District Notebook:

Rawls Ousts Oldest Mark

By FRED STERN

Mansfield Senior's Ralph Rawls emerged as a sprinter of recognition yesterday as he broke the record in the 100-yard dash yesterday at sun-swept Mehock Field. The old record of 9.9 seconds, set by Gene Broxon of Lima Central in 1931, was the oldest record on the Class AA District books.

Rawls, a junior, also came within a tenth of a second of breaking ex-Tyger Tom Tucker's record of 21.7 in the 220. The five-foot, nine-inch sprinter is looking forward to Regional competition.

★

Breaking his school record, Frank Wilkins of Malabar broke the meet mark set by ex-Mansfield Senior star Duane Hill in the 120-yard high hurdles by showing a 14.2 clocking. Wilkins also won the 180-yard low hurdles in 19.7 seconds. A junior, Wilkins time is the best this year in reported prep activity.

★

A crowd of 500 enjoyed the track and field meet at the sun and wind swept Mehock Field. The Class AA regional meet will be held at the much-used track facility next to Malabar High School next Saturday. The Class A meet will be held in Worthington.

★

The Class A regional qualifiers were limited to two instead of three as one team failed to bring enough members to qualify as a team. Scipio-Republic in Republic brought only four team members instead of the required five. This stopped fifteen schoolboys from entering regional action.

★

In the meet yesterday was Dick Mack of Bucyrus, whose brother Tom was a former All-American guard at the University of Michigan and now is a lineman for the Los Angeles Rams. His father Ray was a former Cleveland Indian second baseman from 1938 to 1946. Dick captured a fifth place in the shot put with a cast of 49 feet.

★

Tim VanSchoik of Hardin Northern won two events and took a second yesterday. In addition to the 28 points he won, Tim set two records, one in a track event and one in a field event. He captured the 120-lows for Class A in 14.8 and vaulted 13.3.

Planning on attending Denison University on an athletic-scholastic scholarship, Tim stands five-feet, ten inches and weighs 160 pounds.

★

Triple winner Neil Bardon eats his training room meal on the morning before track meets, hamburgers and ice cream. His favorite food is jello, though.

"I feel the district would be tougher than the regional," said the Ohio State or Ashland College-bound senior. He ran his three best times yesterday as he won and broke records in the 100, 220 and long jump.

★

Doug Nevius broke his brother's record in the two-mile run when he ran the distance in 9:57.9. John (Nevious' brother) the old record holder, was present in the stands as he saw his brother pull out a neck-and-neck race with Mike Mitchell of Ontario.

"Doug ran a good race and a smart race," said the Taylor University freshman. John ran the distance last year in 10:12.6 time.

JEFF LINTA
. . . Sets Ohio Vault Mark

HUGH MASK
. . . Dominates weight events

RALPH RAWLS
. . . Heads Class AA sprinters

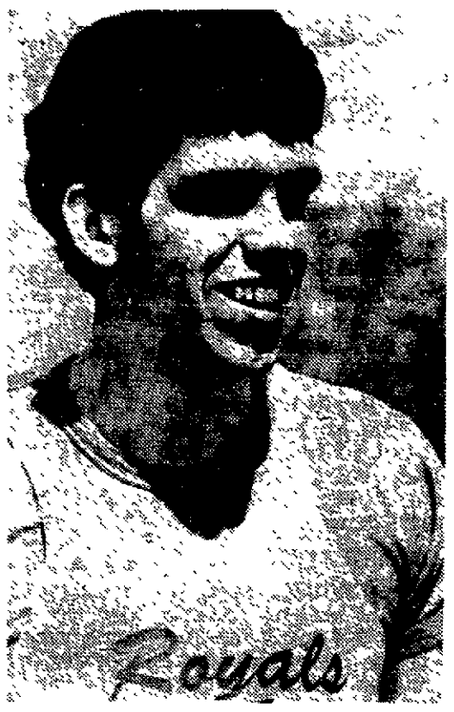

NEIL BARDON
. . . Class A triple winner

Mansfield To Battle Ashlanders

NORTH ROBINSON — Mansfield Senior and Ashland High School baseball coaches aren't telling too much about a starting pitcher for their Class AA District semi-final battle to be played here tomorrow at 4 p.m.

Tyger mentor Roger Dressler has narrowed his choice down to Pat Gassaway or Mitch Dean as possible starters. Dean hurled a strong game against Clear Fork Thursday, collecting 11 strikeouts in a three-hit performance.

Bud Plank of Ashland will probably rely on one of his aces Randy Fierbaugh or Dave Honaker. Fierbaugh is the premier speed-ball artist for the Arrows while Honaker is trying to regain some of the form he flashed prior to breaking his wrist. The cast was taken off Honaker's arm just last week.

TEAM LEADERS

Fierbaugh also is among the team leaders with the bat, hitting at a .333 clip. But teammates Gary Lindecamp (hitting .444) Jeff Welsh (.400) and Jeff Patterson (.375) are the leading ball-clouters for the Arrows.

In the Tygers' hitting offensive, Ned Cameron and Bobby Myers have shared a good amount with Greg Yokem adding good power.

"We will have to play better defensive ball in the tournament," said Dressler concerning the District battle. "We're capable of a good showing and we'll have to have one against Ashland. They have an outstanding team."

The winner of the Mansfield-Ashland contest will meet the winner of Tuesday's Tiffin Calvert-Fremont (bracket winner) contest at the Colonel Crawford High School field Friday at 4 p.m. for the District title.

Golf . . .

DALLAS (UPI)—Scores after the second round of the Dallas Civilan Women's Open:

Kathy Whitworth	71-72—143
Sandra Palmer	72-72—144
Marilyn Smith	73-71—144
Betsy Rawls	72-73—145
Sherry Wilder	71-74—145
Mary Mills	72-73—145
Judy Rankin	72-73—145
JoAnn Prentice	75-71—146
Jane Blalock	73-74—147
Sharon Miller	75-72—147
Mickey Wright	74-74—148
Hosaka Higuchi	72-76—148
Pam Barnett	76-72—148
Merle Lindstrom	77-71—148
Kathy Cornelius	72-77—149
Marlene Hagge	75-75—150
Leslie Hobart	72-78—150
Sandra Haynie	78-72—150
Carol Mann	75-76—151
Margie Masters	76-75—151
A-Polly Riley	73-79—152
Sybil Griffin	78-74—152
Masaho Sasaki	74-78—152
Sig Quant	75-77—152
A-Nancy Hager	76-76—152
Betsy Cullen	76-76—152
Sandra Spuzich	78-74—152

Mansfield Simpson Wins Lima Meet

LIMA — Mansfield John Simpson continued its four-year domination over junior high track-and-field yesterday as they walked away with the Lima Junior High Relays, by amassing 60½ points.

The Bulldogs pulled six first place finishes and scored in all but two of the events in the 17th annual meet.

Weightman Bill Swinford broke the Simpson school record in the shot put with a toss of 50 feet, 11½ inches. The old record of 50-0 was set in 1966 by Larry Smith. Swinford finished second in the shot put, but he picked up a first in the discus, as he twirled it 122-5½.

Simpson was disqualified in the shuttle hurdle relay for leaving the blocks to soon, but it carried the best time of 61.0 seconds, a full seven seconds ahead of the declared winner.

"The boys hit their peak today. It was a fine effort. We have built a tradition, going four straight years undefeated and untied," said fifth-year coach Doug Castle.

Only ninth grade results counted in the meet. Seventh and eighth grade vents were exhibition.

★

LIMA JUNIOR HIGH RELAYS
at Lima
TEAM SCORING

Mansfield John Simpson, 60½; Lima Central, 35½; Lima West 32½; Lima North, 24½; Marysville, 15.

(Other Mansfied area scores)

Shelby 9, Lexington 4.

(Scoring: 6-4-3-2-1, relays: 10-8-6-4-2)

JOHN SIMPSON PLACES ONLY

120-yard low hurdles — 1, Terry Petty, 14.4.

100-yard dash — 1, Mike Coleman, 10.6.

880-yard run — 2, Tom Siewek, 2:10.8.

880 yard relay — 1, Simpson (Mike Coleman Mike Wheeler, Tyrone Butler, Bruce Cline), 1:38.3.

Mile Relay — 1, Simpson (Reggie Staples, Leroy Butler, Tyrone Coleman, Tyrone Butler), 3:51.6.

Disucs — 1, Swinford, 122 feet, 5½ inches.

Shot put — 2, Bill Swinford, 50 feet, 11½ inches. (New school record. Old mark set in 1966, 50-0 by Larry Smith).

High Jump 2, Terry Butler, 5 feet, eight inches.

Long Jump — 1, Tyrone Coleman, 19 feet, ten inches; 3, Mike Coleman, 18-8½.

Pole Vau t — 4, Joe Beard, 10 feet.

Seventh grade 440-yard relay — 1, Simpson (Ed Williams, Chuck Reynolds, Stan Tillman, Lewis Glenn) 51.0. (New meet record).

Seventh grade 50-yard dash 3, Chuck Reynolds, 6.3. 4, Lewis Glenn, 6-4.

Eighth grade 75-yard dash — 2, Sam Ware, 9.1, 5, Greg Cox, 9-2.

Eighth grade 880-yard relay — 3 Simpson (Greg Cox, Charles Williams, Claudell Gaddius, Sam Ware).

Wynford Victor in District

(Continued From Page 1-E)

VanSchoik's outstanding multiple performance enabled the Hardin squad to finish in the third position. His first record came in the 120-yard high hurdles where he flashed across the sticks in 14.8 seconds to trim fourtenths off the previous mark set in 1959.

The second record VanSchoik bettered came in the pole vault near the end of the meet. He had already won the event, but put the bar at 13-3 for the record and cleared the height easily to erase Lucas' Mike Collins' 1967 mean by 2¼-inches. He then missed in his attempts to raise the standard to 13-6. VanSchoik also won the event in the 1969 District.

A main surprise in the meet came in the two-mile run where Crestline's Bruce Melton finished first in a "slow" time of 10:33.0. Melton was favored in the event along with Crestview's Roger Eichelberger since both have run the event under the 10-minute mark.

A total of four 1969 champions competed in the 1970 battle and only Phillips and VanSchoik were successful defenders. Crestview's Gary Bowman, expected to be a prime contender in the century, finished fifth at 10.2. The other returnee was Jim Adams of Plymouth in the long jump — also falling to Bardon and finishing third.

Ex-Champion Wins Title

ROME (UPI) — Vicente Saldivar of Mexico regained the world featherweight championship Saturday night by pounding out a 15-round decision over Australian Johnny Famechon.

The 27-year-old Mexican, who held the World Boxing Association version of the title for three years until his retirement in 1967, started strong and survived a late rush by Famechon to win a unanimous decision.

There was only one knockdown. A looping, pushing left by Saldivar in the eighth round decked Famechon for a mandatory eight count.

Cardinal Meet Slated in Ashland

ASHLAND — The seven-member Cardinal Conference will converge here Tuesday for the 11th CC track and field contest with Mansfield Malabar a top choice to discontinue Wooster's two-year reign

Preliminaries get under way at 5:15 p.m. Tuesday at the Ashland College field and finals begin at 7 p.m.

Leading the Falcon contingent will be Ohio's premiere pole vaulter Jeff Linta, the No. 2 reported high hurdler in Ohio in Frank Wilkins and the sixth-best Ohio high jumper Paris Jones.

Two of the three super Falcons, however are coming back from recent injuries. Linta, whose 15-foot vault this year stands 11 inches higher than any other Ohio prep vaulter, sprained his ankle Tuesday and Wilkins' leg has been bothering him, holding him back from possible record runs according to his coach.

Jones has a six-foot-six high jump effort on the 1970 books to put him in line for a shot at former Falcon Ron Bond's 6-6½ record set in 1964.

BROTHER ACT

Linta will have more of a mental aspect to overcome than just a 14-8 record listing. The current mark was set in 1964, by his brother John. And, event with Wilkins' leg problems, the speedy stick-topper has been consistent around the 14.5 mark in the highs since he first reached the plateau at the 39th Mansfield Relays.

Meet Director Doug Diercks projects the 100-yard dash to be one of the closest matches of the day with New Philadelphia's Bruce Andrews and Jerry McCoy of Coshocton each having posted bests of 10.2 seconds.

Diercks also indicated that at least five of the records should be rewritten, judging from 1970 pre-CC performances, three of those being expected from Wilkins (2) and Linta.

Another should come in the two-mile run where Ashlander Doug Nevius has run nearly two seconds faster (9:53.1) than the current mark. Nevius also has already beaten defending champion and record-holder Steve Lenarz of Dover this year.

MOST INTERESTING

The race which Diercks figures could be the most interesting will be the 440-yard test which has six sprinters grouped with times within six-tenths of a second from each other.

New Philadelphia's defending champion and record-holder Bill Andrews shows a best 1970 time of 51.9 seconds, two-tenths of his 1969 mark. Teammate Bob West is in a group of three at 52.2. Ashlanders Bill Whitcomb (52.0) and Mike Knaub (52.2) are among choices which include Malabar's Dexter Davis (52.2) and Tom Baker (52.5).

A head-to-head battle, however, will not come off. The six will have to be separated into two heats according to the Ohio rules since each team has to be represented in each heat.

"It should still be one of the top meet features," said Diercks, "but it could have been much better with those six in the same heat."

CARDINAL CONFERENCE RECORDS
TRACK EVENTS

120-yard high hurdles — 14.6 — Dan Mast, Ashland, 1964.

100-yard dash — 9.9 — Terry Jordan, Madison, 1965.

Mile run — 4:25.7 — Wayne Dallachaisa, New Philadelphia, 1968.

880-yard relay — 1:33.1 — Wooster (Steve Hostetler, Larry Durstine, Eric Fishburn, Ron Middleton), 1968.

440-yard dash — 51.7 — Bill Andrews, New Philadelphia, 1969.

180-yard low hurdles — 20.1 — Dan Mast, Ashland, 1964.

880-yard run — 1:58.5 — Dale Stimpert, Ashland, 1964.

220-yard dash — 22.1 — Jack McClarren, Wooster, 1964 and Bruce Spratley, Wooster, 1969.

Two-mile run — 9:54.8 — Steve Lenarz, Dover, 1969.

Mile relay — 3:30.9 — Malabar (Eugene McNeil, Don Oswalt, Jim Caldwell, Cliff Anderson), 1964.

FIELD EVENTS

Shot put — 54 feet, 9 inches — Tim McLane, Coshocton, 1966.

Discuss — 159 feet, 8 inches — Larry Howell, Madison, 1961.

High jump — 6 feet, 6½ inches — Ron Bond, Malabar, 1964.

Long jump — 21 feet, 5½ inches — Joe Moesta, New Philadelphia, 1964.

Pole vault — 14 feet, 6 inches — John Linta, Malabar, 1964.

PAST CHAMPIONS

1969—Wooster	61
1968—Wooster	59
1967—Ashland	66
1966—Madison	52½
1965—Wooster	97
1964—Malabar	62
1963—Wooster	76 5-6
1962—Madison	76
1961—Wooster	83 1-10
1960—Wooster	80

Ashlanders Breeze in Trackfest

ASHLAND — Ashland College completely outclassed seven-school field in the May Day track championships here yesterday, winning the first place with a score of 212. Central State was second with a mark of 101½.

The Eagles won every track event but two, the 100-yard dash and the 220-yard dash. In field events, the opposite was true — Ashland won only one, the javeline throw. Giles Falinsky tossed the javelin 176 feet, 10 inches to win the event, with other Ashland collegians taking third and fourth in the throw.

Jay Fabian was a double winner for Ashland, taking the mile run with a time of 4:21.6 and 880-yard run with 1:58.

Mark Leonard tied Ashland's high jump record with a leap of six feet, six inches, but finished second in the competition behind Chris Lytk of Baldwin-Wallace. Lyte also cleared six feet, six inches but missed fewer times.

COLLEGE TRACK
MAY DAY CHAMPIONSHIPS
At Ashland College
TEAM SCORING

Ashland College, 212; Central State, 101½; Cleveland State, 73; Baldwin Wallace, 68½; Wittenberg, 42; Marshall University, 33; Wilberforce, 20.

(Winners and Ashland places)

TRACK EVENTS

Steeplechase — 1, Roger Kreps, 10:20.8; 4, Dennis Durbin, 11:11.5; 5, Jay Fabian, 11:33.8.

440-yard relay — 1, Ashland (Ron Evans, Dennis Boyd, Ralph Martin, Steve Walker), 42.6.

Mile run — 1, Jay Fabian, 4:21.6; 2, Wes Collins, 4:22.7.

120-yard high hurdles — 1, Eugene Miller, 15.6; 2, Bruce Baker, 15.6; 3, Chuck Bay, 15.9.

440-yard dash — 1, Ron Evans, 49.3; 4, Dennis Boyd, 49.0.

100-yard dash — 1, Kent Smith, Central State, 9.5; 5, Ralph Martin, 9.8.

880-yard run — 1, Jay Fabian, 1:58.0; 3, Neverlin Fletcher, 2:00.6; 6, Roger Kreps, 2:02.9.

440-yard intermediate hurdles — 1, Bruce Baker, 54.1; 2, Carl Smart, 54.9; 4, Eugene Miller, 55.2; 6, Chuck Bay, 61.3.

220-yard dash — 1, Will Walker, Wilberforce, 21.2; 4, Ralph Martin, 21.8; 5, Rick Johnson, 21.8.

Three mile run — 1, Dudley Brown, 15:38.1.

Mile relay — 1, Ashland (Neverlin Fletcher, Dennis Boyd, Jay Fabian, Ron Evans), 3:22.0.

FIELD EVENTS

Shot put — 1, Will Bibbee, Wittenberg, 52 feet, 3½ inches; 2, Mike Brubaker, 49-6½; 3, Willard Brown, 46-3½; 6, Aaron Clute, 44-11¾. (Breaks old record of 48 feet, 6 inches, set in 1968.)

Javelin — 1, Giles Falinsky, 176 feet, 10 inches; 3, Gary Muckenthaler, 165-10½; 4, Dave Winemiller, 157-6.

Discus — 1, Will Bibbee, Wittenberg, 144 feet, 3¾ inches; 5, (tie), Willard Brown, 142-2.

Long jump — 1, Louis Tabb, Central State, 24 feet, ½ inch; 3, Eugene Miller, 23-½.

Triple jump — 1, Don Walker, Central State, 46-2½; 3, Eugene Miller, 44-6½; 6, Taz Payne, 43-10½.

Pole vault — 1, Dave Coad, Baldwin Wallace, 14 feet, 6 inches; 3, Eugene Miller, 13-6; 4, Rod Troxell, 13-6.

High jump — 1, Chris Lytle, Baldwin Wallace, 6 feet, 6 inches; 2, Mark Leonard, 6-6; 4, Tim Neidermyer, 6-0. (Mark Leonard tied Ashland College's school record of 6-6.).

COLLEGE BASEBALL

Ashland 5-8, Oakland, Mich. 4-4
Ohio Wesleyan 17-3, Denison 0-2
Capital 4-3, Muskingum 0-4
Mount Union 13-4, Otterbein 11-1
Ohio University 6-8, Marshall 10-1
Wittenberg 10, Oberlin 4
Baldwin-Wallace 8-4, Wooster 6-6
Michigan State 3-7, Indiana 0-9
University of Michigan 5-3, Toledo 2-0

COLLEGE TRACK

Marietta 104, Malone 32

COLLEGE GOLF

Ohio University 9½, Bowling Green 8½

COLLEGE TENNIS

Ohio University 5, Ball State 4
Mansfield-OSU 6, Lima-OSU 1

COLLEGE TRACK

Akron 73, Mt. Union 63
Tennessee 103, Ohio University 60

COLLEGE LACROSSE

Wittenberg 10, Oberlin 4

Home Runs

National League: H.Aaron,Atl and Perez,Cin 12; Williams, Chi and Colbert,SD 10; Carty,Atl,Allen,ST, Bench,Cin and Johnson, Phil 9. L,

Ashlanders Add Pair Of Wins

ASHLAND — Ashland High School added two wins to its baseball record, defeating New Philadelphia, 10-2 and 24-8 here yesterday in a Cardinal Conference baseball double header.

In the first game, Ashland (4-3 and 14-3) trailed, 2-1, when Jeff Welch came to bat in the third inning. He singled. Randy Fierbaugh then hit a two-run homer. Ashland scored in every inning that followed.

In the second game, Ashland took off to a fast lead when Gary Baum reached on an error. He made second when Jeff Patterson hit a sacrifice fix, and scored when Randy Fierbaugh hit a single.

Tony Glasser doubled, scoring Fierbaugh, Bill Tucker singled moving Glasser to third. Dave Honaker singled, scoring Glasser. Jerry Reep hit a sacrifice fly, scoring Tucker.

New Philadelphia (4-5) could never catch up after the first furious onslaught from Ashland.

Ashland AB	R	H		New Philadelphia AB	R	H
4	0	1	Baum,ss	Vitt,ss 4	0	1
4	2	1	Welch,rf	Steiner,1b 3	0	0
4	2	2	Fierbaugh,p	Streb,3b 3	0	1
3	0	1	Park,lf	Korns,p 2	1	0
1	0	0	Scott,lf	Engldngr,c 3	1	1
4	2	2	Stoier,1b	Clum,lf 3	0	2
3	1	0	Hamilton,2b	Yarnell,2b 3	0	0
3	1	3	Paterson,3b	Harding,rf 3	0	1
3	1	1	Lindecamp,c	Cox,lf 2	0	0
3	1	3	Glasser,cf	Scepter,p 0	0	0
				Wallace,p 1	0	0
32	10	14	Totals	Totals 27	2	6

New Philadelphia .. .. 011 000 0—2
Ashland 012 214 x—10

Two Base Hits — Fierbaugh, Patterson, Lindecamp, Streb. Home Runs — Fierbaugh, Stoier, Patterson, Engledinger. Bases on Balls, off — Fierbaugh 2, Korns 1. Struck Out, by — Fierbaugh 10, Korns 3. Losing Pitcher — Korns.

(Second Game)

Ashland AB	R	H		New Philadelphia AB	R	H
5	3	2	Baum,ss	Vitt,ss 2	0	0
1	1	1	Saner,ss	Dutton,ss 2	1	1
0	3	0	Patersn,3b	Steinr,p 1	0	0
2	2	2	Hailtn,3b-p	Miller,1b 3	0	0
4	4	4	Firbugh,lf	Streb,3b2	0	0
2	0	0	Park,lf	Hawk,3b 2	0	0
3	2	2	Glasser,cf	Korns,1b 1	0	0
2	2	2	Scott,cf	Wells,lf 2	2	1
4	2	2	Tucker,rf	Engldngr,c 1	1	1
4	0	4	Honaker,p	Scepter,p 2	1	1
1	0	0	McQuate,p	Clum,cf 1	0	0
1	1	1	Welch,lf	Wallace,cf 2	1	0
5	0	1	Reep,1b	Yarnell,2b 1	0	1
1	1	0	Lndcmp,c	Zeller,2b 1	1	1
3	2	1	Davies,c	Harding,rf 1	0	0
				Watson,rf 1	1	1
4	3	2	Sponsler,2b	Cox,lf 1	0	0
				Davis,p-c 3	0	2
42	26	24	Totals	Totals 29	8	9

Ashland .. .. .. 436 540 4—26
New Philadelphia . 010 421 0—8

Two Base Hits — Vitt, Fierbaugh 2, Glasser 2, Scott, Honaker. Three Base Hits — Hamilton. Home Runs — Baum, Scepter. Bases on Balls, off — Honaker 2, McQuate 5, Hamilton 1, Scepter 4, Davis 2. Struck Out, by—Honaker, 3, McQuate 2, Hamilton 0, Davis 3, Scepter 2. Winning Pitcher — Honaker. Losing Pitcher — Steiner.

Senior High Box Scores .

Marion AB	R	H		Mansfield Sr. AB	R	H
3	2	1	Roseberry,2b	Myers,lf 4	1	2
3	0	1	Thorpe,p-3b	Pagani,cf 2	2	1
4	0	2	Roads,rf	Cameron,p-ss 3	1	1
1	0	0	Johnston,3b	Dean,1b 3	1	2
0	0	0	Postel,p	Baker,c 1	1	0
2	0	0	Smith,p	Branham,rf 3	2	1
4	1	1	Gipson,1b	Yokem,ss-3b 4	0	1
4	2	2	Bushatz,cf	J.Husty,3b 1	1	0
4	1	0	Creasap,c	K.Husty,p 2	0	0
3	0	0	Bowman,ss	VanRiper,2b 3	1	0
2	2	1	Jividen,lf			
30	8	8	Totals	Totals 26	10	8

Marion 051 020 0—8
Mansfield . . . 027 010 x—10

RBI — Myers 2, Pagani 2, Dean 4, Branham 2, Thorpe 2, Roads 2, Smith, Bushatz 2, Bowman.

E — Roseberry, Postel, Cameron, J. Husty. DP — Yokem, VanRiper, Dean. LOB — Marion 5, 2B — Thorpe, Bushatz. 3B — Pagani. HR — Bushatz, Branham, Dean.

	ip	h	r	er	bb	so
Thorpe	2	3	5	5	3	2
Postel	2-3	2	4	2	3	1
Smith	3 1-3	3	1	1	2	4
Cameron	3	7	6	5	3	0
K. Husty	4	1	2	1	2	0

WP — Thorpe 4. U — Sargent, Gillson. T — 2:15.

★

Mansfield Sr. AB	R	H		Fremont AB	R	H
3	0	0	Myers,lf	Brough,2b 4	1	0
3	0	0	Pagani,cf	Davis,lf 4	1	1
2	0	0	Cameron,ss	Zimern,rf 3	1	1
3	0	0	Dean,1b	Boucher,cf 3	1	3
2	0	0	Baker,c	Hetrick,c 3	1	1
2	0	0	Branham,p	Miller,ss 3	0	0
2	0	1	Yokem,3b	Smith,1b 3	0	0
2	0	0	J.Husty,rf	Arnot,3b 3	0	0
2	0	0	VanRiper,2b	Shearon,p 3	0	0
21	0	1	Totals	Totals 29	5	6

Fremont 102 002 0—5
Mansfield Sr . . . 000 000 0—0

RBI — Zimmerman, Boucher 2, Miller.

E — Cameron, Baker, Pagani, Branham. DP — Brough, Smith. LOB — Fremont 3, Mansfield 1. 2B — Davis, Zimmerman. SB — Hetrick. SF — Miller.

	ip	h	r	er	bb	so
Shearon	7	1	0	0	1	4
Branham	7	6	5	2	0	3

WP — Branham 2. U Gillson, Hart. T—1:35.

Russell and Yarman Lead in Legion Golf

Dick Russell and Gene Yarman scored 39s in the American Golf League at Twin Lakes yesterday.

AMERICAN LEGION LEAGUE
At Twin Lakes

NO 1 MEN Dick Russell, 39; Gene Yarman, 39; Clem Genaho, 40; Moltz Fisher 41. NO. 2 MEN—Clarence Keeht, 42; Bernie Greeke, 43; George Maxwell, 43; Mick Arms, 44. NO. 3 MEN — Richard Reese, 40; Robert Taylor, 44; John Clingen, 46; Robert Crawford, 46. NO. 4 MEN —Sam Spayde, 43; Robert Schlingman, 46; Chuck Caster, 46; Robert Pershing, 49.

1970 District Track-Field Summaries . . .

Class AA

TEAM SCORING

Mansfield Senior, 98 1-3; Mansfield Malabar, 67; Marion Harding, 64 1-3; Shelby, 42; Upper Sandusky, 37 5-6; Mansfield Madison, 37; Ashland, 32; Ontario, 28; Lexington, 18½; Galion, 13; Bucyrus, 12; Clear Fork, 9, Kenton, 6.

Summary of annual Class AA district track-field meet at Mehock Field in Mansfield (Scoring: 10-8-6-4-2-1). (Two to qualify for regional meet at Mehock Field Saturday, May 16).

120-yard high hurdles — 1, Frank Wilkins, Malabar, 14.2; 2, Chip Wentz, Lexington, 15.0; 3, Bruce Woodson, Mansfield, 15.1; 4, Terry Kozma, Ashland, 15.2; 5, Talie Sowers, Ontario, 15.4; 6, Bob Flewellyn, Marion Harding, 15.6. (Record, Old mark of 14.3 set in 1969 by Duane Hill of Mansfield Senior).

100-yard dash — 1, Ralph Rawls, Mansfield, 9.7; 2, Dave Fisher, Shelby, 10.0; 3, Merle Wittmer, Mansfield, 10.1; 4, Rod Colegrove, Madison, 10.1; 5, Terry Kelly, Madison, 10.2; 6, Mike Glassner, Ashland, 10.3. (Record, Old mark of 9.9 set in 1931 by Gene Broxon of Lima Central).

Long jump — 1, John Groff, Madison, 21 feet, 2 inches; 2, Doug Detray, Upper Sandusky, 21-0; 3, Ralph Rawls, Mansfield, 20-9½; 4, John Webel, Madison, 20-3¾; 5, Dick Eyestone, Upper Sandusky, 20-3; 6, John Johnson, Marion, 20-½.

Shot put — 1, Hugh Mask, Mansfield, 53 feet, 3¾ inches; 2, Mike Wadiman, Upper Sandusky, 46 feet, 11½ inches; 3, Ted Nolen, Shelby, 46-9; 4, Kraig Gibson, Marion, 46-1½; 5, Dick Mack, Bucyrus, 46-0; Jim Burkey, Galion, 45-10½.

High jump — 1, Paris Jones, Malabar, 6 feet; 2, Jim Woodke, Clear Fork, 5-10; 3, Vince Knapp, Lexington, 5-10; 4, Talie Sowers, Ontario, 5-10; 5, George Andress, Ashland, 5-10; 6 (tie), Dick Worley, Lexington and Alan Kirkland, Upper Sandusky, 5-8.

Mile run — 1, Ed Wagner, Ashland, 4:37.9; 2, Bob Chase, Ontario, 4.46.1, 3, Rick Potter, Galion, 4:46.3; 4, Dave Margraff, Upper Sandusky, 4:46.3; 5, John Brewster, Madison, 4:48.3; 6, Ed Vance, Bucyrus, 4:51.

Discus throw — 1, Hugh Mask, Mansfield, 164 feet, 5 inches; 2, Mike Schlecht, Marion, 139-2; 3, John Wright, Kenton, 135-3; 4, Walter Butts, Mansfield, 132-6; 5, Frank Gifford, Marion, 132-1½; 6, Bill Eyestone, Upper Sandusky, 131-9½.

Pole vault — 1, Jeff Linta, Malabar, 15 feet, 4 inches, 2, Mike Peasinger, Bucyrus, 13-6; 3, Paul Treadway, Upper Sandusky, 13-0; 4, Lary Kocher, Shelby, 13-0; 5, Kenny Papay, Shelby, 12-6; 6 (tie), Marcus Feagin, Mansfield; Chris Jackson, Marion and Jeff Treadway, Upper Sandusky, 11-6. (All-time Ohio record. Old record of 15-3 set in 1968 by Jerry Klyop of Elyria. Old district record of 13-10 set in 1963 by Jim Showers of Marion Harding. Old Malabar school and Mehock field record of 15-½ set in 1964 by John Linta of Malabar).

880-yard relay — 1, Mansfield (Merle Wittmer, Bruce Woodson, Bruce Jefferson, Ralph Rawls), 1:33.1; 2, Madison (Rod Colegrove, Lou Hart, John Webel, Terry Kelly), 1:34.1; 3, Marion, 1:34.8; 4, Ontario, 1:36.4; 5, Shelby, 1:37; 6, Malabar (Paris Jones, Tim Schmidt, Dexter Davis, Terry Hall), 1:37.2.

440-yard dash — 1, Jim Patrick, Marion, 51.6; 2, Ray Webb, Mansfield, 52.6; 3, Tom Baker, Malabar, 52.8; 4, Todd Albert, Shelby, 52.9; 5 Bill Whitcomb, Ashland, 53.0; 6, Scott Cromer, Clear Fork, 53.4.

180-yard low hurdles — 1, Frank Wilkins, Malabar, 19.7; 2, James Barnett, Mansfield, 20.0; 3, Bruce Woodson, Mansfield, 20.7; 4, Chip Wentz, Lexington, 20.8; 5, Talie Sowers, Ontario, 20.9; 6, Wes Wagner, Madison, 21.6.

880-yard run — 1, Mike Dickerson, Marion, 2:06.4; 2, Dave Neiderkohr, Upper Sandusky, 2:06.5; 3, Terry Franks, Malabar, 2.07; 4, Reece Barlow, Madison, 2:07.1; 5, Phil Orcena, Marion, 2:07.2; 6, Steve Thiel, Bucyrus, 2:08.4.

220-yard dash — 1, Ralph Rawls, Mansfield, 21.8; 2, Dave Fisher, Shelby, 22.1; 3, Jim Patrick, Marion, 22.2; 4, Russ McBride, Marion, 22.8, 5, Randy Sampsel, Shelby, 22.9; 6, Mike Glasser, Ashland, 23.2

Two-mile run — 1, Doug Nevius, Ashland, 9:57.9; 2, Mike Mitchell, Ontario, 9:57.9; 3, Dave Simmons, Galion, 10:07.4; 4, Kim Colby, Malabar, 10:44; 5, Jeff Sankey, Marion, 10:49.1; 6, Jeff Mucelli, Madison, 10:51. (Record, Old mark of 10.12.6 set in 1969 by John Nevius of Ashland.)

Mile relay — 1, Malabar, (Terry Hall, Dexter Davis, Terry Franks, Tom Baker), 3:34.3; 2, Marion Harding, 3:34.4; 3, Shelby, 3.36.8; 4, Mansfield Senior, (Merrill Wittmer, Stan Jacocks, Ken Colvin, Ray Webb), 3:38.1, 5, Ashland, 3:38.2; 6, Madison (John Webel, Wes Wagner, Doug Hester, Lou Hart), 3:41.1.

Class A

TEAM SCORING

Wynford, 87; Plymouth 65; Hardin Northern, 51; Crestview, 45; Crestline, 41; New London, 33; Colonel Crawford, 30; Edison, 23½; Attica, 22; Lucas, 20; Ridgemont, 15½; Norwalk St. Paul, 12; South Central, 11; Riverdale, 8; Buckeye Central, 1.

(Summary of Class A district track and field meet at Mehock Field. Scoring: 10-8-6-4-2-1). (Top two qualify for Regional meet at Mehock Field, Saturday, May 16).

120-yard high hurdles — 1, Tim VanShoik, Hardin Northern, 14.8; 2, Charles White, Crestview, 14.8; 3, Dave Wilson, Hardin Northern, 15.0; 4, Jim Gerhart, Colonel Crawford, 15.4; 5, John Romanko, Norwalk St. Paul, 15.5, 6, Dennis Hoffman, Riverdale, 15.6. (Record. Old mark of 15.2 set in 1959 by Bruce Burnham, Berlin Heights).

100-yard dash — 1, Neil Bardon, Wynford, 9.9; 2, Jim Adams, Plymouth, 10.0; 3, Curt King, Hardin Northern, 10.1; 4, Terry Randleman, New London, 10.2; 5, Gary Bowman, Crestview, 10.2; 6, Jerry Randleman, New London, 10.3. (Record. Old mark of 10.0 set in 1950 by Herb Light, Sulphur Springs).

Mile run — 1, Rick Davis, Colonel Crawford, 4:52.2; 2, Tom Dowell, Crestline, 4:53.9; 3, Ron Hamilton, Plymouth, 4.54.0; 4, Phil Stormer, Wynford, 4:57.9; 5, Tod Smith, Ridgemont, 4:59.5; 6, Jim Mawhorr, Crestview, 5:00.4.

880-yard relay — 1, Plymouth (Lee Wilkins, Jim Collins, Jacque Daup, Jim Adams), 1:37.6; 2, New London, 1:37.7; 3, Lucas, 1:39.2; 4, Attica, 1:39.5; 5, (tie), Ridgemont and Edison, 1:41.2.

440-yard dash — 1, Larry Gerhart, Wynford, 54.5; 2, Dave Agin, Colonel Crawford, 54.6; 3, Charles Gerhart, Wynford, 54.9; 5, Roger Ousley, South Central, 55.8; 6, Dennis Pees, Hardin Northern, 55.9.

180-yard low hurdles — 1, Charles White, Crestview