Madison High Defeats Malabar

fred tharp

Sports Editor, The News Journal

Cousins From New York

THERE'S THIS FISH that inhabits some South American waters which is one of the more voracious eaters. . . . It's called the piranha and what it does to still and moving life could be likened to what Fred Whitfield does to New York Yankee pitching. . . . The current Cleveland Indians first sacker hit Yankee pitching at a .280 clip in 1964 and than really began to ravage the Bombers last summer. . . . His 1965 output against the Bombers, included 24 hits, 26 runs batted in, 10 home runs and a .338 batting average. . . . He was particularly destructive at Yankee Stadium where he batted .342. . . . So what happens but Whitfield starts off against the Yankees just where he left off. . . . His 1966 log, after two games, shows a .428 plate average, two homers and five runs batted in. . . . So for the last three seasons, the fellow they call "Wingy" has leveled off on Yankee pitching for a .331 average. . . . Success against the New York moundsmen baffles Whitfield. . . . "I just don't know why I hit so well against New York," he says. "When I hit against the Yankees everything just seems to click." . . . One British golf writer calls Jack Nicklaus and Arnold Palmer, "The strolling millionaries." . . . Slugger Bob Allison's name has been missing from the Minnesota Twins starting cast more often than not. . . . However, the New York Yankees and probably eight other American League clubs would get into spirited bidding if the Twins decide to let the former fullback go on the trading block. . . . Frank Howard of the Washington Nationals hit 16 of his 21 home runs in 1965 in road games. . . . One of the key men in the offense put together by Alvin Dark, Kansas City Athletics manager, is fleet-footed Jose Tartabull. . . . The first thing Dark said to him this spring was, "Bull, you're my center fielder." . . . To which Bull said, "Everything different this year. I know I have job. I belong." . . . Bull got an intensive period of instruction this spring in bunting, getting the jump on the pitcher and learning to get more bases on balls. . . . "Before I was up there just swinging," he admitted.

★ ★ ★

More Los Angeles Muscle

MANSFIELD RICK EVANS is becoming quite a busy fellow for the Hiram College track-field team. . . . Evans, who holds the school record in the 880, has added the 440-yard dash to his menu. . . . The freshman, who was graduated last spring from Malabar High, won the 440 in the Hiram-Western Reserve clash in a meet record 51.2 and ran the anchor leg on the winning mile relay team. . . . However, the open 440 tired him just enough that he managed only a third in the 880, after winning two straight in that event. . . . The Florida State University baseball team (21-7) has a squad batting average of .318. . . None of the FSU regulars is hitting under .301. . . . The team is coached by former major leaguer Fred Hatfield, who had a tour of duty with the Cleveland Indians. . . . The Los Angeles Dodgers are showing more muscle in defense of their National League championship. . . . The Dodgers have now cracked eight home runs in nine games, two more than they hit through the month of April in 1965. . . . Jim Lefebvre, who served as team batboy seven years ago, has hit half the Dodger homers. . . . The 23-year-old infielder is a switch hitter. . . . Sons of two former Northwestern University athletes will make their varsity football debuts as sophomores next fall. . . . Offensive center Don Clawson is the son of Don Clawson, who made All-Big Ten fullback a quarter-century ago. . . . Quarterback Tom Eby of Cleveland Heights is the son of Tom Eby, a member of Northwestern's 1936 Western Conference championship team. . . . Willie Mays just might go on playing forever with the San Francisco Giants. . . . The classy flychaser says, "I don't know how long I'll be able to go, but neither does anybody else. Don't compare me with anyone else. I'm not like anybody else. You can't compare one man with another. In baseball, things now are different when you talk about playing on and on. Some players played only day games, or didn't have day games right after night games."

Crestview Thinlies Win 3-Way Meet

ASHLAND — Crestview took first place in 11 of 15 events to record a triangular track and field win yesterday.

Crestview scored 80½ points, while Lexington scored 60 2-3 and Plymouth tallied 17 5/6.

Lexington took the other four wins.

Crestview's Dan McFadden won three events, taking the 100, 220 and 440-yard dashes.

Weightman John Casler was a double winner for the Cougars, winning the shot put and discus.

Lexington's Mike Cooper took first in the 880-yard run and anchored the winning Lexington mile relay quartet.

★

HIGH SCHOOL TRACK
Scoring Crestview 80½, Lexington 60 2/3, Plymouth, 17-5/16.
TRACK EVENTS
Two mile run — 1, Don Snyder (C), 10 50.2, 2 Jim Warner (L), 11 02.5, 3, Phil Dagni (P) 11 51.0, 4, Barry Naugle (C), 11 52.0
120-yard high hurdles — 1, Charles Gramly (C), 18.6, 2, John Meeting (C), 19.1; 3, Joel Cockley (L), 19.6, 4, Ron O'Dell (C), 20.3.
100-yard dash — 1, Dan McFadden (C), 10.8, 2, Tom Welch (L), 11.5; 3, (tie) Paul Metcalf (C), Ed Dargusas (P), 11.6
Mile run — 1, Ralph Eichelberger (C), 5.02.6, 2, Steev Ruckman (P), 5 05.0, 3, A Stubling (L), 5 31.4, 4, Mike Walker (L), 5-39.0
880-yard relay — 1, Crestview (Coun Shephard, Harvey McFadden, Jack Laser, Paul Metcalf), 1-44.5, 2, Lexington, 1 45.2.
440-yard dash — 1, Dan McFadden (C), 55.6, 2, Phil Curphey (L), 57.3; 3, Kim Nye (C), 59.3; 4, Ed Harrington (L), 59.4
180-yard low hurdles — 1, Charles Gramly (C), 23.6, 2, Joe Brandt (L), 24.0, 3, Joe Cockley (L), 24.7, 4, Gene Koch (P), 24.8
880 yard run — 1, Mike Cooper (L), 2.15.8, 2, Steve Ruckman (P), 2:21.0; 3, Woody Noden (C) 2 24.7, 4, Ken Nuemann (L), 2 26.2.
220-yard dash — 1, Dan McFadden (C), 25.0, 2 Bo Brenneman (L), 26.3, 3, (tie) Paul Metcalf (C), Charles Gramly (C), 26.5
Mile relay — 1, Lexington (Harrington, Curphey, Welch, Cooper), 3 56.7; 2, Crestview, 4 02.0.
FIELD EVENTS
Shot put — 1, John Caiser (C), 51 feet, 11½ inches, 2, Frank Pigman (L), 45-5½, 3, Carl Beverly (P), 41-10½, 4 (tie) Jim Clark (P), Jim Hofacre (L), Mathews (L).
Discus — 1, John Casler (C), 148-1; 2, Frank Pigman (L), 114-2½, 3, Bob Adams (P), 110-11; 3, Jim Clark (P), 109-8½
Pole vault — 1, Bo Brenneman (L), 11-6, 2, Joe Brandt (L), 11-6, 3, Harvey McFadden (C), 10-6; 4, Conley (P), 10-6
High jump — 1, Joel Cockley (L), 5-6; 2, John Meeting (C), 5-4; 3, Tim Oberlander (L), 5-3, 4, Benz (P), 5-3.
Long jump — 1, Dan McFadden (C), 19 6; 2, Kim Nye (C), 19-0; 3, Tim Oberlander (L), 18-11½; 4, Ted Huff (C), 17-10½.

Bob Seyler Shoots 74 In Stag Golf

Bob Seyler's 74 was the low gross score, Bill Calhoun's 68 was low net, and five golfers tied for the blind bogey top spot in the opening men's stag event at Westbrook Country Club, yesterday.

Seventy - five linksters participated in the affair.

MEN'S STAG
at Westbrook
BLIND BOGEY
83—Jack Marsh, D. M. Leuthner, Bob Adams, Tom Legacy, Ben Boals
78—Shelly Miller, Bob Walker, Lydon Beam
86—Les Price, Dick Kleshinski.
75—Bruce Brandt, Terry Henretta
77—Gordon Schwan, Dick Flockenzier, Dick Belf, Dick Fowler.
LOW GROSS — Bob Seyler, 74, Bill Calhoun, 76; Dick Fleckenzier, 77.
LOW NET — Bill Calhoun, 76-8—68; Ted White Jr., 78-6—72; Karl Langacher, 84 12—72, Frank Yarleff, 88-16—72; Bob Seyler, 74-2—72.

2 Falcon Teams In Sport Split

Madison recorded a "sweep" and Malabar split in spring sports activity yesterday.

The Rams (1-3) defeated Malabar (1-4) in track and field at Malabar's Mehock Field, 80-47.

Madison (2-3) also won in golf, topping St. Peter's (1-3), 9-0 at Possum Run Golf and Swim Club.

At Galion, the Malabar tennis team (6-2) defeated the Tigers, 5-2.

★

Track . . .

Sprinter Terry Jordan and distance runner Doug Martin sparked Madison's victory over the Malabar track team.

Jordan won both the century and 220 and anchored the winning sprint relay team while Martin won the 880 and mile. Those were five of the ten first places the Rams won in the 15-event meet.

Teammate Larry Steward helped out considerably with a first in the high jump, second in the high hurdles and third in the lows.

Top performer for the Malabar Falcons was Tom Lewis, who won the 440 and anchored the winning mile relay quartet.

Mark Mercer and Joe Moyer of Madison each had a first and second.

HIGH SCHOOL TRACK
Scoring, Madison 80, Malabar 47.
TRACK EVENTS
120-yard high hurdles—1, Joe Moyer, (Mad), 16 1, 2, Larry Steward (Mad), 16 4; 3, John Dye (Mal), 16 5.
100-yard dash—1, Terry Jordan (Mad), 10 1, 2, Gary Schunatz (Mad), 10 4, 3, Alton Davison (Mal), 10 5.
Mile run—1, Doug Martin (Mad), 4 46 5, 2, Rick Miller (Mal), 5.01 6, 3, Jay Booth (Mal), 5:05 3
880-yard relay—1, Madison (Spike Eskins, Gary Schunatz, John Kalis, Terry Jordan), 1:34
440-yard dash—1, Tom Lewis (Mal), 54 8; 2, Jerry Shambre (Mad), 55 2, 3, Erich Jordan (Mal), 55 3.
180-yard low hurdles—1, John Dye (Mal), 21.5; 2, Joe Moyer (Mad), 21 9; 3, Larry Steward (Mad.) 22.0.
880-yard run—1, Doug Martin (Mad), 2.05; 2, Ken Karsmizki (Mal), 2-10; 3, Dick Hazlett (Mad), 2.12.5.
220-yard dash—1, Terry Jordan (Mad), 22 80, 2, Gary Schunatz (Mad, 23.4) Walt Harris (Mal)
Mile relay—1, Malabar (Shelton Walker, Erich Jordan, Dan Linkhorn, Tom Lewis), 3-39 6
Two-mile run—1, Bob Currens (Mal), 10 52 5; 2, Jerry Mader (Maw), 10.55; 3, Dennis Walters (Mad), 11-34 5.
FIELD EVENTS
Long jump—1, Spike Eskins (Mad), 19 feet, 6½ inches; 2, Shelton Walker (Mal), 19-3½, 3, Walt Harris (Mal), 18-11
High jump—1, Larry Stewart (Mad), 5 feet, 6 inches, 2, Ron Boone (Mal), 5-4; 3, Harder (Mad), 5-4
Pole vault—1, Harold Oyster (Mad), 11 feet, 6 inches; 2, Graig Bradford (Mad), 11-0; 3, George Ackley (Mal), 10-6.
Discus throw—1, Jim Nixon (Mal), 126 feet, 4½ inches; 2, Mark Mercer (Mad), 124-4, 3, Doug Shew (Mad), 118-5.
Shot put—1, Mark Mercer (Mad), 44 feet, 5½ inches; 2, Ken Emerson (Mad), 42-6¾; 3, Willard Johnson (Mad), 39 8½

★

Tennis . . .

GALION — Malabar won four of five singles matches and split in doubles to top the Galion tennis team.

Three of the singles matches stretched into three sets while Malabar No. 1 man Fred Brubach defeated Mike Allwine, 7-5, 10-8, to even his record at four wins and four losses. Jeff Palmer won his fifth straight match in singles while Bruce Smith won for the sixth time in eight starts for the Falcons.

Malabar competes in the joint Cardinal Conference - Northern Ohio League tennis match tomorrow at Malabar and Liberty Park.

HIGH SCHOOL TENNIS
Score Malabar 5, Galion 2
SINGLES
Fred Brubach (M) defeated Mike Allwine (G), 7-5, 10-8, Jeff Palmer (M) def Mark Bauer (G), 6-2, 6-2, Bruce Smith (M) def Mike Roelle (G), 3-6, 6-4, 6-1; Jim Calhoun (M) def John Gledhill (G), 6-3, 4-6, 6-3, Larry Ritzhaupt (G) def Steve Ford (M), 1-6, 7 5, 6-4
DOUBLES
Bruce Smith-Jim Calhoun (M) def. Mark Bauer-Mike Roelle (G), 8-2; Mike Allwine Larry Ritzhaupt (G) def. Jeff Palmer Steve Ford (M), 8-6

★

Golf . . .

Madison's Bill Eichler carded a birdie four on the 12th hole and a birdie three on the 16th for his one over par finish. Eichler had to battle teammate Bob Gimble for medalist honors, however, as Gimble was just one stroke back with a 38.

The rams averaged 39 strokes a man in touring Possum Run's back nine.

The top Spartan scorers were Daryl Uhde and Brian Joyce, both of whom fired 43's.

HIGH SCHOOL GOLF
MADISON—Don Schwaner, 40 (2), Bill Eichler, 37 (2), Larry Enderle, 41 (2), Ken Gimble, 38 (2). Totals—156 (9)
ST. PETER'S—Darrl Uhde, 43 (0); Jim Earnsnaw, 44 (0); Brian Joyce, 43 (0); John Graf, 50 (0) Totals—180 (0).

THURSDAY'S STARS
By The Associated Press
PITCHING — Juan Marichal, Giants, posted his third straight complete game victory in San Francisco's 5-2 triumph over Chicago, allowing only six hits and one earned run while striking out 12.
BATTING — Curt Flood, Cardinals, collected three hits and four runs batted in as St. Louis edged the New York Mets 5-4, hitting a two-run homer in the ninth hinning for the winning runs.

FALCON BREEZES — Malabar's Tom Lewis romps to an easy win in the 440-yard dash event of yesterday's dual meet with Madison at Mehock Field. Vainly trying to catch Lewis are Madison's Jerry Shambre who finished second and Erich Jordan of Malabar who took third. Lewis' time was 54.8. The Rams won the meet, 80-47. (News Journal Staff Photo)

Juan Marichal Wins Third For San Francisco, 5 To 2

By MIKE RATHET
AP Sports Writer

Juan Marichal is ahead of last year's pace. He's already won three games — and one fight.

Marichal, who last season tangled with John Roseboro in one of the most celebrated brawls in baseball history, pitched the San Francisco Giants to their fifth straight victory Thursday by checking the Chicago Cubs 5-2 on six hits.

It was Marichal's third straight complete game victory, and emphasized that he is winning his battle to wipe out any mental scars left by the batswinging incident that cost him an eight-day suspension and a $1,750 fine.

But Marichal is just living up to the prediction he made before the season started.

"I'll never forget that day," he admitted. "But I don't think it affected my pitching the rest of last season.

"And it won't bother it this year."

However, there were those, such as Philadelphia Manager Gene Mauch, who wondered, particularly when Marichal won only three games and lost four after sitting out his suspension.

"You see a lot of scars in baseball," Mauch said. "On the face and the chin and the cheeks, and on the legs and arms. We don't know about this scar. This one might be someplace where you can't see it."

Marichal is proving you can't see what doesn't exist and, although he will never forget that day last year, there is little doubt that the only thing he wants people to remember is his pitching

In the three victories so far this season, the Giants' ace right-hander has allowed only 16 hits, striking out 23 while walking just two, and allowing only two earned runs for a microscopic .067 earned run average.

The loss was the fifth straight for the hapless Cubs, who announced after the game they had traded pitchers Bob Buhl and Larry Jackson to Philadelphia for outfielders John Herrnstein and Adolfo Phillips and pitcher Ferguson Jenkins.

The Phillies, who need pitching help, dropped a 5-4 decision to Atlanta for their third straight loss, while Pittsburgh, which doesn't seem to need any help, edged Cincinnati and Milt Pappas 2-1 for its sixth straight victory and eighth in nine games.

ANGELS FALL

In the only other National League game scheduled, St. Louis edged the New York Mets 5-4. Chicago belted California 8-6 in the only American League game scheduled as rookie Tom Agee scored five runs for the White Sox.

Marichal, who struck out 12 Cubs, got more support than he needed as Willie Mays and Jim Hart each smacked two-run homers. It was Mays' fourth homer of the season and No. 509 of his career, leaving him only two short of Mel Ott's National League record.

Eddie Mathews set a major league record by playing in his 2,009th game as a third baseman for the Braves, who rode Chris Short's wildness and Rico Carty's key triple to their victory over the Phillies.

The Phillies built a 4-2 lead but Short walked Lee Thomas with the bases loaded in the sixth inning to force in a run, then got into trouble in the eighth when he walked Joe Torre. Carty followed with a triple, driving in the tying run, then raced home when Short uncorked a wild pitch.

TRIO FOR FLOOD

Curt Flood collected three hits for the Cardinals, including a two-run homer in the ninth inning that pulled them from behind against the Mets. Bob Gibson pitched a four-hitter for the victory, his 13th against two losses lifetime against New York.

Agee hit his third homer for the White Sox, all against the Angels, and also collected a single and two walks while reaching base a fifth time when he was hit by a pitch. He also stole a base. Pete Ward collected one of Chicago's key hits, a bases-loaded triple in a four-run third inning uprising.

PACIFIC COAST LEAGUE
Portland at Vancouver (postponed, rain)
Phoenix 6, Indianapolis 3
Oklahoma City 6, Denver 5, (11 innings)
Seattle 1, Tacoma 0
Tulsa 5, San Diego 2
Hawaii 4, Spokane 3

8 Schools Compete In Two-Loop Meet

Mansfield Malabar and Ashland are the favorites Saturday in the annual Cardinal Conference and Northern Ohio League tennis championships.

Malabar (3-2) will be bolstered by four high scorers from last year's meet — Ron Laughlin, Bruce Smith, Joe Winder and Jim Calhoun.

Ashland (3-2), including a win over Malabar, is led by Pete Zehner and Rick Spreng, both of whom scored high last year.

Mansfield Madison won last year with 21 points, a single point over Wooster. However, all of last year's Ram team is gone and Coach Fred Steinbrecher, who is also meet director, says simply, "We're too inexperienced."

In 1965, Madison was led by a Swedish exchange student, Nick Lidskog but he has since graduated. His place has been taken by Claus Juch, who had some tennis experience in his native Germany.

The Northern Ohio League is sending three teams, Shelby, Upper Sandusky and Galion. The Cardinal Conference will be represented by five squads; Madison, Malabar, Ashland, Wooster and Coshocton.

Singles matches will be at Malabar Park while doubles will be played at Liberty Park, all starting at 9 a. m.

The boys will play pro sets in the round - robin - style tourney and the boy to win eight games will be declared match victor. Trophies will be awarded at Liberty Park.

Trophies will be given to the high point man from both the CC and the NOL and to the winning school.

Each school is sending six players to the meet, two to play singles and four in doubles. The boys will not be allowed to participate in both singles and doubles.

Major Leagues..

By United Press International

NATIONAL LEAGUE

	W	L	Pct	GB
Pittsburgh	8	1	889	
San Francisco	7	1	875	½
Los Angeles	6	3	.667	2
Philadelphia	4	4	.500	3½
Atlanta	4	4	.500	3½
St Louis	3	4	.429	4
New York	2	3	400	4
Houston	3	6	333	5
Cincinnati	1	6	.143	6
Chicago	1	7	125	6½

Thursday's Results
San Francisco 5, Chicago 2
St Louis 5, New York 4
Pittsburgh 2, Cincinnati 1 (night)
Atlanta 5, Philadelphia 4 (night)
Only games scheduled
Friday's Games
Los Angeles at Chicago — Koufax (1-0) vs Ellsworth (0-0)
New York at Atlanta (night) — Hamilton (1-0) vs Cloninger (0-1)
Philadelphia at Cincinnati (night) — Boozer (0-0) vs. Nuxhall (0-1)
Pittsburgh at St. Louis (night) — Sisk (1-0) vs Washburn (0-1).
San Francisco at Houston (night) — Shaw (1-0) vs. Dierker (0-0).
Saturday's Games
Los Angeles at Chicago
Pittsburgh at St Louis
San Francisco at Houston
New York at Atlanta (2)
Philadelphia at Cincinnati (2)

AMERICAN LEAGUE

	W	L	Pct	GB
Cleveland	6	0	1.000	
Baltimore	6	1	857	½
Chicago	5	2	.714	1½
Detroit	6	3	.667	1½
California	4	3	571	2½
Minnesota	3	3	.500	3
Boston	2	6	250	5
Washington	1	5	.167	5
Kansas City	1	5	.167	5
New York	1	7	.125	6

Thursday's Results
Chicago 8, California 6 (night)
Only game scheduled
Friday's Games
Minnesota at California (night) — Grant (1-1) vs. Sanford (1-0).
Chicago at Kansas City (night) — Peters (0-0) vs. Hunter (0-1).
Detroit at Washington (night) — Lolich (1-0) vs McCormick (0-0).
Only games scheduled
Saturday's Games
Minnesota at California (morning)
Detroit at Washington
Baltimore at New York
Cleveland at Boston
Chicago at Kansas City (twi-lite)

MAJOR LEAGUE RESULTS
By United Press International
NATIONAL LEAGUE

San Francisco	202 000 100—5	10	2
Chicago	001 000 001—2	6	1

Marichal (3-0) and Haller; Hands, Hoeft (8) and Hundley LP—Hands (1-1). HRs—Mays (4th), Hart (2nd), Browne (2nd)

St. Louis	100 020 002—5	9	1
New York	100 030 000—4	4	0

Gibson (2-0) and McCarver, Corrales (5); Gardner, Sutherland (5), Bearnarth (5), Richardson (6) and Coleman. LP—Richardson (0-1). HR—Flood (1st).

Atlanta	002 001 020—5	5	1
Philadelphia	120 010 000—4	8	0

Lemaster, Olivo (2), Carroll (3), Niekro (7) and Torre; Short (1-1) and Uecker. WP—Niekro (1-0).
AMERICAN LEAGUE

Chicago	104 101 010—8	10	2
California	020 000 301—6	8	1

Pizarro, Howard (5), Lamabe (7) Fisher (9), Martin (9) and Romano; Newman, Egan (3), Rubio (6), Burdette (8) and Rodgers. WP—Howard (1-0). LP—Newman (0-1). HR—Agee (2nd).

Liederkranz Club Drills

The Liederkranz softball team will practice Monday, Tuesday and Thursday at Prospect Park at 6 p. m.

Manager Ken Windsor said all tryouts are welcome at the practice sessions. Liederkranz opens its season in a road doubleheader against Mt. Vernon Continental Can May 14 at 6:30 p. m.

Liederkranz is the defending champion of the Tri - County Softball League.

Junior Sparkles In St. Peter's Win

LEXINGTON — Junior Jim Wendling turned in a sparkling performance at the plate and behind the plate to lead Mansfield St. Peter's (2-0) to a 7-2 high school baseball win over Lexington (3-3) yesterday.

Wendling rapped one of three home runs in the game, a sixth-inning shot with one mate aboard. Wendling was even more valuable as a catcher, however, as he stifled the Lexington base running tactics. Wendling did not allow a stolen base, and three times threw out runners attempting to pilfer second.

The Spartans, who scored 13 runs in their season debut, slammed ten hits yesterday off three Lexington pitchers. Sophomore Tom Moloney led the barrage with a home run and a single in three at bats, while Ed Henrich added a triple and a double and Herb DeWeese slapped two singles.

St. Peter's jumped into the lead in the first inning on singles by DeWeese and Moloney, and a two-run double by Henrich. Henrich scored on a single by Rick Lesch.

Lexington retaliated in the second inning on a single by Tom Kinton and a home run by Bob Reel.

Starter Chuck Spicer and reliever Marty Metzger limited Lexington to six hits while striking out the same number.

Lexington was scheduled to battle Mansfield Senior at Arlin Field today in a Class AA sectional game.

HIGH SCHOOL BASEBALL

St. Peter's	AB	R	H	Lexington	AB	R	H
Metzer ss-p	4	0	1	Stone lf	3	0	0
Spicer p-lf	4	1	1	Clark 3b	4	0	0
DeWeese cf	4	1	2	Smith cf	3	0	1
Moloney rf	3	2	2	Bethea p	0	0	0
Henrick 1b	4	1	1	Heston 1b	4	0	0
Lesch 3b	3	0	1	Lew c	2	0	1
Alt 2b	3	1	0	Irvin rf	3	0	1
Wendling c	3	1	1	Roberts ss	2	0	1
Bair lf	3	0	0	Kinton 2b	2	1	1
Nelson ss	0	0	0	Adkins p	0	0	0
				Reel p	3	1	1
TOTALS	31	7	4	TOTALS	26	2	6

St Peter's 301 012 0—7
Lexington 020 000 0—2

Runs Batted in—DeWeese, Moloney, Henrick 2, Lesch Bob Reel 2 Two Base Hits — Henrick, Three Base Hits — Henrick, Spicer Home Runs — Reel, Maloney, Wendling. Bases on Balls, off —Bethea 1, Spicer 4, Metzer 1 Struck Out, by—Adkins 1, Reel 3, Lew 3, Metzer 2. Hits off Adkins 3 in 2-3, Reel 5 in 4 1-3; Bethea 1 in 1; Lew 0 in 1, Spicer 6 in 5 2-3, Metzer 0 in 1 1-3. Winning Pitcher — Spicer (SP) Losing Pitcher —Adkins (L). Umpires—Fairchild, Oswalt

Crestline In First Track Win

CRESTLINE — Crestline copped its first win of the track season here yesterday, defeating Buckeye Central, 81-46.

Rick Rita led the Crestliners by winning the 100-yard dash in 11.2 seconds, the 220-yard sprint in 26 1 and then led the half-mile relay team to a 1:43 8 win.

Crestline took a first place in nine of the events, including both relays and three of the five field events.

No other double winners were recorded in the meet.

HIGH SCHOOL TRACK
Scoring—Crestline 61, Buckeye Central 46
TRACK EVENTS
100-yard dash—1, Tie Rick Rita (C) and Gary Reynolds (C), 11 2, 3, Ken, 3, Karl (BC), 11 5
220-yard dash—1, Rick Rita (C), 26 1; 2, Joe Redman (BC), 24 1, 3, Gary Reynolds (C), 27 1
440-yard dash—1, Mark Bogner (C) 58 1, 2, Jim Jezik (C) 59.1, 3, Dick Farrell (BC), 66 1.
880 yard run—1, Jim Horning (C), 2 26 6, 2, Herman Heydinger (BC), 2 23 6; 3, Bob Johnson (BC), 2 28 1
Mile run—1, Dave Tuttle (C), 5 06 3, 2, Bob Johnson (BC), 5 18 4 3, Don Alt (C), 5 21 9
120-yaard high hurdles—1, Charles Briegel (BC), 19 6, 2, Tie, Tom Eich (C), and Bob Johnson (BC), 20 4
120-yard low hurdles—1, Jim Hiller (BC) 15 9, 2, Tom Eich (C), 16 2, 3, Charles Briegel (BC) 16 2
880-yard relay—1, Crestline (Rick Rita Gary Reynolds, Jim Rolland and John Korejwa), 1 43 8
Mile relay—1, Crestline (Mark Bogner, Frank Gwirtz, Dave Tuttle and Jim Jezik), 4 07.1
Two-mile run—1, Herb Poland (C), 11-28, 2, Allen Yockey (C), 11-55; 3, Larry Alspatch (BC), 12.16 2.
FIELD EVENTS
Shot put—1, Jerry Berger (C), 35 feet, two inches, 2, Dave Bauer (C), 34-6½; 3, Tony Lash (BC), 33-5½.
Discus throw—1, Mark Hoffman (C), 90 feet, nine inches, 2, Jerry Berger (C), 89 9; 3, Dave Bauer (C), 87-3
Pole vault—1, John Korejwa (C), nine feet, six inches; 2, tie, Ed Stockmaster (BC), Mark and Karl Hoffman (C), 8-6.
High jump—1, Tony Lash (BC), five feet, 2, tie, Ed Stockmaster (BC), Charles Briegel (BC), 4-10
Long jump—1, Ed Stockmaster, (BC), 18 feet, 7¾ inches; 2, Gary Reynolds (C), 19-9; 3, Dock Farrel (BC), 17-3¾

Mudhens Open

TOLEDO (UPI) — The Toledo Mudhens open the 1966 International League baseball season tonight against the Buffalo Bisons at the 8,000-seat Lucas County Recreation Center.

Senior Hi Splits In Shutouts

Mansfield Senior High spring sports teams were involved in a pair of shut outs yesterday.

At Sandusky, the Tyger golf team (1-7) absorbed an 8-0 defeat from its Buckeye Conference opponent.

At Maple Lake Park, the Tyger tennis team (3-2) was more fortunate, taking a 5-0 win over Fremont Ross.

★

Golf . . .

SANDUSKY — Harry Waldman led the Tygers with a 39, but for the first time this season the Mansfield team was held scoreless.

Dave Schweinfurth and Chris Martin tied for medalist honors for the Blue Streaks with 38's. Sandusky averaged slightly over 39 strokes a man, while the Tygers averaged almost 42.

The Tygers were scheduled to invade Shelby at Shelby Country Club today

HIGH SCHOOL GOLF
MANSFIELD SENIOR—Harry Waldman, 39 (0), Dan Arnett, 42 (0); Doug Garber, 43 (0), Scott Adams, 43 (0) Totals — 167 (0)
SANDUSKY — Dave Schweinfurth, 38 (2), Tom Ohlemacher, 41 (2) Chris Martin, 36 (2,) Ron Metkat, 40 (2). Totals—157 (9).

★

Tennis . . .

Senior High was extended to three sets in two of the five matches against Fremont Ross.

Easiest victories were Duane Hollinger's 6-1, 6-1 conquest of Lowell Wacker and Greg Loiko and Jon Bletz' 6-0, 6-0 win over Don Snyder and Joe Taberry.

The Tygers were scheduled to host Madison at Maple Lake Park this afternoon.

HIGH SCHOOL TENNIS
Score Mansfield 5, Fremont Ross 0
SINGLES
Duane Hollinger (M) defeated Lowell Wacker (F), 6-1, 6-1; Jim Konves (M) def Gary Driftmeyer (F)t, 6-3, 4-6, 6-4, Phil Browarsky (M), def. Jon Zink (F), 6-2, 6-2
DOUBLES
Greg Loiko-Jon Bletz (M) def Don Snyder Joe Taberry (F), 6-0, 6-0, Greg Theaker Nelson Whisler (M) def Bill Meyers Fred Flower (F), 6-2, 3-6, 6-2.

Ram Tickets Go On Sale

Season tickets for 1966 Madison High home football games may be ordered now, according to Madison athletic director Dick Retton

Retton said that ticket books for the five Ram home games are $7.50. Tickets may be ordered by calling the Madison High athletic office (589-2150) from 8 a. m. to 3 p. m. during school days.

RENT A TRUCK or TRACTOR? CALL HERTZ!
157 Park Ave. West
Low rates include insurance, gas and oil (even if you have to buy it on the road.)
All you need is proper driver's license and identification.
Remember to call Hertz when you need a truck—fast!
HERTZ TRUCK RENTAL
For further details on how Hertz trucks can fit your needs, call
HARVEY BAILEY at
524-3513
(Open 7 Days A Week)

FORD MOTOR CO.
WOODHAVEN STAMPING PLANT
Has Many Openings For
MACHINE REPAIRMEN
INDUSTRIAL ELECTRICIANS
DIE MAKERS
WELDING EQUIPMENT REPAIRMEN
INSPECTORS — LAYOUT
(Sheet Metal or Tool Making Experience)
PRODUCTION SUPERVISORS
(Heavy Press Experience)
SUPERVISORS — MACHINE REPAIR
For Details Consult Ad In Classified Section

LITTLE SPORT By Rouson

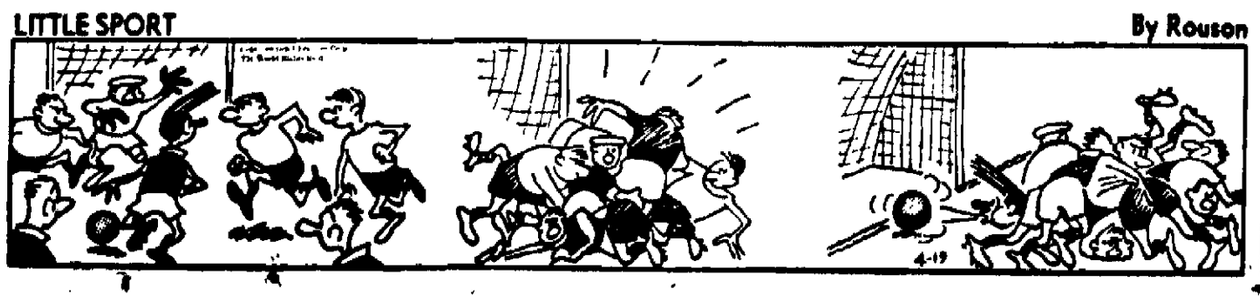

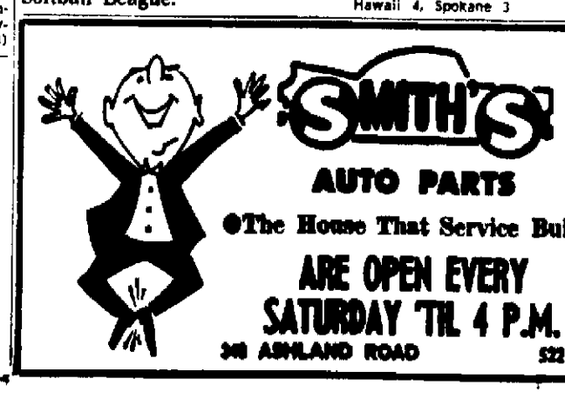

NEWSPAPERARCHIVE®
NEWSPAPERARCHIVE®