Whippets

At Ashland Community Stadium

SHELBY	0	0	0	7-7
ASHLAND	0	0	0	0-0

S-Howerton nine yard run(Al Dowds kick)

Big Red

At Plymouth

PLYMOUTH	0	8	7	0-15
HOPEWELL	7	7	0	6-20

H-Shalk 2 yd. run(Hoover kick)
H-Craft- 15 yd run(Hoover kick)
P-Tom Baker 45 yard pass from Mike McKenzie (McKenzie pass to Brian Vrendenburgh)
P-Baker pass from Jeff Jacobs (Jim Will kick)
H-Craft 46 yd run(kick failed)

Cougars

At Crestview High School

CRESTVIEW	7	15	6	8-36
LUCAS	0	0	0	0-0

C-Easterling 43 yard pass from Bernhard(Reed kick)
C-Them two yard run(Reed kick)
C-Them 27 yard pass from Bernhard(Reed run)
C-Reed five yard run(Kick failed)
C-Reed four yard run(Bernhard pass to Williams)

Scores-n-standings

Northern Ohio League

Bellevue	3-0
Galion	3-0
Shelby	2-1
Upper Sandusky	2-1
Tiffin Columbian	2-1
Norwalk	1-2
Willard	1-2
Bucyrus	0-3

Friday's scores

Shelby 7, Ashland 0
Galion 29, Lexington 6
Bellevue 10, Perkins 7
Vermillion 26, Norwalk 0
Clyde 41, Bucyrus 13
Miami Trace 21, Upper Sandusky 20
Huron 28, Willard 7
Tiffin Columbian 10, Fostoria 0

Next week's NOL games

Norwalk at Shelby
Bucyrus at Tiffin
Galion at Upper
Bellevue at Willard

North Central Conference

	Overall	League
Wynford	3-0	2-0
Elgin	2-1	2-0
Colonel Crawford	2-0	2-0
Pleasant	1-2	1-0
River Valley	1-2	1-1
Mohawk	0-2	1-1
Buckeye Central	1-2	0-1
Ridgedale	1-2	0-2
Carey	0-3	0-2
Riverdale		0-2

Tonight's Game
Pleasant at Buckeye Central

FRIDAY'S SCORES

Colonel Crawford 7, River Valley 0
Elgin 26, Riverdale 12
Mohawk 7, Ridgedale 0
Wynford 14, Carey 0

Next week's NCC games

Mohawk at Riverdale
Elgin at Carey
Colonel Crawford at Ridgedale
Wynford at Pleasant
Buckeye Central at River Valley

Firelands Conference
Northern Division

Western Reserve	2-0
Norwalk St. Paul	2-0-1
Monroeville	2-1-0
Edison	1-1-0

Southern Division

Crestview	3-0	0-0
Plymouth	1-2	0-0
South Central	1-2	1-0
Black River	1-2	0-0
New London	0-2	0-1

Tonight's games

Wellington at New London
Edison at Sandusky St. Mary's

Friday's scores

Black River 36, South Amherst 0
Hopewell-Loudon 20, Plymouth 15
St. Paul 21, Woodmore 6
Seneca East 12, South Central 0
Smithville 19, Monroeville 0
Western Reserve-Lakeside (no report)

Next week's games

New London at Crestview
Plymouth at Monroeville
South Central at Edison(Sat.)
St. Paul at Columbus Ready
Western Reserve at Black River

Other scores

Fairborn 26, Troy 14
Fairfield Union 7, Carroll 6
Field 41, Coventry 0
Findlay 16, Hamilton 6
Forest Park 40, Cin Northwest 7
Fredericktown 27, Loudonville 18
Fremont St Joe 28, Gibsonburg 12
Gahanna 26, Col Walnut Ridge 6
Galion 29, Lexington 6
Galion Northmor 14, Sparta Highland 6
Garfield Hts Trin 21, Cle Rhodes 0
Glouster Trim 8, Coal Grove 8 (tie)
Goshen 30, Batavia 7
Grafton Midview 28, Elyria W 0
Grandview 16, Col Ready 12
Greenfield McClain 2, Cin Acad 0
Greensburg Green 36, Akr Manchester 16
Grove City 7, Col Franklin Hts 0
Hamilton Badin 19, Cin Bacon 6
Hannan Trace 0, Scioto Green 0 (tie)
Harrison 14, N College Hill 6
Heath 12, Johnstown Northridge 6
Hemlock Miller 21, Waterford 12
Hicksville 7, Wayne Trace 6
Hillsboro 18, Unioto 6
Hopewell-Loudon 20, Plymouth 15
Huntington 8, Vinton County 8 (tie)
Huron 28, Willard 7
Indian Hill 34, Glen Este 21
Indian Valley S 38, Jewett Scio 32
Irondale Stanton 48, Buckeye W 14
Ironton 40, Portsmouth 0
Jackson-Milton 12, Newton Falls 0
Jackson 33, Wellston 0
Jefferson Union 9, Buckeye S 6
Jefferson 10, Ashtabula Harbor 0
Kenton 13, Defiance 6
Ket Alter 36, Franklin 7
Ket Fairmont E 17, Beavercreek 13
Leavittsburg 21, Warren JFK 20
Lebanon 22, Wilmington 14
Leetonia 28, Columbiana 8
Liberty Center 12, Evergreen 6
Madison Plains 23, Westfall 7
Mansfield Sr 21, Mans Malabar 7
Mansfield Madison 33, Mt Vernon 24
Maple Hts 19, Cle Lincoln W 6
Maria Stein Marion 36, Clark NW 0
Mariemont 13, Milford 6
Marion Elgin 26, Riverdale 12
Marlington 40, E Liverpool 6
Martins Ferry 28, Toronto 0
Marysville 34, Fairbanks 0
Mason 6, Middletown Madison 6 (tie)
Massillon 36, Warren Harding 6
McComb 28, Arcadia 8
McDonald 21, Windham 0
Meadowbrook 32, Coshocton 14
Medina Buckeye 22, Medina Highland 0
Mentor 20, Lorain 6
Miami East 41, Bethel 0
Miami Trace 21, Upper Sandusky 20
Middletown 48, Dayton Belmont 8
Millbury Lake 21, Genoa 19
Minford 8, McDermott NW 6
Minster 22, Waynesfield 0
Mogadore 31, Woodridge 18
Mount Gilead 14, Crestline 7
Mount Healthy 34, Cin Turpin 6
Napoleon 27, Bowling Green 7
Nelsonville York 36, Logan 13
New Bremen 32, DeGraff Riverside 0
New Concord JG 30, Sheridan 0
New Miami 32, Waynesville 14
New Phila 30, Cle Collinwood 6
New Richmond 31, Western Brown 0
N Bend Taylor 13, Wyoming 6
North Canton 14, Canton S 0
N Gallia 8, Ross Southeastern 0
North Olmsted 12, Elyria 6
North Royalton 3, Olmsted Falls 0
North Ridgeville 54, Cle W Tech 0

Whippets fourth quarter score produces 7-0 win

By CHUCK RIDENOUR
Globe Sports Writer

ASHLAND — In a battle of defenses, Shelby pulled out a 7-0 win to run their scoreless string to eight quarters over the scrappy Ashland Arrows Friday evening at Community Stadium before a large crowd.

With the win the Whippets, the win their second straight contest, are 2-1 overall entering next weekend's Northern Ohio League play at home against Norwalk.

The Arrows under the direction of former SHS standout and former Shelby assistant coach, Larry Baldridge, saw their seasonal slate dip to 0-3 in 1982.

The first half was a repeat performance of last weekend's Whippet win over Lexington as the defenses ruled in the first 24 minutes of play

The two squads battered each other, defensively, and the scoreboard had a pair of goose eggs, one each for the Arrows and Whippets at the half.

The Arrows had their chances to get on the scoreboard in the first half by taking the opening kickoff and driving to the Shelby 28 yard line before the AHS offense sputtered and ran out of downs when a pass fell short on the fourth down play

The Whippets were unable to generate any offense and again the Arrows took the ball and were knocking on the door at the SHS 14 with a first down.

An Arrow penalty put the ball in play at the SHS 19 before a blitz by linebacker Rob Mahon turned the Arrows hopes into miseries as the AHS offense was knocked out of field goal range with the quarterback sack.

With 11 ticks left on the clock in the first quarter, the Arrows called timeout with a third and 13 call awaiting.

Eric Halterman then ran a quarterback sneak which picked up eight yards but on the fourth down play Buddy Baker walked in front of an Arrow aerial and picked it off at the Shelby 11 yard line.

Shelby's offense was sputtering through the first half and reached the Ashland 45 before running out of downs against the stingy Arrow defense.

During the third quarter, the Whippets got a big break on a 15 yard punt which gave the SHS gridiron crew the ball, first and ten, at the Ashland 38 yard line.

The Whippets got as far as the Ashland 33 before holding and personal foul penalties pushed the Whippets back to their own 38 yard line.

The drive stalled but the Whippets were later aided by a four-yard punt which put the SHS footballers at the Arrow 49

Rob Howerton picked up ten yards on a run from an option from quarterback Chip Fugate, and a face masking penalty against the Arrows added another 15 yards and the Whippets were at the Arrow 24 yard line.

The Whippets ended the quarter on a pop pass from Fugate to Al Dowds to get the ball down to the Ashland 11 yard line.

Rob Howerton picked up four yards to start off the fourth quarter and the Arrows called timeout with 11:37 on the clock.

On the next play Howerton got dropped in the backfield and was also called for a motion penalty which Ashland declined.

At third and nine from the Arrow nine yard line, Howerton rolled on a sweep to his left and got the first and only score of the night with 11:28 on the clock.

Al Dowds then booted the extra point kick for a 7-0 lead for the Whippets.

The Shelby defense didn't rest much in the fourth quarter as the Hungry Hounds had to stop Arrow drives at the Shelby 42 and 40 yard lines.

The Shelby ground attack chewed up a total of 127 yards of real estate on 31 carries as Howerton led the Shelby ground gainers with 88 stripes on 19 carries.

Next in line on the ground attack was junior Buddy Baker who swiped 38 yards on a pair of carries.

Fugate finished the game with minus five yards on a pair of carries and Doug Fagan ran once for zero yards.

Fugate had a rough night in the passing department by going one of five for 14 yards with one pass being intercepted.

Halterman was five of 12 for 33 yards with one interception and Terry Mowry was zeto for one on the half back option pass.

Ashland picked up 106 yards on the ground in the first half before the Shelby defense shut the Arrows offense down and limited them to 52 during the second half.

For the night the Arrows had a total of 158 yards on 46 rushes as Dan Mager led all rushers with 103 yards on 22 carries for Ashland.

Mowry picked up an additional 50 yards and Halterman added one yard on 11 carries and Jeff Weiss had four yards on three carries.

For comments about the game from the Shelby coaching staff, check the coaches corner which is written by sports correspondent Carl Ridenour.

Friday the Whippets will enter the NOL loop in a grudge match against the Norwalk Truckers at W.W. Skiles Field at 8 p.m.

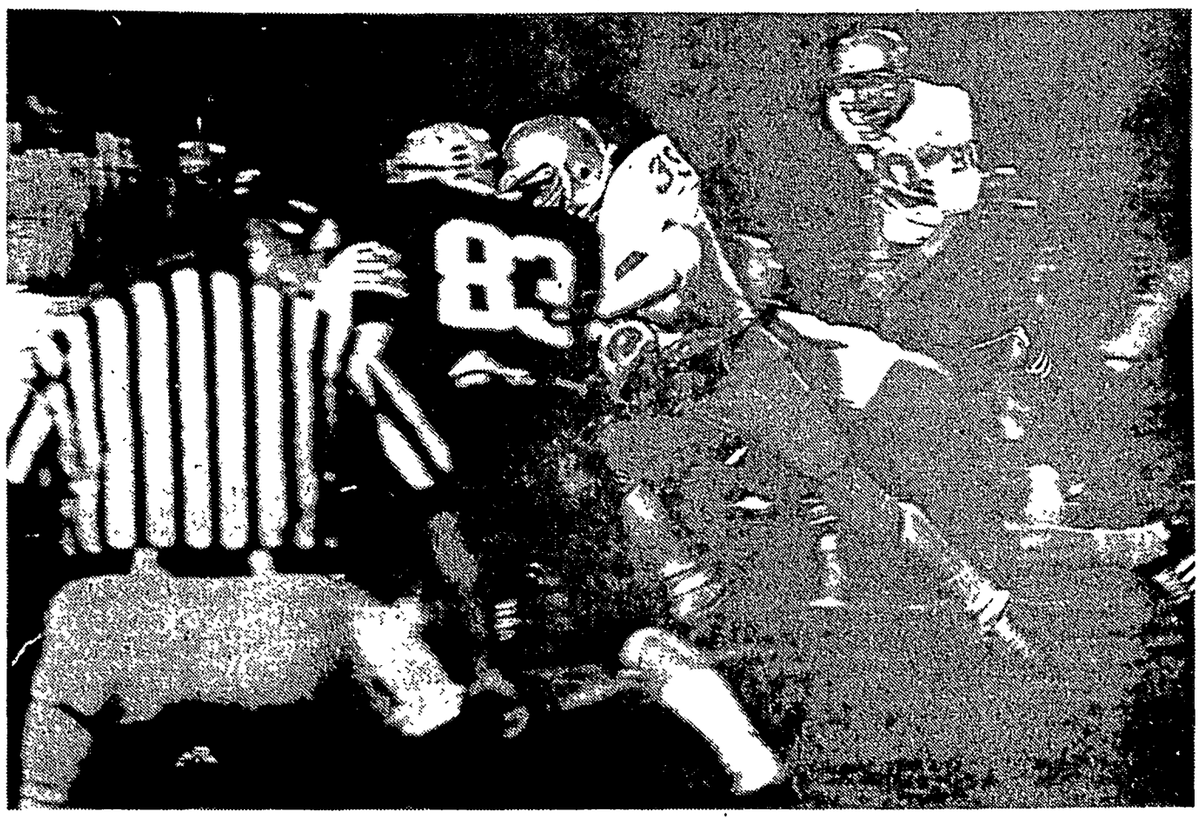

TOUGH YARDAGE — Buddy Baker (with ball) tries to get some hard earned yards against the Ashland defense. Shelby prevailed Friday night, 7-0. (Globe photo by Chuck Ridenour)

Coaches have praise for SHS effort

Editor's note: Coaches' Corner appears every Saturday with comments from the Shelby coaching staff following Whippet football games.

Today's comments have to do with the Shelby victory over the Ashland Arrows.

By CARL RIDENOUR
Globe Sports Correspondent

ASHLAND — Coming into the encounter with Ashland the Whippets had recorded a mark of 1-1, with a decisive 20-0 defeat of the Lexington Minutemen the previous week, and upped their record to 2-1 with a 7-0 edging of the Arrows Friday night.

Obviously, the Whippet staff was pleased with the win, but each coach cited weak points in his respective coaching area, while all the coaches felt that there were many strong points as well.

"We've struggled offensively for three weeks now, but again like last week we had a good second half," related head coach Bill Varble.

"Our offense took advantage of the opportunity they(Ashland) gave us," commented Varble about the lone touchdown of the game, that occurred after a 4-yard punt by the Arrows, and was later moved closer to the goal line because of a face mask penalty.

Varble felt that both his team and the Arrows played very well, and this was reflected by the 7-0 score.

A lack of field position was also cited by the Whippets' head coach as a weak point of the offensive attack, as was the case in the opener with Madison.

On a few occasions in the first half the Hungry Hound defense was called upon to stop the Arrows when they had reached the four down zone and threatened to score, but the Hounds rose to the occasion and stopped the Ashland penetration to retain the shutout.

"Our defense was strong in the first half, and came through again later on in the game when we needed them," remarked Varble on the defensive effort.

He also commented on the fine pressure applied to the Arrows quarterback, which combined with good coverage of the secondary that kept the Ashland attack under control

Defensive coach Ron Stepsis felt his Hounds were on the field too long, but when they had their backs to the wall they found some extra energy and came through when they needed to, although Stepsis did feel the tackling in the first half was not up to par

Back to the offense and coach Roger Ebersole, who felt the running attack of the Whippets was a little shakey

Ebersole aslo commented, "We had the chances to score but penalties took them away We were our own worst enemy."

About the scoring drive Ebersole related, "We had some real nice blocking on the goal line, especially from our fullback (Buddy Baker) who took out two guys with his block to help spring Rob (Howerton) free."

"We had some people open, but we coundn't get the ball to them, said Ebersole about the passing game

"Also they had a guy on Steve (Stine) all night so we threw away from Stine, and the people were right there."

Of all the plays in the scoring drive, Ebersole felt the option play triggered by Chip Fugate to Rob Howerton was the play that broke the game.

"Chip reads the ends very well on the option, but we haven't had many chances to use that play," quoted Ebersole of the junior sign-caller.

This week the Whippets open Northern Ohio League competition with the Norwalk Truckers, the team that helped eliminate the Whippets from a possible NOL title.

The game will be a true rivalry for many of the Whippet seniors who remember the 3-3 tie the last week of the year.

Game time is 8:00 for the contest to be held at W W. Skiles Field.

Plymouth falters in late stages to H-L, 20-15

PLYMOUTH — The Plymouth Big Red football squad fell short of a victory Friday night against the Hopewell Chieftans by the score of 20-15 as PHS fell to 1-2 on the year.

Hopewell lighted up the first points on the board with a two yard run by Shalk and the PAT was booted by Hoover making it a 7-0 ball game.

In the second period Hopewell scored again on a 15 yard run by the quarterback, Craft and the conversion was good.

But down 14-0, Plymouth came right back and completed a 45 yard pass from Mike McKenzie to Tom Baker to put Plymouth back in the ball game.

Big Red added two on the conversion with a pass to Brian Vrendenburgh bringing them to a first half score of 14-8.

In the third quarter quarterback Jeff Jacobs passed to Baker for a touchdown and Jim Will kicked the PAT putting Plymouth out in front, 15-14, for the first time in the ball game.

Plymouth's winning hopes were shattered in the fourth period when Hopewell's Craft rolled and scrambled across 46 stripes to the end zone for the final points of the night.

The Chieftans rushed for 258 yards as 167 of them came in the first half while the Big Red secondary held them to zero yards passing. Meanwhile Plymouth rushed for 53 yards and passed for 140.

The Plymouth offense was highlighted by Jeff Jacobs who passed for 78 yards on five of eight completions.

"The offense made the big comeback plays when we needed them, but the defense lacked the mental intensity to tackle and be aggressive, we just really beat ourselves," commented PHS head coach Dick Roll,

"Even though we did not win I am very proud of the team because they hung in there when they were down by 14 points, they came back not quitting at all," said Roll.

Plymouth travels to Monroeville Friday to look for their second win.

Crestview routs Lucas, 36-0

By BRAD METZGER
Globe Sports Correspondent

OLIVESBURG — The fans who walked into the Crestview stadium Friday night may have gotten a false impression as they entered through the gates.

Instead of having a football atmosphere for the Crestview-Lucas game had more of a circus mood.

The crowds could see balloons soaring into the air and the smell of popcorn and hotdogs just before the kickoff.

In reality, the Cougar fans were celebrating the home opener of their renovated stadium for the 1982 season.

Adding to the circus atmosphere were Cougars of Crestview and Cubs from Lucas and a pigskin which became wet and slippery through the contest.

The event ended on a good note for the Cougars as they roared in a 36-0 shutout of the Cubs before a full house.

The Cougars are 3-0 for the year and have yet to let their opposition into the endzone as the Cougars ran their scoreless string to 12 quarters on the year.

The Cougars had a chance to unleash their passing attack against Lucas and the first score for Crestview came about the pass.

Quarterback Red Bernhard hit Brian Easterling with a 43 yard bomb and the conversion kick by Curtis Reed was good for a 7-0 lead which was never challenged by the Cubs.

During the second frame, the Cougars came up with 15 points and coasted with a 22-0 lead at the half.

Jim Them opened the second period scoring with a two yard run and Reed booted the PAT for a 14-0 lead.

Them also caught a 27 yard pass from Bernhard and Reed ran in the PAT to cap off the scoring in the second frame.

Crestview got off to a slow start in the third period and slowly marched towards the goal line from their own 38 yard line as Reed capped off the drive with a five yard run.

The extra point kick was blocked and the Cougars led 28-0.

Lucas did very little with the ball through out the contest as the Cubs offense was anemic and stuck in neutral.

The Cougars added a late score in the fourth quarter when Mike Williams picked off a pass and returned it to the Lucas nine yard line.

The last score came on a four yard run by Reed. Williams caught the PAT pass on a faked kick on an aerial from Bernhard.

Crestview totaled 404 yards during the game by chewing up the Cubs defense for 166 yards on the ground and terrorizing the Lucas secondary with an aerial assault which netted 238 yards.

Reed led all rushers with 102 yards on 16 carries while Them added 60 stripes on 10 carries.

Lucas gained 22 yards in the air and 11 on the ground.

The slippery pigskin caused Crestview to fumble the ball eight times with the Cougars losing three while Lucas fumbled four times and lost three.

Lucas also lost three passes through the interception route.

Crestview was flagged for 185 yards in penalties on 15 flags while Lucas was penalized seven times for 45 yards.

Bernhard completed air acrobatics on seven of 16 attempts for 166 yards and a pair of touchdowns with one interception.

Crestview takes on the New London Wildcats Friday at home at 8 p.m.

OUT OF MY WAY — Crestview runningback rips off a big gain against Lucas. The Cougars went to 3-0 with a 36-0 whipping of Lucas Friday night. (Globe photo by Chuck Ridenour)

Bellevue, Galion still unbeaten

The coming week marks the opening of the Northern Ohio League season for the eight team conference.

Bellevue with a record of 3-0 looks to be ready to defend their crown against some stiff competition in a conference where the champion is usually decided the last week of the league season.

The only other school without a blemish on its record is Galion at 3-0.

The trio of Shelby, Tiffin Columbian, and Upper Sandusky have compiled 2-1 records in their non-league tune-ups, while the teams from Norwalk and Willard have won just one of their three contests thus far.

The team that was supposed to surprise the league, Bucyrus, alias 'Ratliff Air Lines' has seemed to have hit a wind sear or had its offense hijacked and sport an 0-3 record.

Match-ups for this week see the Norwalk Truckers traveling to Shelby with the Whippets remembering a 3-3 tie that took the NOL crown away from Shelby.

Also in other games, Bucyrus is at Tiffin Columbian, Galion is at Upper Sandusky, and Bellevue is at Willard.

HIGH SCHOOL FOOTBALL

At Galion

LEXINGTON	0	0	6	0-6
GALION	7	13	0	9-29

G-Bill Sinclair 3-yar run(Steve Shroyer kick)
G-Sinclair 31-yard run (Shroyer kick)
G-Les Dewalt recovers fumble in endzone (kick failed)
L-Tim Ford 55-yard pass from Lenny Profenna (run fail)
G-Rob Wright tackles Profenna in endzone for safety
G-Guy Wagner 15-yard pass from Bob Cocuzza (Shroyer kick)

At Bellevue

PERKINS	0	7	0	0-7
BELLEVUE	0	10	0	0-10

P-Chris Kenne 10-yard run (Brian Brinte kick)
B-Duffy Milkie 15-yard run (Greg Hogue kick)
B-Hogue 27-yard field goal

At Vermillion

NORWALK	0	0	0	0-0
VERMILLION	0	13	6	7-26

V-Ray Dillon 22-yard run (John Johnson kick)
V-Dave Rice 2-yard run (kick fail)
V-Rice 61-yard run (kick fail)

At Bucyrus

CLYDE	6	14	14	7-41
BUCYRUS	0	7	0	6-13

C-Jeff Crothell 10-yard run (kick fail)
C-Jessie Garcia 11-yard run (Scott Keegan kick)
C-Alt 8-yard pass from Crothell (keegan kick)
B-Ron Cherry 3-yard pass from Todd Brenner (Scott Reeves kick)
C-Todd Gillette 16-yard interception return (Keegan kick)
C-Joe Wilkins 37-yard pass from Crothell (Keegan kick)
C- Joe Wilkins 37-yard pass from Crothell (Keegan kick)
B-Vince Ponziani 4-yard pass from Brenner (kick fail)
C-Paul Hohenstein 4-yard run (Keegan kick)

At Miami Trace

UPPER SANDUSKY	0	14	6	0-20
MIAMI TRACE	0	0	6	15-21

US- Doug Shilling 17-yard pass to Kip Newell (Jim Bailey kick)
US-Shilling 6-yard pass to Keith Best(Bailey kick)
US-Shilling 42-yard pass to Best(Bailey kick)
MT-Dwight Merritt 3-yard run (PAT fail)
MT-Shawn Frazier 14-yard run(Chip Will to R. Welkire)
MT-Merritt 5-yard run(Rod Smith kick)

At Huron

WILLARD	0	7	0	0-7
HURON	0	6	8	14-28

W-Doug Stover 9-yard run (Rex Adams kick)
H-Jim Hartley 4-yard pass from Randy Strickland (kick fail)
H-Guy Roth 27-yard pass from Stricklend(Chris Round pass from Stricklend)
H-Hartley 21-yard pass from Stricklend (Scott Schlessman kick)
H-Schlessman 7-yard run(Schlessman kick)

At Fostoria

COLUMBIAN	10	0	0	0-10
FOSTORIA	0	0	0	0-0

TC-Mark Hoar 20-yard field goal
TC-Gary Hall 1-yard run(Hoar kick)

Friday's
Ohio High School Football Results
By United Press International

Akr Firestone 21, Kent Roosevelt 10
Akr St Vincent 20, Akr Garfield 16
Allen East 7, Ada 0
Alliance 21, Uniontown Lake 16
Amanda 34, Millersport 13
Amelia 38, Clermont NE 7
Ansonia 6, Preble Shawnee 0
Archbold 27, Holland Springfield 6
Arlington 28, Van Buren 14
Ashland Crestview 36, Lucas 0
Atwood Waterloo 27, Crestwood 6
Aurora 22, Middlefield Cardinal 17
Austintown-Fitch 42, Youngs South 6
Avon Lake 6, Berea Midpark 0
Barnesville 16, Hannibal River 0
Bay Village 26, Lakewood 13
Beaver Local 6, West Branch 0
Bedford Chanel 32, Cle John Hay 0
Bellbrook 3, Trenton Edgewood 0
Bellevue 10, Sandusky Perkins 7
Benjamin Logan 12, Bellefontaine 0
Berlin Center WR 40, Sebring 0
Black River 36, S Amherst 6
Blanchester 13, Kings Mills 6
Bluffton 19, Spencerville 15
Brooklyn 28, Kenston 6
Buckeye Val 6, Jonathan Alder 0
Burton Berkshire 9, Grand Valley 0
Cadiz 36, Wheeling (WVa) Cath 0
Caldwell 18, Belpre 6
Canal Fulton NW 19, Carrollton 6
Canfield 36, Youngs Liberty 8
Canton Cath 14, Can Timken 14 (tie)
Canton GlenOak 16, Mass Jackson 0
Cedarville 8, N Lewisburg Triad 6
Centerville 20, Ket Fairmont W 0
Chagrin Falls 21, Bedford 14
Chardon 36, Painesville Harvey 6
Cin Aiken 36, Cin Taft 14
Cin Elder 28, Lima Sr 12
Cin Greenhills 47, Fingeytown 3
Cin LaSalle 21, Clayton Northmont 7
Cin McNicholas 28, Reading 7
Cin Oak Hills 36, Anderson 0
Cin Princeton 15, Upper Arlington 3
Cin Purcell 14, Cin Western Hills 3
Cin St Xavier 14, Day Meadowdale 0
Circleville 37, Athens 0
Clark NE 21, St Paris Graham 6
Clark SE 17, Mechanicsburg 0
Cle Benedictine 30, Cle Marshall 0
Cle Cent Cath 28, Brecksville 14
Cle Lutheran West 7, Oberlin 6
Clyde 41, Bucyrus 14
Col Academy 21, Danville 6
Col Eastmoor 20, Westerville S 0
Col Hamilton Twp 28, Berne Union 0
Col Linden 18, Teays Valley 11
Col Northland 7, Grovesport 6
Col South 16, Col East 13
Col St Charles 26, Col Militia 7
Col Wheatstone 10, Col Watterson 6
Col Wheatle 12, New Albany 6
Colerain 48, Norwood 0
Colonel Crawford 7, River Valley 0
Columbus Grove 14, Delphos Jeff 0
Conneaut 33, Erie (Pa) Vincent 0
Cortland Lakeview 12, Howland 0
Cory-Rawson 33, Pandora Gilboa 7
Cuyahoga Falls 27, Akr Kenmore 14
Day Carroll 18, Springfield N 0
Day Cham-Jul 8, Vandalia 7
Day Jefferson 14, Day White 10
Day Patterson 12, Sidney 7
Day Wayne 36, Xenia 7
Delaware 20, Marion Harding 6
Delphos St Johns 28, Ottawa Hills 7
Dublin 28, Col Centennial 13
East Cle Shaw 20, Cle Kennedy 6
E Palestine 20, Southern Local 14