Calvert defense shuts out Tigers

By DAVE BROWN
Staff Writer

TIFFIN — For the third straight year, Huron's offense was shutout by Tiffin Calvert.

The Senecas held the Tigers to 76 total yards and just 15 by rushing in the second half to win an important Sandusky Bay Conference clash, 13-0.

Calvert's win puts it at 4-0 atop the SBC and 5-1-1 overall.

The winners took the opening kickoff and marched 67 yards in nine plays, capped by John Kuhn's 2-yard run. The kick failed but Calvert led 6-0 just six minutes into the game.

Kuhn rushed for 108 yards in 25 carries to be the game's leading ball carrier. Huron's top runner was Jim Legando with 32 yards in nine tries.

The turning point of the game came on the fourth play of the second quarter during Huron's second possession of the night. The Tigers, thanks to a pair of facemask penalties, had moved the ball down to the Senecas' 4-yard line.

But on the next play, quarterback Scott Hoffman was hit as he was handing the ball off to halfback Jim Legando. Hoffman fumbled on the second-and-goal play and Calvert recovered.

Calvert led 6-0 at halftime, but Huron threatened again late in the third quarter.

The Tigers moved the ball from their own 47-yard line to the Calvert 25-yard line and Hoffman passes to Legando and Marc Munafo.

However, on a fourth-and-six play, Larry Ritzler intercepted a Hoffman pass to thwart Huron.

Those were the only two times the Tigers, now 4-3 overall and 1-2 in the SBC, came close to scoring.

Calvert blitzed defensively all night to confuse Huron's offensive plans.

"In order to score, you have to block," Huron coach Tony Munafo said. "We didn't block tonight."

Munafo said Calvert controlled the line of scrimmage, which was the key to the game.

Scott Pfahl, Rob Delamatre and Tim Esposito all were sidelined with injuries, hampering Huron's defense, but Munafo had nothing but praise in that category.

"I really don't faults with our defense," Munafo said. "Our offense just wasn't blocking.

"We have a lot of guys out of the lineup," he said. "The replacements did a good job."

Lee Hammond, both ways at offensive end and linebacker, got special mention from Munafo. It was Hammond's first start, both ways.

STATISTICS

	H	TC
First Downs	5	14
Net Yards Gained Rushing	61	216
Yards Gained Passing	16	93
Total Net Yards Gained	76	309
Passes Attempted/Completed	2/10	5/11
Passes Intercepted by	0	1
Fumbles/Lost	4/2	0/0
Penalties	2/20	4/50

Brown's TD lifts Sandusky jayvees

Melvin Brown's 7-yard touchdown run with 35 seconds left gave Sandusky's JVs a 7-0 victory over Fremont Ross Saturday.

The Blue Streaks, now 4-1-1, had two timeouts remaining before Brown hit paydirt.

Brown finished with 144 yards in 26 carries, while teammate Vince Wilson added 50 yards in six tries.

Wilson and Mark Everett were top defensive stars for the JVs, while Jeff Piurko was lauded for top offensive play.

for the comfort of Spring all Winter long humidify with an RP Aprilaire® HUMIDIFIER
From: Windau
Heating & Air Conditioning
221 E. Water St., Phone 625-1037

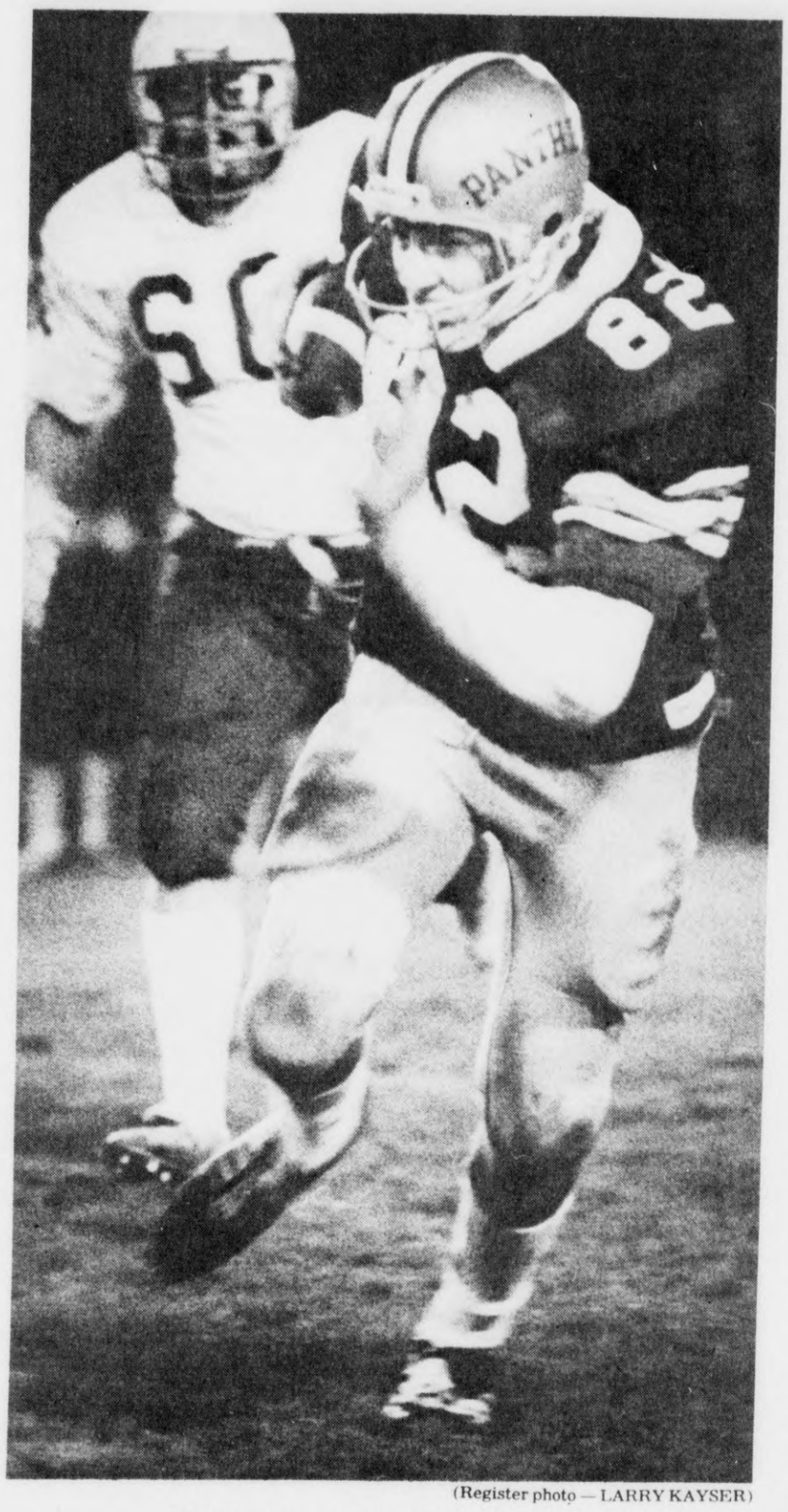

(Register photo — LARRY KAYSER)

BOB BROTZKI CATCHES BIG SCREEN PASS
... set up Panthers' 3rd touchdown.

Edison explodes past Monroeville

By ED FOX
Staff Writer

MILAN — Monroeville must have felt shell-shocked after Saturday's game with Edison.

The Chargers remained on top of the Firelands Conference standings after downing the defending king, 33-7.

Coach Jim Whittington's squad is now 4-0 in the FC, 6-1 overall while Monroeville drops back to 1-3 in the conference and 4-3 overall.

The Edison trio of Corky Field, Keith LaVine and Jeff Lake did more than their share in the destruction of the Eagles.

• Field scored three touchdowns on runs of one, seven and eight yards. He finished with 80 yards in 16 carries and also caught six passes for an additional 50 yards.

• LaVine reached paydirt once on a three-yard-run and led the Edison ground game with 101 yards in 13 rushes.

• Lake completed eight of 14 passes, good for 73 yards and also carried the pigskin himself eight times for another 82 yards.

The Chargers found themselves trailing by a 7-0 score before many of the fans on hand could even get seated.

Monroeville scored on its first possession of the contest.

Bob Adelman lost a yard on the Eagles' first play from scrimmage, but Roger Anderson made that up with plenty to spare as he broke through a gapping hole on the right side of the offensive line and was never touched as he sprinted 68 yards for the first score of the game.

Mickey Hofacker converted the point after and Monroeville claimed a 7-0 lead with 9:07 showing on the clock.

It took Edison just 70 seconds to get on the board itself as the hosts drove 83 yards in five plays, capped off by the first of Field's three scores from one yard out.

LaVine picked up five and 37 on the first two plays of the drive and a 15-yard personal foul penalty aided the cause. After a three-yard run by sophomore Mike Moyer, Lake rambled for 22 moving the ball to the Monroeville one.

The Chargers went for two points on the conversion and it failed as Monroeville hung on to a 7-6 lead.

Edison assumed the lead for good early in the second period. A 27-yard punt return by senior Jim Unger gave the Chargers excellent field position at the Monroeville 23.

It took just four plays to reach paydirt with Lake climaxing the drive with a 14-yard run around left end. Two Monroeville defenders knocked themselves out of the play and Lake dove for the end zone.

Again, the Chargers were unsuccessful on the try for a two-point conversion, but did hold a 12-7 lead at intermission.

The Chargers scored on their first two possessions of the second half. On both drives, they stuck primarily to the ground as LaVine and Field gained chunks of yardage every time they carried the ball.

LaVine scored first on a three-yard run with 7:45 left in the third period and Field followed with a seven-yard gallop around left end at the 1:45 mark. Jim Hillman converted after both scores as the Chargers took a 26-7 lead to the final quarter.

With 5:28 left in the game, Field scored for the third time on an eight-yard-run and Hillman converted for the final 33-7 count.

SCORES BY QUARTERS

Monroeville	7	0	0	0	7
Edison	6	6	14	7	33

Scorings: Monroeville—Roger Anderson, 68 run. (Mickey Hofacker, kick).
Edison—Corky Field, 1 run. (pass failed).
Edison—Jeff Lake, 14 run. (run failed).
Edison—Keith LaVine, 3 run. (Jim Hillman, kick).
Edison—Field, 7 run. (Hillman, kick).
Edison—Field, 8 run. (Hillman, kick).

	E	M
First Downs (total)	16	8
by rushing	13	5
by passing	2	3
by penalty	1	0
Rushes (number)	40	30
net yards gained	269	160
Forward Passing		
attempted	14	21
completed	8	7
had intercepted	0	1
net yards gained	73	96
Total Plays (rushes & passes)	54	51
Total Net Yards Gained	342	256
Fumbles (number)	0	2
ball lost	0	0
Penalties (number)	7	6
yards penalized	84	70

Panthers beat Bears

Continued from page D-1

pass to 6-5 junior tight end Bob Brotzki on a screen pass. Brotzki shed a would-be tackler and lumbered 10 yards for a first down at the 12.

Three plays later Palmer again went to the air and found Herzog in the end zone for an eight-yard scoring pass. Palmer's prime receiver was Brotzki on the opposite side, but Palmer had time to search out Herzog as Brotzki was covered. Lococo's kick was blocked and the count was 20-0 with 7:29 showing in the third period.

St. Mary's was plagued by two 15-yard penalties in a row later in the period and another delay of game penalty pushed the Panthers back to their own seven.

Margaretta finally had possession in Panther territory at the 37 after a punt and it marked only the third play the Green and White had the ball over midfield and 33 minutes had been played in the game.

The Bears drove for their lone tally in 10 plays with Mark Palmucci bolting up the middle for the last six on the third play of the fourth period.

Eric Hand kicked the PAT and the Bears were still alive on the short end of a 20-7 count. There was 10:58 left in the game.

However, the next time the Bears had the ball only 27 seconds remained.

St. Mary's used up 10½ minutes without scoring in driving from its own 35 (a penalty actually dropped them back to the 28) to the Bears' four and consuming 19 plays in the process.

Shinault was the key figure in the march as he wound up with 105 yards on 29 carries for the night.

"I forgot myself and called one pass in their," Weyer laughed. "It was a great drive and that's what we hoped to accomplish is to keep the ball away from them," Weyer added.

In the last quarter, St. Mary's had 19 plays for 78 yards and the Bears only five offensive plays for 12 yards.

"We wanted to force them to pitch the ball on the option play and I think we were successful in confusing them. They really didn't get to do what they wanted to and our defensive ends turned in an outstanding job," Weyer stated.

"I still didn't like all those penalties (nine for 95 yards) though and it kept us from scoring more and actually really helped Margaretta get good field position and score," Weyer concluded.

Margaretta coach Dana Woodring was concerned about his club even before the opening kickoff.

"I felt something like this was coming on as the players boarded the bus tonight. We've won five games and that hasn't happened here for a long time and I knew it was going to end sometime," Woodring said.

"We lost three fumbles and never had field position in the first half and we just didn't execute the way we've done in the past," he added.

"We had a costly penalty on a punt that helped them get good field position and they made it count in scoring and they also gave us some new looks that we had trouble with," Woodring continued.

"St. Mary's came to play football tonight and Margaretta didn't," he concluded after a lengthy 'talk' with his club.

The loss dropped the Bears to 3-1 in the SBC and 5-2 overall with Tiffin Calvert coming up next Friday night at Margaretta.

Weaver's move helps Orioles

Continued from page D-1

"I had to sacrifice somebody, so I sacrificed a guy who did the least pinch-hitting for us and that was Smith," Weaver expained afterward.

Now he brought in Crowley to hit for Skaggs and Crowley doubled to right for two more runs, putting the Orioles in front 7-6.

Right here, most of the 50,883 people in Three Rivers Stadium thought Weaver would pull his relief pitcher Tim Stoddard for another pinch hitter, but the Orioles manager stuck with Stoddard, who hit a high bouncer over third baseman Bill Madlock's head that padded Baltimore's lead to 8-6. The final run of the inning came across when Al Bumbry forced Stoddard at second.

Game 4

BALTIMORE	ab	r	h	bi	PITTSBURGH	ab	r	h	bi
Bumbry cf	5	1	1	1	Moreno cf	5	0	2	1
Garcia ss	5	2	2	2	Foli ss	4	2	3	0
Singleton rf	5	0	3	1	Parker rf	5	0	2	1
Murray 1b	5	1	0	0	Stargell 1b	5	1	3	1
DeCinces 3b	1	1	0	0	Milner lf	3	1	2	1
Roenicke lf	3	0	0	0	DRobinson p	0	0	0	0
Lowensten lf	2	1	1	2	Tekulve p	0	0	0	0
Dauer 2b	3	0	1	0	Easler ph	1	0	0	0
Smith 2b	0	1	0	0	Madlock 3b	3	1	2	0
Skaggs c	3	1	1	0	Ott c	5	0	1	2
Crowley ph	1	0	1	2	Garner 2b	4	1	2	0
Dempsey c	0	1	0	0	Bibby p	2	0	0	0
DMartinez p	0	0	0	0	Jackson p	0	0	0	0
Stewart p	1	0	0	0	BRobinson lf	1	0	0	0
May ph	1	0	0	0					
Stone p	0	0	0	0					
Kelly ph	1	0	1	0					
Stoddard p	1	0	1	1					
Totals	37	9	12	9	**Totals**	38	6	17	6

Baltimore (AL)	003 000 060— 9
Pittsburgh (NL)	040 011 000— 6

E—Madlock. DP—Baltimore 2, Pitts- burgh 3. LOB—Baltimore 6, Pittsburgh 10. 2B—Madlock, Ott, Garcia, Singleton, Stargell, Parker, Lowenstein. HR— Stargell (2). SB—DeCinces. S—Bibby.

	IP	H	R	ER	BB	SO
Baltimore						
D. Martinez	1 1-3	6	4	4	0	0
Stewart	2 2-3	4	0	0	1	0
Stone	2	4	2	2	2	2
Stoddard (W)	3	3	0	0	1	3
Pittsburgh						
Bibby	6 1-3	7	3	2	2	7
Jackson	2-3	0	0	0	0	0 D.
Robinson	1-3	2	2	2	1	0
Tekulve (L)	1 2-3	3	4	4	2	1

T—3:48. A—50,883.

Last-minute TD gives Plymouth first triumph

ATTICA — Scott Harris' 1-yard touchdown with 1:22 remaining lifted Plymouth to its first victory of the season over winless Seneca East, 12-6.

Harris' run capped a five-play, 16-yard drive which followed a Tiger fumble.

The Big Red, now 1-6 overall, dominated the statistics and took the early lead. Steve Tackett's 4-yard TD run put Plymouth ahead 6-0 in the first quarter.

Seneca East, now 0-7, bounced back on Brent Hemminger's 36-yard scamper in the second quarter to tie the game.

Plymouth totalled 245 yards total offense, but fumbled five times losing three. In its last three games, Plymouth has fumbled 16 times, losing 14 of them.

STATISTICS

	SE	P
First Downs	19	8
Net Yards Gained Rushing	187	87
Yards Gained Passing	58	60
Total Net Yards Gained	245	147
Passes Attempted/Completed	1⅜	1⅔
Passes Intercepted by	0	2
Fumbles/Lost	5/3	4/3
Penalties	6/70	9/80

SCORES BY QUARTERS

Seneca East	0	6	0	0	6
Plymouth	6	0	0	6	12

Scorings: Plymouth—Steve Tackett, 4 run. (run failed).
Seneca East—Brent Hemminger, 36 run. (run failed).
Plymouth—Scott Harris, (kick failed).

The Firestone SNOW BITER® gives you a grip on WINTER
Town & Country®
Fiberglass Belted Radial SNOW BITER®

Size	Also fits	White	F.E.T.
P165/80R-13	165R-13	$48	$1.93
P185/75R-14	CR78-14	53	2.31
P205/75R-14	FR78-14	58	2.71
P215/75R-14	GR78-14	60	2.87
P225/75R-14	HR78-14	64	2.97
P215/75R-15	GR78-15	62	2.79
P225/75R-15	HR78-15	66	3.08
P235/75R-15	LR78-15	71	3.33

No trade-in needed.
Other sizes also available.

as low as $48 P165/80R-13 Blackwall. Plus $1.93 F.E.T.

YOU GO thru ice, mud, and snow or WE PAY THE TOW
LIMITED WARRANTY: If you fail to go in ice, mud and snow for lack of traction on Town & Country tires (original tread), we will pay your towing charge.

Firestone

Go thru ice, mud and snow! SNOW BITER® $25
A78-13. P155/80D13. Black. Plus $1.46 to $1.68 F.E.T. No trade-in needed!

Firestone Town & Country® Polyester cord

Size	Black	F.E.T.	Size	Black	F.E.T.
6.00-12	$32	$1.71	5.60-15	$32	$1.82
B78-13	32	1.89	6.00-15L	33	2.03
C78-13	34	2.10	6.85-15	33	2.36
D78-14	36	2.10	F78-15	40	2.49
E78-14	37	2.29	G78-15	42	2.62
F78-14	39	2.42	H78-15	43	2.84
G78-14	41	2.56	L78-15	44	3.13

All prices plus tax. No trade-in needed! Sizes to fit most U.S. and import cars.

Smooth and easy on your budget! $19.95
A78-13 Blackwall. Plus $1.62 F.E.T. and old tire. 5-rib design.

DELUXE CHAMPION® Polyester cord
Smooth to ride on... easy to pay for! Available in sizes to fit most domestic and foreign cars.

Size	Black	F.E.T.	Size	Black	F.E.T.
6.00-12	$23	$1.49	F78-14	$32	$2.22
B78-13	$25	$1.73	G78-14	$33	$2.38
C78-14	$27	$1.88	G78-15	$34	$2.44
D78-14	$28	$1.93	H78-15	$37	$2.66
E78-14	$30	$2.10	L78-15	$38	$2.96

OTHER SIZES LOW PRICED, TOO! Whitewalls extra.

Energy saving tune-up $40.88 6-cyl. Amer. cars
We'll install new resistor plugs, ignition points and condenser; adjust carburetor; set point dwell and timing; test battery and charging systems. V-8's and some air conditioned cars extra. Electronic ignition systems even less!

Lube & oil change $6.88 Any Amer. car or light truck
This inexpensive but valuable service is recommended every 4,000 to 7,000 miles for most vehicles. Included are up to five quarts of oil and a professional chassis lubrication. Call for your appointment.

90 DAYS SAME AS CASH on revolving charge at Firestone Stores • Minimum monthly payment required • All charges refunded when paid as agreed.

Firestone

WE ALSO ACCEPT: • Visa • Master Charge • Diners Club • Carte Blanche • American Express

Prices and credit plans shown are available at Firestone stores. See your independent Firestone dealers for their prices and credit plans. Service offers not available at starred locations.
919 W. Washington PH. 625-6571 Open Mon.-Fri. 8-5; Sat. 8-2

20% OFF
HERMAN SURVIVORS
This Week Oct. 15 thru Oct. 20th

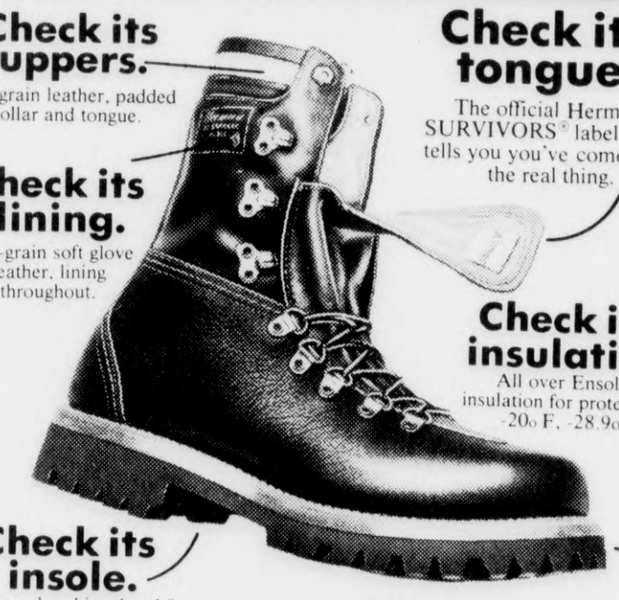

Check its uppers. Full-grain leather, padded collar and tongue.
Check its lining. Full-grain soft glove leather, lining throughout.
Check its insole. Cushioned and insulated for warmth and comfort.
Check its tongue. The official Herman SURVIVORS® label inside tells you you've come upon the real thing.
Check its insulation. All over Ensolite® insulation for protection to -20° F, -28.9° C.
Check its sole. Long wearing soles and heels, permanently bonded with Goodyear welt construction.

Your HERMAN SURVIVORS® Headquarters
Boots that never say die.
We Honor Golden Buckeye Cards
VISA
Arthur's Shoe Tree
WE HONOR master charge THE INTERBANK CARD
Sandusky Plaza Cleveland Rd. 626-0463 Sandusky
Hours: Mon., Tues., Thurs., Fri. 10-8; Wed. & Sat. 10-6