Johnny Appleseed

Two Teams Share Lead

Ontario dropped Clear Fork down a notch in the Johnny Appleseed Conference high school football race with a 13-0 victory Friday night at the Colt field.

The Warriors (2-0 in the JAC and 4-0 overall) maintained its share of the league lead with Loudonville (2-0 and 3-1). The Redbirds whipped Crestview (0-2 and 0-3), 32-6. Clear Fork (1-1 and 2-2) trails by one game.

In another JAC game, Fredericktown (1-1 and 2-2) zipped Plymouth (0-2 and 1-3), 12-0. Today, Lexington (0-1 and 0-2-1) was scheduled to take on Crestline (1-0 and 2-1) in an afternoon affair at Lexington.

★

Ontario 13 Clear Fork 0

By Bob Sherwin

BELLVILLE — Two quick kicks and a 12-second, 93-yard dash by Ontario running back Rick Bayer led to Clear Fork's undoing.

Bayer, a 168-pound senior, took the game's opening kickoff at his own seven-yard line and darted his way past the Clear Fork defense for a quick six points. The clock showed 11:48 as he flowed past the goal line.

That was a demoralizing blow for the Colts who had hoped to upset the unbeaten Warriors. It turned out to be too much to spot the defensively tough Warriors.

STATISTICS

	Ont.	C.F.
First Downs	7	12
Rushing Yardage	131	132
Passing Yardage	21	15
Passes	1-2	2-5
Passes Intercepted By	0	0
Punts	5-42.2	7-33.8
Fumbles Lost	2-2	0
Yards Penalized	5-45	3-30

Ontario continually thwarted the Colt offense. Clear Fork crossed the 50-yard line just three times as Colt drives were stopped on the 43, 31 and 29-yard lines.

Ontario, in the meantime, had problems of its own moving the football but the Warriors employed the little-used quick kick twice on third down deep in their own territory.

The first punt was late in the first half following a big loss on the Ontario 44-yard line. Running back Jeff Strickler surprised the Colts by lifting the ball over the defense and it finally settled on the Colt seven-yard line.

The second quick kick was even more devastating to the hopes of the Colts. On third and 13 from the Ontario 29-yard line, Mark Brunenschenkel booted the ball over the line, bouncing it on the Colt 35-yard line and it rolled to the 10—a 66-yard punt.

Both kicks, combined with a stingy Ontario defense, kept the Colts bottled up.

Ontario's second touchdown came at 4:52 of the second period when Strickler flipped a halfback pass to end Kevin Scott.

Clear Fork actually showed better statistics. The Colts out-rushed the Warriors, 132-111, and had more first downs, 12-7.

HIGH SCHOOL FOOTBALL
At Clear Fork

Ontario	13	0	0	0—13
Clear Fork	0	0	0	0— 0

SCORING
Ont — Bayer, 93-yard kickoff return (Zocy kick).
Ont — Scott, 21-yard pass from Strickler.

★

Loudonville 32 Crestview 6

By Jim Brewer

ASHLAND — Bob Close, a senior transfer from the West Holmes School System who never started on offense before this season, has become "Mr. Touchdown" for the Loudonville Redbirds.

Close scored his fourth, fifth, sixth and seventh touchdowns of the young season in the Redbirds' thrashing of Crestview.

Close, a 5-foot-8, 155-pounder who now has 42 points on the season and has gained at least 100 yards in all three games, tallied from five, one, five and two yards away. He put the Redbirds on the board twice in the first period.

STATISTICS

	Loud.	CV
First Downs	13	10
Rushing Yardage	246	46
Passing Yardage	27	95
Passes	3-10	7-22
Passes Intercepted By	1	1
Punts	6-35.8	7-27.8
Fumbles Lost	1	1
Yards Penalized	9-139	7-75

Rex Conway, the Redbird quarterback, rambled in for the third scored in the second period from 16 yards out. He also had a 66-yard touchdown run in the period erased by a clipping penalty.

Close hit paydirt two more times in the final stanza. He was the game's leading ground gainer with 109 yards on 22 carries, Conway had 62 yards on nine tries and fullback Scott Browning totaled 73 yards on eight tries.

On the final play of the game, Crestview quarterback Tony Crank connected on a 46-yard touchdown with Ron Ryder.

HIGH SCHOOL FOOTBALL
At Crestview

Loudonville	12	7	0	13—32
Crestview	0	0	0	6— 6

SCORING
LOUD — Close, five-yard run
LOUD — Close, one-yard run
LOUD — Conway, 16-yard run (Browning kick)
LOUD — Close, five-yard run (Browning kick)
LOUD — Close, two-yard run
CV — Ryder, 46-yard pass from Crank.

★

Fredericktown 12 Plymouth 0

By Chet Bryant

FREDERICKTOWN — Any high school football team, facing Fredericktown must have one goal in their bid to defeat the Freddies — "Key On Randy Gaddis". Plymouth failed to do that, and suffered a defeat.

Gaddis did it all. The 5-11 senior running back ran for two touchdowns, carried the ball 31 times and gained 166 yards. And he handled the punting chores with a fine 40-yard average per kick.

Plymouth really deserved a better fate. The Big Red came off a scoreless deadlock in the first half to march down to Fredericktown's 11-yard line before a pass interception, on the two-yard marker, stopped a bid for a score. An excellent 46-yard punt return by Jim Cunningham was nullified when a clipping penalty was assessed against Plymouth.

STATISTICS

	Fred	Plym
First Downs	19	5
Rushing Yardage	227	96
Passing Yardage	19	68
Passes	2-7	5-7
Passes Intercepted By	2	1
Punts	3-40.0	5-32.4
Fumbles Lost	1	0
Yards Penalized	71	57

Gaddis carried the ball seven times in Fredericktown's first touchdown drive. Starting at the 35-yard line, the Freddies drove down the field in nine plays. At 6:51 remaining in the third frame Gaddis powered through the middle of the line and across the goal.

In the final period the Freddies marched 76 yards in 17 plays. Alternating with teammates Joe Massaro and Darrel Phillips, the rushes of Gaddis punched the ball down to the six yard line. Gaddis again bolted into the middle of the Big Red line and ripped across the goal line for the final tally of the game.

Mike Messer gained 35 yards for Plymouth in 11 carries while teammate Cunningham netted 35 yards in seven attempts. Defensive standouts for the Big Red were Steve Endicotts, Ed Keene and Bob Schriner. Bob Koelbl, Mark Goossens and Gary VanHouten spearheaded the Fredericktown defensive unit.

HIGH SCHOOL FOOTBALL
At Fredericktown
SCORING

Fredericktown	6	0	6	6—12
Plymouth	0	0	0	0— 0

FRED — Gaddis (two-yard run).
FRED — Gaddis (six-yard run).

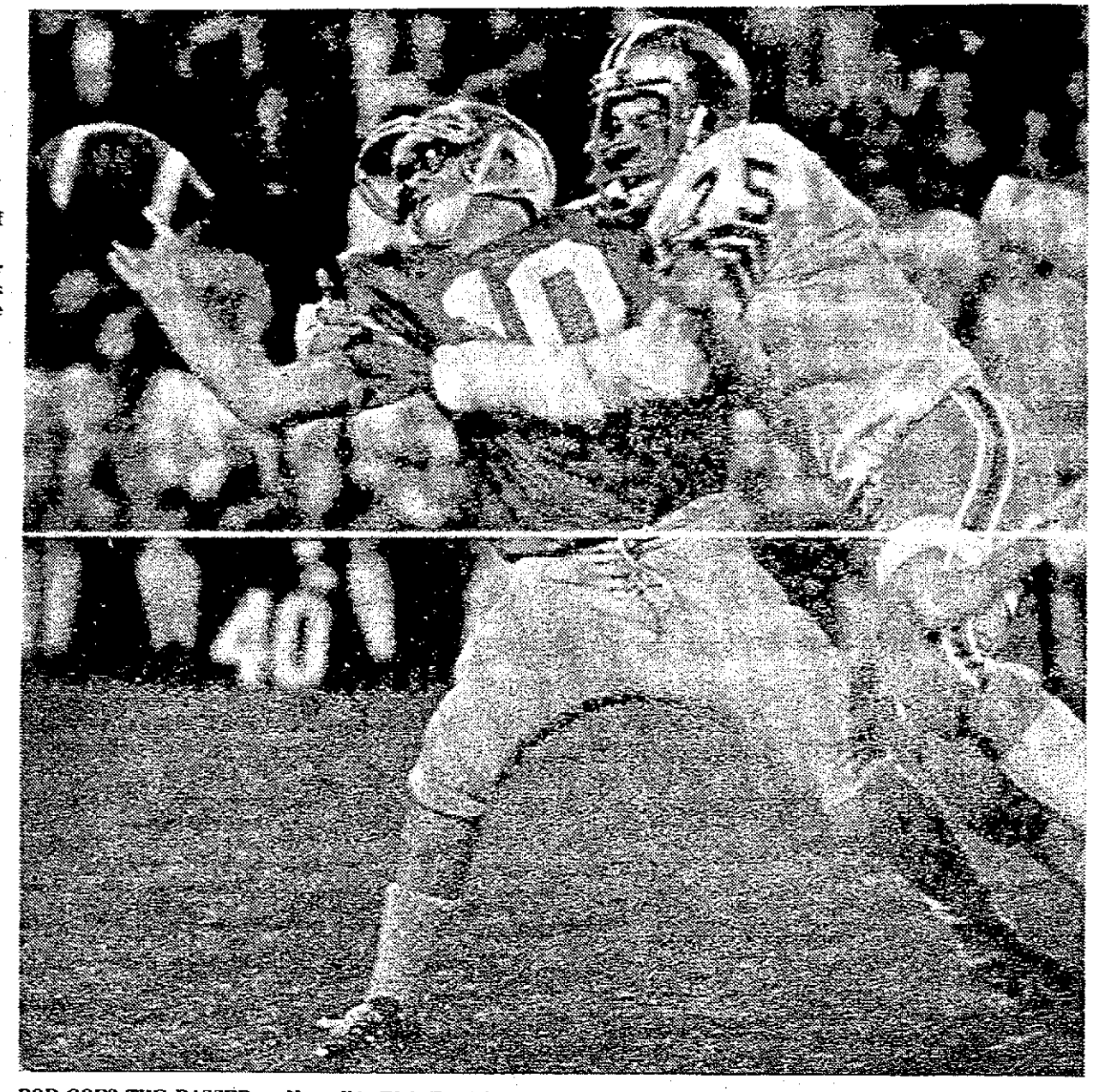

POP GOES THE PASSER — Norwalk's Rick Zureich (75) rips into Shelby quarterback Jim Napier (10) during Friday night's crucial Northern Ohio League football game. The Whippets came through with a 7-0 victory. (Photo by Jeff Sprang)

Northern Ohio League

Shelby Knocks Norwalk, 7-0

Unbeaten and unscored upon Shelby High continued to roll in the Northern Ohio League.

The Whippets (2-0 in the NOL and 4-0 overall) cracked Norwalk (1-1 and 2-2), 7-0, in a defensive-oriented football battle at Shelby Friday night.

Bellevue (2-0 and 4-0) is the co-leader with Shelby after its 26-6 victory over Willard (1-1 and 1-3).

In other games, Tiffin Columbian (1-1 and 2-2) shut out Bucyrus (0-2 and 0-3), 10-0, and Galion (1-1 and 1-2-1) downed stubborn Upper Sandusky (0-1 and 1-3), 17-14.

★

Shelby 7 Norwalk 0

By John Gray

SHELBY — After battling on even terms during the first half with no scoring, the Shelby Whippets finally cut loose for their lone touchdown and extra point in the third period to defeat the Norwalk Truckers.

After a 70-yard drive with 7:57 remaining in the third period, the Whippets scored with Fullback Randy Roberts, 168-pound senior, hitting paydirt from Norwalk's 13-yard line.

STATISTICS
(By Mrs. Hazel Gray)

	Shelby	Nor
First Downs	14	8
Rushing Yardage	154	132
Passing Yardage	19	8
Passes	1-2	1-5
Passes Intercepted By	1	0
Punts	5-30.2	4-31.7
Fumbles Lost	1	1
Yards Penalized	5-45	4-30

Norwalk received the opening kick-off from Shelby. Trucker Eric Kirk, 175-pound junior tailback, took the ball on the goal line and returned it to the 50-yard line, where he was prevented from scoring a touchdown by Whippet Jeff DeVito, 155-pound end.

The Truckers then started a drive that took the ball to Shelby's five-yard line where on fourth down Shelby pushed the Truckers back to the seven-yard stripe and took over the ball.

HIGH SCHOOL FOOTBALL
At Shelby

Shelby	0	0	7	0—7
Norwalk	0	0	0	0—0

SHELBY
TOUCHDOWNS — Randy Roberts (13-yard run).
EXTRA POINT — Mike Dowds (placement).

★

Galion 17 Upper Sandusky 14

UPPER SANDUSKY — Upper Sandusky skimmed Galion, 17-14, in a high school football game here Friday.

With Upper holding a 14-9 lead in the fourth quarter, Galion got the winning touchdown on a Kirk Nicholls 10-yard run.

STATISTICS

	U.S.	Gal.
First Downs	15	12
Rushing Yardage	309	123
Passing Yardage	0	155
Passes	0-2	8-12
Passes Intercepted By	1	1
Punts	5-25.0	1-32.0
Fumbles Lost	1-0	1-0
Yards Penalized	5-55	13-97

Jim Schuster and Tim Jackson paced Upper ball carriers with 112 and 115 yards, respectively.

Nicholls ran for 109 yards in the Galion cause.

HIGH SCHOOL FOOTBALL
at Upper Sandusky

Galion	3	7	0	7—17
Upper Sandusky	0	6	0	8—14

SCORING
G — Goodman, 23-yard field goal.
G — Nichols, 18-yard pass from Kirk (Goodman kick).
U — Schuster, 1-yard run.
U — Bineu, 34-yard run (Schuster run).

★

Bellevue 26 Willard 6

WILLARD — Defending league champion Bellevue scored in every quarter to defeat Willard.

Quarterback Ed Nosonti sparked the Redmen's attack, throwing touchdown passes of 19, 21 and 30 yards. Gary Hynes scored twice, once on a nine-yard run in the first quarter and again in the third on a 21-yard reception.

STATISTICS

	Bellevue	Willard
First Downs	14	12
Rushing Yardage	196	51
Passing Yardage	74	125
Passes	20-4	20-8
Passes Intercepted by	1	1
Fumbles Lost	1-0	5-2
Yards Penalized	4-19	2-30

Mike Rosso got Willard's only touchdown on a one-yard run in the first period to put the Crimson Flashes ahead early.

HIGH SCHOOL FOOTBALL
At Willard

Bellevue	7	7	6	6—26
Willard	6	0	0	0— 6

Wil — Rosso, 1-yard run
Bel — Hynes, 9-yard run (Ball kick)
Bel — Lynder, 19-yard pass from Nosonti (Ball kick)
Bel — Hynes, 21-yard pass from Nosonti
Bel — Reed, 30-yard pass from Nosonti

★

Tiffin Columbian 10 Bucyrus 0

TIFFIN — Tiffin Columbian put 10 points on the scoreboard in the first half and then made them stand up for the final 24 minutes against Bucyrus.

Brian Smith scored all the points Columbian needed when he kicked a 33-yard field goal in the first period. Terry Hineyer added a touchdown for Columbian in the second quarter when he bolted over from the six-yard line.

Bucyrus managed only 57 yards rushing and five yards on two completed passes in 11 attempts. Columbian rushed for 143 yards and gained only one yard on its only successful pass in three tosses.

STATISTICS

	T.F.	Buc.
First Downs	10	8
Rushing Yardage	143	57
Passing Yardage	1	5
Passes	1-3	2-11
Passes Intercepted By	2	0
Punts	4-33	2-25
Fumbles Lost	1	3
Yards Penalized	9-90	4-50

HIGH SCHOOL FOOTBALL
At Tiffin

Bucyrus	0	0	0	0—0
Tiffin Columbian	3	7	0	0—10

TC — Smith, 33-yard field goal.
TC — Hineyer, six-yard run (Smith, kick).

Highland, Mt. Gilead Gain MOC Victories

Highland bumped off Big Walnut, 12-7, Friday night to knock them out of the lead in the Mid-Ohio Conference high school football race.

Highland, now 1-0-1 in league play, is all alone in second place. Tough Marion Catholic holds down a 2-0 loop slate and the lead and are 4-0 overall.

Marion Catholic vanquished Cardington, 14-12, to keep its grasp on the top spot. Northmor (1-1-2 overall) gained its first win of the season with a 20-12 victory over Mt. Gilead (1-1, 1-3).

★

Highland 12 Big Walnut 7

SPARTA — Wayne Hinkle ran 13 yards for one touchdown and passed 12 yards for another to pace Highland to its win over Big Walnut.

The Scotties gained a total of 183 yards and connected on two of four attempted passes.

HIGH SCHOOL FOOTBALL
At Highland

Big Walnut	0	7	0	0— 7
Highland	6	0	0	6—12

High — Hinkle, 13-yard run.
High — Squires, 12-yard pass from Hinkle.
(Note: Big Walnut scoring not available.)

★

Northmor 20 Mt. Gilead 12

MT. GILEAD — After two scoreless ties in the past two weekends, Northmor finally hit the scoreboard and the win column.

The clinching touchdown came at the end of a 66-yard, five-minute drive in the fourth period. Mike Jenne, son of the Northmor coach, capped the drive off with a one-yard smack. That lifted the Knights from a narrow one-point lead, 13-12, to a decisive eight-point edge.

STATISTICS

	Nor.	Mt. G.
First Downs	13	12
Rushing Yardage	182	152
Passing Yardage	0	19
Passes	0-2	2-5
Passes Intercepted By	2	0
Punts	3-37.0	3-37.0
Fumbles Lost	1	0
Yards Penalized	3-23	4-35

Jenne also had a one-yard plunge for a score in the first period. It preceeded a 40-yard scamper by Gary Denman in the first period.

Mt. Gilead's Jeff Harmon tallied on a six-yard run just before the half then teammate Keith Inman pulled the Indians to within one point on a three-yard jaunt in the third period.

HIGH SCHOOL FOOTBALL
At Mt. Gilead

Northmor	7	6	0	7—20
Mt. Gilead	0	6	6	0—12

SCORING
Nor — Denman, 40-yard run (McCone kick).
Nor — Jenne, 1-yard run.
Mt. G — Harmon, 6-yard run.
Mt. G — Irwin, 3-yard run.
Nor — Jenne, one-yard run (McCone kick).

★

Marion Catholic 14 Cardington 12

CARDINGTON — Matt Granger scored both touchdowns plus the game-clinching two-point conversion midway through the final period to lift Marion Catholic over Cardington.

The Pirates, who broke their string of scoreless games last weekend, tallied twice and held a 12-6 lead entering the final canto.

Ken Harruss scored on a three-yard run in the first period for the Pirates and Don Ebert tallied the go-ahead touchdown in the third frame from two yards away.

HIGH SCHOOL FOOTBALL
At Cardington

Marion Catholic	0	6	0	8—14
Cardington	6	0	6	0—12

SCORING
Card — Harruss, 3-yard run.
Mar — Mike Granger, 5-yard run.
Card — Ebert, 2-yard run.
Mar — Granger, 20-yard pass interception (Granger run).

HOME RUNS
NATIONAL LEAGUE: Schmidt, Phil, 38; Klingman, NY, 37; Wendy, Chi, 32; Foster, Cin, 29; Morgan, Cin, 27.

SUBARU
The Economy Car with so much more!
Ask a friend that owns a Subaru and you'll want to test drive a Subaru.
MANSFIELD MOTORS
West Fourth St.
Mansfield, Ohio
529-5211

Eagles Smash Bucks In NCC Football

The Colonel Crawford Eagles (3-1 league and 3-1 overall) blanked the Buckeye Central Bucks (0-4 and 0-4), 21-0, Friday in North Central Conference High School football.

Mansfield area's other NCC team, the Wynford Royals (1-3 and 1-3) fell to Riverdale (2-2 and 2-2), 21-0.

★

Colonel Crawford 21 Buckeye Central 0

NORTH ROBINSON — Corey Hamilton scored two touchdowns and Chris Rotharr's second block of a punt in two weeks sparked Colonel Crawford to its victory over Buckeye Central.

STATISTICS

	BC	CC
First Downs	9	16
Rushing Yardage	155	216
Passing Yardage	44	19
Passes	4-17	1-6
Passes Intercepted By	0	1
Punts	6-40	3-42
Fumbles Lost	1	1
Yards Penalized	4-30	2-30

Last week, Rotharr blocked a punt and ran it back for a touchdown. Last night, he blocked a punt and teammate Tim Barker fell on it in the end zone for a touchdown.

Hamilton, who gained 164 yards on 27 carries, scored on runs of eight and two yards.

HIGH SCHOOL FOOTBALL
At North Robinson

Buckeye Central	0	0	0	0	0
Colonel Crawford	7	6	0	8	21

CC — Hamilton, eight-yard run (Bogan, kick).
CC — Barker, recovered blocked punt in end zone.
CC — Hamilton, two-yard run (Hamilton, run).

★

Riverdale 21 Wynford 0

MT. BLANCHARD — Five lost fumbles by Wynford, two of them setting up Riverdale touchdowns, led to the Royals defeat.

STATISTICS

	River.	Wyn.
First Downs	13	13
Rushing Yardage	202	140
Passing Yardage	0	52
Passes	0-3	4-8
Passes Intercepted By	0	1
Fumbles Lost	0	5
Yards Penalized	4-30	5-45

Dan Bushlong scored all three touchdowns for Riverdale on runs of three, five and one yards.

The statistics are about even despite the score. Riverdale held a slight edge in total yards, 203-192, and each team had 13 first downs.

HIGH SCHOOL FOOTBALL
At Riverdale

Wynford	0	0	0	0— 0
Riverdale	13	0	8	0—21

SCORING
River — Bushlong, three-yard run (Bushlong kick).
River — Bushlong, five-yard run.
River — Bushlong, one-yard run (Hemmerly run).

Sifford Victorious

MEDINA (UPI) — Charlie Sifford, a former PGA touring pro, fired his sixth career hole-in-one Friday en route to winning the Medina Bicentennial Open Tournament for pros in the northern Ohio area.

Sifford carded a three-under-par 69 over 18 holes at the Wedgewood Country Club.

His ace came on the 192-yard, par-3 17th hole. Sifford, one of the first black on the PGA tour, used a six iron and the ball went into the cup on the fly.

High School Football Scores

Fridays Results

HIGH SCHOOL FOOTBALL

Lorain Senior 17, Mansfield Senior 13
Madison 19, Ashland 8
Metamar 14, Wooster 0
Ontario 13, Clear Fork 0
Fredericktown 12, Plymouth 0
Loudonville 32, Crestview 6
Tiffin Columbian 10, Bucyrus 0
Galion 17, Upper Sandusky 14
Shelby 7, Norwalk 0
South Central 27, Madison 7
Riverdale 21, Wynford 0
Colonel Crawford 21, Buckeye Central 0
Highland 12, Big Walnut 7
Marion Catholic 14, Cardington 12
Findlay 27, Sandusky 20
Lucas 20, East Knox 0
Monroe 7, Riverview 7
Centerburg 14, Danville 6
Elgin 27, Ridgedale 14
Bellevue 26, Willard 6
Northmor 20, Mt. Gilead 12
Hillsdale 0, Rittman 12
Dover 22, Cosmopolis 19
Canton South 17, New Philadelphia 7
Delaware 18, Mount Vernon 7
New London 6, Black River 47
Elyria 42, Marion Harding 16
Ada 29, Perry 6
Adena Buckeye West 22, Morristown Union Local 6
Akron Buchtel 9, Akron Garfield 7
Akron East 9, Akron South 6
Akron St. Vincent-St. Mary 51, Lorain Southview 0
Albany Alexander 28, Hemlock Wellston 7
Amanda Clearcreek 23, Liberty Union 14
Amherst Steele 16, North Ridgeville 9
Arlington 14, Rawson-Cory Rawson 0
Ashtabula Harbor 21, Ashtabula 0
Ashtabula St. John 24, Conneaut 12
Athens 28, Waverly 0
Avon Lake 21, Olmsted Falls 7
Beallsville 7, Shadyside 0
Bedford 27, Eastlake North 7
Bedford Chanel 26, Lorain Catholic 6
Bellaire 24, Steubenville 6
Berea 22, Lakewood 20
Bluffton 29, Paulding 14
Brookville 21, Bellbrook 6
Bryan 12, Lima Shawnee 8
Burton Berkshire 6, Richmond Hts. 0
Cambridge 13, Martins Ferry 6
Canal Winchester 9, Berne Union 0
Canton Glenoak 34, Warren Champion 8
Canton South 17, New Philadelphia 7
Carrollton-Bloom Carroll 32, Willersport 18
Centerburg 14, Danville 6
Centerville 31, Beavercreek 0
Chagrin Falls 14, Chardon 0
Chesapeake 10, Oak Hill 0
Cheshire Kyger Creek 26, Cadmus Southwestern 0
Chesterland West Geauga 41, Twinsburg 20
Cincinnati Elder 17, Lexington Ky. Bryan Station 0
Cincinnati Forest Park 14, Cincinnati Northwest 0
Cincinnati LaSalle 7, Cincinnati St. Xavier 6
Cincinnati Maderia 14, Cincinnati Indian Hill 13
Cincinnati Moeller 56, Cincinnati Withrow 0
Cincinnati North College Hill 28, Cincinnati Taylor 8
Cincinnati Oak Hills 60, Cincinnati Anderson 6
Cincinnati Princeton 52, Lima 6
Cincinnati Sycamore 7, Cincinnati Mariemont 0
Cincinnati Taft 8, Dayton Dunbar 6
Cincinnati Wyoming 6, Cincinnati Finneytown 0
Cincinnati Woodward 8, Cincinnati Western Hills 0
Circleville 42, Madison Plains 8
Cleveland Heights 36, East Cleveland Shaw 19
Cleveland Kennedy 19, Cleveland East Tech 15
Cleveland Orange 14, Kenston 0
Columbus Ready 23, Columbus Bexley 0
Columbus Briggs 12, Coal Grove 7
Columbus Brookhaven 20, Columbus Linden McKinley 0
Columbus Eastmoor 42, Columbus Mohawk 0
Columbus Hamilton TWP 12, Teays Valley 6
Columbus Marion-Franklin 42, Columbus Central 0
Columbus Mifflin 38, Columbus North 0
Columbus Northland 14, Columbus East 6
Columbus Walnut Ridge 27, Columbus Hartley 22
Columbus Watterson 37, Columbus Whetstone 0
Columbus Wehrle 22, Jamestown 7
Columbus West 36, Columbus South 6
Cortland Lakeview 44, Mathews 14
Crooksville 6, Sheridan 6 (tie)
Cuyahoga Hts. 18, Brooklyn 14
Cuyahoga Falls 29, Akron Hoban 0
Dayton Alter 38, Hamilton Garfield 6
Dayton Carroll 42, Dayton Jefferson 0
Dayton Fairview 42, Dayton Kiser 6
Dayton Northmont 13, Vandalia-Butler 0
Dayton Oakwood 13, Greenville 0
Dayton Patterson 17, Dayton Wilke 0
Dayton Wayne 9, Fairmont East 0
Delaware Hayes 18, Mt. Vernon 7
Delphos Jefferson 15, Crestview 8
Doyle Hardin Northern 6, Arcadia 6 (tie)
Dover 22, Cosmopolis 19
Dresden Tri-Valley 6, Zanesville West Muskingum 6
Dublin 14, West Jefferson 7
Eaton 6, Twin Valley South 0
Elida 14, Van Wert 12
Euclid 17, Willoughby South 17 (tie)
Fairborn Park Hills 26, Miamisburg 13
Fairport Harbor Harding 19, Andover Pymatuning Valley 8
Franklin 7, Middletown Fenwick 0
Gananna Lincoln 34, Columbus Whitehall 0
Gallipolis 6, Wellston 0
Geneva 32, Painesville Riverside 6
Germantown Valley View 20, Dayton Northridge 0
Gloster Trimble 35, Vinton County 6
Grove port Madison 27, Galloway Westland 6
Hamilton Taft 21, Norwood 12
Hannibal River 40, New Martinsville W. Va. Magnolia 12
Hanoverton United 34, Crestview 0
Hebron Lakewood 21, Granville 18
Independence 20, North Royalton 8
Ironton 8, Logan 6
Jackson 19, Meigs 0
Kettering Fairmont West 8, Dayton Stebbins 3
Lagrange Keystone 6, Medina Buckeye 0
Lancaster 28, Newark 14
Lebanon 31, Madison Butler 6
Leipsic 21, Liberty Benton 0
Liberty Center 12, Allen East 6
Lisbon 14, Bergholz Springfield 0
Lorain Clearview 7, Vermilion 0
Louisville 34, Marlington 8
Lynchurst Brush 24, Mayfield 8
McComb 0, Van Ivo 0 (tie)
McDonald 16, Mineral Ridge 7
Maria Stein Marion 22, Bradford 0
Marietta 13, Parkersburg, W. Va. 14
Marion Elgin 27, Ridgedale 14
Marysville 21, Franklin Heights 14
Massillon Jackson 20, Massillon Perry 0
Massillon Tuslaw 14, East Canton 13
Mechanicsburg 22, Ridgemont 13
Mentor 14, Maple Hts 12
Middlefield Cardinal 30, Beachwood 8
Minerva 22, Canal Fulton Northwest 0
Mingo Junction 8, Jefferson Union 7
New Carlisle Tecumseh 14, Madison 0
New Lexington 38, New Concord Glenn 6
New Matamoras Frontier 29, Fort Frye 13
Newark Licking Valley 20, Northridge 0
Newcomerstown 26, Midvale Indian Valley North 6
Newton Falls 21, Labrae 20
North Canton Hoover 47, Clev. Marshall 8
North Olmsted 24, Bay Village 21
North Robinson Crawford 21, Buckeye Central 0
Orrville 24, Wadsworth 0
Ottawa Glandorf 20, Defiance 7
Pandora Gilboa 32, Van Buren 0
Parma Forge 29, Parma Normandy 0
Parma Padua 29, Clev. West Tech 0
Pataskala Watkins Memorial 13, Heath 3
Perry 21, Grand Valley 0
Ravenna 23, Morgadore Field 0
Rockford Parkway 40, Minster 2
Rootstown 23, Waterloo 6
St. Clairsville 22, Buckeye South 27
St. Henry 32, New Bremen 0
St. Marys 31, Lima Bath 7
Scio Jewett-Scio 27, Tuscarawas Central Catholic 8
Seaman North Adams 12, Manchester 6
Solon 42, Aurora 13
South Charleston Southeastern 14, Jon Adler 7
South Point 41, Peebles 14
Spencerville 35, Col. Grove 14
Springfield Shawnee 18, Greenon 0
Steubenville 3, Warren Harding 0
Stewart Federal Hocking 14, Reedsville Eastern 0
Strongsville 14, Warrensville 12
Summit Station Licking Heights 14, Johnstown 2
Tallmadge 31, Kent Roosevelt 8
Tipp City 15, Carlisle 13
Toronto 7, Wellsville 6
Troy 55, Springfield South 16
Uniontown Lake 14, Magnolia Sandy Valley 13
Upper Arlington 49, Chillicothe 14
Urbana 27, Springfield Northeastern 0
Vinton North Gallia 36, Symmes Valley 7
Warren Kennedy 12, Liberty 7
Warren Western Reserve 22, Lakewood St. Edward 12
Wellington 14, Oberlin 12
West Carrollton 24, Piqua 14
West Liberty Salem 40, Riverside 7
West Richfield Revere 14, Akron Coventry 9
Westerville-South 13, Hilliard 7
Westlake 15, Fairview 12
Wheelersburg 44, Portsmouth East 0
Wintersville 14, Youngstown South 0
Woodsfield 7, Caldwell 6
Worthington 18, Reynoldsburg 16
Xenia 17, Springfield North 9
Youngstown Austintown Fitch 10, Hubbard 0
Youngstown Boardman 21, Campbell Memorial 0
Youngstown Ursuline 17, Struthers 14
Zanesville 14, Grove City 0
Zoarville Tuscarawas Valley 15, West Lafayette Ridgewood 12

NEWSPAPERARCHIVE®