*Johnny Appleseed*

# Favorites Open Strong

Ontario and Loudonville, two of the preseason favorites in the Johnny Appleseed Conference this season, opened league play Friday night with victories.

Loudonville (1-0 in the JAC, 2-1 overall), the 1975 conference champion, gained a hard-fought victory over Lexington (0-1 and 0-2-1), 14-7. Ontario (1-0 and 3-0) looked impressive in its 28-0 whitewash of Fredericktown (0-1 and 1-2).

The two other squads tied with them for the league lead are Clear Fork (1-0 and 2-1) and Crestline (1-0 and 2-1). The Colts ripped Plymouth (0-1 and 1-2), 32-6, while the Bulldogs shutout Crestview (0-1 and 0-2), 14-0.

★

## *Ontario 28 Fredericktown 0*

By Bob Sherwin

ONTARIO — Fredericktown got all the breaks but Ontario had all the muscle in the Warriors' shutout victory.

The Warriors gave the Freddies ample opportunities with four fumbles and 90 yards in penalties. The four fumbles were all inside Fredericktown territory on the 43, 25, 17 and 14-yard lines.

STATISTICS

| | Ont | Fred |
|---|---|---|
| First Downs | 10 | 4 |
| Rushing Yardage | 292 | 61 |
| Passing Yardage | 44 | 9 |
| Passes | 3-6 | 2-13 |
| Passes Intercepted By | 1 | 0 |
| Punts | 2-33.5 | 6-30.0 |
| Fumbles Lost | 4 | 2 |
| Yards Penalized | 50 | 50 |

The Freddies could make little use of their breaks as the Ontario defensive line was awesome. The Warriors allowed just 61 rushing yards, nine through the air, and four first downs, two by penalty.

On the flip side, the Ontario offensive line was devastating. The linemen opened gaping holes for the Warrior backs to run up nearly 300 yards.

Jeff Strickler hurt the Freddies more than any Warrior in at least three ways. He fired a 25-yard halfback pass to Kevin Scott in the second quarter, scampered in from three yards away on fourth and goal just before halftime and had 43 return yards on three punt returns to give the Warriors good field position.

The Ontario backs rushed with success both outside and inside. The two other scores were both dazzling bursts right up the middle.

Senior fullback Ken Perry opened the scoring on Ontario's first offensive play was a 75-yard shot through the confused Freddies' defense.

The capper was an 84-yard jaunt by Craig Jones 46 seconds before the fourth period. Jones cut through the line and cut-legged the opposition to the goal. Howard Zody booted all four placements.

HIGH SCHOOL FOOTBALL
At Ontario

| | | | | |
|---|---|---|---|---|
| Fredericktown | 0 | 0 | 0 | 0—0 |
| Ontario | 7 | 14 | 7 | 0—28 |

SCORING

Ont — Perry, 75-yard run (Zody kick)
Ont — Scott, 25-yard pass from Strickler (Zody kick)
Ont — Strickler, 3-yard run (Zody run)
Ont — Jones, 84-yard run (Zody kick)

★

## *Clear Fork 32 Plymouth 6*

By Chet Bryant

PLYMOUTH — Something happened to the scoreboard clock, in the second half here last night. Something happened to the Clear Fork (2-1) Colts during intermission.

The game started at 8 o'clock but the Colts did not start playing until nine. Then they poured three tallies on the scoreboard to dump Plymouth (1-2).

Plymouth handed the Colts a rough two opening periods. For 24 minutes the Big Red corralled Clear Fork, allowing 56 yards on the ground and a lone touchdown which came from Plymouth's 17-yard line after a punt attempt in-traction.

STATISTICS

| | Plym | CF |
|---|---|---|
| First Downs | 3 | 13 |
| Rushing Yardage | 143 | 299 |
| Passing Yardage | 3 | 34 |
| Passes | 0-1 | 3-10 |
| Passes Intercepted By | 1 | 0 |
| Punts | 4-33 | 3-30 |
| Fumbles Lost | 1 | 3 |
| Yards Penalized | 40 | 35 |

Spearheaded by the charges of Fullback Doug Weikle, Clear Fork managed to push over its first score when Plymouth's punter dropped a knee to the ground as he held the ball. Clear Fork took over the pigskin and, in three plays, moved the necessary yardage. Weikle scored the final five yards for his first-of-three touchdowns.

Defensive standouts were numerous for both teams. Colt Doug Payne sparked the second Colt tally with a Big Red fumble recovery. Weikle again blasted into the end zone from one yard out to climax a 16-yard touchdown march.

Weikle's final score came on another five yard run in the final frame. Teammate Mike Carroll sandwiched in a thrilling 50-yard broken-field run, in the third period, for a touchdown.

Plymouth scored its lone touchdown in the final period. Co-captain Jim Cunningham topped off a 62-yard drive with a dazzling 48-yard run after shaking loose from Clear Fork defenders at the 30-yard line.

SCORING

| | | | | |
|---|---|---|---|---|
| Clearfork | 0 | 8 | 16 | 8—32 |
| Plymouth | 0 | 0 | 0 | 6—6 |

SCORING

CF — Weikle, five-yard run (Payne pass)
CF — Weikle, one-yard run (Payne pass)
CF — Weikle, five-yard run (Carroll run)
CF — Carroll, (Carroll run)
Ply — Cunningham, 48-yard run)

★

## *Loudonville 14 Lexington 7*

By Jim Brewer

LOUDONVILLE — Defending Johnny Appleseed Conference champion Loudonville opened league play Friday night with a victory over Lexington.

The Redbirds began defense of their 1975 loop title with two early scores, holding the Lexington attack in check most of the evening.

Rex Conway tallied the first touchdown of the game for Loudonville, capping an eight-play, 65-yard march with an 18-yard burst at 9:46 of the initial 12 minutes of action.

The Redbirds scored again with 2:07 remaining in the first stanza on Bob Close's two-yard run, which capped a three-play drive from the Lexington 27.

Close led all ball carriers in the game with 119 yards on 25 carries for the Redbirds.

STATISTICS

| | Lou | Lex |
|---|---|---|
| First Downs | 14 | 12 |
| Rushing Yardage | 197 | 127 |
| Passing Yardage | 17 | 60 |
| Passes | 1-5 | 5-12 |
| Passes Intercepted by | 1 | 0 |
| Punts | 4-31.0 | 5-30.0 |
| Fumbles Lost | 2-5 | 4-1 |
| Yards Penalized | 1-15 | 7-70 |

Lexington's lone scoring came with 6:21 left in the first half on a fine 90-yard march. Andy Auer highlighted the drive with a 48-yard sprint to set up a one-yard run by Bob White.

The Minutemen failed to take advantage of seven fumbles by Loudonville, five of which Lexington recovered. Six times Lexington had possession inside Loudonville territory but couldn't convert.

HIGH SCHOOL FOOTBALL
At Loudonville

| | | | | |
|---|---|---|---|---|
| Lexington | 7 | 0 | 0 | 0—14 |
| Loudonville | 0 | 7 | 0 | 0—7 |

Lou — Conway, 18-yard run (Breaking kick)
Lou — Close, two-yard run (Breaking kick)
Lex — White, one-yard run (Ball kick)

★

## *Crestline 14 Crestview 0*

CRESTLINE — A fine passing performance from Crestline quarterback Bill Bauer helped the Bulldogs to a Johnny Appleseed Conference football victory over Crestview.

Bauer completed six of 15 aerials for 153 yards and one touchdown.

Crestline got on the scoreboard with 1:14 remaining in the second quarter on a 53-yard pass from Bauer to Fred Collins.

STATISTICS

| | CL | CV |
|---|---|---|
| First Downs | 16 | 6 |
| Rushing Yardage | 121 | 67 |
| Passing Yardage | 153 | 16 |
| Passes | 9-15 | 3-10 |
| Passes Intercepted By | 1 | 1 |
| Punts | 4-39 | 5-31.5 |
| Fumbles Lost | 1-0 | 2-0 |
| Yards Penalized | 2-20 | 3-35 |

The Bulldogs cashed in for paydirt again in the fourth period on a two-yard run by Rick Biglin with 5:14 left to ice the ball game away.

Crestline's defense came through with a good effort, limiting the Cougars to 85 yards in total offense, while the offense rolled up 294 yards.

Ed Taylor led all ball carriers for the Bulldogs with 67 yards in 18 carries.

HIGH SCHOOL FOOTBALL
At Crestline

| | | | | |
|---|---|---|---|---|
| Crestline | 7 | 0 | 0 | 8—14 |
| Crestview | 0 | 0 | 0 | 0—0 |

SCORING

Cl — Collins, 53-yard pass from Bauer
Cl — Biglin, two-yard run (Bauer pass from Bauer)

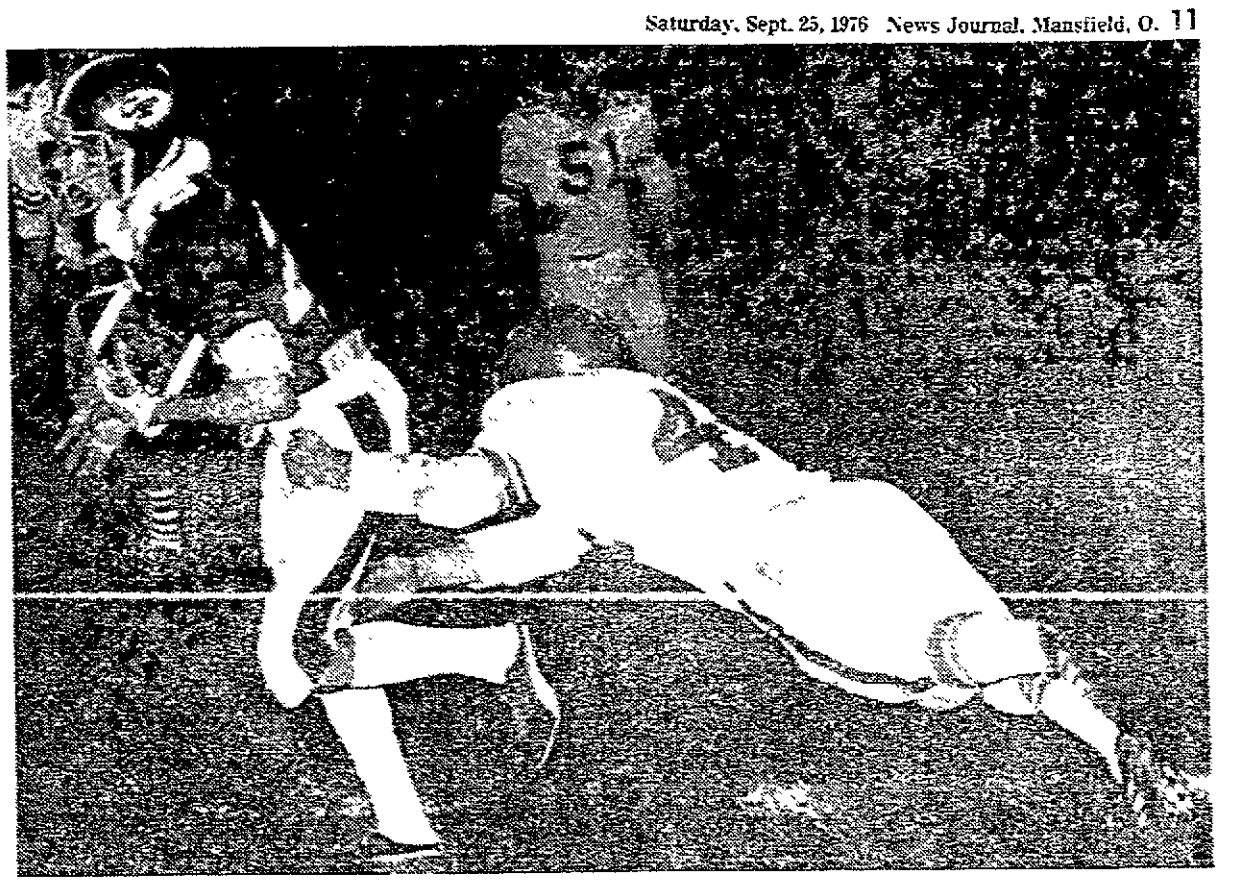

OPEN FIELD — Clear Fork running back Amos Fry dodges a tackle by Plymouth's Mike Messer during Friday's high school football game. Clear Fork went on to beat Plymouth, 32-6. (Photo by Alan King)

*Firelands Conference*

# South Central Starts Right

South Central, which was winless entering the third weekend of high school football, now finds itself in a four-way tie for first place in the Firelands Conference.

The Trojans (1-0 in the FC and 1-1-1 overall) rapped Western Reserve (0-1), 27-8, Friday night.

Unbeaten Black River (1-0 and 3-0) was also a winner over Mapleton (0-1 and 1-2), 21-0. In other games, Norwalk St. Paul (1-0) scored the winning touchdown in the final seconds to down New London (0-2-1), 14-8, and Edison (1-0) crushed Monroeville (1-0), 34-0.

★

## *South Central 27 Western Reserve 8*

COLLINS — Western Reserve's Pat Fannin grabbed the opening kickoff and ran it back 80 yards for a touchdown — then South Central took over, winning easily.

South Central's Trojans scored twice on pass plays in the first half to take a 14-8 intermission lead. Don Minniear tallied first on a 53-yard "bomb" from Tony Hall and Mark Clark cradled a 20-yard toss from Rick Lucal for the second touchdown.

On the first play from scrimmage in the second half, the Trojans' Jeff Ray raced 60 yards for six points. Hall closed out South Central's scoring with a 10-yard touchdown sprint with five seconds remaining in the game.

South Central piled up 248 yards rushing and 201 passing. Hall, a junior, hit 12 of 16 passes for 147 yards.

STATISTICS

| | WR | SC |
|---|---|---|
| First Downs | 7 | 15 |
| Rushing Yardage | 87 | 248 |
| Passing Yardage | 79 | 201 |
| Passes | 3-8 | 13-19 |
| Yards Penalized | 3-15 | 5-60 |

HIGH SCHOOL FOOTBALL

| | | | | |
|---|---|---|---|---|
| South Central | 0 | 8 | 6 | 7—27 |
| Western Reserve | 8 | 0 | 0 | 0—8 |

WR — Fannin, 80-yard kickoff return (Wernke pass)
SC — Minniear, 53-yard pass from Hall
SC — Clark, 20-yard pass from Lucal (Minniear kick)
SC — Ray, 60-yard run
SC — Hall, 10-yard run (Stearns kick)

★

## *Norwalk St. Paul 14 New London 8*

NEW LONDON — Norwalk St. Paul ruined New London's Homecoming festivities when burly Jerry Braden bulled into the end zone with 38 seconds remaining in the game.

Braden, who normally plays the tackle position, moved into the backfield for the fourth-down play and scored the winning touchdown on a six-inch plunge.

New London had led from the second quarter, 8-7, after Mike Nestor hit Doug Hainline on a 37-yard scoring strike. The Wildcats passed for the two-point conversion to gain their one-point advantage.

STATISTICS

| | NL | SP |
|---|---|---|
| First Downs | 5 | 13 |
| Rushing Yardage | 65 | 180 |
| Passing Yardage | 71 | 55 |
| Passes | 4-9 | 4-12 |
| Passes Intercepted by | 1 | 1 |
| Punts | 6-28 | 5-26 |
| Fumbles | 0 | 1 |
| Yards Penalized | 7-65 | 5-45 |

St. Paul's first touchdown came on a 32-yard pass play, Jim Spettle throwing to John Kacmarszky with 3:22 left in the first period.

HIGH SCHOOL FOOTBALL
At New London

| | | | | |
|---|---|---|---|---|
| Norwalk St. Paul | 7 | 7 | 0 | 7—14 |
| New London | 0 | 8 | 0 | 0—8 |

SP — Kacmarszky, 32-yard pass from Spettle (Hoffman kick)
NL — Hainline, 37-yard pass from Nestor (Harris pass)
SP — Braden, one-yard run (Hoffman kick)

★

## *Black River 21 Mapleton 0*

POLK — John Hall scored two touchdowns, one on a 40-yard pass interception, to pace unbeaten Black River to its victory over Mapleton.

Hall netted his first touchdown in the second quarter when he grabbed a 37-yard pass from Quarterback Rick Hawley. Hall's interception return came in the third period.

# Ashland Drops To Coshocton

By Rick Honaker

COSHOCTON — Ashland (0-3) failed to capitalize on key scoring opportunities in the first half and then went on to lose its eighth high school football game in a row, 10-6, to Cardinal Conference foe Coshocton (1-2).

STATISTICS

| | Ash | Cosh |
|---|---|---|
| First Downs | 12 | 12 |
| Rushing Yardage | 128 | 149 |
| Passing Yardage | 32 | 75 |
| Passes | 2-8 | 6-14 |
| Passes Intercepted By | 1 | 1 |
| Punts | 5-31.5 | 7-37.3 |
| Fumbles Lost | 2 | 1 |
| Yards Penalized | 5-50 | 4-40 |

The Arrows' scoring came on a second-quarter safety by Bill Smith and a last-gasp touchdown in the final stanza by Dan Phillip.

Coshocton hit the scoreboard on a 35-yard field goal by Dean Bratts and a two-yard touchdown run by Clay Carter, which capped off a 64-yard drive to open the second half.

The game was marred by 11 fumbles. Ashland lost two and Coshocton one.

HIGH SCHOOL FOOTBALL
At Coshocton

| | | | | |
|---|---|---|---|---|
| Ashland | 0 | 3 | 0 | 0—6 |
| Coshocton | 0 | 3 | 0 | 7—10 |

Ash — Safety
Cosh — Bratts, 35-yard field goal
Cosh — Carter, two-yard run (Bratts kick)
Ash — Phillip, 50-yard run

Hawley tallied Black River's first touchdown in the opening quarter when

STATISTICS

| | BR | Map |
|---|---|---|
| First Downs | 11 | 7 |
| Rushing Yardage | 146 | 49 |
| Passing Yardage | 93 | 37 |
| Passes | 3-11 | 3-7 |
| Passes Intercepted By | 1 | 3 |
| Punts | 2-37 | 4-39 |
| Fumbles Lost | 0 | 2 |
| Yards Penalized | 7-50 | 2-17 |

he carried seven yards on a keeper play. Black River piled up 239 yards from scrimmage, 146 on the ground.

HIGH SCHOOL FOOTBALL
At Polk

| | | | | |
|---|---|---|---|---|
| Black River | 7 | 7 | 7 | 0—21 |
| Mapleton | 0 | 0 | 0 | 0—0 |

BR — Hawley, [illegible] (Hoffman kick)
BR — Hall, 37-yard pass from Hawley (Hoffman kick)
BR — Hall, 40-yard pass interception (Hoffman kick)

# Northmor Ties With Highland

IBERIA — A gallant defensive stand by Northmor earned the Golden Knights their second straight scoreless tie Friday night, this time versus Highland.

Highland had the football on the Northmor eight-yard line with less than two minutes left in the game and moved to

STATISTICS

| | NM | High |
|---|---|---|
| First Downs | 9 | 3 |
| Rushing Yardage | 156 | 72 |
| Passing Yardage | 40 | 5 |
| Passes | 3-6 | 1-4 |
| Passes Intercepted By | 2 | 2 |
| Punts | 4-38.0 | 4-38.0 |
| Fumbles Lost | 3-2 | 3-2 |
| Yards Penalized | 3-30 | 5-45 |

the two-foot line with fourth-and-goal. But the Golden Knight defense stiffened and refused Highland the score.

Northmor dominated the statistics with 186 ground yards to just 72 for the Scotties. Bob Roelle led Northmor with 70 yards in ten carries.

HIGH SCHOOL FOOTBALL
at Northmor

| | | | | |
|---|---|---|---|---|
| Highland | 0 | 0 | 0 | 0—0 |
| Northmor | 0 | 0 | 0 | 0—0 |

# Barons Skate Past Rangers

RICHFIELD (UPI) — The Cleveland Barons defeated the New York Rangers, 4-1, in an exhibition season first victory for the National Hockey League expansion club.

The Barons, who played last year as the California Seals, jumped to an early lead when center Ralph Klassen put his own rebound past Ranger goaltender Gilles Gratton at 4:05 in the first period.

The Rangers retaliated as winger Steve Vickers scored on a pass from Rod Gilbert at 12:19. New York did not score again.

Cleveland scored what proved to be the winning goal in the second period.

# NOL Champion Starts Campaign With Win

Bellevue opened defense of its Northern Ohio League football crown with a strong victory over Bucyrus Friday night.

The Redmen (1-0 in the NOL, 3-0 overall), the 1975 league champions, whipped Bucyrus (0-1 and 0-2-1), 33-6.

Undefeated Shelby (1-0 and 3-0) proved it is in the race this season with a 23-0 destruction of Tiffin Columbian (0-1 and 1-2).

In other games, Willard (1-0 and 1-2) blanked Galion (0-1 and 0-2-1), 8-0, and Norwalk (1-0 and 1-1) zipped Upper Sandusky (0-1 and 0-2-1), 12-0.

★

## *Shelby 23 Tiffin Columbian 0*

By John Gray

SHELBY — After battling on even terms during the first quarter, the Shelby Whippets roared back in the last three periods to defeat the Tiffin Columbian Tornadoes.

Shelby's first score came on a 31-yard field goal kicked by Mike Dowds, 194-pound senior end, with 8:47 left in the second quarter.

STATISTICS
By Mrs. Hazel Gray

| | Shelby | Tiffin |
|---|---|---|
| First Downs | 12 | 11 |
| Rushing Yardage | 217 | 134 |
| Passing Yardage | 23 | minus three |
| Passes | 1-3 | 2-10 |
| Passes Intercepted By | 1 | 0 |
| Punts | 4-37.5 | 5-28.8 |
| Fumbles Lost | 2 | 1 |
| Yards Penalized | 5-45 | 2-20 |

Whippet Tom Johantgen, 175-pound guard, intercepted Tornadoe Quarterback Merritt Yackey's pass on Tiffin Columbian's 44-yard line to set the stage for the only Shelby touchdown in the first half.

Whippet Fullback Randy Roberts, 168-pound senior fullback, hit pay dirt from the one-yard line.

With 6:49 left in the third period, Roberts again hit for a touchdown from Columbian's 22-yard line.

Whippet Quarterback Jim Napier, 160-pound junior, ran around end for 20 yards to score Shelby's third touchdown with 5:19 left in the third period.

HIGH SCHOOL FOOTBALL
At Shelby

| | | | | |
|---|---|---|---|---|
| Shelby | 0 | 9 | 14 | 0—23 |
| Tiffin Columbian | 0 | 0 | 0 | 0—0 |

SHELBY
TOUCHDOWNS — Randy Roberts 2 (one-yard run, 22-yard run), Jim Napier (20-yard run)
FIELD GOAL — Mike Dowds
EXTRA POINTS — Dowds 2 (placekicks).

★

## *Bellevue 33 Bucyrus 6*

BUCYRUS — Ed Masonti and Jeff Laub each tallied twice as Bellevue rolled up 391 rushing yards in routing Bucyrus.

Masonti opened the game with a five-yard scamper in the first period then closed the first half with a 18-yard run, just six seconds before time expired. Laub also had a six-yard jaunt in the first half.

Laub added his second score, a five-yard run, early in the third period and teammate Gene Dowell completed the onslaught with a two-yard jam.

STATISTICS

| | Bell | Bucy |
|---|---|---|
| First Downs | 17 | 5 |
| Rushing Yardage | 391 | 151 |
| Passing | 4 | 16 |
| Passes | 1-2 | 2-13 |
| Passes Intercepted By | 2 | 1 |
| Punts | 3-31 | 6-32.5 |
| Fumbles Lost | 4 | 2 |
| Yards Penalized | 4-20 | 5-60 |

Bucyrus finally got on the scoreboard midway through the last canto on a one-yard pound by Dave Durr.

Bellevue dominated the statistics despite having two passes picked off and losing four fumbles. Bucyrus still managed 151 yards rushing.

HIGH SCHOOL FOOTBALL
At Bucyrus

| | | | | |
|---|---|---|---|---|
| Bellevue | 7 | 12 | 7 | 7—33 |
| Bucyrus | 0 | 0 | 0 | 6—6 |

SCORING

Bell — Masonti, 5-yard run (Dowd kick)
Bell — Laub, 6-yard run
Bell — Masonti, 18-yard run
Bell — Laub, 6-yard run (Dowd kick)
Bell — Dowell, 2-yard run (Dowd kick)
Bucy — Durr, one-yard run

★

## *Willard 8 Galion 0*

GALION — Willard scored with 14 seconds remaining in the first quarter and then played a tough defensive game in blanking Galion.

Galion couldn't budge Willard's defense, as the Tigers never penetrated past the Flashes' 30-yard line. The Tigers received the opening kickoff but lost it on downs.

Then Willard began its scoring drive, culminating on an 11-yard burst by Tony Lopez five and a half minutes later.

STATISTICS

| | Will | Gal |
|---|---|---|
| First Downs | 8 | 7 |
| Rushing Yardage | 130 | 88 |
| Passing Yardage | 37 | 5 |
| Passes | 2-12 | 1-17 |
| Passes Intercepted By | 2 | 1 |
| Punts | 5-36 | 5-28 |
| Fumbles Lost | 1 | 2 |
| Yards Penalized | 5-45 | 4-22 |

HIGH SCHOOL FOOTBALL
At Galion

| | | | | |
|---|---|---|---|---|
| Willard | 0 | 0 | 0 | 8—8 |
| Galion | 0 | 0 | 0 | 0—0 |

Will — Lopez, 11-yard run (Rassman kick)

# Lexington Cops Tri-Meet

WILLARD — Lexington surrendered first place, but came through with second through fifth Friday to score 29 points and win a high school cross country tri-meet with Willard (51) and Huron (54) at Willard Country Club.

Lee McClish took first place in the meet, running a 10.30 in the Willard cause. John Meadows of Lexington was second in 10:42 time and Huron's Mark Rossi was seventh in 10.55.

HIGH SCHOOL CROSS COUNTRY
at Willard Country Club

SCORE: Lexington 29, Willard 51, Huron 54
LEXINGTON — 2. John Meadows 10:40. 3. Jeff Myers 10:44. 4. Pete Dunton 10:45. 5. Mark Ford 10:48. 8. Jack Harris 10:59.
WILLARD — 1. Lee McClish 10:30. 6. Dave Howard 10:54. 11. Keith Clock 11:17. 20. Ray Kilgore 12:07. 21. Roger Holbrook 12:13.
HURON — 7. Mark Ross, 10:55. 9. Brad Ohlman 11:03. 10. Frank Brown 11:06. 13. Brian Boyer 11:29. 17. Jim Sheet 11:44.

# Ohio High School Football Scores. . .

Friday Results
HIGH SCHOOL FOOTBALL

Waldorf 14, Dover 38
Wakefield Semple 47, Madison 20
Shelby 23, Tiffin Columbian 0
Crestline 14, Crestview 0
Willard 8, Galion 0
Bellevue 33, Bucyrus 6
Norwalk 12, Upper Sandusky 0
Clear Fork 32, Plymouth 6
Coshocton 10, Ashland 6
Galion 28, Fredericktown 0
Westland 28, Ridgedale 0
Centerburg 35, New Albany 0
Mt. Gilead 37, Cardington
Colonel Crawford 20, Wyandot 6
Loudonville 14, Lexington 7
High and O, Northmont 0
Pleasant 16, Riverdale 0
South Central 27, Western Reserve 8
Norwalk St. Paul 14, New London 8
[illegible] 33, Northwestern 6
Black River 21, Mapleton 0
Edison 34, Monroeville 0
Little Admiral King 20, Lorain Southwest 6
Elyria Senior 19, Marion Harding 7
Findlay 29, Toledo Whitmer 7
Sandusky 14, Toledo Woodward 8
Big Walnut 25, Buckeye Valley 0
River Valley 7, Elgin 0
Cincinnati La Salle 29, Fremont Ross 20
New Philadelphia 13, Massillon 10
Pleasant 16, Ridgedale 0
Centerburg 35, New Albany 0
Euclid 28, Cleveland East Tech 13
Akron East 16, Akron Kenmore 9
Akron Garfield 26, Akron Elliot 0
Akron Springfield 48, Nordonia 8
Albany Alexander 38, Reedsville Eastern 7
Alliance 30, Cleveland John Adams 0
Amherst Steele 14, Oberlin 12
Avon Lake 33, Rocky River 0
Beaver Local 39, Fort Frye 0
Bellaire 6, Martins Ferry 0
Bellevue 33, Bucyrus 6
Belpre 7, West Branch 7, Salem 0
Berea 19, Cleveland Rhodes 0
Bloomdale, Lima Allen East 0
Brilliant 19, Archbold 6
Brooklyn 36, Independence 12
Brookville 40, Greenville 14
Brunswick 49, Painesville Harvey 6
Caldwell 18, Meadowbrook 16
Cambridge 29, Barnesville 19
Canton Glenoak 14, Steubenville 6
Canton McKinley 21, Eastlake North 6
Canton South 17, Massillon Jackson 14
Centerburg 35, New Albany 0
Chagrin Falls 13, Twinsburg 7
Chardon 22, Painesville
Chester and West Gallipolis 14, Nelsonville 13
Chillicothe Huntington 27, Ross Huntington 0
Cincinnati Colerain 35, Cincinnati Norwood 0
Cincinnati Bacon 7, Hamilton Badin 6
Cincinnati Elder 54, Cincinnati Taft 0
Cincinnati Indian Hill 19, Cincinnati Deer Park 6
Cincinnati Madeira 32, Cincinnati Glen Este 12
Cincinnati Moeller 30, Middletown 13
Cincinnati Mount Healthy 21, Cincinnati Forest Park 20
Cincinnati North College Hill 14, Cincinnati Finneytown 7
Cincinnati Oak Hills 21, Cincinnati Northwest 0
Cincinnati Princeton 35, Upper Arlington 6
Cincinnati Reading 34, Cincinnati Greenhills 0
Cincinnati St. Xavier 19, Cincinnati Aiken 12
Cincinnati Sycamore 13, Loveland 6
Cincinnati Turpin 20, Anderson 6
Cincinnati Walnut Hills 14, Cincinnati Lockland 8
Cincinnati Western Hills 10, Cincinnati Washington 6
Cincinnati Withrow 41, Harrison 6
Circleville 22, Athens 12
Clayton Northmont 20, West Carrollton 13
Cleveland Cathedral 29, Cleveland Marshall 16
Cleveland Holy Name 20, Lorain Catholic 6
Cleveland Heights 49, Akron Central-Hower 14
Cleveland Heights, Lutheran East 18, Gates Mills Hawken 0
Clinton Blanchester 28, Kingston 16
Coal Grove 26, Rock Hills
Coldwater 35, Maria Stein Marion Local 0
Columbiana 22, South Amherst 7
Columbus Academy 22, Summit Country Day 14
Columbus Briggs 21, Waverly 14
Columbus Brookhaven 12, Columbus East 8
Columbus Franklin Heights 21, Columbus Grandview 0
Columbus Independence 13, Columbus South 12
Columbus Linden McKinley 22, Columbus North 15
Columbus North and 34, Newark 7
Columbus Walnut Ridge 40, Columbus Watkins 0
Columbus Watterson 28, Lancaster 7
Columbus West 6, Trimble 27
Columbus West 12, Columbus Marion Franklin 6
Columbus Whetstone 14, Columbus Mifflin 13
Comstock 25, Madison 12
Cuyahoga Falls 30, Cleveland Glenville 0
Cuyahoga Falls 50, Cleveland Grand Valley 0
Dayton Chaminade Julienne 22, Hamilton Taft 17
Dayton Roth 9, Dayton Belmont 0
Dayton Oakwood 12, Carlisle 0
Dayton Stebbins 14, Beavercreek 0
Defiance 19, Celina 0
Delphos St. John 27, Ottawa Glandorf 22
Dublin 19, Teays Valley 7
East Cleveland Shaw 14, Lakewood 6
Eaton 13, Dayton Jefferson 0
Elyria 28, Cleveland East Tech 8
Euclid 37, Cleveland West Tech 12
Fairborn Park Hills 30, Piqua 0
Fairview 14, Edgerton 7
Findlay 26, Toledo Whitmer 7
Fostoria 27, Tiffin Calvert 21
Frankfort Adena 13, Chillicothe Chillicothe 7
Gahanna Lincoln 14, Worthington 3
Galion 28, Chillicothe 7
Gallipolis 13, Ashtabula Harbor 7
Grafton Midview 22, Wellington 13
Grafton Midview 35, Oberlin 0
Hamilton Henry 12, Evergreen 12 (tie)
Hamilton Ross 29, Worthington Lincoln 4
Hanoverton United 26, Sebring 6
Heb. and Wayne Trace 41, Fairfield
Hicksville 40, Parma 14
Hubbard 14, Warren
Huron 14, Sandusky Perkins 7
Ironton Rock Hill 13, Jackson 7
Jackson Center 21, Bellefontaine Northwood 0
Jeffersonville 13, Washington C.H. 8
Kenton 19, Fairport Harding 14
Kenton Ridge 13, Springfield Northeastern 8
Kingsville 13, Harpster 0
Lakewood 13, Heath 6
Leipsic 24, Columbus Ready 0
Lima Shawnee 13, Grove City 12
Logan 21, Nelsonville York 0
Lorain 19, Lorain Northeastern 8
Lorain Admiral King 20, Lorain Southwest 6
Louisville 14, Canton Glenoak 6
Lowellville 14, Youngstown Ursuline 0
Maple Heights 19, Warren Harding
Marion Pleasant 13, Galion 0
Marion River Valley 7, Marion Elgin 0
Marion Local 21, Sheridan 0
Massillon Clay, Bayless
Medina 48, Elyria 7
Medina 34, Olmsted Falls 13
Mentor 19, Toledo Waite 0
Minerva 34, Wellsville 0
Minerva 20, Tuscarawas 14
Mt. Gilead 37, Cardington
Mt. Vernon 21, Shaw 0
Nelsonville York 13, Athens 12
New Bremen 0
Newcomerstown 13, West Lafayette Ridgewood 0
North Canton Hoover 13, Massillon Perry 0
North Olmsted 20, Westlake 12
North Ridgeville 21, Lorain Clearview 7
Northern 14, Coshocton 0
Oak Harbor 38, Fremont St. Joseph 0
Orrville 49, Wooster Triway 14
Painesville Riverside 6, Ashtabula Edgewood 0
Parma 13, Cleveland Benedictine 0
Parma Padua 24, Warren 13
Pataskala Licking Heights 15, Columbus Grove 0
Perrysburg 20, Toledo Woodward 0
Piqua 20, Troy 0
Pleasant Hill Miami East 28, Troy Christian 0
Portsmouth Clay 27, Waverly 0
Portsmouth Notre Dame 21, Portsmouth 0
Rootstown 21, Ravenna Southeastern 0
Sandusky 21, Fremont Ross 20
Sarahsville Shenandoah 0, Barnesville 0
Sebring McKinley 28, Alliance 0
Shadyside 14, Shenandoah 7
Shelby 23, Tiffin Columbian 0
Shreve 19, Doylestown Chippewa 0
Sidney 19, Troy 0
Smithville 14, Wooster Northwestern 0
Solon 21, Cleveland Shaw 0
Springfield Shawnee 19, Springfield Kenton Ridge 0
Springfield Wittenberg 19, Springfield Catholic Central 0
Stow 14, Akron Garfield 0
Strongsville 19, Brunswick 0
Sugar Grove Berne Union 19, Fairfield Union 12
Sullivan Black River 21, Mapleton 0
Sycamore Mohawk 20, Bucyrus 0
Tallmadge 19, Akron Buchtel 0
Thornville Sheridan 20, Lancaster Fairfield Christian 0
Tiffin Columbian 0
Toledo Bishop Gerrard 30, Lakeside 0
Toledo Rogers 19, Toledo Bishop Fenwick 0
Toledo Scott 21, Toledo Waite 0
Troy 0
Tuscarawas Indian Valley 0
Uhrichsville Claymont 0
Uniontown Lake 0
Upper Sandusky 0
Vandalia Butler 0
Vermilion 0
Wadsworth 0
Wapakoneta 0
Warren Harding 0
Warren Howland 0
Warren John F. Kennedy 0
Warren Lordstown 0
Warren Western Reserve 0
Warrensville Heights 0
Washington C.H. 0
Waterford 0
Waterloo 0
Wauseon 0
Waynesfield-Goshen 0
Wellington 0
Wellington Schaffer 0
Wellington Schaffer 0
Wellington Schaffer