Loudonville Rolls Past Plymouth

Loudonville continued to roar in the Johnny Appleseed Conference last night in high school football action

The Redbirds (2-0 and 4-0) plastered Plymouth (0-2 and 1-3) by a 42-0 count. Meanwhile, Ontario (2-0 and 3-1) stayed in a tie with a 27-7 romp over Lexington (0-2 and 0-4) while Clear Fork (1-1 and 3-1) dumped Crestline (1-1 and 1-3), 16-8.

Tonight, Fredericktown (1-0 and 2-1) will host Crestview (0-1 and 2-1). The game was scheduled for last night, but a power failure forced postponement. All tickets will be honored for the game tonight

★

Ontario

By Bob Sherwin

ONTARIO — The Ontario Warriors turned a quick kick into a successful offensive maneuver to cool the persistent Lexington Minutemen into submission.

Ontario had held a 14-0 advantage entering the final quarter thanks to two first half touchdowns by Craig Hunt and Gary Papst. Hunt rambled one yard for his score after the Minutemen fumbled on their own two-yard line in the first period and

STATISTICS

	Lex	Ont
First Downs	5	8
Rushing Yardage	56	201
Passing Yardage	81	18
Passes	6 14	2-3
Passes Intercepted By	0	1
Punts	8-29 1	4-340
Fumbles Lost	1	3
Yards Penalized	2-20	8-80

Papst ran 60 yards on a punt return with 1:40 remaining before intermission.

On the first play of the fourth period, Lexington Quarterback Bob Ryan found End Dave Moore with a 38-yard pass to the Warrior four-yard line. Three plays later Steve Brickley found the end zone and the Minutemen were surprisingly only seven points behind, 14-7.

The Lexington defense then dug in and seemed to be gaining enough momentum to make a run at tieing the game. Then, on third down and 19 and the ball on the Ontario 40-yard line, Hunt released a quick kick and the ball traveled 52 yards to the Lexington eight-yard line.

It put the Minutemen in a hole they could never get out

Ontario finally got the ball back on the Minuteman 35-yard line after a punt and seven plays later Hunt had his second touchdown of five yards for a 20-7 score.

Papst, who had one touchdown and a 50-yard punt return called back earlier in the game because of Warrior penalties, capped off the scoring with 10 seconds remaining on a 36-yard jaunt.

Papst finished with 109 yards on 14 carries and Hunt added 67 yards on 14 tries

HIGH SCHOOL FOOTBALL
At Ontario

Lexington	0	0	0	7	— 7
Ontario	7	7	0	13	—27

LEXINGTON
TOUCHDOWN — Brickley (two-yard run)
EXTRA POINT — Glorioso (placement)
ONTARIO
TOUCHDOWNS — Hunt 2 (one yard run, five yard run), Papst 2 (60-yard punt return, 36 yard run)
EXTRA POINTS — Hunt 3 (placement)

★

Clear Fork

By Mike Etzkin

BELLVILLE — Someone must have told Mike Luers that he could redeem loose footballs for money

The six-foot, 185-pound Clear Fork junior fell on three second-half Crestline fumbles—the last with 1:25 to go in the game to preserve the victory.

All the scoring was done in the first half as the monsoons made running and ball handling in the second half an art.

Clear Fork scored first after being held on the Crestline six-yard line on four shots from the nine in the first quarter. Crestline couldn't move the ball either and a 38-yard punt by Chuck Cooper was returned 44 yards for a touchdown by Dave Sheets.

Crestline tied the game on a four-yard run by Ted Algire with eight minutes remaining in the first half The touchdown was set up by a 25-yard pass from Russ Winkler to Dave Hatfield, after Keith Webb recovered a Clear Fork fumble on the Colts' 17-yard line. A clipping penalty pushed the ball back to the 30.

The winning points came when Clear Fork took the ensuing kickoff and marched 56 yards in 14 plays climaxed by a three-yard run by Mike Sharp with 1:47 remaining. Randy Doup ran both successful extra points

Crestline fumbled five times in the second half and lost the ball four times Three fumbles killed drives which brought Crestline down to Clear Fork's 16, 30 and 14 yard lines in the final frame.

The Bulldogs' final drive started with 3:51 remaining on their own 27. Winkler connected with Hatfield for 39 yards on a fourth-down play which kept the drive going until the elusive quarterback was sacked in the backfield and Luers leaped on the loose ball.

HIGH SCHOOL FOOTBALL
At Clear Fork

Crestline	0	8	0	0	— 8
Clear Fork	8	8	0	0	—16

CRESTLINE
TOUCHDOWNS — Algire (four-yard run)
EXTRA POINTS — Hatfield 2 (pass)
CLEAR FORK
TOUCHDOWNS — Sheets (44-yard punt return) Sharp (three-yard run)
EXTRA POINTS — R Doup 4 (run, pass)

STATISTICS

	C F	Crest
First Downs	10	12
Rushing Yardage	142	141
Passing Yardage	36	133
Passes	9-3	22-9
Passes Intercepted By	1	0
Punts	5-38 4	6-32 8
Fumbles Lost	5-3	5-4
Yards Penalized	5-62	6-60

★

Loudonville

PLYMOUTH — Powerful Loudonville shocked Plymouth with two quick first-quarter touchdowns and then coasted to its shutout victory over the outmanned Big Red.

The Redbirds took the opening kickoff and promptly marched 55 yards for a touchdown, Mitch Browning covering the final 15 on a sweep

STATISTICS

	Lou.	Ply.
First Downs	10	5
Rushing Yardage	253	33
Passing Yardage	0	38
Passes	0-1	4-13
Passes Intercepted By	0	0
Punts	2-27	4-35
Fumbles Lost	1	2
Yards Penalized	4-40	4-40

Plymouth fumbled the ball away on its first play from scrimmage after the ensuing kickoff, and the Redbirds converted the error into a 20-yard scoring drive, Browning picking up his second touchdown on a two-yard burst.

Loudonville continued to pile up points in the first half, running up a 34-0 lead before sending in its substitutes for most of the final half

Mitch Browning scored three touchdowns to lead Loudonville. Brother Scott Browning had an eight-yard touchdown run, while Tim Cowen (45-yard run) and Tim Winters (five-yard run) netted the other six-pointers.

HIGH SCHOOL FOOTBALL
At Plymouth

Loudonville	21	13	0	8	—42
Plymouth	0	0	0	0	— 0

LOUDONVILLE
TOUCHDOWNS — M Browning 3 (15 yard run two yard run eight yard run) Cowen (45 yard run) S Browning (54 yard run) Winters (five-yard run)
EXTRA POINTS — Schindler 4 (placements)
SAFETY — Blocked punt in end zone

BREAKING THROUGH THE RAIN — Ontario's Gary Papst has daylight ahead of him as he splashes past the Lexington defenders in last night's Johnny Appleseed Conference contest at Ontario. Papst scored two touchdowns and had 109 yards on the ground for the Warriors. (News Journal photos by Alan King)

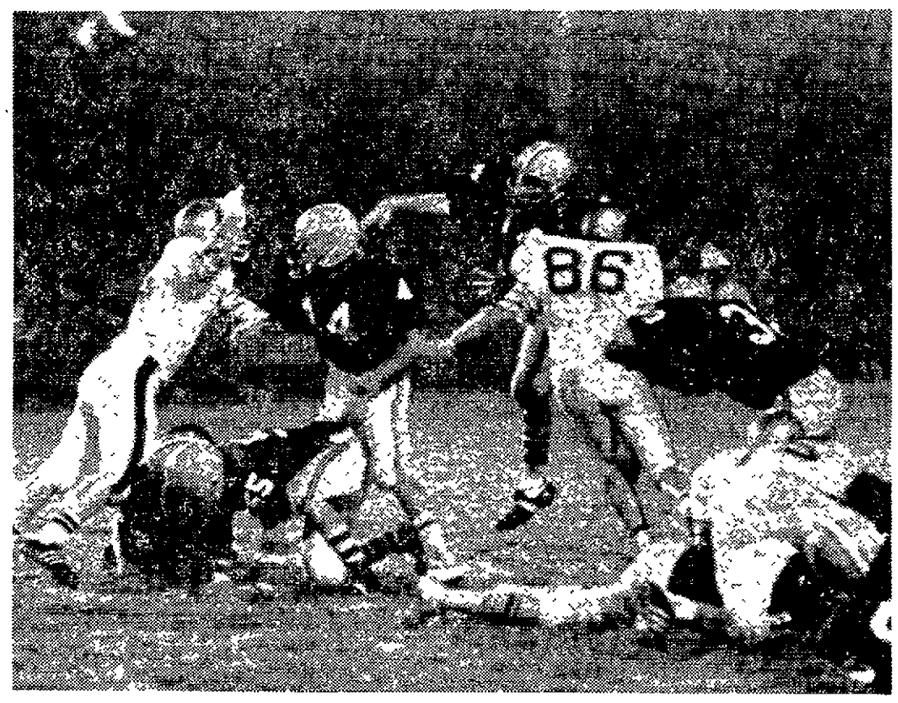

FLYING PASS — Both Lexington Quarterback Bob Ryan and his pass are airborne as Ontario's Rick Motter lifts Ryan off the ground just as he releases the ball. The Warriors went on to defeat the Minutemen, 27-7, in a Johnny Appleseed Conference clash at Ontario.

Two Upsets Highlight Firelands Play Friday

Two upsets took place in the Firelands Conference while Norwalk St. Paul remained unbeaten in the conference after high school football games Friday night.

While the Flyers (2-0 and 3-0-1) were beating South Central (0-2 and 2-2), 20-6, Western Reserve and Black River pulled off big wins.

Black River (2-0 and 4-0) tripped Monroeville (1-1 and 2-2), 14-12, while Western Reserve (1-1 and 1-3) edged New London (0-2 and 0-4), 8-6.

Today, Mapleton (1-0 and 3-0) went up against Edison (0-1 and 0-3) at Milan

★

South Central

GREENWICH — Chuck Borgeson scored three touchdowns to pace Norwalk St. Paul to its victory over South Central here.

Borgeson crossed the goal line from two, 15 and 67 yards out as the Flyers piled up 323 rushing yards.

STATISTICS

	Nor	S Cent
First Downs	16	12
Rushing Yardage	323	152
Passing Yardage	40	15
Passes	2-6	4-11
Passes Intercepted By	1	1
Punts	0-0	2-26
Fumbles Lost	2	0
Yards Penalized	110	30

Jim Robson scored South Central's only touchdown, from the one-yard line

HIGH SCHOOL FOOTBALL
At Greenwich

Norwalk	7	7	6	0	—20
South Central	0	0	6	0	— 6

NORWALK ST PAUL
TOUCHDOWNS — Chuck Borgeson 3 (two yard run 15 yard run 67 yard run)
EXTRA POINTS — Borgeson (kick) Matt Gross (kick)
SOUTH CENTRAL
TOUCHDOWN — Jim Robson (one yard run)

★

Black River

MONROEVILLE — The airways were busy here last night as Black River came out on top over Monroeville.

STATISTICS

	BR	Mon
First Downs	13	8
Rushing Yardage	107	58
Passing Yardage	86	141
Passes	7-22	7-18
Passes Intercepted By	1	1
Fumbles Lost	1 1	0-0
Yards Penalized	8-50	13-140

The Pirates scored in each of the first two periods as Jim Young hit Jeff Nixon from 20 yards out in the first period and 11 yards out in the second.

Monroeville threatened with a touchdown in the third and fourth period on long passes of 60 and 65 yards, but Ken Morgan intercepted a Monroeville pass with three minutes to go to save the game.

HIGH SCHOOL FOOTBALL
At Monroeville

Black River	7	7	0	0	—14
Monroeville	0	0	6	6	—12

BLACK RIVER
TOUCHDOWNS — Nixon 2 (20 yard pass from Young 11 yard pass from Young)
EXTRA POINTS — Young 2 (placements)
MONROEVILLE
TOUCHDOWNS — Long (60 yard pass from Bores) White (65 yard pass from Bores)

★

New London

COLLINS — Western Reserve's second-period score against New London ended a long victory draught in conference competition

Bill Schnell scored on a 27-yard run in the second period to give the Rough Riders the early lead, with Lynn Olcott running for the extra points for what proved to be the winning points.

STATISTICS

	NL	WR
First Downs		9
Rushing Yardage	95	187
Passing Yardage	28	0
Passes	2-5	0-6
Passes Intercepted By	0	0
Fumbles Lost	6-1	2-2
Yards Penalized	4-40	8-50

The Wildcats came back in the fourth period on a drive which ended on a three-yard pass from Kevin Nestor to Dale Myers

New London had a score called back in the first period due to an illegal procedure penalty

HIGH SCHOOL FOOTBALL
At Collins

N London	0	0	0	0	—6
Western Reserve	0	8	0	0	—8

NEW LONDON
TOUCHDOWN — Myers (three yard run)
WESTERN RESERVE
TOUCHDOWN — Schnell (27 yard run)
EXTRA POINTS — Olcott 2 (run)

3 Teams Buckeye Victors

Findlay, Elyria and Lorain came up with opening-night victories in the Buckeye Conference while Fremont Ross and Lorain Admiral King battled to a 0-0 draw

Findlay (1-0 and 3-1) downed Sandusky (0-1 and 2-2), 14-6; Elyria (1-0 and 4-0) blanked Marion Harding (0-1 and 1-2-1), 21-0 and Lorain (1-0 and 3-1) tripped Mansfield Senior (0-1 and 1-2-1), 20-14.

Fremont (0-0-1 and 3-0-1) has yet to be scored on, but the Little Giants had to settle for the tie against Admiral King (0-0-1 and 2-0-2)

HIGH SCHOOL FOOTBALL
Games Today
Mapleton (3-0) at Edison (0 3) 2 p m
Crestview (2 1) at Fredericktown (2-1)
Cardington (0 2 1) at Marion Catholic (3 0)
COLLEGE FOOTBALL
Game Tonight
Central State at Ashland 7 30 p m
HIGH SCHOOL SOCCER
Akron North at Mansfield Christian 2 30 p m

Pro Football

NATIONAL FOOTBALL LEAGUE
By The Associated Press
SUNDAY GAMES
New York Jets at Buffalo*
Los Angeles at New England
Atlanta at New Orleans
Baltimore at Philadelphia
New York Giants at Dallas
Detroit vs. Green Bay at Milwaukee
Kansas City at Houston
Cincinnati at Washington
Cleveland at St. Louis
Oakland at Pittsburgh
Miami at San Diego
Chicago at San Francisco
MONDAY GAME
Denver at Washington, N

Mansfield Statistics

HIGH SCHOOL FOOTBALL
At Ashland

Madison	0	0	7	0	— 7
Ashland	0	6	0	6	—12

MADISON
TOUCHDOWN — Edwards (one-yard run)
EXTRA POINT — Groff (placement)
ASHLAND
TOUCHDOWNS — Schultz (nine yard pass from Thomas) Thomas (one-yard run)
GROUND GAINING
MADISON — Windham 2 for 4 Edwards, 15 for 49 Groff 14 for 30 Au 4 for 15, Kear 1 for 4 Dummitt 1 for — 9 Totals — 37 for 93
ASHLAND — Fowler 6 for 28 Lane 2 for 3 Thomas 8 for 5 Call 16 for 81 Collins 4 for 3 Totals — 36 for 120
STATISTICS

	Mad	Ash
First Downs	7	8
Rushing	4	5
Passing	3	2
Penalty	0	0
Yards gained rushing	105	142
Yards gained passing	50	65
Yards lost scrimmage	12	22
Passes Attempted	14	10
Passes Completed	5	4
Passes intercepted by	1	1
No of punts	8	
Punt average	31 9	33 7
No of punt returns	6	8
Punt return yards	7	20
No of kickoff returns	3	2
Kickoff return yards	37	17
No of fumbles	3	4
Own fumbles recovered	1	1
No of penalties	3	2
Yards Penalized	15	20

★

HIGH SCHOOL FOOTBALL
At Lorain

Mansfield	7	0	0	7	—14
Lorain	6	6	0	8	—20

MANSFIELD SENIOR
TOUCHDOWNS — Lawrence (four yard run), Williams (three yard run)
EXTRA POINTS — Lawrence 2 (placements)
LORAIN
TOUCHDOWNS — Archambeau (30 yard pass from Rodriguez) Rodriguez (one yard run) Pagan (46 yard pass from Rodriguez)
EXTRA POINTS — Shulsky 2 (pass)
GROUND GAINING
MANSFIELD — Jefferson 2 for 7 Taylor 12 for 26 Lawrence 13 for 8 Williams 4 for 20 Belmer 10 for 27. Totals 41 for 58
LORAIN — Williams 21 for 49 Shulsky 1 for 0 Cambarare 2 for 3 Rodriguez 4 for 21 Niece 6 for 35 Totals 34 for 66
STATISTICS

	Mans	Lor
First Downs	7	10
Rushing	3	4
Passing	2	5
Penalty	2	1
Yards gained rushing	59	66
Yards gained passing	21	152
Passes Attempted	7	14
Passes Completed	2	6
Passes Intercepted by	1	0
No of punt returns	3	2
Punt return yards	8	4
No of kickoff returns	3	2
Kickoff return yards	71	13
No of fumbles	5	3
Own fumbles recovered	3	2
No of Penalties	2	4
Yards Penalized	30	30

★

HIGH SCHOOL FOOTBALL
At Wooster

Malabar	8	0	8	7	—23
Wooster	7	6	0	8	—21

MALABAR
TOUCHDOWNS — Mack (73-yard run), Bagley 2 (28-yard run, 61 yard run)
EXTRA POINTS — Donaldson 2 (run), Moore 2 (pass0, Johnson 1 (placement)
WOOSTER
TOUCHDOWNS — Pagniano 2 (one-yard run, one yard run), McDonald (16-yard pass from Wise)
EXTRA POINTS — Mazaro 1 (placement), Pagniano 2 (run)
STATISTICS

	Mal	Woo
First Downs	11	14
Rushing	9	7
Passing	0	5
Penalty	2	2
Yards gained rushing	308	139
Yards gained passing	0	117
Passes Attempted	2	15
Passes Completed	0	7
Passes Intercepted by	2	0
No of punts	4	4
Punt average	38 0	32 0
No of fumbles	2	0
Own fumbles recovered	1	0
No of penalties	6	3
Yards Penalized	60	35

Mansfield Clubs Battle in Toledo

Water polo teams from the Mansfield YMCA traveled to Toledo today to compete in afternoon matches at St. Frances De Sales.

The boys team was to take on the Greater Toledo Aquatic Club in an Amateur Athletic Union clash.

Football Scores..

HIGH SCHOOL FOOTBALL
Lorain Senior 20, Mansfield Senior 14
Ashland 12, Madison 7
Malabar 23, Wooster 21
Big Walnut 7, Northmor 2
Crestview at Fredericktown, ppd to today
Ontario 27, Lexington 7
East Knox 14, Lucas 8
Shelby 28, Willard 6
Norwalk 24, Tiffin Columbian 0
Bucyrus 18, Galion 0
Northwestern 12, Hillsdale 6
Elgin 28, Carey 8
Loudonville 42, Plymouth 0
Findlay 14, Sandusky 6
Clear Fork 16, Crestline 8
Wynford 13, Pleasant 0
Buckeye Central 22, River Valley 15
Black River 14, Monroeville 12
Norwalk St Paul 20, South Central 6
Colonel Crawford 28, Ridgedale 8
Western Reserve 8, New London 6
Mt Gilead 40, Highland 0
Fremont Ross 0, Lorain Admiral King 0
Elyria 21, Marion Harding 0
Dover 20, Coshocton 0
Bellevue 27, Upper Sandusky 23
Centerburg 19, Danville 0
Akron Buchtel 24, Akron Firestone 14
Akron Garfield 12 Akron Ellet 2
Ansonia 8, New Bremen 0
Athens 8, Meigs 7
Baltimore Liberty Union 20, Amanda Clearcreek 8
Bay Village Bay 21, Olmsted Falls 0
Bedford Chanel 16, Lorain Catholic 0
Bellefontaine 13, Springfield Northeastern 2
Beverly Fort Frye 42, Frontier 7
Bluffton 27, Lafayette Allen East 20
Bowling Green 49, Fostoria 0
Boyd County, Ky., 25, Portsmouth 14
Brecksville 17, Lodi Cloverleaf 8
Brooklyn 18, Independence 0
Cambridge 7, Canton Lincoln 6
Canal Winchester 23, Pickerington 6
Canton McKinley 73, Alliance 0
Canton South 34, Navarre Fairless 0
Cincinnati Aiken 6, Hamilton Garfield 0
Cincinnati Colerain 14, Cincinnati Mt Healthy 6
Cincinnati Elder 13, Columbus Watterson 10
Cincinnati Oak Hills 13, Cincinnati Anderson 0
Cincinnati St Xavier 23, Cincinnati Purcell 8
Cincinnati Sycamore 15, Cincinnati Indian Hill 10
Cincinnati Western Hills 34 Cincinnati Walnut Hills 0
Cincinnati Withrow 7 Cincinnati Hughes 0
Cincinnati Woodward 26, Cincinnati Taft 8
Clayton Northmont 28, Dayton Oakwood 6
Cleveland Benedictine 13 Brunswick 7
Cleveland Kennedy 26, Cleveland Hay 0
Cleveland Marshall 19, Cleveland Holy Name 6
Cleveland Lincoln West 6, Cleveland St Ignatius 3
Cleveland Heights Lutheran West 0, South Amherst 0
Clyde 13 Huron 6
Coldwater 6, Minster 0
Columbiana 26, United Local 0
Columbus Bexley 0, Columbus Ready 0
Columbus DeSales 22, Columbus Whetstone 21
Columbus East 6, Columbus Brookhaven 0
Columbus Eastmoor 22, Columbus Central 6
Columbus Hamilton Twp 24, Columbus Grandview 0
Columbus Linden - McKinley 0, Columbus North 0 (tie)
Columbus Mifflin 19, Columbus Northland 12
Columbus St Charles 21, Columbus Wehrle 0
Columbus South 22, Columbus Mohawk 6
Columbus Walnut Ridge 7 Columbus Hartley 0
Columbus West 14, Columbus Marion - Franklin 6
Columbus Whitehall 31, Gahanna 15
Covington 32, Indian Lake 0
Cuyahoga Falls 30 Akron Hoban 6
Cuyahoga Falls Walsh 50 Copley 0
Dalton 18 Norwayne 0
Dayton Carroll 33 Cincinnati McNicholas 26
Dayton Jefferson 32 Twin Valley south 0
Dayton Roosevelt 26 Dayton Dunbar 0
Dayton Stebbins 32 Springfield North 6
Dayton Wayne 14 Troy 14
Dayton Wright 46 Dayton Kiser 0
Delaware Hayes 20, Mt Vernon 6
Delaware Olentangy 10 Ashland Teays Valley 8
Eaton 12 Bellbrook 0
Elida 41 Delphos St John 8
Fairborn Baker 16 Centerville 6
Fairview Park Fairview 13 Medina 3
Garfield Heights 6 South Euclid Brush 0
Granville 16 Watkins Memorial 0
Greenfield McClain 6 Circleville 0
Greenville 6 Tipp City 0
Harrison 0 Cincinnati Reading 0
Ironton 15 Gallipolis 14
Jackson 35 Canton Oakwood 6
Johnstown Northridge 6 Utica 0
Kettering Fairmont East 3 Xenia 0
Kettering Fairmont West 21 Xenia Beavercreek 0
Kings Mills Kings 7 Clinton Massie 6
Lakewood St Edward 19 Cleveland St Joseph 0
Lancaster 21 Hamilton Taft 0
Lima Bath 21 Van WErt 6
Lima Catholic 41 Lake 6
Lorain Clearview 26 Vermilion 0
Louisville Aquinas 27 Claymont 6
Martins Ferry 14 Wheeling W Va 7
Marysville 13, Dublin 6
Massillon Perry 28 Canton Glenwood 0
Massillon Tuslaw 23 East Canton 0
Maumee 35 Bryan 7
Middletown 16 Cincinnati Bacon 15
Millersburg West Holmes 26 Tri-Way 13
Minster 12 Coldwater 0
Mogadore 17 Waterloo 8
Monroe Lemon Monroe 21 Lakota 12
New Albany 23, Zanesville Rosecrans 6
New Lexington 28 Tri Valley 0
Newark 42, Wintersville 16
Newark Catholic 16 Lakewood 0
Newark Licking Valley 12, Johnstown 6
North Canton Hoover 34 Canton Lehman 0
Norton 47 Cleveland south 14
Oregon Clay 7 Toledo Whitmer 0
Ottawa Glandorf 26 Kenton 7
Piqua 18, Fairborn Park Hills 6
Plain City Alder 49, South Charleston Southeastern 0
Poland 21 Salem 13
Ravenna 10 Nordonia 0
Richmond Jefferson Union 14 Mingo 0
Richwood North Union 28 Jewett Scio 0
St Clairsville 20 Buckeye South 14
Sebring 20 Stanton Local 6
Sidney 28 New Carlisle Tecumseh 0
Smithville 34 Rittman 8
Springfield Shawnee 26 London 6
Springfield South 8 Cincinnati Norwood 0
Stow 6 Kent Roosevelt 0
Swanton 24 Toledo Patrick Henry 20
Sylvania 26 Bedford 0
Tallmadge 6 Akron Springfield 0
Toledo Libbey 14 Toledo Cardinal Stritch 13
Toledo Start 19 Toledo Woodward 12
Toronto 28 East Palestine 13
Upper Arlington 24 Cincinnati Princeton 17
Urbana 37 Springfield Greenon 0
Vandalia Butler 42 Dayton Northridge 0
Wadsworth 30 Orrville 12
Warren Harding 30 Steubenville 6
Warren Howland 28 Canfield 0
Warren Kennedy 39 Liberty 0
Warren Western Reserve 38 Youngstown Struthers 6
Warsaw River View 14 New Concord Glenn 7
Washington C H Miami Trace 22 Chillicothe 8
Washington C H 30 Uniolo 13
Wauseon 14 Montpelier 12
Wellington 23 Oberlin 13
West Jefferson 12 Columbus Franklin Heights 6
Westerville 21 Hilliard 0
Whitehouse Wayne 27 Rossford 8
Wickliffe 9 Painesville Harvey 0
Willoughby south 6 Maple Hts 0
Worthington 21 Reynoldsburg 0
Youngstown Austintown Fitch 20
Campbell Memorial 0
Youngstown Mooney 34 Hubbard 0
Youngstown East 20 Youngstown North 12
Zanesville 27 Grove City 6
Zanesville West Muskingum 48 Philo 6

Hillsdale Tumbles In 12-to-6 Contest

JEROMESVILLE — Northwestern High School posted its first 1974 football triumph here last night, defeating winless Hillsdale, 12-6, in a Wayne County League contest.

Northwestern (1-1) and (1-3) won on the strength of a five-yard touchdown run by Greg Hagans in the third quarter, after Hillsdale (0-2 and 0-4) had battled to a 6-6 halftime score.

Hillsdale's touchdown came early in the second quarter when Steve Cox bolted 52 yards on a punt return. Joe Rice notched Northwestern's first touchdown on a two-yard run. Mark Schenberger, Mike Moffett and Mike Glass were strong defensively for Hillsdale.

STATISTICS

	Nor.	Hill.
First Downs	9	7
Rushing Yardage	74	68
Passing Yardage	53	4
Passes	3-7	1-5
Passes Intercepted By	0	0
Punts	5-28	4-35
Fumbles Lost	0	1
Yards Penalized	4-40	4-38

HIGH SCHOOL FOOTBALL
At Jeromesville

Northwestern	0	6	6	0	—12
Hillsdale	0	6	0	0	— 6

NORTHWESTERN
TOUCHDOWNS — Rice (two yard run) Hagans (five yard run)
HILLSDALE
TOUCHDOWN — Cox (52 yard punt return)

Casper Paces Pro Golf Play

NAPA, Calif. (UPI) — Billy Casper, a man who has won 50 pro golfing titles, and Bobby Walzel, a youngster who hasn't won any, stood at the top of a 71-man field today halfway through the $150,000 Kaiser International Open.

Casper, 43, shot a two-under-par 70 in the second round Friday for a 36-hole score of nine under 135. That was two shots ahead of the Walzel, 25, who also had a two under 70 Friday for a 36-hole score of seven under 137.

Walzel, has won a little more than $6,000 on the tour compared to Casper's $1,465,455.

★

Johnny Miller, who has won seven titles this year and is a little more than $4,000 away from Jack Nicklaus' single-season money-winning mark of $320,542, shot his second straight 69 and was tied with Don Bies and John Mahaffey at six under 138, three shots behind Casper.

J C Snead, Al Geiberger, Bunky Henry, Larry Ziegler and Bob Panasuik were another shot back at 139, while Jim Jamieson and Gene Littler were at 140 and Wally Armstrong, Forrest Fezler, Tim Collins, Mark Hayes, defending champ Ed Sneed and Leonard Thompson were at 141 PGA champ Lee Trevino was in a big group at 143.

Second-Half Rally Tumbles Cubs

East Knox Tops Lucas, 14-8

HOWARD— East Knox High School came from behind to score single touchdowns in the third and fourth quarters to defeat Lucas in the first Mid-Buckeye Conference football game of 1974 here last night, 14-8

Jeff Buckingham scored both touchdowns for East Knox (1-0-0 and 3-1-0), getting one on a three-yard screen pass and the other on a 45-yard journey He also scored the extra points

STATISTICS

	Luc	E K
First Downs	7	9
Rushing Yardage	211	163
Passing Yardage	0	32
Passes	0 1	2 10
Passes Intercepted By	1	1
Punts	3-20	1 43
Fumbles Lost	3	1
Yards Penalized	5-48	6 50

Lucas (0-1-1 and 1-3-0) had taken a lead late in the first half when Brian Steward sprinted 71 yards Buckingham's first touchdown helped tie the count at 8-8 and his second won it

Steward was easily the leading ball carrier with 148 of Lucas' 211 rushing yards on 15 carries

HIGH SCHOOL FOOTBALL
At East Knox

Lucas	7	8	0	0	8
East Knox	0	0	8	6	14

LUCAS
TOUCHDOWN Steward 71 [illegible] run
EXTRA POINTS [illegible]
EAST KNOX
TOUCHDOWNS [illegible] yard run
EXTRA POINTS [illegible]

WHEEL ALIGNMENT
8.88*
*Most U.S. Cars add $3.00 for Air Cond. or Torsion Bar
MONTGOMERY WARD
Mans. Sq. Shopping Ctr.
Phone 529-2111

RETREADS
Let us retread your worn tires.
BLOOM TIRE CO.
157 Park Ave. West

NewspaperARCHIVE®