Galion Trips Crestliners

By CHET BRYANT

GALION — Playing before a capacity crowd here last night the Galion Tigers scored points by almost every means available but had to battle the Crestline Bulldogs down to the final four seconds before taking a 12 - 8 independent football victory.

The Tigers scored a touchdown, field goal, an extra point and a safety and held Crestline to a first half rushing yardage of 11 yards to build up enough of a point spread in nipping the cross - county rivals.

Galion first moved into scoring position after driving the ball to Crestline's 14 - yard line on a 35 - yard march. With 10:00 remaining, exchange student Heines Krummenacher booted the 24 - yard field goal through the uprights.

Galion's only touchdown came in the closing moments of the first half. The Tigers advanced the ball 36 yards in eight plays with Alan Ortlip on the end of an eight - yard scoring pass from teammate Keith Bryan. Galion's final score came when lineman Terry Wilcox trapped a Crestline runner in the end zone.

Crestline's tally followed a 30 - yard punt return by Paul Marsano. Ted Algire raced through the Tiger defense for 19 yards and a score with 8:32 remaining. Crestline netted 101 yards through the air while Galion amassed 193 yards in rushing.

STATISTICS

	Crest	Galion
First Downs	6	10
Rushing Yardage	51	193
Passing Yardage	101	72
Passes	6 16	8-13
Passes Intercepted by	2	4
Punts	7-31	5-37
Fumbles Lost	0	4
Yards penalized	40	35

Galion

ENDS Rodman, Ortlip, O'Leary, James, Chandler, Burnes. TACKLES - Emody, Hill, Petersen, Poffenbaugh, Weis GUARDS — Foust, Deppen, Hiatt, Riddle, Sutton, Wilcox. CENTERS — Jobe, Collins, Shifley BACKS— Bryan, Carmer, Durtschi, Eaton, Ernst, Graf, Griebling, Hiatt, Jones, Kottyan, Krummenacher, Nunn, Pettigrew, Weber.

Crestline

ENDS — Williams, Glauer, Eller, TACKLES — Webb, Smith, Miller, Cost. GUARDS — Brocklesby, Hinkle, Korejwa, Lash, Stanfield. CENTER — Byers BACKS— Algire, T. Arter, Bryant, Cheney, Laferty, Marsano, Mills, Salvati.

SCORING

Galion	3	7	0	2	—12
Crestline	0	0	0	8	— 8

Galion

TOUCHDOWNS — Ortlip (eight yard pass from Bryan).
FIELD GOAL — Krummenacher (24-yard field goal)
SAFETY — Wilcox tackled Cheney in end zone
EXTRA POINT — Krummenacher (kick).

Crestline

TOUCHDOWN — Algire (19-yard pass from Cheney).
EXTRA POINTS — Glauer 2 (pass-from Cheney).

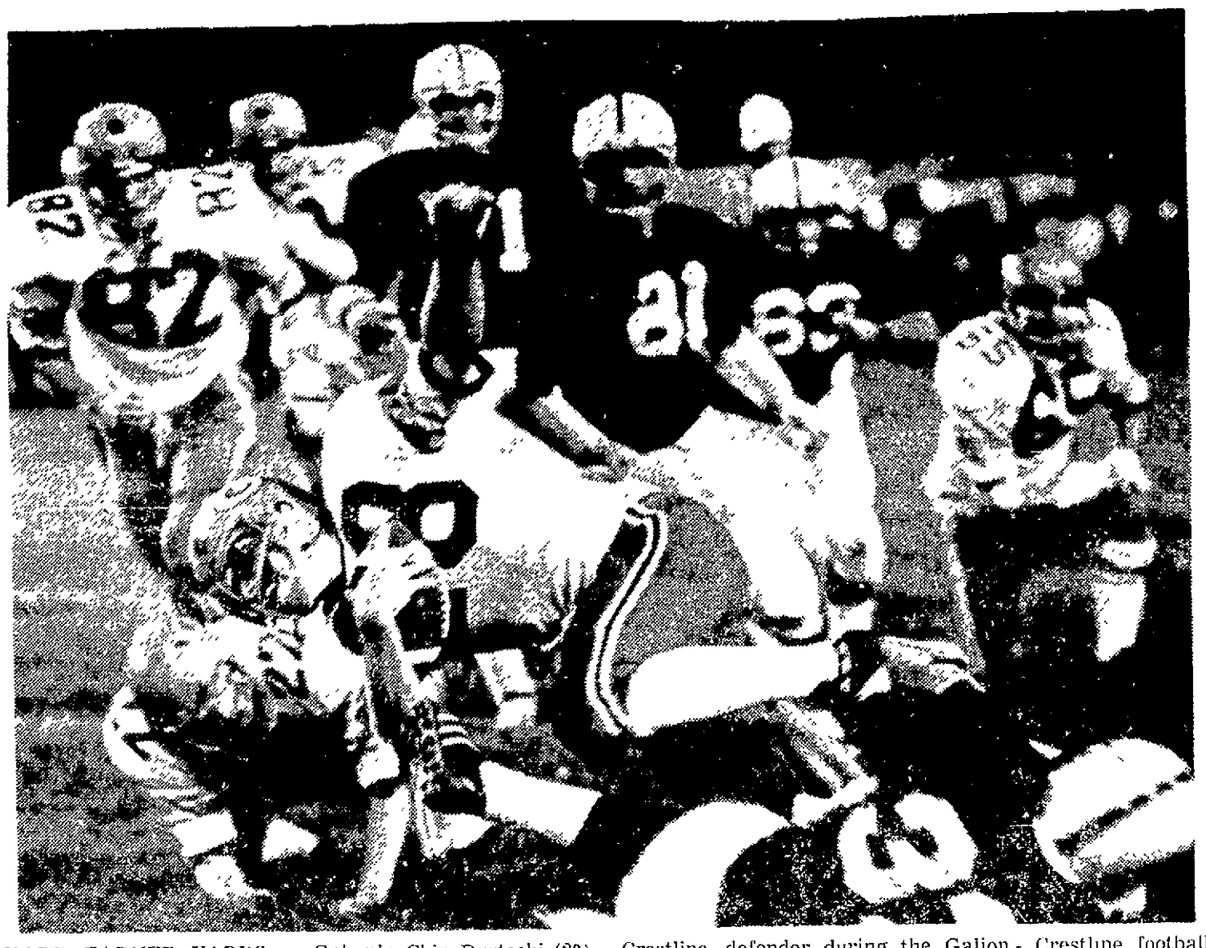

HARD EARNED YARDS — Galion's Chip Durtschi (28) falls forward for a few extra yards after being tackled by a Crestline defender during the Galion - Crestline football game last night. (News Journal Photo by Jim Strong)

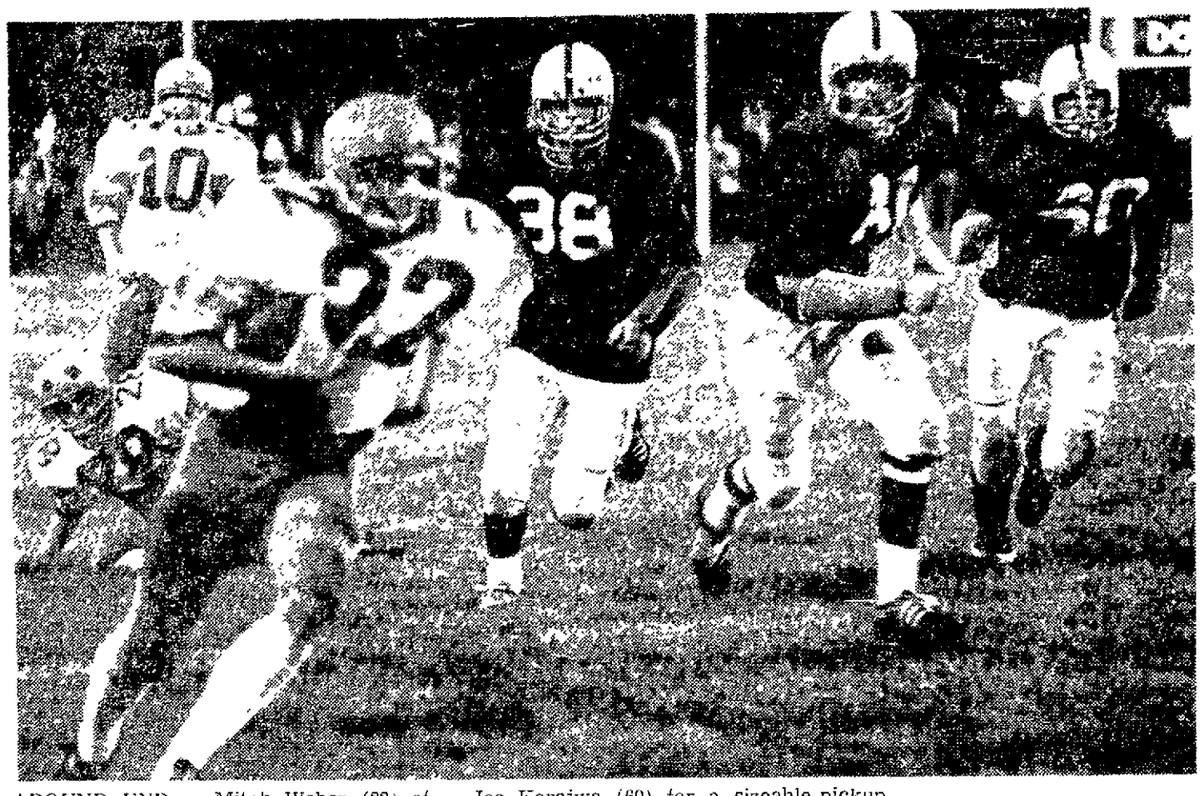

AROUND END — Mitch Weber (22) of Galion sweeps past Crestline defenders Tom Arter (88), Denny Williams (81) and Joe Korejwa (60) for a sizeable pickup. Galion defeated Crestline 12-8 last night (News Journal Photo by Jim Strong).

Colonel Crawford Victor by 3 to 0

Colonel Crawford, River Valley, Pleasant and Carey took football victories last night in North Central Conference competition.

Colonel Crawford (1-1) downed Ridgedale, 3-0 while Pleasant (2-0) won over Wynford (0-2), 37-0. Carey (2-0) blasted Elgin, 40-2 and River Valley (2-0) knocked off Buckeye Central (0-2) 28-8.

★

B. Central . . .

MARION — Buckeye Central not only lost to River Valley, but it also lost its starting quarterback John Wetcher with a knee injury which may keep him sidelined for several weeks.

STATISTICS

	BC	RV
First Downs	10	15
Rushing Yardage	143	239
Passing Yardage	98	21
Passes	3-11	3-11
Passes Intercepted By	0	4
Punts	2-32.0	4-36.0
Fumbles Lost	1	1
Yards Penalized	90	35

Buckeye (0 - 2), spotted River Valley a 6 - 0 lead in the first quarter before taking a 8 - 6 lead on a 64 - yard pass play from Roger Kalb to Reggie Riedel. Wetcher then ran for the extra points.

Tom Riedel led the Buckeye ground gainers with 78 yards in 16 carries.

SCORING

BUCKEYE CENTRAL

	8	0	0	0	— 8
River Valley	14	0	0	14	—28

BUCKEYE CENTRAL

TOUCHDOWNS — Reggie Riedel (64-yard pass from Roger Kalb).
EXTRA POINTS — John Wetcher 2 (run).

RIVER VALLEY

TOUCHDOWNS — Marty Comstock (one-yard run), Dave Lawrence (two yard run), Mike Griffith (five-yard run), John Roland (62-yard interception).
EXTRA POINTS — Keith Stuck 2 (pass from Comstock), Comstock 2 (run).

★

Crawford . . .

MORRAL — Colonel Crawford's Dan Stuckman booted a 27 - yard field goal with five minutes remaining in the third quarter to lift the Eagles to the win over host Ridgedale.

Colonel Crawford drove to within scoring range on five separate occasions, but fumbles, interceptiins and a touch Ridgedale defense aborted the Eagle attempts.

STATISTICS

	CC.	Ridge
First Downs	10	3
Rushing Yardage	146	19
Passing Yardage	40	10
Passes	3-11	2-6
Passes Intercepted By	2	1
Punts	6-240	7-260
Fumbles Lost	2	1
Yards Penalized	45	30

Collecting only 29 yards in total offense, Ridgedale dropped its second decision as Colonel Crawford held the Rockets to three first downs.

SCORING

Ridgedale	0	0	0	0	—0
Colonel Crawford	0	0	3	0	—3

COLONEL CRAWFORD
FIELD GOAL — Stuckman (27 yards)

★

Wynford . . .

MARION — Pleasant was the second team to shutout Wynford this season, scoring 22 points in the initial quarter to set the tone of the contest.

STATISTICS

	Wyn.	Ple.
First Downs	10	13
Rushing Yrdage	36	241
Passing Yardage	28	73
Passes	3-11	3-6
Passes Intercepted By	1	1
Punts	6-22.0	5-34.0
Fumbles Lost	1	0

Wynford managed to gain 38 yards on the ground and 28 through the air while the victors amassed 314 total yards.

SCORING

Wynford	0	0	0	0	—0
Pleasant	22	8	7	0	—37

Freddies Win over Mt. Gilead

FREDERICKTOWN — Dan Brown's one - yard plunge with 10:07 remaining in the game gave the Fredericktown Freddies (2-0) a hard - earned 6-0 high school football victory over Mt. Gilead (1-1) last night.

STATISTICS

	Fred.	M.G
First Downs	12	4
Rushing Yardage	162	90
Passing Yardage	20	5
Passes	3-7	2-6
Passes Intercepted By	0	0
Punts	5-30.8	7-31
Fumbles Lost	1	0
Yards Penalized	30	15

Fredericktown's touchdown drive capped a 48 - yard march in 11 plays, the only threat it managed all night.

Mt. Gilead's deepest penetration against the tough Freddie defense was to the 35-yard line.

SCORING

Mt. Gilead	0	0	0	0	—0
Fredericktown	0	0	0	6	—6

FREDERICKTOWN
TOUCHDOWNS — Dan Brown (one-yard plunge).

Clear Fork Colts Smash Northmor

IBERIA — Clear Fork (1-1) scored in every quarter en route to a 36-0 independent high school victory over Northmore (1-1) here last night.

Steve Miller, a junior, paced the Colts with two touchdowns, on a 10-yard pass from Quarterback Gary Hofferber and on a three - yard run

Hofferber also tossed a scoring pass to Rick Bowman, a junior end.

Northmor, which was outsized by Clear Fork, never threatened to score until late in the fourth quarter when the Golden Knights penetrated to the Clear Fork 20-yard line.

STATISTICS

	C.F.	Nor
First Downs	12	4
Rushing Yardage	218	32
Passing Yardage	73	89
Passes	4-8	5-9
Passes Intercepted By	0	0
Punts	1-25	5-30
Fumbles Lost	0	0
Yards Penalized	45	45

SCORING

Clear Fork	7	14	8	7	— 36
Northmor	0	0	0	0	— 0

CLEAR FORK

TOUCHDOWNS — Greg Roberts (seven yard run), Steve Miller 2 (10 yard pass from Gary Hofferber, (three-yard run), Rick Bowman (10-yard pass from Hofferber), Randy Doup (four-yard run)
EXTRA POINTS — Jeff Brokaw 4 (kicks), Hofferber 2 (run)

Redbirds Blank Foe By 28 to 0

LOUDONVILLE — The Loudonville offense and defense clicked last night in a 28-0 high school football win over Northwestern.

The Redbirds (1-1) jumped off to a 22-0 halftime lead and stopped the Northwestern offense cold in the second half on two scoring drives to preserve the shutout.

STATISTICS

	No	Loud
First Downs	2	8
Rushing Yardage	22	195
Passing Yardage	27	12
Passes	3 9	1-3
Passes Intercepted	0	0
Punts	5-36 0	7 30.1
Fumbles Lost	1	1
Yards Penalized	20	40

Rick Browning scored on a 28 - yard run followed by Randy Palmer's 22 - yard interception return, both in the first quarter

Loudonville's defense held Northwestern to a pair of first downs and 49 net yards, while accumulating eight and 207, respectively

SCORING

Northwestern	0	0	0	0	— 0
Loudonville	16	6	0	6	—28

LOUDONVILLE

TOUCHDOWNS — Rick Browning (28-yard run), Randy Palmer (22-yard interception), Bob Donaldson 2 (32-yard run and 30 yard run).
EXTRA POINTS — Dick Taylor 2 (pass), Donaldson 2 (run)

HOME RUNS

National League Colbert, SD, 37, Bench, Cin and Stargell, Pitt, 33; Aaron, Atl, and Williams, Chi, 30

American League D Allen, Chi, 35; Murcer, NY, 28, Killebrew, Minn, and Epstein, Oak, 24, Jackson, Oak, 23.

Paul Brown Optimistic

CINCINNATI (UPI) — Cincinnati Bengals Coach Paul Brown expressed optimism Friday about the team which takes the field Sunday against the New England Patriots.

"In my heart, this is the best football team since I've been here," Brown said at Friday's Meet - the - Team gathering. "This team has the best potential of any team we've had," he added. "And inside me, I believe we can take on any of them."

The team flew to Foxboro, Mass., today where they play the Pats in the new Schaefer Stadium.

Many Drives Choked Off

Ontario Ties Willard, 6 to 6

By STEVE EICHINGER

ONTARIO — A pair of sterling defensive units stole the show here last night as Ontario (1 - 0 - 1) and Willard (1 - 0 - 1) took turns in choking off all but one of each other's scoring bids while battling to a 6 - 6 deadlock.

Willard managed its lone tally with 5:37 remaining in the first period when Quarterback Herb Garcia connected with End Clark Maddocks on a ten - yard scoring serial. The score was set up by way of an Ontario fumble at the Warrior 30 and a pass interference penalty at the ten - yard line.

ALL TIED UP

Ontario eventually tied the contest with a third - quarter touchdown. The Warriors stopped a Crimson Flash drive at their own 15 and then proceeded to march 85 yards to paydirt with 5 - 10, 183 - pound Halfback Vern Yancey culminating the 19 - play drive on a three - yard run

Both teams failed to capitalize on several scoring opportunities throughout the game as both squads' defenses stiffened when needed

Yancey paced the rushers with 109 yards on 22 attempts while Garcia led all passers with eight completions in 14 tries for 127 yards

STATISTICS

	Ont	Wil
First Downs	15	7
Rushing Yardage	127	63
Passing Yardage	4	127
Passes	1-6	8-14
Passes Intercepted By	0	1
Punts	4-26	4-2'
Fumbles Lost	2	0
Yards Penalized	3-30	3-35

ONTARIO

ENDS — Schwall, D Baker Manley TACKLES — Carroll, Santmyer, Swanger, Thompson GUARDS — Brinley, Dailey, R. Miller. CENTER — Stoey BACKS — Armstrong, Ganea, Gates, Mata, Goetz, Hunt, Riley, Crider, Yancey

WILLARD

ENDS - Maddocks, Danhoff, G Weaver TACKLES — Hutchincon, Ellis, Lamar Luna. GUARDS — Lowell Luna, Bellman, Wallace, CENTER — Hinebaugh, Fruin BACKS — Garcia, Seibert, S Weaver, Carmean, Cok, Alt.

SCORING

Willard	6	0	0	0	-6
Ontario	0	0	6	0	- 6

WILLARD

TOUCHDOWN — Maddocks (10 yard pass from Garcia)

ONTARIO

TOUCHDOWN — Yancey (three-yard run)

Plymouth Beaten By Monroeville

PLYMOUTH — Quarterback Don Long rifled three touchdown passes while guiding Monroeville (2 - 0) to a football victory over Plymouth High School last night, 26 - 12.

Ron Shaffer hauled in two of Long's scoring aerials, both from 21 - yards out. Mark Jones was on the receiving end of the third touchdown toss, a 12 - yarder. Jones also accounted for the Eagles' fourth and final score on a 49 - yard scamper

Plymouth which found itself behind 18 - 0 at intermission, got on the board when Kim Carter grabbed a third - quarter pass from Quarterback Ray Hughes covering 20 yards. Carter's tally capped a 60 - yard Big Red drive in 10 plays.

STATISTICS

	Mon.	Ply.
First Downs	16	6
Rushing Yardage	208	122
Passing Yardage	100	80
Passes	6-15	6-13
Passes Intercepted By	3	1
Punts	2-29	1-33
Fumbles Lost	1	3
Yards Penalized ..	105	80

Hughes gave Plymouth (0 - 2) its second score in the fourth stanza when the senior signal caller traveled 35 yards on a quarterback sneak.

SCORING

Monroeville	6	12	0	8	26
Plymouth	0	0	6	6	- 12

MONROEVILLE

TOUCHDOWNS — Ron Shaffer 2 (21-yard pass from Don Long, 21-yard pass from Long), Mark Jones 2 (49-yard run and 12-yard pass from Long).
EXTRA POINTS - Don Didion (pass from Long).

PLYMOUTH

TOUCHDOWNS - Kim Carter (20 yard pass from Ray Hughes), Hughes (35-yard run).

Highland High Drops 14-12 Game

SPARTA — Missed extra point tries by Highland cost the Scotties a football victory last night against Olentangy, as they dropped a 14-12 decision.

STATISTICS

	Olen	High
First Downs	8	8
Rushing Yardage	68	71
Passing Yardage	40	97
Passes	4-11	7-12
Passes Intercepted By	2	1
Punts	4-99	2-40
Fumbles Lost	3	3
Yards Penalized	45	50

Bud Salyers scored both Highland (0-2) touchdowns, a one-yard run in the third quarter and a 30 - yard return of a blocked punt at 9:30 of the final quarter.

SCORING

Olentangy	0	6	8	0	-14
Highland	0	0	6	6	-12

OLENTANGY

TOUCHDOWNS Heid (nine-Yard run), Rannbarger (two-yard run).
EXTRA POINTS -- Phil Schlagel 2 (pass).

HIGHLAND

TOUCHDOWNS — Salyers 2 (one-yard run, 30-yard run with blocked punt)

S. Central Trojans in 25-0 Win

GREENWICH — South Central added a pair of insurance touchdowns in the fourth quarter on the way to posting a 25 - 0 decision over visiting Seneca East, in a high school football contest.

The Trojans, who had shutout Plymouth last week 21 - 0, recorded their second consecutive whitewash with Chuck Rinehart and Roy Howard leading the way.

STATISTICS

	SE	SC
First Downs	6	17
Rushing Yardage	124	307
Passing Yardage	96	42
Passes	6-11	5-13
Passes Intercepted By	0	4
Punts	4-26.5	1-35.0
Fumbles Lost	2	1
Yards Penalized	60	85

Rinehart topped the rushers with 121 yards on 14 carries while scoring on a five - yard run with teammate Howard picking up an even 100 yards on 23 runs and two touchdowns on a pair of one - yard runs.

Bennie Uselton capped the South Central scoring by hauling down a 15 - yard scoring pass from Quarterback Guy Ebinger.

SCORING

Seneca East	0	0	0	0	— 0
South Central	7	6	0	12	—25

SOUTH CENTRAL

TOUCHDOWNS -- Chuck Rinehart (five yard run), Roy Howard 2 (two one-yard runs), Bennie Uselton (15-yard pass from Guy Ebinger).
EXTRA POINTS Roy Howard (placement)

Allison Wins Pole in 500

DOVER (AP) — Led by pole - sitting Bobby Allison, four drivers who have won $530,000 in prize money and 20 of the season's 25 major events rate as co - favorites Sunday in the Deleware 500, one of the most gruelling races on the Grand National stock car circuit.

Allison, the year's money leader with $204,950, won the pole in time trials Friday, whipping his Chevrolet around the one - mile Dover Downs raceway at 133.323 miles per hour.

Reactivated

WASHINGTON (UPI) — Myron Pottios, a veteran middle linebacker, was reactivated so that he will be available for the Washington Redskins' season opener against the Minnesota Vikings Monday night.

Bears Acquire Ex-Irish Star

CHICAGO (UPI) — Much - traveled quarterback John Huarte, a former Notre Dame star, was one of three players acquired by the Chicago Bears, who, at the same time, asked waivers on Quarterback Kent Nix.

Huarte came to the Bears from the Kansas City Chiefs, along with Receiver John Spilas from the Green Bay Packers and running back Gary Kosins from the Miami Dolphins.

Komito's Gains Title In City 'A' League

Final results of the City "A" Golf League have been announced by secretary - treasurer Bruce McCartney. Komito's defeated Drewry's, 3½ - 1½, in a play - off for the first - half giving it an undisputed claim for the title.

CITY 'A' LEAGUE
At Twin Lakes

Komito's — Pat Wildman, 34, John Zeides, 39, Ron Rolliver, 41, and Pat Ryan, 42 DREWERY'S — Jim Hagar, 39, Tom Ridenour, 38, Jim Wilzky, 41, Dick Swind, 39.

Player Switch

PHILADELPHIA (AP) — The Philadelphia Eagles have acquired running back Jim "Cannonball" Butler from the Atlanta Falcons in a trade for running back Tony Baker.

Luck Proves Help to Trevino

Beman Leads Classic by 2 Strokes

By PAUL LEBAR

ST. LOUIS (AP) — Steady did it for perfectionists Deane Beman and Don Bies while flamboyant Lee Trevino traveled a spectacular path in the $150,000 Greater St. Louis Golf Classic Friday.

Beman, aiming at his first Professional Golfers Association title of the year, widened his lead to two strokes with a near - flawless 33 - 34 - 67 over the par - 70, 6,550 - yard Norwood Hills Country Club course.

Trevino, thanks to what he called a "lucky break" at No. 13, eased to a 34 - 34 - 68 that left him second just ahead of long - time Seattle club pro Bies.

At the midway point, Beman owned a 64 - 67 - 131, tying him for the low 36 - hole score on the PGA circuit this year.

Trevino was positioned at 133 and Bies, 34, moved up to third with a birdie - speckled front nine producing 68 - 66 — 134. Alone in fourth was 1968 Masters champ Bob Goalby at 67 - 68 — 135.

★

Still in range at 136 were Harry Toscano, David Glenz and former Masters titleholder Orville Moody and John Schroeder, who fired 66s for the day.

Beman, whose irons play produced six birdies the opening round, was less satisfied with that portion of his game but scrambled to six straight pars on the back nine before sinking an eight - foot birdie putt at No. 17.

For Trevino, the 13th hole lined at the right by houses held nearly as many thrills as his meteoric rise to golf riches the past five years.

The 32 - year - old star hit a drive off the heel of his wood that shanked badly and was seemingly headed out of play. But, as only the fun - loving player's luck would have it, the screaming drive hit a trash box at the boundary and stayed in-bounds.

"I couldn't believe it!" Trevino exclaimed. "I started to reach for another ball and the marshal said, 'You're okay.' I said, 'You've got to be kidding. That ball's got to be in somebody's bedroom or rolling down the street!'"

A BLANKET OF WARMTH
and
Assured Comfort

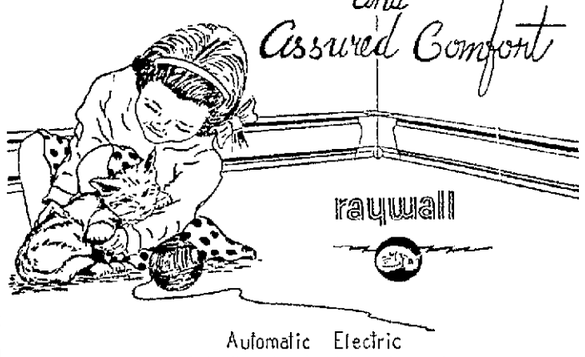

Automatic Electric
BASEBOARD

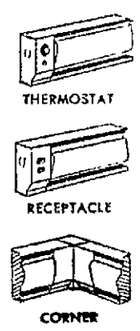

Clean, efficient and economical. Just "set it" and "forget it". Automatic thermostat does the rest. Beautiful "Sandtone" baked enamel finish blends with any room decor; or may be painted to match your colors. Easy to install in new or existing homes, ideal for add on rooms — no messy ducts or flue required. Buy now and save. U.L. Listed and NEMA approved.

CALL FOR FREE COST ESTIMATE
No Obligation to Buy

RICHLAND ELECTRIC CO.
600 N. HOME ROAD
529-4611 Ask For Mr. Braden

NewspaperARCHIVE®
NewspaperARCHIVE®