Madison Rams Tumble Shelby High, 19 to 8

Triumph Cements Unbeaten Season

By DICK KINNEY

SHELBY — The fighting Rams of Mansfield Madison High School cemented their first undefeated season in 33 years and sent the Shelby Whippets to their first losing season in 22 years here last night at W.W. Skiles Field.

Nearly 4,000 exuberant football fans were witness to the chilly battle in which the Rams (6-0-3) turned back spirited Shelby (4-6), 19-8.

★

MANSFIELD MADISON
ENDS — Miller, Ladd, Kanz, Rickert, Riggenbach, Eilenfeld, Stone TACKLES — Brannon, Columbus, Daugherty, Perry, Besenhi, Molson, Harper, Radcliffe GUARDS — Marth Brooker, Au, Keen, Griffith CENTERS — Norris, Johnson BACKS — Shambre, Schag Pfahler, Breitinger, Hrivnak, Gottfried, Jacobs, Martin, Lynn, Moore

SHELBY
ENDS — Copeland Dowds McCoy Gil Dr R Kerr Schroeder TACKLES — Leonhardt, Cornette Newland Slover GUARDS — Ro Kerr, Hamman Graham Terman P Slover CENTERS — Timson, Jones BACKS — Albert, Brown, Ciretta Zeilers, King, Sampsel, Kooken, Wheeler, Heiland Anderson, Papay

SCORING

Madison	7	0	6	6	19
Shelby	0	0	8	0	8

MADISON
TOUCHDOWNS — Schag (26 yard run), Breitinger 2 (eight yard run, one-yard run)
EXTRA POINT — Hrivnak (kick).
SHELBY
TOUCHDOWN — Albert (63 yard run)
EXTRA POINT — King 2 (run)
GROUND-GAINING
MADISON — Pfahler 21 for 144, Breitinger, 20 for 77, Schag, 6 for 73, Martin 8 for 29, Shambre, 4 for 3 TOTALS 59 for 330
SHELBY — Albert, 14 for 101, Wheeler, 11 for 51, Papay, 7 for 33 Brown 1 for -5. TOTALS 33 for 180

STATISTICS

	Mad	Shelby
First Downs	19	9
Rushing	19	8
Passing	0	0
Penalties	0	1
Yards gained, rushing	338	209
Yards gained, passing	0	0
Yards lost, scrimmage	8	26
Passes attempted	1	1
Passes completed	0	0
Passes intercepted by	0	0
No of punts	1	5
Punt average	44 0	36 2
No. of punt returns	4	0
Punt return yards	41	0
No of kickoff returns	1	4
Kickoff return yards	20	73
No of fumbles	2	1
Own fumbles recovered	0	0
No of penalties	2	2
Penalty yardage	10	10

Rams' fullback Milo Breitinger was the scoring star, crossing for touchdowns in the third and fourth periods on eight and one-yard runs. All-Ohio candidate Jeff Schag accounted for the initial Madison score on a 26-yard sweep late in the first quarter

Shelby's lone touchdown came in the third period after Madison had opened a 13-0 lead moments before. Following Breitinger's eight-yarder, Steve King ran back the kickoff 19 yards to the Shelby 37 and on the next play, speedy Halfback Todd Albert raced for 63 yards to the end zone.

THE WHIPPETS entered Madison territory only three times once stopped at the 48 in the second quarter and stopped at the Rams' 33 as time ran out in the first half.

Madison, led in rushing by the slashing runs of Halfback Rick Pfahler which netted 144 yards, was stopped from gaining Whippet real estate only once in eight drives The 139-pound Pfahler cut loose on a pair of long-yardage runs, 33 and 34 yards, each of which led to Madison touchdowns.

Each team attempted the aerial route only once, each case resulting in an incompletion. Madison's came with just under a minute left in the first half with the ball being jarred loose from Jack Ladd's grip by a ripping tackle at the Shelby two.

Albert's long touchdown romp enabled the 180-pound senior to pile up 101 net yards in 14 carries. Breitinger covered 77 yards in 20 attempts and Schag, injured through much of the game with a strained arm, cut through the Whippets for 73 yards in six runs.

MADISON, rated 12th among Ohio's Class AAA teams and winner of the 1970 Cardinal Conference championship, also slipped out of a seven year strangle-hold by Shelby in the rivalry The victory also closed the overall (19 games) advantage of Shelby to 11-8.

The marching bands from both schools took the field during the halftime period. Shelby took time during its routine to introduce the seniors who were on the high school gridiron for their final performance.

ONE - WAY EXPRESS — Madison Rams' fullback Milo Breitinger gets all 204 pounds moving with the ball toward the end zone early in the third period. Breitinger charged the final yards with Shelby defenders attached for the eight-yard score Blocking at left is Tim Keen (60) while teammate Mike Brannon (right) vaults across fallen Whippet Terry Hamman. (News Journal photos by Jeff Sprang).

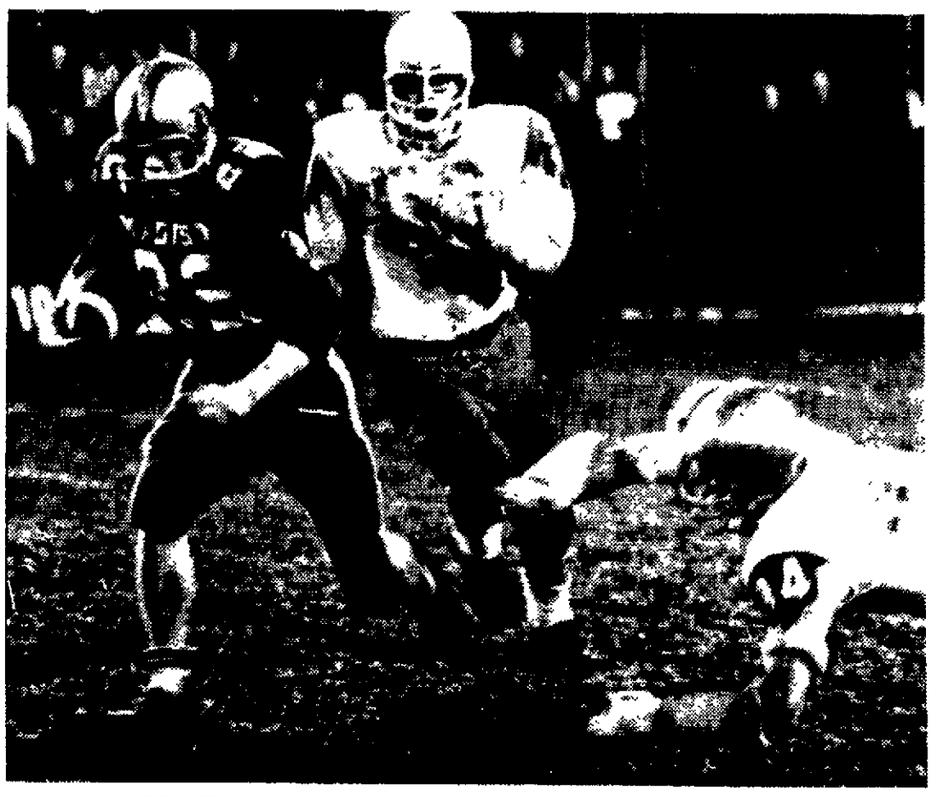

LAYING GROUNDWORK — Madison's Jack Martin (22) bursts away from Shelby defenders Chuck Jones (56) and Chuck Giller (84) to pick up 25 yards on a punt return. Martin reached the Madison 46-yard-line and seven plays later, teammate Milo Breitinger charged into the end zone from one yard out. The Rams finished the season undefeated with a 19-8 decision.

Loudonville Beaten in 1970 Final

MILLERSBURG — Mike Brown of West Holmes intercepted a Loudonville pass with seconds remaining to allow West Holmes to sneak a 6-0 win over the Redbirds, here last night.

Both teams played a defensive ball game. Loudonville's defense allowed only one score, a 44-yard run by Fullback Bill Morris in the fourth quarter.

Brown's interception killed a last minute Loudonville drive to give West Holmes its first winning season (6-4) since the school debuted five years ago Loudonville finished with a 5-5 mark.

STATISTICS

	Loud.	W H.
First Downs	14	10
Rushing Yardage	105	235
Passing Yardage	25	27
Passes	3-5	1-2
Passes Intercepted By	0	1
Fumbles Lost	1	3
Yard Penalized	40	55

West Holmes threatened to score twice, but failed when time ran out with West Holmes on the two-yard line in the second quarter and a 25-yard field goal was missed.

Morris, a senior, accounted for 203 of the 235 West Holmes yards, carrying the ball 25 times.

SCORING

Loudonville	0	0	0	0	0
West Holmes	0	0	0	6	6

WEST HOLMES
TOUCHDOWNS — Bill Morris (43-yard run).

AMERICAN HOCKEY LEAGUE
By United Press International

EAST DIVISION

	W	L	T	Pts
Providence	8	4	2	18
Springfield	6	8	0	12
Quebec	5	7	1	11
Montreal	5	10	1	11

WEST DIVISION

	W	L	T	Pts
Baltimore	10	3	0	20
Cleveland	6	5	2	14
Hershey	6	7	1	13
Rochester	5	7	1	11

Friday's Results
Baltimore 6 Montreal 1
Providence 1 Rochester 2
Only games scheduled
Saturday's Games
Baltimore at Hershey
Quebec at Springfield
Only games scheduled

South Central Honors 29

GREENWICH — Twenty-nine members of the 1970 South Central High School football team have been honored, including four-year lettermen Jim Lamoreaux and John Cantrell.

SOUTH CENTRAL FOOTBALL
FOUR - YEAR AWARDS — Jim Lamoreaux, John Cantrell
THREE - YEAR AWARDS — Lonnie Nead
TWO - YEAR AWARDS — Steve Ray, Mark Mitchell, Marty Sanders, Dave Fidler, Glenn Lacy, Dan Fox, Allan Baker
ONE - YEAR AWARDS — Tom Sanders, Jim Bond, Bob Grase, Guy Ebinger, Mike Brown, Rich Minnear, Rodney May, Dave Kramb, Howard Krikki, Chris Sloan, Jack Ratliff, Louis Ward
NUMERALS — Scott Wheeler, Jim Fox, Jim Shirey, Dennis Nead, Dean Hunter (mgr.)
PARTICIPATION MEDALS — Kenny Dillman, Ray Howard

HIGH SCHOOL BASKETBALL
By The Associated Press
Fort Recovery 91, New Knoxville 84
Anna 71 Russia 61
Botkins 94, Fairlawn 61
Ross Southeastern 91, Lone Jack, Ky. 77
Bellaire 63, New Bremen 56
Old Fort 57, Seneca East 56
Hopewell Louden 80, Spencer Sharpies 40

Clear Fork's Rally Tumbles Edison Footballers, 14 to 6

BELLVILLE — The Clear Fork High School football Colts came back from a 6-0 halftime deficit here last night to defeat Milan Edison, 14-6, in an independent battle.

Halfbacks Bob Layfield and Jim Sparks crossed the goal line for Clear Fork in the third quarter, wiping out the advantage scored in the second quarter by Edison halfback Tom Bibb.

The Colts (4-6) missed on two other scoring opportunities, one at the end of each half. A dropped pass in the end zone from Russ Barr knocked out a last-second bid in the first half and a 60-yard aerial from Barr to End Jim Martin wound up on the Edison 20 where the visitors held.

Kelly Worner topped the yardage list for Clear Fork, picking up 51 yards in nine carries. Edison's Bob Gliatta led game gainers with 78 in 12 lugs.

STATISTICS

	C.F.	Edison
First Downs	8	12
Rushing Yardage	137	197
Passing Yardage	94	58
Passes	6 8	3-9
Passes Intercepted by	1	0
Punts	4 38 7	2-32 0
Fumbles lost	2	1
Yards penalized	55	105

Edison (4-5-1) lost this game after tying Firelands Conference winner New London last week.

CLEAR FORK
ENDS — Clever, Martin, Brokaw. TACKLES — Ernsberger, Bell, Van Houten, Payne GUARDS — Myers, Knapp, Kelly. CENTER — D Smith, Shumaker. BACKS — Barr, Layfield, Sparks, Belcher, Worner, Brown, Vance, Fry, Spayde

SCORING

Clear Fork	0	0	14	0	14
Edison	0	6	0	0	6

CLEAR FORK
TOUCHDOWN — Layfield (one-yard run), Sparks (three-yard run)
EXTRA POINT — Martin 2 (pass).
EDISON
TOUCHDOWN — Bibb (three-yard run)

Track Group 'Nixes' Record for High Jump

LONDON (AP) — The International Amateur Athletics Federation said there is no chance of Communist China's Ni Chinh-chin being recognized as the world record high jumper

Ni cleared 7 feet, 6 1-10 inches last Sunday, surpassing the official record of 7 feet, 5 9-10 inches held by Russia's Valery Brumel seven years ago.

"Communist China is not a member of the federation," said John Holt, executive director of the IAAF. "Therefore we have no machinery for checking the jump. All we can do is to note it with the greatest interest"

Peking Radio reported that Ni made his jump before a crowd of 80,000 at Changsha in south central China.

Holt said, "Every record is submitted for ratification and is examined carefully in accordance with IAAF rules. If a record is set in a country that is not affiliated to the IAAF, obviously we cannot examine it It is not that we don't want to recognize it

Several countries including Japan, have made moves to try to bring Communist China into the IAAF in the last 10 years, but they have never gotten far Communist China has said it would not become affiliated while the IAAF recognizes Nationalist China

Tough Test

CAMDEN, S.C. (UPI) — Twenty-four horses from six nations are entered in Saturday's inaugural running of the Colonial Cup International Steeplechase, a run over brush for $100,000 in prize money.

Mansfield Stars Play Bellville

The Mansfield All-Stars a "semi-professional" self styled football team get a chance to put their weeks of practice to practical use tonight when they meet the Bellville Old timers at the Bellville High Field at 8 p m.

Twenty-two former high school, and service football players form the team coached by Joe Taylor who also is the starting quarterback Pete Woods and John Wright also help coach the squad.

Seventeen of the All-Stars are former Mansfield Senior High School lettermen.

Taylor, a Mansfield policeman lettered at Willard and at Columbus Linden. He also played in the army for two years.

"We are in the process of seeking financial backing for the team," Taylor said, "We hope to be able to get a sponsor in order to play a full schedule next year"

The All-Stars will receive 40 per cent of the gate against the Bellville Old-Timers and their cut will be used to go towards obtaining equipment.

Rams Travel For Opener

The Madison High School wrestling team opens its 12-match slate Dec 3 when it travels to Wooster.

The squad will compete in seven away meets and five at home

MADISON WRESTLING
Dec. 3—at Wooster, 5 45 p m
Dec 8—at Coshocton, 5 45 p m
Dec 12—Northwest Tri-match at Canal Fulton, 7 p m
Dec 17—Mansfield Senior, 2 p m
Jan 5—at Malabar, 2 p m
Jan 9—Canton McKinley - Lexington, 2 p m
Jan 16—J C Gorman Tournament, 12 00
Jan. 19—Ashland, 7 30 p m
Jan 23—At Cardinal Conference meet, 12 00
Feb 2—at Waynedale, 7 p m
Feb. 13—Edison - Delaware Hays, 7 p m
Feb 20—Marion

Pitcher Signs

MILWAUKEE (UPI) — The Milwaukee Brewers announced their No. 1 relief pitcher, Ken Sanders, has signed his 1971 contract for an undisclosed but "substantial increase" in salary

3 JAC Schools Lead Star Squad

By DICK KINNEY

Johnny Appleseed Conference co-titlists Crestline and Lexington and Loudonville which tied for third, accounted for 17 of the 25 player all-star squad announced today.

Seven Crestliners headed this list with three defensive and four offensive players named Lexington and Loudonville each placed five Fredericktown had three players honored, Crestview and Clear Fork each two and Ontario one Plymouth was the one school to miss a first team berth

Jim Cheney of Crestline was the lone repeater to the first team Loudonville's Dan Hollinger and Kevin Echelberry received honorable mentions this year after being 1969 first-teamers

Among the 12-player offensive unit were two of the top three JAC scorers, the list led by Lexington's Steve Guthrie who tallied eight touchdowns in loop competition Crestline's Steve Maples was third with 44 points

FOUR ADVANCES

Four 1969 mentions advanced to the first team including Guthrie Defensively, Lexington's Don Boyce, Crestline's Tim Beck and Carl Shores of Crestview moved up.

Seven juniors gained top-team laurels, Crestline's Steve Peresie and Curt Reppart of Fredericktown offensively Defenders included Ron Zook and Ken Krupp of Loudonville, Mike Novak of Crestline, Crestview's Carl Shores and Cockley.

Boyce and Beck were accorded double honors for performances both ways, Boyce at tackle and Beck at guard on offense and linebacker on defense.

JOHNNY APPLESEED CONFERENCE
FIRST TEAM
OFFENSE
ENDS — Jim Martin, Clear Fork, 6-2, 190, senior, Jim Cheney, Crestline, 6-0, 150, senior
TACKLES — Steve Peresie, Crestline, 6 2, 202, junior, Don Boyce, Lexington, 5-9, 196, senior, Church Browning, Loudonville, 5-9, 180, senior
GUARDS — Tim Beck, Crestline, 5-8, 197, senior, John Schaber, Ontario, 5-7, 150, senior
CENTER — Dennis Caudill, Crestview, 5 11, 205, senior
QUARTERBACK — Curt Reppart, Fredericktown, 6-0, 160, junior.
HALFBACKS — Steve Maples, Crestline, 6-0, 185, senior, Steve Guthrie, Lexington, 5 10, 167, senior
FULLBACK — Andy Musche, Lexington, 6-0, 182, senior
DEFENSE
ENDS — Jim Sparks, Clear Fork, 6 3, 180, senior, Paul Wigton, Loudonville, 5-10, 160, senior
TACKLES — Mike Novak, Crestline 6-3 200 junior, Don Boyce, Lexington, 5 9, 196 senior
MIDDLE GUARDS — Carl Shores, Crestview, 5-10, 185, junior, Jeff Martin, Loudonville, 5 9, 212, senior
LINEBACKERS — Tim Beck, Crestline, 5 8, 197, senior, Matt Cockley Lexington 5-10, 171, junior, Jim Mabe, Fredericktown, 5 10, 155, senior, Ron Zook, Loudonville, 6 0, 150, junior
SAFETY — Jon Smith, Crestline, 5 9, 155, senior, Bill Lybarger, Fredericktown, 5-10, 160 senior, Ken Krupp, Loudonville, 59, 165, junior
HONORABLE MENTION
OFFENSE
ENDS — Felix Jordan, Lexington, senior, Dan Hollinger, Loudonville, senior
TACKLES — Don Bell, Clear Fork, senior, Ron Stallard, Crestview, senior
GUARDS — Lee Knapp, Clear Fork, junior; Carty McClenathan, Loudonville, senior, Kevin Echelberry, Plymouth, senior
QUARTERBACK — Ron Zook, Loudonville, junior
HALFBACKS — Bob Layfield, Clear Fork, senior, Bill Lybarger, Fredericktown, senior, Gary Sellers, Loudonville, senior, Mark Shaw, Ontario, senior.
FULLBACKS — Doug Hunt, Ontario, senior, Bill VanWagner, Plymouth, senior
DEFENSE
ENDS — Gary McGraw, Crestview, junior
TACKLES — Dan Ernsberger, Clear Fork, junior, Bill Cordle, Fredericktown, senior, Kirt Morrow, Lexington, senior, Chuck Browning, Loudonville, senior; Ed Emrath, Ontario, senior
MIDDLE GUARDS — Dale Phillips, Fredericktown, senior, Carl Reedy, Ontario, senior
LINEBACKERS — Bob Layfield, Clear Fork, senior, Ray Moton, Crestview, junior, Mark Shaw, Ontario, senior Craig Clever, Clear Fork, senior, Kelly Brown, Fredericktown, senior, Mike Bowers, Lexington, junior
SAFETY — Jim Martin, Clear Fork, senior, Jim Cheney, Crestline senior Bob Dickerson, Crestview junior, Chris Pore, Lexington, junior

Hockey Trade

ST LOUIS (UPI) — The St Louis Blues traded 34-year-old Bob Baun to the Toronto Maple Leafs in exchange for 25-year-old left wing Brit Selby.

N. London Ends Slate Undefeated

NEW LONDON — The Wildcats of New London finished their 1970 football season undefeated with a 35-14 romp over traditional rival Wellington here last night. New London Firelands Conference champions, ended the season with an 9-0-1 record

New London struck in the second quarter and dominated the rest of game. Mike Nugent scored the first of his two touchdowns on a one-yard plunge. Tailback Mark Mullens ran three yards for his first score in the second quarter.

STATISTICS

	N.L.	Well.
First Downs	17	9
Rushing Yardage	225	47
Passing Yardage	126	113
Passes	13-19	7-25
Passes Intercepted By	1	3
Punts	4-27.2	4-25
Fumbles Lost	1	3
Yards Penalized	80	35

Both players added six-pointers in the fourth period. Burshall Kidd scored the fifth Wildcat touchdown.

Bob Walker and Dave Donosi accounted for the Wellington scores.

Gary Jackson of New London continued his torrid conversion pace by kicking five extra points last night to boost his season total to 31 points. Mullins, a sophomore, carried 20 times for 127 yards.

SCORING

New London	0	14	7	14	35
Wellington	0	0	0	14	14

NEW LONDON
TOUCHDOWNS — Nugent 2 (one-yard run, two-yard run), Mullins 2 (three-yard run, 15-yard run), Kidd (three-yard run)
EXTRA POINTS — Jackson 5 (kicks).
WELLINGTON
TOUCHDOWNS — Walker (15-yard pass from MasDermott Donosi (25-yard run)
EXTRA POINTS — Bob Walker (pass)

Toledoans Will Defend Swim Crown

Defending champion Toledo Central has signed up for a return engagement to the Mansfield YMCA swim relays Dec. 28 at Malabar High School.

Toledo won last year's event with 152 points, followed by Euclid with 132 and Erie, Pa., 126. Toledo won the Prep and Intermediate Divisions enroute to its title.

The 1970 version of the relays will begin at 10 a. m.

"We've got seven teams entered already and I expect to have at least 10, maybe 15 teams compete," Don Koshute, YMCA aquatics director said.

Last year, Mansfield placed 12th in the meet.

YMCA SWIM RELAYS
ENTRANTS — Mansfield, Canton Central Lorain Fremont Ross County, Huntington Ind Cleveland Brooklyn

Pass Plays Account for Scoring

Crestline Finishes With 8-8 Tie

CRESTLINE — Johnny Appleseed Conference co-champion Crestline fought to a 8-8 deadlock with visiting Lakota here last night in the season football finale for both schools.

The Bulldogs (8-1-1) struck first on a Brad Bauer to Tim Cheney pass play that covered 67 yards in the first quarter The touchdown pass climaxed a 80-yard, nine play Crestline drive A scoreless second quarter resulted in a Bulldog halftime lead

Lakota marched 60-yard at the end of the third quarter to score on a Don Shultz pass to Ron Youngs from 22 yards out.

Crestline moved the ball into Lakota territory three times without scoring. The longest drive being to the Lakota 19-yard stripe in the waning moments of the game. However, the Lakota defense held to take the ball on downs.

Senior tailback Steve Maples set a Crestline school record by rushing over a 1,000 yards in a season. Maples rushed for 105 yards in 19 carries last night to give him a total of 1,047 yards.

STATISTICS

	Crest	Lak
First Downs		10
Rushing Yardage	141	194
Passing Yardage	182	25
Passes	12-26	3 6
Passes Intercepted By	1	1
Punts	1-42	4-40
Fumbles Lost	2	0
Yards Penalized	25	15

CRESTLINE
ENDS — Cheney, Eller TACKLES — Novack, Persie, GUARDS — Beck, Finch CENTER — Salvati BACKS — Bauer, Smith, Maples, Dent, Brocksdy

SCORING

Crestline	8	0	0	0	8
Lakota	0	0	8	0	8

CRESTLINE
Touchdown Cheney (67 yard pass from Bauer)
Extra Point — Smith (pass)
LAKOTA
Touchdown — Youngs (22 yard pass from Shultz)
Extra Points — Carter (run)

Mansfield Jaycee
PRE-SEASON
CHRISTMAS TREE TICKET SALE!
Any Tree for $4.00 Ticket

A $4 00 ticket entitles you to any tree on our two big lots at the Richland Mall (Open Dec 11 through Dec 23) Select from over 1 000 beautiful trees (4 ft to 15 ft) Scotch Pine, White Pine Austrian Pine Silver Spruce, White Spruce and Norway Spruce To get your Christmas Tree at this special price, contact any Mansfield Jaycee or send cash, check or money order to Mansfield Jaycees, P O Box 86, Mansfield, Ohio 44901 and we will send you a ticket This special offer ends Nov. 30
Money Back Guarantee

GREAT SCOT
HOMOGENIZED
MILK 29¢
½ Gallon
Great Scot
FRIENDLY FOOD STORES

NewspaperARCHIVE®