# Quick Wooster TD's Kayo Madison, 23-6

## Football Scores . . .

HIGH SCHOOL FOOTBALL
Wooster 23, Mansfield Madison 6
Shelby 50, Norwalk 6
Upper Sandusky 20, Galion 0
Plymouth 8, Leroy 6
New London 62, Margaretta 0
Fredericktown 18, Butler 0
Bellevue 36, Willard 0
Crestline 6, Carey 0
Mt. Gilead 39, Elm Valley 14
Lima 28, Portsmouth 6
Lorain 33, Fremont Ross 14
Elyria 16, Findlay 0
Kettering Fairmont 62, Sidney 0
Springfield 61, Hamilton Garfield 0
Norwalk St. Paul 68, Elmore 28
Steubenville 68 Akron Ellet 8
Chillicothe 12, Lancaster 6
Bellefontaine 38, Van Wert 6
Cincinnati Taft 50, Cincinnati Withrow 14
Columbus University 16, Columbus St. Mary 0
Cleveland St. John Cantius 6, Cleveland John Hay 0
Newark Catholic 48, Ohio Deaf 20
Huron 30, Vermilion 6
Clyde 16, Gibsonburg 0
Maumee 16, Port Clinton 14
Fairfield 38 Oxford Talawanda 20
Richmond (Ind.) 55, Hamilton Taft 6
Norwood 22 Anderson 0
Columbus Grove 6 Bluffton 0
Middletown 28, Cincinnati Central 18
Toledo DeVilbiss 28, Toledo Waite 0
Toledo Macomber 28 Toledo Libbey 24
Toledo Central Catholic 23, Toledo Scott 6
Toledo Woodward 16, Toledo Whitmer 14
West Milton 13 Dayton Oakwood 12
Dayton Chaminade 40 Dayton Roosevelt 14
Wapakoneta 36, St Marys 6

## Scoreboard . . .

### Mansfield Foes . . .

Alliance 50, CANTON McKINLEY 14
CLEVELAND BENEDICTINE 34, Cleveland East Tech 0
NEWARK 20, Coshocton 0
MASSILLON WASHINGTON 38, Warren Harding 8

★

### Madison Foes . . .

BUCYRUS 25, Tiffin Columbian 6
Marion Harding 68, ASHLAND 20
MT. VERNON 14, Whitehall 14

Franklin 30, Dayton Fairview 18
Tecumseh 16, Graham 0
Piqua Catholic 32, Dayton Shawen Acres 8
Coldwater 36 Kenton 20
Wilmington 41, Hillsboro 6
Lima Bath 28, Defiance 0
Greenfield McClain 30, Washington Court House 6
Linden McKinley 14, Columbus South 8
Hilliard 54, Grove City 20
Columbus Watterson 14, Columbus Marion-Franklin 0
Canal Winchester 46, Amanda 24
Columbus Aquinas 15, Columbus West 0
Columbus Franklin Heights 35, Circleville 18
Columbus Rosary 28, Dublin 8
Grandview 46, Delaware 14
Westerville 16, Marysville 9
Marion Catholic 50, Scioto Valley 0
Columbus Eastmoor 8 Columbus East 6
Groveport 22 Gahanna 12
Worthington 40, Bexley 12
Cincinnati Woodward 16, Cincinnati Walnut Hills 8
Cleveland St. Ignatius 62 Cleveland Lincoln 14
Akron St. Vincent 7, Akron Buchtel 6
Ada 36 Alafayette 0
Chillicothe 12 Lancaster 6
Columbus North 31, Columbus Central 16
Big Walnut 36 Ridgeway 6
Urbana 34, Upper Arlington 20
Marlemont 21, Indian Hill 20
Cincinnati Western Hills 14, Cincinnati Hughes 6
Sycamore 44 Colerain 22
Toledo Rogers 36, Bowling Green 0
Toledo Clay 39, Fostoria 6
Toledo St Francis 49, Sylvania 8
Genoa 24, Toedo Anthony Wayne 6
Perrysburg 32, Eastwood 6
Rossford 36 Elmwood 14
Ottawa Hills 20, Lakeside 8
Bryan 36, Swanton 16
Napoleon 40 Delta 14
Leipsic 14 Hicksville 0
Wauseon 14, Montpelier 8
Paulding 50, Payne 8
Maumee Valley Country Day School 14 Whiteford Mich 13
Fremont St Joseph 29, Oak Harbor 6
Tiffin Calvert 39 Sandusky St Mary 0
Martins Ferry 21, Cambridge 8
St Clairsville 14 Barnesville 8
Adena 14 Tiltonsvle 8
Bridgeport 36 Shadyside 14
Bellefontaine 38 Van Wert 6
Twinsburg 12 Northfield Macedonia 6
Youngstown South 26, Chaney 18
Youngstown Ursuline 14, Youngstown Mooney 8
Athens 32 Nelsonville 14
Jackson 34, Pomeroy 6
Wellston 8 Gallipolis 0
Rio Grande 6 Eastern Meigs 0
Toronto 25 Follansbee (W. Va.) 0
Ironton 60, Russell (Ky.) 12

COLLEGE FOOTBALL
By The Associated Press

Tulane 17, Texas Tech 7
Kentucky 22, Miami (Fla.) 3
Virginia Military 28, George Washington 6
Boston College 21, Detroit 9
West Chester (Pa.) 41, Millersville 7
Southern (Ill.) 41 Eastern Michigan 41
Fairmont (W. Va.) 7 Glenville 0
Ottawa (Kan.) 19, McPherson 6
Chattanooga 6, Tennessee Tech 3
Sanata Clara 26, San Francisco 22
Whittier 40 Cal Tech 0
College of the Pacific 6 Hawaii 0

## Gilead Hi Indians In 'Scalping'

By TERRY GRIFFITH

MT. GILEAD — Highly successful on the ground, Mt. Gilead ran its way to a 39-14 football win over Elm Valley here last night.

The Indians gained their fourth win in seven games and fourth in six Mid-Ohio Conference efforts as Steve Lee and Jack Weller scored two touchdowns each.

Elm Valley (2-4-1) remained seventh in the conference with 1-4-1 and had to go to the air to get its scores on passes from Ken Young to Darrell Anderson.

Gilead could give Big Walnut and Marion Catholic an excellent chance for a tie in the loop by dumping undefeated Cardington next Friday.

MT. GILEAD
ENDS — Blose Todd TACKLES — Brown, Gear GUARDS Wheeler, Callahan CENTER Murphy BACKS — Staley, Lee Rutherford ZZwayer, Weller.

ELM VALLEY
ENDS — Main, Filing TACKLES — Redd Shantz GUARDS — Strickland Wisner CENTER — Auxsburger BACKS —R. Young, K. Young, D. Anderson, Knauber.

SCORING

| | | | | | |
|---|---|---|---|---|---|
| Mt. Gilead | 0 | 15 | 18 | 6 | —39 |
| Elm Valley | 0 | 6 | 0 | 8 | —14 |

Mt. Gilead
Touchdowns — Lee 2 (32-yard run, 15-yard run), Weller 2 (four-yard run, two-yard run), Staley (70-yard run), Rutherford (36-yard run).
Extra Point — Zwayer (kick, run)
Elm Valley
Touchdowns — Anderson 2 (15-yard pass from K. Young, 30-yard pass from K. Young).
Extra Points — K. Young (run).

### Sports Figure Dies

DELAND, Fla. (AP)—David Leedy completed three of the International League and major league baseball player for seven years, died Friday.

## Rams Tally Quickly In Spotlighter

By JIM SWEARINGEN

WOOSTER — Powered by three quick first quarter touchdowns, Wooster knocked off Mansfield Madison here last night, 23-6, in the Mansfield area spotlight grid game.

Madison (2-5) scored first and then settled back for a long nap while the shifty General backs rolled for a trio of TD's.

Tackle Chuck Leitenberger fell on a Wooster fumble to set up the Ram touchdown by junior Fullback Joe Rice on a 40-yard smash up the middle. Rice was hit and practically stopped at the line of scrimmage but shook free and streaked into the end zone before a crowd of 3,000 at Mauer Field.

### BIG YARDAGE

Billed as a strong running team, Wooster (4-3) lived up to its reputation as it took the ensuing kickoff and rolled 80 yards in nine plays. Halfback Andy Kobilarcik scored the equalizer from the 22. End Dick Noble grabbed a pass from Dick Walter to shove the Generals ahead 8-0 and they were off to the races.

Wooster's two remaining touchdowns were superfluous but did help the Generals break a five-game streak of 14-8 scores.

Walters took Bob Smith's punt on his own 40, veered to the left, picked up three good blocks and went in untouched for No. 2 while Phil Massaro, a 140 - pound speedster, cracked over the middle on a trap for the finale.

The General running attack, headed by Fullback Denny Howman and Kobilarcik, ground out 250 yards but none of the five aerial attempts found the mark.

### AERIAL DUDS

Madison picked up 224 ground yards with Rice, Jim Young, and Lee Blaylock getting the majority. Once more the Madison passing game failed to hold up, with only one of nine heaves finding the mark.

Deadly booting by Wooster's Butch Guenther kept Madison with its back to the wall in the second half as he punted out of bounds on the five and again on the four.

Madison had only one other shot at the General goal line. In the second quarter Linebacker Larry Kurek picked off a Bill Miller pass on the Wooster 43 and returned it to the 22. Four plays carried only to the 19.

MADISON
ENDS — Moore, Doug Castle German, Bergel McQuade, Bowman. TACKLES— Keil Kimmel, Leitenberger, Rinehart, Davey, Kaufman Wood GUARDS — Smith Downie, Cooperrider Thompson, Roberts CENTERS — Kurek, Pryor, Ohl BACKS — Flick, Weaver Desterhalf, Rice Bosko, Howell, Blaylock, Nunn G Young Ludwig, Koozer, Herder Enderle.

WOOSTER
ENDS — Boling Noble, Plant, Gordon, Jones TACKLES — Jentes, Hixon, Snyder Maxon, Gray Beers GUARDS — Smith, Fischer, Schrafrath, Baum CENTERS — Snow, Grisetti. BACKS — B. Miller, Walters Kobilarcik, Howman, Guenther, R. Miller, Massaro, Cicconetti, Nickols, Bowen Adams

SCORING

| | | | | | |
|---|---|---|---|---|---|
| Wooster | 23 | 0 | 0 | 0 | —23 |
| Madison | 6 | 0 | 0 | 0 | —6 |

Madison
Touchdown — Rice (40-yard run).
Wooster
Touchdowns — Kobilarcik (21-yard run); Walters (60-yard punt return), Massaro (24-yard run).
Extra Points — Noble 2 (pass from Walters), Adams (placement); Massaro 2 (run).

STATISTICS

| | Mad. | Woos. |
|---|---|---|
| First Downs | 10 | 9 |
| . . Rushing | 8 | 9 |
| . . Passing | 1 | 0 |
| . . Penalties | 1 | 0 |
| Yards gained, rushing | 224 | 250 |
| Yards gained, passing | 11 | 0 |
| Yards lost, scrimmage | 16 | 14 |
| Passes attempted | 9 | 5 |
| Passes completed | 1 | 0 |
| Passes intercepted by | 1 | 2 |
| No. of punts | 5 | 5 |
| Punt average | 28.2 | 34 |
| No. of punt returns | 1 | 4 |
| Punt return yards | 13 | 82 |
| No. of kickoff returns | 3 | 2 |
| Kickoff return yards | 26 | 38 |
| No. of fumbles | 3 | 3 |
| Own fumbles recovered | 0 | 2 |
| No. of penalties | 0 | 3 |
| Penalty yardage | 0 | 35 |

## Harold Cotter Leads Pin League With 596

ONTARIO — Harold Cotter rolled a 596 to top league bowling last night at the Ontario Lanes.

INDEPENDENT LEAGUE
INDIVIDUAL SERIES — Harold Cotter 221—596 Todd Somers 200—556, Bob Fidler 236—552, Elmer Myers 552, Max Hertz 542 Tom Eathart 525.
TEAM SERIES — Richland Screw 2569 Ontario Lanes 2401, Ellis Dairy Bar 2377
TEAM GAMES — Screw 894 Wells 817 Lanes 817
LEAGUE LEADERS — Ellis 27-9, Wells 23-11 Screw 22-11

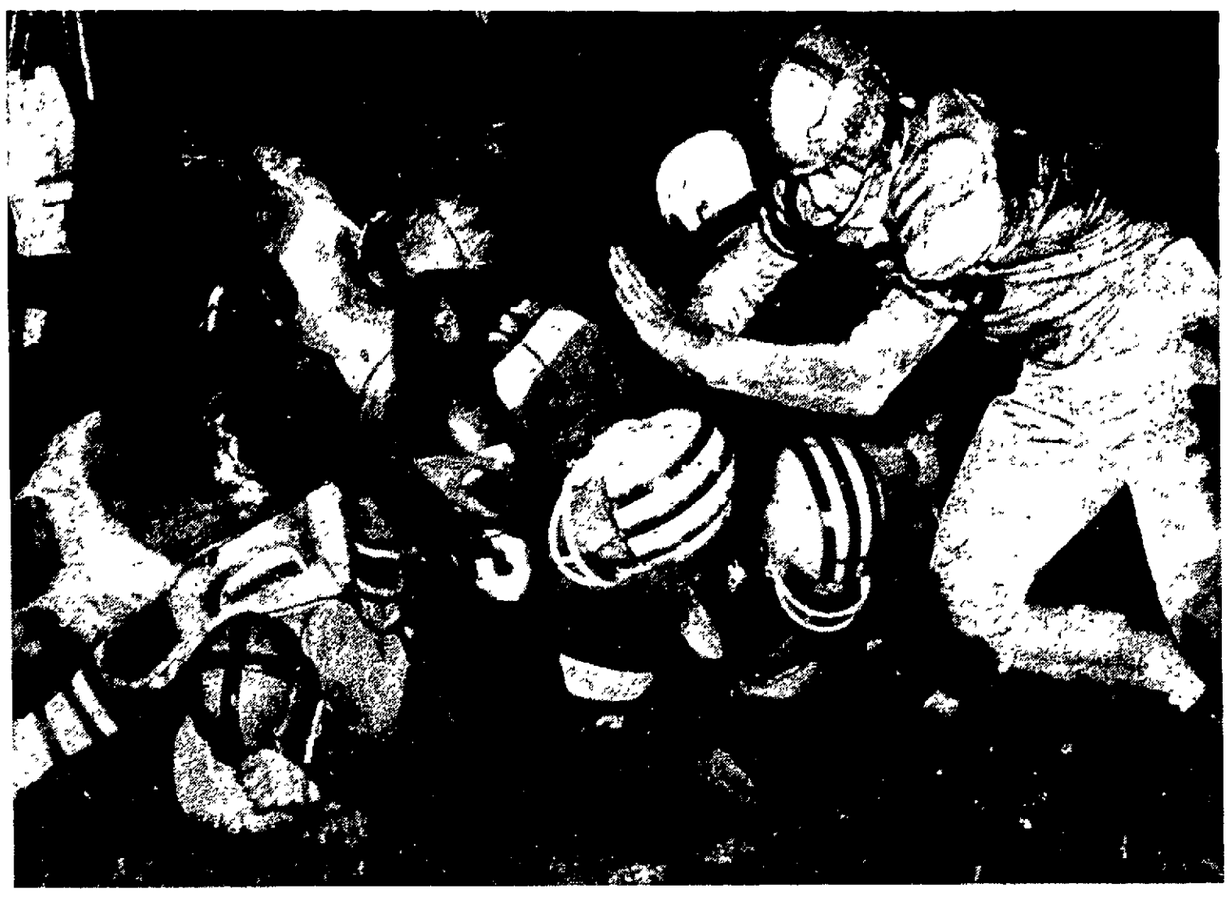

END OF THE LINE, JOE!!! — Wooster Guard Wayne Smith (30), gets his shoulder into Joe Rice (33) to halt the Mansfield Madison fullback after a nine-yard pickup in the third quarter last night at Wooster's Mauer Field. Moving in from the right to help is Dick Noble. Wooster defeated Madison, 23-6, in the Mansfield area spotlight game.

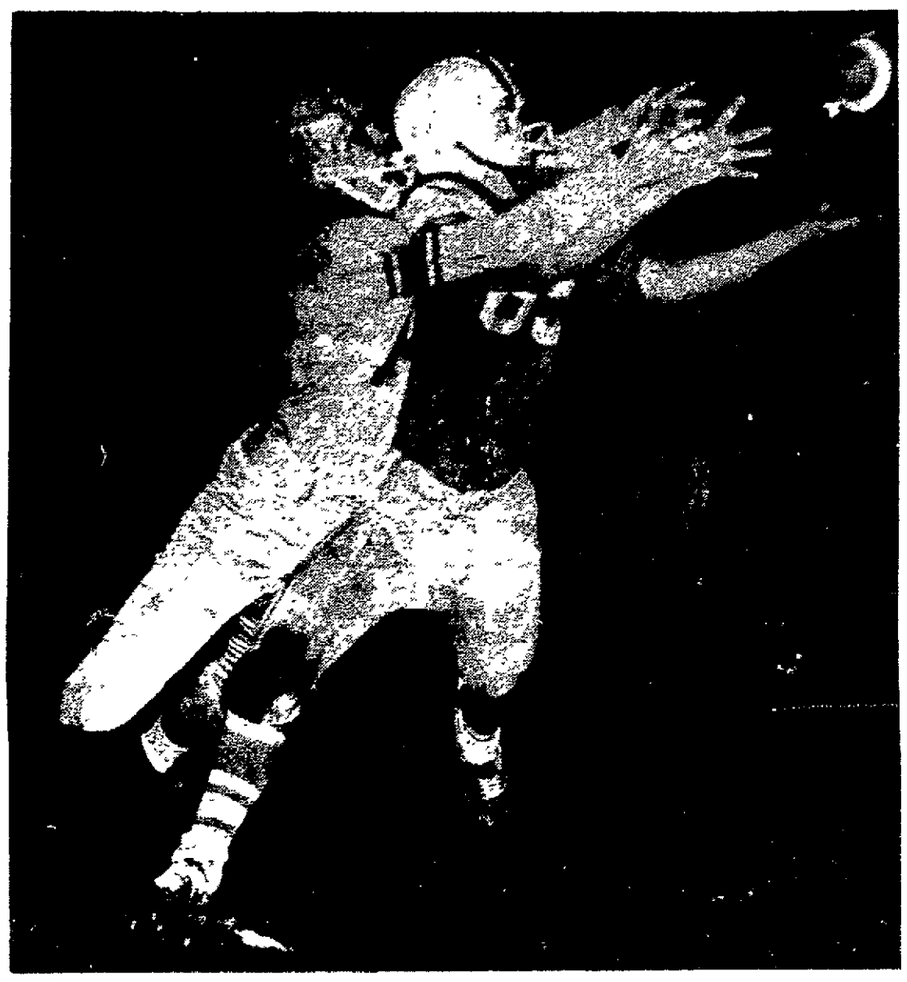

TOGETHERNESS — Tom Moore (right), Madison end, and Wooster Halfback Bob Walters leave the ground after a fourth quarter pass thrown by Madison Quarterback Dick Flick. Moore came down with the oval for an 11-yard gain, the only pass completion of the night by either club. Wooster Tackle Frank Hixon (23) moves in to assist Walters. (Photos by Bud Motter).

## Freddies Topple Butler For 19th

FREDERICKTOWN — The Mansfield area's longest football winning streak continued here last night as Fredericktown defeated Butler, 18-0, for the Freddies' 19th victory in a row.

It was Fredericktown's seventh straight success this year.

Guard Gary Schonauer blocked a Butler (5-2) punt on the Bulldog 40 to ignite the first Fredericktown scoring drive. It was culminated on a seven - yard TD flip from Quarterback Preston Leedy to Halfback John Solomon.

The Freddies marched 51 yards for No. 2 with Bob Kirkpatrick going over from the one. Kirkpatrick added the third six-pointer late in the fourth quarter after Butler gave up the ball on downs deep in its own territory.

Both Butler Coach Bob Carroll and Freddie headmaster Joe Michael were pleased with their proteges performances. Carroll said "it was the greatest Butler game in the last five years," and lauded the Bulldogs' defensive unit

Michael was impressed with the running of Bill Mast and Kirkpatrick. He said "it was the first time this year I was satisfied with the running backs and the linemen in the same game."

Leedy completed three of four passes and chalked up his eighth touchdown aerial.

BUTLER
ENDS — Cochran Kline Squires TACKLES — Sargent, Lecroy Peters GUARDS — Lanham, Cripps CENTER — Stortz G Bowman BACKS — Farst Snyder Crunkilton D. Bowman

FREDERICKTOWN
ENDS — Tenner Morris Kershner TACKLES — D Davis, Parson GUARDS —Smith Frazer Diehl Schonauer Fite CENTER — Toms BACKS — Leedy Edwards Kirkpatrick, Mast Solomon

SCORING

| | | | | | |
|---|---|---|---|---|---|
| Fredericktown | [illegible] | 6 | 0 | 6 | —18 |
| Butler | [illegible] | 0 | 0 | 0 | —0 |

Fredericktown
Touchdowns — Solomon, [illegible] pass from Leedy), Kirkpatrick 2 (one [illegible] run).

### Ex-Cop Seeking To Stage Fight

STOCKHOLM (AP) — A former policeman may wind up with promotion rights to the Ingemar Johansson-Floyd Patterson heavyweight title rematch

Joe Tepper, one-time policeman who served the New York State Athletic Commission as a deputy commissioner, chief deputy and executive secretary over a five-year period ending this summer, has received preliminary approval from Johansson's adviser, Edwin Ahlquist, to buy the promotion rights.

## 'Am' Ring Show Set Nov. 14

Mansfield area fight fans can put a circle around Nov. 14 on the calendars and start buying tickets.

First event on what promises to be the fullest schedule of fight shows staged in Mansfield by the Friendly House Alumni Association is booked for that night at Ashland Road Armory.

FHAA Matchmaker Paul Carbetta announced today he's dealing with amateur fighters and their managers from Zanesville, Barberton, Akron, Cleveland and Columbus in an attempt to get plenty of well - rounded opposition for Mansfield area pugilists.

"We've only got two vets in our 18 - fighter stable," says Carbetta, "and the more fights we get them, the better those newer kids will get. They're willing and working hard."

### 14 DRILLING

Fourteen youngsters have been attending boxing classes at the Friendly House and nine will be used in the nine-bout plus battle royal 1959-60 debut.

Tickets went on sale today at City News, Saprano's, Rex's Corner Lounge, and Carbetta Radio and TV, and all FHAA members will be selling ducats. Ringside seats cost $1.50, general admission $1.00, and student tickets sell for $.50.

Proceeds from the FHAA bouts are used to expand athletic programs and purchase new and better equipment for FH athletic activities.

PRO BASKETBALL
Syracuse 138, Cincinnati 127

## Wooster Tutor Boosts Line Play

WOOSTER —"Our line play was the difference," smiled a happy Wooster Coach Roman Majerczak in the dressing room following the Generals' 23-6 win over Mansfield Madison.

"Our backs ran well but it was the boys up front who really came through," continued the stocky Wooster headmaster.

Majerczak was impressed with the running of the Madison backs but commented that he didn't feel the club was as sharp as he had expected.

Backs Denny Howman, Andy Kobilarcik, and Phil Massaro really did the job for the Generals while linemen Brian Boling, Frank Hixon, and Dick Noble were outstanding.

★

Madison Coach Jim Cook was dejected after the Rams absorbed their fifth loss against a pair of victories.

"That first touchdown came too easy," said Cook. "We did the same thing at Mt. Vernon. We scored first then relaxed and lost the ball game."

Cook was disappointed with the performance of the entire team after it looked as if it might be enroute to another win after Fullback Joe Rice raced 40 yards for a TD early in the first quarter.

The Wooster and Madison bands entertained with snappy formations at halftime. They combined to play the national anthem prior to the opening kickoff.

★

Wooster now leads the series with six wins, two losses and a tie.

LITTLE SPORT — By Rouson

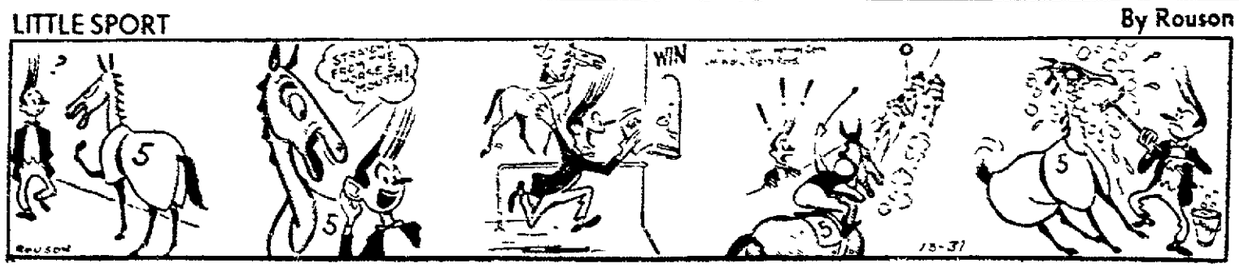


## Marion 'Breaks' Ashland Arrows

By HOWARD HONAKER

ASHLAND — Gunning for a higher rating in the Ohio scholastic polls, Marion Harding blitzed the Ashland High School footballers, 68-20, here last night.

Marion (6-1) rolled up its highest point total in history in tumbling Ashland to its fourth loss in seven games. The previous Marion plateau, reached three times, was 64 points.

Ashland tried to use its veto power on the Marion Presidents by taking an early lead. However, Harding quickly blunted the Arrows in racing to a 40-6 halftime margin. Harding then added two touchdowns in each of the last two periods.

Harding won permanent possession of the Erie Bell, the trophy presented annually in one of Ohio's longest rivalries. The game last night terminated the series with Marion putting a 21-16-4 bulge into its archives.

Ashland needed only one play to go out in front. The Arrows returned the opening kickoff to their own 37 and a five-yard penalty moved the ball to the 42. Then Dick Dauch ripped off ttackle for the counter.

STATISTICS

| | Ash. | Mar. |
|---|---|---|
| First Downs | 5 | 23 |
| Rushing yardage | 154 | 370 |
| Passing yardage | 30 | 165 |
| Passes | 1-3 | 8-13 |
| Passes Intercepted by | 1 | 1 |
| Punts | 5-29 | 0-0 |
| Fumbles lost | 2 | 1 |
| Yards penalized | 0 | 70 |

The Presidents wasted little time annexing the decision. Drives of 60 and 48 yards in the first quarter paid off in touchdowns with Don Kern scoring from the seven and two.

Kern scored a third Marion TD while Pistol Pete Porietis cracked into the end one four times and Quarterback Tom Pritchard twice.

The Arrows scored twice in the final period when Marion subs were populating the defensive unit surrendered 535 yards on a pass interception and Dave Wait passed 30 yards to Jim Briggs. Dauch now shows 100 points for the season.

Ashland's Terrible Turks defensive unti surrendered 535 yards and 25 first downs. The Arrows made 184 and five.

ASHLAND
ENDS — Harris, Hockenberry, Barnes, Dolby, McKinley. TACKLES — Vermilya Riley, D Hockenberry, Andrews GUARDS — Bartley Norton, Winger, Sattler Moose CENTER — Hunter BACKS — Wait, Atchison Briggs, Dauch, Worster, Post, Hallerman Barnes.

MARION
ENDS — Hoffman, Crevision, Warner, Keller TACKLES — Maginn Schoonmaker, Scott, Benjamin, GUARDS — Heller, Wilson, Bollinger, Darnell. CENTER — Thomas Rogers BACKS — Pritchard Porietis Buckley Kern Burger, Sims, Hersternberger, Laseda, Wollensmith.

SCORING

| | | | | | |
|---|---|---|---|---|---|
| Ashland | 6 | 0 | 0 | 14 | —20 |
| Marion | 16 | 24 | 14 | 14 | —68 |

Ashland
Touchdowns — Dauch 2 (58-yard run 65-yard pass interception return), Briggs (30-yard pass from Wait).
Extra Points — Harris (pass).
Marion Harding
Touchdowns — Kern 3 (seven two 21-yard runs) Porietis 4 (five, ten, three six-yard runs), Pritchard 2 (two, four yard runs).
Extra Points — Kern (run) Porietis (pass), Pritchard 2 (runs) Thomas (run)

### Battered Bucks

COLUMBUS (UPI) — Ohio State's battered Buckeyes met Michigan State's powerful football machine here today in an uphill struggle to stop the Spartans' title drive.

## Ashland To Host Northern

ASHLAND — Ron Payne and Dick McKenzie give Ashland College the one-two punch first-year Mentor Fred Martinelli has been hoping for at the Hilltop school.

"The way those two have been performing, and the vast improvement of Norm Richards on defense, gives us the 'breathing time' we needed," Martinelli said. "We'll need it to stop those fast-moving, backs tonight."

ONU, 3-3 overall and trailing Ashland by a half-measure in the Mid-Ohio League, visits the Eagles (3-1-2), tied for second with Findlay, at 8 p. m. in Redwood Stadium tonight.

### BEARS IN EDGE

Ohio Northern, holding a 10-9 edge in the series, sports a well - balanced attack spearheaded by speedy Halfback Clyde Quinby and Fullback Gary Foltz.

Martinelli called the 185-pound Quinby "the type of back who's gone if the defense lets him get that extra step. He's got all the speed needed, controls it well, and exhibits a good change of pace." Eagle scouting reports describe Foltz as a powerful runner who "makes the traps and power sweeps work."

Young and comparable in size and experience to the Ashlanders, ONU gang tackles and plays the game with terrific desire, Martinelli said.

## Plymouth Wins 8-6 In League

PLYMOUTH — For the first time since the 1957 campaign, Plymouth High School boasted back - to - back football victories today.

The Big Red drove 50 yards for a third - quarter touchdown to defeat Leroy Westfield in a North Central Conference clash here last night, 8-6. Both teams show identical league records of three wins and three defeats and both are 3-4 overall.

Quarterback Bill Strine tossed his fifth touchdown pass of 1959, a 20-yarder to Dayton Reed to cap the winning drive. Then he passed to Duane Baker for the decisive extra point.

John Smucker dashed 65 yards to the Plymouth five late in the game as Leroy strove to tie the contest. A five-yard penalty set Westfield back and three ground plays moved the ball to the four. Then on fourh down Smucker was apparently trapped by four men but squirmed loose to score.

### TRY FAILS

Plymouth insured its second straight win by snowing under Jim Ponting on an extra point attempt.

Strine completed six of 11 Big Red passes for 58 yards.

Plymouth twice reached the Leroy four in the first quarter but could not score.

"That's the best game we've played since 1956," Coach Lew Petit enthused after the contest. "Those boys were terrific and that defense was the best we've ever had. The whole line looked good. I've never seen anything like it."

PLYMOUTH
ENDS —McQuate, Carter. TACKLES —Bookwalter J. Baker, Root Lawrence. GUARDS — Weber Kiefer, Myers Barbour Sammons CENTER — Sloan. BACKS — Strine, Christian, Reed, D. Baker, McQuade.

SCORING

| | | | | | |
|---|---|---|---|---|---|
| Plymouth | 0 | 0 | 8 | 0 | —8 |
| Leroy | 0 | 0 | 0 | 6 | —6 |

Plymouth
Touchdown — Reed (20 yard pass from Strine)
Extra point — D Baker (pass).
Leroy
Touchdown — Smucker (four-yard run).

## New London Wins 62 To 0 In Lakeland

NEW LONDON — Phil Morton raced for three touchdowns, one on a 65-yard punt return, and Gary Bonney passed for three as New London swamped Margaretta, 62-0, in a Lakeland Conference football tiff.

Bonney added a TD on a short burst as New London boosted its record to 3-3-1 in winning its first league game.

STATISTICS
By MRS. LYLE KNAPP

| | N.L. | Marg. |
|---|---|---|
| First Downs | 10 | 10 |
| Rushing Yardage | 223 | 84 |
| Passing yardage | 217 | 62 |
| Passes | 8-16 | 5-25 |
| Passes Intercepted by | 1 | 0 |
| Punts | 2-29 | 5-27 |
| Fumbles lost | 2 | 3 |
| Yards penalized | 95 | 25 |

End Calvin Merrill scored twice on passes. Bonney, who now has passed for seven touchdowns, connected with Merrill for 40 yards, Dick King for 46 and Tom Steinke for 15.

The Wildcats aerial circus accounted for 36 of the 62 points.

NEW LONDON
ENDS — Steinke, King Howard Murr, T. Steinke Merrill TACKLES — Clarke, Wells, Gill, Barnes, Court. GUARDS — Byron Wilson Funk, Coy, Eller Snyder M Ritchey CENTER—D. Ritchey. Robertson BACKS — Bonney, Kirkpatrick Morton Earl Roder Crabbs White Cook Danielon J. Murr.

MARGARETTA
ENDS — Weyer Matter, Coons TACKLES — Gantz Fisher, Anwander Holliday Starch Longnecker. L. Gantz GUARDS — Braun, Baum Remy McCready CENTER — Lunderios. Graver BACKS — Messenheimer, Arthos, Abbie Green G. Longnecker, Bright.

SCORING

| | | | | | |
|---|---|---|---|---|---|
| New London | 12 | 20 | 18 | 14 | —62 |
| Margaretta | 0 | 0 | 0 | 0 | —0 |

New London
Touchdowns — Crabbs (11-yard run), King (46-yard pass from Bonney), Steinke (15-yard run), Morton 2 (65-yard punt return, 22-yard run), Steinke (15-yard run), King (40-yard pass from Bonney), Merrill 2 (25-yard pass from Kirkpatrick, 40-yard pass from Bonney).
Extra Points — Crabbs 4 (pass), Cook (pass), T. Steinke (pass).

## Crestline Pass Nips Carey, 6-0

CRESTLINE — Quarterback Jerry Harbaugh's 12th touchdown pass of 1959 earned Crestline a 6-0 victory over stubborn Carey here last night.

Harbaugh connected with End Dick Smith on a six-yard strike in the second quarter to insure the Bulldogs' sixth football win against one loss.

Carey (4-3) drove to the Crestline seven in the first period on the running of Halfback Bob Dasher and Fullback Mike England but a 15-yard penalty nipped the threat.

STATISTICS

| | Cresl. | Carey |
|---|---|---|
| First Downs | 11 | 8 |
| Rushing Yardage | 161 | 130 |
| Passing yardage | 37 | 20 |
| Passes | 6-12 | 3-6 |
| Passes intercepted by | 0 | 0 |
| Punts | 3-32 | 2-35 |
| Fumbles lost | 1 | 0 |
| Yards penalized | 5 | 15 |

The visitors were inside the Crestline 20-yard stripe on three other occasions but the Bulldogs stiffened to take over on their own 11, 15 and 19

Chet (The Jet) Morton set the stage for the Crestline TD when he raced a Carey punt back 50 yards to the six. It was Smith's fourth six-pointer, all on passes from the 163-pound field general.

Fullback Bill Burkhart ripped off 69 yards in 17 carries to top Crestline's offensive while Morton added 62 in 11 lugs.

Harbaugh hit on six of 13 passes for 47 yards.

CRESTLINE
ENDS — Smith Waltbilig Jim Harbaugh TACKLES — Molenn Fetter, Brewer. GUARDS — DPietro, Beck, Barker Thomas CENTER — Hoffman Painter. BACKS — Jerry Harbaugh, Morton, Fisher, Burkhart, Varga, Brown.

CAREY
ENDS — Musgrave Draper TACKLES — McDaniel Orinse GUARDS — Grier Weaver CENTER — Stumbaugh BACKS — Dasher, Hunter, England, Harlington

| | | | | | |
|---|---|---|---|---|---|
| Crestline | 0 | 6 | 0 | 0 | —6 |
| Carey | 0 | 0 | 0 | 0 | —0 |

Crestline
Touchdown — Smith (six-yard pass from Jerry Harbaugh)

## Karts Make Race Debut In Mansfield

Weather permitting, dart kart racing will make its debut in Mansfield tomorrow afternoon.

Sanctioned by the Grand Prix Dart Kart Association of America, 11 races are on tap with drivers coming from New York, Pennsylvania, Indiana, Michigan, and Ohio to the one - third mile track located on the east side of the airport road ½ mile from the airport.

Trophies will be presented winners in the A, B, and C divisions. The three classifications are determined by the engine capacities.

The track will be open at 10 a. m. for practice runs with the time trials set for noon. Actual racing is scheduled for 1 p. m.

The new track seats 2,500 persons.

Admission for the racing program is fifty cents for adults and children.

Racing is planned every Sunday until bad weather.

### 'Hat-Trick'

By United Press International

A three-goal "hat-trick" by Ed Panagabko lifted the Providence Reds to a 6-3 triumph over the Cleveland Barons and a four-point lead in the American Hockey League race Friday night at Cleveland.

### Beatnik Will Appear On Pro Grapple Card

The Great Zabio, who calls himself a beatnik, will appear on the professional wrestling match Wednesday at the Ashland Rd. Armory.

He replaces Waldo Von Erich as a teammate for Fred Atkins against Bill Lyons and Ilio DePaolo. Ethel Johnson and Lola LaRay meet in the other bout.

MAHEK'S RECREATION
CRESTLINE
Open Daily 11 A. M.
Afternoon Bowling — 3 Games $1
Except Sundays and Holidays
We Give Top Value Stamps
OPEN BOWLING FRIDAY, SATURDAY EVENINGS and SUNDAY AFTERNOON

NewspaperARCHIVE®
NewspaperARCHIVE®