Crestline Rally Tumbles Bellville, 14-8

Tyger Lair . . .

By EL TYGRE

It was a perfect night for football. The weather was fine and the card featured two of the finest football teams in the state.

The 12,500 fans who made the tour were treated to some real fine, hard football. Both teams were after touchdowns and found them extremely hard to come by. Not one penalty was called for fighting or unnecessary roughness.

The victory last night, coupled with Warren's upset by Canton Central Catholic, puts Massillon Washington in the driver's seat for the big game next week at Warren.

★

Massillon ended its longest famine in its 26-game series with the Mansfield Tygers which dates back to 1919.

How Tyger Foes Fared

Cleveland Benedictine 63, CLEVELAND EAST TECH 14
LAKEWOOD 26, Watkins Memorial 7.
Steubenville 22, CANTON McKINLEY 0
Hamilton 8, SPRINGFIELD 6
Canton Central Catholic 8, WARREN HARDING 0.

The Tigers hadn't beaten Mansfield since 1954 but the 20-8 win last night was their 20th. Mansfield has won two times and four games have been deadlocks.

★

Some 2,500 Massillon folks followed the Tigers to Mansfield. Before the game the fans livened up the downtown area with auto caravans supporting the traditional orange and black.

★

The press box bulged at the seams as scribes from newspapers all over the northern part of Ohio jammed in. Writers came from Canton, Warren, Cleveland and of course Massillon.

★

Massillon was outfitted in new quarter-length jerseys. The jerseys, a bright orange with big white numerals, were put on just before the game. The team warmed up in conventional jerseys.

★

After the game, Mansfield's fine band marched across the field in a modified snake dance formation, blaring out a tribute to the fine game played by the Tygers.

★

Hey you guys with the high-powered field glasses! Did you notice those striking black and white plaid pants the Massillon cheerleaders were wearing under their short skirts. If you didn't, let's be a little more alert there.

★

The large parking lots around Arlin Field were reported filled to capacity by 7:40 p.m., a full 20 minutes before the game started. It took nearly 40 minutes to clear the lots after the game.

★

Jim Langhurst, former Ohio State University fullback, was one of the game officials last night. He's from Willard.

★

Bob Jackson, sitting way up in the camera booth, came closest to the actual score of last night's game. He picked Massillon 22-12.

★

Arthur Hastings, 160-pound Massillon sophomore, was the leading leather lugger. The quick-moving halfback moved 83 yards in 10 plays.

Tiger Fullback Dave Dean ran up 73 yards on 16 carries. On Massillon's second touchdown he carries eight of 12 plays for 35 of his yards.

Junior Fullback Bill Taylor, carrying only in the second half, led the Tygers with 51 yards in nine carries. Bob Howard made 39 on 14 and Don Ragsdale, 38 in nine.

★

Haze McKey, 215-pound middle guard, led Massillon's staunch defense. It had been announced the two-year veteran was suspended for the game this week for breaking squad rules.

★

Although approximately 10,000 Mansfielders attended the game, phones at the News-Journal rang incessantly for three hours as some 2,000 fans unable to make it to the game requested information on its outcome.

★

Among the guests at the game were Dick Logan, former Senior High, Ohio State and Green Bay Packer grid star and Augie Morningstar, former Mansfield coach who is now assistant principle at Massillon.

★

Pierson's brother Max came down from Akron for the game. Max bears a strong resemblance to his coaching kin.

★

Don Ragsdale, star Tyger halfback, wasn't in the starting lineup in the second half because of a dizzy spell in the locker room during the intermission. Pierson thought it best to keep him out for a couple plays.

Bulldog 11 Grabs Tie In Mohican

Crestline High (3-0) moved into a tie with Fredericktown (3-0) for the Mohican League's 1958 grid leadership by belting defending champion Bellville (2-2) 14-8, while the Freddies were winning a non-loop tiff over Centerburg 38-0.

Loudonville and Millersburg, both 0-3, hold down the Mohican cellar spot. The Red Birds lost a 70-6 encounter to Rittman and Millersburg dropped a 20-14 decision to Dalton Thursday night.

★

Crestline Hi Wins, 14 To 8

CRESTLINE — Robbie Beck, Crestline's stalwart middle guard, broke through from the Bellville 41 with 7:19 remaining to block Dick Gehrisch's punt attempt, enabling Dick Smith to carry the pigskin into the end zone with the winning tally, giving the Bulldogs a 14-8 victory.

Bellville (3-3) gained the initial advantage thirteen plays after the kickoff when Jim Smith culminated a 61-yard drive by romping around right end from the ten.

ROARING BACK

Crestline came roaring back after the second half kickoff as Croft picked up nine yards in three plays before Chet Morton stepped off 50 quick yards to score on an off-tackle dash, knotting the count.

As the tiff entered its final canto, it appeared the outcome would be a standoff, but Beck's break throught changed all that and Smith picked up the rolling pigskin at the four and scampered into the end zone unmolested. Crestline failed in its extra point bid, but it didn't matter for the Bulldogs had already avenged last season's 38-7 loss.

Gaining 295 yards and garnering 18 first downs, Crestline also held the edge in statistics, Bellville gained 101 and had seven first-and-tens.

TIE FOR TOP

Croft, whose extra points tied Fredericktown's Bob Ruhl for the ML leadership at 38, gained 95 yards in 20 carries, but Chet Morton was the big gainer with 104 in 14 tries.

Gerry Fry was again the big gun for Bellville, lugging the leather most of the while and making most of the tackles.

★

Freddie 11 In Breeze

FREDERICKTOWN — Bob Ruhl stole the show here last night as he scored four times to pace the Fredericktown High footballers to their ninth straight win as they trounced Centerburg, (2-3-1), 38-0.

Following a 24 - yard TD strike from Quarterback Preston Leedy to Halfback Dick Catteau the hard - running Ruhl hit the promised land on runs of 60, six and 13 yards. His finale come on a 26-yard aerial from Leedy.

Ruhl has now scored 11 touchdowns and nine extra points to lead the Freddies and Mansfield area pointmakers with 75.

The winners moved the oval along the ground for 292 yards and added 88 more on the passing of Leedy.

Cleveland Barons Win Over Springfield, 6-4

CLEVELAND (UPI) —The Cleveland Barons broke into the win column for the first time in three games Friday night with a 6-4 victory over Springfield as Bill Shvetz and Gordon Vejprava chipped in with two goals apiece.

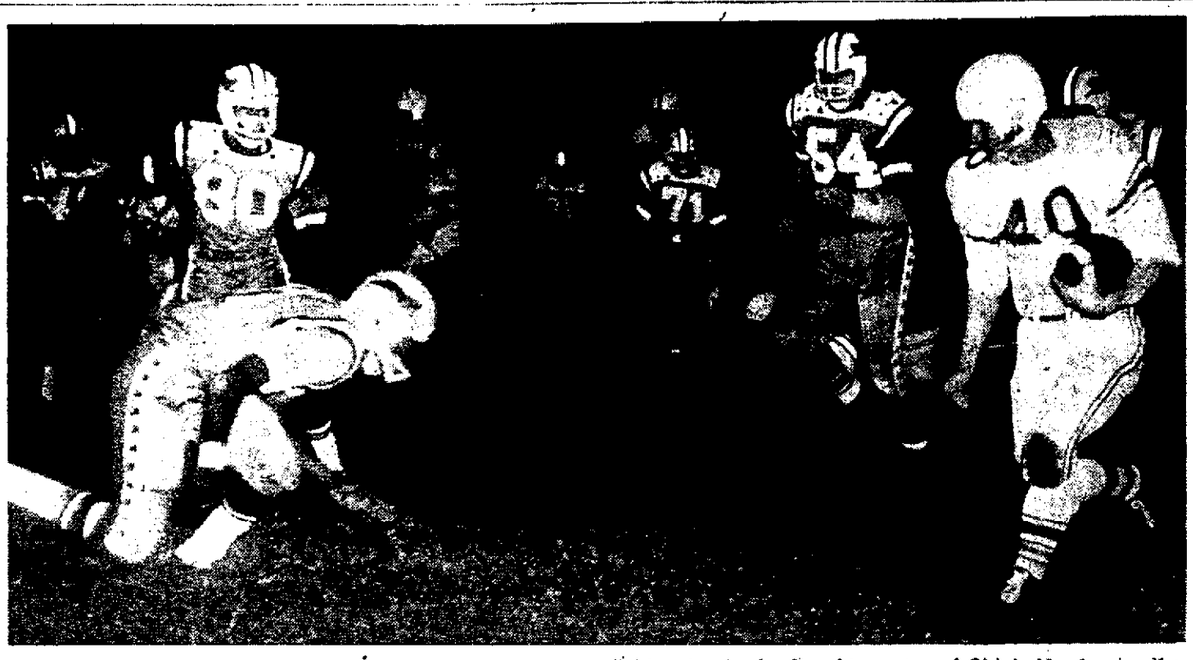

RUNS INTO TROUBLE — Mansfield Tyger Quarterback Don Monk (right) runs into a whole circle of Massillon defensive men as he grounds out seven yards to the mid-field stripe in the fourth quarter of Ohio's No. 1 schoolboy game last night at Arlin Field. Monk's run was the second play in Mansfield's touchdown drive. Massillon won, 20-8. (News-Journal photos by Clarence Corney)

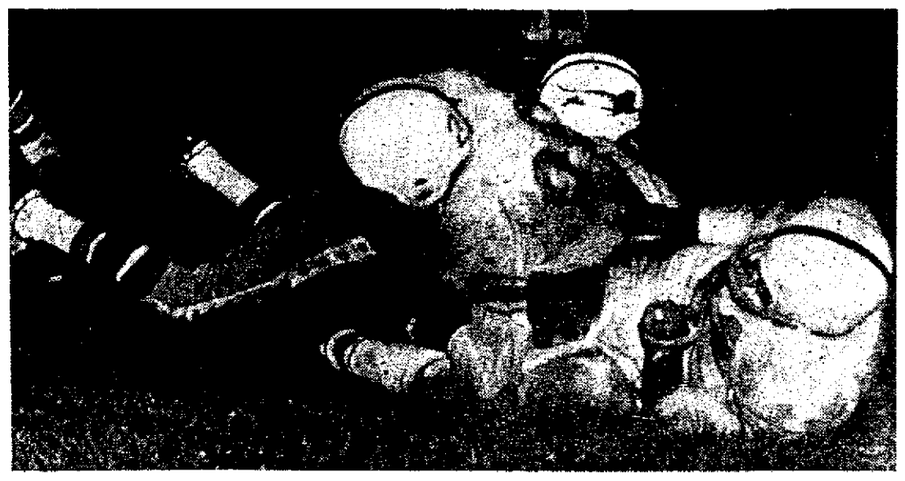

AND HE SCORES—Tyger Don Ragsdale squirts into the end zone from the one for Mansfield's lone touchdown. The lanky halfback fell over teammate Carl Proto in the play which ended a 63-yard march. Bill Taylor had gained 46 of the yards.

Rams Out To Get 'Insurance' Win

A victory over Defiance tonight would insure the Mansfield Madison High gridders of their first winning season since the 1955 club won eight of nine starts.

The Rams will have their hands full with the invading Bulldogs who will be seeking their fourth win against a pair of setbacks. Madison has won four times, losing only to Garfield Heights.

Defiance trimmed the Madison eleven, 13-7 a year ago in the first game of the current season and the Rams are eager to avenge the defeat.

The Rams are in top shape physically for this one with Quarterback Ron Witchey expected to be able to go full time. Witchey was bothered by a hip injury last week against Crestline and was spelled off by Mike Thomas who did a good job of running the club in addition to booting a 15-yard field goal.

Defiance operates out of a split - T with Halfback Tom Myers the big ground gainer and Quarterback Roger Memmer the brains of the outfit.

The Bulldogs can field a huge defensive line bolstered by the presence of Roger Beindorf, Jerry Finn, Dave Daoust, and Fred Holley. Beindorf scales 270 pounds, Finn 240 while the latter pair weigh in at 225.

Dads of the Madison gridders will be honored at the game and introduced to the fans prior to the kickoff. Following the ceremony the Dads will be ushered to special seats.

The Madison Marching Band under the direction of Drum Major Russell Spreng will salute the fathers during their half-time show.

Some of the musical selections will be "Old Rocking Chair's Got Me," "Oh Dem Golden Slippers," and "Smoke Gets In Your Eyes."

The sixty voice Madison High Mixed Choir accompanied by the band will sing the "Battle Hymn of the Republic." Robert C. Smith will direct the choir.

The Junior Band will also march and present the musical story, "Johnny Joins the Band."

Stuit Pin Leader

CRESTLINE — John Stuit rolled a 532 series at Mahek's Recreation last night for the top score in the Galion Power Equipment Bowling League.

GALION POWER EQUIPMENT LEAGUE
INDIVIDUAL SERIES — John Stuit, 532; Willard Althouse, 531; Mel Cole, 528; Bill Kilmurz, 200-510.

Plymouth Loses In NCC Tiff

LEROY — Plymouth High (1-5), minus offensive star Duane Utiss, put up a gallant fight, but lost a 28-0 North Central Conference football encounter to Leroy here

Utiss, the Warriors leading scorer with 36 points, came off the sickbed to lead Plymouth to a 38-0 rout of Milan last week but was too sick to play against Leroy, fourth in the NCC with 3-1.

Plymouth Coach Lew Petit, trying to give his charges plenty of experience, used 24 players.

Mike Ferrell was Leroy's big gun, scoring on runs from the eight-and one-yards lines, raising his point total to 42.

PLYMOUTH
ENDS — Russell, Hamman, Akins, Robertson. TACKLES — Extein, McGinnis, Wasserman, Fletcher. GUARDS — J. Baker, Myers, Sowards, Simmons. Hughes. CENTER — DeWitt, Sloan, Barbour. BACKS — Carter, Stump, Christian, D. Baker, Patterson, Reed, Lewis, Williams.

SCORING

Plymouth	0	0	0	0	—0
Leroy	6	14	0	8	—28

Leroy
Touchdowns — Garner (two-yard run), Ferrell 2 (eight-yard run, one-yard run), Schlauch (25-yard pass).
Extra Points — Poyning 2 (run), Garner 2 (run).

Brown Feels Pittsburgh Real Tough

CLEVELAND (AP) — "All teams are tougher the second time around and particularly when you've won the first one."

That's the way Coach Paul Brown of the Cleveland Browns sums up Sunday's game with the Pittsburgh Steelers at Municipal Stadium. The Browns drubbed the Steelers 45-12 two weeks ago in Pittsburgh.

"Pittsburgh had a tough day against us there. Now they have a fine quarterback in Bobby Layne. He's a smart, cool operator."

Brown reminded the defense that Layne commented after last week's game with the Philadelphia Eagles that he hadn't been dropped enough to dirty the seat of his pants.

Statistics . . .

CRESTLINE
ENDS — Waibridge, R. L. Fisher, R. C. Fisher. TACKLES — Maynard, Marion. GUARDS — Beck, Barker. CENTER — Cool. BACKS — Harbaugh, Croft, Morton, Burkhart, D. Smith.

BELLVILLE
ENDS — Walker, Hamilton. TACKLES — Gehrish, Jones. GUARDS — Batt, Hershey. CENTER — Sunday. BACKS — Bowers, Hershey, Smith, Fry.

SCORING

Crestline	0	0	8	6	14
Bellville	8	0	0	0	8

Crestline
Touchdowns — Morton (50-yard run), D. Smith (four-yard run with blocked punt).
Extra Points — Croft 2 (run).
Bellville
Touchdowns — J. Smith (61-yard run).
Extra Points — Fry 2 (run).

STATISTICS
By DAVE RUNYON

First Downs	18	7
Rushing	17	7
Passing	1	0
Yards gained, rushing	278	101
Yards gained, passing	17	0
Passes attempted	4	2
Passes completed	3	0
Passes intercepted by	1	0
No. of punts	9	4
Punt average	36	37

★

FREDERICKTOWN
ENDS — Wolford, Scheuer, Morris, Eyster. TACKLES — Hart, D. Davis, Jessee, Stommel. GUARDS — Benson, Wright, Blansdale. CENTERS — Dyer, Ross. Esherwood. BACKS — Leedy, Catteau, Ruhl, White, Ronk, Hoffman, Kirkpatrick, Swinart, R. Davis, Corba, Edwards, Swihart.

SCORING

Fredericktown	14	16	0	8	38
Centerburg	0	0	0	0	0

Fredericktown
Touchdowns — Ruhl 4 (60-yard run, six-yard run, 13-yard run, 26-yard pass from Leedy), Catteau (24-yard pass from Leedy).
Extra Points — White 4 (runs), Ruhl 2 (passes), Swihart 2 (runs).

Sports Scores . . .

OHIO HIGH SCHOOL FOOTBALL
Massillon Washington 20, Mansfield Senior High 8
Mt. Gilead 24, Richwood 18
Johnsville 53, Hayesville 31 (six-man)
Wooster 16, Ashland 12
Leroy 28, Plymouth 0
Galion 26, Upper Sandusky 0
Bucyrus 42, Tiffin Columbian 14.
Crestline 14, Bellville 8
Cardington 28, Scioto Valley 6
Danville 40, Butler 20
Hamilton 8, Springfield 6.
Lima 14, Middletown 8.
Grandview 6, Mt. Vernon 8.
Canton Central Catholic 8, Warren Harding 0
Cleveland Benedictine 63, Cleveland East Tech 14.
Steubenville 22, Canton McKinley 0
Marysville 6, Gahanna 6
Fredericktown 38, Centerburg 0
Lakewood 26, Watkins Memorial 7
Ironton 26, Lexington (Ky.) Lafayette 21
Marion Catholic 30, Big Walnut 12
Marion Harding 38, Findlay 0
Northwestern 37, Greenon 18
Southeastern 50, Tecumseh 20
Bellefontaine 46, Celina 6
Loudon 30, Grove City 0
Weirton (W. Va.) 34, Martins Ferry 0
Dayton Fairmont 14, Troy 0
St. Marys 22, Lima Shawnee 8
Dayton Chaminade 51, Dayton Wilbur Wright 0
Randolph 8, Trotwood Madison 6
Jefferson 28, Brookville 0
Xenia 24, Fairborn 20
Greenville 14, Piqua 6
Versailles 45, Bradford 6
Miamisburg 35, Sidney 0
Tipp City 12, West Milton 7
Van Wert 35, Wapakoneta 14
Dayton Northridge 8, Fairfield 6
Dayton Oakwood 26, West Carrollton 6
Wellston 26, Gallipolis 8
Lancaster 20, Marietta 18
Newark 14, Zanesville 7
Washington Court House 42, Wilmington 6
Xenia Woodrow Wilson 24, Ross Twp. (Butler County) 22
Cincinnati Roger Bacon 37, Newport (Ky.) Catholic 0
Cincinnati Hughes 27, Cincinnati Central 0
Cincinnati Walnut Hills 14, Cincinnati Withrow 0
Cincinnati Elder 12, Toledo Scott 8
Columbus Linden McKinley 10, Columbus Eastmoor 6
Columbus East 18, Marion-Franklin 0
Columbus North 6, Columbus South 0
Columbus Aquinas 30, Columbus Central 18
Columbus West 13, Columbus Walterson 0
Athens 14, Nelsonville 6
Toledo Clay 26, Lakewood St. Edward 6
Alliance 28, Cleveland Glenville 0
Cleveland West Tech 36, Cleveland South 6
Toledo Rogers 7, Toledo Whitmer 0
Maumee 42, Lima Bath 0
Youngstown East 8, Youngstown Rayen 0
East Palestine 46, Minerva 6
Leetonia 15, Poland 14
Louisville 6, Lisbon 0
Canton Timken 6, Carrollton 6
Highland 35, Shreve 20
East Liverpool 8, Bellaire 8
Liberty Union 8, Canal Winchester 0
Bexley 24, Whitehall 6
Upper Arlington 14, Worthington 0
Toledo Libbey 8, Toledo Waite 8
Toledo DeVilbiss 48, Toledo Woodward 8
Toledo Central Catholic 44, Toledo Macomber 6
Anthony Wayne 20, Rossford 14
Perrysburg 60, Holland 6
Ada 27, Kenton 14
Upsala 28, Delaware 8
Westerville 18, Groveport 8
Wellston 26, Gallipolis 8
Portsmouth 36, Cincinnati Taft 0
Clearview 22, Huron 6
Akron Hoban 34, Copley 8
Akron St. Vincent 54, Akron Buchtel 8
Northfield-Macedonia 62, Hudson 0
Clyde 24, Lakeside 0
Elyria 24, Fremont Ross 20
Tallmadge 34, Stow 8
Port Clinton 20, Genoa 16
Mingo 26, Toronto 14

COLLEGE FOOTBALL
Associated Press
Richmond 26, George Washington 6
Chattanooga 18, Middle Tennessee 7
Emporia State 13, Southwestern (Kans.) 6
Culver-Stockton 26, Principia 13
Southeastern Oklahoma 24, Langston 14
Wisconsin Tech 21, Northwestern (Wis.) 0
St. Benedicts (Kan.) 22, Washington 2
Jamestown (N. D.) 19, Minot 0
Kearney (Neb.) 35, Hastings 13
Southeastern Missouri 19, Rolla Mines 7
Carthage 27, Tarkio 7
Baker 14, Bethany (Kans.) 0
Cal Poly (Pomona) 22, Occidental 20
Pomona 16, Cal Tech 5

Cardington Wins Fourth By 28 To 6

SCIOTO VALLEY — After a scoreless first half the Cardington High Pirates (4-2), racked up a 28-6 victory over Scioto Valley here last night in a Mid-Ohio Conference grid game.

Tailback Gary Crum spearheaded the Corsairs' attack as he ran for three touchdowns and passed 45 yards to End Bill Curts for the fourth.

The victory puts Cardington in a third place tie in the MOL standings with a 3-2 chart. Mt. Gilead and Elm Valley are the top two clubs.

CARDINGTON
ENDS — Clark, Curts. TACKLES — Kleckner, Smith. GUARDS — Coger, Leving. CENTER — Carsner. BACKS — Crum, Fisher, Heacock, Russell, Reed.
SCIOTO VALLEY
ENDS — Harden, Price. TACKLES — Cox, Crook. GUARDS — Wester, Lowe. CENTER — Wright. BACKS — Grey, Dewey, Thompson, Newell.

SCORING

Cardington	0	0	14	14	—28
Scioto Valley	0	0	0	6	—6

Cardington
Touchdowns — Crum 3 (61-yard run, 16-yard run, five-yard run), Curts (45-pass from Crum).
Extra Points — Heacock 2 (run).
Curts 2 (passes).
Scioto Valley
Touchdown — Grey (two-yard plunge).

Weidle Rolls Ontario 639

ONTARIO — Jake Weidle laid down games of 204, 191, and 244 for a 639 series in the Springfield Independent League to head Ontario Lanes' loop keglers last night.

Dal Wagner also hit the charmed circle with 618.

They were the first two honor roll series rolled here this year.

SPRINGFIELD INDEPENDENT LEAGUE
INDIVIDUAL SERIES — Jake Weidle, 204-191-244—639; Dal Wagner, 180-225-213—618; George Rusiska, 219—565; Jack Marlowe, 541; Ralph Butler, 536; Elmer Myers, 520; Jim Earhart, 512; John Leppo, 508; Steve Kareff, 500.

Wooster Edges Ashland, 16-12

By HOWARD HONAKER

WOOSTER — Ashland and Wooster battled on even terms throughout the game except when the clock was stopped and Wooster scored a pair of two-point conversions to squeeze out a 16-12 victory and snap a three-game losing streak here last night.

Ashland (1-5) outgained the Generals (2-3-1) 269 to 200, but failed in the extra point tries and suffered its fifth straight loss. Both clubs garnered 11 first-and-tens.

Wooster's Jim Zurcher intercepted an Ashland aerial on the 50 mid-way through the first period and nine plays later Quentin Alderman burst into the end zone from the one.

Ashland came bouncing back and drove 57 yards before losing the pigskin on downs at the four. The Arrows got another chance at the outset of the second stanza, however, and capitalized by going 63 yards in eight plays with Dave Wait sneaking in from the four.

Dick Jordan, who scored the four extra points, culminated a 56-yard march early in the fourth, scoring the Generals' winning TD from the eleven.

The Arrows, sparked by a pair of Wait to Chuck Brewer passes good for 19 yards, drove 56 yards in a half dozen tries and Dick Dauch tallied from the one-foot line.

ASHLAND
ENDS — Lukity, Brewer, Hale, Overly. TACKLES — Vermilya, Pifer, Newcomer. GUARDS — Sovine, Spalde, Sattler. CENTER — Hunter, Norton. BACKS — Wait, Briggs, Stopler, Dauch, Kopp, Bartley, Heckman, Wurster.
WOOSTER
ENDS — Noble, Boling, Rearick. TACKLES — McCoy, DeOrio, Danner. GUARDS — Briggs, Smith, Massaro. CENTER — Hanger, Mitchell. BACKS — Guenther, Jordan, Zurcher, Alderman, Baron, Billman, Fischer.

SCORING

Ashland	0	6	0	6	—12
Wooster	8	0	0	8	—16

Ashland
Touchdowns — Wait (four-yard run), Dauch (one-foot plunge).
Wooster
Touchdowns — Alderman (one-yard run), Jordan (eight-yard run).
Extra Points — Jordan 4 (runs).

STATISTICS

	Ash.	Woos.
First Downs	11	11
Rushing	6	11
Passing	3	0
Penalties	0	0
Yards gained, rushing	225	197
Yards gained, passing	41	3
Yards lost, scrimmage	10	11
Passes attempted	9	5
Passes completed	3	2
Passes intercepted by	1	1
No. of punts	3	5
Punt average	29	28
No. of punt returns	2	1
Punt return yards	25	8
No. of kickoff returns	3	3
Kickoff return yards	42	33
No. of fumbles	2	1
Own fumbles recovered	1	1
No. of penalties	4	3
Penalty yardage	30	15

Butler Hi In Fifth Grid Fall

DANVILLE — The Butler High Bulldogs absorbed their fifth loss against one victory here last night as a fancy passing Danville football club rolled to its fifth straight win, 40-20.

"We stopped their ground attack but their passing was our downfall," Butler Coach Bob Carroll said.

Sparked by the throwing of Quarterback Doug Durbin, Danville scored five times through the air amassing 160 yards via the aerial route.

Halfbacks Bob Miller and Leo Mickley picked off Durbin's TD shots with Mickley getting three. Miller grabbed the other and went over twice on runs of 18 and five yards.

Fullback Don Bowman was the workhorse for the Bulldogs scoring twice. Sub-halfback Gary Snyder ripped off a 40-yard touchdown run in the fourth canto.

Butler totaled 175 yards rushing.

BUTLER
ENDS — Cline, Cochran, Larcomb, Squires. TACKLES — C. Bowman, Parlett, Lawhorn, Morton, Johnson. GUARDS — Brokaw, Brewer, G. Bowman, Haws. CENTERS — Stortz, Hoffman. BACKS — Farst, Parker, Crunkilton, D. Bowman, Snyder, Stewart.
DANVILLE
ENDS — Elsbaugh, Summerfield. TACKLES — Lauderbaugh, Cline. GUARDS — Dvorak, Burgett. CENTER — Bywaters. BACKS — Durbin, Miller, Mickley, Mavis.

SCORING

Danville	14	6	8	12	—40
Butler	0	8	0	12	—20

Butler
Touchdowns — D. Bowman 2 (six-yard pass from Farst, four-yard run), Snyder (40-yard run).
Extra Points — D. Bowman 2 (run).
Danville
Touchdowns — Miller 3 (18-yard run, 35-yard pass from Durbin, five-yard run), Mickley 3 (six-yard pass from Durbin, eight-yard pass from Durbin, 16-yard pass from Durbin).
Extra Points — Miller 2 (run), Mickley 2 (passes).

Six NFL Tiffs Carded Sunday

Baltimore and Cleveland, only unbeatens in the National Football League, play return engagements with teams they beat rather easily the first time around in headliners of six Sunday games.

The Chicago Cardinals meet the New York Giants in Yankee Stadium in their second encounter of the season, Green Bay opposes Washington in the Capital for the first time since 1949, Los Angeles invades Wrigley Field to meet the Chicago Bears in the first of their annual two-game series, and San Francisco moves into Franklin Field to clash with the Philadelphia Eagles.

Baltimore, with successive victories over Detroit, (28-15) the Bears and Green Bay will meet the Lions in Briggs Stadium for the twelfth time in the series. Detroit leads in games won, eight to three.

Cleveland, victors over Los Angeles, Pittsburgh (45-12) and the Chicago Cardinals, won both games last season with the Steelers, who rebounded last week to defeat Philadelphia after losing two. Cleveland leads in the series, 15-2. The tiff goes in Cleveland.

SEEKS FIFTH

The New York Giants, second in the Eastern Conference with 2-1, will try for their fifth straight over the Cardinals, 1-2. In their opening game played in Buffalo the Giants won 37 to 7. New York leads the series, 26 to 7.

Washington and Green Bay last met in 1952 in Milwaukee with the Packers winning and in their last meeting in Washington (1949) the Redskins won 30 to 0. Green Bay holds the series edge, 6-4.

TIE BREAKER

A tie for second place in the Western Conference will be broken when the Bears entertain the Los Angeles Rams, both 2-1. The Bears have won the last seven games played with the Rams and hold the series edge 14 to 9 with one tie.

Philadelphia last played host to San Francisco in 1956 when the teams battled to a 10-10 tie. Both have won a game in the short series, and both sport 1-2 1958 marks.

NATIONAL FOOTBALL LEAGUE
EASTERN CONFERENCE

	W	L	T	Avg	Opp
Cleveland	3	0	0	36.7	22.3
New York	2	1	0	27.3	16.0
Chicago Cardinals	1	2	0	24.0	27.3
Philadelphia	1	2	0	14.7	24.0
Pittsburgh	1	2	0	18.7	23.7
Washington	1	2	0	16.0	24.0

WESTERN CONFERENCE

	W	L	T	Avg	Opp
Baltimore	3	0	0	34.3	23.3
Chicago Bears	2	1	0	33.3	25.7
Los Angeles	2	1	0	34.0	20.3
San Francisco	1	2	0	10.7	27.0
Detroit	0	2	1	18.7	27.7
Green Bay	0	2	1	16.7	23.7

SCHEDULE
SUNDAY
Baltimore at Detroit
Chicago Cardinals at New York
Green Bay at Washington
Los Angeles at Chicago Bears
Pittsburgh at Cleveland
San Francisco at Philadelphia

FIGHT RESULTS
By The Associated Press
NEW YORK — Pat McMurtry, 188¾, Tacoma, outpointed George Chuvalo, 207½, Toronto, 10.

AMERICAN HOCKEY LEAGUE
Cleveland 6, Springfield 4
Rochester 3, Providence 1
Tonight's Games
Buffalo at Hershey
Providence at Cleveland
Rochester at Springfield

Image Helps Heavy Boxer Win Decision

NEW YORK (UPI) — Pat McMurtry, who was saved from a possible knockout by the "image of Gene Tunney," will get another fight soon at Madison Square Garden because of his upset decision over Canadian champion George Chuvalo.

The opponent probably will be fourth - ranked contender Nino Valdes of Cuba in late November or early December.

Before ex-Marine Sergeant McMurtry of Tacoma, Wash. took charge in the third round Friday night and gave 10th-ranked Chuvalo a bloody beating, he was staggered by a terrific Chuvalo left hook in the second session.

"The instant that punch knocked me groggy," unranked Irish Pat said today, "the image of Gene Tunney popped up in my mind, and I ran like a thief until my head cleared."

Benedictine Forfeits 3

CLEVELAND (UPI) — Cleveland Benedictine High School officials said the school's football team will forfeit three victories this season as the result of using an ineligible player.

Father Robert Wilks, the school principal, said he discovered the error during a routine check of the eligibility list.

Father Wilks said Kenneth Haggerty, a substitute halfback used on the kickoff and kickoff returns, was found to be six weeks older than allowed under Ohio high school athletic rules.

Benedictine walloped Cleveland East Tech Friday night, 63-14, without Hagerty and the revised record now stands at 1-4.

Buckeye Ornamental
735 Bowman
• Railing • Columns
• Weather Vanes

Strang Praises Mansfield Defense

Tygers Lose Bruising 'Argument'

By JIM SWEARINGEN

"We waited too long to run," was the first comment Senior High Coach Tom Pierson made last night following the bruising losing argument with Massillion Washington at Arlin Field 20-8.

Pierson figured the Tygers would move after recovering a Massillon fumble on the second play from scrimmage on the visitors 47, but bad connections between the center and quarterback halted their chances.

Mansfield played without George Cole a two-year veteran fineman. Cole was suffering from a slight concussion and will also be kept out of the Sandusky tilt next Friday.

"We missed Cole's presence in there but Hugh McGinty did a bang-up job in his place."

McGinty, an offensive end, stepped into Cole's shoes at left end when Massillon was on the attack and Junius Murry played the entire contest at offensive tackle.

Asked about the over - all performance of the Tygers, Pierson said he thought it was the best game they have played thus far in racking up four victories in six starts.

Pierson was especially pleased with the showing of the defensive backfield but was disappointed with the one big lapse which came on the first Massillon touchdown.

Three Senior High defenders were huddled around six-foot-five Bob Vogel when he made a sensational snag of a 14-yard aerial from Quarterback Joe Sparma.

Confronted with the ancient cry of "wait till next year," Pierson said "that's true but there are 15 seniors in there (pointing toward the Senior High dressing room) that won't get another chance and they're all good ball players."

The fans were buzzing about the Warren Harding upset loss at the hands of Canton Catholic which came as quite a shock. "Massillon should overpower them," was Pierson's reply when queried about the upcoming game Friday between the two top-ranked clubs in the state. "Massillon is a powerful team and we moved the ball well against them on power plays."

At the other end of the stadium the TI Tigers were a happy lot surrounded by well wishers.

"It was a real good one to win," said Coach Leo Strang. "I feel real good about winning this game but not so good after hearing the Warren score. That will make them twice as tough when we meet them next week."

Someone asked the former Ashland athlete what he thought of Mansfield and he remarked they were "very tough defensively."

"What helped us," he continued," was the fact that we played against the Mansfield type offense the past three weeks and, of course, Massillon used the same attack last year so we knew what to expect."

"Beat Warren" signs and placards were very much in evidence in the dressing room.

An interesting sidelight occured when a big Massillon athlete came out of the dressing room with a black bandana around his head. "Get that thing off your head right now," screamed an assistant coach. The player retorted, "But coach I don't want to catch pneumonia."

For color and excitement it was quite a night at Arlin Field.

NewspaperARCHIVE®
NewspaperARCHIVE®