Undefeated Plymouth Wins Finale, 62-0

Tyger Lair . . .

By EL TYGRE

"We were a little too nervous at the beginning of the ball game," Coach Bob McNea said in explaining the slow start of the Mansfield team against Portsmouth last night.

"They (Portsmouth) kept us on the defensive so much of the time during the first half we didn't have a chance for much offensive playing."

With Mansfield behind and only a few minutes remaining in the first half, Mansfield was "forced" into a passing game. And the passes worked — resulting in a 14-14 tie as the half ended.

"From then on," McNea said, "everything we tried seemed to go right — and everything they tried seemed to go wrong. Just the opposite of the way things went in the first part of the game."

"It's a strange thing," the coach continued, "but when the underdog team gets the lead only to have the favorite team come back to tie the score, the underdog starts to wilt."

McNea said that he had always known that some night this year his team would get both pass plays and running plays clicking together —and last night was the night.

★

Springfield scouts left the press box raving about the play of Mansfield's brilliant quarterback Jack Ward. "He's the best we've seen at Mansfield in many years," they said. "He's really a great one."

★

Jim Lutz was his usual self on defense, spilling Trojans all over the greensward from his linebacker post.

★

On that Tyger blocking. A junior edition of Oklahoma.

★

The last nine times Chuck Taylor has carried the ball on runs, kickoff returns and punt returns he has made 292 yards. A tribute to the speed he developed as a Tyger track hurdler.

★

Portsmouth attempted to stall out the clock just before the half and drew a five-yard penalty for delay of the game which also stopped the clock with 12 seconds to go. A fourth down plunge took only three seconds giving Ward a chance to pass — it was intercepted though, on the three.

★

When Ward hit Ken Ackerman with a touchdown pass in the second period it marked only the second time this season that the Tygers have scored through the air. Ward threw for three more before the game ended.

★

Ward has now kicked 19 of 22 placement tries for extra points. His string of 10 straight was stopped last night by a bad pass from center and he had to kick before the ball was set right.

He also intercepted two passes.

★

The Tygers had two touchdowns in the first half but failed to mark up a single first down. They finished with seven to 11 for Portsmouth.

★

The Mansfield Tyger Bands saluted both political parties during halftime ceremonies and at the same time urged all of the football fans to get out and vote — especially for the school levy.

Formations included spelling out "VOTE," "DEM," and "GOP." Two large question marks were then formed as the band played the popular tune, 'Che Sera Sera," or "Whatever Will Be Will Be."

The Sophomore band then returned to the field and spelled out "FOR" as the Varsity Band formed a large outline of a ballot with a rotating "X" in the center. With both bands playing 'School Days" they asked the football fans to vote for the school levy next Tuesday.

Ed Taylor Scores 5 More TD's

By BILL FOX

PLYMOUTH — Ed Taylor staged another in a long line of tremendous performances as Plymouth High concluded an unbeaten football season with a 62-0 walloping of helpless Jackson-Burgoon before 1,000 Dads' Night fans at Mary Fate Park here Friday night.

The 170-pound junior racked up five more touchdowns to pace the Pilgrims to their seventh victory. They had only a 7-7 tie with Berlin Heights separating them from a perfect campaign.

LEAGUE CHAMPS

Plymouth, which has won 12, lost two and tied one in two seasons under Lew Petit, averaged 39.9 points a game and allowed its goal line to be crossed only three times. The Pilgrims, who won the North Central Conference championship with a 4-0-1 record, scored 40 or more points in all but two starts.

Taylor, apparently an easy winner of the individual scoring race in the Mansfield area, turned in a 48-yard run, two 40-yard dashes, and a 16-yard trek from scrimmage for touchdowns and returned an intercepted pass 25 yards for another score to sky his season total to 152 points. He wound up with 25 touchdowns plus a pair of conversions, and in two seasons of varsity competition has amassed 236 points. Taylor tallied 14 touchdowns as a sophomore end in 1955.

The fast-stepping youngster riddled J-B defense for 189 yards in 15 carries from scrimmage for an average of 13.5 a try. He had a 36-yard TD run nullified by a penalty.

RACE INTO PAY DIRT

Fullback Duane Utiss, Quarterback Ray Einsel, Halfback Jim Hunt, and End Ted Fox also crossed the goal line for the Pilgrims. Utiss drove over from the three, Einsel carried two yards, Hunt romped 23, and Fox scampered 45 with an intercepted pass.

Plymouth scored three touchdowns in its first eight plays from scrimmage and went on to carve out a 27-0 lead in the first period. The Pilgrims added single counters in the second and third quarter and capped the show with three more in the fourth frame.

Jackson - Burgoon, which finished its season with an 0-7 record, was shut out for the fifth time. The visitors gained only 45 yards rushing and invaded Plymouth territory just once to the 42-yard line.

PLYMOUTH

Ends — Fetters, Evans, J. Fitler, Fox. Tackles — Lawrence, McGinnis, Elliott, Eckstein, DeWitt, Wilson, Jacobs. Guards — Cashman, Renz, Gamahorn, Barnhouse, Wasserman. Centers — Cobb, Hampton. Backs — Hunt, Utiss, D. Fitzler, E. Taylor, B. Wilhelm, Einsel, B. Taylor, Akers.

JACKSON-BURGOON

Ends — R. Wilhelm, Ash, Heinz, Ritter. Tackles — Mutchler, Shaffer. Guards — Detrick, Brubaker. Center — Cramer, Blevins. Backs — Wyant, Nitschke, Smith, Flores, Hull.

SCORING

Plymouth	27	7	7	21	—62
Jackson-Burgoon	0	0	0	0	—0

Plymouth

Touchdowns — E. Taylor 5 (48-yard run, 16-yard run, 40-yard run, 40-yard run, 25-yard pass interception), Utiss (three-yard run), Einsel (two-yard plunge), Hunt (23-yard run), Fox (45-yard pass interception).

Points after Touchdown — Wilhelm 3 (plunges), Hunt 2 (plunges), Eckstein (pass), B. Taylor (plunge), Jacobs (pass).

STATISTICS
By BUD MOTTER

	Plym	J-B
First Downs	11	4
Rushing	10	2
Passing	0	1
Penalties	1	1
Yards gained, rushing	383	72
Yards gained, passing	0	30
Yards lost, scrimmage	29	34
Passes attempted	3	10
Passes completed	0	5
Passes intercepted by	2	0
No. of punts	0	2
Punt average	0	15
No. of punt returns	2	0
Punt return yards	0	0
Kickoff return yards	11	73
No. of fumbles	3	5
Own fumbles recovered	1	2
No. of penalties	10	4
Penalty yardage	90	30

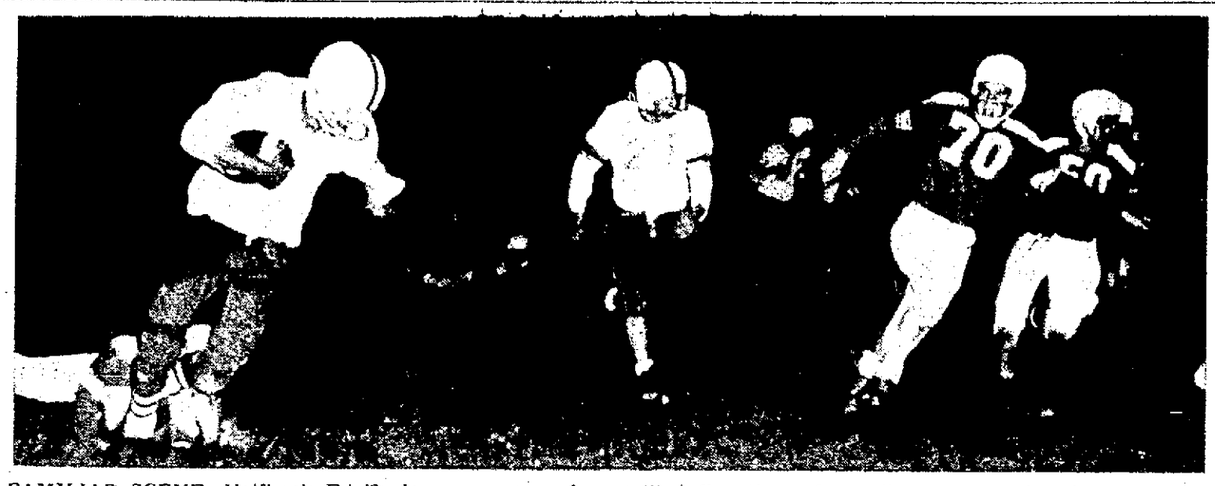

FAMILIAR SCENE—Halfback Ed Taylor re-enacts a familiar scene for Plymouth High School fans during the Pilgrims' 62-0 sack of Jackson-Burgoon Friday night. Taylor is shown in the course of a 40-yard sprint for Plymouth's fourth touchdown in the first quarter. All told, he tallied five times from distances ranging from 16 to 48 yards, to run his season's tally to 152 points. Others in the picture are Plymouth's Bob Wilhelm (21) and J-B's Jim Hull (70) and Ralph Wilhelm (50). (News-Journal photo by Gene Ingalls.)

Proud Of Professional Men

Little In Final Home Tilt

By OSCAR FRALEY

New York (UP) — It's hail and farewell for Lou Little at Baker Field Saturday as for the final time he guides his tattered Columbia Lions in a home game.

For 27 years, Little has paced the Baker Field sidelines and more often than not the figures on the scoreboard were against him. Now, after this contest against Cornell, only three away games remain for him as he faces mandatory retirement next month on reaching 65.

But no matter what the score on the big board at the open end of the arena on the banks of the East River, "foghorn Lou" goes out a winner in the hearts of all the young men he has handled through more than a quarter century at Morningside Heights.

The old Lion from Leonminster hasn't had many winning seasons as far as the record book, is concerned. None, matter of factly, since 1951 when his club won five and lost three. This year it won only one out of five to date.

Yet he had his big moments of victory, too. Like in the 1934 Rose Bowl game when his underdog Columbia team upset mighty Stanford, 7-0, and 1947, when his twice-beaten Lions snapped Army's streak of 32 consecutive games without defeat.

Yet is on the human side that the one-time Penn tackle, who in recent years turned down coaching bids from his alma mater and from Yale, has been an unparalleled success.

Always the boys came first and for them it was studies first. Lou constantly checked their grades and, if they needed tutoring, saw that they got it.

SHOWER OF STARS

He turned out his share of stars, like Sid Luckman, Cliff Montgomery and Paul Governali, from his limited material. But he is prouder of the fact that he turned out a host of professional men who went on to become doctors, attorneys, engineers and dentists.

Even now, four times a year he sends them all a letter giving them all the scuttlebutt on which he can lay his hands. Once a year he sends them the addresses of everybody who played on his teams and urges them to "keep in touch."

"I've no idea what I'll do now," he says with a catch in his voice. "I won't make up my mind until after the season. But after all these years it's hard to get used to the idea of sitting on the shelf."

Canton Lehman Blasts Ashland

By HOWARD HONAKER

ASHLAND—The Canton Lehman Polar Bears scored the first time they obtained possession of the football and went on to drub the Ashland Arrows, 32-0, at Redwood Stadium last night.

The defeat was Ashland's sixth of the season and its fourth straight. The Arrows have won two tussles. Canton Lehman shows a 3-5 slate.

Canton wasted little time in sewing up the game. The Polar Bears kicked off to Ashland and Lon Atchison fumrbled the pigskin on the Arrow 44 where Canton recovered.

In five plays Canton moved to the Arrow 37-yard stripe and then Quarterback Kent Smith fired a touchdown aerial to Halfback Gary Dennis.

The Polar Bears upped the score to 20-0 in the second period. The invaders needed only five plays to reach paydirt after they took over the ball on the Ashland 45. Smith climaxed the drive by hurling a 26-yard pass to End Frank Jones.

THARP TALLIES

Lehman picked up its third touchdown minutes later. The Polar Bears again took the pigskin on the Ashland 45 and marched into the end zone. Willy Tharp tallied on a one-yard run.

Canton added its fourth TD in the third stanza when Gary Deonis raced 25-yards. The Polar Bears scored again in the final period on a one-yard buck by Dan Schliffka.

The Arrows will close their season next Saturday afternoon at Galion.

SCORING

Chesterville	12	12	0	15	—42
Johnsville	6	7	12	12	—37

Johnsville

Touchdowns — Morrison (65-yard run, 20-yard run, 15-yard run, 70-yard run, 65-yard run), La. Hershner (65-yard pass).

Points after Touchdown — Morrison (pass).

Chesterville

Touchdowns — Webb 3 (10-yard run, five-yard run, 15-yard pass), Nauman (50-yard run), Wilcox 2 (one-yard run, eight-yard run), Prummer (35-yard pass).

Chesters Slip By Johnnies

CHESTERVILLE — The Chesterville High School sixman football team turned three fourth-quarter fumbles into touchdowns to trim Johnsville, 42-37, in the final game of the season for both clubs here last night.

The Johnnies had come from behind to take the lead in the third quarter, but Norman Wilcox ran six and eight yards and Paul Nauman dashed 50 yards with recovered fumbles to turn the tide in favor of the Eagles.

Bob Morrison staged a one-man scoring show for Johnsville, scoring on runs of 70, 68, 65, 64, and 15 yards to finish the season as the team leader with 78 points.

The Johnnies finished with a 4-4 record.

ASHLAND

Ends — Brewer, Smith, Haycle, Bennett. Tackles — Fierbaugh, Carnicle, Danoh. Guards — Bertach, Wertman, Fauber. Centers — Peterson, Gibson. Backs — Kohl, Hitchcock, Sharrock, Moses, Atchison, Waller, Miller, Hamilton.

CANTON LEHMAN

Ends — Jones, Bowman, Cole. Tackles — Walther, Trimmer, Taggart. Guards — Weaver, Straub, Fry, Abele. Centers — Arnold, Parker. Backs — Smith, Deons, Tharp, Schliffka, Rossetti, Savage, Vasilion.

SCORING

Canton Lehman	7	13	6	6	—32
Ashland	0	0	0	0	—0

Canton Lehman

Touchdowns — Schliffka (one-yard run), Jones (26-yard pass), Tharp (one-yard run), Deonis 2 (37-yard pass, 25-yard run).

Points after touchdowns — Tharp 2 (conversions).

STATISTICS
By George Tucker

First Downs	10	9
Rushing	7	7
Passing	0	2
Penalties	3	0
Yards gained, rushing	127	179
Yards gained, passing	0	101
Yards lost, scrimmage	59	12
Passes attempted	4	6
Passes completed	0	3
Passes intercepted by	0	1
No. of punts	4	2
Punt average	32	45
No. of punt returns	0	2
Punt return yards	0	72
No. of kickoff returns	6	1
Kickoff return yards	110	22
No. of fumbles	1	4
Own fumbles recovered	0	2
No. of penalties	4	11
Penalty yardage	17	85

Ohio State Battles Northwestern Today

EVANSTON, Ill. (NS) — A roaring homecoming crowd of some 40,000 was expected to be on hand today for the Ohio State — Northwestern battle at Dyche stadium.

The Wildcats, victorious in only one of five starts this season, will be gunning to snap the Buckeyes' consecutive Big Ten winning streak at No. 15.

Hady Battles Don Stevens In Mat Show

Jim Hady defends his junior heavyweight wrestling championship against rough Don Stevens next Wednesday night at the Ashland Rd. Armory.

Stevens, who wrestled popular Don Eagle to draws the last two weeks, has an added incentive against Hady. The latter wrested the title from Don's brother Ray. The 200-pound star will meet over the two-of-three falls route with an hour limit.

A pair of newcomers meet in the two-of-three falls semi. Bemuscled Luther Lindsey goes against rugged French Canadian Louis Papineau.

Frank Townsend, the "Singing Marine," meets Jack McDonaid in the 30-minute opener at 8 p. m. Tickets are on sale at the City News.

Smith Hot In Moose Pin Loop

Beach Smith, Shaw Jewelers, produced 181-258-173—612 to lead Moose League bowlers at Colony Recreation last night.

R. McBride turned out a 268 game for Johnny's Pure Oil in the Richland C Handicap circuit.

MOOSE LEAGUE

INDIVIDUAL SERIES — Beach Smith, Shaw Jewelers, 181-258-173—612; Lloyd Pugh, Carling's Ale, 213—602; Ben Salgenare, Burger Beer, 222—577; Robert Moffatt, Hammer Home Supply, 570; R. Burger, Carling's, 215—570; John Hamilton, Home Interiors, 565; Ed Cervinski, Brown Realty, 565; Carl Shakinora, Old Dutch, 575; Cliff Forsythe, McFarland-Forman Roofing, 211, 555; Orlie Gray, Lemnecker Jewelers, 549; Charles Henry, Dutch, 546; Harold Hammer Kings Tavern, 213—544; J. Warners, Jim's, 542; Bob Selby, Chalky's Delicatessen, 542; Mike Princus, Reliable Body Shop, 524; Ed Poole, Dutch, 522; Phil Herbert, Reliable, 521; Oscar Travis, Dutch, 519; Cal Craven, Lemnecker's, 514; Bob Gurney, Jerry's 36 Bar, 512; Harry Swinney, Davies' Flooring, 511.

TEAM SERIES — Carling's, 2,582; Dutch, 2,623; Shaw, 2,467.

TEAM GAME — Carling's, 910, 910; Dutch, 895.

SWEEPS — Dutch, Burger, Rita Nite Club.

COMMERCIAL B LEAGUE

INDIVIDUAL SERIES — Fran Korn Mansfield Sling, 497; Ruth Hamilton Hall's, 467; Pauline Faulk, Seling, 463; Helen Vogel, Dayton Tires, 455; Lena Graham, K & D Bar, 451; Peg Schaefer Leatherjacket, 442; Mary Jane Davis Hall's, 441; Betty Rutenhall, Seling, 441; Vivian Morris, Seling, 438; Ginny Miller, Binder's, 437; Milzie Bloom, Dayton, 431; Sally Grossnickle, Barnes, 430; Helen Franco, Hall's, 428; Carol Shannon, Gem Office Variety Store, 426; Betty Hoff, Binder's, 422; Betty Gerhart, K & D, 422; Jo Wagner, Binder's, 411.

TEAM SERIES — Seling, 2196; Hall's, 2072; Dayton 1959.

TEAM GAMES — Seling, 766, 748; Binder's, 740.

SWEEPS — Hall's, Seling, Dayton.

RICHLAND C HANDICAP

INDIVIDUAL SERIES — Russ Keiser, Jack's Loan, 212—579; Rod Thompson, Jay's, 568; I. Knox, Reese Optical, 557; Grant King, News-Journal No. 1, 556; R. McBride, Johnny's Pure Oil, 268—549; Dave Robinson, Mansfield Plating, 544; J. Kreis, Nickles, 535; Joe Gentile, N.J. No. 1, 531; Walt Watkins, N.J. No. 2, 507; R. Hoffman, Reese, 502—502; Jack Moran, Gage Construction, 502; Charles Young, Rose Bowl Tavern, 500; Bob Beagle, 500; Clarence Finley, 500; Harold Deer, 499.

TEAM SERIES — Jay's, 2411; Johnny's 2373; N.J. No. 1, 2357.

TEAM GAMES — Johnny's, 927; Jay's, 846; Rose Bowl, 841.

SWEEPS — Jay's.

RICHLAND COMMERCIAL C

INDIVIDUAL SERIES — Dick Genie, Martin Steel Office, 223—578; George Russka, Zim's Service, 215—511; Chad Young, Roseland Poultry, 502; Don Foster, McKinley Roofing, 498; B. Salgaber, Goebel, 22, 491; Dick Bishop, Armstrong's Sales, 485; Warren Van Buren, Martin's Tavern, 479; Gene Henke, Martin Steel Bldg, 478; M. Cook, Cement Products, 469; Larry Sumpter, Eagles Claws, 464; Francis Bean, Postmaster, 461; Don Kaufman, Poultry, 458; Gale Body, Zim's, 453; Floyd Mitigan, Roofing, 453; Phil Renie, Office, 452.

TEAM SERIES — Roofing, 2259; Zim's, 2205; Poultry, 2156.

TEAM GAMES — Zim's, 779; Goebel, 769; Poultry, 755.

SWEEPS — Poultry, Office, Zim's.

BARNES LEAGUE

INDIVIDUAL SERIES — Bob Miller, 215—588; John Beeman, 215—578; Stan Swartzlaik, 207—566; Nick Lorie, 538; Oz Pace, 530; Jerry LeBlanc, 501; D. Lang, 496; Doyle Simpson, 492.

MANSFIELD TIRE OWL LEAGUE

INDIVIDUAL SERIES — S. Pollock, 215—588; C. Sheldon, 205—551; J. Lee, 208—552; B. Hannes, 497; T. Hudson, 487; K. McAllister, 482; S. Wolf, 482; E. Stoup, 473; H. Smith, 204—473; N. Nagle, 472.

TAPPAN STOVE OWL LEAGUE

INDIVIDUAL SERIES — Don Armstrong, 201-221—571; Adams Benz, 222—555; Harold Detrow, 202—548; Gordon Dagle, 488; Bob Newton, 484; Harold Vesper, 482; John O'Leary, 469; Russ Heuberger, 465.

Gophers Play

MINNEAPOLIS (NS)—Minnesota's undefeated Gophers oppose once - beaten Pittsburgh's Panthers today in an intersectional football game at Minneapolis.

Crestline Edges Freddies, 13-12

FREDERICKTOWN—Crestline moved into a share of the 1956 championship of the Mohican Football League here last night by defeating Fredericktown, 13 to 12.

Jack Harbaugh passed and ran Crestline to its fifth straight victory and third in league play against one defeat. Crestline lost its first three games. Fredericktown now stands 4-3-1 for the season and 1-3 in the league.

Crestline's victory came on the strength of End Max Myers successful placement after the first touchdown. Fredericktown tried to run over each time after a score but couldn't make it.

Harbaugh ran seven yards for the second touchdown after throwing a 15-yard TD aerial to Dave Smith. The fine senior quarterback has run for eight touchdowns and passed for eight since returning to action after a practice injury.

The payoff pass was the third play of a 42-yard drive which opened the scoring in the second quarter. The Freddies drove back in that period, going 64 yards on 11 plays with Ray Davis bucking over from the one.

PICK UP BOBBLE

A recovered fumble on the Fredericktown 20 in the third quarter set up the other Crestline score. Ken Scott ran to the seven and Harbaugh finished the journey. Fredericktown marched 65 yards in the fourth period to score when Tom Frazier plunged over. The Freddies needed nine plays.

John Croft stopped a possible Fredericktown drive late in the game when he intercepted a pass and returned 33 yards to his 31. Harbaugh ran out the last 58 seconds by bucking into the line.

Crestline and Millerburg share the Mohican lead and Bellville can get a split of the title gravy by beating Loudonville next week.

Fredericktown had 234 net yards to 232 for Crestline.

CRESTLINE

Ends — B. Rose, Smith, Myers. Tackles — Dunaev, Snyder. Guards — Claxer, Gantzler, Mallox, Beck. Center — R. Rose. Backs — Harbaugh, Gottfried, Berger, Scott, Croft.

FREDERICKTOWN

Ends — Tindall, Lord. Tackles — Ackerman, Wiggins. Guards — Purdy, Mowry. Center — D. Frazier. Backs — T. Frazier, Kirkpatrick, Shipley, Leary, Davis.

SCORING

Crestline	0	7	6	0	—13
Fredericktown	0	6	0	6	—12

Crestline

Touchdowns — South (15-yard pass), Harbaugh (seven-yard run).

Point after touchdown — Myers (placement).

Fredericktown

Touchdowns — Davis (one-yard plunge), T. Frazier (one-yard plunge).

STATISTICS
By Dave Runson

First Downs	14	12
Rushing	10	8
Passing	4	4
Penalties	0	0
Yards gained, rushing	147	196
Yards gained, passing	100	38
Yards lost, scrimmage	15	20
Passes attempted	18	15
Passes completed	8	5
Passes intercepted by	1	1
No. of punts	4	4
Punt average	32	25
Punt return yards	29	45
No. of kickoff returns	3	2
Kickoff return yards	59	81
No. of fumbles	2	1
Own fumbles recovered	2	1
No. of penalties	3	4
Penalty yardage	25	30

Columbus High Coach Resigns Under Fire

COLUMBUS (NS) — Columbus St. Mary's high school was looking for a new coach to replace Ken Neville who resigned under fire.

Neville, whose basketball team was runner-up in the state Class B tournament finals last spring, resigned after reports had reached the Ohio High School Athletic Association that St. Mary's had practiced basketball out of season.

Gilead Hi Beaten In 7-6 Game

MT. GILEAD — Cardington lowered the curtain on Mt. Gilead's 1956 football season by squeaking out a 7-6 victory here last night in a Mid-Ohio League battle.

Mt. Gilead finished with three wins and five losses. In league play the Indians claimed two wins and three losses.

Mt. Gilead scored first when Harold Philbrook ducked into the end zone from two yards out to climax a 60-yard drive.

Cardington began a 69-yard march following the kickoff which ended with Don Coomer scoring from the two. Larry Crum ran for what proved the deciding point.

MT. GILEAD

Ends — Hofmier, D. Zwayer. Tackles — Geer, Baker. Guards — Price, Richardson. Center — Newman. Backs — Beagle, Wood, Philbrook, R. Zwayer.

CARDINGTON

Ends — Stoffer, Jenkins. Tackles — Estep, Waterer. Guards — Van Sickle, Murphy. Center — Stout. Backs — Coomer, Jenkins, Daniels, Crum, G. Stoffer.

SCORING

Mt. Gilead	0	0	0	6	—6
Cardington	0	7	0	0	—7

Mt. Gilead

Touchdown — Philbrook (two-yard run).

Cardington

Touchdown—Coomer (two-yard run).

Point after touchdown — Crum (run).

Miami Runs Up 20-7 Grid Win

MIAMI (NS) — The University of Miami scored a 20 to 7 win over Florida State last night in Miami's Orange Bowl.

The Hurricane scored in each of the first three periods — Joe Plevel going across twice and Bonnie Yarbrough once — and shutout Florida State until late in the final period when Lee Corso tallied from two yards out.

Celebrate Today

NEW YORK (UP) — Bob Feller, Cleveland Indian pitching great, and Bronko Nagurski, former terror of college and pro gridirons, celebrate their birthdays today. Feller is 38 and Nagurski 48.

The LOFF

By NICK CHUHALOFF

If it's a question of eating . . . here is your answer. Come to the Loff for delicious foods, tastifully prepared and perfectly served in quiet, pleasant surroundings. Choose from fine roasts, steaks, chicken and other special dishes on our daily menus. They are prepared with taste with your favorite "trimmings." Let's make it a date.

★

CHEF'S SPECIAL

- Roast Sirloin of Beef
- Baked Rolled Sirloin Steak
- Roast Chicken
- Baked Ham
- Roast Turkey

★

Recent guests of Mr. and Mrs. Russell Johns and son, Bruce, were Mr. and Mrs. Julius Leathers and Mr. and Mrs. Mack Johns.

★

It was the 22nd wedding anniversary of Mr. and Mrs. Arthur C. Appleman as they celebrated the occasion with their son, David.

★

Mr. and Mrs. Harold Shalter of City Furniture were hosts to Mr. and Mrs. Wilbur Rudy and Mr. and Mrs. Gilbert Rudy of Martinsburg, W. Va., Mr. and Mrs. Paul Ingold and daughter Evelene and Mr. and Mrs. H. H. Rudy of Mansfield.

★

Mr. and Mrs. N. S. Smith of Willard, Ohio, celebrated their 3rd wedding anniversay with us this week.

★

The LOFF
1049 West Fourth Street Road
U.S. Route 30-N
For Reservations Telephone
Pioneer 7-3816
Open Sundays
Recommended by
DUNCAN HINES
APPROVED AAA RESTAURANT

Birdie Tebbetts Puts 2 Catchers On Block

NEW YORK (UP) — Manager Birdie Tebbetts of the Cincinnati Redlegs was in the market for a "strong starting pitcher" today and in return he offered one of his top catchers.

"Our big need is a single strong starting pitcher," Tebbetts said. "My pitching staff as a whole is adequate, but I want to add to it.

"They know what I want so I can't be confident I'll get it, but if someone wants one of the two best catchers in the league, Ed Bailey or Smoky Burgess, maybe we can do business."

Just back from a 16-day European vacation with his wife, Tebbets also offered any player on this third-place Redlegs "if we can work out a trade that will be helpful to our club."

At least two of his players were not available for a trade, however, according to Tebbetts. They are Shortstop Roy McMillan and Relief Pitcher Hershell Freeman.

Tebbetts backed up the Redleg offer of $300,000 for Don Newcombe lost in the World Series.

"We wouldn't have made such an offer if we didn't think he was worth it," Tebbets said.

Ferguson Scores Five Touchdowns

By United Press

Speedy Bobby Ferguson, of Troy continued his blistering pace in the Ohio high school football circuit Friday night by scoring five touchdowns to give the Trojans a 44-6 victory over Piqua.

The Troy Junior carried the ball 17 times for 270 yards on touchdown runs of eight, 21, 80, one and 77 yards.

It was Troy's 17th straight victory and gave Ferguson 30 touchdowns for the season.

Oklahoma Seeks 36th Straight Grid Victory

BOULDER, Colo. (NS) — Oklahoma's Sooners seek their 36th straight victory today as they battle Colorado's sturdy Buffaloes in a Big Seven football game at Boulder.

The Buffs lost their first game — to Oregon — but since then have won five in a row.

AMERICAN HOCKEY LEAGUE
Buffalo 4, Rochester 2

INSURANCE OF ALL KINDS
W. F. UNTIET
Insurance Agency, Inc.
100½ North Main
1285-6 8166-6

Open Every Weekday
10 A. M. — 8 P. M.
WEST PARK BARBER SERVICE

TO SERVE YOU BEST
VOTE REPUBLICAN . . . VOTE FOR
Harvey W. Anderson
FOR
SHERIFF

HARVEY W. ANDERSON

EXPERIENCED—Highway patrolman 12 years, attained rank of sergeant; supervised investigation of communism in Ohio; graduate, state civil defense school.

ABLE—Year of experience in traffic control, combatting crime, direction of law enforcement bodies; a trained law enforcement official, ideally qualified for office of Sheriff.

BACKGROUND—Native of Franklin county, attended OSU; 12 years in Ohio State Highway Patrol; trained investigator and law enforcement executive; veteran of World War I.

Vote Republican . . . Elect Men Who Will SERVE YOU BEST
Republican Campaign Committee, J. V. Will, Chairman
Pol. Ad. . . .

LITTLE SPORT — By Rouson

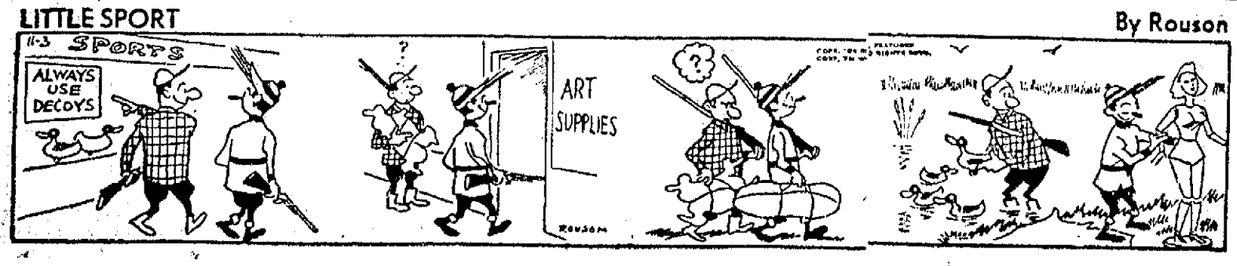

NewspaperARCHIVE®