# Ashland Arrows Slip Past Madison High, 7 To 6

★ ★ ★ ★ ★ ★ ★ ★ ★ ★ ★ ★

# *Brooklyn Dodgers Clobber Yankees Again*

## *Football Scores . . .*

HIGH SCHOOL FOOTBALL

Mansfield 19, Warren Harding 14.
Ashland 7, Mansfield Madison 6.
Johnsville 31, Magnetic Springs 14.
Bellevue 33, Willard 7.
Plymouth 7, Berlin Heights 7.
Mt. Gilead, 31, Big Walnut 0.
Fredericktown 13, Elm Valley 0.
Bellville 32, Millersburg 18.
Upper Sandusky 19, Galion 12.
New London 57, Wakeman 6.
Hayesville 31, Sullivan 20.
Jeromesville 20, Perrysville 20 (tie).
Tiffin Columbian 27, Bucyrus 13.
Shelby 20, Norwalk 7.
Crestline 39, Lodonville 13.
Butler 12, Norwalk St. Paul 7.
Lima 25, Portsmouth 6.
Portsmouth East 13, New Boston 13.
Cincinnati Withrow 13, Cincinnati Woodward 12.
Cincinnati Western Hills 21, Cincinnati Walnut Hills 0.
Wyoming 33, Martemont 7.
Bellfontaine 8, Wapakoneta 0.
Troy 25, Sidney 13.
Piqua 19, Fairborn 6.
Port Clinton 33, Maumee 0.
Columbus Central 35, Linden 13
Columbus North 33, Columbus West 7
Columbus East 12, Columbus South 0
Marion Harding 35, Columbus St. Charles 25
Bexley 20, Grandview 13
Mt. Vernon 41, Upper Arlington 7
Urbana 28, Delaware Willis 0
Worthington 21, Marysville 0
London 19, Hilliards 12
Grove City 20, Westerville 19
Reynoldsburg 19, Gahanna 14
Groveport 20, Marion Franklin 6
Mifflin 19, Canal Winchester 0
Academy 14, Berne Union 6
University 24, Liberty Union 0
Bremen 20, Mt. Sterling 0
Lancaster 18, Newark 0
Marietta 25, Coshocton 0
Cambridge 20, Dover 18
Zanesville 15, Chillicothe 6
Middletown 19, Springfield 18
Massillon 27, Cincinnati Elder 12
Canton McKinley 35, Canton Lincoln 14
Washington C. H. 21, Greenfield 6
Olentangy 27, Marion St. Mary 18
Springfield Catholic Central 22, Coldwater 0
Van Wert 25, Lima Shawnee 7
Fremont Ross 52, Findlay 6
Carey 51, Ada 26
Gallipolis 25, Wellston 24
Jackson 13, Pomeroy 0
Toledo Central Catholic 21, Toledo Woodward 0
Toledo Devilbiss 25, Toledo Scott 0
Toledo Libbey 31, Toledo Macomber 19
Cleveland Cathedral Latin 20, Cleveland Collinwood 6
Cleveland St. Benedictine 45, Cleveland East Tech 7
Cleveland Rhodes 25, Cleveland John Marshall 0
Akron Central 19, Akron East 13
Oberlin 35, Rocky River 7
Hamilton 47, Cincinnati Hughes 0
Cincinnati Central 16, Cincinnati Taft 13
Ironton 19, Ashland, Ky., 14
New Concord 34, Caldwell 0
Dresden 14, McConnelsville 7
Philo 13, Crooksville 0
Euclid 13, Cleveland Heights 0
Chagrin 47, Cuyahoga Heights 0
Strongsville 41, Solon 0
Ashtabula Harbor 27, Jefferson 20
Martins Ferry 13, St. Clairsville 13
Xenia Central 42, Greenville 0
Dayton Kiser 33, Toledo Clay 12
St. Marys 39, Celina 6
Dayton Fairmont 41, Miamisburg 0
Cadiz 12, Barnesville 0
Alliance 34, Barberton 7
Elyria 27, Cuyahoga Falls 14
Steubenville 20, East Liverpool 19
Toledo Waite 14, Sandusky 14
Cleveland St. Edward 12, Akron Howe 7
Lorain 38, Cleveland Glenville 7
Avon Lake 19, Clearview 12
University School 33, Mentor 0
Geneva 13, Ashtabula 0
Painesville Harvey 26, Fairport Harding 0
Newbury 32, Burton 6
Olmsted Falls 7, Westlake 6
Oberlin 13, Rocky River 7
North Olmsted 20, Fairview 0
North Royalton 7, Mayfield 7
Brooklyn 28, Independence 0
Orange 20, Brooksville 13
Parma 20, Lakewood 14
Maple Heights 31, Bedford 13
Berea 22, Brush 8
Garfield Heights 46, Wickliffe 12

—o—

COLLEGE FOOTBALL
By International News Service

UCLA 6, Oregon 0.
Miami 27, Boston College 6
Mississippi Vocational 79, Arkansas Baptist 0
Fresno State 2, San Diego Marines 0.
Mesa College 20, Pueblo 12.
Utah 14, Brigham Young 6
Clark 27, Tuskegee 0.
George Washington 13, Hardin Simmons 7.
Denver 22, Montana 13.

## Browns Meet Pittsburgh Club Tonight

NEW YORK (INS) — The big bad Chicago Bears and the Grahamless Cleveland Browns, both upset in their opening games, will be out for blood this weekend.

The favored Bears will travel to little Green Bay Sunday to play the big Packers, who upset Chicago last year.

The Browns, after their tenth conference title in a row, will tangle with Pittsburgh in the Steel City tonight.

Two other games will be played tonight. The Redskins will visit Philadelphia to do battle with the Eagles.

Detroit's Bobby Layne, will aim his pin-point passes at the Baltimore secondary in a good test of whether the 1956 Colts are of championship caliber.

NATIONAL FOOTBALL LEAGUE

| Eastern Conference | W | L | T | Pts | Opp |
|---|---|---|---|---|---|
| Chicago Card. | 1 | 0 | 0 | 28 | 21 |
| New York | 1 | 0 | 0 | 38 | 14 |
| Pittsburgh | 1 | 0 | 0 | 30 | 13 |
| Cleveland | 0 | 1 | 0 | 7 | 30 |
| Philadelphia | 0 | 1 | 0 | 7 | 27 |
| Washington | 0 | 1 | 0 | 13 | 38 |

| Western Conference | W | L | T | Pts | Opp |
|---|---|---|---|---|---|
| Baltimore | 1 | 0 | 0 | 28 | 21 |
| Detroit | 1 | 0 | 0 | 20 | 16 |
| Los Angeles | 1 | 0 | 0 | 27 | 24 |
| Chicago Bears | 0 | 1 | 0 | 21 | 38 |
| Green Bay | 0 | 1 | 0 | 16 | 29 |
| San Francisco | 0 | 1 | 0 | 21 | 38 |

THE SCHEDULE

Saturday night
Cleveland at Pittsburgh
Detroit at Baltimore
Washington at Philadelphia

Sunday
Chicago Bears at Green Bay
Los Angeles at San Francisco
New York at Chicago Cardinals

## Rams Lose Second By One Point

By BILL FOX

ASHLAND — The Mansfield Madison High School football team dropped its second one-point decision of the season as Quarterback Gary Kehl piloted inspired Ashland to a 7-6 win over the Rams before 3,000 persons at Redwood Stadium here Friday night.

The Arrows, beaten 33-6 in their last two starts, drove 52 yards for a touchdown the first time they took possession of the ball, Kehl sneaking over from the one. The 178-pound senior added the important extra point from placement, the ball barely clearing the cross bar.

### FINE DEFENSE

The Ashland defense did an excellent job of containing Madison's highly - vaunted ground game except for one tremendous march. The Hilltoppers score came at the end of a surge which began with the recovery of a fumble on the Ashland three-inch line. Ken Baker circled into the end zone froe the one, but Fullback George Rice was stopped short on his attempt to run the extra point.

Both teams came out of the fracas with 2-2 records, and the Arrows expanded their series edge over the Rams to 5-2-1.

Kehl sparked the Ashland attack. He picked up 48 yards on repeated sneaks through the center of the Madison line and completed five of nine aerials for 50 yards. He hit Halfback Tony Hitchcock with a 16-yard toss and End Bob Bennett with a seven-yarder on crucial third-down situations when a keyed up Madison team was trying to regain control of the ball following its touchdown.

The A's scoring drive started after Madison punted to the Ashland 48. Twelve plays and four first downs later, Kehl pushed over with 7:10 left in the first quarter.

### SURGE HALTS

Jack Sharrock's fumble three inches shy of the goal line stopped a 56-yard Ashland surge and set off the Rams' touchdown machinery late in the third session. Kaufman supplied the spark in the 17-play smash, ripping off 26 yards on fourth down and inches to go from the Madison nine and cracking 10 on a fourth and four setup from the A's 30. Baker tallied with 9:20 to go.

ASHLAND
Ends — Brewer, Bennett, Smith.
Tackles — Dauch, Carlisle, Fleribaugh.
Guards — Bertsch, Fauber, Walker.
Center — Peterson.
Backs — Atchinson, Sharrock, Hitchcock, Kehl, Hamilton, Moses.

MADISON
Ends — Mentron, Brubaker, Vasdovic, Merriner.
Tackles — Steel, Halbrooks, Anthony, Bryant, Booth.
Guards — McBride, Smith, Eichof.
Center — Kigore.
Backs — Lively, Baker, Kaufman, Geo. Rice, Geo. Rice, Witcher, Selby.

SCORING

| | | | | |
|---|---|---|---|---|
| Madison | 0 | 0 | 0 | 6—6 |
| Ashland | 7 | 0 | 0 | 0—7 |

Ashland
Touchdown — Kehl (one-yard plunge).
Point after Touchdown — Kehl (placement).

Madison
Touchdown — Baker (one-yard plunge).

—o—

STATISTICS

| | Ash. | Madison |
|---|---|---|
| First Downs | 16 | 9 |
| Rushing | 13 | 8 |
| Passing | 2 | 0 |
| Penalties | 1 | 1 |
| Yards gained, rushing | 165 | 210 |
| Yards gained, passing | 50 | 19 |
| Yards lost, scrimmage | 4 | 15 |
| Passes attempted | 9 | 2 |
| Passes completed | 5 | 1 |
| Passes intercepted by | 0 | 0 |
| No. of punts | 1 | 2 |
| Punt average | 32 | 33.5 |
| No. of punt returns | 2 | 0 |
| Punt return yards | 30 | 0 |
| No. of kickoff returns | 2 | 2 |
| Kickoff return yards | 20 | 31 |
| No. of fumbles | 2 | 2 |
| Own fumbles recovered | 1 | 1 |
| No. of penalties | 2 | 1 |
| Penalty yardage | 20 | 5 |

## *Bums Confident*

NEW YORK (INS) — The Brooklyn Dodgers now are supremely confident that they'll win the World Series. And although they aren't saying it too loudly, they also think they'll do it in four straight games.

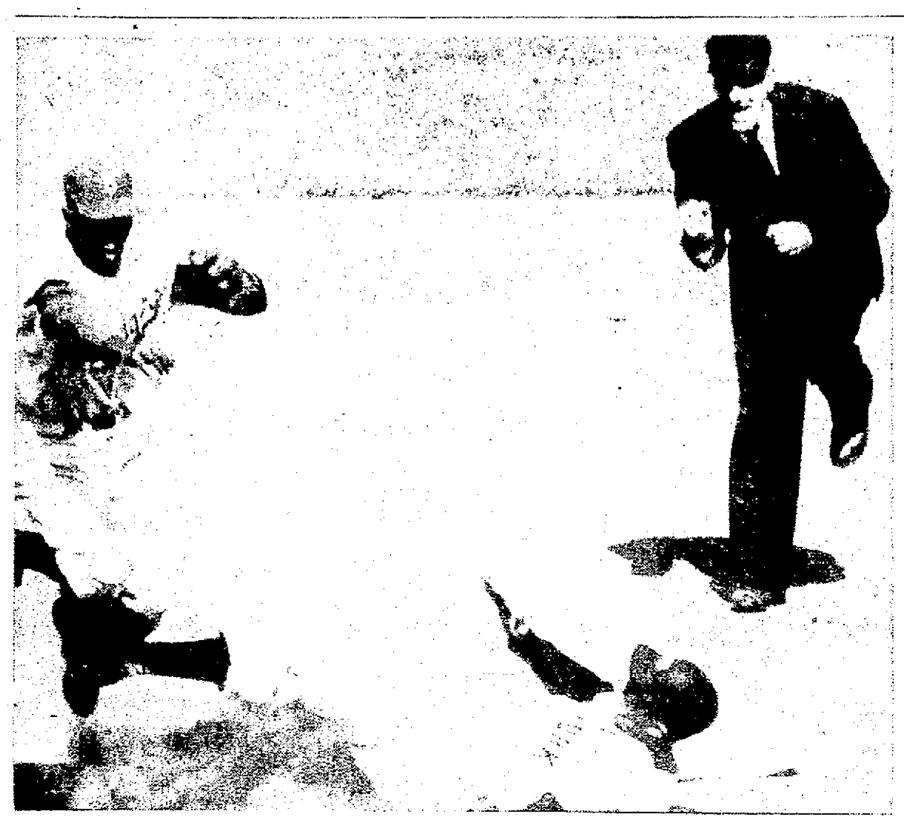

CUT DOWN AT SECOND — New York Yankee Gil McDougald is forced at second base in the second inning of the second World Series game yesterday at Ebbets Field in Brooklyn. Enos Slaughter bounced to PeeWee Reese who tossed to Jim Gilliam. The relay to first base was too late for the double play. Larry Napp calls the play. (Unifax Photo.)

## *Plymouth Gets 7-7 Grid Tie*

PLYMOUTH — Plymouth and Berlin Heights scored back-to-back touchdowns in the first period here last night, fighting doggedly to a 7-7 tie in North Central Conference football contest.

Berlin Heights took the opening kickoff and drove 60 yards with Paul Oslin bucking over from the two. Acord ran for the extra point.

Plymouth took the following kickoff and retaliated with a 60-yard march of its own which ended with Jim Hunt scoring from five. Duane Utis ran the extra point. It was the last scoring threat of the game for the Pilgrims who never thereafter penetrated beyond the 35-yard line.

Berlin Heights drove to the five in the third period but was stopped by a penalty. In the fourth quarter, Berlin marched to the Plymouth 10 but ran out of bounds.

It was the first time the Pilgrims have been held below 40 points in four games. Berlin Heights has a win and a loss to go along with the tie.

PLYMOUTH
Ends — Fox, Fidler.
Tackles — Jacobs, Elliott, DeWitt.
Guards — Wasserman, Barnthouse.
Center — Eckstein.
Backs — Ensel, Akers, Utiss, Hunt, Taylor.

BERLIN HEIGHTS
Ends — Horwedel, Whaley.
Tackles — Thayer, Werner.
Guards — Spankel, Burnham, Hahn.
Center — Koenger.
Backs — Acord, Oslin, Calhoun, Hoffman.

SCORING

| | | | | |
|---|---|---|---|---|
| Berlin Heights | 7 | 0 | 0 | 0—7 |
| Plymouth | 7 | 0 | 0 | 0—7 |

Plymouth
Touchdown — Hunt (five-yard run)
Points after Touchdown — Utiss (run)

BERLIN HEIGHTS
Touchdown — Oslin (two-yard run)
Point after Touchdown — Acord (run).

## Pirates Talk About Trade

NEW YORK (UP) — The Pittsburgh Pirates are being deluged with offeres for slugger Frank Thomas and there is a strong possibility of a three-way deal involving the Philadelphia Phillies and New York Giants.

The deal is strictly in the talking stage right now and if it jells, here is what will happen:

1 Pittsburgh will send Thomas to the Phillies.

2. Philadelphia will send Cutfielder Del Ennis to the Giants.

3. The Giants, in turn, would trade left-handed pitcher Joe Margoneri and an infielder to the Pirates.

## *All Over? . . .*

| New York (A) | AB | R | H | O | A | E |
|---|---|---|---|---|---|---|
| McDougald, ss | 3 | 0 | 1 | 1 | 0 | 0 |
| Slaughter, lf | 4 | 3 | 2 | 1 | 0 | 0 |
| Mantle, cf | 4 | 1 | 1 | 2 | 0 | 0 |
| Berra, c | 4 | 1 | 2 | 10 | 0 | 0 |
| Collins, 1b | 4 | 0 | 1 | 5 | 0 | 1 |
| Bauer, rf | 5 | 0 | 1 | 2 | 0 | 1 |
| Martin, 3b-2b | 4 | 1 | 1 | 2 | 2 | 0 |
| G. Coleman, 2b | 2 | 0 | 0 | 2 | 2 | 0 |
| d-Skowron | 1 | 0 | 0 | 0 | 0 | 0 |
| Carey, 3b | 0 | 0 | 0 | 0 | 1 | 0 |
| Larsen, p | 1 | 1 | 1 | 0 | 0 | 0 |
| Kucks, p | 0 | 0 | 0 | 0 | 0 | 0 |
| Byrne, p | 0 | 0 | 0 | 0 | 0 | 0 |
| Sturdivant, p | 0 | 0 | 0 | 0 | 0 | 0 |
| Morgan, p | 1 | 1 | 1 | 0 | 0 | 0 |
| Turley, p | 0 | 0 | 0 | 0 | 0 | 0 |
| b-Siebern | 1 | 0 | 0 | 0 | 0 | 0 |
| McDermott, p | 0 | 0 | 1 | 0 | 0 | 0 |
| Totals | 35 | 8 | 12 | 24 | 5 | 2 |

| Brooklyn (N) | AB | R | H | O | A | E |
|---|---|---|---|---|---|---|
| Gilliam, 2b | 5 | 1 | 1 | 5 | 3 | 0 |
| Reese, ss | 6 | 1 | 1 | 2 | 5 | 0 |
| Snider, cf | 4 | 3 | 3 | 6 | 0 | 0 |
| Robinson, 3b | 4 | 2 | 2 | 0 | 2 | 0 |
| Hodges, 1b | 5 | 2 | 3 | 8 | 0 | 0 |
| Amoros, lf | 4 | 1 | 0 | 0 | 0 | 0 |
| c-Jackson | 1 | 0 | 0 | 0 | 0 | 0 |
| Cimoli, lf | 0 | 0 | 0 | 1 | 0 | 0 |
| Furillo, rf | 4 | 2 | 2 | 2 | 0 | 0 |
| Campanella, c | 3 | 1 | 0 | 5 | 0 | 0 |
| Newcombe, p | 0 | 0 | 0 | 0 | 1 | 0 |
| Roebuck, p | 0 | 0 | 0 | 0 | 0 | 0 |
| a-Mitchell | 1 | 0 | 0 | 0 | 0 | 0 |
| Bessent, p | 2 | 0 | 1 | 0 | 0 | 0 |
| Totals | 35 | 13 | 12 | 27 | 11 | 0 |

a—Fouled out for Roebuck in 2nd
b—Flied out for Turley in 8th
c—Struck out for Amoros in 7th
d—Struck out for G. Coleman in 8th

| | | | | |
|---|---|---|---|---|
| New York (A) | 150 | 100 | 001 | —8 |
| Brooklyn (N) | 001 | 220 | 02x | —13 |

RBI — Collins 2, Larsen, Berra 4, Slaughter, Campanella, Reese 2, Snider 3, Bessent, Hodges 4, Gilliam 2. 2B—Hodges 2. HR — Berra, Snider. S—G. Coleman, McDougald, Bessent. SF — Campanella, Slaughter. DP — Martin, Collins; Reese, Gilliam, Hodges. LOB—New York 7, Brooklyn 11. BB — Newcombe 2, Larsen 4, Bessent 2, Sturdivant 2, Morgan 2, McDermott 3. SO — Byrne 1, Sturdivant 2, Morgan 3, Turley 1, Bessent 4, McDermott 3. HO — Newcombe 0 in 1 2-3; Roebuck 0 in 4-3; Bessent 6 in 7; Larsen 1 in 1 2-3; Kucks 1 in 0 (pitched to one batter in 2nd); Byrne 1 in 1-3; Sturdivant 2 in 2-3; Morgan 5 in 2; Turley 0 in 1-3; McDermott 2 in 3. R&ER — Newcombe 6-6; Bessent 1-2, Larsen 4-0; Kucks 1-0; Byrne 1-0; Sturdivant 1-1; Morgan 4-1; McDermott 2-1. WP — Bessent. Winner—Bessent. Loser — Morgan. —Soran (A), plate Boggess No. 18; Napp (A), 2B; Pinelli (N), 3B Runge (A), Gorman (N), foul lines. Time — 3:26. A—36,217.

## *Don Bessent Real Tough As Reliefer*

By TONY GALLI

NEW YORK (INS) — The record-busting Dodgers, flushed with two straight successes at their Ebbets Field bandbox, took to the wide open spaces of Yankee Stadium today for their third World Series game with New York's pitchless wonders.

Bruised and battered from one of their worst beatings in series play, a 13-to-8 debacle, the Yankees declared martial law in the Bronx and summoned their ace southpaw, Whitey Ford (19-6), with only two days rest to oppose Brooklyn righthander Roger Craig (12-11).

The Dodgers became series favorites for probably the first time in history thanks to Sal Maglie's 6-to-3 get-away and Friday's win by Yankee castoff Don Bessent.

Ford, one of only two hurlers left Friday as the Yanks sent a record seven men to the mound, was the starter and loser of Wednesday's opener.

### VAIN EFFORT

The Yanks, who used four pitchers the first day, threw everybody but Ford, Bob Grim and the bat boy into the breach Friday in a vain effort to preserve part of the 6-0 lead they ran up in two innings.

No sooner did Yogi Berra unload a grand-slam home run in the second inning, than the Dodgers tied it up with six runs—all unearned—in the bottom half off Don Larsen, Johnny Kucks and Tommy Byrne.

Tom Sturdivant, Tom Morgan, Bob Turley and Mickey McDermott also occupied the hill before the longest nine-inning game in series history ended in 3:26.

A crowd of 36,217 watched the Yankee pitchers give up a dozen hits, including a Duke Snider home run which evened the count at 6-all, and 11 bases on balls, a new record for pitching ineffectuality.

The 11 runs tied the record for two clubs in one inning.

### FINE RELIEFING

Bessent, whom the Bums drafted from the Yanks for $4,500 in 1952 when Don's bad back threatened to end his career, was the winner in a seven-inning relief role in which he held New York to one run with four hits until they nicked him for a final run in the ninth.

Don Newcombe, who won 27 for Brooklyn this year but had lost all three of his series decisions to the Yanks, was belted for a run in the first inning and routed with five in the second.

On the way out of the park Newk threw a "one-hitter," however, a punch at a parking lot attendant for needling him about his clobbering.

En route to the police station Newcombe apologized and all seemed forgiven. But after parking lot attendant Michael Brown visited a physician who told him he might have suffered internal injuries, Brown and his attorney moved to press charges against Newcombe. The attorney, Sidney B Levitt, said he would go to Flatbush magistrate's court and seek a summons against Newcombe for third degree assault.

Ed Roebuck came in and got the third man out to set the stage for Bessent's appearance. Don, 4-3 for the season, had never started a game and had only gone as many as seven innings just one in August.

With Gil Hodges driving in four runs, Duke Snider three and two each by Jim Gilliam and Pee Wee Reese, the Dodgers caught up with breathtaking speed.

Hodges had a perfect day, including two vicious doubles, for a two-game total of seven RBI's.

DODGER HEROES — These three men starred for the Brooklyn Dodgers in their 13-to-8 World Series victory over the New York Yankees yesterday. Duke Snider, Don Bessent and Gil Hodges were the big guns. Snider and Hodges supplied the batting punch and Bessent was the star in relief. (Unifax Photo.)

## Butler Hi Wins 12-7 Grid Test

BUTLER — Two long touchdown runs by Wayne Fout and Russ Wareham and alert defensive play by Center Royal Freed enabled Butler High to nip Norwalk St. Paul's, 12-7, and protect their unbeaten football record here last night.

Fout romped 35 yards to climax an 80-yard march in the first quarter for Butler's initial score and Wareham slashed 74 yards off tackle for the clinching touchdown in the third period.

Freed saved the victory for the Bulldogs in the last four minutes when Norwalk had a first and goal situation on the Butler 10-yard line. He broke through along with End Lynn Beveridge to throw St. Paul's Tom Wise for a 12-yard loss and on the next play intercepted a fourth-down pass on the goal line and returned the ball to the midfield stripe.

Guards Carl Bowman and Dick Hall also stood out on defense for the Bulldogs'.

Wareham's touchdown lifted his point total to 32.

BUTLER
Ends — Beveridge, Meeks, Pore, Ewers.
Tackles — Oswalt, Teeters, Johnston.
Guards — Ryan, Snyder.
Center — Freed.
Backs — Lifer, Crill, Wareham, Parker, Fout, Hall, Gleason.

ST. PAUL'S
Ends — Seck, Tien.
Tackles — Engiert, Fritz.
Guards — Schaffer, Cooper, Lau.
Center — Brown.
Backs — Wise, Roth, Gassman, Bierly, Sullivan, Ebert, Stroh, Blackman.

SCORING

| | | | | |
|---|---|---|---|---|
| Butler | 6 | 0 | 6 | 0—12 |
| St. Paul's | 0 | 7 | 0 | 0—7 |

Butler
Touchdowns — Fout (35-yard run), Wareham (74-yard run).

St. Paul's
Touchdown — Wise (12-yard run).
Point after Touchdown — Blackman (placement).

—o—

| | Butler | St. P. |
|---|---|---|
| First Downs | 11 | 14 |
| Yards gained, rushing | [illegible] | 200 |
| Yards gained, passing | 24 | 80 |
| Passes attempted | 2 | 7 |
| Passes completed | 2 | 5 |
| Passes intercepted by | 1 | 0 |
| No. of punts | 4 | 4 |
| Punt Average | 46 | 34 |
| No. of fumbles | 0 | 2 |
| Own fumbles recovered | 0 | 1 |
| Penalty yardage | 25 | 30 |

## Bellville Blasts Millers, 32-18

BELLVILLE — Bellville High became a solid choice to repeat as Mohican League football champion by blasting previously unbeaten and untied Millersburg, 32-18 in a battle of offenses waged before a capacity crowd of 2,000 persons here Friday night.

The Blue Jays unleased a murderous ground attack in bouncing back from their first defeat and ringing up their second Mohican loop triumph in as many starts. The Jays, who lost to Danville last week, have won three games.

Millersburg, which had allowed only three touchdowns in its three previous contests, now has a 1-1 loop mark.

Halfbacks Larry Black and Steve Hamilton each crossed the goal line twice for the Jays who scored in every period. The fleet Black sped 30 yards for one score and blitzed five for another while Hamilton threaded 65 yards with a kickoff and banged over from the five. Bruce Gehrisch cracked 10 yards for Bellville's fifth tally.

Black's efforts enabled him to take over the Mohican League scoring leadership from Millersburg's Tom Money. Black has five touchdowns from 30 points and Money got one of the Spartans' markers last night, to bring his total to four.

BELLVILLE
Ends — Bennington, Bennett, Keckler.
Tackles — Scneider, Gerhart.
Guards — Morehead, C. Hamilton.
Center — Snively.
Backs — Garber, S. Hamilton, Black, Kilgore, B. Gehrisch, D. Gehrisch.

MILLERSBURG
Ends — Rottman, Lothman, Guenther, McCormick
Tackles — Sayre, Seese, Rogers, Duncan.
Guards — Baker, W. McDowell, Painter.
Center — B. McDowell.
Backs — Shonk, Snyder, Money, Harmony, High, Ritchey.

SCORING
Touchdowns — Black 2 (30-yard run, five-yard run), S. Hamilton 2 (five-yard run, 65-yard kickoff return), Gehrisch (10-yard run).
Points after Touchdown — Gehrisch 2 (placement, plunge)

Millersburg
Touchdowns — Money, Harmony, Snyder.

| | | | | |
|---|---|---|---|---|
| Bellville | 6 | 7 | 12 | 7—32 |
| Millersburg | 0 | 6 | 6 | 6—18 |

## *Wins On Split*

WASHINGTON (UP) — Seventh-ranked light heavyweight Tony Anthony and Clarence Hinnant were both ready and willing for another match today and TV fans who watched Anthony win a split decision from the Washington, D.C., battler Friday night were hoping it would be soon.

## *Gilead Hi Wins 2nd 31 To 0*

MT. GILEAD — Bob Zwayer scored two touchdowns here last night to lead Mt. Gilead to its second football win in four games over Big Walnut, 31-0.

Mt. Gilead scored three times in the fourth period after being held to a 13-0 advantage by the fighting Big Walnut eleven for three quarters.

Highlight of the game was Zwayer's 47-yard jaunt into paydirt. He scored earlier on a one-yard plunge.

MT. GILEAD
Ends — Price, B. Zwayer.
Tackles — Holtrey, Geyer.
Guards — Bader, Richardson.
Center — Barrett.
Backs — Bendle, Hoffmire, Philbrook, D. Zwayer

BIG WALNUT
Ends — Sparks, Dietz.
Tackles — Gabriel, Geddis.
Guards — Cantrell, Gaden.
Center — Buck.
Backs — Lambert, Martin, Edwards, Gross.

| | | | | |
|---|---|---|---|---|
| Mt. Gilead | 6 | 0 | 7 | 18—31 |
| Big Walnut | 0 | 0 | 0 | 0—0 |

Mt. Gilead
Touchdowns — B. Zwayer 2 (47-yard run, one-yard plunge); Bendle (four-yard sneak), Hoffmire (ten-yard plunge); Philbrook (two-yard plunge).
Point after touchdown—Brown (placekick).

GRANVILLE, (UP) —The Denison College soccer team scored an 8-1 win over Ohio Wesleyan Friday.

STOCK CAR RACING
ASHLAND COUNTY FAIR GROUNDS
WED. OCT. 10th
First Race 7:30
These Races Were Originally Scheduled for September 8th and 15th
Plus: 4 Heat Races
REGULAR RACING PROGRAM
Time Trials 6:45
First Race 8:00

Richland Marine Sply.
—Scott-Atwater Dealers—
332 E. 4th St. 2134-9
Also Available at
Fox Hdwe.—Diamond St. Hdwe.

Telephone calls are increasing by day and night

"SCRABLE"
MOTORCYCLE RACES
Many Local Riders
A Thrill A Second
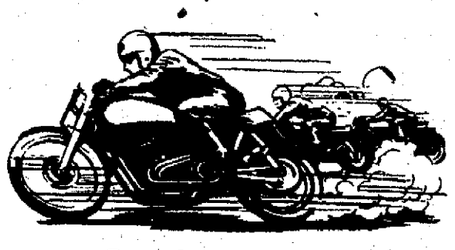
A New Type of Motorcycle Event
Tomorrow--Sunday Oct. 7--2:00 P. M.
MANSFIELD MOTORCYCLE CLUB GROUNDS
● From Routes 314 and 30 North Follow Arrows ●
Races Will Be Held Rain or Shine ● Refreshment Stand on Grounds

*Power Playing Biggest Role*

## Yankee Hurling In Woeful Shape

By JOE DI MAGGIO

NEW YORK (INS) — A change of scenery may help the Yankees as World Series actions shifts to the Stadium today, but Casey Stengel has little to remember with gratitude from the wreckage of the first two games.

For one thing, the Dodger hitters are on a hit streak that could carry them right through the series.

Secondly, and as a direct result of the above, Yankee pitching is in woeful shape. The prospect is that it may get worse before it gets better.

Casey, of course, isn't conceding defeat, and knowing that a baseball often takes funny bounces, you can be sure that the Yankees will be striving to come back like Brooklyn did a year ago after blowing the first two games.

Performing on the home field can be re-assuring to a team that has run into ambush on the road. The Stadium and Ebbets Field are hardly similar in construction. But a well-known ball park isn't enough to turn the tide unless the Yankee pitchers begin to handle the Dodger batsmen who racked them up in the first two games.

I've been expecting all along that power would play the big role in this kind of World Series, and Friday at Ebbets Field my prediction certainly was fulfilled. The only catch was that Dodger power spoke louder than the Yankee batting order, and that was the story of the ball game.

Don Newcombe appeared to have nothing. In my opinion, Don worries so much about his control that he eventually must convince himself that he doesn't have it. My suggestion to Newk would simply be to go out there, powder it through and stop fretting about the ball-and-strike call.

The lighter-hitting Yankees were picking out their pitch from the weak assortment Don was serving up and then, when Newk really lost control and walked Mickey Mantle on four pitched balls, Yogi Berra murdered the fat one-and-oh pitch Don had to come in with.

You have to give the Dodgers credit. They bounced right back from the 6-to-0 deficit in the very same inning. They were second-guessing Casey for not allowing Larsen to pitch to Reese with the bases loaded in the second. Up till then Don had only allowed one hit, but his two walks indicated something was wrong with his stuff.

NewspaperARCHIVE®
NewspaperARCHIVE®