Razzle-Dazzle Bellville Play Stops Plymouth

500 See Blue Jays Win 51-7

Win Richland County Title

PLYMOUTH — Bellville cut-loose with a razzle-dazzle football offensive here last night and overpowered plucky Plymouth High School, 51 to 7, at Mary Fate Stadium in The News - Journal's "Game of the Week."

Some 500 spectators hammed the stands as the Blue Jays retained their Richland County grid title. The 'Jays had already chalked up a win over Butler, the third Richland County school that participates in football.

Both teams threw caution to the winds in the traditional struggle and the resulting long runs and passes for touchdowns kept the crowd cheering.

SCORES ON FIRST PLAY

Bellville lost no time hitting pay dirt. Dick Hollon carried 65 yards on the opening Blue Jay play from scrimmage to a touchdown.

The 'Jays added another touchdown in the first period, racked up another pair of scores in the second stanza and put across a trio of six-pointers in the third session.

Each team scored once in the final quarter.

Bruce Behrisch was the big thorn in Plymouth's side, accounting for three Bellville touchdowns. Kilgore, Leedy, Don Gerhart and Mike Kissel tallied the other Bellville counters.

Bellville also had a pair of touchdown plays called back while Plymouth lost a 63-yard scoring pass through a penalty.

SCORES FOR PLYMOUTH

Plymouth's touchdown was marked up by James Hunt on a 24-yard jaunt around right end. John Fetters plunged for the extra point.

The half-time show drew repeated rounds of applause from the stands as both bands filled intermission with fast-stepping, colorful shows which did both schools proud.

The blue and white clad Bellville band, under the direction of George William Young, presented a western theme skit with the majorettes joining in a dance.

The contrasting red and white uniformed Plymouth band presented a snappy formation of various musical instruments found in the band which was ably topped off by ace-twirler Nelson Roberts, a high-throwing expert with a baton. The band is under the direction of Robert Ubbertt.

BELLVILLE
Ends — Schlosser, Benner, Morehead, Adams, Benninghoff
Tackles — Koehnlein, Jordan, Nichols, Freeman, M. Gerhart, L. Gross
Guards — D. Gerhart, M. Kissel, Smith, L. Iler, DeVinney
Centers — Byers, Flynn
Backs — Hamilton, Walters, Keckler, Hollon, Leedy, Wahtman, T. Kilgore, R. Kissel, Stoner, Gehrisch

PLYMOUTH
Ends — Taylor, J. Fox, Renn
Tackles — Goldsmith, Eckwin, Barnhouse, Dorain
Guards — M. Hampton, Betherick, J. Fidler, D. Fidler, T. Fox, White
Center — Jacobs
Backs — Hunt, Port, Marvin, Fetters, Finsel.

SCORING

Bellville	12	14	19	6	51
Plymouth	0	0	0	7	7

Bellville
Touchdowns — Gehrisch, J. Hollon, Keckler, Leedy, D. Gerhart, M. Kissel
Extra points — Nichols 2, D. Gerhart

Plymouth
Touchdown — Hunt
Extra point — Fetters

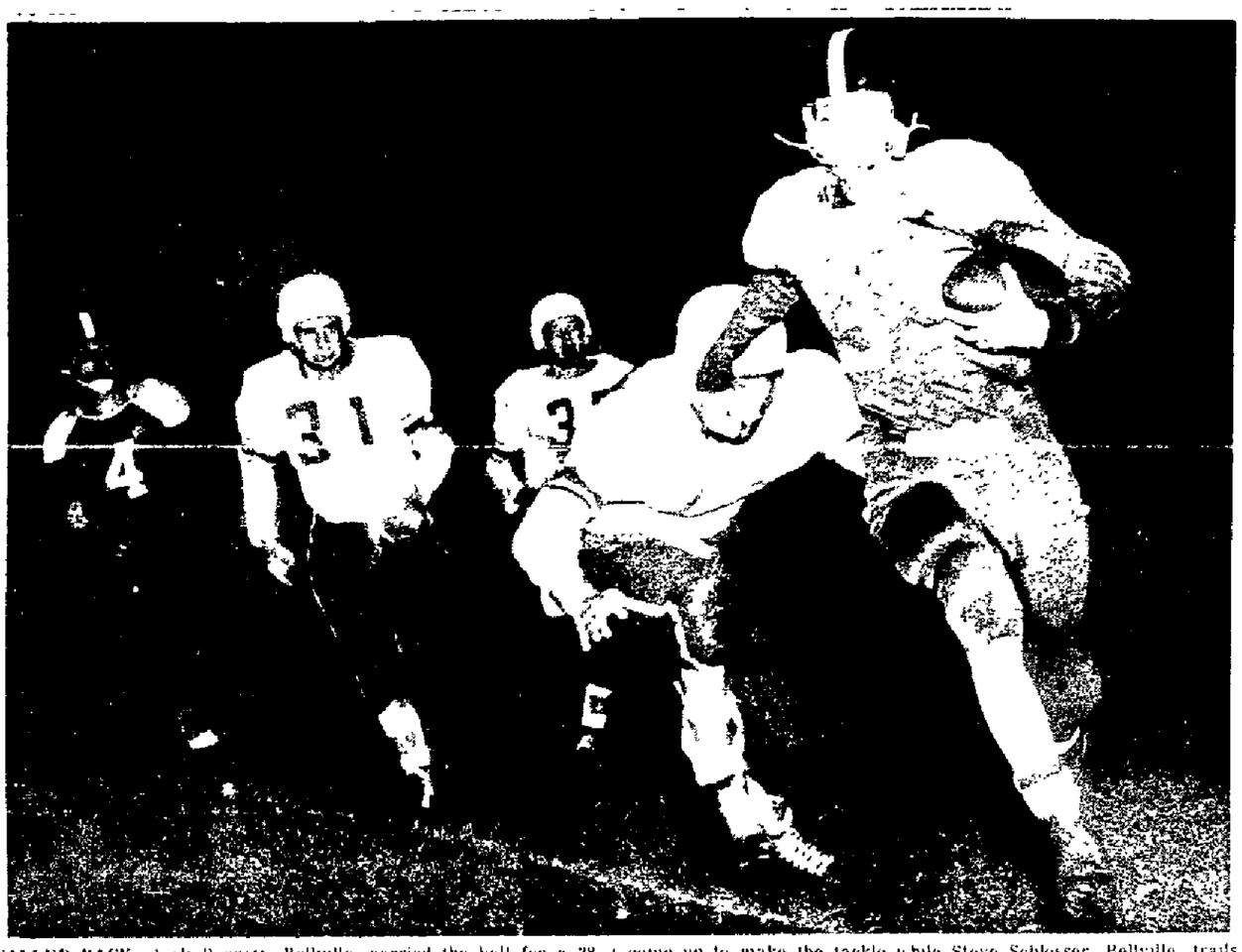

CALLED BACK—Jack Bennett, Bellville, carried the ball for a 28-yard gain on this play at Plymouth last night but the pickup was nullified because of a clipping penalty. Marvin (31), Port and Kiess come up to make the tackle while Steve Schlosser, Bellville, trails the play at the left. Bellville won the game, 51-7. (News-Journal photos by Harry West)

Couldn't Kill Boy Gunman

(Continued from Page 1)

well known locally as a burglar and car thief and had been judged by psychiatrists as a "post-encephalitic psychopath."

But Sullivan said no state institution is equipped to handle psychopathic children and as a result the boy was paroled last June to the custody of his mother. He had been sent to the industrial school at the age of 9 for repeated burglaries.

Mrs. Chavez said her son accidentally swallowed a huge dose of sleeping pills when he was six years old and doctors marveled that he lived. Psychiatrists said the jolt from the pills might have damaged the boy's brain tissues.

Sullivan said the boy stole the .32 caliber pistol and ammunition he used in Friday's wild foray from a sporting goods store several years ago and hid them.

WEARING PISTOL

He was wearing the pistol in a holster when Patrolman Tony Harstripe stopped him on the street Friday and questioned him about a reported car theft.

Without answering, the boy dropped to one knee, whipped out the pistol and fired. Harstripe scrambled for cover and called for help while the youngster fled to the hillside.

On the way to jail, the boy alternately wept and screamed.

"I'm always on the losing side," he complained, and talked about being "sent up."

SETS UP TALLY—Clark Leedy, Bellville, drives from the Plymouth 28 to the 12 for a 16 yard gain that set up the third Bellville touchdown in last night's 51-7 grid win at Plymouth. Bellville scored on the next play in the second quarter. (News Journal photo)

Nabs Pair After Chase

(Continued from Page 1)

James Barlow, 21, of Toledo, entering a used clothing store.

MAKE UP STORY

The patrolman went inside and questioned the two who said they were buying shirts to take back to the reformatory. When Turner asked Cassidy and Barlow where their guard was, the escapees said he was down the street where they were working on a pipe line at the Pennsylvania Railroad tracks.

Turner told them to walk in front of him and he would take them back to the work detail. When they got outside, Cassidy and Barlow pointed to a green truck and said it was an OSR truck and that was where the work gang was.

As the trio neared the truck, the two escapees began to run. Turner chased them through weeds and a creek and caught them under the Erie Railroad bridge.

AWAIT ARRAIGNMENT

Taxes were taken to convict and then returned to the reformatory to await arraignment on the escape charge. Under the Ohio escape law, the two are subject to a penalty of one to five years in the penitentiary at the conclusion of their OSR sentences.

Glattke said Cassidy and Barlow were working on a plumbing detail at the institution farm outside the walls when they slipped away while their guard's attention was diverted.

Reformatory officers were searching the area south and west of the institution when they were notified the escapees had been apprehended in the city.

Glattke said Cassidy was received from Butler County Sept. 15, 1950, to serve one to 15 years for burglary and larceny and Barlow was received from Lucas County May 27, 1953, to serve 10 to 25 years for armed robbery.

Protest Troop Withdrawals

SEOUL, Korea (UP) — Approximately 8,000 women demonstrators marched on the U. S. Embassy to demand the halting of American troop withdrawals from Korea.

The women were members of the Korean Women's Association. Some were so old and feeble that they had difficulty hobbling at the pace set by their leaders. The group arrived at the embassy after it had closed for the afternoon.

They left a message addressed to President Eisenhower which read:

"The current American withdrawal will invite another Communist attack and eventually lead to a Communist invasion of the U. S."

Victims Of Crash 'Fair'

Mr. and Mrs. Maynard G. Miller and their two children all were reported in fair condition at Genera Hospital today where they are being treated for injuries suffered in a one car crash near their home on the Mansfield-Bellville Rd. yesterday.

Sheriff's deputies said Miller, 25, suffered a fractured right arm and his wife, Mary Louise, also 25, a lacerated right arm. The couple's two-year old son, Jimmie, is being treated for head injuries and a nine month old daughter, Amanda, suffered lacerations and bruises.

CAR HITS STONE

Officers said the accident occurred on the Mansfield-Bellville Rd. one half mile south of Logan Rd. at 12:15 p. m. yesterday.

Miller told deputies his car hit a large stone or piece of concrete on the road and went out of control. The auto left the road on the right side and went into a ditch beside a culvert.

Ban On Horror Comics Ok'd

COLUMBUS (AP)—A Columbus civic committee has approved a system for a semi-voluntary ban on crime and horror comics, obscene magazines and lewd covers on pocket books.

The 13-member committee appointed by Mayor Maynard Sensenbrenner to study the problem will recommend a double weapon to city council: an ordinance banning publications which "prominently feature an account of crime" or objectional art work, and establishment of a seven-man board to review publications and recommend to dealers that they be withdrawn.

The committee approved a ban on sales to adults as well as to juveniles and would provide a fine of $50 to $500 and up to 30 days in jail for selling "objectionable" literature.

Market

MANSFIELD GRAIN

By Lantz Milling Co. Wheat No. 2 red 1.96. Corn, No. 2, Yellow 2.00 per cwt. ear. Oats No. 2 .32 pounds .75.

★

CHICAGO LIVESTOCK

CHICAGO (AP)—Livestock:

Hogs 100, nominally steady. Top 19.35, bulk 18.50-19.25, heavy 18.25-19, medium 19.15-19.35, light 19-19.35, light lights 16-18.50, packing sows 15.50-18.75, pigs 10-16.

Cattle 400, nominally steady, choice to prime steers 25-29.25, common to choice 16-25.50, yearlings 16-25.50, heifers 15-25.50, cows [illegible] 14.50, cutters 13-23, feeder steers 15-22.75, stocker steers 14-23, stocker cows and heifers [illegible].

Sheep 100, nominally steady. Choice and prime lambs 20.75-21, common to choice 10-20, yearlings 12-17.50, ewes 4-5.50.

See Arms Pact Accord

(Continued from Page 1)

would voluntarily accept a ban on the production of the "ABC" and heavy weapons within its borders.

This was what France wanted in the first place.

EFFECTIVE IN 2 YEARS

Dulles had proposed that the German ban on the production of the "ABC weapons" be made effective for two years.

Dulles' compromise also suggested that a rearmed, free Germany be permitted only to produce only enough other armaments to equip 12 divisions. The "sensitive" weapons proposal would also ban Germany from importing such armaments.

Dulles' compromise on rearmament controls was an attempt to break a conference deadlock caused by French Premier Pierre Mendes-France's demand Friday night that his army pool plan be adopted.

PLAN HOTEL ADDITION

CHICAGO (AP) A seven million dollar addition to the Sheraton hotel in Chicago was announced Friday by Ernest Henderson of Boston, president of the Sheraton Corp. of America.

Smokes $500 Bill

MEXICO CITY (UP)—Fernando Ramirez told police Friday when they picked him up as a robbery suspect there was no need to look for the loot. Ramirez said he made and smoked a marijuana cigaret with a $500 bill as the paper.

Try a News-Journal Classified Ad

Adolph Jensen, Father Of Pastor, Succumbs

Adolph Jensen, 76, a resident of 190 Ridgewood Blvd., died Friday at General Hospital following a brief illness.

Mr. Jensen was born Nov. 1, 1877 in Germany, coming to Mansfield seven years ago. He was a retired employe of the Isaly Dairy Co., and attended church services at the Emmanuel Assembly of God on Wayne St. and the Assembly of Glad Tidings Tabernacle on Glessner Ave., where his son, Rev. A. J. Jensen, serves as pastor.

Surviving are his wife, Louise Jensen; four sons, Rev. A. J. Jensen and Richard A. Jensen of Mansfield, Emil Jensen of Madison, Wis., and Otto of San Diego, Calif.; 12 grandchildren and one great-grandchild.

Funeral services will be conducted Monday at 3 p. m. from the Glad Tidings Tabernacle, 259 Glessner Ave., by Rev. W. V. Stahlecker, pastor of the Emmanuel Assembly of God. Burial will be in the Mansfield Cemetery.

The body is at the Wappner Funeral Home where friends may call and where it will remain until Monday morning when it will be taken to the church.

★

Mrs. Melville Webster

Funeral services were held in Rockville Center, N. Y., this morning for Mrs. Melville F. Webster, a former Mansfielder who died at her home there Tuesday after several years of ill health.

Mrs. Webster was the former Anna Adams of Mansfield.

Surviving, besides her husband, are one sister, Mrs. Frank J. Friesch, Mansfield, and several nieces and nephews.

Deaths In Area

Mrs. Freda Wolfe Succumbs At 62 After Long Illness

PERRYSVILLE — Mrs. Freda Wolfe, 62, of Perrysville, died Friday noon at Peoples Hospital in Mansfield, after a lingering illness.

She was born April 20, 1892, in Butler, and lived her entire life in the Perrysville area.

Mrs. Wolfe was a member of the Perrysville Baptist Church, the Perrysville Women's Club, and the Pythian Sisters at Loudonville.

Funeral services will be held Monday at 3 p. m. at the Banks Funeral Home in Loudonville, conducted by her pastor, Rev. Frank McCullough of the Perrysville Baptist Church. Burial will be in Greenlawn Cemetery, Perrysville.

Friends may call at the funeral home Saturday and Sunday evenings.

★

MRS. MARY M. UHL

NEW WASHINGTON — Mrs. Mary Magdalene Uhl, 77, of New Washington, died last night at her home here, following a four-year illness.

She was born Jan. 10, 1877 in New Washington.

Mrs. Uhl was a member of the LCBA and the Christian Mothers of St. Bernard's Catholic Church.

Requiem High Mass will be held Monday at 9:30 a. m. in St. Bernard's Church. Rev. Cornelius Herringhaus, of North Auburn, will officiate and burial will be in the St. Bernard's Parish Cemetery.

The Lanius Funeral Home is in charge of arrangements. Friends may call at the family home any time Sunday, and until time of services.

★

WILLIAM M. FRYMAN

ASHLAND—William Melvin Fryman, 70, of Ashland, R. D. 5, died at Samaritan Hospital yesterday after a short illness.

Born in Bellaire, O., Sept., 1884, he had lived in Ashland County the past eight years. He was formerly a steel worker.

He attended the First Christian Church in Bellaire. Funeral services will be held at the Heyl Funeral Home at 2 p. m. Sunday with Rev. S. B. Sams, of Mansfield officiating.

Burial will be in Greenwood Cemetery at Bellaire Monday afternoon. Friends may call at the funeral home today from 7 to 9 p. m.

★

CLIFFORD MEIKLE

GALION — Clifford E. Meikle, 62, of 2059 Summerdale, Chicago, Ill., husband of the former Marie Kruger, of Galion, died Friday at Edgewater Hospital, Chicago, following a lingering illness.

He was office manager of the Olson Rug Co. in Chicago, and had been a resident there for the past 12 years.

Mr. Meikle was born in Monroeville, O., July 27, 1892. He was married Dec. 24, 1934, at Freenfield, O., to Marie Kruger who survives.

The body will be brought to the Snyder Funeral Home in Galion where friends may call after 7 p. m. Sunday. Services will be held at the funeral home, Monday afternoon.

Burial will be in Fairview Cemetery.

★

JOSEPH HALL

FREDERICKTOWN — Joseph Hall, 67, died Friday morning at the home of his daughter, Mrs. Lillian Clawson, in Lucerne, after a lingering illness.

He had been employed with the Knox County highway department for many years.

Friends may call at the Bollinger Funeral Home in Fredericktown where services will be held Sunday at 2 p. m. Rev. F. B. Chapman, of Waterford, will officiate and burial will be in Forest Cemetery.

★

MRS. MARGERY BURREY

SHELBY — Mrs. Margery Adeline Burrey, 35, residing temporarily at the home of her sister, Mrs. Robert Crabbs, Shelby, R. D. 2, died at Shelby Memorial Hospital early this morning after giving birth to her sixth child.

Mrs. Burrey attended the Assembly of God Church in Bucyrus.

Services will be held Monday at 1:30 p. m. in the Dye Funeral Home, Shelby, with Rev. Walter Adams officiating. Burial will be in the LaRue, O., Cemetery.

Friends may call at the funeral home Sunday afternoon and evening.

OVER
$61,000,000
IN
ASSETS
FIRST NATIONAL BANK
MANSFIELD, OHIO
'First' In Friendly Service
Member F.D.I.C.

HOLIBAUGH-WOLFE INC.
INSURANCE SERVICE
EARL McFARLAND, Pres.
BRYAN TERMAN, Sec'y.
501 WALPARK BLDG.
3300-6

COLD REMEDIES & COLD PREVENTIVES
We Stock A Complete Line Of Oral Vaccines and Medicinal Tonics
MAYER DRUG STORE
PRESCRIPTION CHEMISTS
Corner 6th and Main Phone 6085-6

NOTICE---
All Members of
United Steel Workers
of America-CIO Local 4357
Miller Products Co.
Special Meeting Monday afternoon Oct. 4 2:30 P.M. at the local to ratify new contract.

MONEY
• when you need it
$20 to $1000 on signature, car or furniture
No endorsers. Fast, one-day service. Easy-to-meet requirements. Up to 20 months to repay. Borrow with confidence from America's oldest and largest consumer finance company. Call HFC today!
HOUSEHOLD FINANCE Corporation
88½ N. Main St., Weldon Bldg., 2nd Floor
Over Gray's Drug Store
PHONE: Dial 4131-6—Mansfield
Loans Made to Residents of Nearby Towns

Merry Meals . . . . . Exclusives

Miss Ruth Hogan and Miss Geraldine Lein, popular lecturers for The News-Journal, Ohio Fuel Gas Company "Merry Meals" Cooking School will use the following products exclusively in the school.

DAIRY PRODUCTS . . . . . The Isaly Dairy Co.
WONDER BREAD . . . . . Continental Baking Co.
EIGHT O'CLOCK COFFEE . . . . . A&P Store
WURLITZER PIANO . . . . . W. G. McCready & Sons
GENEVA KITCHEN CABINET . . . . . Home Interiors
SEALY HARVEST MATTRESS . . . . Ohio Mattress Company
HOUSE DRESSES FOR USHERETTES . . . . . Kobacker's
POTATO CHIPS . . . . Jones Potato Chip Co.
STERLING SILVER PLACE SETTING . . . Laubscher Jewelry Store
CHINA DINNER PLACE SETTING . . . . Scattergood's
OFFICIAL COOKING SCHOOL RESTAURANT . . . Tom McNew's Rest.
OFFICIAL CAR . . . . . Richland Co. Auto Club

The News-Journal and Ohio Fuel Gas Company wishes to thank the firms listed above for their fine support and co-operation in making the "Merry Meals" Cooking School possible.

Waterproofing Basements
WICK BOWSER
Dial 1861-6 672 Springmill St.

Royal Typewriters
Direct Factory Representative
J. F. Orr Typewriter Co.
Phone 2816-6 100 W. 4th St.
Mansfield, Ohio

NewspaperARCHIVE®