Crippled Bucks Ready For Northwestern

Cuff Stuff

By Fred Tharp

(News-Journal Sports Editor)

REALLY NOW we haven't been frightened by a jack-o-lantern this year . . . But we'll have to admit some of our guessperting of college football games might give that impression Actually the old stogie has been blowing up pretty true smoke ring forecasts

Last week, the prognostication fell off a bit off the preceding two weeks. . Still things were not too bad with 67 right, 20 misses and eight ties. . Top sections were Ohio, the south and far west where the stogies hit on 38 with seven wrong and four deadlocks.

This makes the seasonal record 380 right, 119 wrong and 22 ties.

Ohio State continues to give the most trouble. . . . The Bucks can't seem to live up to their offensive potential and we're missing right along with them. The form sheet has OSU and Northwestern rated pretty even.

This Wildcat team has been getting progressively tougher. But we see Ohio getting off a good one and winning by 13 At least that number is in keeping with the season. . Around and about the gridirons of the nation the smoke rings have this to say:

OHIO

Findlay over Ashland. Miami over Toledo. Ohio U. over Western Michigan. Cincinnati over Dayton. Baldwin-Wallace over Case. Ohio Wesleyan over Mt. Union. Kent State over Bowling Green. Denison over Wittenberg. Muskingum over Marietta. Otterbein over Hiram. Defiance over Anderson. Heidelberg over Morris Harvey. Western Reserve over Washington. St. Lawrence over Ohio Northern. Villanova over Xavier. John Carroll over Youngstown. Capital over Bethany. Wooster over Allegheny. Wilmington over Kenyon. Rochester over Oberlin.

MIDWEST

Notre Dame over Navy. Illinois over Purdue. Minnesota over Pittsburgh. Michigan over Pennsylvania. Oklahoma over Kansas State. Wisconsin over Iowa. Missouri over Indiana. Michigan State over Oregon State. Kansas over Nebraska. Colorado over Iowa State. Drake over Bradley. Oklahoma Aggies over Tulsa. Ball State over St. Joseph. Indiana State over DePauw. Wheaton over North Central. North Dakota over North Dakota State. South Dakota State over South Dakota. Wartburg over Platteville.

EAST

West Virginia over Penn State. Miami over Fordham. Cornell over Columbia. Yale over Dartmouth Syracuse over Holy Cross. Brown over Princeton. Marquette over Boston U. Colgate over Rutgers. Boston College over Richmond. Harvard over Davidson. Bucknell over Lehigh. Gettysburg over Lebanon Valley. Amherst over Tufts. Franklin Marshall over Lafayette. Washington and Jefferson over St. Francis. Lockhaven over Indiana. Hobart over Hamilton. Slippery Rock over Geneva. Shippensburg over Millersville. Juniata over Susquehanna. Delaware over Muhlenberg.

SOUTH

Army over Tulane. Mississippi State over Texas Tech. Alabama over Georgia. Auburn over Florida. Maryland over South Carolina. Tennessee over North Carolina. Mississippi over Louisiana State. Mississippi Southern over Memphis State. Duke over Virginia. Georgia Tech over Vanderbilt. George Washington over Washington and Lee. Furman over Wofford. Virginia Tech over Citadel. VMI over Florida State. William and Mary over North Carolina State Wake Forest over Clemson. Centre over Manchester. Chattanooga over Louisville Hampden-Sydney over Sewanee. Millsaps over Southwestern. Randolph Macon over John Hopkins. Presbyterian over Catawba.

SOUTHWEST

Baylor over Texas Christian. Rice over Kentucky. Southern Methodist over Texas. Texas Aggies over Arkansas Texas Western over Midwestern. Tempe State over Hardin Simmons. Arizona over West Texas State. New Mexico over Denver. Panhandle over Pittsburg.

FAR WEST

UCLA over California Stanford over Washington State. Southern California over Oregon. Washington over Utah. Wyoming over Brigham Young San Jose State over North Texas State. Colorado college over Colorado State. Montana State over Idaho State. Utah State over Montana.

Demyan Out Of Wildcat Game Cast

COLUMBUS, O. (UP) — The Ohio State Buckeyes were still a crippled team today, but appeared steamed up with whatever brought them from behind in three of their last four games and ready to tackle the Northwestern Wildcats in a pivotal Big Ten game here Saturday

The Wildcats, on the other hand, were in the best physical condition of the season for the encounter. Coach Bob Voigts said all 38 players on the traveling squad, except right end Ed Demyan were "in the pink." Demyan, with a bruised knee, is expected to see only limited service. Halfback Lloyd Israels, end Joe Collier and guard Fred Nosal, all carrying minor injuries previously, were ready for 60 minutes of struggle. Demyan is a Mansfield athlete.

EXPECT BIG CROWD

An overflow crowd of 81,000 is expected to see the first in a series of "must win" games for Ohio. The Bucks will be in Western Conference competition from now until the end of the season.

John Borton, who hasn't played since Oct 10, was earlier figured to be about 40 per cent of the Buckeye attack. Today Coach Woody Hayes reported that he's "not at all certain" he'll use Borton.

The starting quarterback, the medicos said, is suffering from "a ruptured posterior capsule in his right ankle." That's worse than just a sprained ankle, and could prove a costly souvenir of the Illinois game.

With Borton's appearance "depending on the situation we find ourselves in" Ohio was also lacking the services of end Dean Dugger, who suffered a brain concussion last Saturday, and tackle Dick Hilinski, who was kicked in the shoulder Tuesday during practice.

SOPH TO START

Sophomore Francis Machinsky will start at right tackle and co-captain George Jacoby will move to Hilinski's left tackle slot

With Hayes "re-jiggering" his defensive formations to meet injuries and other limiting factors Ohio State stands ninth in defense in the conference But Northwestern has only the eighth best defense in the loop, according to statistics The estimated 81,000 fans will undoubtedly see a few touchdowns Saturday in the Buckeye Homecoming encounter.

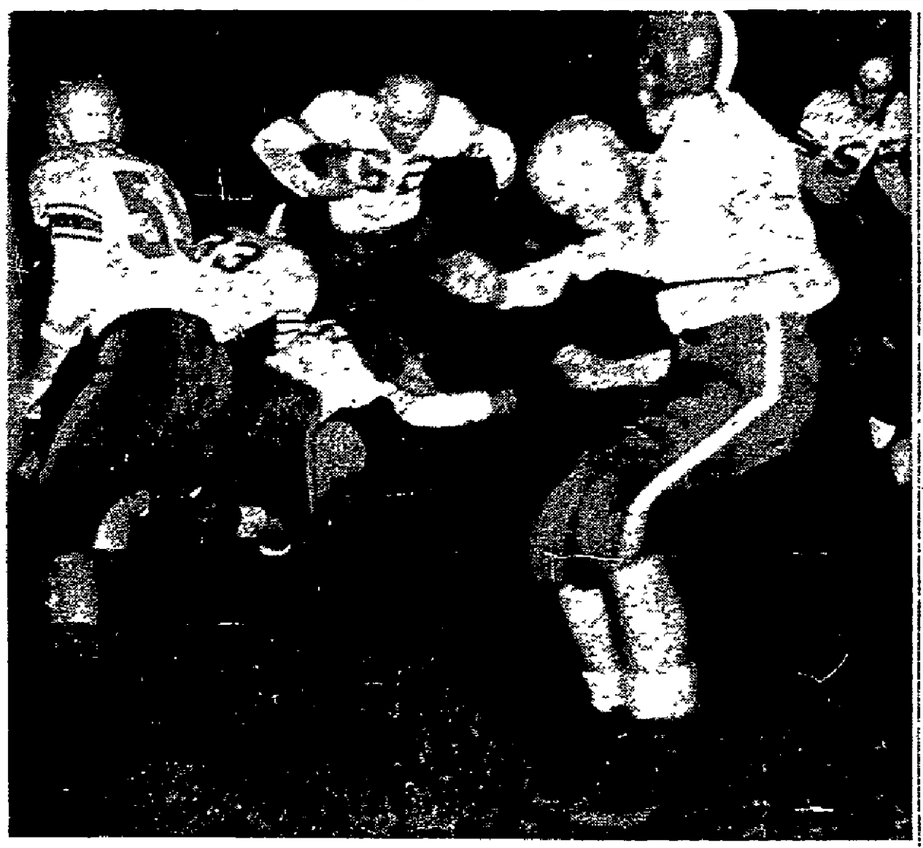

OVER THE TOP—Shelby high school scoring ace Bob Adkins (center) hurdles over the Crestline line to score the first touchdown for the Whippets last night at Crestline. Adkins, who scored three times, got this one from the two-yard line on the fifth scrimmage play of the contest. Shelby won, 53 to 0. (News-Journal photo by Frank Horward.)

Ashland Hi Knots Marion 11, 7 To 7

By HOWARD HONAKER

ASHLAND—Ashland's stout defense staved off all but one Marion Harding scoring thrust and the Arrows deadlocked the highly favored Presidents here last night, 7-7, in a high school football game at Myers field.

The Arrows scored first in the contest, then saw once-beaten Marion finally tie the count with a touchdown in the final quarter.

Marion tallied the tying extra point on a "second chance" kick John Obenour's first placekick try when Ashland jumped offside as missed the uprights. He booted the second attempt through the middle.

It was the second deadlock of the campaign for the Arrows who also knotted unbeaten Mansfield Madison, 7-7. Ashland nipped Wooster, 13 12, but bowed in four other starts.

BOWED TO CENTRAL

Marion had lost only to Columbus Central in six previous outings.

Gary Ballinger ran 44 yards to an apparent Marion touchdown in the second period but the play was nullified by a backfield in motion penalty.

Ashland got its break in the third session when Joe Bolin recovered Ballinger's fumble on the Harding 36-yard line. Seven plays later Dave Grindle hit Dave Lersch in the right corner of the end zone with a seven-yard scoring pass. Roger Wissler booted the seventh point.

STEALS PITCHOUT

Marion marched back with the following kickoff to the Ashland 12 where Arrow center Duane Sackett stole a pitchout and ran to the Marion 34. Ashland finally lost the ball on downs on the 14

Ballinger then rambled 67 yards on a draw play to the Ashland 19 and six plays later Chet King belted two yards for the touchdown.

Marion made a bid for victory in the final minutes when Bob Prater recovered a fumble on the Arrow 42 but Ashland halted the surge on the 10.

★

No provision was made prior to gametime for awarding the locomotive bell donated by the Erie Railroad in the event of a tie game.

Ashland school officials planned to contact the Erie company today to determine whether the bell should reside at each school for half of the coming year, or if Ashland should retain the trophy since the Arrows won the 1952 meeting between the clubs.

★

Marion brought a special trainload of supporters to Ashland for the contest. The Ashland high school band met the train at the Erie depot and led a parade to Myers field through downtown Ashland.

The Marion followers were trailed in the parade by the snappy Harding high band Both musical outfits participated in the pregame and halftime program.

ASHLAND

Ends — Krause, Harpster, Finley.
Tackles — Fiser, McMullen, Bender.
Guards — McBride, Sharrock, Stauffer
Centers — Rickel, Sackett.
Backs — Grindle, Lersch, Simmons, Wissler Hitchcock, Haines, Stone, Bolin, Conway.

MARION HARDING

Ends — Armstrong, Stauffer, P Hazen, Pirstenberger, Prater
Tackles — D Evans, Hamor
Guards — Thomas, Clinger Pryor Sauer, Harper, Obenour
Centers — Caldwell, Rinnert.
Backs — Schwemfurth, King Altmaier Baldinger, Price, Bibler, Snoutter, T Hazen.

SCORING

Ashland	0	0	7	0	—7
Marion Harding	0	0	0	7	—7

Touchdown — Lersch (nine-yard pass)
Extra point — Wissler (placekick)
Marion Harding
Touchdown — Kaufman (two-yard plunge)
Extra point — Obenour (placekick)

STATISTICS

	Ash	Mar
First downs	5	13
rushing	4	10
passing	0	1
penalty	1	2
Yards gained rushing	90	139
Passes attempted	6	9
Passes completed	2	2
Yards gained passing	30	40
No of punts	5	3
Punting average	30.8	32.7
No of fumbles	5	3
Own fumbles recovered	3	1

Orrville Rips Red Bird Team

ORRVILLE — Sophomore Warner Harper scored four touchdowns and passed for a fifth as Orrville high school dumped Loudonville here last night, 35-6, in a traditional grid battle.

Harper tallied on jaunts from 53 to six yards and passed 33 yards to End Ralph Linsalata for the other TD. Linsalata booted five extra points.

Loudonville, losing for the second time in seven games, registered its lone touchdown in the final period when Don Ferguson rambled 82 yards.

LOUDONVILLE

Ends — Piper, Manchester T. Workman, Lindner, Taylor, Atterbrink.
Tackles — McFarland, J. Workman, Temple, Beck, H. B. Parker, Wilson.
Guards — Reiser, McCarty, Dorrens, Cline
Center — Pringle
Backs — Weir, E. Parker, Foster, Purcell, McCabe, Burnett, Bain, Augenstein, Ferguson.

ORRVILLE

Ends — Linsalata, Bob Shock, Hunter, Riley Gernart
Tackles — McHenry, Ault, Townsend, Bowersbrich, Hunsberger, McFadden.
Guards — Sauger, Cheverenty Landis, Martell, Fletcher, Douglas.
Center — Zaverscher, Yehl.
Backs — Carner, Bill Lacy, Harper, Martin, Williams, Wilford, Bill Shock, Hartman, Arnold, Fiscus, Bob Lacy.

SCORING

Orrville	7	14	7	7	—35
Loudonville	0	0	0	6	—6

Orrville

Touchdowns — Harper 4 (six-yard plunge, 53-yard run, 21-yard run, 32-yard run). Linsalata (33-yard pass).
Extra points — Linsalata 5 (placekicks).

Loudonville

Touchdown — Ferguson (82-yard run).

Teddy Davis Battles

NEW YORK (UP) — Lightweight Teddy "Redtop" Davis of Hartford meets George Araujo of Providence tonight in a 10-round bout in Madison Square Garden.

Plymouth High Beats Wakeman In 28-13 Tiff

PLYMOUTH—Plymouth high school tasted football victory for the first time since 1950 last night when they romped to a 28-to-13 triumph over Wakeman on the Plymouth gridiron

Plymouth hadn't won in the last 24 games, although the Pilgrims managed to tie Lodi two weeks ago The Pilgrims last victory had been over Butler, 27 to 7, in the next to last game of 1950

Percy Dean, 165-pound senior halfback, raced to four touchdowns to cement the Pilgrim triumph. Dean took a 55-yard pass from Larry Root for the first score and then ran four, 15 and 30 yards for the others.

Plymouth held a 14 6 lead at halftime but Cary capped a drive by going over from the eight to slice the Pilgrim lead to 14-13 However, Plymouth cut loose with a pair of TD's in the final quarter to win handily.

Plymouth had 14 first downs to seven for Wakeman

Dean's four scores gave him 14 points for the season as Plymouth ended its 1953 season with one win, five losses and one deadlock

PLYMOUTH

Ends — Fox Berberich.
Tackles — Pool, Eckstein Elliott
Guards — Fredricks, Peiters
Center — Jacobs
Backs — Root, Hampton, Dean, Hunt Uriss

WAKEMAN

Ends — Burge Palmer
Tackles — Cokey Hauprecht
Guards — Canfield, Brush.
Center — Gery
Backs — Becker, Bement, VanDoutme Carey

SCORING

Plymouth	7	7	0	14	—28
Wakeman	6	0	7	0	—13

Plymouth

Touchdowns — Dean 4 (55-yard pass, four-yard run, 15-yard run, 30-yard run).
Extra points — Uriss 4 (runs)

Wakeman

Touchdowns — Palmer (five-yard pass). Carey (eight-yard run). Extra point — Cokey (placement).

New London Wins 25-20 Grid Victory

NEW LONDON — New London high school won a thrilling 25 20 football victory over Margaretta here last night

After a scoreless first period, the Wildcats scored first but missed the extra point and Margaretta then moved ahead, 7-6, on a 25-yard pass from J. Ferrone to Don Parker. But New London led at the half, 12-7, and never trailed after that to win their third game in seven starts.

Ted Hardy set up the first New London score with a 45-yard dash and scored the fourth TD for the Cats Ralph Westfall got the other three New London scores, one on a 62-yard jaunt

Ferrone passed to Lyle Lakner for one other Margaretta tally and the latter ran for the third

NEW LONDON

Ends—Nestor, Cawrse, Marett, Strong, Meifer
Tackles—Potts, Kline, Franklin
Guards—Kunkle Staschke Luxon, Hardy
Centers—Gorsuch Hansen Brown
Backs—Duta, C Handleman, Bauer, Westfall, Case, Stoner Grannoman, Gano.

MARGARETTA

Ends—J Andres Parker, T. Keller, Dwight
Tackles—C Keller, Shaffer, Weigel Sheetz.
Guards—D Andres, Neff.
Centers—Harness Crawford
Backs—Hartley, G Ferrone, J Ferrone, Nye John Messenburg, Runs Lakner

SCORING

New London	0	12	7	6	—25
Margaretta	6	7	7	0	—20

New London

Touchdowns — Westfall 3 (five 62 and one-yard runs) Hardy (two-yard run)
Extra points — Nestor (run).

Margaretta

Touchdowns — Lakner 2 (20-yard pass nine-yard run). Parker (25-yard pass)
Extra points — Nye (placement), J Ferrone (placement)

Bats are not attracted to lights because of the illumination They catch the insects which are thus attracted.

Jeromesville Falls Before Beach City 6

JEROMESVILLE — Beach City piled up 45 points in the first half to defeat Jeromesville high school in a six-man football game here last night.

Beach City scored 21 points in the first quarter and 24 in the second.

Sherbag and G. Hostettler were the big guns in the Beach City attack. Sherag ran for four touchdowns while G. Hostettler passed for three TD's and ran 33 yards for another.

Dave Straits tallied both times for the Jerries on runs of 65 and 11 yards

JEROMESVILLE

Ends — McKinley, Lewis, Tallmadge, Landman, Gorman
Centers — Stifer, Kyler
Backs — Messner, Paulin, Austin, Straits, Cullip

BEACH CITY

Ends — Linerode, Hershberger, Tissler, Duncan.
Center — Rengerar
Backs — G. Hostettler, Sherbag, Wade, D Hostettler, France.

SCORING

Jeromesville	8	6	0	0	—14
Beach City	21	24	0	14	—59

Jeromesville

Touchdowns — Straits 2 (65-yard run, 11-yard run). Extra points—Cullip 2 (dropkick)

Beach City

Touchdowns — Sherbag 4 (4, 21, 15, 19-yard runs). Linerode (39-yard pass) D Hostettler (32-yard run). Hemsenar (35-yard pass). Wade 2 (56-yard pass, 30-yard pass interception) Extra points —G Hostettler 2 (runs). Sherbag (run). D Hostettler 2 (dopkick)

Milwaukee Chiefs Win 3rd Puck Game In Row

(By United Press)

The Milwaukee Chiefs were tied for fourth place with Grand Rapids and Ft. Wayne in the International Hockey League today as the Chiefs racked up their third straight win in defeating the Grand Rapids Rockets, 5-2, at Milwaukee.

In other games Thursday night, Ft. Wayne scraped by Louisville 2-1, and Johnstown topped Troy, 7-5, in a last period spurt, tallying three goals.

Paper Says John Sain Quitting New Yorkers

NEW YORK (UP)— The New York Daily Mirror reported today that right-handed pitcher Johnny Sain, who was the winning hurler for the New York Yankees in the opening game of this year's World Series, "has quit baseball."

The Mirror said it learned from Sain in an exclusive interview that he was quitting the Yankees to open an auto agency in Walnut Ridge, Ark.

Wooster Hi Hands Club First Defeat

WOOSTER — Wooster high school dumped Wadsworth from the ranks of the undefeated here last night by posting a 13-7 football win It was the fifth win in seven starts for the Generals

Wadsworth had copped six straight previous to last night's game but hadn't met the caliber of opponents on the Wooster schedule.

Defenseman Scores 2 Goals For Canadiens

MONTREAL (UP)—Tom Johnson apparently has been wasting his time as a defenseman with the Montreal Canadiens.

Always respected around the National Hockey League as a dangerous scorer, the 25-year old rearguard was converted into a center in an emergency move Thursday night and scored two goals to carry the Canadiens to a 3-1 victory over the Toronto Maple Leafs.

Senior High Center Gets Grid Honor

MASSILLON — Dave Armstrong, senior offensive center, has been named the finest sportsman on the Mansfield Senior high school football team

Armstrong was selected for the honor for his performance in the Mansfield - Massillon grid game last Friday. The Massillon players, coaches and sports scribes made the selection

The Tyger offensive specialist and his coach, Bill Peterson, will be guests of the Massillon Junior Chamber of Commerce at a banquet here Nov. 23. One player from the Massillon team and one from each of the Tiger opponents will be guests at the affair. Each of the players will get a trophy.

Speakers will be Ken Coleman and Lou Groza.

Stranahan, Maxwell Big Golf Favorites

MEXICO CITY (UP) — Frank Stranahan of Toledo, Ohio, and Billy Maxwell of Odessa, Tex., were overwhelming co-favorites today as the Mexican national amateur golf tournament advanced into its second round.

HOCKEY
MARION vs. Ft. Wayne
at Marion Coliseum
Sun. Nov. 1
3:00 P. M.
Tickets
$2.00 - $1.50
$1.00
Under 18 ½ Price
Mansfield Box Office
The M. O'Neil Co.
or phone
Coliseum Box Office
Marion 3-1212
Ice Skating and Group and Private Instructions
Adults 60c — Under 15 35c
Evenings 7:30 P. M. to 10.00 P. M.
Extra Sessions
Sat. 10 30 A. M. and 2:30 P. M.

I'M MANSFIELD'S
MODERN MONEY MAN
Ready with
$50 to $1,000
CASH FOR YOU!
Sam Smith, Mgr.
MODERN FINANCE CO.
Quick, confidential loans to single or married men and women. Even though you have a loan some place else, Modern loans are available on signature, car or furniture. Your credit is OK at MODERN if you have ever bought on time or used a charge account.
Decide how much money you need
Then see how little your payments are monthly

You Get	You Pay Per Month
$ 100	$ 5.77
200	11.42
300	16.70
500	26.30
1000	48.69

Payments include both principal and interest for 23 months.
Just Phone
4173-6
Then pick up the money
MODERN FINANCE CO.
44 WEST THIRD ST.
Modern Presents Cleveland Browns Pro-Football—2:00 P. M. On WTVN, Channel 6

GOOD TIP
FOR WINTER DRIVING!
Mobil
SNOW TREAD
Tire
RIDES QUIETLY — no annoying hum!
DEEP CLEATS — grips snow-covered roads firmly!
EXTRA-MILEAGE TREAD — wears longer — more uniformly!
RIGHT WHERE YOU GET YOUR FAVORITE GAS AND OIL!
Mobilgas
THE HART OIL CO.
and ASSOCIATE DEALERS

KEEP
WATCHING
THE TIME IS
NEAR FOR
ISALY'S
TREAT

These Smart Suits have A Fresh Appeal To Men of Good Taste
• SHARKSKINS
• PURE WORSTEDS
• BEDFORD CORDS
• FINE CHECKS
• HAIRLINES
You'll find quality the outstanding factor in these fine suits. Fabrics superior, Tailoring is deft, style is neat and natural. They're wrinkle resisting and defy soots and stains.
$45
Extra Trousers $13.95
Pay 1/3 Down
1/3 In 30 Days
1/3 In 60 Days

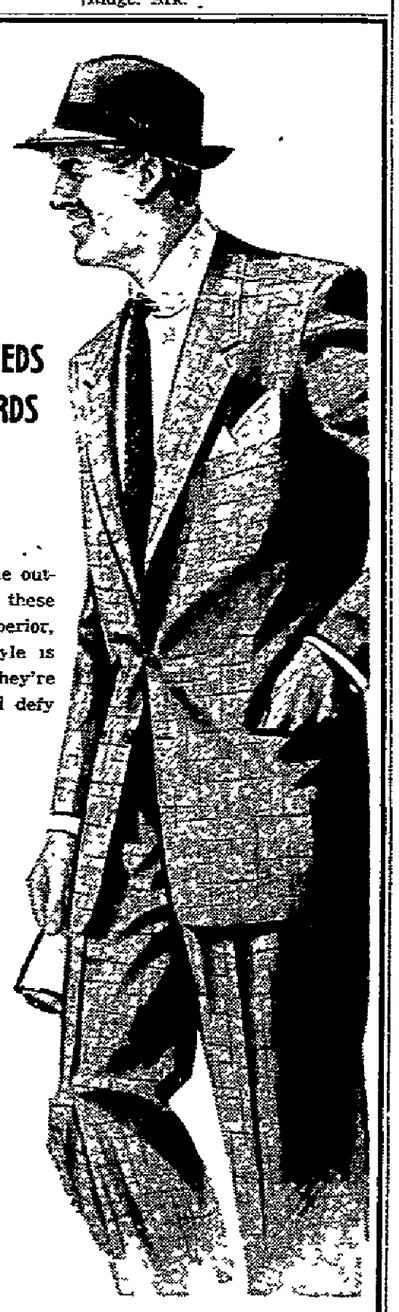

"ON THE SQUARE"
KOMITO'S

Exclusive In Mansfield at Komito's

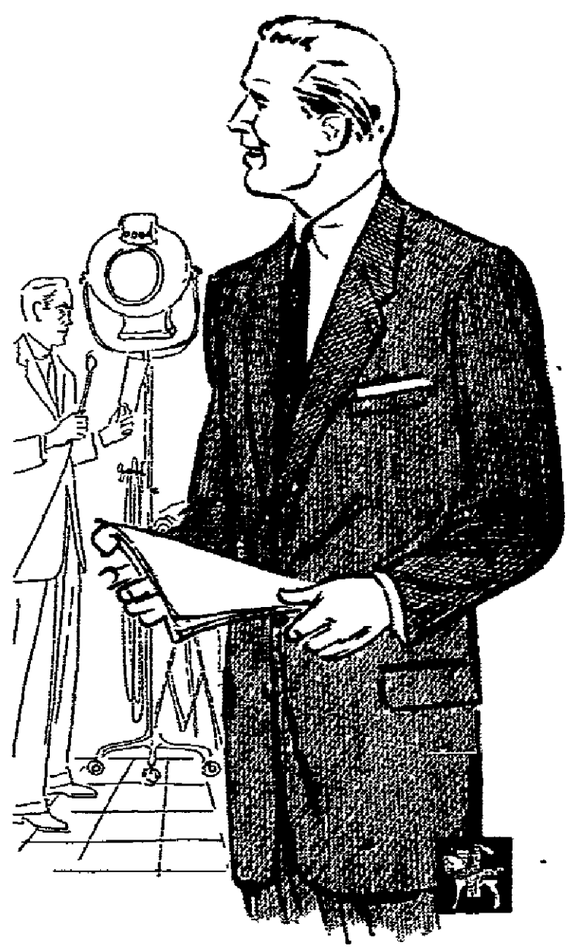

DACRON/wool VIRACLE*
by HART SCHAFFNER & MARX*
The suit with all the answers! Part wonder, wrinkle-resistant Dacron fiber . . . new, year 'round Viracle stays neat and presentable even after days of the toughest wear. Wrinkles hang out overnight. Trouser creases stay sharp even through drenching rain and slushy winter weather. Yet because it's Dacron and wool.† Viracle is soft to touch, tailors handsomely. Styled in the new, tall-and-trim look.
*Trademark
†Fabric by Milliken—55% Dacron, 45% Wool
$85
Pay 1/3 Down — 1/3 in 30 Days — 1/3 in 60 Days
"ON THE SQUARE"
KOMITO'S

NEWSPAPER ARCHIVE®