Madison High Smashes Loudonville, 55 to 0

From the Tyger Lair

CINCINNATI — Cincinnati Elder rates as a lucky football team. Sure, the panthers dropped a 27-7 decision to Mansfield Senior High school here last night but only a scheduling "break" kept them from being snowed under.

Mansfield was fired up for the Warren game last week which they lost only, 21-20, and last night the Tygers were definitely thinking ahead to the Massillon game next week. These two factors resulted in the Tygers playing their most listless ball of 1953.

But even so they struck hard and fast to insure victory No. 4 and hold their place among Ohio's elite.

★

Mansfield Coach Bill Peterson was non-plussed after the game.

He was unhappy about the Tyger pass protection which kept ace tosser Pudge Henkel from operating at his full potential. Henkel, when given a chance to throw, was brilliant.

Assistant Coach Tom Pierson said, "Those hefty Elder ends really messed up our aerial game. They kept Henkel off balance most of the time and we couldn't throw as we should have."

★

An errant pass from center hurried Jerry Lorentz on his first extra-point attempt last night and the red-haired senior missed his third of the season. He split the uprights the next three times.

★

W. R. Jones, one of the top Tyger ball carrying threats of 1952, saw his first action of 1953 and picked up five yards on two tries through the hefty Cincinnati forwards. He missed the first four games while recovering from a broken jaw suffered in practice.

★

Les Danals, the 240-pound Tyger middle guard, almost got into the scoring act. He intercepted a Cincinnati pass and lumbered 14 yards to the Elder 28 before being hauled down.

Tommy Todd was the big thief with three interceptions. Ron Sherrer nabbed one and Bernie Yoha got another as the Tygers made Elder's aerials backfire.

Four Cincinnati passers completed nine of 24 passes for 177 yards but the six interceptions ruined the ozone attack.

★

An inevitable dog finally made its appearance in the fourth quarter before Mack chased it off the field.

★

Elder's fine horseshoe stadium rates among the finest high school grid plants in Ohio. The concrete stands seat 12,000 but less than 1,000 fans showed up last night. Too bad.

★

Cincinnati Elder is the second largest Catholic high school in the Queen City area with a male enrollment of 850. Only Cincinnati Purcell is larger.

★

The trip to Cincinnati cost the Tygers a little over $700. Meals went $390, bus cost $222 and hotel, $130.

★

Cincinnati had 11 first downs to six for Mansfield. However, the Tygers had 301 yards to 260 for the Panthers. Willie Mack of the Tygers was the No. 1 threat with 115 yards on eight tries while Dick Yoakam had 26 on three. Bob Seicer, No. 2 Elder quarterback, led the Panthers with 35 yards on seven attempts. Pete Sabino made 20 on six tries.

54th Encounter

SYRACUSE — The Syracuse-Colgate football battle here Nov. 14, will be the 54th encounter between these two old Upstate New York rivals.

Statistics . . .

MADISON

Ends — Arnold, Wittmer, Barr, Rush, Farmer, Baer, G. Berger.
Tackles — Dillon, Kaufman, Puckett, Reed, Campbell, Smith.
Guards — Mowry, McLaughlin, Kerr, Jamison
Centers — Bailey, Gross, Priess
Backs — Roberts, Kearns, J. Berger, Hammett, Cutter, Wilcoxon, Shrewsberry, Kovats, Rigler, Scully, Tschantz, Nadeson.

LOUDONVILLE

Ends — Atterholt, Manchester, Taylor, Piper.
Tackles — H. N. Parker, Beck, McFarlane, Wilson.
Guards — Cline, Dorrecht, Keiser, McCleary.
Center — Pringle, Temple.
Backs — E. Wolf, Ferguson, Foster, L. Parker, Burnett, Butts, Zoss, Kiefer, Maxson, Workman.

SCORING

Madison	21	14	0	20	—55
Loudonville	0	0	0	0	—0

Touchdowns — Harmett (three-yard plunge), Arnold (28-yard pass), Kearns (3-yard run), J. Berger (26-yard sweep), Shrewsberry (interceptions plunge), Kovats (37-yard return), Baer (22-yard pass), Berger (3-yard plunge).
Extra points — Barr 5 (placekicks).
Rush (placekick).

STATISTICS

	Rams.	Loud.
First downs	19	7
Rushing	14	6
Passing	5	1
Yards gained rushing	293	112
Yards gained passing	77	15
Passes attempted	11	24
Passes completed	5	9
Passes intercepted by	1	6
Yards penalized	55	10
No. of punts	3	6
Punt average	28.0	33.3
No. of punts returned	2	0
Punt return yardage	25	0
No. of kickoffs	4	3
No. of kickoff returns	3	0
Kickoff return yardage	45	0
No. of fumbles	2	3
Own fumbles recovered	1	0
No. of penalties	5	1
Yards penalized	60	15

Undefeated Rams Snare Fourth Win

By CHUCK ALBURY

LOUDONVILLE — Madison 55, Loudonville 0. Wow!! It was sheer murder from the opening kickoff and no one could still quite believe it, long after the final gun had sounded.

The Rams, easily enjoying their best night of a yet unbeaten season, rocked the previously unscathed Loudonville club for five first half touchdowns and won as they pleased.

Eight gridders scored as many touchdowns for Madison as the Green and White took advantage of Red Bird fumbles, intercepted passes and bad punts to scored seven of the TD's.

REBOUND HIGH

It was the fourth win for the Rams as they rebounded high from last week's 7-7 deadlock with Ashland. Madison has also beaten Crestline, Carey and Orrville and now totaled 154 points to 13 for the opposition.

Loudonville had scored previous victories over Newcomerstown, New London, Fredericktown and Dennison to go with a string of four closing triumphs in the 1952 season. This was only the second setback in the last 24 games for the Birds, both to Madison.

Finally the series, which began in 1932 with a 33-0 Madison win, now stands at 16 wins for the Rams, five for Loudonville and one tie. It was the biggest score and victory margin for either team in the long rivalry.

THREE FOR THRLE

Madison didn't score the first time its got the ball but rammed over three touchdowns the next three touchdowns the next three times it gained possession.

Two Ram touchdowns were called back, one an 81-yard punt return by Dan Kerr and another on an 18-yard pass from Bob Roberts to Bill Rush.

Madison's air arm, kept under wraps until last night, bombed the Birds for eight completions in 13 tries and 157 yards. Seven of the completions came after intermission.

Bob Roberts tossed 29-yards to Ed Arnold for the second TD in the opening period and injured Ralph Cutter came into the line-up in the final stanza to fling 22 yards to another cripple, Larry Barr, for the seventh touchdown.

BARR BOOTS SIX

Cutter did not start because of a leg injury and Barr was hampered with Poison ivy. Yet they teamed up for six extra-points with Cutter holding and Barr booting.

Jerry Hammett got the first and only necessary Ram touchdown midway in the opening period on a three - yard plunge after a short Loudonville punt set up the tally.

Earl Parker quick kicked out of bounds on the Red Bird 29 to pave the way to the Roberts-Arnold TD pass. Ron Kearns recovered Parker's fumble on the Bird 30 and eventually tallied the third six-pointer on a 10-yard cutback.

BERGER SWEEPS OVER

Tom Gross intercepted Ed Wolf's pass to set up a 16-yard touchdown sweep by Joe Berger in the second heat and John Reed's recovery of a Loudonville fumble led to a one-yard TD buck by Don Shrewsberry to complete first half scoring.

Arnold recovered a fumble early in the fourth quarter and set up a 21-yard paydirt sprint by Paul Kovats. A short punt led to the Cutter-Barr tally and Sophomore Ralph Scully drove over from the two for the final marker after Ralph Smith covered a fumble on the Red Bird seven.

Madison used 12 ball carriers to net 234 yards rushing with Berger's 51 in seven tries the best total. Parker and Don Ferguson each netted 75 yards for the Birds who picked up 188 on the ground.

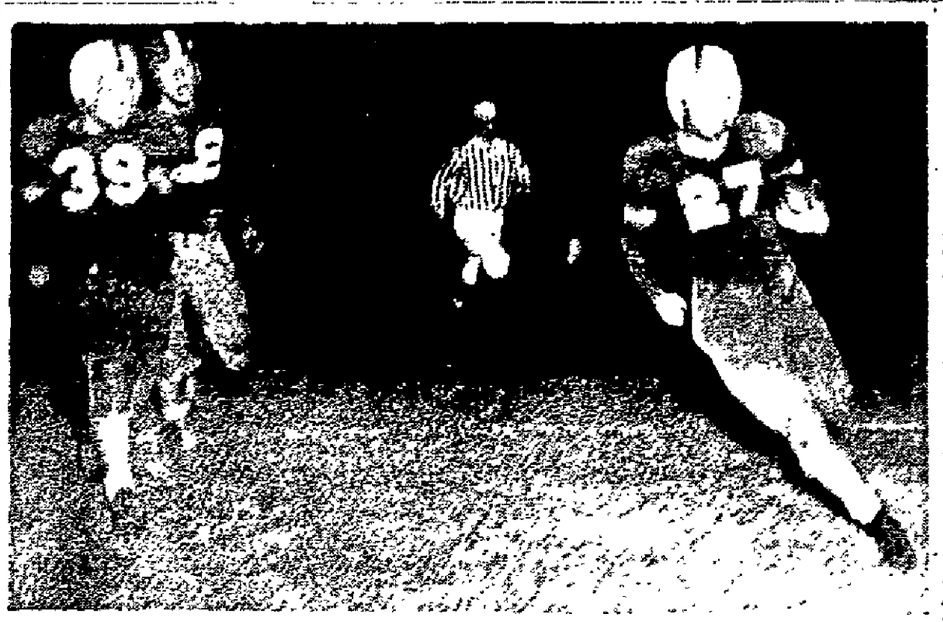

BERGER HITS PAYDIRT—Joe Berger (right) crosses the goal on a 16-yard sweep in the second quarter to score the fourth Madison high touchdown in a 55-0 romp at Loudonville last night. Pete McLaughlin (left), Ram guard, follows Berger into the end zone. 2,000 Dad's Night fans watched the tilt. (News-Journal photo by Jim Bruss).

Stingy Quakers Play Canton Timken Outfit

(By International News Service)

New Philadelphia's point stingy Quakers throw their four-game unbeaten unscored-upon mark on the line tonight in a tilt with Canton Timken's Trojans—the feature contest of a sparce Saturday scholastic grid card.

The Quakers have rolled over Urichsville, Coshocton, East Liverpool and Martins Ferry in their first four starts and rank as the No. 5 team in the state in the International News Service ratings.

Once again, Dayton Chaminade's green and white must enter a tilt with the knowledge that no matter what they do they can't unseat Massillon's Tigers from the No. 1 spot in the INS ratings. Chaminade, rated second behind the terrific Tigers, face Dayton Walter Wright in a city league tilt.

Massillon thundered to its 18th straight win Friday night by walloping Mel Knowlton's Alliance Aviators, 33-7, in a game which saw the Tigers rack up almost 400 yards on total offense.

PORTMOUTH WINS

Portsmouth's third - ranked Trojans dropped Middletown from the ranks of the unbeaten, 18-14, giving the Trojans their fifth straight victory this season.

Fremont Ross hung up victory No. 5 of the season by slapping down a frisky Sandusky eleven, 19-7. Fremont was rated eighth in the state this week.

Cincinnati Purcell's fourth ranked eleven handed Hamilton's Big Blue its second straight drubbing, 26-6, while Mansfield's Tigers ripped Cincinnati Elder, 27-7.

SPRINGFIELD BOUNCES

Springfield bounced back from two straight setbacks to bump Toledo Libbey, 34-26. Cincinnati Hughes stretched its winning streak to five games by ripping Norwood, 38-7.

Youngstown East's unbeaten, but once - tied squad nabbed its fourth decision of the aging campaign — a 21-7 victory over Youngstown Chaney.

Cleveland Rhodes — rated as the Cleveland city title favorite — was tied by Lorain, 12-12. The Rams, ranked sixth in the state, had been unscored upon in four previous games but fell victim to some fancy running by the rapidly moving Steelers.

WARREN ROLLS

Warren's Panthers, pressed in their last two starts, free-wheeled to an easy 45-0 victory over a hapless Cleveland East outfit, while Cleveland Benedictine hiked its unbeaten string to 21 games with a 33-0 win over Cleveland Glenville.

Euclid stopped East Cleveland Shaw's winning ways at three in a row, 21-0, and Lakewood had to haul out all its big guns to dump Shaker Heights, 33-29. It was the rangers fourth win in five outings.

Girard won its fifth straight game of the season and 14th in a row over a two-year span by dropping Austintown Fitch, 25-12.

CLAY WINS 26th

Toledo Devilbiss slaughtered Toledo Woodward, 54-7, for its fifth straight victory of the season, while Toledo Clay — with the longest winning streak in Ohio high school grid circles — won its 26th in a row by humbling Sylvania Burnham, 41-0.

Columbus Central shattered Marion Harding's winning streak at four games, 20-13, and Zanesville edged Cambridge, 14-13, in a Central Ohio league tussle.

Lexington Hi Cops Richland Baseball Title

LEXINGTON — Lexington high school won the Richland county fall league baseball championship here yesterday by running up a 30-5 victory over Union.

The win qualifies the Minutemen for play in the district Class B diamond tournament next spring along with the winner of the 1954 Richland county baseball tournament. Lexington will not compete in the spring meet.

Bob Stone led the 17-hit Lexington attack with four hits in five times at bat and batted in three runs. Jack Hoffner was the winning pitcher with a five-hitter to his credit.

Strip started for Union, was driven to the outfield when Lexington got 10 runs in the fourth but came back to pitch in the sixth inning.

Union	0	1	1	0	1	2	0	0	0	5	5
Lexington	3	0	0	10	4	1	8	0	10	27	3

Butler Scores Easy Victory Over Roscoe

ROSCOE — Butler high school chalked up its third win in five football outings by easily defeating Roscoe here last night, 40-18. The Bulldogs held a 20-6 halftime edge.

John Pore accounted for four of the Butler touchdowns on runs of four, 33, 15 and four yards. He also plunged for two extra points.

Stan Gleason scored on a seven-yard jaunt and Dick Jordon tallied from five yards out for the other Butler markers. Jordan and Art Coon each added an extra point.

Butler held a 12-8 edge in first downs. Roscoe managed five of its first downs in the final quarter when the Bulldogs had second and third stringers on the field.

Corder got all three Roscoe touchdowns, two on passes good for 11 and 27 yards and the other on a seven-yard run.

BUTLER

Ends - Lafcomb, Cole, Coon, Ferguson
Tackles - Houghton, Lindeman, Bracone, Wolfgang.
Guards - Wellman, Brown, Stone, Wharton
Center - Shaffer, G. Pore, Owens
Backs - Hathaway, Beach, Pore, Jordan, Fair, Kuhn.

ROSCOE

Ends - Shaw, R. Wright
Tackles - Hammersly, Reed
Guards - Starcher, Saar
Center - Hershberger
Backs - D. Wright, Darr, Fry, Corder

SCORING

Butler	7	12	15	7	—40
Roscoe	0	6	0	12	—18

Butler

Touchdowns — Pore (four, 33, 15 and four yard runs), Gleason (seven-yard run), Jordan (five-yard run).
Extra Points — Pore 2 (runs), Jordan (run), Coon (placekick).

Roscoe

Touchdowns — Corder 3 (11 and 27-yard passes, seven-yard run).

Allie Pitches In 'Y' Benefit

OKLAHOMA CITY (UP)— Allie Reynolds of the New York Yankees comes back to his hometown this Sunday to hurl for a major league all-star team in a YMCA benefit game.

Twenty-three game winner Warren Spahn of the Milwaukee Braves will oppose Reynolds in the all star post-season classic.

Reynolds, hampered this season with an ailing back, has recovered enough to go to the mound. Three American League .300 hitters will back him. They are Dale Mitchell of Cleveland, Hank Bauer of the Yankees, and George Kell of the Boston Red Sox.

Spahn and his all-stars, who lead 2-1 in the post season classics, have the fourth .300 hitter —Dave Philley of the Philadelphia Athletics.

Perez KO's Cam In Eight Rounds

NEW YORK (AP) — Lulu Perez, 20-year old Brooklyn featherweight scored an eight - round knockout over 23-year old Joey Cam of Boston Friday night in a nationally-televised bout from St. Nick's arena.

It was the 22rd straight victory for Perez, who will get a November bout at Madison Square Garden. The scheduled 10-rounder was the first defeat in seven fights for Cam.

Scores . . .

HIGH SCHOOL FOOTBALL

Mansfield 27, Cincinnati Elder 7
Madison 55, Loudonville 0
Ashland 13, Wooster 12
Akron 34, Barberton 20
Upper Sandusky 47, Bucyrus 14
Warren 45, Campbell 13
Galion 9, Nutman 0
Elyria 40, Norton 16
Cuyahoga 51, Chardon 20
Canton Tim. 26, Sylvania 37
Portsmouth 19, Middletown 14
Bellaire 25, Dennison 6
Massillon 33, Brother, Akron 7
Chagrin Falls 20, Vermilion 7
New London 13, Vermilion 12
Canton McKinley 26, Mt. Gilead 7
Marietta 20, Newark 14
Cleveland John Adams 26, Columbus 20
Kingston 34, Minerva 0
Bexley 12, Hiram 0
Cleveland Cathedral Latin 35, East Tech 0
Cuyahoga Falls 27, Akron 0
Cleveland Shaw 33, Euclid 0
Mayfield Heights 13, Garfield Heights 12
Orrville 40, Shreve 7
Geneva 28, Painesville Riverside 13
Cleveland St. Stanislaus 34, Joan Hay 12
Kent State 6, Newport 7
Walbridge 41, Berea 14
Cuyahoga 14, Bay 13
Akron East Akron 26, East 0
Lincoln McKinley 20, Columbus North 0
Columbus West 20, South 14
Upper Arlington 7, Bexley 7
Grandview 29, Delaware Hayes 6
Bowling Green 27, Oregon 0
Canal Winchester 13, Gahanna Lincoln 6
Marysville 19, Westerville 0
Grove City 32, Hilliard 0
Columbus St. Charles 35, Circleville 14
Liberty Union 49, Berne Union 7
Jackson 26, Gallipolis 6
Wellston 32, Athens 14
Scioto 19, Hocking 14
Minford 34, Waverly 6
Chillicothe Paint 19, Chillicothe Heights 13
Eaton 21, Shaw 0
Notre Dame 12, Brookville 7
Lakewood 33, Shaker Heights 29
Rocky River 19, Medina 13
Cleveland Rhodes 12, Lorain 12
Amherst 18, Washington 13
Cleveland Heights 27, Parma 7
Fairview 23, Olmsted Falls 6
North Olmsted 27, Westlake 6
Mayfield 12, Chardon 7
Madison 6, Auburn 14, Edgewood 0
Columbus Central 20, Marion Harding 13
Hamilton Tap. 20, New Albany 9
Worthington 32, London 7
Marion St. Mary 20, Columbus St. Mary 0
Akron Jefferson Union 6
Barberton 61, Fountain 6
Doylestown 12, Yorkville 5
Cadiz 25, Uhrichsville 14
Tiltonsville 25, Smadriver 0
Portsmouth 18, Middletown 14
Massillon 33, Alliance 7
Paris, Sidney 0
Coshocton 23, Lancaster 18
Monroe 30, Lebanon 6
Troy 41, West Milton 0
Dayton Oakwood 33, Trotwood 0
Vandalia 19, Easton 0
Wapakoneta Blume 12, Kenton 6
Minster St. Augustine 26
Fostoria 9, Tiffin Columbian 7
Lima St. Rose 43, Ada 6
Lima Shawnee 32, Celina 7
Lima South 32, Richmond, Ind. 20
St. Marys 43, Troy 7
Fairmont 7, Dayton Roosevelt 0
Dayton Nutley 25, Franklin 0
Dayton Fairmon 31, Xenia Central 7
Dayton Stivers 12, Kiser 3
Springfield 34, Toledo Libbey 26
Xenia Woodrow Wilson 7, Fairborn 7
Coshocton 22, Versailles 12
West Carrollton 27, Germantown 6
Miamisburg 25, Greenville 12
Coldwater 60, Portland, Ind. 13
Middletown Fenwick 12, Piqua Catholic 7
Toledo Waite 41, Scott 13
Toledo DeVilbiss 54, Woodward 7
Toledo Bishop 12, Rogers 7
Toledo Macomber 12, Central Catholic 9
Greenfield 47, Wilmington 0
Cincinnati Purcell 26, Hamilton 6
Cincinnati Hughes 38, Norwood 7
Cincinnati W. Hills 30, Marmont 7
Cincinnati Country Day 13, Sharonville 6
Cincinnati Withrow 26, Dayton Fairview 0
Loveland 38, Wyoming 0
Cleves 25, North College Hill 6
Harrison 33, Taylor 20
Mechanicsburg 37, Tecumseh 0
Bradford 14, Maria Stein 13
Brookville 20, Randolph 13
Canton McKinley 32, Erie, Pa. Academy 0
Bellefontaine 7, Van Wert 7
Batavia 28, Hugh Boosevelt 0
Barnesville 35, Bethel 0
Cadiz 25, Uhrichsville 14
Wadsworth 22, Orrville 12
Akron Buchtel 33, Cuyahoga Falls 0
Akron South 14, Kenmore 0
Fremont 19, Sandusky 7
Pandora-Gilboa 14, Ada 7
New 40, Hubard 0
Columbiana 18, Leetonia 0
Minerva 13, Carrollton 13
Lisbon 14, Salem 7
Girard 25, Austintown-Fitch 12
Mahoning 20, Terrace Park 7
Euclid 21, Shaw 0
Bellaire 25, Dennison 6
Willoughby 37, Berea 14
Wheelersburg 12, Chesapeake 0
Coal Grove 28, South Point 6
Ironton 7, Gallipolis, Ky. 7
Chillicothe 13, Dover 0
Rock Hill 48, Fairland 0
Holiday 37, Washington C. H. 0
Hudson 40, Boston Twp. 0
Youngstown East 21, Chaney 7
Youngstown South 13, Campbell Memorial 7
Youngstown Hayes 33, East Liverpool 14
Youngstown North 13, Boardman 7
Struthers 22, Youngstown Woodrow Wilson 0
Canfield 20, McDonald 13
Wellsville 12, Bellaire St. John 6
Poland 14, Louisville 6
Brookfield 32, Newton Falls 13
Goshen Union 32, Owensville 6
Zanesville 14, Cambridge 13
Salem 42, Akron North 6
Marion St. Mary 28, Dover 12
Pulaski 28, McComb 0
Glouster 20, Groveport 6
Greenville 27, Brookville 12
New Concord 21, New Lexington 6
Caldwell 25, Dresden 14
MORE

COLLEGE FOOTBALL

Boston College 20, Fordham 12
Detroit 27, Villanova 0
Marquette 20, Hamline Normal 7
Utah State 19, Brigham Young 7
West Virginia 27, Bucknell 8
Morehead, Valley 26, Ottawa 0
Idaho State 16, Colorado State 7
Morningside 19, Augustana, S. D. 0
East Texas State 19, Chattanooga 7
Millsaps 16, Howard 13
North Dakota State 13, South Dakota 6
Transylvania 20, Eastern Kentucky 19

Plymouth Hi Snaps Streak

LODI — Plymouth high school snapped a 22-game losing streak here last night by coming behind to deadlock Lodi, 7-7. Dean plunged over from the three-yard line in the final period, then ran for the extra point to gain the tie.

The Pilgrims ended their 1950 campaign with a loss, suffered nine setbacks in 1951 and eight defeats in 1952 before opening the current season with four losses.

Plymouth	0	0	0	7	—7
Lodi	7	0	0	0	—7

Plymouth

Touchdown — Dean (three-yard plunge).
Extra point — Dean (run).

Lodi

Touchdown — Warner (43-yard run).
Extra point — Warner (run).

Michigan State athletes acquired the nickname "Spartans" during a spring baseball tour of the south nearly 30 years ago because of spirited play.

Pee Wee Likely Brooklyn Pilot

By CARL LUNDQUIST

BROOKLYN (UP)—Pee Wee Reese, considered the "people's choice," remained the leading candidate today for the Brooklyn Dodgers' managership, although club officials have indicated they are in no hurry to name a successor for departed Charley Dressen.

The Dodgers officially were left without a manager Friday when Dressen, in one of baseball's wierdest stories, was given his outright release and then announced he had accepted a job as manager of Oakland in the Pacific Coast league.

Thus the dapper Dressen, after becoming the first manager in Brooklyn history to win two straight pennants, made ready to return to his beloved California and to the team he directed before accepting the Brooklyn "hot seat" in 1951.

And now who replaces Dressen? That is the question uppermost in the minds of the Flatbush faithful, but the answer may not be provided for several weeks.

ANNOUNCEMENT REMOTE

Asked when an announcement could be expected on the new Dodger manager, team President Walter F. O'Malley said Friday night, "It's quite remote at the moment."

"But when we do pick our man, we'll call a press conference and announce it to the world," O'Malley added.

Along with Reese, others believed under consideration for the Brooklyn post are Walt Alston, manager of the Dodgers' Montreal farm club in the International League, and Clay Bryant, field boss of the Dodgers' St. Paul outlet in the American Association.

REESE IS MAN

However, Reese, it is understood, is the man O'Malley and his associates have settled on as the Dodgers' leader for 1954. The likeable, 34-year old shortstop has been with the club since 1940 and is recognized as a baseball "brain."

Reached at his Louisville, Ky., home Friday, Reese was asked if he had received any feelers about the job and replied, "I haven't been approached."

Dressen, who broke with the Dodgers Wednesday when he refused to accept a one-year contract at $40,000, said he won't have "any kind of a contract" with Oakland. But under certain financial arrangements, in which Charley will also become a stockholder in the club, he admitted "it will pay me more money than I made in Brooklyn this year."

LEFT LITTLE CHOICE

"I still regret leaving the Dodgers, but they left me little choice," added Dressen, who had sought a long-term contract from O'Malley. "But I'm leaving with no malice whatsoever. I guess we're still friends."

The feeling appeared to be mutual from the Dodgers' standpoint.

"We're happy because Charley is happy," answered Vice President E. J. (Buzzy) Bavasi. "But, of course, we're losing the best manager in baseball."

Bellville Takes 4th Triumph

BELLVILLE — Unbeaten Bellville high school treated a Homecoming crowd to a 25-6 football victory over Danville here last night.

It was the fourth win for the Blue Jays who were tied 13-13 at Millersburg last week. Danville had copped three straight before the Jays dumped them from the undefeated ranks.

Dennis "Red" Ewers punched over two scores for the winners on plays of six and four yards and added one extra point from placement to tally 13 points. He ran his season total to 56.

WALKER GOES OVER

Virgil Walker scored on a two-yard plunge and Duane Weller got the fourth Bellville TD with a 14-yard romp.

Charles Fox registered Danville's touchdown in the final stanza on a plunge from the Jay one-yard line that capped an 85-yard Blue Devil march.

BELLEVILLE

Ends — Cunningham, Schaefer
Tackles — Johnson, Speer
Guards — Stern, Kronheiser
Center — Fry
Backs — B. Lopez, Ewers, C. Lopez, Walker, Weller, Wise, Helon, Garton

DANVILLE

Ends — Frank, Mingus
Tackles — Schaub, Mills
Guards — McConnell, O'Donnell
Center — Gardner
Backs — Lauterbach, Colopy, Nihart, Fox, Cline

SCORING

Bellville	6	0	6	13	—25
Danville	0	0	0	6	—6

Bellville

Touchdowns — Ewers 2 (six and four yard runs), Walker (two-yard plunge), Weller (seven-yard run).
Extra point — Ewers (placekick).

Danville

Touchdown — Fox (one-yard plunge).

Wildcats Edge Vermilion Hi In 13-12 Tilt

VERMILION — New London came up with its second football victory in five starts here last night in a 13-12 squeaker over Vermilion high school.

Tom Nestor, senior Wildcat end, scored the extra point that provided the margin of triumph.

Ralph Westfall tallied both touchdowns for New London in the Firelands league contest.

Vermilion led in the fray, 6-0, after a second period TD and battled back to register a second touchdown in the fourth stanza. But Leroy Koachway missed the placement that would have tied the score.

NEW LONDON

Ends — Conrad, Stilson, Keller, T. Nestor, Strauss
Tackles — Potts, Sherman, King, Franklin
Guards — Staschke, Rancic, Litson
Centers — Hansen, Gorsuch
Backs — Dutt, C. Rauschman, R. Nestor, Stover, G. Ann, R. Westfall, Bauer.

VERMILION

Ends — Silman, White
Tackles — Owen, Olah
Guards — D. Miller, Troxell
Center — Rogers
Backs — Black, Maurer, Jeavons, Gana, Buell, Neidig, Gulbrow

SCORING

New London	0	0	7	6	—13
Vermilion	0	6	0	6	—12

New London

Touchdowns — Westfall, 2.
Extra point — Nestor.

Vermilion

Touchdowns — Jeavons, Silman.

Babe Beaten In Open Meet

FORT WORTH, Tex. (UP)—The women's Texas Open golf tournament narrowed to a quartet of three pros and an amateur for the semifinals today as defending champion Babe Zaharias bowed out.

The Babe, noticeably weakened by the effects of a cancer operation last spring, was eliminated 1-up in Friday's quarterfinals by Betsy Rawls, a Phi Beta Kappa golfer-scholar from Spartanburg, S. C.

Miss Rawls, a University of Texas graduate, joined professionals Betty Jameson of San Antonio and Betty MacKinnon of Dallas and amateur Polly Riley of Fort Worth in today's semifinals. Miss Rawls was paired against Miss Jameson and Miss Riley, a member of the Curtis Cup team, against Miss MacKinnon.

Miss Riley, playing her home course here at River Crest Country Club, waltzed to an easy 5 and 4 victory over Mrs. H. C. Williford of Ponca City, Okla.; Miss Jameson took out Mrs. H. C. Riedel of Dallas by the same margin and Miss MacKinnon eliminated Beverly Hanson of Indio, Calif., 4 and 3.

Blackhawks Still Without Victory

CHICAGO (AP) — The cellar - dwelling Chicago Blackhawks of the National Hockey league are still looking for their first win of the 1953 season today.

The Chicago sextet gave it the old college try at the Chicago stadium Friday night but could manage only a 2 to 2 deadlock with the first place Detroit Red Wings in the only NHL action of the evening.

Battle In Cleveland

CLEVELAND (AP)—Two highly-ranked middleweights will clash at the Cleveland Arena Oct. 28 when hometowner Rocky Castellani and France's Mickey Laurent meet in a 10-round match.

Bowling was outlawed in England under the reign of Henry VIII.

Ashland II Scores 1st Grid Win

By HOWARD HONAKER

ASHLAND — Ashland high school played inspired football for the second straight week here last night and defeated heavy favorite Wooster, 13-12, to thrill a Dad's Night crowd. Roger Wissler's placekick provided the victory margin.

The win was the first of the season for the Arrows who dropped three in a row before tying unbeaten Mansfield Madison last week, 7-7. Wooster was losing its second straight after opening the campaign with three easy wins.

Ashland drove 63 yards in 15 plays to take the lead after a scoreless first quarter. Wissler swept right end for six yards and the touchdown midway in the second session.

RUNS 73 YARDS

Wooster took the kickoff back to its 27-yard line and on the first play Leo Hanson turned the right end for a 73-yard touchdown jaunt.

The Arrows came right back to grind out 60 yards in nine plays. Dave Lersch climaxed the march with a 15-yard scoring play two and a half minutes before the half ended.

Wooster's second touchdown was tallied in the final quarter with Al Gamertsfelder taking a four-yard pass for the score.

GENERALS OFFSIDE

The Generals blocked an Ashland punt for an apparent safety that would have reversed the decision but Wooster was offside on the play.

Ashland put on a determined stand that kept Wooster from scoring the winning touchdown after they had moved to a first down on the Arrow five. Gamertsfelder ran 43-yards on an end-around to set up that threat.

ASHLAND

Ends — Kranze, Hittenbach, Harpster.
Tackles — Boerr, McMillen, Reagan.
Guards — Bissell, Smarnick, McKenzie.
Centers — Sheets.
Backs — Gingo, Lersch, Summers, Whisler, Harmon, Stoll, Conway.

WOOSTER

Ends — Swint, Gamertsfelder, Crawford, Boggs, Gordon
Tackles — Cornelson, Morgan, Finnick
Guards — Cook, Fleckenstein, Funk, Di Gesualdo, Metcalf
Centers — Mavromichalis, G. Franks
Backs — Pearce, Martin, Gannon, Schrafrath, Stout, H. Franks, Wingert, Dapper.

SCORING

Ashland	0	13	0	0	—13
Wooster	0	0	0	12	—12

Ashland

Touchdowns — Whisler (six yard run), Lersch (15-yard run).
Extra Point — Whisler (placement).

Wooster

Touchdowns — Hanson (73-yard run), Gamertsfelder (four-yard pass).

STATISTICS

	Ash.	Wooster
First downs	7	14
Rushing	6	4
Passing	1	9
Yards gained rushing	132	132
Passes attempted	4	20
Passes completed	2	9
Pass yardage	23	96
Penalties	4	3
Penalty yardage	35	15
Fumbles	1	1
Own fumbles recovered	1	0
Punts	4	3
Punt average	33.1	28.

Jeromesville Posts Fourth Win, 40 To 37

SULLIVAN — Jeromesville high school scored its fourth win in five six-man football starts here last night, 40-37, over Sullivan.

Dave Straits paced the Blue Jays with three touchdowns, one on a 52-yard jaunt. Straits ran his season scoring total to 96 points.

Carl Pay, Sullivan backfield ace, returned three Jeromesville kickoffs to touchdowns, including the boot that opened the game. The returns went for 70, 70 and 60 yards and boosted Pay's season point total to 30.

It was Sullivan's third straight defeat after the Bobcats opened the campaign with a pair of wins.

JEROMESVILLE

Ends — McKinley, Lewis, Talmance.
Center — Sisler
Backs — Messner, Paulkin, Austin, Straits, Culbp

SULLIVAN

Ends — Smith, Nichols, Koons, Foster.
Center — Wyler.
Backs — Weiler, Pay, Szabo, Nemeth.

SCORING

Jeromesville	6	8	20	6	—40
Sullivan	12	8	12	7	—37

Jeromesville

Touchdowns — Straits, 3 (one-yard plunge, 15 and 52 yard runs), McKinley (28-yard punback interceptions pass), Paulkin (seven-yard run), Messner (40-yard run).
Extra points — Culbp 4 (drop-kicks).

Sullivan

Touchdowns — Pay (70, 70 and 60-yard kickoff returns), Nichols (five-yard run), Szabo intercepted pass), Szabo (two-yard plunge), Welch (40-yard pass).
Extra points — Welch (pass).

Pirates Take Grid Victory From Indians

CARDINGTON— Cardington won a battle of winless football teams here last night as they defeated Mt. Gilead high school, 18-7. Each team had dropped four straight prior to the contest.

The Pirates took the lead in the second period when King climaxed a 75-yard march by sneaking over from the one-yard line. The drive was sparked by Conaway's 37-yard reverse.

Cardington tallied on marches of 60 and 40 yards in the third session. Sellers went over from the one to cap the first march and Snyder ended the Pirate scoring with a two-yard buck.

Ted Moody registered Mt. Gilead's lone touchdown in the final quarter with a 54-yard dash to paydirt.

MT. GILEAD

Ends — Bollman, Bachelder
Tackles — Osborne, Hershner.
Guards — Weaver, Beck
Center — Sharp
Backs — Brush, Jolly, Moody, Staley.

CARDINGTON

Ends — Conaway, E. Schaffer
Tackles — Rushmond, Leverine
Guards — J. Snyder, Sellers.
Center — Burnett
Backs — Black, Curtis, Koons, King, D. Schaffer

SCORING

Mt. Gilead	0	0	0	7	—7
Cardington	0	6	12	0	—18

Mt. Gilead

Touchdown — Moody, (54-yard run). Extra point — Staley.

Cardington

Touchdowns — King (one-yard sneak), Sellers (one-yard plunge), Snyder (two-yard run).

Spartans Top Freddie Club

FREDERICKTOWN — Millersburg opened up a big halftime margin and defeated Fredericktown in a Mohican league football game here last night, 34-7. It was the third win for the Spartans who have lost once and played a tie with Bellville.

Tom Vaughn raced to four of the Millersburg touchdowns, three on short plunges, while Ray Miley got the other score on a short pass. Babe Weiss placekicked four extra points and tossed the scoring pass.

Bob Frazier tallied for the Freddies on a two-yard plunge in the third quarter.

Millersburg	7	21	0	6	—34
Fredericktown	0	0	7	0	—7

Millersburg

Touchdowns — Vaughn 4 (five, seven and five-yard runs, 20-yard lateral pass play), Miley (five-yard pass).
Extra points — Weiss 4 (placekicks).

Fredericktown

Touchdown — Frazier (two-yard plunge).
Extra point — Eckenroad (run).

Orange Bowl Pact Weighed

KANSAS CITY, Mo. (UP)—Big Seven conference faculty representatives were to receive a committee report Sunday on possibilities of a New Years Day Orange Bowl contract with the Atlantic Coast conference.

Reaves Peters, executive secretary of the Big Seven and a member of the three-member committee that studied the tie-up, said his group would meet with faculty representatives at 10 a.m. Sunday.

The committee met in Durham, N.C., with representatives of the Atlantic Coast conference and officials of the Orange bowl. They hope to work out problems to setting up the New Years classic in Miami, Fla.

Peters would not comment today on details of the committee report, which must be approved by the faculty members as the next step.

The most hits off one pitcher in one game in the majors was 36. They were smacked off John Wadsworth when Louisville was in the National league back in 1894.

Major League Baseball Strictly Business

By BOB CONSIDINE

NEW YORK (AP) — Organized baseball's shaky legal contention in arguing before the Supreme court to continue its monopoly, is that there is no essential difference between baseball of 1953 and baseball of 1922—the year the high court ruled that it was a game, not a business.

It was hardly a game in 1922, of course, but now if it is not more business than game I'll eat your hat. Baseball's lawyers, fighting three damage suits totaling $275,000, have much more at stake than this comparatively piddling sum. On trial are the very foundations of the enterprise, its right to operate as it has operated for most of our lifetimes, and a code of business ethics the entrepreneurs of the game have been trying to dissuse ever since the National Labor Relations board came into effect.

A number of teams in major league ball lost money this year. A few broke even. Three or four made money. The owners of the Boston Braves, forgetting perhaps that it is just a game and not a business, moved their franchise to Milwaukee, broke the National league record for attendance, and will show a net profit of a million dollars.

The owners of the St. Louis Browns