THE PLYMOUTH Advertiser

Vol. CXXVIII - 128th Year, No. 52 — Thursday, January 3, 1980

An Independent Newspaper Published Every Thursday at 14 East Main St., P. O. Box 168, Plymouth, Ohio
Second Class Postage Paid At The Post Office, Plymouth, Ohio 44865
SUBSCRIPTION RATES: $7.00 a year in Crawford, Huron and Richland Counties, $7.50 Elsewhere in Ohio; $8.00 Out of State
A. L. PADDOCK, Jr., Editor and Publisher — Telephone: 687-5511 — P. W. THOMAS, Editor 1925-1954



All about Plymouth...

Christmas dinner guests of Dr. and Mrs. P.E. Haver were their daughter, Diane, Elgin Park, Ill., who was home for the holiday weekend; their son, John, Jackson Center; Mrs. Haver's mother, Mrs. Carrie Yuncker, Fremont; another son, Haver, who spent his holiday vacation here from the College of Wooster; Mrs. Glenn Frakes and a third son, Peter, a teacher in Madison schools; Dr. Davis Haver, Lancaster, Pa., was here for New Year's weekend and left Tuesday.

Linda Hollenbaugh, daughter of Mrs. Warren Hollenbaugh, returned Friday from Penang, Malaysia, where she helped train personnel at a glove factory newly built by UniRoyal.

Bakers set anniversary

Married Jan. 31, 1930, in Monroe, Mich., the Maurice Bakers will observe their 50th anniversary Jan. 27 with open house in Ehret-Parsel Post 447, American Legion, at 2 p.m.

She is the former Vione Backensto.

Baker has been a farmer near Plymouth all his life.

The Bakers are the parents of nine children, four sons and five daughters. These are Robert and Earl Duane, both of Plymouth; David, Shelby, and Maurice, Jr., Tiro, and Donna Jean, now Mrs. William Kamann, Plymouth route 1; Bettie, now Mrs. Larry O. Vredenburgh, Plymouth; Dixie, now Mrs. John Hart, Plymouth; Vickie, now Mrs. Diego Resendez, Plymouth, and Cindy, now Mrs. Douglas Smith, Shiloh. There are 26 grandchildren and five great-grandchildren.

The Bakers request that no gifts be sent.

Big Red falls to Roughriders in overtime

Western Reserve nipped Plymouth, 76 to 75, in overtime at Collins Saturday night.

The Roughriders won it at the foul line, where they outshot the Big Red, 14 to nine.

Plymouth outscored Western Reserve from the field, 66 to 62.

The game was married by an accident to a Plymouth player. Matt Patrick crumpled to the floor with 4:46 to go in regulation play and after several minutes of attention was removed to Fisher-Titus Memorial hospital, Norwalk, by ambulance for treatment of his right ankle.

Plymouth took a lead midway through the second period and held on to it until 2:24 of the fourth period, when Ted Patrick scored two free throws and sent his team into a 63 to 61 advantage. Jeff Horn drove through the middle at 1:10 with a basket and, after Plymouth had called time with 52 seconds remaining, Horn added two free throws, having been fouled by Steve Tackett.

Jeff Ream broke the string by bagging a field goal and after another time out with 37 seconds left on the clock added another. Kevin Burke was awarded a free throw on a foul by Tackett, which sent him to the bench permanently, and he scored with it and added the bonus. Behind by four, Plymouth in desperation managed a field goal by Marty Carty. Horn had a chance to put the game on ice but missed the free throw. And with one second on the clock, Randy Neeley bagged a garbage shot that tied it at 69.

After a minute's rest, the two teams went at it again. Western Reserve sought to blow Plymouth out of the gymnasium. The Roughriders scored five points in rapid succession. Barry Holzmiller, who led the Roughriders with 24, nailed two field goals on corner shots. Patrick got the second of two free throws. Behind at 74 to 69, Plymouth sought to catch up. And catch up it did.

The Big Red ran off a string of six unanswered points to take a lead at 75 to 73. Ream scored a couple of free throws, Neeley added two more and then Ream fired another through the basket. The clock read 23 seconds. An instant later the Roughriders called for time out. When they came up the floor, Randy Pedersen obtained possession at the top of the key. He dribbled twice and fired for the basket. The ball went through cleanly. Plymouth called for time with seven seconds left but couldn't do anything more.

It ws the third defeat of the season by a Firelands conference team. Plymouth has a return engagement with Western Reserve here on Jan. 19.

Patrick scored 22 for the winners, 10 of them on free throws.

Ream wound up with 25, Neeley with 24. Tackett had 12, his career high.

Plymouth was outrebounded, 38 to 32. One sign of improvement was the number of turnovers, only 11. Western Reserve was charged with 13.

Lineups:

Western Reserve	fg	ft	tp
Horn	4	2	10
Burke	2	2	6
Gerber	2	0	4
Holzmiller	12	2	24
Pedersen	3	0	6
Patrick	6	13	22
Reed	2	0	4
Totals	31	14	76
Plymouth	fg	ft	tp
Brown	1	0	2
Carty	3	0	6
Mowry	1	0	2
Neeley	10	4	24
Patrick	2	0	4
Ream	11	3	25
Tackett	5	2	12
Totals	33	9	75

Score by periods:

P	15	21	12	21	6 – 75
W	20	16	15	17	7 – 76

Reserves were beaten badlev, 52 to 20.

No Big Red player managed more than six points, although six scored. The Roughriders had 10 scorers two at 10 apiece.

Lineups:

Western Reserve	fg	ft	tp
Todd	4	0	8
Starbuck	3	0	6
Robson	5	0	10
Hoffman	5	0	10
Vandoot	1	2	4
Strimpfel	0	1	1
Boose	1	0	2
Kramer	0	2	2
Wolfe	3	3	9
Totals	22	8	52
Plymouth	fg	ft	tp
Fenner	2	0	4
Harris	2	2	6
Jacobs	2	0	4
Metcalfe	1	0	2
Polachek	1	0	2
Reinhart	1	0	2
Totals	9	2	20

Score by periods:

P	2	6	6	6 – 20	
W	18	12	13	9 – 52	

Births

A daughter, weighing 7 lb. 13 ozs., was born Thursday in Fisher Titus Memorial hospital, Norwalk, to the Arnold Blantons, Plymouth route 1. She is their second child.

Call 687-4561 for ambulance

Persons wishing to summon the Plymouth ambulance service are reminded the telephone number is now 687-4561.

It is the same number as the fire department.

$18,280 paid to court here during 1979

Plymouth mayor's court collected a total of $18,280.50 for fines, court costs and permits during 1979.

During 1978 the sum was $7,164.

Police Chief W. Robert Seel's report for 1979 shows the police department had a busier year than during 1978.

During 1979, 1,385 complaints were recorded, versus 552 in 1978.

The report, with the 1978 figures in parentheses:

Assisting other departments, 110 (163); stolen vehicles reported, 3 (2); missing persons, 17 (4); non-traffic arrests, 108 (27); traffic arrests, 372 (127); collision reports, 123 (75); assisting at funerals, 49 (33).

Three breaking and entering cases were solved. In 1978 nine were investigated. One murder and one suicide were investigated this year and none in 1978.

The department received 46 harassing telephone calls and six in 1978.

The cruisers chalked up 56,105 miles in 1979 and 44,628 in 1978.

Deskins baby dies at Akron, one day old

Shawna Raye Deskins died in Akron Children's hospital Dec. 18.

She was born at Mansfield Dec. 17.

She is survived by her mother, Ruth Ann Strong Deskins; her father, Johnie R. Deskins; her paternal grandmother, Mrs. Ruby Sparkman, Shiloh; her paternal grandfather, Carl Deskins, Pikeville, Ky.; her maternal grandmother, Mrs. Loretta Strong, Shiloh; her maternal grandfather, Gerald Strong, Sr., Shreveport, La.; her paternal great-grandparents, the Sam Cooks, Pikeville, Ky.; her maternal great-grandmother, Mrs. Donald Kaufman, Mansfield; her maternal great-grandfather, Ronald McClain, Mansfield; her maternal great-grandparents, the Gerald R. Strongs, North Fairfield; her maternal great-great-grandmothers, Mrs. Dora Jones, Mt. Vernon, and Mrs. Daisy Baile, Fredericktown, and two sisters, Kathie Marie and Christina Dawn, both at home.

The Rev. Charles L. Shook conducted graveside services in Mansfield Memorial park Dec. 20 at 10 a.m.

Suicide ruled in death of Dorion

David J. Dorion, 40, of near Crestline, died early Christmas day of a self-inflicted gunshot wound to his head.

Theodore Sawyer, coroner of Crawford county, ruled the death a suicide.

He was the victim of a malignancy.

Born in Shelby, he lived in Plymouth and Shelby areas all his life. He was employed as a maintenance welder by Shelby's municipal light plant.

He is survived by his wife, LaVanga; five daughters, Theresa, Donna, Sandra, Melody and Debra, all at home; his father, Dominic J., Plymouth; five brothers, Benjamin, Columbus; Francis, Plymouth; James, Galion; Michael, New Haven, and Patrick, Shelby; five sisters, Marion, now Mrs. Robert Krisha, New London; Jane, now Mrs. Dean Morse, Elyria; Ann, now Mrs. Syvonne Kempf, Galion; Nora, now Mrs. Ronald Lofland, New Haven, and Florence, now Mrs. E. Duane Baker, Plymouth.

The Rev. Cecil Goin conducted services from McQuate-Secor Funeral home Friday at 1:30 p.m. Burial was in Maple Grove cemetery, New Haven township.

Yule crash takes life of couple

A member of Mt. Hope Lutheran church, Shiloh, William J. Ehler, 29, Wakeman was killed Christmas eve in a collision in Fitchville River road near Route 18.

His wife, Gayle, also 29, also of Wakeman, died also.

Their children, Lucas, five, and Amy, four, were treated in Fisher-Titus Memorial hospital, Norwalk, and released.

State highway patrolmen reported Ehler's car went off the right side of the wet roadway at 5:50 p.m. and struck a tree.

Ehler was a machinist in Fabriweld Corp., Norwalk. An alumnus of South Central High school, he had served in the Navy. He was a fireman in Wakeman and a volunteer with the ambulance service. Born in New London, he is survived also by his parents, Mrs. and Mrs. Paul Ehler, Greenwich, and two brothers, Thomas and Daniel, both of Greenwich.

Services for both Ehlers were conducted at Wakeman Friday at 1:30 p.m. Burial was in Greenlawn cemetery, Greenwich.

Chamber lists 14 winners of Yule prizes

Winners of Christmas drawings staged by Plymouth Area Chamber of Commerce:

Grand prize, $100, Melinda Sexton, with purchase at Hill Jewelry;

Other prizes:

Jeanie Mahl, Willard, diamond ring, Hill Jewelry;

Roy Link, haircut, Bob's Barber shop;

Ronald Vanderpool, gasoline, Plymouth Sunoco;

Mrs. Walter C. Dawsin, canned ham, Plymouth Foodland;

Lucy Martin, Greenwich, McIntire's Plymouth Dry Goods;

Denise Racer, Shelby, roses and carnations, Walters Flower shop;

Mary Pollinger, Willard, $20 certificate, Hatch Dress shop;

Carol McMillin, generator set, Plymouth Schwinn Cyclery;

Jane Van Buren, radio, Plymouth Pharmacy;

Timothy Swartz, dust buster, Miller's Hardware;

The Rev. John H. Hutchison, Jr., ham, Dr. James Holloway;

Henrietta Miller, curling iron, and Mrs. Raymond BeVier, container of shampoo, Nancy's Beauty salon.

By schools, village —

Settlements

Teachers to get 11% pay increase

A strike of teachers in Plymouth Local School district was averted Dec. 20 when they and their employer, Plymouth Board of Education, reached agreement on a two year contract.

The agreement was ratified by the teachers Friday.

Miss Suzanne Farrar, principal negotiator for the teachers, said her colleagues are "happy; the compromises we made were good ones".

Vote of the Dec. 20 was 47 to 3 to accept the contract.

The new contract calls for a starting salary of $10,000, up from $9,500. Miss Farrar said that until state law compelled Plymouth district to raise the starting salary for the holder of a baccalaureate degree to $9,500, the base pay of $9,350 offered by Plymouth district was the lowest in northern Ohio.

The figure of $10,000 in 1980 will rise to $10,750 in 1981.

Only a few new teachers are hired each year. The key to the new contract agreement is that experienced teachers will also receive commensurate raises.

The board of education will pay 100 per cent for medical insurance up to a maximum amount, but teachers won't know what that level is until July, Miss Farrar said.

Teachers who drive their own vehicles on official business will be reimbursed at the rate of 22 cents a mile. The present figure is 20 cents.

Miss Farrar acknowledged the package amounts to an 11 per cent increase across the board, seven per cent of which is in salary.

Plymouth Education association at first demanded $10,200 for first year teachers and $11,000 in the second year of the contract.

A strike that would have begin yesterday had been threatened by the teachers, who charged that the board and its negotiators had used stalling tactics since the negotiations first began in November, 1978, and after an impasse panel had made recommendations to the board, which recommendations were endorsed by the teachers.

Miss Farrar added that teachers had begun to prepare a reduction in force program, by which teachers would know in advance what is the likelihood of their retention if the board were forced to reduce expenditures.

Dental insurance is also a part of the contract for the first time.

$122,000 accepted to end law suit

An out-of-court settlement of $122,000 was approved by village council during a special meeting Thursday to end the lawsuit pending with the American Empire Finance Co., the bonding agent for Quentin Alderman Co., Inc., the sewer contractor who defaulted in completing the installation of the sanitary sewer system.

The council acted on the advice of Village Solicitor Robert A. McKown, who frankly said he recommended the settlement rather than any further legal entanglements that would cost the village much more if the suit went to a jury trail in the district court in Cleveland.

McKown carefully pointed out that after Alderman defaulted and left the village without completing the installation of the sewer system, the bonding company did take over and put its own money into it. This he said amounted to close to $200,000.

During a meeting on Oct. 14, 1975 in Cincinnati when McKown, Mayor Elizabeth Paddock, Eugene C. Gerken, the engineer for the project, met with Louis Gilligan, who represented the bonding company, it was determined that the project should be finished. Gilligan said "we have a mutual interest in getting the contract done as fast and without interruptions for the people".

He then said the bonding company was willing to forego the $80,000 in retainage held back from the payments to Alderman, which represented a 10 percent fee on each statement presented to the village to assure the work would be completed. This amount was used to complete the system. This was done by McDaniel and Co., Amherst.

The mayor said she thought if the suit did go to trial, which she also wished to avoid because it would be so time consuming, the village would most likely win, but the cost would not be worth it.

The one item which is not resolved is the individual claims of numerous residents for damages which they say were caused by the sewer construction.

These claims will have to be presented to the insurance company of Alderman. He had been obligated to take out full insurance coverage.

The settlement of the village's suit is that the construction company was bonded by American Empire to complete the job within 365 days, which it failed to do. The council had at one time extended the date for 60 more days but by then the contractor simply walked off the job.

By the time that McDaniel and Co., began work in the Beelman street are to finish the system, prices had risen so that the original contract price could not be met. This is where the retainage sum was used, to which the bonding company agreed.

In the final stage of the sewer construction, a sum of $60,000 was borrowed from the First National Bank of Mansfield. Half has been paid back and the village will most likely be able to settle the other half once the money is forthcoming from the bonding company. Legal fees to Squire, Sander & Dempsey, Clevelan, and to McKown will have to be paid. Neither has submitted bills so those amounts are unknown at this time.

Lieut. Moore gets silver bars

David A. Moore, son of Mr. and Mrs. G. Thomas, Brooks court, has been promoted in the U.S. Air Force to the rank of first lieutenant.

Lieutenant Moore is a missile launch officer with a unit of the Strategic Air Command at Grand Forks Air Force Base.

A 1967 graduate of Plymouth High school, Lieutenant Moore earned a bachelor's degree in 1977 from the University of Akron, and was commissioned through the Air Force ROTC program.

His wife, Jerelyn, is the daughter of Mrs. Donald Ebersole, 74 Bell street.

Hall fined

Arnold F. Hall, Plymouth, was fined $500 and costs and sentenced to 30 days in jail in Mansfield Municipal court on conviction of criminal mischief. Jail sentence and $350 of the fine was suspended on condition of good behavior and probation.

Bank pays 47 cents dividend

A cash dividend of 47 cents a share for the second half of 1979, an increase of three cents of 6.8 per cent over the second half of 1978, payable Jan. 2 to shareholders of record Dec. 19, was voted by the board of directors of First National Bank of Mansfield, Dec. 13.

The dividends totals $588,935, an increase of $63,846, an increase of 12.2 per cent over the same period last year.

Two thousand 345 shareholders will participate in the dividend.

Mrs. Evel, ex-Shilohan, dies at 69

Mrs. Frank Evel, 69, Richland county home, died there Thursday evening.

Born Goldie L. Barber in Ashland county, she lived most of her life in Shiloh.

Two sisters, Miss Ila Barber and Mrs. Lois Anderson, both of Ashland, survive.

The Rev. Norwood Dunn conducted graveside services in Maple Grove cemetery, Ashland county, Monday at 2 p.m. Burial was by McQuate-Secor Funeral home.

PJVS to seek one mill tax

Pioneer Joint Vocational school will try for a third time to obtain fresh tax money during a special election in March.

Its board of education voted Dec. 17 to seek one mill of taxation, which is eight-one hundredths of a mill more than what was sought in 1979. The request then was for 92/100 of a mill, of which 42/100 was renewal and one-half mill was fresh taxation.

If the levy is approved in March, it will be effective indefinitely. It will produce, at present valuations, $851,000 a year.

In the meantime, Pioneer intends to borrow money to meet expenses until the levy is approved. If it is approved, the district may by law borrow up to 50 per cent revenue that would have been generated by the tax during 1980, had the voters sanctioned it.

This would about match the loss of the 42/100-mill levy that was defeated in November.

Mayor, councilmen resign at Shiloh

Shiloh's mayor and two councilmen resigned Dec. 12.

Mayor Grady McDonald, just elected to another term (he was unopposed), said he will be forced to resign as of Dec. 31.

When he did so, Frank Cline, president pro tempore of the council, resigned that office (law requires that a president pro tempore be chosen during the first meeting of the new year) because he doesn't want to be mayor. Councilman Harry Foster resigned because he doesn't like the new members of the council.

No action was taken on any of the resignations.

McDonald will be required to submit his resignation in writing. So will Foster. Cline's resignation was written.

Mark Williston takes bride in Jackson, Mich., rite

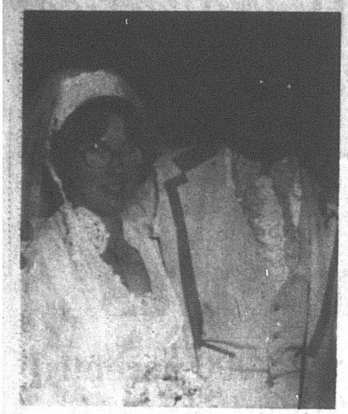

Mark G. Williston, son of the L. Graydon Willistons, 164 Maple street, was married Nov. 10 in St. John's United Church of Christ, Lutheran, church in Jackson, Mich., to Miss Melody K. Adams.

She is he daughter of Mrs. Nancy Baldwin, Munith, Mich., and of Thomas Adams, Cedar Spring, Mich.

The Rev. Jay Cummings performed the ceremony at 4:30 p.m. in a setting of white daisy chrysanthemums on the candlelighted altar. The pews were marked with blue bows.

Jack Kubach, organist, played "Follow Me". Steven Tucker, guitarist, played and sang "Time In a Bottle" and "The Wedding Song".

Given in marriage by her parents, the bride was attired in a gown of silk organza and Venice lace, styled with V neckline with Juliet sleeves. The neckline and sleeves were enhanced with lace. The Empire waist extended into a deeply flounced skirt with chapel-length train. A short mantilla of matching lace was supported by a Juliet cap.

She carried white and blue daisies and ivy.

The bride's sister, Mrs. Donald Copeland, Jackson, matron of honor, and Miss Sheryl S. Scott, Grass Lake, Mich., maid of honor, and the bridesmaids, Miss Libby Adams, the bride's sister, and Miss Shari Williston, the bridegroom's sister, were identically attired in teal blue short-sleeved scoop neckline dresses that were gathered at the waist and tied. The necklines were trimmed with scalloped lace. They carried three shades of blue daisies with flocked baby's breath.

Chad and Jason Copeland, nephews of the bride, were ringbearers.

Mark Fidler, Plymouth, was best man.

Michael Mellott, Plymouth; Mr. Copeland and John Adams, Munith, Mich., the bride's brother, ushered.

Mrs. Baldwin was attired a long cranberry gown and wore white daisies.

Mrs. Williston chose emerald with white daisies.

A reception took place in Jackson County Sportsmen's club, where music was by John Sebastian.

After a wedding trip to Virginia Beach and Florida, the couple is living in Spring Arbor, Mich.

An alumna of Stockbridge High school who attended Jackson Community college, the bride is employed by Fingers of the Mall in Jackson as assistant manager.

The bridegroom was graduated by Plymouth High school. He is a manager-in-training employed by Kinney's Shoes at Westwood Mall, Jackson.

Newsy notes...

The Mark Hockenberrys were here from Redford, Mich., to visit his mother, Mrs. Charles Hockenberry, last week. The Daniel Hockenberrys, Plymouth, and the Steven Hockenberrys, Shelby, passed New Year's with Mrs. Hockenberry.

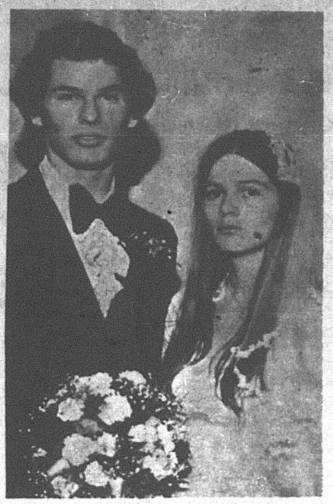

1978 alumnus wed at Shelby

A 1978 alumnus of Plymouth High school, James Shuty took Miss Nadine Binion, Shelby, as his bride in the Church of God there Nov. 17 at 6:30 p.m.

The Rev. Arthur Kennard performed the ceremony. Mrs. Emma Thorne was organist. The bridegroom's sister, Sue, a student in Ashland college, was guitarist.

The ceremony was lighted by two seven branched candleabra. The altar was decorated with peach and white gladioli and peach-tipped Sonia roses.

Daughter of the Robert Binions, Shelby, the bride was attired in ivory qiana with silk Venetian lace and seed pearls, styled with rounded neckline, Empire waist and long, fitted sleeves. The full skirt extended into an attached train. A lace headpiece supported a chapel-length veil edged with matching lace. She wore a diamond necklace, a gift of the bridegroom, and carried a lace handkerscheid that belonged to her great-grandmother.

Miss Beth Loveland was maid of honor. Mrs. Daniel Carty, the bride's sister, and Miss Rita Moore, were bridesmaids. Amie Deems was flower girl.

Robert Gross was best man. Mr. Carty and Stephen Shuty, the bridegroom's brother, ushered. Jeffrey Payne was ring bearer, John Payne, rice boy.

A reception took place in the church. A four-tiered cake with garlands and clusters of peach frosting roses and buds with green leaves was served to guests, who were registered by Miss Rhonda Steele. The bride's sister, Patricia; Miss Pamela Wets, Miss Terri Holloway and Miss Ruth Orewiler served guests.

An alumna of Shelby High school, the bride is employed by Artesian Industries, Shelby. The bridegroom is employed by Plymouth Locomotive Works, Inc. They are living at 17½ West Broadway.

Blands have new grandson

A son, Shuan Micheal, weighing 6 lb. 7 ozs., was born Dec. 25 to the Gary Kegleys, Westminster, Cal. Mother is the former Tammy Bland, daughter of the Charles Blands.

All about Plymouth . . .

Mr. and Mrs. Emerson Shields spent the holidays in Tempe, Ariz., with their son, Daniel, and his family.

The Gregory E. Cashmans, Salisbury, Md., and the Girard E. Cashmans, Utica, Mich., were guests of their parents, Mr. and Mrs. Earl C. Cashman, over the Christmas weekend.

Mr. and Mrs. John Hedeen were hosts at a family dinner Christmas day for their daughter, Kristian Hedeen, Allentown, Pa., who spent the weekend with them. Mrs. Axel Hedeen and Miss Elizabeth Kinsel, Shelby; the Harmon Sloans and Robert Guthrie and his children, Shiloh, and the Eric Hedeens.

Mr. and Mrs. James C. Root and their daughters returned Sunday from Sun City, Ariz., where they spent Christmas week with his parents, Mr. and Mrs. H. James Root.

Robert Hanline arrived Dec. 23 from Tempe, Ariz., to spend the holidays with his parents, Mr. and Mrs. Charles Hanline.

Dr. and Mrs. W. Martin Miller, Kenton, spent the weekend with their parents, the Wallace H. Reddens and William R. Millers.

James C. Miller left yesterday to visit friends in Birmingham, Ala., before returning to his classes at Oral Roberts university, Tulsa, Okla.

Mrs. John F. Stambaugh was released Dec. 26 from Willard Area hospital.

DUFFS SHOES — SHELBY, OHIO

SHOE SALE

MEN'S SHOES
Special Groups of Ties — Boots — Slipons
$7.97 to $26.98
— Reg. to $43.99

GIRL'S — BOY'S SHOES
School — Dress — Play
$4.97 to $12.97
— Reg. to $21.99

HANDBAGS
•Large Group NOW . . . 20% OFF

•Shelf Display! •Rack Display!

•All Sales Final

STOREWIDE SAVINGS FOR ALL THE FAMILY!

Special Groups
WOMEN'S SHOES
Dress — Sport — Casual
$4.97 to $19.97
— Reg. $33.99

SNOW BOOTS
20% OFF
•Entire Stock!
•Ladies Sizes in Leather or Vinyl Uppers!

DUFF'S SHOES
50 W. Main St. — Shelby, Ohio

True Value HARDWARE STORE ®

BARGAIN OF THE MONTH



now 3.99
The Bake 'N Broil Pan
It's a non-stick baking pan, a broiling pan and cake cooler all in one. Use the rack and pan together for broiling; the rack alone for cooling. Rim of the 13x9½x2-inch pan is marked to guide slicing—you get equal portions every time. New almond color. 4275
Quantities Limited

MILLER'S
5-9 E. Main St. 687-4211

CINEVUE
PREMIERING THIS WEEK
ACTION-PACKED ADVENTURE



Jan. 7/9PM
Get exclusive first-run Hollywood movies in your home! For installation call
935-7333

BIG AFTER CHRISTMAS SALE



BIG BIG BARGAINS
20% OFF
ALL WINTER FABRICS
ALL CHRISTMAS FABRICS
HURRY! DON'T MISS THIS SALE!

NEW LOOK FABRIC SHOPPE
40 N. Gamble
Shelby
Tel. 342-4171
• COMPLETE FABRIC & NOTIONS
• SINGER SEWING MACHINES
• SEWING LESSONS

We Want your FAMILY to SAVE with us.

Money Market Certificate
$10,000 or more - 6 months - earns interest at the average T-Bill rate at time of deposit. Automatic Renewal
11.88% Effective Thursday
Renewal at current rate at each maturity date. All financial institutions pay the same rate when rate is above 9 percent. Federal regulation prohibits the compounding of interest.

VARIABLE RATE TIME CERTIFICATE
$1,000.00 minimum 2½ years or more. Automatic renewal at Current Rate. Earns ¼ percentage points below the yield for 2½ year government securities.
Current Rate

7¾% per annum — 8 years or more Automatic Time Certificate $1,000.00 minimum deposit

7½% per annum — 6-8 years Automatic Time Certificate $1,000.00 minimum deposit

7¼% per annum — 4 years Automatic Time Certificate $1,000.00 minimum deposit

6½% per annum — 2½ years or more Automatic Time Certificate $1,000.00 minimum deposit

6% — 1 year or more Automatic Time Certificate $1,000.00 minimum deposit.

5¾% per annum — 90 Days or more Automatic Time Certificate $1,000.00 minimum deposit

5¼% per annum — SAVINGS PASSBOOK RECEIVES DAILY INTEREST

Federal regulations require a substantial interest penalty on certificates withdrawn before maturity.
"The Family Bank"
WILLARD UNITED BANK MEMBER FDIC
A Subsidiary of Toledo Trustcorp, Inc.
OFFICES: Willard—North Fairfield—Greenwich
Remember the bank that is still here to serve you
OPEN ALL DAY SATURDAY

STORE HOURS
Monday through Saturday
8:30 a. m. to 9 p. m.
Sunday
9 a. m. to 6 p. m.

FOODLAND

COUPONS AND PRICES GOOD THRU WEEK ENDING JAN. 5

BEST FOOD BUYS OF THE NEW YEAR!

IN FAIRNESS TO ALL OUR CUSTOMERS—QUANTITY RIGHTS RESERVED



PRODUCE DEPT. SAVINGS



UNCLASSIFIED WHITE **POTATOES** 20 LB. BAG **89¢**



JUICY SWEET RED DELICIOUS **APPLES** 3 LB. BAG **79¢**

CRISP CRUNCHY PASCAL **CELERY** STALK **59¢**

YELLOW **COOKING ONIONS** 3 LB. BAG **39¢**

FLORIDA WHITE OR PINK **GRAPEFRUIT** 5 LB. BAG **$1.19**

PURPLE TOP **TURNIPS** LB. **49¢**

TROPICANA ORANGE OR **GRAPEFRUIT JUICE** 64 OZ. JUG **$1.69**

FEED THE BIRDS **BIRD SEED** 5 LB. BAG **99¢**

MEAT DEPT. SAVINGS

THRIFTY PAC **FRYERS** LB. **45¢**



REGULAR **SMOKED SAUSAGE** LB. **$1.69**

DINNER BELL REGULAR OR TEXAS SIZE **FRANKS** LB. PKG. **99¢**

TENDERBEST **BONELESS SIRLOIN STEAK** LB. **$1.99**

DINNER BELL REGULAR OR TEXAS SIZE **BEEF FRANKS** LB. PKG. **$1.39**

¼ SLICED **PORK LOIN** LB. **$1.29**

TENDERBEST LEAN FANCY **CUBED STEAK** LB. **$2.29**

MEATY WHOLE **FRYER LEGS** LB. **69¢**

SKINNED, DEVEINED AND SLICED SELECT **BEEF LIVER** LB. **$1.19**

HORMEL CANNED **HAM PATTIES** 12 OZ. CAN **$1.59**

PLUMP **FRYER BREASTS** LB. **89¢**

ECKRICH WAFER 7 VAR. **SLICED MEATS** 2 3 OZ. PKGS. **$1.29**

WHITE OR YELLOW IN THE PIECE **AMERICAN CHEESE** LB **$1.99**

FRESH CHICKEN **LIVERS OR GIZZARDS** LB. **89¢**

Inn Maid

SAVE UP TO 29c INN MAID FINE - MED. - WIDE EX-WIDE - KLUSKI **NOODLES** 2 8 OZ. PKGS. **89¢**

SAVE UP TO 30c HEINZ TOMATO **KETCHUP** 44 oz. Size **$1.29**

FOODLAND HOMOGENIZED **MILK** GAL. CTN **$1.59**

LIMIT 2 WITH COUPON BELOW

Sunny Delight

SUNNY DELIGHT FLORIDA CITRUS BLEND 64 OZ. JUG **19¢**

IB-1 WITH ONE FILLED INSTANT BONUS CERTIFICATE

Star-Kist

STAR-KIST CHUNK LIGHT **TUNA** 6½ OZ. CAN **18¢**

IB-2 WITH ONE FILLED INSTANT BONUS CERTIFICATE

GW PURE SUGAR

G W PURE **SUGAR** 5 LB. BAG **19¢**

IB-3 WITH TWO FILLED INSTANT BONUS CERTIFICATES

AMERICA'S FAVORITE **TIDE** 49 Oz. Family Size **$1.09**

IB-4 WITH ONE FILLED INSTANT BONUS CERTIFICATE

FOODLAND GRADE A **LARGE EGGS** DOZEN **28¢**

IB-5 WITH ONE FILLED INSTANT BONUS CERTIFICATE

BANQUET **FRIED CHICKEN** 2 LB. BOX **$1.49**

IB-6 WITH ONE FILLED INSTANT BONUS CERTIFICATE

Only At Foodland Super Savers



SAVE UP TO 32c OUR VALUE WHL. KER. or CRM. STL. **CORN** or CUT GREEN **BEANS** 4 16 OZ. CANS **$1**



SAVE UP TO 23c OUR VALUE SWEET PEAS or **TOMATOES** 3 16 OZ. CANS **$1**

SAVE UP TO 24c FOODLAND **MACARONI & CHEESE DINNER** 4 7¼ Oz. Bxs. **$1**

SAVE UP TO 26c CANFIELD DIET or REG. **POP** 6 12 OZ. CANS **$1**

FROZEN FOOD DEPT. SAVINGS

SAVE UP TO 20c RUSSET SHREDDED **HASH BROWNS** 24 OZ. PKG. **59¢**

BORDEN OLD FASHIONED **ICE CREAM** ½ Gal. Ctn. **$1.69**

BORDEN **ICE MILK BARS** Pkg. of 12 **$1.09**

DAIRY FOODS DEPT. SAVINGS

SAVE UP TO 10c FOODLAND **MARGARINE** Lb. Pkgs. In ¼s **2 $1**

SAVE UP TO 15c FOODLAND **BUTTERMILK BISCUITS** Tubes of 10 **5 $1**

SAVE UP TO 30c KRAFT SLI. DELUXE AMERICAN - SWISS or OLD ENGLISH 8 oz. Pkg. **CHEESE** **89¢**

SAVE UP TO 38c THANK YOU **PURPLE PLUMS** 2 30 oz. Cans **$1**

SAVE UP TO 17c NESTLE'S MILK CRUNCH or CHOC-O-LIGHT **CANDY BARS** King Size Bar **79¢**

SAVE UP TO 28c MOUNTAIN GROWN ALL GRINDS **FOLGER'S COFFEE** 2 LB. CAN **$5.49** LB. CAN $2.95

SAVE UP TO 36c AUNT JANE POLISH - NO GARLIC or KOSHER **DILL SPEARS** 24 oz. Jar **79¢**

SAVE UP TO 32c **FRANCO AMERICAN BEEF RAVIOLIS** 2 15 oz. Cans **$1**

COUPON ONE COUPON PER CUSTOMER Expires Sat., Jan. 5, '80

FOODLAND **HOMOGENIZED MILK** Gal. Ctn. **$1.59**

LIMIT 2

GOOD AT FOODLAND MARKETS ONLY

BAKERY DEPT. SAVINGS

FOODLAND WHITE **BREAD** 3 LB. LVS. **99¢**

SAVE UP TO 16c NICKLE'S **DONUT FAIR** 15 CT. **79¢**

SAVE UP TO 20c—NABISCO **PREMIUM SALTINE CRACKERS** 16 OZ. BOX **69¢**

NON-FOOD DEPT. SAVINGS

SAVE UP TO 38c PEPSODENT SOFT MEDIUM HARD **TOOTHBRUSHES** EACH **49¢**

WINTER COLD'S SPECIALS

SAVE UP TO 80c VICKS **NYQUIL** NIGHTTIME COLDS MEDICINE 6 Oz. Btl. **$1.59**

SAVE UP TO 70c VICKS **FORMULA 44** COUGH MIXTURE 3 Oz. Jar **$1.29**

SAVE UP TO 4½ VICKS **VAPORUB** 1.2 Oz. Jar **89¢**

SAVE UP TO 70c ST. JOSEPH'S CHILDREN **ASPIRIN** 36 Ct. Btl. **$1.39**

DISCOUNT drug mart

OPEN EVERY DAY 9 A.M. to 10 P.M.
INCLUDING SUNDAY and HOLIDAYS

DISCOUNT SPECIALS GOOD THRU WED., JAN. 9, 1980
307 Walton Ave., Rt. 224, Willard Tel. 935-6211

Registered Pharmacist on Duty

FUTURO CONVALESCENT RENTAL-SALE EQUIPMENT

KEYS MADE

ICE CUBES

BLUE LUSTRE CARPET CLEANING RENTAL Rinse & Vac Steam Cleaner $4.99 for 4 hours

SPECIAL FEATURE



CLAIROL® SUNSHINE HARVEST® SHAMPOO
8 oz. - Strawberry, Peach, Tangerine, Red Raspberry & Honeydew

2 for 1.00 LIST 1.49

SPECIAL FEATURE



JUBILEE OR HY-PURITY ICE CREAM
all flavors

99¢ REG. 1.29

BAUSCH & LOMB

BAUSCH & LOMB Lens Lubricant for Soft and Hard Contact Lenses List 2.98 **2.19** 0.5 oz. bottle

BAUSCH & LOMB Saline Solution for Soft Contact Lenses List 2.29 **1.19** 8 oz. bottle

BAUSCH & LOMB Daily Cleaner for Soft Contact Lenses LIST 2.98 **2.19** 1.5 oz. bottle

BAUSCH & LOMB CARRYING CASE FOR SOFLENS® (polymacon) Contact Lens LIST 5.98 **4.49**

BAUSCH & LOMB DISINFECTING UNIT II FOR SOFLENS® (polymacon) Contact Lens List 38.00 **27.77**

DISINFECTING SOLUTION 8 oz. **2.29** LIST 2.99

We Now Carry Bausch & Lomb Soflens Products

SCOPE MOUTHWASH



24 oz. bottle
25¢ off label
LIST 3.39 **1.59**

HEAD & SHOULDERS DANDRUFF SHAMPOO



7 oz. lotion or 4 oz. tube
20¢ off label
LIST 2.59 **1.09**

SENSODYNE TOOTH PASTE

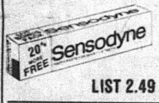

4 oz. TUBE plus 20% FREE
LIST 2.49 **1.48**

TYLENOL EXTRA STRENGTH CAPSULES



50's
LIST 3.19 **1.77**

ECKRICH SMOK-Y-LINKS



10 oz. package reg. or maple flavor
PRE-COOKED QUICK TO FIX.
1.12 REG. 1.39

Coty



NUANCE, SMITTY or FLACON MIST
COLOGNE SPRAY
YOUR CHOICE **2.77**

LIQUID DRANO 32 oz. or CRYSTAL VANISH 34 oz.





YOUR CHOICE **89¢**
REG. 1.19

Buy either of these two products & you can purchase the Clairol Hot Stuff Hair Dryer for 9.99, a 21.00 value - see store display for details.

BARS LEAK



16 oz.
Stops radiator leaks.
1.19 REG. $1.65

HEET GAS LINE ANTI-FREEZE



12 oz.
3 for 1.00
REG. 49¢ EA. LIMIT 6

GUMOUT CARBURETOR CLEANER



16 oz. CAN
Improves gas mileage.
1.39 REG. 2.09

PRESTONE BRAKE FLUID



12 oz. CAN
1.09 REG. 1.55

VISA DID YOU KNOW THAT YOU CAN USE YOUR VISA OR MC ON ALL YOUR PURCHASES AT DRUG MART? master charge

MILLBROOK HOMETOWN BREAD . . . 3 1 lb. loaves **89¢**

NOW OPEN — BRECKSVILLE & ROCKSIDE RDS.

ELYRIA 474 Abbe Road Ph. 365-8319
AMHERST 211 Leavitt Rd. (Rt. 58) Ph. 984-2439
AVON LAKE 33382 Walker Rd. Ph. 933-7327
WESTLAKE 27255 Detroit Rd. Ph. 871-6077
LAKEWOOD 15412 Detroit Rd. Ph. 226-0600
CLEVELAND 4170 Fulton Rd. Ph. 741-3993
INDEPENDENCE 6160 Brecksville Rd., Ph. 524-1835
CLEVELAND 17815 Puritas (Corner Rocky River Blvd.) Ph. 267-4630
N. OLMSTED 24485 Lorain Rd. Ph. 734-3880
BRUNSWICK 1673 Pearl Rd. Ph. 225-9615
MEDINA 135 Harding (Corner of Rt. 42) Ph. 725-7117
SANDUSKY Perkins Plaza Ph. 625-0733
WILLARD 307 Walton Ave. Ph. 935-6211

ATTENTION SENIOR CITIZENS 60 YEARS AND OVER — WE GIVE AN ADDITIONAL 10% DISCOUNT ON YOUR PRESCRIPTION

VISA MONEY ORDERS **POSTAL SERVICE**
EVERYDAY 9 A.M. TO 10 P.M.
Domestic Parcel Post ● Stamps
Travelers Express Money Orders

VISIT OUR COURTESY CENTER
PAY YOUR UTILITY BILLS AND BLUE CROSS WITH
NO EXTRA SERVICE CHARGE

WALL STREET JOURNAL ON SALE

WONDRA LOTION



regular or unscented
20¢ off label
10 oz.
1.09 LIST 2.19

CREST TOOTHPASTE



5 oz. TUBE
regular or mint
10¢ off label
79¢ LIST 1.39

REITER COTTAGE CHEESE



15 oz. small curd, large curd or slim
69¢ REG. 89¢

PEPSI



8 pack 16 oz. BOTTLES
1.39 PLUS DEPOSIT
REG. 2.09

ALKA-SELTZER



25's
69¢ LIST 1.49

TV TUBE TESTERS - Genuine Sylvania Tubes at Low Discount Prices.

COPY MACHINE

SPECIAL FEATURE



MRS. BUTTERWORTH'S SYRUP
24 oz.

99¢ REG. 1.49

SPECIAL FEATURE



WHITE CANVAS GLOVES
#6400

FOR WINTER WARMTH
REG. 1.39 **59¢**

5th graders win again

Fifth grade Vikings won their third straight Christmas tourney at Friendly House, Mansfield, downing Jimmy's Cafe, 26 to 4, in the championship game.

Steve Hall scored 10 points.

With Ream, Red downs Danbury

Plymouth turned on Danbury here Dec. 22 and scored a 72 to 64 victory.

The difference was the return of Jeff Ream, who led all scorers with 29 points. He did not play earlier because he is enrolled in a minimum of classes here. He attends advanced studies on the Mansfield campus of Ohio State university.

Plymouth had to come from behind in the second half to do it. The Big Red trailed at the half, 30 to 26.

The Big Red did it with superior shooting, by outrebounding the Lakers, 29 to 22, and by making fewer mistakes. Plymouth was charged with 20 turnovers, Lakeside with 25.

Lineups:

Plymouth	fg	ft	tp
Carty	3	2	8
Neeley	11	3	25
Patrick	3	2	8
Postema	1	0	2
Ream	13	3	29
Totals	31	19	72
Danbury	fg	ft	tp
Adams	3	1	7
Deerhake	3	0	6
England	8	5	21
Furnas	6	0	12
Hammond	0	1	1
Higley	5	7	17
Totals	25	14	64

Score by periods:

D	12	18	14	20 – 64
P	14	12	21	25 – 72

Girls down Eaglettes, 50 to 45

Plymouth girls shot splendidly Dec. 19 and trimmed Monroeville, 50 to 45.

It was the third victory of the season for the Big Red. Monroeville fell to 3-and-3.

Plymouth fired for field goal 51 times and succedded with 21, for 41 per cent. The Eaglettes shot 66 times and connected with 18.

Pamela Garrett and Pamela Howard scored 14 points each to lead Plymouth.

Laurie Clayton scored 13 for Monroeville.

Monroeville outrebounded Plymouth, 39 to 37.

Lineups:

Plymouth	fg	ft	tp
Garrett	6	2	14
Howard	6	2	14
Hornsberry	4	0	8
Noble	3	2	8
Turson	1	1	3
Taylor	1	1	3
Totals	21	8	50
Monroeville	fg	ft	tp
Stieber	4	1	9
Clayton	5	3	13
Hohler	4	0	8
Gregory	2	2	6
Schafer	1	3	5
Apfel	2	0	4
Totals	18	9	45

Score by periods:

P	7	10	10	18 – 45
M	11	11	16	12 – 50

St. Peter's girls trimmed Plymouth, 78 to 30, Dec. 20.

It was a case once again of too much Agnes Varga and the Cowdery twins, Jane and Jean.

Miss Varga bagged 19, Joan Cowdery 16, Jane Cowdery 12. Sharon Baki added 12.

The Spartanettes outshot Plymouth. They were 34 of 78, the Big Red only 11 of 44.

St. Peter's girls missed half of 20 free throws, Plymouth five of 13. The winners outrebounded Plymouth, 49 to 37.

Lineups:

St. Peter's	fg	ft	tp
Cowdery	6	0	12
Basic	1	2	4
Cowdery	7	2	16
Funk	0	2	2
Varga	8	3	19
Bodolski	1	1	3
Varga	2	0	4
Nadolski	2	0	4
Pfitt	1	0	2
Taki	6	0	12
Totals	34	10	78
Plymouth	fg	ft	tp
Garrett	1	2	4
Darnell	0	2	2
Taylor	1	0	2
Hannenwirth	1	1	3
Hornsberry	1	0	2
Aldridge	2	0	4
Howard	4	0	8
Turson	0	3	3
Noble	1	0	2
Totals	11	8	30

Here're scores last week —

Here're schoolboy basketball scores during the Dec. 18-Jan. 3 period:

Crestview 79, Northmor 65;

Buckeye Central 81, Plymouth 51;

St. Paul's 72, New London 70;

Edison 79, South Central 77;

Crestview 90, Lucas 74;

Mapleton 65, Black River 52;

Plymouth 72, Danbury 64;

St. Joseph's 85, St. Paul's 78;

Firelands 89, New London 78;

Western Reserve 86, Monroeville 57;

Crestview 69, New London 57;

South Central 80, Plymouth 60;

Monroeville 72, Seneca East 64;

St. Mary's 54, St. Paul's 47.

Western Reserve 76, Plymouth 75 (OT);

Hillsdale 63, New London 53;

Firelands 88, Edison 64.

Bucks wallop Big Red, 81 to 51

Buckeye Central administered another trouncing to Plymouth here Dec. 21. The score was 81 to 51.

The Bucks poured it on in the second half.

They led after 16 minutes at 30 to 23.

Darren Blackford scored 20 to lead all scorers. Four other Bucks were in double figures.

Randy Neeley scored 19 for the Big Red. Marty Carty bagged 12.

The Bucks won because they outshot, outrebounded and outplayed Plymouth. They outscored Plymouth from the field, 72 to 42, and were even from the free throw line, where they missed only one.

Lineups:

Buckeye Central	fg	ft	tp
Blackford	10	0	20
Kaple	2	0	4
Krebs	1	0	2
Niese	1	0	2
Stacklin	5	2	12
White	7	0	14
Woken	5	6	16
Wurm	5	1	11
Totals	36	9	81
Plymouth	fg	ft	tp
Branham	1	2	4
Brown	1	0	2
Carty	6	0	12
Neeley	8	3	19
Patrick	3	3	9
Postema	0	1	1
Smith	1	0	2
Tackett	1	0	2
Totals	21	9	51

Score by periods:

B	14	16	20	31 – 81
P	8	15	11	17 – 51

The Bucks also won the reserve game. The score was 39 to 22.

Sixth graders will resume play Thursday at 7:30 p.m., meeting Wendy's.

Matmen 5th

Plymouth wrestlers came away from the Hillsdale Invitational Dec. 22 with a first place, a third place and two fourth places.

The Big Red scored 94½ points, good for fifth place in a field of 12. Black River won it with 163. The host school was second with 146. West Holmes was third at 119, Northwestern fourth at 110, Northmor sixth at 90, Clear Fork seventh at 85½, Norwayne eighth at 77, Smithville ninth at 73, Crestview 10th at 65, Western Reserve 11th at 61½ and Mapleton last at 51.

Doug Miller won first in the 126-lb. class.

Gary Blankenship was third in the 145-lb. group.

Fourth places went to Mike Stima, 105 pounds, and Jeff Burrer, 175 pounds.

Trojans trounce Red

South Central broke open a close game late in the third period at Greenwich Friday night and forged an 80 to 60 victory over Plymouth.

The Trojans outshot, outpassed and especially outrebounded the Big Red.

After Plymouth tied the score at 2 to 2 early in the first quarter, the Trojans maintained a comfortable lead throughout the first half. They led by eight points after eight minutes and by six at the half. Plymouth outscored South Central in the second period, 18 to 16.

Each team scored 18 points in the third quarter, when Plymouth drew to within three points at 46 to 43. But then the Trojans strung together eight unanswered points and it was all over but the shouting.

Some of that shouting came on the next play, when the referees made a colossal mistake.

Steve Tackett steamed under the Plymouth basket with a lay-up that rolled across the hoop and fell to the floor. South Central was whistled for a defensive foul. The officials ruled the ball fell through the hoop – anybody could plainly see that it did not – and Tackett stepped to the line for the penalty shot. He sank it and the three point play put Plymouth within eight. A bucket by Jeff Ream just before the horn cut the lead to six at the end of the third period.

The Trojans simply ran off with it in the final eight minutes. They outscored Plymouth, 26 to 12, getting the last 10 points of the game without response from Plymouth.

South Central shot exceptionally well on its floor. Its record was 34 successes in 64 tries, 53 per cent, with field goals and 12 baskets in 18 attempts from the penalty line. The Trojans excelled on the boards, where they took down 58 rebounds, 20 more than Plymouth. And they committed 18 turnovers.

For its part, Plymouth shot much less well. The Big Red fired for field goal 83 times and scored with 26, a record of slightly more than 31 per cent, and it meshed eight of 13 free throws.

The Big Red also committed 18 turnovers.

Todd Smith, who put on so many offensive moves that mothers in the stands were clutching their daughters, led the Trojans with 21 points, matching the output of Plymouth's star, Jeff Ream, playing his second game of the season.

South Central had three other players in double figures. These were Bill Schulz with 12 and Doug Fidler and Tim Hall with 10 each.

Marty Carty scored 16 and Randy Neeley 12 for the Big Red.

Lineups:

South Central	fg	ft	tp
Smith	10	1	21
Dotson	4	1	9
Walcher	3	0	6
Ti Hall	5	0	10
Fidler	3	4	10
Mead	1	0	2
Uselton	3	2	8
Schulz	4	4	12
To Hall	1	0	2
Totals	34	12	80
Plymouth	fg	ft	tp
Carty	7	2	16
Neeley	5	2	12
Patrick	1	2	4
Ream	10	1	21
Tackett	3	1	7
Totals	26	8	60

Score by periods:

P	12	18	18	12 – 60
S	20	16	18	26 – 80

Red reserves were defeated, 36 to 31, overcome in the final period after making it close all the way.

Bob Jamerson scored 10 for the losers.

ALWAYS SHOP AT HOME FIRST

Girls' coach to wed

Betrothal and forthcoming marriage of their daughter, Barbara Lee, a special education teacher in Plymouth schools, to Edward Noble, son of the Lawrence R. Nobles, Plymouth route 1, are announced by Dr. and Mrs. William E. Schamadan, Mansfield.

They plan to marry June 14 at 2 p.m. in First Lutheran church, Mansfield.

The bride-elect is an alumna of Malabar High school and of Wittenberg university, Springfield. Her fiance is a graduate of Plymouth High school and attends North Central Technical college.

****GRAND OPENING****

VanDyne-Crotty Co.

Rt. 224 Willard, Ohio

419-935-1047

Monday, January 7, 1980

NEW AND SURPLUS

Work Clothes Outlet

Great Savings on Clothes for Work or Leisure

SURPLUS — 4 Colors to Choose from

SHIRTS.....SM to XXL.....$1.25 ea.

PANTS.....Size 28 to 48.....$1.50 ea.

NEW ITEMS:

Flannel Shirts $6.65 and up

Coveralls $16.00 ea.

Jackets $17.50 and up



HOURS: Monday - Saturday 8 a.m. to 5 p.m.

Closed Wednesday

PEAK ALERT

$AVE ELECTRICITY -- $AVE DOLLAR$

Listen to Radio Stations WNCO Ashland (101.3 F.M./1340 A.M.) and WLKR Norwalk (95.3 F.M./1510 A.M.) for PEAK ALERT warnings. When warnings are broadcast, be EXTRA CONSCIOUS until 9 p. m.

Do not dry clothes
Do not use dishwasher
Unplug portable electric heaters
Limit hot water use
Use only one kitchen appliance at a time
Reduce lighting
Do not dry hair
Do not use power drills, saws, etc.
IN GENERAL — REDUCE ELECTRICAL CONSUMPTION

FIRELANDS ELECTRIC COOPERATIVE, INC.
NEW LONDON, OHIO

SPECIAL NOTICE

DOG LICENSE

All dog licenses are now $6.00 in Richland County. R.C. Sec. 955.14.

Kennel Licenses are $30.00

Dogs over 3 months of age require licenses.

AFTER JANUARY 20 THE LAW IMPOSES A PENALTY OF $2.00 FOR SINGLE LICENSE OR $5.00 FOR A KENNEL LICENSE.

AGE	SEX M	SEX F	COLOR	HAIR LONG	HAIR SHORT	MED.	BREED

AMOUNT REMITTED

NAME OF OWNER

ADDRESS OF OWNER

Clip this form with your remittance and self-addressed stamped envelope and mail to Freeman Swank, Auditor, County Bldg., Mansfield, Ohio 44902

THANK YOU

McIntire's

Plymouth Dry Goods

After Christmas Sale

1/3 OFF

Girls and Ladies Jeans
Ladies Sweaters
Childrens Wear - Tops and Pant sets
All Thermal Underwear

20% OFF on Katz Winter Sleepwear

FABRICS

Dark Plaid Outing ½ price
Calico Prints 25% OFF

Also Other Specials

from your neighborhood ASSOCIATED DRUGGISTS January 2-8, 1980

WINTER SAVINGS

KAZ VAPORIZER $4.88
KAZ INHALANT $1.09
KAZ HUMIDIFIER $8.99

CREST TOOTHPASTE $.98
PLANTERS PEANUTS $.99

ROBITUSSIN - DM
ROBITUSSIN $1.29 $.89

TYLENOL $2.99

NORELCO SOFTWHITE LIGHTBULBS $1.09

VASELINE INTENSIVE CARE LOTION $1.39

STRESSTABS 600 $3.99 $4.29

SALINE SOLUTION $1.19

DOVE SOAP 2/$.88

LISTERINE $1.79

FIRST SIGN $1.29

HI DRY PAPER TOWELS 2/$1.00

NEO-SYNEPHRINE $1.39

DEEP DOWN $1.19

FRESH LASH MASCARA $1.29

HI DRY BATH TISSUE $.67

EASY WIPE 2/$1.00

DEXATRIM DIET CAPSULES $2.29 $4.09

MAGLA LOVING HANDS LATEX GLOVES 2/$1.00

THERMOMETER $.88

KOTEX FEMININE NAPKINS $2.19

THESE ARE SUGGESTED AD PRICES OPTIONAL WITH PARTICIPATING STORES

WE RESERVE THE RIGHT TO LIMIT QUANTITIES AT SALE PRICES

PLYMOUTH PHARMACY

1 East Main St., Plymouth

Quality medicines at practical prices

WISE SHOPPERS LOOK HERE FIRST!

A BUSINESS DIRECTORY

Thomas Organs with "Color-Glo", Story & Clark, Kimball, and Kohler & Campbell Pianos. See them at TANNER'S PIANO & ORGAN SALES, 2 miles south of Attica. tfc

PLUMBING
Complete Plumbing & Heating Service. PLUMBING & HEATING, 259 Riggs St., Plymouth, O., Tel. Leonard Fenner 687-6935.
Backhoe Service

DR. P. E. HAVER, OPTOMETRIST, INC.
Glasses and Hard and Soft Contact Lenses
New Hours
Monday, Tuesday and Friday 8 a.m. to 5:30 p.m.
Wednesday 8 a.m. to 5:30 p.m. and 7 to 9 p.m.
Saturday 8 a.m. to 3 p.m.
Tel 687-6791
for an appointment.
13 W. Broadway, Plymouth tfc

GETTING MARRIED? See quality wedding invitations and announcements at The Advertiser. Ready service at prices you can afford. tfc

HOME INSULATION. For free estimates, Tel. Charles Harvey, 935-1087 or Steve Gullett, 935-0489 COLLECT. 19p-tfc

WATCH and jewelry repair overhauling regulating, ring sizing, ring prong rebuilding-all your service needs taken care of by a trained and skilled jeweler. All work done in the store. Farrell's Jewelry, 9 E. Maple St., Willard. Tel. 933-8421. tfc

TRENCHING and backhoe service. Tel. 687-7053, 935-3444 or 744-2207. Gregg Sherck, operator. tfc

INTERIOR AND EXTERIOR PAINTING: roofing, spouting and masonry work. Kilgore Bros. Tel. 752-8922. tfc

JACOBS TV, INC.
Reconditioned and Guaranteed
28 Color TVs from $90 up
5 B&W TVs from $50 up
2 Used Wringer Washers
8 Automatic Washers
Dryers
2 Refrigerators
1 30-in. Gas Range
Myrtle Ave., Willard, O.

FOR SALE: Two 12 acre parcels of vacant land. Plymouth area. Tel. 687-7932 after 6 p.m. tfc

CASE NO. 42760
Notice is hereby given, that Carol J. Bell, 39 Fourth Street, Shelby, Ohio has been duly appointed and qualified as Executrix in the estate of Lucy C. Teal deceased late of Plymouth, Richland County, Ohio. December 14, 1979. Richard M. Christiansen, Judge, Court of Common Pleas, Probate Division, Richland County, Ohio 3,10,17c

FOR SALE: 14 acres in Rt. 103, south of Celeryville. Tel. 492-2897. 20,3,10,17c

FOR SALE: Electric motors, several sizes, used, all in working condition. See at 14 East Main street. tfc

NEED temporary hospitalization? In between jobs? Call Buss Insurance for details. Across from Pepperidge Farms, Willard. Tel. 935-6055. tfc

CASE NO. 42719
Notice is hereby given, that Janet L. Jones, 226 West Broadway, Plymouth, Ohio has been duly appointed and qualified as Executrix in the estate of Arthur W. Conklin deceased late of Sharon Township, Richland County, Ohio. December 14, 1979. Richard M. Christiansen, Judge, Court of Common Pleas, Probate Division, Richland County, Ohio 3,10,17c

$130 per lb. for sterling silver, trays, bowls, flatware, Franklin mint, etc. Paying $12 each for silver dollars 1935 or before. Tel. Wooster 216-264-7477 20,3,10c

FOR SALE: Seven acres land, approximately five acres wooded. Plymouth Local School district. A John Deere tractor. Tel. 347-1049. 13,20,3,10c

HANNAH'S husband Hector hates hard work so he cleans the rugs with Blue Lustre. Rent electric shampooer $2. 3c

FOR SALE: Pair of snow tires, 13-in. rim. Excellent condition, mileage less than $4,500. Make offer. 78 Plymouth St., tel. 687-5516. 3,10c

Birchfield Appraisal Service. Real estate appraisals. Residential $75. Call for farm manufacturing, recreational and commercial rates. 687-7791. 3p

THIS IS IT... Biggest organ sale of the year. Last chance to buy at last years prices with to buy at last years prices with terrific savings. Exclusive no risk lease with purchase option. 150 Beautiful Pianos and Organs. No risk lease with purchase option. HARDEN'S MUSIC. 173 S. Main, Marion. Collect 614-382-2717 3c

ORDINANCE 22-79
AUTHORIZING SETTLEMENT OF HURON COUNTY COMMON PLEAS COURT CASE NO. 37186 AND DECLARING A EMERGENCY.
WHEREAS: On or about September 16, 1971, Lonnie Caudill filed a suit against the Village of Plymouth, its administrators and councilmen, for compensatory and punitive damages in the sum of $2,000.00.
WHEREAS: At the time of the aforesaid lawsuit, the Village of Plymouth was charging the Caudills for sanitary sewer service when the property was outside the Village limits and not connected to the Village sanitary sewer system.
WHEREAS: Although Mr. Caudill paid his water bill, his water was shut off by the Village for his failure to pay the sewer bill.
WHEREAS: The Huron County Common Pleas Court granted a temporary injunction in September, 1971, enjoining the Village of Plymouth from any further action against the plaintiff, Lonnie Caudill.
WHEREAS: Eight (8) years have passed since the initial filing of the action and injunction, and the Village and Mr. Caudill have incurred numerous expenses in preparing for trial, including but not limited to a transcript of the initial hearing on September 28, 1971.
WHEREAS: Council initially authorized payment in the sum of $500.00 to settle the claim and the matter has been further negotiated by the parties and has been settled for the sum of $344.30.
WHEREAS: It is necessary for the health, safety and welfare of the Village of Plymouth and its citizens that this matter be amicably concluded without litigation. NOW THEREFORE, BE IT ORDAINED BY THE COUNCIL OF THE VILLAGE OF PLYMOUTH. A THREE-FOURTHS MAJORITY ELECTED THERETO CONCURRING.
Section 1: That the Mayor and Clerk shall be and are hereby authorized to pay to the order of Lonnie Caudill and his attorney, Henry Young, the sum of $344.30 as and for complete settlement of Lonnie Caudill vs. the Village of Plymouth, et al., Huron County Common Pleas Court Case No. 37186.
Section 2: That the aforesaid sum is as follows $200.00 as and for damages incurred by Mr. Caudill as the result of his water being shut off by the Village and $144.30 as and for Court and transcription costs.
Section 3: That the aforesaid sum shall be paid from the Water Fund.
Section 4: That all meetings and hearings concerning the adoption of this Ordinance have been in compliance with Ohio Revised Code Section 121.22.
Section 5: That this Ordinance is hereby declared to be an emergency measure necessary for the immediate preservation of the public peace, health, safety and welfare of the Village and its citizens and shall be in full force and effect immediately upon its passage and approval by the Mayor.
Passed this 27 day of December, 1979.
Elizabeth G. Paddock, Mayor
Raymond L. Brooks, Clerk
3,10c

Learn how.
With a free catalog of over two hundred federal publications. For your copy, write: Consumer Information Center, Dept. D, Pueblo, Colorado 81009.

FOR SALE: White frost-free deluxe refrigerator, 14 cu. ft. See at 37 Bell St. 3c

FOR RENT: One bedroom apartment, suitable for one or two adults. Two bedroom mobile home, utilities paid except cable TV. References. $100 deposit. Tel. 687-3185. 3c

Lost jewelry, pipes, surveyors stakes, coins located with metal detection equipment. Birchfield Appraisal Service. 687-3433.3p

ORDINANCE NO. 23-79
AN ORDINANCE OF THE COUNCIL OF THE VILLAGE OF PLYMOUTH, OHIO, AUTHORIZING THE MAYOR AND THE CLERK TO EXECUTE A RELEASE TO THE AMERICAN EMPIRE INSURANCE COMPANY IN CASE NUMBER C75-254A NOW PENDING BEFORE THE UNITED STATES DISTRICT COURT FOR THE NORTHERN DISTRICT OF OHIO, EASTERN DIVISION, FOR THE SUM OF ONE HUNDRED TWENTY-TWO THOUSAND DOLLARS ($122,000.00) AND DECLARING AN EMERGENCY.
WHEREAS: The Village of Plymouth, Ohio, has been engaged in litigation before the United States District Court for the Northern District of Ohio, Eastern Division, in Case Number C75-254A, relative to recovering damages for the failure of the prime contractor to complete Sanitary Sewer Phase III in accordance with its contract and
WHEREAS: The plaintiff, American Empire Insurance Company, has offered the sum of One Hundred Twenty-Two Thousand Dollars ($122,000.00) in full payment of said claims and in exchange for a full release of liability and
WHEREAS: The Council of the Village of Plymouth having considered all factors, have determined that said offer is fair, equitable and that it would be in the best interests of said Village to accept the same in full settlement of their claims. NOW, THEREFORE, BE IT ORDAINED BY THE COUNCIL OF THE VILLAGE OF PLYMOUTH, OHIO, A MAJORITY OF ALL MEMBERS ELECTED THERETO CONCURRING.
Section 1: That the Solicitor of said Village shall be and is hereby authorized to settle said Case Number C75-254A, now pending before the United States District Court for the Northern District of Ohio, Eastern Division, for the sum of One Hundred Twenty-Two Thousand Dollars ($122,000.00).
Section 2: That the Mayor and Clerk of said Village shall be and are hereby authorized and directed to dismiss said suit and counter suit with prejudice for and on behalf of said Village and to execute and deliver to Plaintiff, American Empire Insurance Company, a release of liability.
Section 3: That the Clerk of said Village shall compute the retainage belonging to the prime contractor and/or its successor and/or assign and shall give credit to American Empire Insurance Company of monies so retained against the aforesaid One Hundred Twenty-Two Thousand Dollars ($122,000.00)
Section 4: That the proceeds of settlement, after proper credit has been extended from the retainage, shall be deposited to the Sewer Operation and Maintenance Fund for distribution according to future legislative mandate.
Section 5: That this Ordinance is hereby declared to be an emergency measure necessary for the immediate preservation of the public peace, welfare, and safety for the reason that resolution of said lawsuit and the procurement of damages if necessary to promote the smooth and efficient operation of said system and to promote the health, safety and general welfare of the inhabitants of the Village of Plymouth.
Passed this 27 day of December, 1979.
Elizabeth G. Paddock, Mayor
Raymond L. Brooks, Clerk
3,10c

CARD OF THANKS
We wish to thank everyone who helped make "Christmas in Plymouth, 1979" a success. A special thanks to Bob Metcalfe, builder of the Santa Claus house; to Mrs. Kensinger, who made the Santa Claus suit, and to Jim Root and his workers for all the help they gave to the committee. Thanks to the merchants and organizations who donated gifts and money to the project. It is hard to start naming names because someone would be left out, but thank you to Santa, the girls who helped Santa, and Mr. and Mrs. Santa Claus for making a special trip to Plymouth. Thank you to the organizations and churches who came out on the cold nights to sing carols. And thank you to the community of Plymouth for giving us the support we needed to make "Christmas in Plymouth, 1979" a success. We hope that everyone will be as helpful in 1980. Happy New Year to everyone. Plymouth Area Chamber of Commerce. 3p

Tell 'em you saw it in The Advertiser, Plymouth's first and best advertising medium.



Here's How: When cooking vegetables, use as little water as possible and cover pan to speed cooking. Pots and pans with flat, smooth bottoms cook faster with less chance of burning the food inside.

Presented in the Public Interest

ALWAYS SHOP AT HOME FIRST

New Haven Fireplace and Home Improvement
FOR ALL YOUR NEEDS
in general building and home improvements
CALL US
additions, garages
concrete work
kitchens, roofing
siding
patios
wood and gas
furnaces
wood and coal
burning stoves
Tel. 935-5711 or 935-0684

PLYMOUTH, OHIO

4 UNIT PLUS NINE MOBILES. Ideal Investment for someone living in the area.

4 UNIT APARTMENT building renting for $150 each.

9 MOBILE HOMES renting for $175 ea each.

4 ROOM DWELLING. Needs remodeling. $85,000. Possible terms.

4 UNIT APARTMENT building renting for $150 each.

CALL AT:

Shaffner Realty
526-3737
or
Mr. Shaffner, Realtor
589-5128

Start the New Year with a family home. Use our check list to help you find it. Our counselors will be happy to help you arrange financing. Veterans Welcome!!! Call us for information.

□WILLARD AREA-5 bedroom, basement, garage and small acreage.
□CENTURY BRICK-Rec. Room, double living room, garage, and corner lot.
□3 BEDROOM, ALUMINUM RANCH-Gas heat, paved drive $33,700.
□ALUMINUM SIDED COTTAGE-Full basement, 3 bedroom, gas heat. $38,000.
□NEAT!! 3 Bedroom Ranch-Aluminum siding, fenced yard and 2 lots.
□NICE FAMILY HOME $17,500-3 or 4 bedrooms, basement, gas furnace 4 years old. Willard schools.
□COMPACT-Step saver 3 bedroom ranch, carpet and drapes, corner lot. $34,900.
□OLDER BUT NICE-3 bedroom, gas heat, garage. Nicely decorated. SOLD
□A BIT OF TENDER LOVING CARE can make this duplex a show place. Only $25,000. Call for information.
□WOOD BURNER in living room, 2 bedroom, kitchen, dining room, basement and garage.
□PICTURE WINDOWS ENTRANCE, the dining area in this home is nice, it has 4 bedrooms, ranch style and space for garden. $32,000.
□OWN YOUR OWN PEOPLE PLACE! Older home with apt. building. Financing available for rentals now.
□COUNTRY ESTATE-3 Bedroom ranch with all the comforts of a farm, basement and gas heat.
□START HERE! 1 Bedroom, 1 bath, living room, dining room, kitchen and ½ acre in the country. $13,000.
□NICEST ON THE BLOCK-4 Bedrooms, 2 baths, garage, basement, large lot. $69,900.
□IN TIRO-4 Bedroom home with lots of charm. Full basement, garage. call to see. To settle Estate.
□COMPACT 2 BEDROOM-Brick, nicely decorated, and downtown location.
□$16,000 SALT BOX-Located near school. 3 Bedroom with basement, garage and utility building.
□NEW LISTING-Economy-Good rental or 1st home. 2 or 3 bedroom's, gas heat. $10,500.
□MOBILE HOME PARK-32 Pads-Paved streets with room to expand.
□FARMS, call if you are thinking of expanding or buying. We'll be happy to help!
□BE THE FIRST!! New home ready to move in 3 bedroom, 1½ bath, ranch. Ask to see.
□6 YEAR OLD SPLIT LEVEL-Featuring comfort, convenience and privacy. 3 Bedrooms, 2½ baths, family room and MORE!
□NEW LISTING-2 Bedroom, 1 floor plan, with basement, barn 1¼ acres, country. $34,900. IN CONTRACT

Route 224 New Haven
Pleasant Valley Realty
WILLARD 933-2851
PLYMOUTH 687-1425

HO! HO! HO!

EARN 5¼% INTEREST
(Per Annum Compounded Monthly)

JOIN OUR 1980 CHRISTMAS CLUB



Today's Money Market Rate
11.88% Per Annum
26 Week Term $10,000 Min. Dep.
This certificate is not redeemable prior to maturity.
Federal regulations prohibit compounding of interest during the term of this 6-mo deposit.

FIRST NATIONAL BANK
OF MANSFIELD-PLYMOUTH, OHIO
Member FDIC

All Types Of
PRINTING
Tickets - Programs
STATIONERY
BUSINESS FORMS
COMPLETE LINE OF
Wedding Stationery
Shelby Printing
17 Washington St., Shelby, Ohio
PHONE: 342-3171

Carpets Vinyls
(Domco, Armstrong & Congoleum Vinyls)
Paints (Custom Colors)
Varnish & Stains
Dry Wall Products
Contractors' Prices
ROW'S CARPET
Rt. 224, Willard
Tel. 935-8233



Serving the Plymouth-Shelby Area with Loving Care since 1931
168 West Main Street, Shelby, Tel. 342-2551

Converse All-Star and Adida Basketball and Training SHOES
PLYMOUTH BIG RED JACKETS
all sizes in stock for boys and girls
JUMP'S MEN'S STORE
118 Myrtle Ave., Willard

Wolf seeks county post

Richland county's director of elections will resign that post to challenge incumbent Commissioner Richard McFarland for the GOP nomination as county commissioner.

Terry Wolf announced Monday he will contest McFarland's candidacy.

"If I didn't think he can be beaten, I wouldn't be running," Wolf told The Advertiser. "I intended to run two years ago but accepted the opportunity to serve as director of elections."

Wolf said he thinks the county ought to computerize its services at once, particularly in the auditor's office, and suggests that until a fully computerized data processing system is established, the county ought to investigate whether it can share the system used by Mansfield.

Births

A 7 lb. 10½ oz. daughter, Tiffany Dawn, was born in Shelby Memorial hospital Tuesday at 12:11 a.m. to the Dean A. Clines, 92 Sandusky street. Mother is the former Percilla D. Thornsberry, daughter of the Luther Thornsberrys, Willard. The Frank Clines, Shiloh, are the paternal grandparents.

The Norman B. McQuowns became grandparents twice during the holidays.

On Dec. 21, the David B. McQuowns, Shelby, became parents of a 7 lb. 8 oz. son, Daniel David, their second child. The William Boyds, Stow, are the maternal grandparents.

On Dec. 29 the Timothy Rooks, Tiffin, became parents of an 8 lb. 8 oz. daughter, Heather Ann, their first child. The William Rooks, Shiloh, are the paternal grandparents.

Chamber set to hear Akers

Plymouth Area Chamber of Commerce will meet today at 7:30 p.m. in the school administration building, Sandusky street.

Mayor Eric J. Akers will be present to discuss the affairs of the village.

Chamber officials plan to form a committee of members to work with the village administration.

Also on the agenda is a discussion of the village Christmas program for 1980 and an evaluation of last year's holiday promotion.

Elmlinger to seek another term

Huron County Recorder John A. Elmlinger will seek re-election.



Elmlinger, a Democrat, was elected recorder in 1976.

During his first term, Elmlinger was responsible for developing a gradual updating and improvement program for the indexing and recording of deeds and other legal documents filed with the office.

By extending office hours, Elmlinger made the office more accessible to the public. The recorder's office is open longer than any other office in the courthouse.

Elmlinger, working with other county officials, was instrumental with the creation of the Huron County Microfilming center. The Microfilming center provides microfilming service to the county offices. Elmlinger serves as director of the center.

Elmlinger graduated from Seneca East High school at Attica in 1973, and attended the Firelands branch of Bowling Green State university. Prior to his election as recorder, Elmlinger was employed by Sherwood Medical Industries in Attica.

Elmlinger, who grew up in the Sherman township area, was elected township trustee of Sherman township in 1973 at the age of 18. He served as trustee from 1974 to 1977.

He is a member of the Ohio Recorders' association, Northeastern Ohio REcorders' association and Farm Bureau.

Elmlinger and his wife, Donna, a physics and chemistry teacher in Monroeville High school, reside in Norwalk.

Root kin dies

Brother-in-law of Thomas F. Root, Rexford L. Baxter, 69, died Dec. 30 in Ogden-Arnet hospital, Elmira, N. Y. Mr. Baxter was stricken with heart seizure Dec. 26.

He is survived by his wife, nee Miriam Root; a daughter, Mrs. Margaret B. Streeter, Elmira, and Douglas S. of Canadaigua, N. Y.; a brother, Leon, Rochester, N. Y., and six grandchildren.

A memorial service and private burial were conducted Jan. 2 in Elmira. Before his retirement, Mr. Baxter was vice-president of Rose, Kimball & Baxter, a wholesale hardware firm in Elmira.

He and Mrs. Baxter lived at 1865 Turner road, Elmira.

William Hicks succumbs at 94 in hospital

William Hicks, 94, Plymouth Villa apartments, died in Willard Area hospital Dec. 30.

A retired farmer, he was born in Floyd county, Ky. He lived here or near here for the past nine years.

He is survived by five daughters, Mrs. Ellen Shepherd and Mrs. Anna Prater, both of Willard; Mrs. Edna Prater, Plymouth; Mrs. Delphia Fryer, Ashland, Ky., and Mrs. Margin White, Fayetteville, N. C.; four sons, Floyd, Centerton; Edgar, Ashland, Ky.; Willie, Prestonsburg, Ky., and Burnis, Risner, Ky.; three sisters, Mrs. Sally Allen, West Prestonsburg, Ky.; Mrs. Laura Prater, David, Ky., and Mrs. Josephine Hilliard, Palmetto, Fla.; 35 grandchildren and 37 great-grandchildren.

A son, Elzie, and five sisters and four brothers died earlier.

Services were conducted Thursday in Martin, Ky.

Bell accedes to mayorship at Shiloh

Charles Bell is Shiloh's new mayor.

He succeeds Grady McDonald, reelected in November only to resign in December owing to "work obligations". It is understood by The Advertiser that McDonald also contemplates moving out of Shiloh, which would make him ineligible to serve as a village officer.

Bell accedes to the post because he was elected by other councilmen to succeed Frank Cline as president pro tempore. Cline resigned in December as president pro tempore because he doesn't want to be mayor.

A replacement for Bell must now be chosen by the council before 30 days from the date of Bell's accession to the mayorship. Bell's term as councilman expired Dec. 31.

Councilman Harry Foster, who also resigned, albeit verbally, in December because he doesn't "like the new members of council", said with Bell as mayor he would reconsider and withdrew his verbal resignation.

The council began 1980 with two new members, Mrs. Audrey LeMaster and Richard Tallman.

Bell, father of three, is employed by United Telephone Co. in Mansfield.

C. D. Rish dies at 58 in hospital

Former member of Plymouth Board of Education and husband of its incumbent treasurer, C. David Rish, 58, Shelby route 4, died Thursday in Mansfield General hospital of a brief illness.

He was found to have a malignancy of the lymphatic system only a short time ago.

Born July 21, 1921, in Hardin county, he lived most of his life in or near Crestline, Shelby and Shiloh.

For the past 16 years, he owned and operated the Roto-Rooter Drainage Service for Richland county.

He was a veteran of World War II and a member of Garrett-Riest Post 503, American Legion, Shiloh. He was also a member of United Church of Christ at Ganges.

He is survived by his wife, nee L. Jean Garrett; a son, Thomas L., Shelby; a daughter, Mrs. Mary Ellen Starbuck, Hilliard; two sisters, Maxine, now Mrs. Robert Frye, Mansfield, and Mary, now Mrs. Victor Funtjar, Columbus, and three grandsons.

The Rev. David Sipes conducted services from McQuate-Secor Funeral home Sunday at 2 p.m. Burial was in Mt. Hope cemetery, Cass township.

Board elects Echelbarger as president

D. M. Echelbarger, Plymouth route 1, serving his first term as member of Plymouth Board of Education, was chosen as its president for 1980 during the annual reorganization meeting Friday.

He replaces Mrs. Roger Pugh, who was elected vice-president.

Echelbarger is married to the former Carol Cobb. Employed by Plymouth Locomotive Works, Inc., he is the father of two children.

Mrs. Pugh and Larry O. Vredenburgh, elected in November to four year terms, were sworn by the Rev. Arthur Hamman in the absence of the treasurer, Mrs. C. David Rish, recently bereaved.

Members will be paid $20 a regular session.

Regular meetings will be conducted on the second Monday monthly at 7:30 p.m.

An executive session was conducted to consider applications to succeed the late Richard L. Horton as principal.

Gift made

Plymouth Branch library has received a memorial gift for David Dorion from Plymouth Locomotive Works, Inc.

The library is continuing its films for pre-schoolers every Tuesday from 10 until 10:30 a.m.

THE PLYMOUTH *Advertiser*

Vol. CXXVIII — 128th, Year, No. 53 Thursday, Januarv 10, 1980

An Independent Newspaper Published Every Thursday at 14 East Main St., P. O. Box 168, Plymouth, Ohio

Second Class Postage Paid at the Post Office, Plymouth, Ohio 44865

SUBSCRIPTION RATES: $7.00 a year in Crawford, Huron and Richland Counties, $7.50 Elsewere in Ohio; $8.00 Out of State

A. L. PADDOCK, Jr. Editor and Publisher Telephone: 687-5511 P. W. THOMAS, Editor 1925-1954

Akers says in first report —

'Council at fault for fiscal woes'

Blame for the village's fiscal difficulties was placed squarely on its council by its new mayor, Eric J. Akers, in his required report on the state of the village delivered in writing and read aloud on Jan. 2.

"If council is to charge the present or past clerk with the horrifying condition of the books, then I would specifically challenge each council member here before Dec. 31, 1979, to free yourself for the liability of apparently going along with that disgrace".

On two occasions in the last 30 days, an examiner of the state auditor's office has characterized the village books as "inauditable".

Instructions were given on Dec. 3 to Clerk-Treasurer Raymond L. Brooks to ready the records for examination on Jan. 3. Instructions were issued by Cofoid High, New Washington, state examiner. Brooks said he has compiled.

The problem with the village books is that bank balances have not been reconciled with account balances as they appear in the village records.

In 1977, a state examiner, Francis Casselman, balanced the books, which were in terrible disarray, and instructed the then clerk, Anita M. Riedlinger, to make fund transfers so that the bank balances and the account balances would be identical. On three occasions, the then mayor, Elizabeth G. Paddock, inquired of the clerk whether the transfers had been effected. She was assured that this had been done. When Miss Riedlinger resigned in March, 1978, she told the council in writing that she had been vindicated by the state examiner and that she was turning over to her successor a clean set of books. The council accepted this statement.

Brooks was an appointment of the mayor, as allowed by law, not requiring the confirmation of the council. He had been for 17 years clerk of Plymouth township and for 20 years postmaster.

Faced with demands to meet current expenses of the village, a static rather than a dynamic flow of moneys from the county treasurer, owing to disarray in the county auditor's office, and increased outlays voted by the council (notably for salaries increases that were never funded), Brooks went to reserve funds to meet ongoing expenses. It is these funds which show substantial book balances that are not reflected in cash accounts in the depository.

As of Dec. 31, Brooks's regular monthly financial statement shows the electric fund in the red by $84,864.54, equivalent to 325 per cent of one month's average revenue of the electric system, the water department in the red by $37,018.25, equivalent to 1,000 per cent of a month's revenue; the general fund in the red by $59,143.95, and the safety equipment fund in the red by $386.32.

The red ink totals $183,932.78, equivalent to 36.5 mills of fresh taxation for one year.

The council was reminded, between 1974 and September, 1979, on 11 occasions by the mayor that revenues did not meet expenses, specifically in the electric and water departments. The council submitted on two occasions a new three mill operating levy to fund police services. These were overwhelmingly defeated.

Mayor Akers challenged the council in his annual report to justify whether the recently enacted income tax was "to get us out of hock or to be used as a perpetual source of income."

He accused the council, by implication, of an act of bad faith and suggested that as an act of good faith it ought to reduce the term of the income tax to not more than three years, instead of the five years as enrolled in the ordinance.

The council met in extraordinary session Sunday at 4 p.m. to decide what bills will be paid and which will not be paid.

Akers also called for, within the next 60 days, an increase in utility rates. He did not specify by what amount.

Finally, the mayor said, unless councilmen find services offered by the village unsatisfactory, he seeks permission "to delay the status of the same until another meeting... because of negotiations which I believe will come up shortly." He did not elaborate.

The mayor urged the council to help straighten out each fund. Councilman Michael Taylor said the council did not have the technical knowledge of bookkeeping to do this and suggested the village look for a qualified accountant to assist the clerk. The mayor did not think it would be legally possible to do this, since no provision to pay such a person existed in the current pay ordinance and said since he had appointed three members, namely Councilman Mrs. Allan Raymond, chairman, David Howard and G. Thomas Moore, to the finance committee, they should be responsible for the rechecking of the accounts.

This committee will also oversee the debt retirement of several accounts, financial development and long-term planning.

The new mayor went back to the revised ordinances of Aug. 7, 1941, to set up a new committee system. He said they were outmoded and would serve as a temporary guide until action to update them is done.

The second committee, with Moore as chairman, David Howard and newly elected Dean A. Cline, will be public service. This will include the overseeing of the electric, water, sewer, park, cemetery and street departments.

Public safety committee comprises David Howard, chairman, Mrs. Raymond and Taylor. It will oversee the police, fire and ambulance departments, along with planning for zoning.

Fourth committee is that of village rules and administration, which the mayor likened to a "watchdog committee". Ervin Howard will head it with Cline and Taylor.

During the Jan. 2 meeting, council approved a temporary appropriation in the amount of $13,132,922 to run the village for the first three months of the year.

Broken down by departments the amounts are $21,500 for police, $3,800 for fire, $2,000 for ambulance, $2,400 for streets, $14,909.73 for sewers, $11,709.76 for water, $73,409.73 for electric, $1,200 for general services, $1,400 for the cemetery, $4,500 for the department of taxation.

No provision was made for the park since it is inactive during the winter months.

No action was taken to hire a solicitor. Robert A. McKown was not present at either meeting. The mayor is to inquire if McKown will consider another contract. He has served the village since January, 1972.

Thursday night the council agreed the village will pay the hospitalization for another two months for James Neeley, who has taken an indefinite leave of absence because of ill health. Neeley has exhausted his sick leave and attempted to come back to work for several weeks.

Mrs. Caywood dies at 60

Mrs. Gerald W. Caywood, 60, route 61, died Sunday.

She was found in her home and taken by ambulance to Willard Area hospital, where she was pronounced dead of heart seizure.

She had been in poor health for some time.

Born Janice E. Lyberger in Ganges, she lived in Shelby as a young woman.

After her marriage to the late Mr. Caywood, who died in 1977, she lived here. When he went into the Navy in World War II, he was a partner of Dan Hohler in the grocery business. After the War, the Caywoods operated the business, known as Plymouth Cash Market, first in Sandusky street and later in East Main street, until they closed it. Both Caywoods were thereafter employed by Plymouth Foodland.

Mrs. Caywood was active as a Brownie and Girl Scout leader over 20 years ago.

She was a member of First Evangelical Lutheran church.

She was also a member of Plymouth Chapter 231, OES, which conducted memorial services at McQuate-Secor Funeral home Tuesday night; of the auxiliary, Ehret-Parsel Post 447, American Legion, of which she was a past president; of Esther Taylor Bricket Tent 87, DUV, Shelby, of which she was a past president; of the auxiliary, VFW, Upper Sandusky; of the Richland unit, American Cancer society, and of the Richland County Salon, 8 et 40, Mansfield.

She is survived by two sons, Max A., Plymouth, and James D., Vermilion; a daughter, Kimberly, now Mrs. Kenneth Roethlisberger Shiloh; her mother, Mrs. Minnie Lybarger, Shelby; two sisters, Evelyn, now Mrs. Chester Troxell, and Naomi, now Mrs. Paul Dubuc, both of Shelby, and four grandchildren.

Her pastor, the Rev. Ronald Atkins, conducted services yesterday at 11 a.m. from the funeral home. Burial was in Greenlawn cemetery.

Memorial contributions may be made, at the family's wish, to her church.

Here's mayor's annual report

TO THE RESIDENTS OF THE VILLAGE OF PLYMOUTH, MEMBERS OF COUNCIL, GUESTS, I BRING YOU GREETINGS:

By law, the executive officer of this municipal corporation is required to give a report on the affairs of the village. Kindly consider the following as satisfying that requirement. Also consider that contained herein are recommendations I deem proper in the operation of this corporation, at the present time. As we continue through this year, I hope to make further recommendations.

As a body politic, our municipal corporation is not so dissimilar from a corporation organized and operated for profit. Yet the word profit as contemplated by private corporations does not carry with it the same connotation when applied to a municipal corporation. *If you accept a reasonable interpretation of the word profit as used by a municipal corporation to mean that increase in services offered and capital assets acquired for the betterment of the town, and therefore the residents and others who come to the town, then we can and should assimilate our village as a corporation.*

In the 70's and at this conclusion, it appears that our village has shown a misdirected profit for the expense we as residents have paid. Also if the financial position of this corporation is so nebulous as I believe, we should consider a drastic change, either in personnel or organization.

I believe that the major capital asset acquired for the betterment of the residents of the village has been the sewer system. Twenty years ago we were forced to engage in an endeavor, not our choosing, to install a sanitary sewer system for the village. I believe that it is complete.

During that time, many problems arose which engendered an animosity in the residents against the mayor, council, and other employees — much of that animosity malaligned.

Because of a lack of basic fundamental objectives needed by any governmental entity, our Village has taken a serious turn toward the unrestricted and overemphasized concept of *buy now — pay later.*

To be specific, we are engaged in a concept quite akin to "deficit spending" Instead of "buy now, pay later", we are now involved in the concept of spend now, tax so as to pay for what we spend, after we have spent it. This is not only dangerous, it is, by our corporation, illegal. As a municipal corporation, we are by statute prohibited from spending any public funds unless they are properly received, and properly authorized.

At the present time I am aware of two long term debts: the present bond payments which are assessed on the tax duplicate, and the sewer loan. Neither of these can be eliminated from any long range planning of finances of the village. With these, we must live and accept them as fact.

It is the short term unexpected or emergency, and even common, expense that is the prime area of concern. Expenses such as auditor fees, workers' compensation fees, attorney fees, and just plain increase in supply or labor cost that was reasonable but now is intolerable, have worn the village to a frazzle.

The corollary has not been the case. Our charge for services has with reluctance increased. It should have been increased four years ago and our present problem would not exist, if it exists at all.

My specific recommendation is to increase charges for services within the next two months.

I believe our village has developed a lavish attitude toward spending. Our resources are limited yet our expenses are never ending. Unless the electors agree we must reduce our expenses to equal our income. If that means reduction in service so be it. *We must live within our means.*

Other than contingent funds such as inheritance taxes, mayors court fines, etc., we are bound by the tax monies received from the county auditor. Our total receipts from taxation of real property was approx. $35,000.00. Our expenses far exceeded that figure. Apparently to defray the expenses over which our tax money is being used, we have instituted an income tax. *Will this alleviate the problem? If it does, then was the tax enacted to get us out of hock or to be used as a perpetual source of income?* I propose that as a sign of good faith, council amend the income tax to be effective for no more than three and preferably two years.

If you accept that the services offered by the village are adequate, then I ask you to permit me to delay the status of the same until another meeting. I ask your leave on this matter because of negotiations which I believe will come up shortly.

Finally, *I must state what I believe the main problem of an affair of our village: its books. How has the village been run for the last two and ½ years? Numerous errors exist on the books of the village that I believe any person in this room could detect with reasonable inspection. If we must blame one person for the error, we may be a bit unfair. If council is to charge the present clerk or past clerk with the horrifying condition of affairs in which the books of the village are, then I would specifically challenge each member of council to free yourself from the liability of apparently going along with that disgrace.*

How can you approve an additional tax when you don't know where your deficits lie, and how much they are?

If our constituents will accept what has in the past occurred, then my specific recommendation is:

1. For the members of council tonight to specifically examine each account and if you agree with the balances, then approve payment of bills from each account.

2. If you don't approve payment from all accounts, inquire of the appropriate official responsible for said account, and if no proper explanation is received, consider bringing or bring charges of mis-mal-or non-feasance in office or other appropriate charges.

It is my firm belief that the condition of the village is poor.

It is my firm belief that we must stop, determine where we are and then go to the people seeking what they see as a solution. If they give us their support, then we must live within our means or terminate the corporation.



CATHERINE L. WILLIAMS

All about Plymouth

The J. Harold Cashmans and their son and daughter-in-law, the James H. Cashmans, spent Christmas with another son and daughter-in-law, the J. Lynn Cashmans, Shelby.

Marion L. Neeley, Plymouth, and Della M. Cravens, Shelby, have applied in Richland county probate court for a license to marry.

Airman 1st Class Arthur L. Edgeson, Torrejon, Spain, left Tuesday to return to his post after a Christmas recess since Dec. 15 with his parents, the Arthur Edgesons, Shelby route 3.

Part of Lot 104 in Park avenue has been conveyed by Roy D. and Ruth Ann Barber to Ralph and Helen Frisby, who conveyed part of Lot 104 to the Barbers, Huron county recorder reports.

Keith and Doris A. Gooding have acquired from her late, mother, Hazel Ione Cramer, Lots 59 and 82 at Sandusky and Dix streets.

Plymouth Garden club will meet Monday at 7:30 p.m. at the home of Mrs. Thomas Dawson.

Program will be given by Mrs. Kelley McGee.

Teachers to wed at Shiloh June 28

Betrothal and approaching marriage of her daughter, Catherine L., to Michael R. Anderson, a reading specialist in Central school, Shelby, are announced by Mrs. Floyd Williams, Shiloh.

Miss Williams is also the daughter of the late Floyd Williams, long a township trustee.

A 1966 alumna of Plymouth High school and a graduate of Ashland college, the bride is a teacher in Shiloh Elementary school.

Her fiance, son of the James D. Andersons, Shelby, is a graduate of Shelby High school and of Capital university, Bexley.

They will be married June 28 in Mt. Hope Lutheran church, Shiloh.

Newsy notes...

Mrs. George L. Lesho, Sr., returned Sunday from Hollywood, Fla., where she spent the holidays with her daughter, Patricia.

Teacher wed at Mansfield

Kindergarten teacher in Plymouth Elementary school, Miss Alice Larraine Krebs, daughter of Mr. and Mrs. William S. Krebs, Shelocta, Pa., and Ronald Edward Seifley, son of Mr. and Mrs. Robert F. Seifley, Mansfield, were married Dec. 22, at 2:30 p.m. in Franklin United Methodist church, Mansfield, by the Rev. Roger Wells in a double ring candlelighted ceremony.

Given in marriage by her parents, the bride was attired in a formal length gown of Silesta-knit designed with a Queen Anne neckline appliqued with Venise lace and seed pearls. Venise lace was repeated at the long sleeves that came to points over the hands. Venise lace also edged the hemline of the skirt, which swept to a chapel-length train. She wore a Juliet cap of Venise lace scattered with seed pearls and scalloped edging. She carried a cascade bouquet of red sweetheart roses, white carnations, white daisies, baby's breath and dark green holly leaves.

Mrs. Jean Pfister, sister of the bride, was matron of honor. Maid of honor was Miss Mary Jo Krebs, sister of the bride, Whitesburg, Ky. Bridesmaids were Mrs. George Krebs, sister-in-law of the bride, St. Clairsville; Mrs. Marsha Borovich, Bethesda and Miss Barbara McBride, Plymouth. Flower girl was Tonya Krebs, niece of the bride, St. Clairsville.

Joe Seifley was his brother's best man. George Krebs, brother of the bride, St. Clairsville, William C. Krebs, brother of the bride, Shelocta, Pa.; Robert Garriott, Mansfield, and William Garriott, Columbus ushered.

Ring bearer was Matthew Pfister, nephew of the bride, Greenwich. Miss Martha Wilson, Columbus, registered guests.

Mrs. Seifley, a alumna of St. Clairsville High school, was graduated by Ohio university, Athens, with a B. S. in elementary education. Her husband, a graduate of Mansfield Senior High school, was graduated by Ohio State university with a B. S. in business administration. He is employed by AMF Corp. Shelby. After a wedding trip to Florida, the couple resides in Mansfield, route 12.

June 13 nuptials set by couple

A June 13 wedding in First United Methodist church, Mansfield, has been chosen by two members of Plymouth Fire department, Cathleen A. Reiter, Plymouth Villa apartments, and Terry A. Hopkins, 14 Park avenue.

She is the daughter of the John P. Reiters, Mansfield, a 1976 alumna of Lucas High school employed by United Telephone Co., Mansfield.

He is the son of the Ivan D. Hopkinses, Greenwich, a 1970 graduate of South Central High school employed by Plymouth Locomotive Works, Inc.





Here're menus

Here're menus for the week for senior citizens' luncheons in St. Joseph's Roman Catholic church:

Tomorrow: Creamed chipped beef, mashed potato, vegetable, biscuit, margarine, fruit, milk;

Monday: Fish, potato, cole slaw, bread with margarine, fruit, milk;

Tuesday: Turkey with dressing, potato, salad, bread with margarine, fruit, milk;

Wednesday: Wieners, baked beans, salad, corn bread with margarine, fruit, milk;

Thursday: Baked spaghetti, vegetable, tossed salad, bread with margarine, fruit, milk.

Mrs. William Walker will take reservations at 687-1474.

DUFFS SHOES——SHELBY, OHIO

SALE



■LADIES'
■MEN'S
■GIRL'S
■BOY'S

SAVE TO 1/2 AND MORE!
■Rack Display!
■Shelf Display!

SNOW BOOTS
■Entire Stock!
■Ladies'. . .and more!
20% OFF

■"Canadian Pacs"
Felt Liners
■Woodsman Pacs
Insulated REG. $19.99 NOW $14.97
Snowmobile Boots $10.97

Ladies' Handbags
■Large Group
Assorted Styles — Colors
20% OFF

DUFF'S SHOES
50 W. Main St. — Shelby, Ohio

WINTER CLOSE-OUT Sale
20%
OFF on ALL
- Christmas Fabrics
- Corduroy
- Wool
- Poly Suede
- Flannel
- Brushed Nylon
- Quilted Nylon

Now is the Time to Save!
COME SEE!

NEW LOOK FABRIC SHOPPE
40 N. Gamble
Shelby
Tel. 342-4171
• COMPLETE FABRIC & NOTIONS
• SINGER SEWING MACHINES
• SEWING LESSONS

A NEW INVESTMENT CERTIFICATE OPPORTUNITY.

2½ - Year Investment Certificate
10.15% RATE
Effective Jan. 1-31, 1980. An opportunity for ALL SAVERS. High interest in less time. $1,000.00 minimum required.
Renewable at current rate at maturity date. May be compounded semi-annually giving you an even higher yield.
Interest rate is announced by the government monthly and is 3/4% less than the average 30-month yield of treasury securities.

"The Family Bank"

WILLARD UNITED BANK
MEMBER FDIC

A Subsidiary of Toledo Trustcorp, Inc.

OFFICES, Willard—North Fairfield—Greenwich

Remember the bank that is still here to serve you
OPEN ALL DAY SATURDAY

CINEVUE
PREMIERING THIS WEEK
AN EPIC DESERT ADVENTURE...

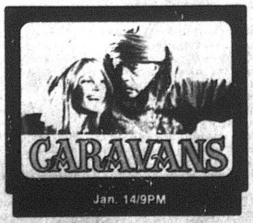

See exclusive first-run Hollywood movies in your home! For installation call
935-7333

YEAR-END Clearance



Dresses ⅓ OFF



1/4 OFF Sportswear



1/4 OFF Warm Sleepwear

The Style Shop
36 E. Main St., Shelby
Tel. 342-3936

STORE HOURS
Monday through Saturday
8:30 a. m. to 9 p. m.
Sunday
9 a. m. to 6 p. m.

FOODLAND Great Food Buys!

COUPONS AND PRICES GOOD THRU WEEK ENDING JAN. 12

IN FAIRNESS TO ALL OUR CUSTOMERS—QUANTITY RIGHTS RESERVED

PRODUCE DEPT. ¢ SAVINGS



IDAHO BAKING
POTATOES
10 LB. BAG **98¢**

FLORIDA TEMPLE
ORANGES 8 FOR **88¢**

MINUTE MAID
ORANGE JUICE
64 OZ. CTN. **$1.38**

JONATHAN
APPLES
3 LB. BAG **88¢**

LARGE
YELLOW ONIONS LB. **28¢**

WASHINGTON
PEARS LB. **48¢**

LARGE SLICING
TOMATOES LB. **68¢**

FRESH TENDER
BROCCOLI BUNCH **88¢**

MEAT DEPT. ¢ SAVINGS



DINNER A BELL
ECKO
SLICED BACON
LB. PKG. **88¢**

TENDERBEST
CUBE STEAK
LB. **$1.99**



TENDERBEST
ROUND STEAK
LB. **$1.89**

DINNER A BELL
BARBECUE, PRESSED or
HONEY LOAF
8 OZ. PKG. **$1.29**

FLECHTNER
CHIPPED CHOPPED HAM
LB. **$1.59**

TENDERBEST
BONELESS SIRLOIN TIP ROAST
LB. **$2.39**

TENDERBEST
BONELESS TOP ROUND STEAK
LB. **$2.59**

IN THE PIECE
COLBY CHEESE LB. **$1.99**

TENDERBEST BONELESS ROLLED
RUMP ROAST LB. **$2.39**

TENDERBEST BONELESS SIRLOIN
TIP STEAK LB. **$2.49**

FLECHTNER – IN THE PIECE
BRAUNSCHWEIGER LB. **89¢**

TENDERBEST BOTTOM
ROUND STEAK LB **$2.49**

EXTRA LEAN
GROUND ROUND LB. **$1.99**

RECIPE FLOUR
SAVE UP TO 26c
RECIPE ENRICHED
FLOUR
5 LB. BAG **89¢**

SAVE UP TO 20c
NESTLE'S
SEMI-SWEET
REAL CHOCOLATE
MORSELS
12 Oz. Bag **$1.79**

PLUMP MEATY
TURKEY
DRUMSTICKS
LB. **39¢**



KRAFT
MIRACLE WHIP
32 Oz. Jar **58¢**
IB-1 WITH ONE FILLED INSTANT BONUS CERTIFICATE



SMOOTH or CRUNCHY
PETER PAN
PEANUT BUTTER
18 Oz. Jar **49¢**
IB-2 WITH ONE FILLED INSTANT BONUS CERTIFICATE



CHOICE OF GRINDS
MAXWELL HOUSE
COFFEE
LB. CAN **$2.49**
IB-3 WITH ONE FILLED INSTANT BONUS CERTIFICATES



SOFTLY SCENTED
PUFFS
FACIAL TISSUES
200 COUNT **9¢**
IB-4 WITH ONE FILLED INSTANT BONUS CERTIFICATE



DINNER A BELL
PLUMP & JUICY
WIENERS
12 Oz. Pkg. **48¢**
IB-5 WITH ONE FILLED INSTANT BONUS CERTIFICATE



HAVE A PEPSI DAY!
PEPSI COLA
16 Oz. Btls. **849¢** Plus Deposit
IB-6 WITH TWO FILLED INSTANT BONUS CERTIFICATE

HEN TURKEYS



89¢ LB



SAVE UP TO $1.00
PURINA
DOG CHOW
25 LB. BAG **$5.79**

SAVE UP TO 33c
APPIAN WAY
THICK CRUST
PIZZA MIX
21 Oz. Box **$1.19**



SAVE UP TO 38c
BONNIE LEE
WHITE or YELLOW
POP CORN
2 2 Lb. Bags **$1**

FROZEN FOOD DEPT. ¢ SAVINGS



SAVE UP TO 15c
BIRDS-EYE
AWAKE
12 OZ. CAN **44¢**

SAVE UP TO 20c
BANQUET
ASST. VARIETIES
DINNERS
11 Oz. Size **59¢**

BORDEN
JUMBO TREAT
VANILLA
ICE CREAM
Gal. Ctn. **$1.99**

BORDEN JET BARS Pkg. of 12 **99¢**

DAIRY FOODS DEPT. ¢ SAVINGS

SAVE UP TO 24c
FISHER SHREDDED
PIZZA CHEESE
8 Oz. Pkg. **$1.09**

DAIRY FRESH
COTTAGE CHEESE
24 oz. Cont. **$1.19**

SAVE UP TO 21c
GLENDALE GRAPE JELLY
32 Oz. Jar **79¢**

SAVE UP TO 18c
Brown Sugar or Natural Frt.
BODY BUDDIES
13 Oz. Box **$1.09**

OLD VIRGINIA
FANCY
APPLESAUCE
17 oz. Cans **2 79¢**

SAVE UP TO 10c
CHOICE OF GRINDS
MAXWELL HOUSE
COFFEE
2 Lb. Can **$5.89**

SAVE UP TO 12c
RIVER BRAND
RICE
Lb. Box **39¢**

KRAFT
WHITE MINI-
MARSHMALLOWS
10½ oz. Pkg. **39¢**

SAVE UP TO 10c
BROOKS
HOT or HOT & SPICY
CHILI BEANS
2 15¾ oz. Cans **$1**

BAKERY DEPT. ¢ SAVINGS

FOODLAND
CAKE DONUTS
Pkg. of 12 **63¢**

SAVE UP TO 14c
NICKLE'S WHOLE or CRACKED
WHEAT BREAD
16 oz. Loaf **69¢**



WE WILL MAIL YOU A PASS FOR A FREE NIGHT AT A Marriott Hotel*
SAVE $1.05 TWICE AS FAST ALL-ASPIRIN **BUFFERIN** 100 ct. **$1.39**

COUPON ONE COUPON PER CUSTOMER Expires Sat., Jan. 12,'80
SAVE UP TO 19c SEVERAL FLAVORS **JELL-O** GELATIN DESSERT 3 oz. Pkgs. **4 89¢**
LIMIT 4
Good at Foodland Markets Only

COUPON ONE COUPON PER CUSTOMER Expires Sat., Jan. 12,'80
SAVE UP TO 28c KEEBLER **ZESTA** SALTINES 16 oz. Box **59¢**
LIMIT 1
GOOD AT FOODLAND MARKETS ONLY

SAVE UP TO 80c PURINA
CAT CHOW
10 Lb. Bag **$4.39**

DISCOUNT drug mart

Registered Pharmacist on Duty

FUTURO CONVALESCENT RENTAL-SALE EQUIPMENT

KEYS MADE

ICE CUBES

BLUE LUSTRE CARPET CLEANING RENTAL Rinse & Vac Steam Cleaner $4.99 for 4 hours

OPEN EVERY DAY 9 A.M. to 10 P.M.
INCLUDING SUNDAY and HOLIDAYS

DISCOUNT SPECIALS GOOD THRU WED., JAN. 16, 1980

307 Walton Ave., Rt. 224, Willard Tel. 935-6211

SPECIAL FEATURE



DRUG MART HY PURITY
2% LOWFAT MILK 1/2 gal.
REITER LIGHT
1% LOWFAT MILK 1/2 gal.
REITER
SKIM MILK 1/2 gal.

YOUR CHOICE **75¢**

We Now Carry
Bausch & Lomb Soflens Products

SPECIAL FEATURE



APPIAN WAY
THICK CRUST PIZZA MIX
1.09

ECKRICH POLSKA KIELBASA Reg. 2.35 lb. **1.79 lb.**

WALL STREET JOURNAL ON SALE

RC COLA & DIET RITE

8 - 16-oz. Bottles

1.29 PLUS DEPOSIT

REG. 2.09

AVIANCE, CACHET or WINDSONG HAND & BODY LOTION

12-oz.

2.39

35¢ OFF DRY IDEA ROLL ON ANTI PERSPIRANT

SCENTED or UNSCENTED
2.5 oz.

1.67

LIST 3.39

25¢ OFF Tame CONDITIONING CLEAN RINSE

extra body, oily, or normal to dry, 8 oz.

89¢

LIST 1.59

Toni SILKWAVE PERMANENT

GENTLE, REGULAR, or SUPER

2.29

LIST 3.95

Adorn HAIR SPRAY

9 oz. can
All Holds

1.49

LIST 2.75

TYLENOL CHILDREN'S ELIXER 4-oz.

LIST	3.19
SALE	1.79
LESS MFG. REFUND	1.00
YOUR COST	79¢

TYLENOL CHEWABLE 30'S

LIST	2.19
SALE	1.19
LESS MFG. REFUND	1.00
YOUR COST	19¢

SEE STORE DISPLAY FOR DETAILS

PORTABLE HEATER by PERFECTION

Uses kerosene. 11,000 BTU per hr. Air cooled handle. UL Listed. No. 730.

19.98

LIST 39.95

WE CARRY KEROSENE GALLONS

the WIRE DRIER by SNAP

waterproofs ignition systems for quick starting of wet engines. 16 oz.

99¢

REG. 1.35

SCHOOL NOTEBOOK FILLER PAPER

200 COUNT
Wide or
Narrow Margin

69¢

ACME TIRE GAUGE

Calibrated from 5-50 lbs.
Easy-to-read 4-sided nylon indicator bar
Handy pocket clip

Properly inflated tires save gas

1.99

REG. 2.85

OIL SPOUT

99¢ REG. 1.19

ATRA RAZOR BLADES

5's Plus FREE REUSEABLE RAZOR

1.18

2.29 VALUE

SEALTEST LIGHT 'N LIVELY ICE MILK

1.29 1/2 gal.

REG. 1.69

BUFFERIN

100's

1.59

LIST 2.98

PRESTONE SILICONE SPRAY

for auto or home use on all metal to metal contacts. 16-oz.

1.59

REG. 2.39

EXCEDRIN

The extra strength pain reliever

100's

1.99

LIST 2.97

TV TUBE TESTERS - Genuine Sylvania Tubes at Low Discount Prices.

COPY MACHINE

SPECIAL FEATURE

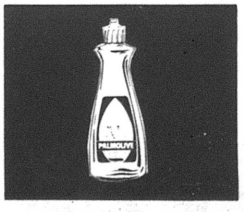

PALMOLIVE DISHWASHING LIQUID

King Size 32 oz.

REG. 1.69 **99¢**

VISA DID YOU KNOW THAT YOU CAN USE YOUR VISA OR MC ON ALL YOUR PURCHASES AT DRUG MART?

MILLBROOK HOMETOWN BREAD 2 1 lb. loaves **77¢**

Waldorf Toilet Paper
4 roll pack
Reg. $1.20 **Sale 79¢**

Neutramat Body Building Energy Food
12 oz. Vanilla, Chocolate, and Dutch chocolate
Reg. $1.10 **Sale 2 for $1.00**

Recent Assortment **TIMEX WATCHES — 15% DISCOUNT**

ATTENTION SENIOR CITIZENS 60 YEARS AND OVER — WE GIVE AN ADDITIONAL 10% DISCOUNT ON YOUR PRESCRIPTION

POSTAL SERVICE

EVERYDAY 9 A.M. TO 10 P.M.
Domestic Parcel Post • Stamps
Trav. Express Money Orders
WE RESERVE THE RIGHT TO LIMIT QUANTITIES

MONEY ORDERS

VISIT OUR COURTESY CENTER
PAY YOUR UTILITY BILLS AND BLUE CROSS WITH
NO EXTRA SERVICE CHARGE

SPECIAL FEATURE



ENVELOPES

6¾" 100 COUNT BOX
9½" 50 COUNT BOX

YOUR CHOICE **49¢**

LIST 1.05

Here's what folks did 25, 20, 15, 10, 5 years ago

25 years ago, 1955

Ralph D. Ream was named agent here by the Akron, Canton & Youngstown railroad.

Three died in a Christmas day crash at the Baltimore & Ohio crossing in Ft. Ball road. These were the J. J. Thompsons, Willard, and their grandson, Michael Henry, Willard route 1.

Tax rate for 1955: $25.50 for each $1,000 of valuation.

The W. Emory Fidlers observed a 41st anniversary.

A total of 211 children visited Santa Claus at Ehret-Parsel Post 447, american Legion.

The Rev. and Mrs. Ralph M. Felix, First Presbyterian church, celebrated a 35th anniversary.

Daniel Allen Courtright was christened in St. Joseph's Roman Catholic church.

Twelve businesses, the core of Plymouth's commercial community, announced they will no longer be open on Wednesday nights.

Mrs. Grace Shafer Frost, Class of 1895, died in Selah, Wash., leaving only five alumni of that class alive.

Gerald Schneider returned to Boston, Mass., to prepare to be discharged by the U. S. Coast Guard.

20 years ago, 1960

Miami university named its home economics laboratory in Oxford after Miss Isabel BeVier, born here in 1860.

John T. Dick was chosen president pro tempore by village council.

Father of Dr. Darrell B. Faust, Charles P. Faust, 82, died at Mansfield.

Judson A. Morrison was elected president by Plymouth Board of Education.

Hobart Ellis Thornsberry, 25, Plymouth street and Mills avenue, was killed in a collision in Section Line road near Willard Marsh area after an 80-mile-and-hour chase by police.

Tax rate for 1960: $31 for each $1,000 of valuation.

Brother of Joseph Reber, Alfred Reber, 71, died.

Village salaries for 1960: chief of police, $4,580; cemetery sexton, $3,750; street supervisor, $3,750; power chief, $5,400; assistant chief $5,400; assitant, $5,000; assistant clerk, $2,400.

Parents of Mrs. Glenn Hass, the Walter Blums celebrated a 50th anniversary.

Norwalk 59, Plymouth 53.

Plymouth 90, Crestline 61. Steve Patterson and Dick Bookwalter scored 23 points apiece.

Melvin Amstutz, 51, Shiloh, died at Shelby.

Mrs. Paul Blair, 33, Shiloh, died at New London.

Shirley Cuppy and Larry Rader were married at Shiloh.

Patricia Ann Young and Nelson B. Roberts were engaged.

Lois Pagel chose Feb. 13 for her wedding with Theodore A. Ross.

15 years ago, 1965

John A. Root, 86, chairman of the board of the Fate-Root-Heath Co., died at shelby.

Frater Stephen Fitch received his tonsure in the Missionaries of Sacred Heart.

Doug Regula scored 34 as Colonel Crawford defeated Plymouth, 71 to 55.

Dorothy Downend, Dana Kimes, Carl Jorgensen and Nancy Willford joined First Evangelical Lutheran church.

Barbara Barnthouse was graduated with high honors by Natiowide Beauty academy, Columbus.

The Harry Postemas, New Haven, marked a 50th anniversary.

Donald Dawson was re-elected president by Plymouth Board of Education.

Dale W. Kaylor, a graduate of Shiloh High school, was named senior vice-president by First National Bank of Mansfield.

Fire scorched the interior of Heck Dry Cleaners, 18 East Main street.

Arthur A. Teal, 68, brother of Mrs. Vincent T. Taylor and of Harold Teal, died in Tipton, Ind.

Fire chief's salary was raised by $200 to $800 a year. Asistant fire chief's salary was raised by $100 to $400.

Jim Hook bagged 21 as Plymouth downed South Central, 76 to 59.

S. J. Glorioso was admitted to Willard Municipal hospital.

Harold E. (Yogi) Moore was engaged to Miss Linda Anne Biglin, Shelby.

Jeffrey Dean, weighing 9 lb. 8 ozs., their eighth child, was born to the Leonard Fenners.

10 years ago, 1970

William Rook was elected president by Plymouth Board of Education.

Dr. I. E. LaBarre, 72, for 40 years a dentist here, died at Green Springs.

Father of Robert Karl, Roma Karl, 76 former Auburn township trustee, died after surgery at Willard.

Powers of Village Administrator D. Douglas Brumbach were severely limited by village council, which ruled he can spend no more than $25 without unanimous approval of the committee concerned.

Sister of Mrs. Ralph D. Ream, Mrs. Marie M. Kline, 70, died at Sandusky.

Loudonville 61, Plymouth 41, the seventh straight by the Redbirds over Plymouth.

Larry Kamann was married to Charlotte Oney in St. Joseph's Roman Catholic church.

Buckeye Central 90, Plymouth 76.

South Central 52, Plymouth 49.

The George W. Cheesmans celebrated a 50th anniversary.

Robert Hook, PHS Class of 1965, received a bachelor of arts degree in history from Ohio State university.

Ned Steven, weighing 6 lb. 12ozs., was born to the Gary D. Courtrights.

Benjamin Chad, weighing 6 lb. 12 ozs., was born to the Benjamin Roots at Ravenna.

Five years ago, 1975

Amy Marie, weighing 5 lb. 13 ozs., was born at Willard to the Lawrence J. Roots.

A 27-year-old Mansfield motorcyclist lost control of hs mount in the Public Square and was killed. He was Donald E. Holtz.

Brother-in-law of Raymond L. Brooks, Dale E. McKinney, 63, Shelby route 1, died at columbus.

Quentin R. Ream was elected to the board of directors of Peoples National bank, succeeding J. Elden Nimmons.

Brother of Maurice Baker, Ervin H. Baker died at Mansfield at 69.

Tax rate rose by $2.10 to $29.20, the highest in either county.

A shot accidentally fired proved fata to Randy R. Conley, 22, an auxiliary policeman at Shiloh.

Robert W. Smith, 46, Bellevue, was named Huron county common pleas judge.

John Vanderbilt, 90, died at Willard.

Cynthia L. Baker was betrothed to Douglas C. Smith, Shiloh.

Deanne L. McCormick, a PHS alumna, was married to Durward Azbell in Columbus.

Linda M. Garrett was married to Shelby to Sergt. Steven Michael Archer.

Brad Turson's 29 points led Plymouth past South Central, 65 to 60.

Mapleton 58, Plymouth 35.

Crestview 71, Plymouth 45.

Mrs. Eleanor Searle Whitney planned to marry Leonard Franklin McCollum, a Houston, Tex., industrialist and banker, in Lattingtown, L. I., N. Y.

Grace M. Willet was betrothed to Carl Joseph Rader.

Cougars down Plymouth, 77-70

Plymouth's Big Red was unable to stand prosperity here Friday night, made too many mistakes in the fourth period, and succumbed to Crestview's last ditch rally, 77 to 70.

Plymouth seized the lead in the second period and held on to it until slightly less than two minutes remained in the game. Then the Cougars strung together six unanswered points and it was curtains for the home forces.

Plymouth went into the final eight minutes with a 52 to 52 lead, which it soon relinquished after the last quarter began. Fred Simpert, who scored 22 for the Cougars, bagged two field goals and Mike Greshner added a field goal and a penalty shot to go with it, establishing a lead of 58 to 53 for the visitors.

Matt Patrick shot two free throws and after a Cougar time out with 5:50 left, Jeff Ream scored with a field goal. Stimpert countered with two free throws, whereupon Marty Carty threw one in from the right corner. After Stimpert canned two more free throws, Ream retaliated, at 4:40. Brad Postema, a late replacement, when Randy Neeley was forced from the floor in the third period on account of five personal fouls, shot of the end line to make it 64 to 62 in Plymouth's favor. The clock read 3:59.

Stimpert wasn't through by any means -- he scored 14 of his 22 points in the final period -- and at 3:39 he canned a field goal to tie it again. Lyle Chronister and Patrick traded baskets and with the score knotted at 66, Ream scored with the front end of a one-and-one. Eight seconds later Ream was back on the scoreboard with a field goal and Plymouth had a lead of three points at 69 to 66.

But Rick Rader fored one in from a distance to cut the lead to one. It was here that Crestview put it away. Stimpert stole the ball from Ream and went in untouched. Thereafter he shot four successive free throws on two fouls and at 24 seconds, Plymouth trailed by five at 74 to 69. Patrick added a field goal and Greshner got another before time ran out.

What defeated Plymouth was that it made too many mistakes in the final quarter. The Big Red was charged with eight turnovers, the Cougars with only one.

Overall, Crestview turned the ball over nine times, Plymouth 24. The Cougars outrebounded the Big Red, 38 to 33.

Crestview	fg	ft	tp
Chronister	3	2	8
Cardwell	2	0	4
Greshner	5	3	13
Hammett	2	0	4
McCarron	3	0	6
Rader	7	2	16
Sherrick	0	1	1
F. Stimpert	8	6	22
L. Stimpert	1	0	2
Totals	31	15	77
Plymouth	fg	ft	tp
Carty	5	0	10
Mowry	2	0	4
Neeley	4	3	11
Patrick	1	3	5
Postema	3	0	6
Ream	12	2	26
Tackett	3	2	8
Totals	30	10	70

Score by periods:

C	18	13	21	23	-- 77
P	16	19	16	17	-- 70

Matmen divide meets

Plymouth wrestlers defeated Hopewell-Loudon, 46 to 18, but lost to St. Paul's, 33 to 27, here Thursday.

The Flyers downed the Chieftains, 40 to 32.

Summary:

98-lb.: Steve Heck (H) pinned Clarence Moorman (P), 5:15;
105-lb.: Mike Stima (P) 7, Brad Ageter (H) 6;
112-lb.: Pete Daron (P) pinned Randy Gabel (H), 1:05;
119-lb.: Dale Moorman (P) 7, Kevin Banks (H) 2;
126-lb.: Doug Miller (P) pinned Beven Banks (H), 4:53;
132-lb.: Bill Hudson (P) pinned Chris Huffman (H), 1:47;
138-lb.: Joe Messer (P) pinned Ted Haugh (H), 4:42;
145-lb.: Gary Blankenship (P) pinned Randy Hassler (H), 1:57;
155-lb.: Jerry Miller (P) 2, Roger Ward (H) 0;
167-lb.: Jerry Schriner (H) pinned Aaron Allenbaugh (P), 1:21;
175-lb.: Jeff Burrer (P) def. Scott Mizer (H);
185-lb.: Jack Briner (H) pinned James Jamerson (P), 3:46;
Hwt.: Walter Renz (P), won by forfeit.

With St. Paul's
98-lb.: John McFadden (S) 6, Clarence Mooreman (P) 2;
105-lb.: Steve Strimpfell (S) 13, Mike Stima (P) 1;
112-lb.: Pete Daron (P) pinned Mark Rahall (S), 1:06;
119-lb.: Dale Moorman (P) 3, Don Carabin (S) 2;
126-lb.: Scott Jaworski (S) 5, Doug Miller (P) 3;
132-lb.: Randy Kraft (S) 4, Bill Hudson (P) 0;
138-lb.: Steve Rospert (S) 5, Joe Messer (P) 0;
145-lb.: Gary Blankenship (P) pinned Chris Barman (S), :49;
155-lb.: Pat Pickett (S) 11, Jerry Miller (P) 0;
167-lb.: Gary Braden (S) pinned Aaron Allenbaugh (P), 3:27;
175-lb.: Jeff Burrer (P), won by forfeit;
185-lb.: James Jamerson (P) pinned Mike Schibley (S), 2:19;
Hwt.: Tom Leitz (S) pinned Walter Renz (P), 4:22.

20% OFF
OR MORE!
Sweaters — Flannel Shirts
London Fog Coats — Suits
Haggar — Velour — Sportcoats



Lesseuer's
Men's Wear
21 E. Main Shelby

PEAK ALERT

$AVE ELECTRICITY -- $AVE DOLLAR$

Listen to Radio Stations WNCO Ashland (101 F.M. 1340 A.M.) and WLKR Norwalk (95.3 F.M. 1510 A.M.) for PEAK ALERT warnings. When warnings are broadcast, be EXTRA CONSCIOUS until 9 p. m.

Do not dry clothes
Do not use dishwasher
Unplug portable electric heaters
Limit hot water use
Use only one kitchen appliance at a time
Reduce lighting
Do not dry hair
Do not use power drills, saws, etc.
IN GENERAL — REDUCE ELECTRICAL CONSUMPTION

FIRELANDS ELECTRIC COOPERATIVE, INC.
NEW LONDON, OHIO

SPECIAL NOTICE
DOG LICENSE

All dog licenses are now $6.00 in Richland County. R.C. Sec. 955.14.

Kennel Licenses are $30.00
Dogs over 3 months of age require licenses.

AFTER JANUARY 20 THE LAW IMPOSES A PENALTY OF $2.00 FOR SINGLE LICENSE OR $5.00 FOR A KENNEL LICENSE.

AGE	SEX M	SEX F	COLOR	HAIR LONG	HAIR SHORT	HAIR MED.	BREED

AMOUNT REMITTED

NAME OF OWNER

ADDRESS OF OWNER

Clip this form with your remittance and self-addressed stamped envelope and mail to Freeman Swank, Auditor, County Bldg., Mansfield, Ohio 44902
THANK YOU

now
WE HAVE TWO MONEY MARKET CERTIFICATES
2½ YEAR MONEY MARKET CERTIFICATES
Compounded monthly
10.15% Effective Thru Jan. 31, 1980
• ANNUAL INTEREST RATE
$1,000 Minimum Deposit
10.635%
• ANNUAL EFFECTIVE YIELD
The rate available for new certificates changes on the first day of each month. These certificates will compound monthly and only $1,000 is required for minimum balance

26 WEEK TERM MONEY MARKET CERTIFICATES
$10,000 Minimum Deposit

TODAY'S 6 MONTH MONEY MARKET RATE
11.85% Per Annum
26 Week Term $10,000 Min. Dep.
There's A Substantial Penalty For Early Withdrawal
Federal regulations prohibit compounding of interest during the term of this time deposit.

SERVING Mansfield (11 offices) PLUS Ontario (2 offices), Plymouth (2 offices), Bellville, Crestline, Lexington, Shiloh and Willard.

107 Years Of CONTINUOUS Service
FIRST NATIONAL BANK
OF MANSFIELD-PLYMOUTH, OHIO
Member FDIC

WISE SHOPPERS LOOK HERE FIRST!

A BUSINESS DIRECTORY

Thomas Organs with "Color-Glo", Story & Clark, Kimball, and Kohler & Campbell Pianos. See them at TANNER'S PIANO & ORGAN SALES, 2 miles south of Attica. tfc

PLUMBING
Complete Plumbing & Heating Service. PLUMBING & HEATING, 259 Riggs St., Plymouth, O., Tel. Leonard Fenner 687-6935.
Backhoe Service

DR. P. E. HAVER, OPTOMETRIST, INC.
Glasses and Hard and Soft Contact Lenses
New Hours
Monday, Tuesday and Friday 8 a.m. to 5:30 p.m.
Wednesday 8 a.m. to 5:30 p.m. and 7 to 9 p.m.
Saturday 8 a.m. to 3 p.m.
Tel 687-6791
for an appointment.
13 W. Broadway, Plymouth tfc

GETTING MARRIED? See quality wedding invitations and announcements at The Advertiser. Ready service at prices you can afford. tfc

HOME INSULATION. For free estimates, Tel. Charles Harvey, 935-1087 or Steve Gullett, 935-0489 COLLECT. 19p-tfc

WATCH and jewelry repair overhauling regulating, ring sizing, ring prong rebuilding-all your service needs taken care of by a trained and skilled jeweler. All work done in the store. Farrell's Jewelry, 9 E. Maple St., Willard. Tel. 933-8421. tfc

TRENCHING and backhoe service. Tel. 687-7053, 935-3444 or 744-2207. Gregg Sherck, operator. tfc

INTERIOR AND EXTERIOR PAINTING: roofing, spouting and masonry work. Kilgore Bros. Tel. 752-8922. tfc

JACOBS TV, INC.
Reconditioned and Guaranteed
28 Color TVs from $90 up
5 B&W TVs from $50 up
2 Used Wringer Washers
8 Automatic Washers
Dryers
2 Refrigerators
1 30-in. Gas Range
Myrtle Ave., Willard, O.

FOR SALE: Two 12 acre parcels of vacant land. Plymouth area. Tel. 687-7932 after 6 p.m. tfc

CASE NO. 42760
Notice is hereby given, that Carol J. Bell, 39 Fourth Street, Shelby, Ohio has been duly appointed and qualified as Executrix in the estate of Lucy C. Teal deceased late of Plymouth, Richland County, Ohio. December 14, 1979. Richard M. Christiansen, Judge, Court of Common Pleas, Probate Division, Richland County, Ohio 3,10,17c.

FOR SALE: 14 acres in Rt. 103, south of Celeryville. Tel. 492-2897. 20,3,10,17c

FOR SALE: Pair of snow tires, 13-in. rim. Excellent cor.dition, mileage less than 4,500. Make offer. 78 Plymouth St., tel. 687-5516. 3,10c

FOR RENT: One bedroom apartment, unfurnished. 25 Plymouth St. Tel. 687-5032 10,17c

BABY SITTER NEEDED for a two-year-old. My home or yours from 7 a.m. to 5 p.m. weekdays. Tel. 687-2681 10p

FOR SALE: Electric motors, several sizes, used, all in working condition. See at 14 East Main street. tfc

FOR RENT: Upstairs apartment. Deposit required. Tel. 687-6651 10c

$130 per lb. for sterling silver, trays, bowls, flatware, Franklin mint, etc. Paying $12 each for silver dollars 1935 or before. Tel. Wooster 216-264-7477 20,3,10c

WITH WHAT YOU KNOW... About yourself, and what we know about organs and pianos we can make beautiful music together. Exclusive no risk lease with purchase option. 150 beautiful selections. HARDEN'S MUSIC, 173 S. Main, Marion. Collect 614-382-2717 10c

SEARS PORTABLE DISHWASHER, like new condition. $75 or best offer. Tel. 687-8154 10c

New Classified Rates

First 20 words	$1.40
Each additional word	5¢
Cards of Thanks, in memoriams, etc.	
First 40 words	$2.75
Each additional word	5¢

NOTICE OF TAKING OF SEALED BIDS

The undersigned hereby offers for sale the following described parcels of real estate:
Being part of the NW¼ of Sec. 6 Twp 22, R 19, containing 1.23 Acres, more or less.
Being part of the West half of the East NW ¼ of Sec. 6, Twp 22, R. 19, containing 10.00 Acres, more or less.
Situated on above are: Family dwelling, two story, wood frame aluminum siding, five rooms, one bath, two enclosed porches. Fuel oil heat. One barn, corn shed and garage.
Sealed bids will be accepted by the undersigned until 4 p.m. Jan. 25, 1980. Bids to be opened at 4:30 p.m., Jan. 25, 1980. Fiduciary reserves the right to accept and/or reject any and all bids.
Location: 10 Main street, Plymouth, Ohio 44865.
Bidders will be permitted to raise their bids after all have been viewed. Highest bidder shall be entitled to purchase of same.
Terms of sale: 10% down on date of sale and upon signing of sales agreement. Money order, cash or certified check. Balance due upon delivery of deed.
Premises shown by appointment only.

Eric J. Akers, Attorney
10 Main Street
Plymouth, Ohio 44865
(419) 687-4121

Janet L. Jones, Executrix
Arthur W. Conklin Estate
Tel. (419) 687-4121

ORDINANCE 22-79
AUTHORIZING SETTLEMENT OF HURON COUNTY COMMON PLEAS COURT CASE NO. 37186 AND DECLARING A EMERGENCY.
WHEREAS: On or about September 16, 1971, Lonnie Caudill filed a suit against the Village of Plymouth, its administrators and councilmen, for compensatory and punitive damages in the sum of $2,000,00.
WHEREAS: At the time of the aforesaid lawsuit, the Village of Plymouth was charging the Caudills for sanitary sewer service when the property was outside the Village limits and not connected to the Village sanitary sewer system.
WHEREAS: Although Mr Caudill paid his water bill, his water was shut off by the Village for his failure to pay the sewer bill.
WHEREAS: The Huron County Common Pleas Court granted a temporary injunction in September, 1971, enjoining the Village of Plymouth from any further action against the plaintiff, Lonnie Caudill.
WHEREAS: Eight (8) years have passed since the initial filing of the action and injunction, and the Village and Mr. Caudill have incurred numerous expenses in preparing for trial, including but not limited to a transcript of the initial hearing on September 28, 1971.
WHEREAS: Council initially authorized payment in the sum of $500.00 to settle the claim and the matter has been further negotiated by the parties and has been settled for the sum of $344.30.
WHEREAS: It is necessary for the health, safety and welfare of the Village of Plymouth and its citizens that this matter be amicably concluded without litigation. NOW THEREFORE, BE IT ORDAINED BY THE COUNCIL OF THE VILLAGE OF PLYMOUTH, A THREE-FOURTHS MAJORITY ELECTED THERETO CONCURRING:
Section 1: That the Mayor and Clerk shall be and are hereby authorized to pay to the order of Lonnie Caudill and his attorney, Henry Young, the sum of $344.30 as and for complete settlement of Lonnie Caudill vs. the Village of Plymouth, et al., Huron County Common Pleas Court Case No. 37186.
Section 2: That the aforesaid sum is as follows: $200.00 as and for damages incurred by Mr. Caudill as the result of his water being shut off by the Village and $144.30 as and for Court and transcription costs.
Section 3: That the aforesaid sum shall be paid from the Water Fund.
Section 4: That all meetings and hearings concerning the adoption of this Ordinance have been in compliance with Ohio Revised Code Section 121.22.
Section 5: That this Ordinance is hereby declared to be an emergency measure necessary for the immediate preservation of the public peace, health, safety and welfare of the Village and its citizens and shall be in full force and effect immediately upon its passage and approval by the Mayor.
Passed this 27 day of December, 1979.
Elizabeth G. Paddock, Mayor
Raymond L. Brooks, Clerk
3,10c

ORDINANCE NO. 23-79
AN ORDINANCE OF THE COUNCIL OF THE VILLAGE OF PLYMOUTH, OHIO, AUTHORIZING THE MAYOR AND THE CLERK TO EXECUTE A RELEASE TO THE AMERICAN EMPIRE INSURANCE COMPANY IN CASE NUMBER C75-254A NOW PENDING BEFORE THE UNITED STATES DISTRICT COURT FOR THE NORTHERN DISTRICT OF OHIO, EASTERN DIVISION, FOR THE SUM OF ONE HUNDRED TWENTY-TWO THOUSAND DOLLARS ($122,000.00) AND DECLARING AN EMERGENCY.
WHEREAS: The Village of Plymouth, Ohio, has been engaged in litigation before the United States District Court for the Northern District of Ohio, Eastern Division, in Case Number C75-254A, relative to recovering damages for the failure of the prime contractor to complete Sanitary Sewer Phase III in accordance with its contract and
WHEREAS: The plaintiff, American Empire Insurance Company, has offered the sum of One Hundred Twenty-Two Thousand Dollars ($122,000.00) in full payment of said claims and in exchange for a full release of liability and
WHEREAS: The Council of the Village of Plymouth having considered all factors, have determined that said offer is fair, equitable and that it would be in the best interests of said Village to accept the same in full settlement of their claims.
NOW, THEREFORE, BE IT ORDAINED BY THE COUNCIL OF THE VILLAGE OF PLYMOUTH, OHIO, A MAJORITY OF ALL MEMBERS ELECTED THERETO CONCURRING:
Section 1: That the Solicitor of said Village shall be and is hereby authorized to settle said Case Number C75-254A, now pending before the United States District Court for the Northern District of Ohio, Eastern Division, for the sum of One Hundred Twenty-Two Thousand Dollars ($122,000.00).
Section 2: That the Mayor and Clerk of said Village shall be and are hereby authorized and directed to dismiss said suit and counter suit with prejudice for and on behalf of said Village and to execute and deliver to Plaintiff, American Empire Insurance Company, a release of liability.
Section 3: That the Clerk of said Village shall compute the retainage belonging to the prime contractor and/or its successor and/or assign and shall give credit to American Empire Insurance Company of monies so retained against the aforesaid One Hundred Twenty-Two Thousand Dollars ($122,000.00)
Section 4: That the proceeds of settlement, after proper credit has been extended from the retainage shall be deposited to the Sewer Operation and Maintenance Fund for distribution according to future legislative mandate.
Section 5: That this Ordinance is hereby declared to be an emergency measure necessary for the immediate preservation of the public peace, welfare, and safety for the reason that resolution of said lawsuit and the procure-

CARD OF THANKS
Firemen and the auxiliary of the fire department thank the many folks who donated toys and goods for Christmas baskets for the needy. It is always a comfort to find so many to be so willing at any time, and most especially at Christmas. 10c

FIREWOOD - All seasoned hardwoods. Large rounded pickup load delivered and stacked $35. D. Keesy Tel. 896-3039 10p

LOST DOG: Siberian Husky, 9 months old, gray & white, light blue eyes. Answers to Magic. Reward. Tel. 687-0495 10c

ment of damages if necessary to promote the smooth and efficient operation of said system and to promote the health, safety and general welfare of the inhabitants of the Village of Plymouth.
Passed this 27 day of December, 1979.
Elizabeth G. Paddock, Mayor
Raymond L. Brooks, Clerk
3,10c

FOR SALE: Seven acres land, approximately five acres wooded. Plymouth Local School district. A John Deere tractor. Tel. 347-1049. 13,20,3,10c

CASE NO. 42719
Notice is hereby given, that Janet L. Jones, 226 West Broadway, Plymouth, Ohio has been duly appointed and qualified as Executrix in the estate of Arthur W. Conklin deceased late of Sharon Township, Richland County, Ohio. December 14, 1979. Richard M. Christiansen, Judge, Court of Common Pleas, Probate Division, Richland County, Ohio 3,10,17c

10% TO 50%
On Quality Shoes
Plus Larger Savings on Rack Merchandise

Hoffman's Shoes
34 W. Main Shelby

All Types Of
PRINTING
Tickets - Programs
STATIONERY
BUSINESS FORMS
COMPLETE LINE OF
Wedding Stationery
Shelby Printing
17 Washington St., Shelby, Ohio
PHONE 342-2171

Carpets Vinyls
(Domco, Armstrong & Congoleum Vinyls)
Paints (Custom Colors)
Varnish & Stains
Dry Wall Products
Contractors' Prices
ROW'S CARPET
Rt. 224, Willard
Tel. 935-8233

SOUP'S ON, the rug that is, clean with Blue Lustre. Rent electric shampooer $2 10c

FOR RENT: Furnished apartment upstairs in Shiloh. Deposit required. Call after 3 p.m. 10p

WEHAUL TRASH CO. is now taking on new customers in the Plymouth area. Tel. 687-9981 10p



Serving the Plymouth-Shelby Area with Loving Care since 1931
168 West Main Street, Shelby, Tel. 342-2551

Converse All-Star
and
Adida Basketball and Training SHOES
PLYMOUTH BIG RED JACKETS
all sizes in stock for boys and girls
JUMP'S MEN'S STORE
118 Myrtle Ave., Willard

News that's fair, concise, accurate, that seeks out solutions to world problems, that gives you a clearer view of both national and international news.
THE CHRISTIAN SCIENCE MONITOR
It's all there. Ask any Monitor reader. Or, better yet, subscribe yourself from 3 months at $13 up to one year at $49. Just call toll free:
800-225-7090
(In Mass., call collect: 617-262-2300.)

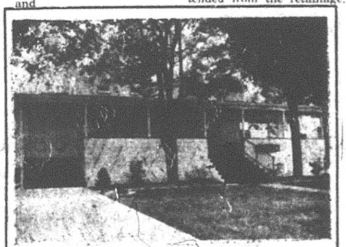
McQuate-Secor Funeral Home
R. Earl McQuate, L.F.D.
Ray Secor, L.F.D.
Newly Enlarged
Friendly — Homelike
Serving Plymouth — Shiloh
New Haven Area Since 1925
35 Railroad St., Plymouth, Ohio
Tel. 687-4431
If no answer call 933-2801 collect

Pleasant Valley Realty
933-2851 687-1425
Come Talk To Us. . .
We provide a Multiple Listing Service, Nationwide Relocation Assistance and professional guidance in helping you arrange comfortable financing.
Pleasant Valley Realty offers a wide selection of homes, farms and business opportunities throughout Huron and Richland counties.
Becky Wilson 752-5104
Mary Seidel 752-2254
Charles L. Hall 687-8295
David Hall 687-2751
Jane Beard English 687-5021
Charlie Slone 687-1425
Emma Slone 933-2851
Susan McKown 935-1281

CONDON REAL ESTATE
PLYMOUTH
115. Duplex with two bedrooms in each apartment. Private entrance. Basement, new gas furnace. On two acres. Only $19,900.
140. 3 or 4 bedrooms, aluminum siding, some new wiring, carpet. Large lot with space for mobile home, $13,000 to settle estate.
153. 3 Bedroom ranch style in Willard school district. Hardwood floors, basement, fuel oil furnace, garage, metal pull barn plus 2 small barns. On 4 acres more or less. Mid 50's.
106. Three bedroom, new carpet in living room, dining room, bath and kitchen. Basement, new gas furnace. Reduced to $17,500.
125. Three bedroom one story house on over 3½ acres. Aluminum siding. Carpet in living room, dining room and one bedroom. Stove and refrigerator. Two car attached garage. $19,900.
150. Three bedroom that has been completely redecorated. All natural woodwork. Wood burning fireplace, new carpet, nice kitchen. Large enclosed porch. Basement, gas fired steam heat. Garage. Nice location. $30's.
144. Lovely 4 to 6 bedroom house in nice location. 2½ baths, new carpet, new roof, wood burning fireplace in spacious living room, formal dining room, basement with gas fired hot water furnace. Air conditioning. Garage. Owner will consider financing.
145. Three bedrooms in convenient location. Basement, gas furnace, garage. Immediate possession to settle estate.
107. Duplex with 2 bedrooms each apartment, hardwood floors, basement, gas furnace. A corner lot with extra lot. Separate utilities new sewer in Price reduced!
142. 1971 Mobile home, 12 x 65 with 7 x 12 expando. 2 bedrooms, stove, refrigerator, washer, dryer and air conditioner. Utility shed, skirting and steps. $7500.
143. Large 5 bedroom house. Formal dining room with built-in corner cupboard. Family room with wood burning stove. Carpet and hardwood floors, 1½ baths. Basement. Aluminum siding. House is fully insulated. $32,900.
151. Three bedroom in country on over one acre. Carpet in living room and bedrooms. Built-in dishwasher. 1½baths. Fuel oil furnace. Cedar siding. House less than two years old. Should V.A.- or F.H.A. with low down payment. Plymouth-Shiloh school district. Reduced to $39,500.
141. Two bedrooms, one story. Will sell with all furnishings or unfurnished. New roof, new furnace, basement, car port, patio. At edge of town on large lot. $20's.
146. Duplex with living room, dining room, kitchen, two bedrooms and bath in each apartment. Gas furnace. Separate utilities. Garage.
147. Apartment house with two apartments in nice location. Downstairs apartment has three bedrooms with living room, dining room and bedrooms carpeted. Upstairs apartment has two bedrooms. Stove and refrigerator. Basement, gas furnace. Two car garage. $29,900.
148. Brick apartment house with three bedroom apartment downstairs. One bedroom apartment upstairs. Basement. Gas Furnace. Close to stores, bank, etc. Only $16,000. will consider land contract.
149. 15 acres with three bedroom mobile home in excellent condition. Carpet, draperies, stove, washer and dryer. 40 x 42 horse barn. Shiloh-Plymouth school district.
152. Brand new and beautiful. Three bedroom house in park location. Dining room. Large living room. Nice kitchen. Basement. Breezeway. Attached two car garage. New owner will have choice of carpet. Priced in the $50's.
PAULINE E. CONDON, Broker
109 Plymouth St., Plymouth, O. Tel. 687-5761
ASSOCIATES
Lynn Cashman, 347-1249
Bill Wheeler, 347-8316
Ruth Hawk, 687-5484
Virginia McKown, 342-3111
H. Lee Welker, 687-3451
John Robinson, 687-6605
Norma Koess, 687-8382

THE PLYMOUTH *Advertiser*

Vol. CXXVIII — 128th Year, No. 54 Thursday, January 17, 1980

An Independent Newspaper Published Every Thursday at 14 East Main St., P. O. Box 168, Plymouth, Ohio
Second Class Postage Paid at the Post Office, Plymouth, Ohio 44865
SUBSCRIPTION RATES: $7.00 a year in Crawford, Huron and Richland Counties. $7.50 Elsewhere in Ohio; $8.00 Out of State
A. L. PADDOCK, Jr. Editor and Publisher Telephone: 687-5511 P. W. THOMAS, Editor 1925-1954

Town's 'grande dame' will be 99 on Jan. 25

Mrs. W. C. McFadden is Plymouth's "Grande Dame". She will celebrate her 99th birthday anniversary Jan. 25 in Crestwood Care Center, Shelby, where she has resided since she fell in 1976 in her home at 54 Plymouth street.

Born Mabel Patterson on Jan. 25, 1881, she was the daughter of early settlers, Eugene and Mary Elizabeth Reynolds Patterson. The family home was the farm in Route 603 east of here which eventually came into the Hamilton family.

At one time the Pattersons owned property in Trux street and later Mrs. McFadden inherited it. It originally was owned by Abraham Trux, the founding father of the village, which was then called Paris.

The original plot of 305 acres was purchased by Trux under a land contract and the deed signed by President James Monroe May 16, 1821. Mrs. McFadden still has the original papers. The property is now owned by Alfred Parkinson, 3rd.

The late Mr. McFadden, who died in 1940, ran a garage here for many years.

Because her father had served in the Civil War, one of her chief interests was Esther Taylor Bricker Tent 87, Daughters of Union Veterans which she served in many offices.

Her church, the Plymouth United Methodist church, of which she has been a life member, also occupied her time. She was a tireless participant in all of its activities.

She also has been active in the American Red Cross over the years.

And what would she like for her birthday present? Exactly 99 birthday cards!

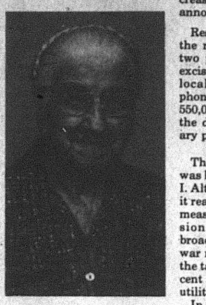

MRS. McFADDEN

Fazzini to retire Apr. 1. as superintendent; PHS principal hired

After 15 years as superintendent of Plymouth Local School district, John Fazzini, 53, will resign Mar. 31 and go into retirement.

He came here 20 years ago to be principal of Plymouth Elementary school, having been executive head of Rosewood school near Urbana in Champaign county.

He subsequently served as junior high school principal before succeeding C. Todd Strohmenger in July, 1965.

Fazzini's letter of resignation was read to Plymouth Board of Education Monday night. It was accepted with regret.

His story of success is right out of the American mold. The son of immigrant parents, he was raised in Clarksburg, W. Va. He dropped out of high school to fight in the Navy during World War II. Whn he was mustered out, he obtained his diploma and went to Salem college, Salem, W. Va., from which he obtained the baccalaureate degree. He holds a master's degree in business administration.

Married, he is the father of three grown daughters, two of them married. The Fazzinis have a grandchild.

James Craycraft, Lucas, who has been a secondary coordinator in the office of the Richland county superintendent, was given a contract to be high school principal. His contract expires June 30, 1981. Craycraft is already on the job. He succeeds Richard L. Horton, Jr., who died of an accidental gunshot wound in December.

The cost of the tortuous negotiations leading to a new contract with teachers was revealed when two invoices were presented for payment.

The first, that of John Drotnik, the arbitrator, is for $1,197.44, of which the board must pay half. The other half will be paid by Plymouth Education association.

The second, that of Ohio School Boards association, is for $5,258.60, all of which must be paid by the board. The president and vice-president of the board, Don M. Echelbarger and Mrs. Roger Pugh, voted nay.

Although Fazzini has had a strong hand in preparing an evaluation instrument for a superintendent and other administrators, he won't be around to be subject to the instrument adopted Monday night.

The board also adopted a job description for the superintendent.

Adoption of a new board procedure policy was put off until next month.

Mrs. Pugh voted nay on adoption of salary and fringe benefit changes for certificated and non-certificated employees. She argued that the salaries and benefits of the superintendent and the treasurer should be separately negotiated between these employees and the board.

"If they're doing a good job, let's pay them for it. If they're not, then we can do something about it," she said.

A revised negotiations agreement between the board and PEA was approved.

FHA was authorized to conduct an all-night cooking program in the high school Jan. 25.

High school athletic program was approved to conduct indoor track activities.

Pioneer Joint Vocational school asked the board to appoint a local chairman for its campaign to obtain approval to obtain approval of one mill in fresh taxation for operation purposes, to be balloted on in March.

Paul Kaufman, Ashland county teacher, will be the resource person on Monday when teachers meet on Martin Luther King day, a holiday for pupils, to discuss approaches to discipline. Teachers will meet at Shiloh from 8:30 a.m. to 2:30 p.m.

Soup labels sought to aid school costs

Pupils in Plymouth Elementary school with the help of the Parent-Teachers Organization are saving Campbell soup labels.

They are redeemable from the company and the money will be used for school equipment.

Feb. 22 is the deadline. So far about 6,500 have been turned in. The class that turns in the most will receive a prize.

The PTO at its last meeting was thanked by the teachers for the gifts contributed to each classroom.

The next project will be a spring bazaar.

Parents are invited by Mrs. Billy Young, membership chairman, to attend the next meeting Feb. 5 at 7:30 p.m. in the school building.

Women feted

Members of the auxiliary of Ehret-Parsel Post 447, American Legion, were guests of the Legion Saturday at a dinner.

The meal was prepared by the men to show their gratitude for the auxiliary's help in fund raising projects.

Hospital notes

Mrs. Walter Tackett was admitted Sunday to Shelby Memorial hospital.

Miss Blanch Leddick and Mrs. Lloyd Lippus, Shelby, were released Jan. 7 from Willard Area hospital.

Mrs. Floyd Sheely was released at Willard Jan. 8.

Larry Robinson was released at Willard Thursday.

LaRue Gullett was admitted at Willard Friday and Mrs. Alfred Parkinson, Jr., released that day.

Tax rate for 1980 $53.80

Tax rate for 1980 for Plymouthites who live in Richland county will be $53.80, the county treasurer reports.

Of this amount, $35.65 goes for schools, $6.25 goes to the county, $1.80 goes to Plymouth township, and $9.85 goes to the village.

Residents of unincorporated Plymouth township will pay at the rate of $46.20, of which $4.30 goes to the township.

Shilohans will pay at the rate of $57.70, of which $13.50 goes to the village and $2.30 to Cass township.

Residents of Cass township outside Shiloh will pay at the rate of $45.20, of which $3.30 goes to the township.

In Bloominggrove township the tax rate is $45.50, of which $3.60 goes to the township.

Two plots sold in village

Thomas E. and Brenda J. Brucklacher have bought Lot 103, Park avenue and West Broadway, from Wayne and Virginia L. Robinson, Huron county recorder reports.

Eloise Robertson sold Lot 183 in Walnut street to Josephine L. Henry. Mrs. Robertson is living with her daughter and son-in-law, the John L. Fetterses, Canal Winchester.

Memorial stipend growing

A scholarship fund already amounting to over $600 will provide further education to a needy applicant in memory of Richard Lee Horton, Jr., principal of Plymouth High school until December, when he died of an accidental gunshot wound.

Supt. John Fazzini is custodian of the fund. Contributions may be made to him at his office in Charles Rhine armory or left at The Advertiser, where a receipt will be given.

Plymouth Lions club has renamed its annual scholarship of $200 to the Richard Lee Horton, Jr., Scholarship.

1% cut in bills for 'phone

General Telephone Co. of Ohio customers will save some $2.2 million on their telephone bills this year because of a scheduled decrease in taxes, the firm announces.

Responsible for the drop is the reduction from three to two per cent of the federal excise tax charged on all local and long distance phone calls. The company's 550,000 customers will get the decrease on their January phone bills.

The 12 per cent tax first was levied during World War I. Although repealed in 1924, it reappeared as a temporary measure during the depression in 1932, then was broadened in 1942 to meet war needs. During the 1950s the tax was reduced to 10 per cent and and repealed for all utilities except telephones.

In 1970 a federal law was passed that required annual one per cent reductions in the tax until phased out completely. The "temporary" tax will become history in Janu-a will become history in January, 1982.

Three join council of church

Council, First Evangelical Lutheran church, reelected Mrs. F. J. Buzard as its president Sunday night.

John Hedeen is vice-president, Mrs. Nancy Knaus secretary.

Mrs. Knaus, Mrs. William F. Flaherty and Jack Courter were welcomed as new members.

First baptismal dialogue of 1980 will be conducted today.

Parents and members may learn about the meaning of baptism, its theology and the role of baptism in the Lutheran religion. Parents wishing to have their children baptized may make arrangements to do so.

A card shower for Mrs. W. C. McFadden, to celebrate her 99th anniversary, was announced.

A retreat for confirmation pupils will be conducted at Camp Mowana Feb. 2.

Flower and gift candle charts for 1980 have been posted. Those wishing to remember family members or friends may select an appropriate date.

Three advanced by bank

Gary L. Majestic, on the staff of First National Bank of Mansfield in its main offices here, was promoted to assistant cashier by directors of the bank, who have also promoted two employees who got their start in Plymouth Local School district.

E. Dean Wolford was named a senior vice-president in charge of real estate loan department.

Wolford came to the bank when it acquired Shiloh Savings bank 25 years ago. He joined the Shiloh bank in 1947.

He is a past worshipful master of Shiloh Lodge, F&AM, a past president of the Masonic district, a Boy Scout commissioner for the Old Trail district and a member of the Shenandoah Christian church. He and his wife have four children.

Kochheiser has been with the bank 20 years. He is also its purchasing agent and in charge of its printing department.

He began at the bank's Shiloh office in 1959, was advanced to assistant manager of its branch at Richland Mall and was promoted to assistant vice-president in 1973. He was sent to the downtown office of the bank in 1977. A member of Main Street United Methodist church in Mansfield, he is married and the father of two daughters.

10-point austerity program adopted by village council

Councilman David Howard, beginning his third year on the village council, proposed Tuesday night 11 suggestions to have a more efficiently run village.

They will involve much paper work on the part of Police Chief W. Robert Seel and James C. Root, village administrator.

Howard wants detailed reports of all expenditures of their departments monthly and that nothing except out of pure necessity to run the village will be purchased.

Clerk-treasurer Raymond L. Brooks was also instructed to give more detailed reports of each item billed to the village, a complete, broken-down itemization of all sources of income and a reconciliation of expenditures against the annual apropriation ordinance, appropriation ordinance, which must be formally passed by Apr. 1.

Howard read 11 items that he wished the council to pass as one resolution.

The 10th item was to request an immediate audit of the village books.

Mayor Eric J. Akers said it would simply be too costly at this point for the village to ask for an audit until the village itself had made the books "auditable". Brooks said he has made much progress in tracing accounts to the last audit, which brought the books up to the end of June, 1977.

Somehow mysterious things keep cropping up, like a savings account Brooks was not aware of until last November, when he said the council had instructed him to deposit 10 per cent of collected electric money, five per cent of water money and $480 from the sewer fund on a monthly basis.

The mayor apparently was not aware of this account, and asked the clerk to run down its history. The account was originated in the name of William A. Hamilton, who served as clerk from 1972 until 1974.

Howard's 11 items were reduced to 10 when the council agreed to delete the 10th one asking for the audit.

The mayor said it would be wise to pass each item as a separate motion. Howard disagreed. Nevertheless, each was voted upon.

And all council members, Mrs. Allan Raymond, Michael Taylor, David A. and Ervin Howard and Dean Cline, approved each item.

Councilman G. Thomas Moore had left the meeting before Howard proposed the items.

Besides the detailed paper work required for the council's consideration, the other items include that village vehicles should not be used for personal use and none should leave the village except for emergencies and approved village business.

David Howard said he has had numerous complaints from citizens that employees were using the vehicles for their own use.

Mayor Akers asked if he could document it. Howard admitted it would be difficult to do so.

Each department is to study how it can cut its costs. The mayor challenged the police chief to run his department on $60,000 a year after Mrs. Raymond, who serves on that committee, said a study of income and costs in 1979 showed the 1980 budget would have to be cut for the department.

Seel's answer was, "Impossible". He continued to say he has made some changes and has come up with a savings of about $900 annually.

Taylor, who also serves on the committee, suggested some scheduling changes could be made, which might be a savings.

A contract for one year is to be offered to Robert A. McKown, who has served as village solicitor since 1972. The mayor and Moore suggested a two year contract, all the law allows, but David Howard thought McKown would be more pleased with a one year contract, which would not tie him down.

Howard also suggested the solicitor be present at all council meetings, including special meetings.

Moore made the suggestion, which was accepted, that as in the past Jon Schafer and Neil McKown, the solicitor's associates, be hired as assistants at no salary and would be able to fill him for if he is unable to attend a meeting.

McKown will be paid the same as before, $1,800 annually, $300 for expenses and $60 an hour for extra legal work, plus his public retirement.

Alvin Kelly, village income tax director, told the council that by now all forms have been mailed out and they are simple to follow if the directions are carefully read.

He said the backbone of the tax was the withheld money by employers, which will be in by Jan. 31.

He also said the Plymouth Post Office is chalking up a "first". It will be one of the earliest to withhold from postal employees, owing to a new federal regulation.

The major yield of the tax will come Apr. 15, when all taxes are to be paid.

Kelly asked the council how it intends to enforce the regulations of the income tax ordinance. He pointed out that in a nearby city, violators are summoned into the mayor's court.

He wanted an answer before he felt his department needs to take any action.

Mayor Akers asked Kelly if his department could handle most problems alone. Kelley said he wasn't sure. This will be done before turning over to the mayor's court any tax evaded.

The board of review for the department still needs to be appointed. It will be a three member team, one appointed by the mayor, one by the council, and the two will then choose a third member.

Even though the income tax has been in effect since Dec. 9, the previous mayor had not made an appointment since her term was ending.

Although there was no serious discussion, villagers can look forward to an increase in electric rates again. Root said it had to be because Ohio Power is increasing its rate to the village. He also said the water rates need an upward adjustment.

Money or no money, Ervin Howard said now that the village is home free from two health problems, it should honor its promise made last spring to employees to increase their health care program.

McKenzie kin wins medals

Granddaughter of the Perry McKenzies, 137 Plymouth street, Rance McKenzie, Geneva-on-the-Lake, was a first place silver medal winner in the double minnie on the trampoline and a bronze medal winner for her performance on the large trampoline during the 10th international gymnastic tournament in Cleveland Jan. 5.

Daughter of the Perry McKenzies, 2nd, she will perform in Youngstown later this month.

Miss Russell wins stipend

Karen Russell, a 12th grader in Plymouth High school, has been named an Ashland College Scholar award winner. She is one of 10 recipients of a full tuition scholarship renewable for four years.

She plans to attend Ashland and major in home economics. She is the daughter of Mr. and Mrs. R. Eugene Russell, Shiloh route 1.

$12,000 damage in fire

Fire that may have started from a wood-burning stove damaged a utility shed and its contents at the home of Jerry Stairs in Dininger road Saturday at 8:16 p.m.

Fire Chief Wayne E. Strine said damage would be in the range of $8-12,000.

Fire damaged the interior and caused smoke damage to contents of the Steuben store in Route 162 Friday morning.

Mrs. Maybelle George, owner of the store, sells general groceries and antiques.

North Fairfield and Willard departments responded. Chief of the former, Harold Fife, said there was severe smoke damage but minimal fore and water damage.

The alarm was sounded Friday at 8:40 a.m.

Driver, 22, sent to jail for DWI

Charged here Jan. 11 with drunken driving, Donald Frederick Ford, 22, Willard, was convicted in mayor's court here, sentenced to three days in the Huron county jail and fined $250 and costs of $13.

A 16-year-old Plymouth girl was summoned on a charge of making an improper turn after her car struck another at Routes 224 and 61 in New Haven Friday.

Cynthia Riedlinger was turning south. Her car went left of center and struck that of J. Sherman Tilton, 80, Greenwich, which was halted at the traffic signal.

PHS alumna on honors list

Lisa Ann Robinson, 101 North street, a sophomore in arts and sciences, is among 1,912 Bowling Green State university students named to the fall quarter honors list for achieving a gradepoint average of 3.50 or better. She is the daughter of the Wayne L. Robinsons.

Regina Lewis top salesman

Regina Lewis was top salesman of citrus fruit during Plymouth FFA's annual Yuletide campaign.

She sold 118 boxes and received a $25 savings bond.

A total of 976 boxes was sold.

Newsy notes...

Mr. and Mrs. Edward Kempf, Fairborn, were weekend guests of the John Hedeens.

Mrs. Owen Clem, Newark, spent the weekend with her parents, Mr. and Mrs. Lowell Keith. Thursday the Keiths visited his brother and sister-in-law, Mr. and Mrs. Albert Keith, Wellington.

Mr. and Mrs. Norman B. McQuown visited their daughter and son-in-law, Mr. and Mrs. Timothy Rook, Tiffin, Sunday.

Booster club will meet in the high school today at 7:30 p.m.

Plymouth Lions club will have its monthly dinner meeting Wednesday 6:30 meeting Wednesday at 6:30 p.m. at the Town and Country inn, Shiloh.

Masons set 1980 inspection

Annual inspection of Richland Lodge 201, F&AM, will be conducted Wednesday at 7:30 p.m. by Elmore G. Wallstrom, district deputy grand master, 20th Masonic district.

Dinner will be served in the lodge dining room by Plymouth Chapter 231, OES, at 6:30 p.m.

Bernard A. Garrett is worshipful master of the lodge.

Shiloh names Russell to BPA

Leo Russell, a former mayor of Shiloh, is the new trustee of public affairs there.

He was appointed Jan. 9 by the new mayor, Charles Bell.

Russell is retired. He worked for many years with Seltzer Electric, Inc., Shelby.

Richard Tallman was sworn as a councilman. The other new member of council, Mrs. Audrey LeMaster, was absent.

Francis Gowitzka was elected president pro tempore.

Louis LeMaster, elected a trustee of public affairs, was also sworn.

John Barnhart was appointed building inspector.

A raise of 50 cents an hour to $4 was approved for John Shepherd, a street department employee.

Three volunteer firemen are leaving the department. These are Robert Guthrie, Kenneth Roethlisberger and Richard Tallman. Their replacements are The Rev. Ronald Atkins, Daniel Bailey and Michael Kooken.

Kenneth Snider is the new captain of the department. George Miller is first lieutenant and Ralph Hawkins second lieutenant.

Bucyrus overpowers Plymouth, 89 to 62

He who rules the backboards usually wins the game.

Which is what occurred here Saturday.

Bucyrus outrebounded Plymouth, 51 to 29, and outshot the Big Red in every period to walk away with an 89 to 62 victory.

The Big Red fell out of contention early in the second period.

The score was 20 to 17 after eight minutes. Randy Neeley contributed seven points in the first quarter to keep Plymouth within striking distance. Meanwhile, the ace of the Redmen, Page Watts, was scoring 10 on five buckets.

Watts continued to score well in the second period. He collected eight more, en route to a 24-point total.

Dave Hone, second high scorer for the visitors, also scored eight points in the second period, at the end of which Bucyrus led by 45 to 29.

Plymouth never was to get closer.

After the intermission, Neeley and Steve Tackett kept Plymouth on the scoreboard with six points apiece but Bucyrus was getting balanced scoring. No less than six Redmen flickered the scoreboard as the visitors posted 21 points, five of them on free throws.

After 24 minutes, Bucyrus had taken 58 shots at the basket and canned 30 of them. With second line players on the floor, the Redman got off 36 shots in the final period, making eight.

Neeley was high man for Plymouth with 22. Jeff Ream, who had an off night, and Tackett had a dozen each.

When the visitors got a field goal by Watts and a free throw by Ken Spiegel early in the second period, the momentum that seemed to be turning Plymouth's way late in the first quarter had suddenly changed. Although Tackett canned two penalty shots, Bucyrus responded with six unanswered points. Neeley scored a field goal and then the teams traded buckets until Bucyrus pushed the advantage to 41 to 27. Neeley bagged a hook shot, then Watts and Mike Barciz scored field goals to leave it at 45 to 29 at the half.

Counting the last two goals of the first half and what Bucyrus did early in the second half, the Redmen strung together 12 unanswered points before Neeley threw in a rebound.

By this time it was out of reach.

Plymouth made fewer mistakes than usual. It was charged with only 16 turnovers. Bucyrus had nine.

Lineups:

Bucyrus	fg	ft	tp
Barciz	3	7	13
Christman	5	0	10
Hone	9	1	19
MacIntosh	3	1	7
Roll	6	0	12
Watts	12	0	24
Spiegel	0	3	3
Hosey	0	1	1
Totals	38	13	89
Plymouth	fg	ft	tp
Brown	0	2	2
Carty	2	0	4
Harris	1	0	2
Neeley	9	4	22
Patrick	1	0	2
Postema	0	4	4
Ream	6	0	12
Smith	1	0	2
Tackett	5	2	12
Totals	25	12	62

Score by periods:

B	20	25	21	23 – 89
P	17	15	18	15 – 62

Red reserves were defeated again, 55 to 24.

Lineups:

Bucyrus	fg	ft	tp
Cotsamire	6	0	12
Eaton	1	0	2
Emerson	1	0	2
Furry	4	3	11
Hosey	3	2	8
Shafer	7	2	16
Sisler	1	0	2
Thomas	1	0	2
Totals	24	7	55
Plymouth	fg	ft	tp
Beck	1	1	3
J. Brown	1	0	2
Fenner	2	0	4
Jacobs	3	1	7
Metcalfe	1	0	2
Polachek	1	2	4
Smith	1	0	2
Totals	10	4	24

Score by periods:

B	14	18	8	15 – 55
P	4	4	8	8 – 24

LOST: Brown and white male coon hound, near Rt. 61 and Opdyke Rd. $25 reward. Tel. 687-4472. 17c

Here're scores last week —

Here're basketball results last week:

Monroeville 42, Black River 41;

South Central 59, New London 50;

Mapleton 62, Western Reserve 55;

St. Paul's 66, Edison 59;

Lucas 87, East Knox 56;

Crestview 66, Buckeye Central 60;

Bucyrus 89, Plymouth 62;

Danville 86, Lucas 68;

South Central 62, Black River 42;

Mapleton 75, Edison 67;

Western Reserve 56, New London 48;

St. Paul's 59, Monroeville 50;

Vikings prevail in pair

Sixth grade Vikings came from behind to defeat Wendy's 41 to 28, Saturday morning.

The Vikes trailed at 8 to 1 after the first period. Terry Baldridge got 13 and Nolen Robinson 13.

Today at 7:30 p.m. they will meet in Lexington in league play. Tomorrow at 5:30 p.m. they will play Crestline in the junior high school there. On Saturday they will meet St. Mary's at Norwalk at 10 a.m.

Fifth graders remained undefeated, overcoming stubborn Springfield, 39 to 36.

Girls nip Lucas, fall to Bucks as Garrett stars

Plymouth girls nipped Lucas in Blackfork Valley conference play at Lucas Thursday.

The score was 66 to 64, in overtime.

The Cubs clawed from behind in the final period, outscoring the Big Red by eight points.

Plymouth won it at the foul line, outshooting the Cubs 18 to 16. Plymouth missed 14 free throws, Lucas 14.

Each team scored 24 field goals, Plymouth with 76 attempts, Lucas with 64.

Pamela Garrett led Plymouth with 24 points. Anna Noble had 13.

Lineups:

Plymouth	fg	ft	tp
Garrett	10	4	24
Howard	3	6	12
Kernell	0	2	2
Noble	4	5	13
Taylor	2	0	4
Thornsberry	4	1	9
Turson	1	0	2
Totals	24	18	66
Lucas	fg	ft	tp
Johnson	3	0	6
Lehnhart	4	1	9
Marshall	4	3	11
Masters	5	7	17
Spayde	0	2	2
Van Meter	8	3	19
Totals	24	16	64

Score by periods:

P	6	30	12	12	6 – 66
L	18	15	7	20	4 – 64

Despite a 19-point output by Pamela Garrett, a career high, Plymouth girls fell to Buckeye Central there Thursday.

The score was 51 to 31.

The game was marred by mistakes. Plymouth was charged with 37 turnovers, the Bucks with 33.

The winners outshot the Big Red by a wide margin. They were 21 of 61 tries for field goal, nine of 13 free throws, whereas Plymouth could only muster 14 of 48 and three of six. The Bucks outrebounded Plymouth, 39 to 32.

Lineups:

Buckeye Central	fg	ft	tp
Browsey	4	3	11
Eckstein	1	1	3
Fike	5	2	12
Kaple	1	0	2
K. Karis	1	0	2
N. Karis	4	3	11
Loy	2	0	4
Studer	1	0	2
Young	2	0	4
Totals	21	9	51
Plymouth	fg	ft	tp
Donnenwirth	0	0	0
Garett	9	1	19
Howard	1	0	2
Kernell	0	1	1
Noble	4	1	9
Totals	14	3	31

Buck reserves also were victorious, 26 to 15.

Wrestlers defeat Redbirds, Eagles

Plymouth took on Loudonville and Monroeville in wrestling here Jan. 9 and came away victorious over both.

The Big Red defeated Loudonville by 68 to 1 and won over Monroeville 45 to 15.

Jeff Burrer, Bill Hudson and Pete Daron recorded pins in the Monroeville engagement.

Summary:

Vs. Loudonville

98-lb.: Clarence Moorman (P) 5, Doug Rogers (L) 4;

105-lb.: Mike Stima (P) pinned Tim Long (L), 2:48;

112-lb.: Pete Daron (P) pinned Mark Brokaw (L), 3:33;

126-lb.: Dale Moorman (P) pinned Larry Henley (L), 3:33;

126-lb.: Doug Miller (P) pinned Scott Nave (L), 1:44;

132-lb.: Bill Hudson (P) pinned Doug Nave (L), 2:35;

138-lb.: Joe Messer (P) pinned Bill Coon (L), 1:29;

145-lb.: Gary Blankenship (P) pinned Art Close (L), 1:29;

155-lb.: Jerry Miller (P) 2, Scott Fracher (L) 2;

167-lb.: Aaron Allenbaugh (P) 11, Jerry Christine (L) 6;

175-lb.: Jeff Burrer (P) pinned Greg McClure (L), 1:00;

185-lb.: James Jamerson (P) pinned Jeff Long (L), 3:17;

Hwt.: Walter Renz (P) pinned Larry Akers (L), 2:35.

Vs. Monroeville

98-lb.: Pete Clayton (M) pinned C. Moorman (P), 4:39;

105-lb.: Stima (P) 9, Bob Jones (M) 7;

112-lb.: Daron (P) pinned Rod Check (M), 1:25;

119-lb.: D. Moorman (P) won by forfeit;

126-lb.: D. Miller (P) 5, Lee Crum (M) 4;

132-lb.: Hudson (P) pinned Steve Miller (M), 1:16;

138-lb.: Messer (P) 4, Gene Smith (M) 2;

145-lb.: Blankenship (P) 6, Jerry Shaffer (M) 0;

155-lb.: Dennis Smith (M) 6, J. Miller (P) 0;

167-lb.: S. Miller (M), pinned Allenbaugh (P), 2:59;

175-lb.: Burrer (P) pinned Hammons (M), :30;

185-lb.: Jamerson (P) 8, Joe Wise (M) 3;

Hwt.: Renz (P), won by forfeit.

AL ROSSO
FORD-MERCURY
1980 FORD PICKUPS



F-100, 117" wheelbase, five steel belted radial tires, spare tire lock, 300 cu. in. 6-cylinder, 3-speed manual transmission, no. cost 36 month limited perforation corrosion warranty excluding exhaust system, aerodynamic design plus top est. epa gas mileage. (A good selection of all the Ford trucks and vans) STK. 4961

18 EPA EST MPG 25 EST HWY MPG 1 in stock for delivery $4545 Add Tax and Title Only

Ford Motor credit or bank financing and leasing available.

We also have a good selection of used trucks like. . .

1976 Dodge-power wagon 4 x 4 crew cab V8, auto., p.s. $4488



40 MICKEY ROAD
Shelby, Ohio
MANSFIELD 526-4100 SHELBY 342-4060
Hours: Monday 8 a.m. to 9 p.m
Other Weekdays 8 a.m. to 5 p.m.

"You'll Like Our Style"

KNOW-HOW COUNTS



Leave The Tune-Up To Us . . . Pros!

Our trained mechanics know their business! If your car is suffering from the Winter woes of stalling, hard starts and rough performance . . . bring it to us for a fast, professional engine tuning . . . today!

MOORE'S PARTS AND SERVICE CENTER
On the Square

After Inventory SALE!
30%
OFF on
- Wool
- Corduroy
- Nyl Quilts
- Flannel
- Polyester Suede
- Group of Knits
- Christmas Fabrics
- Group of Cotton Knits
- Sweat Suit Fabrics

Now is the time to SAVE!
Come See!
NEW LOOK FABRIC SHOPPE
40 N. Gamble
Shelby
Tel. 342-4171
- COMPLETE FABRIC & NOTIONS
- SINGER SEWING MACHINES
- SEWING LESSONS

DUFF'S SHOES . . . Shelby, O.
SHOE Sale
BIG SHOES
LITTLE SHOES
ALL KINDS OF SHOES
• DON'T MISS IT!
• STYLES for EVERYONE!
• SIZES FOR ALL!
DUFF'S
— 50 W. Main St. — Shelby, O. —

A NEW INVESTMENT CERTIFICATE OPPORTUNITY.

2½ - Year Investment Certificate
10.15% RATE
Effective Jan. 1-31, 1980. An opportunity for ALL SAVERS. High interest in less time. $1,000.00 minimum required. Renewable at current rate at maturity date. May be compounded semi-annually giving you an even higher yield.
Interest rate is announced by the government monthly and is 3/4% less than the average 30-month yield of treasury securities.

"The Family Bank"

WILLARD UNITED BANK
MEMBER FDIC
A Subsidiary of Toledo Trustcorp, Inc.
OFFICES: Willard—North Fairfield—Greenwich
Remember the bank that is still here to serve you
OPEN ALL DAY SATURDAY

STORE HOURS
Monday through Saturday
9:30 a. m. to 9 p. m.
Sunday
9 a. m. to 6 p. m.

FOODLAND

January Food Specials

COUPONS AND PRICES GOOD THRU WEEK ENDING JAN. 19

IN FAIRNESS TO ALL OUR CUSTOMERS–QUANTITY RIGHTS RESERVED

PRODUCE DEPT. SAVINGS

GOLDEN RIPE BANANAS 4 LBS. 88¢

FLORIDA WHITE GRAPEFRUIT 5 LB. BAG 99¢

CALIFORNIA NAVEL ORANGES 6 FOR 79¢

WASHINGTON STATE EXTRA FANCY RED DELICIOUS APPLES 6 FOR $1.09

YELLOW COOKING ONIONS 5 LB. BAG 79¢

SOLID GREEN CABBAGE LB. 19¢

TROPICANA ORANGE JUICE 64 OZ. JUG $1.59

MEAT DEPT. SAVINGS

TENDERBEST T-BONE STEAK LB. $2.79

TENDERBEST SIRLOIN STEAKS LB. $2.39

LEAN MEATY PORK STEAK LB. $1.29

TENDERBEST PORTERHOUSE STEAK LB. $2.89

CORN KING SLICED BOLOGNA LB. PKG. $1.29

WHOLE OR PORTION HY GRADE BONELESS HAM LB. $1.29

BUILD YOUR OWN SUBMARINE FOR SUPER BOWL SUNDAY
WITH DINNER BELL LUNCH MEATS
REDEEM YOUR DINNER BELL NEWSPAPER COUPONS HERE!

BOSTON STYLE PORK ROAST LB. $1.29
DINNER A BELL RING BOLOGNA LB. $1.79
STORE MADE PORK SAUSAGE LB. $1.09
DINNER A BELL SMOKED SAUSAGE LB. $1.69
BONELESS STEW BEEF LB. $1.99
DINNER A BELL RING LIVER LB. $1.49
BONELESS HAM SLICES LB. $1.69
DINNER A BELL 5 VAR. LUNCH MEAT LB. PKG. $1.59

FOODLAND 2% LOW FAT MILK GAL. $1.49

SAVE UP TO 28c GREEN GIANT WHOLE OR SLICED MUSHROOMS 2 2½ OZ. Jars $1

SAVE UP TO 20c ARMOUR BEEF STEW 24 OZ. CAN $1.19

SAVE UP TO 44c GREEN GIANT KIT. SLI. OR FR. STL. GREEN BEANS WHL. - CRM. OR NIBLETS SWEET CORN OR PEAS 3 16 OZ. CANS $1

Only At Foodland Super Saving INSTANT BONUS SPECIALS

MRS. FILBERT'S GOLDEN QUARTERS MARGARINE LB. PKG. IN QTRS. 1¢
IB-1 WITH ONE FILLED INSTANT BONUS CERTIFICATE

OLD FASHIONED OR QUICK QUAKER OATS 18 OZ. BOX 1¢
IB-2 WITH ONE FILLED INSTANT BONUS CERTIFICATE

ALL TEMPERATURE CHEER 49 OZ. GIANT SIZE 99¢
IB-3 WITH ONE FILLED INSTANT BONUS CERTIFICATES

EFFECTIVE ON GREASE DAWN DISHWASHING DETERGENT 32 OZ. BTL. 59¢
IB-4 WITH ONE FILLED INSTANT BONUS CERTIFICATE

IT FEELS STROFT! NORTHERN BATHROOM TISSUE 4 ROLL PKG. 28¢
IB-5 WITH ONE FILLED INSTANT BONUS CERTIFICATE

DINNER A BELL REG. or THICK SLICED NO. 1 BACON LB. PKG. 69¢
IB-6 WITH ONE FILLED INSTANT BONUS CERTIFICATE

SAVE UP TO 19c HUNT'S TOMATO SAUCE 4 8 OZ. CANS 89¢

SAVE UP TO 40c FOODLAND TEA BAGS 100 COUNT $1.59

SAVE UP TO 21c HEINZ KEG-O KETCHUP 32 OZ. BTL. 99¢

SAVE UP TO $1.00 PURE DIGESTIBLE CRISCO OIL GAL. PLASTIC JUG $4.99

FROZEN FOOD DEPT. SAVINGS

SAVE UP TO 34c BANQUET BEEF - CHICKEN OR TURKEY POT PIES 3 8 OZ. PIES 85¢

SAVE UP TO 27c BOSTON BONNIE GLAZED DONUTS DOZ. 69¢

BORDEN ELSIE ICE CREAM ½ GAL. CTN. $1.39

BORDEN PUSH-UPS PKG. OF 12 $1.19

DAIRY FOODS DEPT. SAVINGS

SAVE UP TO 35c BALLARD BISCUITS 5 TUBES OF 10 $1

SAVE UP TO 20c NABISCO OREOS OR DOUBLE STUF 15 OZ. PKG. 99¢

SAVE UP TO 20c FRITO LAY OR LAY'S REG. OR SEAS. POTATO CHIPS REG. 99c SIZE 79¢

SAVE UP TO 16c FOODLAND HALVES OR SLICED PEACHES 2 16 OZ. CANS $1

SAVE UP TO 50c CARNATION INSTANT HOT COCOA MIX 30 OZ. JAR $2.49

BAKERY DEPT. SAVINGS

FOODLAND - 3½" SANDWICH BUNS Pkg. of 12 53¢

SAVE UP TO 10c NICKLE'S CINNAMON ROLLS PKG. OF 8 89¢

NON FOOD DEPT. SAVINGS

SAVE UP TO 69c BAYER ASPIRIN 100 COUNT $1.19

SAVE UP TO 63c MAALOX ANTACID 12 OZ. BTL. $1.79

SAVE UP TO 46c MURINE FOR IRRITATED EYES .5 OZ. BTL. $1.19

SAVE UP TO 50c NORMAL - DRY OR OILY CLAIROL HERBAL ESSENCE SHAMPOO 15 OZ. BTL. $1.29

SAVE UP TO 40c NOXZEMA SKIN CREAM 6 OZ. JAR $1.19

COUPON ONE COUPON PER CUSTOMER Expires Sat., Jan. 19, '80
SAVE UP TO 30c MOUNTAIN GROWN FOLGER'S COFFEE LB. CAN $2.99
LIMIT 1 Good at Foodland Markets Only 2

COUPON ONE COUPON PER CUSTOMER Expires Sat., Jan. 19, '80
SAVE UP TO 30c KEEBLER FUDGE STRIPES 11½ OZ. PKG. 89¢
LIMIT 1 Good at Foodland Markets Only 1

COUPON ONE COUPON PER CUSTOMER Expires Sat., Jan. 19, '80
SAVE UP TO 30c 3-DIAMONDS CHUNK LIGHT TUNA 6½ OZ. CAN 59¢
LIMIT 2 GOOD AT FOODLAND MARKETS ONLY 0

SAVE UP TO 50c PACESETTER CHUNK DOG FOOD 25 LB. BAG $3.89
10

DISCOUNT drug mart

Registered Pharmacist on Duty

FUTURO CONVALESCENT RENTAL-SALE EQUIPMENT

KEYS MADE

ICE CUBES

BLUE LUSTRE CARPET CLEANING RENTAL Rinse & Vac Steam Cleaner $4.99 for 4 hours

OPEN EVERY DAY 9 A.M. to 10 P.M.
INCLUDING SUNDAY and HOLIDAYS

DISCOUNT SPECIALS GOOD THRU WED., JAN. 23, 1980
307 Walton Ave., Rt. 224, Willard Tel. 935-6211

SPECIAL FEATURE



NESTLE SOUPTIME

French Onion,
Cream of Garden Vegetable,
Cream of Chicken, Cream of Vegetable

3 for 99¢

LIST 67¢

SPECIAL FEATURE



BAYER ASPIRIN

100's

99¢

LIST 2.19 LIMIT 2

We Now Carry Bausch & Lomb Soflens Products

WALL STREET JOURNAL ON SALE

ARRID EXTRA DRY



Aerosol Can. Regular, Light Powder or Unscented
35¢ OFF LABEL
6-oz. **1.69**
LIST 3.39

TAME RINSE



16-oz. Normal, Oily or Extra Body
1.39
LIST 2.69

ALKA-SELTZER PLUS



20's
99¢
LIST 1.75

SUPER POLI-GRIP Denture Adhesive



1.4-oz.
99¢
LIST 1.79

DENTROL



Liquid Denture Adhesive
1.8-oz. 50¢ Refund Offer Inside
1.59
LIST 2.75

JEAN NATE' BODY LOTION

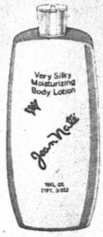

19-oz. 7.50 VALUE
Special at 3.25
2.59

JEAN NATE' CONCENTRATED COLOGNE SPRAY 1½ OZ.



5.50 VALUE
Special at 3.25
2.59

NEW WILD CHERRY BUBBLE YUM



REG. 25¢ EA.
8 PACKAGES **99¢**

LIFE SAVERS



REG. 25¢ ROLL
5 Packs **49¢**

BROWN JERSEY GLOVES

#92
79¢



LIST 1.69

- OFFICE OR HOME SUPPLIES -



The BILL PAYING Organizer™
#67-464
2.99
LIST 6.00

EXECUTIVE PADFOLIO

#33918
2.77

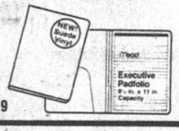

LIST 3.79

FILE FOLDERS



#350100 11-3/4" x 9-7/16"
12 Per Package
77¢
LIST 1.39

INDEX CARDS

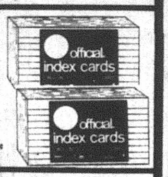

#63-1400 3"x5" 100 CT.
#63-1500 4"x6" 50 CT.
49¢
LIST 59¢

ACCOUNT BOOKS



#64-5096 - LIST 2.25
1.19

#64-5196 - LIST 3.50
1.79

FILE BOXES



3x5 File or Recipe Box
LIST 75¢ **49¢**
4x6 File Box
LIST 1.25 **79¢**
5x8 File Box
LIST 1.75 **99¢**

CLASP ENVELOPES



3 SIZES
29¢ PKG.
LIST 49¢

9 POCKET LETTER FILE

#35210
1.99

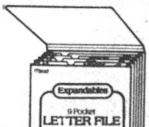

LIST 2.98

GRADE A LARGE EGGS

67¢ dozen

MILLBROOK HOMETOWN BREAD

2 1 lb. loaves **77¢**

LIGHT 'N LIVELY YOGURT



8-oz., All Flavors
REG. 47¢ **3 for 1.00**

REITER LIGHT 1% MILK



Plastic Gallon
1.39
REG. 1.74

GOLDEN GIFT ORANGE JUICE



1/2 Gallon
99¢
REG. 1.29

REITER ICE CREAM



1/2 Gallon, All Flavors Except Butter Pecan
1.19
REG. 1.65

ECKRICH ALL MEAT BOLOGNA 1 lb.



1.49

ECKRICH SAUSAGE ROLL 1 lb.



1.29

TV TUBE TESTERS - Genuine Sylvania Tubes at Low Discount Prices.

COPY MACHINE

SPECIAL FEATURE



SUNKIST, MT. DEW, DR. PEPPER

16-oz., 8 Pack
99¢ plus deposit
REG. 2.09

SPECIAL FEATURE



DEVILBISS COOL VAPOR VAPORIZER

#250, 1½ Gal. Capacity 15-17 Hours
Automatic shut off
7.99
LIST 17.95

NOW OPEN — BRECKSVILLE & ROCKSIDE RDS.

ELYRIA 474 Abbe Road Ph. 365-8319
AMHERST 211 Leavitt Rd. (Rt. 58) Ph. 984-2439
AVON LAKE 33382 Walker Rd. Ph. 933-2327
WESTLAKE 27255 Detroit Rd. Ph. 871-6077
LAKEWOOD 15412 Detroit Rd. Ph. 226-0600
CLEVELAND 4170 Fulton Rd. Ph. 741-3993
INDEPENDENCE 6160 Brecksville Rd., Ph. 524-1835
CLEVELAND 17815 Puritas (Corner Rocky River Blvd.) Ph. 267-4630
N. OLMSTED 24485 Lorain Rd. Ph. 734-3880
BRUNSWICK 1673 Pearl Rd. Ph. 225-9615
MEDINA 135 Harding (Corner of Rt. 42) Ph. 725-7117
SANDUSKY Perkins Plaza Ph. 625-0733
WILLARD 307 Walton Ave. Ph. 935-6211

ATTENTION SENIOR CITIZENS 60 YEARS AND OVER — WE GIVE AN ADDITIONAL 10% DISCOUNT ON YOUR PRESCRIPTION

VISA

POSTAL SERVICE

EVERYDAY 9 A.M. TO 10 P.M.
Domestic Parcel Post ● Stamps
Trav. Express Money Orders
WE RESERVE THE RIGHT TO LIMIT QUANTITIES

MONEY ORDERS

VISIT OUR
COURTESY CENTER
PAY YOUR UTILITY BILLS AND BLUE CROSS WITH
NO EXTRA SERVICE CHARGE

Here's what folks did 25, 20, 15, 10, 5 years ago

25 years ago, 1955

Village council set $3 a household a quarter as the effective sewer rate.

Fifty-seven were named to the honor roll by Plymouth High school. Pupils with 4.0 grades: C. Otis Port and Carol Jo Cunningham, 12th graders; Nida Stroup and Jean Ann Cornell, 11th graders; Deryl Ream, ninth grader; Martha Wilson, seventh grader.

C. Roscoe McMeeken, retired Methodist minister, died at Shelby.

The Glenn Frakeses sold the 187-acre Parsel farm to Robert and David Bachrach. Mrs. Robert Bachrach sold the Bachrach home at 130 Sandusky street to the Frakeses.

Claude Bauer was reelected president by New Haven Board of Education. Dale Osborn was chosen vice-president. Edward Postema was appointed clerk.

North Robinson 72, Plymouth 38.

Glen Evans was appointed trustee of New Haven township by Merle Hoddinot, senior justice of the peace in the township.

Burr Knaus was reelected president by Huron County Beef Cattle Feeders association.

Mrs. Gerald W. Caywood was installed as senior vice-president by Esther Taylor Brick Tent 87, DUV, Shelby.

Ontario 64, Plymouth 35.

Bellville 58, Shiloh 50.

New Haven 60, Berlin Hts. 47.

20 years ago, 1960

Harry V. Jump and Robert W. Levering announced they will seek reelection, the former as representative to the General Assembly, the latter as representative to the Congress.

An initiative petition is no bar to the issuance of councilmanic bonds in the amount of $39,000 to buy the Ramsey theater site for a firehouse, Squire, Sanders & Dempsey, Cleveland attorneys, told the council.

Mrs. Donald E. Fetters, Franklin W. McCormick and Francis Miller were chosen elders by First Presbyterian church.

Of 1,162 pupils enrolled in the public schools, 889 had been completely inoculated, Supt. M. J. Coon reported.

Mrs. R. L. Odson, nee Juanita Ruckman, Plymouth, was named editor of the Hamilton Echo, a weekly newspaper.

Mrs. N. N. Ruckman, treasurer of Shiloh, was ruled ineligible to seek reelection for five years because she failed to make a timely report of her campaign expenses, which amounted to zero.

The Cordrey house south of Shiloh burned down.

Dick Bookwalter scored 21 and Craig Harnly 20 as Plymouth downed Bellville, 57 to 53.

Mothers' club donated $600 from proceeds of its annual turkey dinner to the board of education, earmarked for blacktopping the playground at the elementary school.

15 years ago, 1965

Sister of Mrs. Rolland McBride, Shiloh, Mrs. Colette M. Schaffer, 77, Shelby, died at Mansfield.

Mrs. Louis Derringer, 91, nee Lena Shutt, died at Norwalk.

Tax rate was set at $42, highest in either county.

Susan Shaver escaped injury but her car was demolished in collision with another.

Mrs. Thomas Hunter, 51, Shiloh route 1, case worker in Huron county welfare department, died of cancer.

Jack Hoffman's shot was the difference as Plymouth Frosh downed Crestview, 39 to 38.

Marianne Akers's betrothal of Robert E. Young was announced by her parents, the Donald E. Akerses.

Benjamin A. Root was married at Bozeman, Mont., to Miss Irene C. Alberda.

Bill Goth and Rod Huston scored 13 apiece but Plymouth was beaten by Lexington, 84 to 52.

10 years ago, 1970

Samuel B. Fenner, 88, died at Shelby.

Mrs. Harold V. Ruckman, 74, died at Lake Wales, Fla.

Tax rate was set at $48.40.

Mrs. May R. Lannert, 82, Shiloh, died at Crestline.

Village solicitor ruled the village administrator may spend up to $1,500 for utilities management purposes without prior approval by the village council.

Foster Smith, 72, New Haven, died in Florida.

Ralph W. Brown, former superintendent of New Haven schools, resigned as Huron county superintendent.

Certificate of approval arrived too late in the office of the Richland county auditor so that no tax revenues during 1970 would be applied to settle school bonds.

Wallis Ann Harnly, Plymouth alumnus, set Mar. 7 for her marriage to Henry C. Gillam, Jr., Denmark, S. C.

Don Foreman bagged 23 points but Ontario won, 75 to 57.

Ivan Rhodes, Jr., was married at Denver, Colo., to Cathy Brown.

Five years ago, 1975

R. Harold Mack was reelected president and Mrs. Roger Pugh vice-president by Plymouth Board of Education.

Brother of Frank A., Joseph A. Kieffer, 69, died at Sandusky.

Clarence (Joe) Harris was reelected president pro tempore by village council at Shiloh.

Kenneth Roethlisberger, son-in-law of the Gerald W. Caywoods, was named police chief at Shiloh.

Thomas Heydinger, 34, a bachelor, was appointed probate judge of Huron county.

Mike Weaver scored 18 but Buckeye Central prevailed, 85 to 49.

Michael E. Redden and Christine L. Whittington became engaged.

Edward Dean Myers, Plymouth route 1, and Diana L. Kitheart, Ashland route 1, became engaged.

Steven C. Williamson scored a 3.61 grade-point average and Cynthia A. Daup a 3.58 at Bowling Green State university.

Mike Weaver scored 27 but Loudonville won, 97 to 64.

Weaver and Brad Turson scored 15 apiece, Fredericktown 55, Plymouth 48.

Toddlers invited to school

A play school for preschool children will be conducted in Plymouth High school for three-, four-, and five-year-olds.

A $3 charge for these children will be assessed. Dates of the school are Jan. 22, 24, 25, 29, 31 and Feb. 1.

The school is conducted as a laboratory experiment by pupils of the home economics department.

Parents should call Mrs. Kathy Green at 687-4051. Fifteen pupils will be admitted, on a first come, first served basis.

All children must be toilet trained, schooled to permit the departure of their mother without much difficulty and be free of colds, infections, rashes and other symptoms of contagious infections.

Each child will be required to use an old short or other protection to use when painting.

Boots, coats and hats should be labeled to identify a child's clothing.



Jan. 17
Scott Gano
Mrs. Ruth Sprowles
Mrs. John A. Bowman
Mrs. Ivan Entler
William Lacey
Larry R. Classen
Amy McClure
Paula Ann Postema
Virginia Teglovic
Beth Fenner

Jan. 18
Rocky Black
Mrs. Harold Cashman
Mrs. Lenore Stein

Jan. 19
Velma L. Bishop
Daniel L. Fox
Richard Adams
J. Lynn Cashman
Allen L. Trauger
Robert N. Cornell
Timothy Predieri
R. Harold Mack

Jan. 20
Deborah Keene
James D. Cunningham
Mrs. Robert Hall
Harold Courtright
The Rev. George Koerber
Walter Laser
Stacey Hall
Royce Alan Gayheart

Jan. 21
Lawrence Noble
Linda L. Lynch
Anna Young
Regina Farnwalt
Mrs. Gary Courtright
Marion Ellis
R. Earl McQuate
Montelle Levering

Jan. 22
Mrs. Donald Ray
Karen S. Barnett
Denton Steele
Joy Bethel
Hollis Elaine Reed
Kim Elaine Reed
Michael Hale
Susan Beebe

Jan. 23
Roger Gayheart
Tamara Boock
David Kieffer
Eldon Grafmiller
Anna Marie Fabela

Wedding Anniversaries:
Jan. 20
The Wayne Geberts

FOR SALE: White frost-free deluxe refrigerator, 14 cu. ft. $125. See at 37 Bell street. 17c

Something New at
The Body Shoppe
in Attica
Mid-Winter Special:
Sign a friend up for an eight-week exercise session and you come for half price. In addtion to regular classes, we are now offering Saturday morning and Tuesday evening exercise classes.
New Session Starts January 21
Call Today 426-2455



1980 Mercury Capri 3 door
Choice of 2

Dark Chamois Metallic or Black	LH Remote Control Mirror
2.3 Liter 4 Cyl. Engine	AM Radio
Front Disc Brakes	H. D. Battery
Steel Belted Radial Tires	Styled Steel Wheels and Trim Rings
Rack and Pinion Steering	Day and Night Mirror
Wide Body Side Molding	Lift Gate 3rd Door
4 Speed Manual Transmission	

$4963.23 Plus Freight and Prep.

Capture a Capri
CY REED FORD MERCURY SALES
Route 224 East Willard
MERCURY Ford

Keil's
50 East Main St.
Shelby

Yard Goods Sale
Washable Plaid Wools
Reg. $8.00 / Now $6.40 yd.
Polyester Prints
Now $3.60 yd.
All Quilted Fabrics
1/2 Price
Hem Tapes 25¢ Bolt 10¢
Swedish Threads Spool 10¢
Unique Zippers 1/2 Price
Manmade Cashmere Coats
Reg. $159.00 Now $111.30
Pant Coats
Reg. $119.00 Now $83.30
All Winter Dresses
1/3 Off
Large Size 42 to 46 Heavy Sweaters Reg. $21.00
Now $13.00
Long Wool Scarfs 30% Off
Slipover Sweaters 1/3 Off
Geo. Washington Slightly Irregular Bedspreads — $100.00
Twins — Doubles $50.00
All Luggage 20% Off

now
WE HAVE TWO MONEY MARKET CERTIFICATES
2½ YEAR
Compounded monthly
10.15% Effective Thru Jan. 31, 1980
• ANNUAL INTEREST RATE
$1,000 Minimum Deposit
10.635% • ANNUAL EFFECTIVE YIELD
The rate available for new certificates changes on the first day of each month. These certificates will compound monthly and only $1,000 is required for minimum balance.
There's A Substantial Penalty For Early Withdrawal
★★★★★★★★★★★★★★★★★★★★★★★★★★
26 WEEK
$10,000 Minimum Deposit
TODAY'S 6 MONTH MONEY MARKET RATE
11.85% 26 Week Term $10,000 Min. Dep. Per Annum
There's A Substantial Penalty For Early Withdrawal.
Federal regulations prohibit compounding of interest during the term of this time deposit.
SERVING Mansfield (11 offices) PLUS Ontario (2 offices), Plymouth (2 offices); Bellville, Crestline, Lexington, Shiloh and Willard.
107 Years Of CONTINUOUS Service
FIRST NATIONAL BANK OF MANSFIELD-PLYMOUTH, OHIO
Member FDIC

WISE SHOPPERS LOOK HERE FIRST!

A BUSINESS DIRECTORY

Thomas Organs with "Color-Glo", Story & Clark, Kimball, and Kohler & Campbell Pianos. See them at TANNER'S PIANO & ORGAN SALES, 2 miles south of Attica. tfc

PLUMBING
Complete Plumbing & Heating Service. PLUMBING & HEATING, 259 Riggs St., Plymouth, O., Tel. Leonard Fenner 687-6935.
Backhoe Service

DR. P. E. HAVER, OPTOMETRIST, INC.
Glasses and Hard and Soft Contact Lenses
New Hours
Monday, Tuesday and Friday 8 a.m. to 5:30 p.m.
Wednesday 8 a.m. to 5:30 p.m. and 7 to 9 p.m.
Saturday 8 a.m. to 3 p.m.
Tel 687-6791
for an appointment.
13 W. Broadway, Plymouth tfc

GETTING MARRIED? See quality wedding invitations and announcements at The Advertiser. Ready service at prices you can afford. tfc

HOME INSULATION. For free estimates, Tel. Charles Harvey, 935-1087 or Steve Gullett, 935-0489 COLLECT. 19p-tfc

WATCH and jewelry repair overhauling regulating, ring sizing, ring prong rebuilding-all your service needs taken care of by a trained and skilled jeweler. All work done in the store. Farrell's Jewelry, 9 E. Maple St., Willard. Tel. 933-8421. tfc

TRENCHING and backhoe service. Tel. 687-7053, 935-3444 or 744-2207. Gregg Sherck, operator. tfc

INTERIOR AND EXTERIOR PAINTING: roofing, spouting and masonry work. Kilgore Bros. Tel. 752-8922. tfc

JACOBS TV, INC.
Reconditioned and Guaranteed
28 Color TVs from $90 up
5 B&W TVs from $50 up
2 Used Wringer Washers
8 Automatic Washers
Dryers
2 Refrigerators
1 30-in. Gas Range
Myrtle Ave., Willard, O.

FOR RENT: Furnished apartment. Complete. With heat and all utilities paid. 17p

CASE NO. 42760
Notice is hereby given, that Carol J. Bell, 39 Fourth Street, Shelby, Ohio has been duly appointed and qualified as Executrix in the estate of Lucy C. Teal deceased late of Plymouth, Richland County, Ohio. December 14, 1979. Richard M. Christiansen, Judge, Court of Common Pleas, Probate Division, Richland County, Ohio 3,10,17c

FOR SALE: 14 acres in Rt. 103, south of Celeryville. Tel. 492-2897. 20,3,10,17c

CASE NO. 42719
Notice is hereby given, that Janet L. Jones, 226 West Broadway, Plymouth, Ohio has been duly appointed and qualified as Executrix in the estate of Arthur W. Conklin deceased late of Sharon Township, Richland County, Ohio. December 14, 1979. Richard M. Christiansen, Judge, Court of Common Pleas, Probate Division, Richland County, Ohio 3,10,17c

FOR RENT: One bedroom apartment, unfurnished. 25 Plymouth St. Tel. 687-5032 10,17c

RESTED and approved by millions of homemakers. Blue Lustre carpet cleaner is tops. Shampooer $2. 17c

BUYING coins, watches, class rings. Tinman's Place, Main St., Plymouth or Tel. 687-9981 or 895-1949 17, 24, 31, 7c

YOU'LL PROBABLY NEVER SEE. . . A better opportunity than this to buy an Organ or Piano. Kimball, has outdone themselves again. America's largest manufacturer. Last chance to buy at last years prices with factory authorized savings. We finance our own. Exclusive no risk lease with purchase option. 150 Beautiful Pianos and Organs. HARDEN'S MUSIC, 173 S. Main, Marion. Collect 614-382-2717. 17c

BUYING STERLING SILVER. Trays, bowls, flatware. $15 for silver dollars, 1935 or before. Bring them to Tinman's Place, Main St., Plymouth or Tel. 687-9981 or 855-1949. 17, 24, 31, 7c

FOR RENT: Furnished apartment. Deposit required, no children or pets. Suitable for one or two adults. Tel. 687-2691 or 687-4501. tfc

MOORE'S PARTS AND SERVICE CENTER, Public Square, Plymouth. The answer to keeping your car in good shape for safe driving. tfc

WEHAUL TRASH CO. is now taking on new customers in the Plymouth area, and light hauling of all kinds. Tel. 687-9981 17p

CARD OF THANKS
The family of C. David Rish wishes to express appreciation and thanks to the doctors of Mansfield Internist, Inc., nurses at Mansfield General hospital, the Rev. David Sipes, friends, neighbors, relatives who helped so much during Dave's short illness and death. Our further thanks to all who sent flowers, plants, food and cards and the Garrett-Riest Post 503 and Garrett-Riest Unit 503 of Shiloh American Legion and Auxiliary for their help.
God bless you all.
L. Jean Rish
Thomas and Linda Rish
Jason and Matt
Mary Ellen Starbuck Lincoln 17c

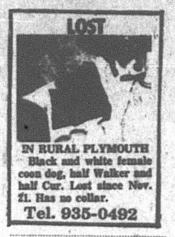

IN RURAL PLYMOUTH
Black and white female coon dog, half Walker and half Cur. Lost since Nov. 21. Has no collar.
Tel. 935-0492

FOR RENT: Furnished apartment upstairs in Shiloh. Deposit required. Call after 3 p.m. Tel. 687-7405 17p

FOR RENT: Furnished upstairs apartment in Plymouth. $100.00 a month plus utilities and $50.00 deposit. Tel. 935-0335 after 4 p.m.17p

CARD OF THANKS
The family of David Dorion wishes to thank the Plymouth Locomotive Works, Inc., for its memorial gift for him and also all friends and neighbors for their gifts, food, flowers and cards at the time of its loss. May God live with you all.
Dominic J. Dorion and family. 17p

True Value HARDWARE STORE
TOOL VALUE
OF THE MONTH
Master MECHANIC®



While Supplies Last
now 2.69
6-PC. Magnetized Screwdriver Set
Finest tool steel and shock-proof, unbreakable handles. 4 slotted heads - 2 Phillips head screwdrivers. Pouch. TT66MM
Quantities Limited
MILLER'S
True Value Hardware
5-9 E. Main St.
Plymouth
Tel. 687-4211

CINEVUE
PREMIERING THIS WEEK
OLD-FASHIONED ROMANCE...

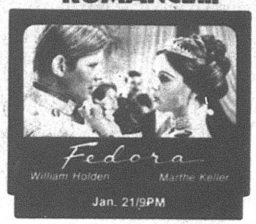

Jan. 21/9PM
See exclusive first-run Hollywood movies in your home! For installation call
935-7333

COMPLETE AUTO INSURANCE COVERAGE



COMPARE
Cost
Coverage and
Claims Service
You'll choose Nationwide Insurance.
Call your local agent today.



Willard, Ohio
TOM THOMPSON
Rt. 224 in New Haven
Tel. 935-5693

NATIONWIDE INSURANCE

START
The New Year Off Right With A
825 Edwards St.
CAREER
468-2466 (Call Us)
Reg. No. 78-01 05971
IN
Since 1957
WELDING
Get A Good Paying Steady Job
(1) 7 wks.
(2) 10 wks.
(3) 16 wks.
(4) 5 kinds of welding
(5) blue print reading
(6) state approved
Galion Welding School

All Types Of
PRINTING
Tickets - Programs
STATIONERY
BUSINESS FORMS
COMPLETE LINE OF
Wedding Stationery
Shelby Printing
17 Washington St., Shelby, Ohio
PHONE: 342-3171

Carpets Vinyls
(Domco, Armstrong & Congoleum Vinyls)
Paints (Custom Colors)
Varnish & Stains
Dry Wall Products
Contractors' Prices
ROW'S CARPET
Rt. 224, Willard
Tel. 935-8233



Serving the Plymouth-Shelby Area with Loving Care since 1931
168 West Main Street, Shelby, Tel. 342-2551

Converse All-Star
and
Adida Basketball and Training
SHOES
PLYMOUTH BIG RED JACKETS
all sizes in stock for boys and girls
JUMP'S MEN'S STORE
118 Myrtle Ave., Willard

Pleasant Valley Realty
Route 224—New Haven
933-2851 687-1425
Use our handy shopping list to find that special bit of Real Estate thats to be all yours.
NEW LISTING, Super Neat Ranch, vinyl siding, 3 bedrooms, fireplace, large lot with trees. Mid 40's.
SPARKLING CLEAN AND READY, Just Redecorated. New carpet, storm windows, 3 bedrooms, full basement, Mid 30's.
NEW LISTING, 4 Bedroom home, new wiring and plumbing. Basement and 2 lots. Needs a bit of finishing. Mid 20's.
For your convenience a Real Estate Sales Counselor will be in our office on Sundays from 1 to 4. You are invited to stop and talk with them.
MEMBER ALL POINTS RELOCATION SERVICE, INC.
MULTIPLE LISTING

ALL OUT CLEARANCE
OF BETTER USED CARS!
'78 Firebird Formula.
'78 Ford LTD, 4 dr.
'78 Chrysler LeBaron, 4 dr.
'78 Ford Leisure Van.
'77 Chrysler Newport.
'77 Cordoba, 2 dr.
'77 Jeep Golden Eagle.
'77 Trail Duster, 4 x 4.
'77 Mustang, 4 cyl.
'77 Volare, 4 dr.
'77 Plymouth wagon.
'77 Dodge Monaco, 2 dr.
'76 Ford Granada, 2 dr.
'76 Chevette, 2 dr.
'76 Buick Estate wagon.
'75 Chevy Monza.
'75 Ford LTD, 4 dr.
'75 Chrysler Newport, 4 dr.
'75 Dodge pickup.
'75 El Camino.
'74 Buick Electra, 4 dr.
'74 Olds 88, 4 dr.
'73 Ford ¾ Ton pickup.
'73 Plymouth Fury, 4 dr.
'73 Plymouth Wagon.
'73 Ford Galaxie, 4 dr.
Schaffer Motor Sales
Rt. 224 E., Willard
935-6271

CONDON REAL ESTATE

PLYMOUTH

107. Duplex with 2 bedrooms each apartment, hardwood floors, basement, gas furnace. A corner lot with extra lot. Separate utilities new sewer in Price reduced!

142. 1971 Mobile home, 12 x 65 with 7 x 12 expando. 2 bedrooms, stove, refrigerator, washer, dryer and air conditioner. Utility shed, skirting and steps. $7500.

143. Large 5 bedroom house. Formal dining room with built-in corner cupboard. Family room with wood burning stove. Carpet and hardwood floors, 1½ baths. Basement. Aluminum siding. House is fully insulated. $32,900.

106. Three bedroom, new carpet in living room, dining room, bath and kitchen. Basement, new gas furnace. Reduced to $17,500.

125. Three bedroom one story house on over 3½ acres. Aluminum siding. Carpet in living room, dining room and one bedroom. Stove and refrigerator. Two car attached garage. $19,900.

151. Three bedroom in country on over one acre. Carpet in living room and bedrooms. Built-in dishwasher. 1½baths. Fuel oil furnace. Cedar siding. House less than two years old. Should V.A. or F.H.A. with low down payment. Plymouth-Shiloh school district. Reduced to $39,500.

144. Lovely 4 to 6 bedroom house in nice location. 2½ baths, new carpet, new roof, wood burning fireplace in spacious living room, formal dining room, basement with gas fired hot water furnace. Air conditioning. Garage. Owner will consider financing.

145. Three bedrooms in convenient location. Basement, gas furnace, garage. Immediate possession to settle estate.

140. 3 or 4 bedrooms, aluminum siding, some new wiring, carpet. Large lot with space for mobile home, $13,000 to settle estate.

141. Two bedrooms, one story. Will sell with all furnishings or unfurnished. New roof, new furnace, basement, car port, patio. At edge of town on large lot. $20's.

153. 3 Bedroom ranch style in Willard school district. Hardwood floors, basement, fuel oil furnace, garage, metal pull barn plus 2 small barns. On 4 acres more or less. Mid 50's.

146. Duplex with living room, dining room, kitchen, two bedrooms and bath in each apartment. Gas furnace. Separate utilities. Garage.

147. Apartment house with two apartments in nice location. Downstairs apartment has three bedrooms with living room, dining room and bedrooms carpeted. Upstairs apartment has two bedrooms. Stove and refrigeator. Basement, gas furnace. Two car garage. $29,900.

148. Brick apartment house with three bedroom apartment downstairs. One bedroom apartment upstairs. Basement. Gas Furnace. Close to stores, bank, etc. Only $16,000. will consider land contract.

115. Duplex with two bedrooms in each apartment. Private entrance. Basement, new gas furnace. On two acres. Only $19,900.

149. 15 acres with three bedroom mobile home in excellent condition. Carpet, draperies, stove, washer and dryer. 40 x 42 horse barn. Shiloh-Plymouth school district.

150. Three bedroom that has been completely redecorated. All natural woodwork. Wood burning fireplace, new carpet, nice kitchen. Large enclosed porch. Basement, gas fired steam heat. Garage. Nice location. $30's.

152. Brand new and beautiful. Three bedroom house in park location. Dining room. Large living room. Nice kitchen. Basement. Breezeway. Attached two car garage. New owner will have choice of carpet. Priced in the $50's.

154. 1972 Oakwood mobile home, 14 x 75, two bedrooms, propane furnace, carpet throughout. Draperies, washer and dryer, air conditioner. Skirting and steps. Awning. 9 x 10 utility shed.

155. 1972 Fleetwood. Three bedrooms. Fuel oil furnace. New carpet throughout. Furniture included. Skirting and steps. $8,500.

PAULINE E. CONDON, Broker
109 Plymouth St., Plymouth, O., Tel. 687-5761
ASSOCIATES
Lynn Cashman, 347-1249 Bill Wheeler, 347-8316
Ruth Hawk, 687-5484 Virginia McKown, 342-3111
H. Lee Walker, 687-3451 John Robinson, 687-6605
Norma Kosss, 687-8382

If you have a question for the Chairman of Columbia Gas of Ohio,



here's your chance to ask it. Face to face.

It's not often you can go right to the top with a question or comment, but here's a chance to do just that.
Marvin White, Chairman of Columbia Gas of Ohio, will be the host of a special Town Meeting. It will be an open forum where you are invited to ask him about the gas company...its services, policies and plans...about the natural gas supply situation...whatever questions are on your mind about the Columbia Gas system.
Plan on attending. You'll get your answers. Right there, face to face. And right from the top.

Come to the Mansfield Town Meeting
Tuesday, Jan. 22, 7:30 P.M.
Carrousel's Park Place
191 Park Avenue, W.

COLUMBIA GAS
Still your best energy value.
And we want to keep it that way.

THE PLYMOUTH Advertiser

Vol. CXXVIII — 128th Year, No. 55 Thursday, January 24, 1980

An Independent Newspaper Published Every Thursday at 14 East Main St., P. O. Box 168, Plymouth, Ohio
Second Class Postage Paid at the Post Office, Plymouth, Ohio 44865
SUBSCRIPTION RATES: $7.00 a year in Crawford, Huron and Richland Counties, $7.50 Elsewhere in Ohio; $8.00 Out of State
A. L. PADDOCK, Jr. Editor and Publisher Telephone: 687-5511 P. W. THOMAS, Editor 1925-1954

Political pot simmering

Huron county's political pot is beginning to simmer.

Incumbent Sheriff John Borgia has already filed his nominating petition for re-election, subject to the GOP primary in June.

Incumbent Recorder John Elmlinger is readying his petition for reelection, subject to the Democratic primary in June.

Incumbent Clerk of the Court of Common Pleas Clark Hunter, completing his second term, will seek a third one, he said last week. He and Mrs. Hunter live in Greenwich. They are the parents of two married daughters, Denise in Dayton and Diane in Ashland; a son, James, Cincinnati, and a daughter, Angie, a freshman in Bowling Green university.

Hunter says plans are afoot to move the certificate of title division of the clerk's office to a county structure at Shady Lane complex in Route 250 at Norwalk, where there will be easier parking and a ground floor accommodation.

Urban C. Livengood, Jr., 41, Norwalk, will seek to succeed his father as county engineer.

He has worked in the engineer's office for 14 years, 12 of them as his father's assistant. The senior Livengood will retire after 17 years as county engineer. He is 71. Both father and son are Republicans.

Thomas Carabin, 41, a Norwalk insurance agent, is the GOP incumbent commissioner. He will seek reelection. Robert Williams, a councilman in Norwalk and a Democrat, is circulating a nominating petition to oppose Carabin.

Roy Palm, 63, a farmer near North Fairfield, also an incumbent commissioner, will seek reelection on the GOP ticket.

Mrs. Ardeth Chupp, incumbent treasurer, is 48. She lives near North Fairfield. She was appointed to the treasurer's post in January, 1979, and will seek election in her own right. She faces opposition in the primary from William Johnson, 57, also an insurance agent.

Kin of Moore, Mrs. Epple succumbs at 68

Sister of William L. Moore, Plymouth East road, Mrs. Henry R. Epple, 68, Sandusky, died in Woodlawn Nursing home, Mansfield, Saturday evening.

She was ill five months.

Born Lucille C. Moore, she was a private duty nurse for many years.

She was a communicant of Sts. Peter and Paul Roman Catholic church and a member of the auxiliary, Aerie 444, FOEagles, and of Chapter 329, Women of the Moose.

Her husband died in 1976. She is also survived by a niece and a nephew.

The Rev. J. A. Siefker, her pastor, was celebrant of the funeral mass from the church at Sandusky yesterday at 10:30 a.m. Burial was in St. Joseph cemetery.

Hospital notes

Mrs. Alfred Parkinson Jr., was admitted to Willard Area hospital Thursday.

Mrs. Nevin Border was admitted at Willard Saturday. Wanda Neeley was released Saturday.

Mrs. Donald H. Levering was admitted at Willard Sunday.

Whitney Briggs is being admitted to Shelby Memorial hospital today for abdominal surgery.

James Gullett was released Saturday from Cleveland clinic, where he underwent heart surgery.

Mrs. Robert Lynch was released Saturday from Shelby Memorial hospital.

Newsy notes,..

The Charles Hanlines visited Donald E. Akers Sunday afternoon at Woodlawn Nursing home, Mansfield.

Mr. and Mrs. James C. Davis were Sunday dinner guests of their daughter and son-in-law, Mr. and Mrs. William R. Miller, Mt. Vernon. Their son, Robert M. returned Sunday to resume his classes in the University of Akron.

Births

A daughter was born Jan. 16 in Willard Area hospital to Mr. and Mrs. Clyde Gayheart.

Grain seminar set at Willard

A grain seminar open to the public will be conducted in the community room of Willard United bank Feb. 4 at 8 p.m.

Farmers and the business community are invited.

Webber kin promoted

G. Michael Winans, husband of the former Karen Webber and son-in-law of Mr. and Mrs. Thomas J. Webber, has been promoted to senior vice-president of Fremont Savings bank, Fremont.

Three women installed as deacons

Mrs. W. H. Waler, Mrs. Carol Bisel and Miss Luella Vandervort were installed as deacons Sunday during the service in First United Presbyterian church.

Earlier Wayne H. Strine and Donald Brocks were installed as trustees and James Will and Charles R. Reeder as elders.

Charles H. Dick is the head usher for the year and will be assisted by Clarence Barnes. Mrs. James Will is church school superintendent and Jamie Brooks the assistant.

Mrs. Donald Brooks has been appointed church treasurer, taking over the duties from John T. Dick, who served for seven years.

Officers of the Mariners are Mr. and Mrs. Philip Hopkins, Mr. and Mrs. James Will and Mr. and Mrs. Paul McClintock.

789 births, 394 deaths in 1979

Births exceeded deaths in Huron county during 1979 by 395 persons, Huron county department of health reports.

Births numbered 789, of whom 401 were male. They occurred 526 times in Norwalk, 258 times in Willard and five times elsewhere in the county.

Deaths numbered 394, of which 206 were in Norwalk, 133 were in Willard and 55 elsewhere in the county.

Cardiovascular ailments were the chief cause of deaths, numbering 288. There were 63 cancer deaths, 30 caused by respiratory diseases, 21 by accidents and collisions, seven by homicide and suicide, seven by diseases and early infancy, 38 by other ailments.

Persons 80 to 89 numbered 101 deaths, 90 to 99 years 40 deaths, 70 to 79 years 98 deaths, 60 to 69 years 63 deaths, 50 to 59 years 39 deaths, 40 to 49 years 12 deaths, 30 to 39 years eight deaths, 20 to 29 years 17 deaths, 10 to 19 years eight deaths, under 10 years eight deaths.

Births during 1979 exceeded births during 1978 by 49, or 6.5 per cent.

UFO said sighted at Shiloh

A Shilohan reported to Richland county sheriff's deputies Saturday that she saw at 6:38 p.m. an unidentified foreign object.

Mary O. Bailey, 60 Prospect street, told officers she saw multi-colored lights, changing colors and flying slowly, in the western sky. She said she also saw the same phenomenon on Jan. 14 and 15. Her dogs howled when the lights appeared, she said.

134 runs reported for 1979

Kenneth Echelberry's report to the village council shows the Plymouth ambulance service made 134 runs during 1979.

A total of 94 were in the village, 23 in Plymouth township, 12 in New Haven township and five to assist other services.

He reported 2,891 miles were travelled and the ambulance used 465 gallons of gas.

The village pays 50 per cent of the costs and the townships share the other 50 per cent.

'78 alumna makes 4.0 at Findlay

A 1978 alumna of Plymouth High school, Karen Reber, daughter of the Leo Rebers, Plymouth route 1, achieved a 4.0 grade-point average for the fall quarter in Findlay college, Findlay, where she is a sophomore.

Daughter of the Miles W. Christians, Plymouth East road, Mrs. Penelope Knight recorded a 4.0 grade-point average in the first semester of her junior year in Ursuline college, Cleveland.

Grandson of the Christians and son of Mrs. Knight, Michael Reiner, a student in Kent State university in criminal justice, also was named to the dean's list.

'64 alumnus promoted in Colorado

Timothy De Witt has been promoted to Planner II by the Department of Urban Planning, Golden, Colo.

It is the second highest position in the department.

The son of Mr. and Mrs. Thomas De Witt, he is a 1964 graduate of Plymouth High school and received his bachelor's degree with honors from Kent State university in 1978.

He is now working on his master's degree in Colorado State university, Denver.

Mrs. Dorf succumbs at 63 at Shelby

Mother of Timothy Dorf, New Haven, Mrs. Justine C. Dorf, 63, a life resident of Shelby, died there Friday.

She was formerly employed by Wilkins AF station, Shelby, and transferred to Heath AF depot, Heath, where she retired in 1974.

She was a member of Most Pure Heart of Mary Roman Catholic church and of its Altar and Rosary society.

She is also survived by three sisters, Mrs. Mary Sizer, Phoenix, Ariz.; Mrs. Martha Harris, Atlanta, Ga., and Betty, now Mrs. Ralph Martiniz, Shelby, and two grandchildren.

The Rev. James E. Steine was celebrant of the funeral mass in Most Pure Heart of Mary church Tuesday at 10 a.m. Burial was in St. Mary's cemetery, Shelby.

New principal once coach at Elida

Plymouth High school's new principal, James Craycraft, is a native of Marion, a graduate of Capital university, Bexley, and a resident of Lucas.

He holds a master's degree from the University of Dayton.

Lately he has been a secondary consultant in the office of the Richland county superintendent. Prior to that assignment, he taught and coached basketball in Elida High school for seven years, having taken that post after nearly three years as teacher and assistant basketball coach and baseball coach in Ridgedale High school.

Married, he is the father of three children, Christopher, eight; Douglas, seven, and Matthew, three.

The family plans to move into the district as soon as suitable housing can be obtained.

120 days in jail for Hicks

Convicted in Huron county common pleas court of threatening Patrolman Ronald Croxford, Plymouth policeman, Charles R. Hicks, 22, was sentenced to four months in jail by Judge Robert W. Smith.

Randy D. Howard, 21, Plymouth East road, was arrested Jan. 16 by Plymouth police on two counts.

One is drunken driving. The other is speeding at 65 miles an hour in a 35-mile zone.

He will be heard in mayor's court Jan. 31.

So will Michael Haynes, 19, Willard, arrested Jan. 20 for speeding.

Two major claims raised workers' compensation payment

Why are workers' compensation charges assessed against the village so high?

The Advertiser has completed a study in depth of the whole situation, which has exacerbated some members of the village council.

The answer: exceptional claims of a local nature against the state-operated fund, which already charges municipalities a high rate because of high claim activity.

What do these amount to?

The Richland county auditor deducts from payments due the village the amount of workers' compensation premiums determined by the state. During 1977, the amount of $7,615.67 was assessed. It was withheld during 1978. During 1978, the amount of $10,762.07 was charged. It was withheld during 1979.

Officials in the Ohio Bureau of Workers' Compensation told The Advertiser that premium rates are fixed by it in proportion to the number of claims that arise during the previous work-years. In some industries, the level of claims is low because there is minimal risk to workers. In others, and in particular municipalities, the rate is higher.

The base rate is $4.43 for each $100 of payroll. Plymouth's rate was computed at $8.20 for each $100 of payroll. The period during which claims affect this rate is 1974-77.

Why, then, is Plymouth's rate so high, higher than any municipality in the country?

Because there are two major claims against the village's coverage.

The second of these was the death of Mark Didion, a fireman, on Dec. 19, 1977, when a water tank truck overturned in Ripley township. Its cost to the fund is projected at $75,000.

The first of these is the full disability claim of James E. Reffett, a police officer, who said he was injured when he sought to quell a fight in a local bar. It was filed in 1976. Its cost to the fund is projected at $75,000.

"The two claims creating the current penalty modification of the Village of Plymouth will continue to impact on its risk's premium rate for the next three years (1980, 1981 and 1982)," the Bureau says. "After that, barring additional serious claims, the village's risk should be relieved of the high penalty modification and have it replaced with a credit modification."

In addition to Reffett and Didion's widow, 10 lesser claims, only one of them for more than $1,000, were submitted and settled during the period used by the Bureau to compute the premium risk. Total claims against the fund during this period amounted to $155,801, of which $150,000 is owing to the two major claims.

Reffett in addition is receiving a full pension from the police and firemen's dependency fund. This dates from Sept. 2, 1976.

From Jan. 1, the rate to participate in this fund is 15.7 per cent for employers and seven per cent for employees. On Mar. 1, the latter rate rises to 8.5 per cent.

Mrs. Robert L. Meiser, widow of the late police chief, who died in March, 1978, participates in this fund as a surviving widow.

From time to time, the village has been notified that a review of Reffett's claim will be conducted. During 1978 and 1979, the then mayor and Police Chief W. Robert Seel represented the village at the hearings. At no time was village input sought by the examiner.

At the last hearing, on Mar. 21, 1979, Reffett's claim for workers' compensation for the period Feb. 26-July 1, 1979, in the amount of $2,006.46, at the rate of $111.47 a week, was authorized.

No record can be found in the village hall that any of these claims was submitted to the village council.

The former mayor says that on several occasions she inquired of the penultimate clerk whether she had executed any such claims. She was told no claims had been executed. After the death of Meiser, the penultimate clerk admitted, she had on his order signed applications for claims by Reffett. Her signature appears on these claims at Columbus.

Procedure in other municipalities in Huron and Richland counties is that village clerks deal with the claims and process them administratively after the work supervisor certifies that injury warranting claim has occurred.

Here's formula for austerity —

Here are the 10 austerity recommendations:

1. Use of village vehicles by department heads save when they are on duty when on duty is prohibited.
2. Village vehicles may not leave the village save when on duty.
3. Village administrator must submit a gasoline usage report at each meeting.
4. Each department must make immediate study of costs and make severe cuts.
5. Clerk shall submit monthly a list of all expenses, a detailed account of all income, an accounting of all levy funds, and a detailed statement of balances in appropriated funds, showing receipts and expenditures.
6. All village books will be in an auditable condition by Feb. 3.
7. The mayor is authorized to seek the help of anyone to get the books in order.
8. Village administrator shall submit at each meeting a detailed list of all purchases authorized.
9. Legal opinions of the solicitor shall be submitted in writing.
10. Refusal to comply with these regulations will constitute "contempt of council" and be dealt with accordingly.

Women elect Mrs. Echelberry

Auxiliary of Plymouth Fire department on Jan. 7 elected Mrs. Kenneth Echelberry president, Mrs. Jerry Caudill vice-president, Mrs. David Polachek secretary, Mrs. Richard Carter treasurer, Mrs. Richard Farner news reporter.

Next meeting is Monday.

Red beaten at Crestline

Crestline seized an early lead and held onto it throughout Tuesday's contest there and walked away with an easy 71 to 59 victory over Plymouth.

It was the Big Red's 11th defeat of the season and assured a losing season. For the Bulldogs, it was their fifth win against eight losses.

Plymouth scored the first points on two free throws by Randy Neeley, who scored 33 for the night. But Crestline came right back to tie, then to take the lead, which grew to as much as seven points before the quarter ended.

Lineups:	fg	ft	tp
Crestline			
Bi Simmermacher	3	1	7
Horning	7	3	17
Haag	5	2	12
B. Simmermacher	6	4	16
Croyle	5	1	11
Miller	4	0	8
Totals	30	11	71
Plymouth	fg	ft	tp
Carty	2	0	4
Neeley	11	11	33
Patrick	0	1	1
Postema	1	0	2
Ream	7	3	17
Tackett	1	0	2
Totals	22	15	59

Score by periods:				
P	16	9	17	17 – 59
C	19	16	21	15 – 71

Red reserves were nipped with seven seconds left, 48 to 47.

Lineups:	fg	ft	tp
Crestline			
Blocker	1	0	2
Charlton	1	3	5
Cutler	4	2	10
Deemo	4	3	11
Dpiroff	5	2	12
Walker	4	0	8
Totals	19	10	48
Plymouth	fg	ft	tp
Fenner	6	3	15
Harris	2	1	5
Jacobs	5	0	10
Jamerson	1	0	2
Metcalfe	1	1	3
Polachek	6	0	12
Totals	21	5	47

Score by periods:				
P	15	13	9	10 – 47
C	14	7	15	12 – 48

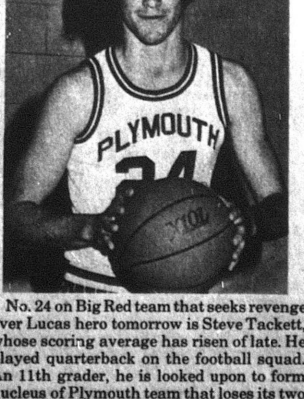

No. 24 on Big Red team that seeks revenge over Lucas hero tomorrow is Steve Tackett, whose scoring average has risen of late. He played quarterback on the football squad. An 11th grader, he is looked upon to form nucleus of Plymouth team that loses its two big guns in June.

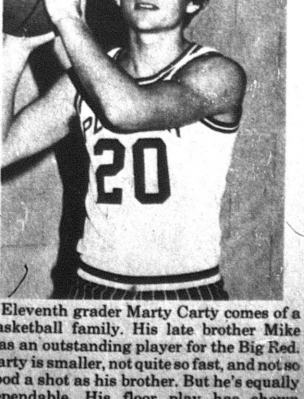

Eleventh grader Marty Carty comes of a basketball family. His late brother Mike was an outstanding player for the Big Red. Carty is smaller, not quite so fast, and not so good a shot as his brother. But he's equally dependable. His floor play has shown improvement since Christmas.

Neeley scores 38, leads Red to win over Roughriders

Plymouth put it all together for the first time this season here Saturday and rallied in the last three minutes to avenge an earlier one point loss in overtime to Western Reserve.

The score was 70 to 62. Plymouth won it at the foul line, since both teams scored 26 field goals.

Randy Neeley scored a career high of 38 points to lead the winners.

He bagged 18 of them in the first period, when he scored five field goals and eight free throws. He missed one penalty toss.

The Roughriders tied the score with 28 seconds left in the third period and the fourth period began at 50 to 50. The Big Red moved out in front on two field goals by Neeley, only to see the visitors tie it with a shot from underneath by Jeff Horn and a jumper at 6:07 by Carl Gerber, who played half of the third period and the rest of the game with four personal fouls.

Jeff Ream fired one home at 5:52, only to be matched by Darion Wolf. Ream meshed two free throws at 4:30 but Ted Patrick threw one in off the end line. Ream sent the Red ahead again at 3:59 but Barry Holzmiller, Western Reserve's big gun and leading scorer at 27 points, was Johnny-on-the-spot with a bucket at 3:22.

It was the visitors' last gasp. Plymouth strung together 10 unanswered points, while the Western Reserve coach was screaming at the referees, a father-and-son team from Tiffin, and the Roughriders had had it.

Neeley scored two field goals, Marty Carty got one, Steve Tackett fired one in at 1:30 and was fouled by Patrick at 1:23 and awarded one-and-one. He bagged the first one. Rob Smith scored the last point with the first of a one-and-one opportunity.

Plymouth outshot the Roughriders from the field, in the sense that its shooting percentage was better. The Big Red fired 59 times and made 26, the Roughriders 62 times and made 26. Plymouth had more opportunities from the foul line, 25, making 18. The Roughriders had 18 and made 10.

Plymouth outrebounded Western Reserve, 35 to 27. The visitors made fewer turnovers, 10 to 13.

Gerber scored 21 for the losers. He was the only other player in double figures.

Ream started slowly and wound up with 14, the only other Big Red player in double figures.

Lineups:

Plymouth	fg	ft	tp
Brown	1	2	4
Carty	1	1	3
Neeley	15	8	38
Ream	6	2	14
Smith	1	1	3
Tackett	2	4	8
Totals	26	18	70

Western Reserve	fg	ft	tp
Burke	1	0	2
Gerber	9	3	21
Holzmiller	10	7	27
Horn	1	0	2
Patrick	1	0	2
Reed	1	0	2
Wolf	3	0	6
Totals	26	10	62

Score by periods:

W	13	21	16	12	– 62
P	23	13	14	20	– 70

It was a big night for Plymouth all around.

Its reserves came from behind in the last period to nip the Roughriders, 39 to 38.

Lineups:

Plymouth	fg	ft	tp
Fenner	4	0	8
Harris	3	2	8
Jacobs	2	0	4
Jamerson	2	0	4
Metcalfe	2	1	5
Polachek	4	2	10
Totals	17	5	39

Western Reserve	fg	ft	tp
Boose	1	2	4
Calhoun	2	0	4
Hoffman	0	1	1
Robson	4	4	12
Starbuck	5	0	10
Todd	2	0	4
Vandootingh	1	1	3
Totals	15	8	38

Score by periods:

W	10	9	14	5	– 38
P	12	5	10	12	– 39

Heroes of the week

38 points!



Randy Neeley

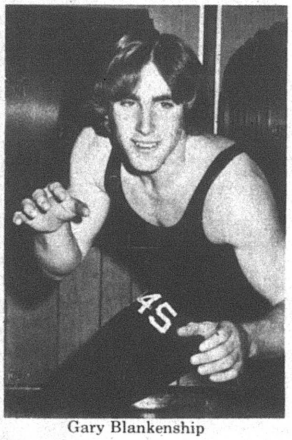

Gary Blankenship

Most valuable

MVP selection to Blankenship at Bucyrus

For the second straight year, Gary Blankenship was named most valuable wrestler in the annual Bucyrus Invitational Round Robin tourney Saturday.

He recorded four pins in as many bouts.

His team finished second in the standings at 174, behind the host team, which scored 199.

Plymouth forfeited in the 105- and 155-lb. classes. Only two wrestlers failed to place for the Big Red.

Other champions were Jeff Burrer in the 175-lb. class, who recorded two pins and had two forfeits; Doug Miller, 126-lb. class, and Dale Moorman, 119-lb. class, who had three pins and a decision.

Pete Daron, 12th grader who wrestles at 112 pounds, was defeated in the last 30 seconds by Mitch Schifer, Bucyrus, champion of the division in the annual J. C. Gorman tourney at Mansfield. He took second place.

Joe Messer was second in the 138-lb. class.

James Jamerson, 185-lb. class, and Aaron Allenbaugh, 167-pounder, took third places.

Here're scores last week —

Here're scores last week:

South Central 62, St. Paul's 60;

New London 79, Edison 55;

Mapleton 79, Monroeville 58;

Black River 64, Western Reserve 37;

Loudonville 69, Crestview 65;

Plymouth 70, Western Reserve 62.

Tell 'em you saw it in The Advertiser, Plymouth's first and best advertising medium.

Vikings win pair

Sixth grade Vikings recorded two victories over the weekend.

On Friday they defeated Crestline's seventh and eighth grade team, 36 to 16, Terry Baldridge scoring 10 and Terry Amstutz 10.

On Saturday they walloped St. Mary's of Norwalk, 79 to 9, Baldridge and Steve Hall, a fifth grader, scoring 16 apiece. Troy Keene had 10.

League game with Lexington that was to have been played Thursday was cancelled and will be played today at 7:30 p.m.

The Advertiser SPORTS



Sixth graders

Sixth grade Vikings: front, from left, Tami Tackett, Lori Fidler; second row, Vicki Crouse, Tim Shepherd, Schuan Hay, Sam Rado, Robbie Slone, Troy Keene, Jeff Beaver. Sandi Polachek; third row, Coach Kenneth Kelley, Melinda Sexton, Schuan Maudsley, Robbie Stoops, Terry Baldridge, Tim Amstutz, Nolen Robinson, Kevin Taylor, Tracy Keene, Mrs. David Polachek, cheerleader adviser. Absent: Rhonda Branham.

AL ROSSO FORD-MERCURY

1980 FORD



F-100

Go in the snow with limited slip rear axle — get great gas mileage with 4-speed manual transmission. Get great dependability and low maintenance cost with the big strong 300 cubic inch six. Have ease of mind with the security lock group. Add 5 tires, 8-foot bed, custom trim level to our great price and you get STYLE.

(Choose from Our Inventory or Order the Color of Your Choice)

22 EPA EST. MPG · 29 HWY. EST. MPG. $5353 Plus Tax and Title Only

For comparison your MPG may differ depending on speed, distance and weather. Actual HWY will probably be lower than this est.

"You'll like our Style"

FORD MOTOR CREDIT OR Bank Financing and Leasing Available EASY TO THE max/European air

40 MICKEY RD., SHELBY

In Mans. Call: 526-4100 · In Shelby Call: 342-4040

MONDAY AND THURSDAY 9 to 9 · OTHER WEEKDAYS 9 to 6 · SATURDAYS 9 to 3

The WILLARD UNITED BANK is the bank with YOU in mind.

SAVE WITH US

Money Market Certificate

$10,000 or more - 6 months - earns interest at the average T-Bill rate at time of deposit. Automatic Renewal

11.88% Effective Thursday

Renewal at current rate at each maturity date. All financial institutions pay the same rate when rate is above 9 percent. Federal regulation prohibits the compounding of interest.

10.15% Current Rate — VARIABLE RATE TIME CERTIFICATE $1,000.00 minimum 2½ years or more. Automatic renewal at Current Rate. Earns ¼ percentage points below the yield for 2½ year government securities.

7¾% per annum — 8 years or more Automatic Time Certificate $1,000.00 minimum deposit

7½% per annum — 6-8 years Automatic Time Certificate $1,000.00 minimum deposit

7¼% per annum — 4 years Automatic Time Certificate $1,000.00 minimum deposit

6½% per annum — 2½ years or more Automatic Time Certificate $1,000.00 minimum deposit

6% — 1 year or more Automatic Time Certificate $1,000.00 minimum deposit.

5¾% per annum — 90 Days or more Automatic Time Certificate $1,000.00 minimum deposit

5¼% per annum — SAVINGS PASSBOOK RECEIVES DAILY INTEREST

"The Family Bank"

Federal regulations require a substantial interest penalty on certificates withdrawn before maturity.

WILLARD UNITED BANK MEMBER FDIC

A Subsidiary of Toledo Trustcorp, Inc.

OFFICES: Willard—North Fairfield—Greenwich

Remember the bank that is still here to serve you

OPEN ALL DAY SATURDAY

STORE HOURS
Monday through Saturday
8:30 a. m. to 9 p. m.
Sunday
9 a. m. to 6 p. m.

FOODLAND

WE KNOW WHAT IT IS TO FEED A FAMILY

THE QUALITY YOU WANT
AT PRICES YOU'LL LOVE

IN FAIRNESS TO ALL OUR CUSTOMERS– QUANTITY RIGHTS RESERVED

PRODUCE DEPT. SAVINGS

OHIO WHITE POTATOES 10 LB. BAG 69¢

FLORIDA JUICE ORANGES 5 LB. BAG 99¢

FRESH CALIFORNIA CARROTS 2 1-LB. BAGS 49¢

MINUTE MAID ORANGE JUICE $1.39 64 OZ. CTN.

WHITE OR PINK GRAPEFRUIT 6 FOR 99¢

CRISP RED RADISHES 2 1-LB. BAGS 99¢

FLORIDA WHITE OR PINK GRAPEFRUIT BY THE CASE OF 48 $7.25

PLAIN OR SALTED ROASTED PEANUTS LB. 99¢

FEED THE BIRDS BIRDSEED 20 LB. TOTE BOX $3.39

MEAT DEPT. SAVINGS

LEAN SLICED BOILED HAM LB. $1.89

PURE GROUND BEEF LB. $1.19 (3 LBS. OR MORE)

LEAN SLICED QUARTER PORK LOIN LB. $1.19

HY. GRADE HOT DOGS FULL LB. PKG. $1.19

STORE MADE BULK PORK SAUSAGE LB. $1.09

BOSTON STYLE PORK ROAST LB. $1.19

BONELESS SIRLOIN STEAK LB. $2.19

IN THE PIECE BIG RED BOLOGNA LB. 99¢

PEPPERONI 4 OZ. PKG. 99¢

REGULAR SMOK-Y-LINKS 10 OZ. PKG. $1.29

LEAN MEATY PORK STEAK LB. $1.19

REG. OR THICK SLICED BACON LB. PKG. $1.39

IN THE PIECE SLICED LB. 69¢ JOWL BACON LB. 59¢

SAVE UP TO 63¢ CAMPBELL'S CHICKEN-NOODLE SOUP 5 10¾ Oz. Cans $1
LIMIT 5 WITH COUPON BELOW

SAVE UP TO 30¢ SEVERAL FLAVORS HI-C FRUIT DRINKS 2 46 Oz. Cans $1
LIMIT 2 WITH COUPON BELOW

SAVE UP TO 30¢ KEEBLER-CHOC. COV. DELUXE GRAHAMS 12½ Oz. Pkg. 89¢
Limit 1 w/cpn below

TOTINO'S CRISP CRUST PARTY PIZZA CHOICE OF VAR. 12 OZ. SIZE 1¢
IB-1 WITH TWO FILLED INSTANT BONUS CERTIFICATES

GOLD MEDAL ENRICHED FLOUR 5 LB. BAG 38¢
IB-2 WITH ONE FILLED INSTANT BONUS CERTIFICATE

WHITE or COLORS VIVA TOWELS Jumbo Roll 9¢
IB-3 WITH ONE FILLED INSTANT BONUS CERTIFICATE

FOODLAND GRADE A LARGE EGGS Dozen 9¢
IB-4 WITH ONE FILLED INSTANT BONUS CERTIFICATE

SAVE UP TO 48¢ FOODLAND HALVES BARTLETT PEARS 2 16 oz. Cans $1

SAVE UP TO 22¢ BIG "G" CHEERIOS 15 Oz. Box 99¢

COUPONS AND PRICES GOOD THRU WEEK ENDING JAN. 26

SAVE UP TO 30¢ BETTY CROCKER SUPER MOIST CAKE MIX SEVERAL FLAVORS 18½ oz. Box 59¢
LIMIT 2 WITH COUPON BELOW

BE A PEPPER DRINK REG. OR DIET DR. PEPPER 8 16 OZ. BTLS. 89¢ PLUS DEPOSIT
LIMIT 1 WITH COUPON BELOW

FROZEN FOOD DEPT. SAVINGS

DELICIOUS BORDEN ICE MILK ½ Gal. Ctn 89¢

BORDEN FUDGEE BARS 12 Pack 99¢

SAVE UP TO 26¢ JUMBO – ORIGINAL WAFFLES 12 Pack 89¢

DAIRY FOODS DEPT. SAVINGS

SAVE UP TO 40¢ KRAFT PARKAY SPREAD 2 LB. TUB $1.09

SAVE UP TO 30¢ KRAFT SHREDDED MOZZARELLA 8 oz. Pkg. $1.09

DAIRY FRESH HALF & HALF Pint Ctn 49¢

SAVE UP TO 15¢ VAN CAMP PORK & BEANS 2 21 oz. Cans 89¢

Save Up To 14¢ OLD VIRGINIA APPLE BUTTER 14 oz. Jar 59¢

Nabisco NUTTER BUTTERS 13½ oz. Pkg. 99¢

3 Var. Nabisco GRAHAM CRACKERS 16 oz. Box 89¢

SAVE UP TO 24¢ BETTY CROCKER READY TO SPREAD FROSTING (Sev. Var.) 16½ oz. Can 99¢

Save up to 16¢ Pennant PANCAKE & WAFFLE SYRUP 24 oz. Btl. 69¢

COUPON ONE COUPON PER CUSTOMER Expires Sat., Jan. 26, '80
REG. OR DIET DR. PEPPER 8 16 OZ. BTLS. LIMIT 1 89¢
GOOD AT FOODLAND MARKETS ONLY

BAKERY DEPT. SAVINGS

FOODLAND BROWN & SERVE ROLLS 2 Pkgs. of 12 99¢

SAVE UP TO 14¢ NICKLE'S VIM BREAD 16 oz. Loaf 69¢

NON FOOD DEPT. SAVINGS

SAVE UP TO 91¢ WESTINGHOUSE SOFT WHITE 60 - 75 or 100 WATT BULBS Pkg. of 2 79¢

SAVE UP TO 62¢ BODY ON TAP SHAMPOO 7 Oz. 3 Var. Btl. $1.09

SAVE UP TO $1.36 EXTRA STRENGTH TYLENOL 100 ct. Tab. $2.49 100 ct. Cap. $2.99

SAVE UP TO 50¢-BIC DISPOSABLE SHAVERS 10 Count 99¢

SAVE UP TO 17¢ SNO BOL TOILET BOWL CLEANER 18 oz. Btl. 59¢

COUPON ONE COUPON PER CUSTOMER Expires Sat., Jan. 26, '80
Save Up To 30¢ KEEBLER DELUXE CHOC. COVERED GRAHAMS 12½ oz. Pkg. 89¢
LIMIT 1 Good at Foodland Markets Only

COUPON ONE COUPON PER CUSTOMER Expires Sat., Jan. 26, '80
Save Up To 63¢ CAMPBELL'S CHICKEN-NOODLE SOUP 5 10¾ oz. Cans $1
LIMIT 5 GOOD AT FOODLAND MARKETS ONLY

COUPON ONE COUPON PER CUSTOMER Expires Sat., Jan. 26, '80
Save Up To 30¢ BETTY CROCKER SUPER MOIST CAKE MIX 18½ oz. Box 59¢
LIMIT 2 GOOD AT FOODLAND MARKETS ONLY

COUPON ONE COUPON PER CUSTOMER Expires Sat., Jan. 26, '80
Save Up To 70¢ FOLGER'S INSTANT COFFEE CRYSTALS 10 oz. Jar $4.49
LIMIT 1 GOOD AT FOODLAND MARKETS ONLY

COUPON ONE COUPON PER CUSTOMER Expires Sat., Jan. 26, '80
Save Up To 30¢ Several Flavors HI-C FRUIT DRINKS 2 46 oz. Cans $1
LIMIT 2 Good at Foodland Markets Only

DISCOUNT drug mart

Registered Pharmacist on Duty

FUTURO CONVALESCENT RENTAL-SALE EQUIPMENT

KEYS MADE

ICE CUBES

BLUE LUSTRE CARPET CLEANING RENTAL Rinse & Vac Steam Cleaner $4.00 for 4 hours

OPEN EVERY DAY 9 A.M. to 10 P.M.
INCLUDING SUNDAY and HOLIDAYS

DISCOUNT SPECIALS GOOD THRU WED., JAN. 30, 1980
307 Walton Ave., Rt. 224, Willard Tel. 935-6211

SPECIAL FEATURE

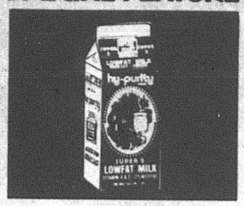

DRUG MART
HY-PURITY HOMOGENIZED or 2% LOW FAT MILK
79¢ 1/2 gal.

SPECIAL FEATURE



GREEN GIANT
CREAM STYLE or WHOLE KERNEL CORN
17 oz. CAN
4 for 99¢
LIMIT 8 REG. 41¢ EA.

VICKS VAPO RUB



3 oz.
1.59 LIST 2.98
$2.50 Refund for purchase of 4 different Vick's products — See store display for details.

VICK'S NYQUIL

6-oz.
1.59 LIST 2.98



We Now Carry Bausch & Lomb Soflens Products

WALL STREET JOURNAL ON SALE

BREYER'S ICE CREAM



1/2 gallon - all flavors except Butter Pecan
REG. 2.75 1.99

FOAM LINED JERSEY GLOVES

FOR WINTER WARMTH #561



1.39 LIST 2.89

ALLIED SAV-A-SPILL SNACK TRAY

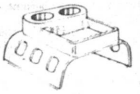

89¢ REG. 1.29

BOUNCE FABRIC SOFTENER

20's
for additional savings bring in your newspaper coupon



89¢ LIST 1.25 LIMIT 2

ARRID EXTRA DRY



35¢ OFF LABEL
3.39 LIST 1.79
6-oz. Light Powder Unscented

PAMPERS CONVENIENT PACK



Toddler 48's or Extra Absorbent Daytime 60's
AVAILABLE AT LOW DISCOUNT PRICE

ARMOR ALL

8-oz.
1.49



BRECK HAIR COLOR



99¢
LIMIT 2 LIST 2.69

DRISTAN DECONGESTANT TABLETS



50's
2.59
LIST 4.19

KEY CHAINS

#T-167



1.00

15 FT. DRAIN OPENER

#P-15



1.00

SENSODYNE TOOTHPASTE

2.1 oz. plus 20% FREE



99¢ LIST 1.75

ULTREX or PERSONAL TOUCH RAZOR



special at 99¢ 69¢
ULTREX or PERSONAL TOUCH RAZOR BLADES. 8's 2.19 ... LIST 3.39

RIM CYLINDER

FOR DOORS #H-68



1.00

GALVANIZED WIRE

50 FT. #T-160



1.00

MR. CLEAN

28 oz.



1.27 REG. 1.59
for additional savings bring in your newspaper coupon.

DAN • DEE POTATO CHIPS

1 lb Foil Bag



REG. 1.79

GUY WIRE

50 FT. #T-161



1.00

FRICTION TAPE

3/4" x 60'



3 for 1.00

FIX-A-FLAT TIRE INFLATOR



77¢ REG. 1.05

TV TUBE TESTERS - Genuine Sylvania Tubes at Low Discount Prices.

COPY MACHINE

DID YOU KNOW THAT YOU CAN USE YOUR VISA OR MC ON ALL YOUR PURCHASES AT DRUG MART?

MILLBROOK HOMETOWN BREAD 2 1 lb. loaves 77¢

Valvoline
Valvoline E.S.P.
Motor Oil
1 qt. Reg. $1.25 NOW 89¢

Jack Stands
2 in a pkg. reg. $5.98 NOW $3.99

Recent Assortment **TIMEX WATCHES — 15% DISCOUNT**

ATTENTION SENIOR CITIZENS 60 YEARS AND OVER — WE GIVE AN ADDITIONAL 10% DISCOUNT ON YOUR PRESCRIPTION

SPECIAL FEATURE

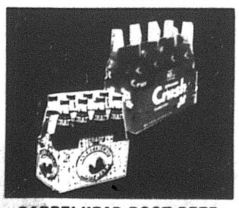

BARRELHEAD ROOT BEER or ORANGE CRUSH
16-oz.. 8 pack
REG. 2.09 99¢ PLUS DEPOSIT

SPECIAL FEATURE

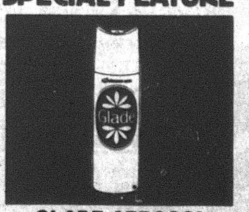

GLADE AEROSOL AIR FRESHENER
Spring Flower, Early Spring, Baby Powder or Rain Shower, 7-oz.
59¢ LIST 79¢
CASH IN YOUR NEWSPAPER COUPON

POSTAL SERVICE

EVERYDAY 9 A.M. TO 10 P.M.
Domestic Parcel Post ● Stamps
Travelers Express Money Orders
WE RESERVE THE RIGHT TO LIMIT QUANTITIES

VISIT OUR COURTESY CENTER
PAY YOUR UTILITY BILLS AND BLUE CROSS WITH
NO EXTRA SERVICE CHARGE

Here's what folks did 25, 20, 15, 10, 5 years ago

25 years ago, 1955

Robert L. Mintier, B&O agent here, retired after 41 years in the railroad's employ.

John Fackler bought the business of his brother, Richard D., in East Main street.

Former postmaster here, Samuel E. Nimmons, 88, died at Saginaw, Mich.

Wayne Robinson scored 26, New Haven 64, Plymouth 56.

Shiloh 70, Union 42.

Howard Compton scored 18 but Plymouth lost to Lucas, 58 to 41.

Marilyn Dent, Irmogene Dick, Nyle Laser, Fred Rader and Janet Russell, 12th graders in Shiloh High school, made semester honors.

The R. W. Echelbargers marked their 61st anniversary.

Miss Junadele Smith, Shelby, became engaged to P. Siddall Thomas and chose May 28 for the wedding.

Lieut. Miriam June Johnson, WAC, set Feb. 29 at Petersburg, Va., to wed Thomas Martin Ansbro, Brooklyn, N. Y.

20 years ago, 1960

Plymouth joined a nine school athletic league, including Crestline, North Robinson, Ontario, Lexington, Bellville, Butler, Fredericktown and Loudonville, with basketball competition to start 1961 and football in 1962.

A referendum was set by Huron Valley Local School district to determine whether to consolidate with Willard or South Central.

Myra Brinson was named Homemaker of Tomorrow at Plymouth High school.

Dick Bookwalter scored 30 and Craig Harnly 25 as Plymouth whipped Butler, 95 to 63.

Mother of Mrs. Jacque Donnenwirth, Mrs. Ray J. Laser, 60, died at Shelby.

Sue Ann Sweet and James Robert Kleman became engaged.

Gregory and Girard Cashman advanced to first class as Boy Scouts. Nicholas L. Hunt, William R. Miller, Timothy Redden, Delbert Hass and Arthur L. Paddock, 3rd, advanced to second class.

William A. Forquer went to Georgia and helped to trap 132 live raccoons.

15 years ago, 1965

Percy Hubert Root retired as a director of the Fate-Root-Heath Co. after 63 years in its employ.

Federal sewer grant was increased by $69,240 to $103,808.

Frank V. Smith was re-elected chairman by the board of supervisors, Huron Soil and Water Conservation district.

J. J. Cihla was reappointed fire chief at Shiloh.

Crestview 89, Plymouth 59.

Robert A. Hass and Sandra L. Hamman became engaged.

10 years ago, 1970

Ralph B. Daron, 77, died at Galion.

Mrs. Harry Shirey, 79, sister of Mrs. Francis E. Guthrie, died at Willard.

Lloyd Parsel died at Bucyrus.

Mayor William Fazio pledged "utmost cooperation" in an effort to save the job of D. Douglas Brumbach, village administrator, whom the council wished to fire.

Tax rate for 1970 was $49.80.

First Presbyterian church began repairs after the disastrous October fire.

Bernard F. Kean announced he will retire after 28 years as Huron county auditor.

Plymouth 33, Fredericktown 32, snapping an eight-game losing streak.

Library circulation during 1969 was 21,076 volumes.

Linda K. Seaman was engaged to Howard F. Verburg.

The Vincent Alexanders observed a 41st wedding anniversary.

Five years ago, 1975

Richard R. Horne, 22, died after surgery at Norwalk.

Mrs. George L. Noecker, 86, Shelby route 3, died there.

Floyd O. Williams, 79, for 28 years trustee of Bloomingrove township, died at Willard.

Brad Turson scored 20 as Plymouth defeated Crestline, 63 to 42.

L. Diane Ruckman was married at Gainesville, Fla., to Robert Lee Cody.

Susan Michelle Tuttle was engaged to Wendell L. Wright.

Mrs. David B. Webber died at 79.

FARM NOTES

Shilohettes. . .

Amy Echelbarger was elected president by Shilohettes 4-H club Jan. 8.

Other officers: Mary Motel, vice-president; Dana Myers, secretary; Jody Arnold, treasurer; Tammy Boock, news reporter; Karen Russell, Jo-Ann Morris and Beth Fenner, recreation leaders; Jenny Taylor, health chairman; Angela Tallman, energy chairman.

The Misses Echelbarger, Motel, Boock, Russell and Barbara Click will meet Saturday to prepare the year's program. Miss Click is historian for 1980.

Five new members are Beth Fenner, Tracy Howard, Sue and Tammy Montgomery and Dawn Wireman.

Mrs. G. Deming Seymour will be hostess at the next meeting Feb. 12. Miss Eleanor Company will be co-hostess. Officers will be installed.

Busy Fingers. . .

Busy Fingers 4-H club will meet at the home of Andrew Knaus in Route 598 on Feb. 11 at 7 p.m.

Barbara and Darrin Kensinger were hosts Jan. 14, when 13 members attended.

Scott Gano was elected president, Barbara Kensinger vice-president, Kathy Chase secretary, Randy Myers treasurer, Jenny Rath news reporter, Darrin Kensinger health chairman, Eric Rath, Andrew Knaus and Gregory Burke recreation leaders.

Gold star banner won last year was received.

Officers' training took place Tuesday at Shelby High school.

Enrollmen blanks are to be turned in at the Feb. 11 session.

Extension class. . .

Jean Swartz, Richland county extension service, will conduct a class on sewing machine care and repair in Plymouth United Methodist church Feb. 7 from 10 a.m. to 1 p.m.

Mrs. Thomas Myers will take reservations for the class at 687-6845. Participants should carry a sack lunch.



Jan. 24
William R. Archer
Phyllis Pritchard
Richard Myers
Mrs. Edison Moore
Mrs. Richard Murray
Richard Tash
Alan McDorman

Jan. 25
Diana Fox
Joe Fox
Benjamin Connelly
Thomas DeWitt
William Van Loo
Mrs. W. C. McFadden
Mrs. Gary Hower

Jan. 26
Mrs. Grace Grove
Roger McQuown
Mrs. Anna Miller
Mrs. Clarence Riggle
Randy Myers
Mrs. Dalton McDougal
Curtis Newsome
Randall Postema
Jeffery Elliott

Jan. 27
H. James Root
Desmond Donnenwirth
Eric Breznicki

Jan. 28
Mrs. W. Martin Miller
Kara Ann Fenner
Mrs. James Reynolds
Mrs. William Reed
Adam Lee Taylor

Jan. 29
Edward Cox
Michael Redden
Mrs. Raymond BeVier
Mrs. J. L. Pitzen
Jodi Pitzen

Jan. 30
Mrs. Charles Cummings
Terry Fenner
Carl V. Ellis
Donald Arnold
Debbie Vanderpool
Jeffrey Nickles

Wedding Anniversaries:
Jan. 27
The Walter Sillimans

Jan. 28
The David H. Bachrachs

Keil's
50 East Main St.
Shelby

All Winter Merchandise Must Go By Feb. 1.

For Four Days You Can Buy —

Winter Dresses 1/2 Price

Sweaters, Blouses 1/2 Price

Winter Wools Reg. $8.00 Now $4.00

Selected Bedspreads 1/2 Price

George Washington Irregular Spreads 1/2 of Perfect Price

All Winter Piece Goods 1/2 Price

Winter Robes 1/2 Price

All Stitchery Needlepoint Latch Hook Kits 40% Off

Use your Visa or Mastercharge cards for instant credit.

Use free parking lot next to Pizza Palace.

All about Plymouth

The Burton Stahls, Mansfield, were Sunday dinner guests of her parents, Mr. and Mrs. John Fazzini.

David M. Wisner, Lexington, spenf the weekend with his grandmother, Mrs. Robert L. McIntire.

Mr. and Mrs. Robert A. Lewis and their daughter and son-in-law, the Dennis Anhorns, Akron, were Sunday dinner guests of Mr. and Mrs. Robert Fralick, Shelby, to celebrate the 13th anniversary of Scott Anhorn.

Mrs. G. Thomas Moore was installed as mother advisor of the Willard Assembly 99, Rainbow Girls, Saturday afternoon.

Mr. and Mrs. Frank Burks spent several days last week in San Francisco, Cal.

The Rev. Harvey M. Keller, pastor of St. Joseph's Roman Catholic church, Monroeville, and the Rev. Gerald Ciranowski, pastor of St. Joseph's Roman Catholic church here, were Sunday luncheon guests of the A. L. Paddocks, Jr., 78 Plymouth street.

Here're menus for week —

Here're menus for the week for senior citizens' luncheons in St. Joseph's Roman Catholic church:

Tomorrow: Baked macaroni with cheese and bacon, tossed salad, bread with margarine, fruit, milk;

Monday: Salisbury steak, creamed potato, vegetable, bread with margarine, fruit, milk;

Tuesday: Chicken filet, vegetable, bread with margarine, corn pudding, fruit, milk;

Wednesday: Tuna fish with noodles, vegetable, cottage cheese, bread with margarine, gelatin, milk;

Thurday: Baked steak, potato, vegetable, bread with margarine, fruit, milk.

Mrs. W. H. Walker at 687-1474 will take reservations.

R. Harold Mack celebrated his anniversary at a family dinner Sunday with the John Macks, Attica, and Patricia Mack, Mansfield.

Ryan Barber, young son of Mr. and Mrs. Roy Barber, was baptized Sunday morning in First Evangelical Lutheran church by the Rev. Ronald Atkins. His grandparents, Mr. and Mrs. Toy Patton, stood as godparents. Later the Barbers were luncheon guests of the Pattons.

CHURCH NEWS

Methodists. . .

Young United Methodist Women will undertake preparation of a cookbook.

Recipes, canning and gardening tips and crafts techniques may be turned in to Mrs. Thomas Myers, Mrs. Paul Long, Mrs. Frank Burks, Mrs. Charles Williams, Mrs. Thomas Chase or Mrs. William Carter or may be mailed to Mrs. Myers at Plymouth route 1.

LETTERS TO THE EDITOR

Sir:

The First National Bank of Mansfield deserves a special thanks for its efforts in improving the availability of parking in Plymouth.

The bank has graded the land surrounding the buildings on the northwest corner of the square and released the area for public parking.

On behalf of the village, the Chamber of Commerce wishes to thank Mr. Avery Hand and the bank for this improvement.

Sincerely,

James M. Holloway, President, Plymouth Area Chamber of Commerce

Cookies on sale Feb. 2

Plymouth Girl Scouts and Brownies will begin taking orders for their annual cookie sale Feb. 2.

They will be priced at $1.25 a box, the same as last year.

Heritage Trail council, of which Plymouth is a part, is holding the price down while other councils throughout the state are selling the boxes at $1.50.

The council feels this area is depressed and it will aid in the sale if the price is kept down.

Mrs. DeWitt president of gardeners

New officers for the Plymouth Garden club are Mrs. Thomas DeWitt, president; Mrs. Richard Farner, vice-president; Mrs. John Hedeen, secretary; Mrs. Thomas Dawson, treasurer.

Also, Mrs. Kelly McGee, program chairman; Mrs. Farner, sunshine committee; Mrs. DeWitt and Mrs. Ralph Rogers, Kingwood Center committee.

The club will meet Feb. 11 at 7:30 p.m. at the home of Mrs. Hedeen.

Mrs. Gerald McKown will have the program.

REPORT OF CONDITION

Consolidating domestic subsidiaries of the

FIRST NATIONAL BANK OF MANSFIELD (Name of Bank) **PLYMOUTH** (City)

In the state of Ohio, at the close of business on December 31, 1979 published in response to call made by Comptroller of the Currency, under title 12, United States Code, Section 161. Charter number 02577-1 National Bank Region Number 4

ASSETS

	Thousands of dollars
Cash and due from depository institutions	$ 18,194
U.S. Treasury securities	24,799
Obligations of other U.S. Government agencies and corporations	22,350
Obligations of States and political subdivisions in the United States	59,201
Other bonds, notes, and debentures	525
Federal Reserve stock and corporate stock	780
Trading account securities	NONE
Federal funds sold and securities purchased under agreements to resell	1,000
Loans, Total (excluding unearned income) 101,068	
Less: Allowance for possible loan losses 254	
Loans, Net	99,814
Lease financing receivables	109
Bank premises, furniture and fixtures, and other assets representing bank premises	5,306
Real estate owned other than bank premises	346
Investments in unconsolidated subsidiaries and associated companies	NONE
Customers' liability to this bank on acceptances outstanding	NONE
Other assets	2,272
TOTAL ASSETS	234,696

LIABILITIES

Demand deposits of individuals, partnerships, and corporations	40,373
Time and savings deposits of individuals, partnerships, and corporations	151,970
Deposits of United States Government	281
Deposits of States and political subdivisions in the United States	6,306
Deposits of foreign governments and official institutions	NONE
Deposits of commercial banks	NONE
Certified and officers' checks	2,718
Total Deposits	201,648
Total demand deposits 49,678	
Total time and savings deposits 151,970	
Federal funds purchased and securities sold under agreements to repurchase	NONE
Interest-bearing demand notes (note balances) issued to the U.S. Treasury	2,267
Other liabilities for borrowed money	NONE
Mortgage indebtedness and liability for capitalized leases	NONE
Bank's liability on acceptances executed and outstanding	NONE
Other liabilities	3,719
TOTAL LIABILITIES (excluding subordinated notes and debentures)	207,634
Subordinated notes and debentures	1,400

EQUITY CAPITAL

Preferred stock	No. shares outstanding NONE (par value)	NONE
Common stock	No. shares authorized 1,475,000	
	No. shares outstanding 1,253,053 (par value)	6,265
Surplus		18,235
Undivided profits		907
Reserve for contingencies and other capital reserves		251
TOTAL EQUITY CAPITAL		25,662
TOTAL LIABILITIES AND EQUITY CAPITAL		234,696

MEMORANDA

Amounts outstanding as of report date	
Standby letters of credit	
Standby letters of credit, total	641
Amount of standby letters of credit conveyed to others through participations	NONE
Time certificates of deposit in denominations of $100,000 or more	8,083
Other time deposits in amounts of $100,000 or more	500
Average for 30 calendar days (or calendar month) ending with report date	
Cash and due from depository institutions	15,836
Federal funds sold and securities purchased under agreements to resell	12,410
Total loans	101,206
Time certificates of deposits in denominations of $100,000 or more	8,524
Total deposits	200,563
Federal funds purchased and securities sold under agreements to repurchase	597
Other liabilities for borrowed money	NONE
Total assets	233,335

I, Richard H. Wynn, Vice President and Comptroller of the above-named bank do hereby declare that this Report of Conditions is true and correct to the best of my knowledge and belief.
Richard H. Wynn
January 9, 1980

We, the undersigned directors attest the correctness of this statement of resources and liabilities. We declare that it has been examined by us, and to the best of our knowledge and belief is true and correct.

Richard R. Stander
Charles S. Feinberg
Miles W. Christian
Directors

now

WE HAVE TWO MONEY MARKET CERTIFICATES

2½ YEAR

Compounded Monthly

10.15% Effective Thru Jan. 31, 1980

• ANNUAL INTEREST RATE
$1,000 Minimum Deposit

10.635%

• ANNUAL EFFECTIVE YIELD

The rate available for new certificates changes on the first day of each month. These certificates will compound monthly and only $1,000 is required for minimum balance.

There's A Substantial Penalty For Early Withdrawal

26 WEEK

$10,000 Minimum Deposit

TODAY'S 6 MONTH MONEY MARKET RATE

11.88% Per Annum

26 Week Term $10,000 Min. Dep.

There's A Substantial Penalty For Early Withdrawal

Federal regulations prohibit compounding of interest during the term of this time deposit

When was the last time a money market MUTUAL FUND loaned you money to buy a car or home?

FIRST NATIONAL BANK
OF MANSFIELD-PLYMOUTH, OHIO
Member FDIC

WISE SHOPPERS LOOK HERE FIRST!

A BUSINESS DIRECTORY

Thomas Organs with "Color-Glo", Story & Clark, Kimball, and Kohler & Campbell Pianos. See them at TANNER'S PIANO & ORGAN SALES, 2 miles south of Attica. tfc

PLUMBING
Complete Plumbing & Heating Service. PLUMBING & HEATING, 259 Riggs St., Plymouth, O., Tel. Leonard Fenner 687-6935.
Backhoe Service

DR. P. E. HAVER, OPTOMETRIST, INC.
Glasses and Hard and Soft Contact Lenses
New Hours
Monday, Tuesday and Friday 8 a.m. to 5:30 p.m.
Wednesday 8 a.m. to 5:30 p.m. and 7 to 9 p.m.
Saturday 8 a.m. to 3 p.m.
Tel 687-6791
for an appointment.
13 W. Broadway, Plymouth tfc

GETTING MARRIED? See quality wedding invitations and announcements at The Advertiser. Ready service at prices you can afford. tfc

HOME INSULATION. For free estimates, Tel. Charles Harvey, 935-1087 or Steve Gullett, 935-0489 COLLECT. 19p-tfc

WATCH and jewelry repair overhauling regulating, ring sizing, ring prong rebuilding-all your service needs taken care of by a trained and skilled jeweler. All work done in the store. Farrell's Jewelry, 9 E. Maple St., Willard. Tel. 933-8421 tfc

TRENCHING and backhoe service. Tel. 687-7053, 935-3444 or 744-2207. Gregg Sherck, operator. tfc

INTERIOR AND EXTERIOR PAINTING: roofing, spouting and masonry work. Kilgore Bros. Tel. 752-8922 tfc

JACOBS TV, INC.
Reconditioned and Guaranteed
28 Color TVs from $90 up
5 B&W TVs from $50 up
2 Used Wringer Washers
8 Automatic Washers
Dryers
2 Refrigerators
1 30-in. Gas Range
Myrtle Ave., Willard, O.

TREAT rugs right, they'll be a delight if cleaned with Blue Lustre. Rent electric shampooer $2. 24c

BEST SELECTIONS. . . 150 fine beautiful Pianos and Organs around. Spinets, Consoles, Studios, Grands, Musical excellence. Top values. Wise council here for your needs. We finance our own. No risk lease with purchase option. HARDEN'S MUSIC, 173 S. Main, Marion. Collect 614-382-2717 24c

FOR RENT: Furnished apartment. Deposit required, no children or pets. Suitable for one or two adults. Tel. 687-2691 or 687-4501. tfc

MOORE'S PARTS AND SERVICE CENTER, Public Square, Plymouth. The answer to keeping your car in good shape for safe driving. tfc

BUYING coins, watches, class rings. Tinman's Place, Main St., Plymouth or Tel. 687-9981 or 895-1949 17, 24, 31, 7c

NEED temporary hospitalization? In between jobs? Call Buss Insurance for details. Across from Pepperidge Farms, Willard. Tel. 935-6055 tfc

BUYING STERLING SILVER. Trays, bowls, flatware. $15 for silver dollars, 1935 or before. Bring them to Tinman's Place, Main St., Plymouth or Tel. 687-9981 or 895-1949. 17, 24, 31, 7c

WILL DO wallpapering and wall coverings. Tel. 687-2191 or 935-3392. 24, 31c

FOR RENT: Furnished apartment. Complete. With heat and all utilities paid. Tel. 687-6124 24p

WANT TO RENT: House in Plymouth school district. Tel. 347-8312. 24,31c

FOR SALE: Two snow tires on GM rim, H78-15. Both for $30. Tel. 687-3435. 24p

WE HAVE BUYERS-SELLERS WANTED: 15-20 Acre farm. Good house, barn room for 10-20 horses, land room for ½-mile track. 50-100 Acre farms in Cass/Bloominggrove townships. Several families want to move into or near this area. Visit scheduled Saturday. ZERKLE REAL ESTATE, Plymouth branch. Tel. 687-7791 or 3435. 24c

FOR SALE: Electric motors, several sizes, used, all in working condition. See at 14 East Main street. tfc

NOTICE OF TAKING OF SEALED BIDS

The undersigned hereby offers for sale the following decribed parcels of real estate:

Being part of the NW¼ of Sec. 6 Twp 22, R 19, containing 1.23 Acres, more or less.

Being part of the West half of the East NW¼ of Sec. 6, Twp 22, R. 19, containing 10.00 Acres, more or less.

Situated on above are: Family dwelling, two story, wood frame aluminum siding, five rooms, one bath, two enclosed porches. Fuel oil heat. One barn, corn shed and garage.

Sealed bids will be accepted by the undersigned until 4 p.m. Jan. 25, 1980. Bids to be opened at 4:30 p.m., Jan. 25, 1980. Fiduciary reserves the right to accept and/or reject any and all bids.

Location: 10 Main street, Plymouth, Ohio 44865.

Bidders will be permitted to raise their bids after all have been viewed. Highest bidder shall be entitled to purchase of same.

Terms of sale: 10% down on date of sale and upon signing of sales agreement. Money order, cash or certified check. Balance due upon delivery of deed.

Premises shown by appointment only.

Eric J. Akers, Attorney
10 Main Street
Plymouth, Ohio 44865
(419) 687-4121

Janet L. Jones, Executrix
Arthur W. Conklin Estate
Tel. (419) 687-4121

24c

News that's fair, concise, accurate, that seeks out solutions to world problems, that gives you a clearer view of both national and international news.

THE CHRISTIAN SCIENCE MONITOR

It's all there. Ask any Monitor reader. Or, better yet, subscribe yourself from 3 months at $13 up to one year at $49. Just call toll free:

800-225-7090
(In Mass., call collect: 617-262-2300.)

WANT ADS SELL!

WANTED: Handy, honest person to wash woodwork and paint room in modern house. References. Write Box C, c/o The Advertiser. 24p

WANT TO lose weight the nutritional way? Starting a Weight Loss class. For information call Isabelle Cobb at 896-3783 between 4 and 6 p.m. 24c

FOR SALE: Ferguson 20 farm tractor. Tel. 347-1094 evenings. 24c

ALWAYS SHOP AT HOME FIRST

Pleasant Valley Realty
Route 224—New Haven
933-2851 687-1425

Use our handy shopping list to find that special bit of Real Estate thats to be all yours.

NEW LISTING, Super Neat Ranch, vinyl siding, 3 bedrooms, fireplace, large lot with trees. Mid 40's.

SPARKLING CLEAN AND READY, Just Redecorated. New carpet, storm windows, 3 bedrooms, full basement, Mid 30's.

NEW LISTING, 4 Bedroom home, new wiring and plumbing. Basement and 2 lots. Needs a bit of finishing. Mid 20's.

For your convenience a Real Estate Sales Counselor will be in our office on Sundays from 1 to 4. You are invited to stop and talk with them.

ALL POINTS RELOCATION SERVICE INC.

MULTIPLE LISTING

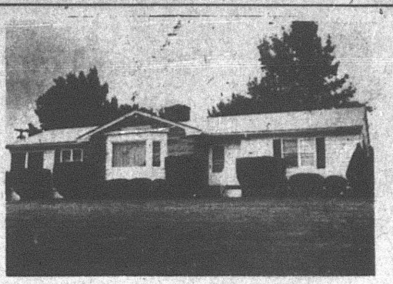

Open Sunday, Jan. 27, 2-5 p.m.

98 Parkwood, Plymouth, Ohio

Come look over the exquisite three bedroom ranch, featuring living room with woodburning fireplace, formal dining room, fully equipped kitchen, three car garage, full basement with fireplace and much more. Immediate possession. Your host Joe Perri, 529-2297 or 526-1500. DIRECTIONS: From Plymouth take route 61 approximately ¼ mile on right, corner Route 61 and Parkwood. Watch for "Open" signs. Price reduced.

Athey Realty, Inc.
1260 Lexington Ave.
756-5500

Century 21.

New Classified Rates

First 20 words	$1.40
Each additional word	5¢
Cards of Thanks, in memoriams, etc.	
First 40 words	$2.75
Each additional word	5¢

WANT ADS SELL!

Beat the Big One... Heart Attack
Give Heart Fund

WEHAUL TRASH CO. is now taking on new customers in Plymouth and surrounding area. Also light hauling of all kinds. Tel. 687-9981 24,31,7,14p

LOOKING FOR some home-care? Know how? Get it at HOME-CARE CLINIC, Tel. 687-5911 or write P. O. Box 181, Plymouth, for information about an Amway new customer party. 24p

FOR SALE: 1976 Plymouth Volare, 22,600 miles, new tires, very good condition. Automatic. $2,800. Tel. 687-2503 24p

CARD OF THANKS

The family of Janice E. Caywood wishes to extend to its many, many friends, neighbors and relatives its heartfelt gratitude for the many floral tributes, food, cards and acts of kindness rendered at our sudden loss. A special thank you to the auxiliary of Ehret-Parsel Post 447 Legion for all its kindness and help. We will forever be grateful to each and everyone. 24p

Steak Supper

Saturday, Jan. 26

$5 Complete

T-bone steak, potato, salad, bread, beverage

6 to 8 p.m.

Ehret-Parsel Post 447, American Legion

Trux St. Plymouth, O.

All Types Of
PRINTING
Tickets - Programs
STATIONERY
BUSINESS FORMS
COMPLETE LINE OF
Wedding Stationery
Shelby Printing
17 Washington St., Shelby, Ohio
PHONE: 342-3171

ALWAYS SHOP AT HOME FIRST

Carpets Vinyls
(Domco, Armstrong & Congoleum Vinyls)
Paints (Custom Colors)
Varnish & Stains
Dry Wall Products
Contractors' Prices
ROW'S CARPET
Rt 224, Willard
Tel. 935-8233

NEED KIDS! Willard Weekday Nursery school is taking mid-year enrollment for the three- and four-year-old classes. School hours are 9 to 11:30 a.m. Mondays through Fridays. Three-year-olds attend Tuesdays and Thursdays, four-year-olds Mondays, Wednesdays and Fridays. A great way to get ready for kindergarten. Come visit us and see our excellent facilities.

For information call: Willard, Julie Arnold, 935-0662; Attica, Mary Lou Clark, 426-1825, Plymouth, Elaine Root, 687-2453; School, 935-1231. 24c

CONDON REAL ESTATE

PLYMOUTH

145. Three bedrooms in convenient location. Basement, gas furnace, garage. Immediate possession to settle estate. $18,500.

106. Three bedroom, new carpet in living room, dining room, bath and kitchen. Basement, new gas furnace. Reduced to $17,500.

125. Three bedroom one story house on over 3½ acres. Aluminum siding. Carpet in living room, dining room and one bedroom. Stove and refrigerator. Two car attached garage. $19,900.

151. Three bedroom in country on over one acre. Carpet in living room and bedrooms. Built-in dishwasher. 1½baths. Fuel oil furnace. Cedar siding. House less than two years old. Should V.A.- or F.H.A. with low down payment. Plymouth-Shiloh school district. Reduced to $39,500.

144. Lovely 4 to 6 bedroom house in nice location. 2½ baths, new carpet, new roof, wood burning fireplace in spacious living room, formal dining room, basement with gas fired hot water furnace. Air conditioning. Garage. Owner will consider financing.

140. 3 or 4 bedrooms, aluminum siding, some new wiring, carpet. Large lot with space for mobile home, $13,000 to settle estate.

141. Two bedrooms, one story. Will sell with all furnishings or unfurnished. New roof, new furnace, basement, car port, patio. At edge of town on large lot. $20's.

149. 15 acres with three bedroom mobile home in excellent condition. Carpet, draperies, stove, washer and dryer. 40 x 42 horse barn. Shiloh-Plymouth school district.

107. Duplex with 2 bedrooms each apartment, hardwood floors, basement, gas furnace. A corner lot with extra lot. Separate utilities new sewer in Price reduced!

142. 1971 Mobile home, 12 x 65 with 7 x 12 expando. 2 bedrooms, stove, refrigerator, washer, dryer and air conditioner. Utility shed, skirting and steps. $7500.

152. Brand new and beautiful. Three bedroom house in park location. Dining room. Large living room. Nice kitchen. Basement. Breezeway. Attached two car garage. New owner will have choice of carpet. Priced in the $50's.

146. Duplex with living room, dining room, kitchen, two bedrooms and bath in each apartment. Gas furnace. Separate utilities. Garage.

147. Apartment house with two apartments in nice location. Downstairs apartment has three bedrooms with living room, dining room and bedrooms carpeted. Upstairs apartment has two bedrooms. Stove and refrigerator. Basement, gas furnace. Two car garage. $29,900.

150. Three bedroom that has been completely redecorated. All natural woodwork. Wood burning fireplace, new carpet, nice kitchen. Large enclosed porch. Basement, gas fired steam heat. Garage. Nice location. $30's.

153. 3 Bedroom ranch style in Willard school district. Hardwood floors, basement, fuel oil furnace, garage, metal pull barn plus 2 small barns. On 4 acres more or less. Mid 50's.

154. 1972 Oakwood mobile home, 14 x 75, two bedrooms, propane furnace, carpet throughout. Draperies, washer and dryer, air conditioner. Skirting and steps. Awning. 9 x 10 utility shed.

155. 1972 Fleetwood. Three bedrooms. Fuel oil furnace. New carpet throughout. Furniture included. Skirting and steps. $8,500.

PAULINE E. CONDON, Broker
109 Plymouth St., Plymouth, O., Tel. 687-5761
ASSOCIATES
Lynn Cashman, 347-1249 Bill Wheeler, 347-8316
Ruth Hawk, 687-5484 Virginia McKown, 342-3111
H. Lee Welker, 687-3451 John Robinson, 687-6605
Norma Kosse, 687-3382

START

The New Year Off Right With A

825 Edwards St.

CAREER

468-2466 (Call Us)

IN

Reg. No. 78-01 05971

Since 1957

WELDING

Get A Good Paying Steady Job

(1) 7 wks.
(2) 10 wks.
(3) 16 wks.
(4) 5 kinds of welding
(5) blue print reading
(6) state approved

Galion Welding School



Serving the Plymouth-Shelby Area with Loving Care since 1931

168 West Main Street, Shelby, Tel. 342-2551

20% OFF

Haggar — Hubbard — London Fog — Palm Beach — Van Heusen — Jantzen



Lesseuer's
Men's Wear
21 E. Main Shelby

Converse All-Star

and

Adida Basketball and Training SHOES

PLYMOUTH BIG RED JACKETS

all sizes in stock for boys and girls

JUMP'S MEN'S STORE

118 Myrtle Ave., Willard

CINEVUE

PREMIERING THIS WEEK

HILARIOUS HORROR...

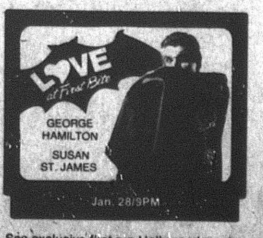

See exclusive first-run Hollywood movies in your home! For installation call

935-7333



THE PLYMOUTH *Advertiser*

Vol. CXXVIII — 128th Year, No. 56 Thursday, January 31, 1980

An Independent Newspaper Published Every Thursday at 14 East Main St., P. O. Box 168, Plymouth, Ohio

Second Class Postage Paid at the Post Office, Plymouth, Ohio 44865

SUBSCRIPTION RATES: $7.00 a year in Crawford, Huron and Richland Counties, $7.50 Elsewhere in Ohio; $8.00 Out of State

A. L. PADDOCK, Jr. Editor and Publisher Telephone: 687-5511 P. W. THOMAS, Editor 1925-1964

Appointees

The Voice of The Advertiser —

On tax delinquencies

Elsewhere today we report real estate tax delinquencies in Plymouth Local School district.

There are some observations that are germane.

One is that it's too bad that we cannot see *all* the tax delinquencies in the whole district at one time. Those in Crawford county, if there are any, are reported at a different time than those in Huron county, which we have all seen and which The Advertiser faithfully reported, and those in Richland county. It will perhaps be ever thus.

Another is that while the amount due is not staggering, it is larger than has been the case in the immediate past. It is probably a reflection of the times. Inflation is eating up the incomes of a great many more folks than was the case, say, two years ago. The major part of the $7,516 reported delinquent in Richland county will be paid to the schools, if and when it's collected. And the schools need the money; less so now than, say, five or six years ago, before the General Assembly adjusted the school funding formula, but nevertheless, they need it. And they need it no less than the delinquent taxpayer (although we haven't spoken to but two of them, we surmise that the delinquency is more intentional than otherwise, because of short-term fiscal crisis in the family).

A third is that some who're on the public payroll are delinquent. There should be, there is, no excuse for this. He who draws from the public till is honor bound to pay his debts to it promptly.

A fourth is that there are some delinquencies that need not exist, for the simple reason that the taxpayer didn't avail himself of relief prescribed by law. Among these is the Homestead Exemption provision, which grants to taxpayers of age 65 or more with limited income a tax forgiveness of substantial proportions. The Richland county auditor says that during 1979, 1,872 persons in the county with incomes of up to $5,000 received a tax reduction of $320,623.26; 2,062 persons with incomes of between $5,000 and $9,000 received a tax reduction of $263,204.36, 310 persons with incomes between $9,000 and $10,000 received a tax reduction of $40,819.58, and 479 persons with incomes between $10,000 and $15,000 received a tax reduction of $650,929.54.

Perhaps when the new computerized data are available, we can all see, at one time, the whole picture.

In the meantime, peer pressure may induce the delinquents to pay up. Which is as it should be. And which explains why the law requires the treasurer to publish these delinquencies. Time was, not so long ago, when there was no publication.

New committee chairmen of the church council, First Evangelical Lutheran church, are, from left, Robert Smith, Max Caywood, Mrs. William F. Flaherty, Glen Hass and Jack Courter.

Larson declines a third term

Rex Larson won't seek a third term as common pleas judge of Richland county.

He said this week he will retire from the office at the end of his term.

Larson was elected prosecutor in 1960. He had previously run for treasurer of Mansfield on the GOP ticket in 1949. He was defeated. He served as prosecutor until he was elected judge in 1968. Born in Mansfield, he is an alumnus of Ohio State university. He is a graduate of the college of law of the University of Michigan at Ann Arbor.

Larson is the second GOP office holder in the courthouse to say he won't seek reelection.

William F. McKee, incumbent prosecutor, earlier said he will step down.

The incumbent sheriff, Albert O'Neil, who was appointed to succeed the deposed Thomas Weikel, will seek election on the GOP ticket. He has not so far any Republican opposition.

Three Democrats have come forward to seek their party's nomination for sheriff.

One is Lieut. Richard Petty, commander of the Ashland post of the Ohio Highway patrol, who will resign his office to campaign. He lives near Bellville.

Another is Steven Francis, police chief at Bellville.

A third is Roger Zimmerman, Mansfield.

Incumbent Recorder Richland Orewiler, a Democrat who succeeded his father in the post, has filed his nominating petitions. He will face opposition in the June primary from Edward C. Blauser, manager of a finance company in Mansfield.

Cook sells ad business to Kilbane

Sale of Cook Poster Service by David E. Cook to Thomas P. Kilbane has resulted in the formation of Kilbane Outdoor Advertising, as of Jan. 1. Kilbane also purchased the southern market area of Hart Advertising. Both companies served North Central Ohio.

Kilbane was formerly executive vice-president of Ohio Outdoor Advertising. He is a member of the Lorain County Regional Planning commission and is president of the Avon Lake Board of Education, in addition to serving on the Lorain County Joint Vocational School board.

He has served as president of the Sandusky County Ad club and is active in the Sales & Marketing Executives of Lorain County. A member of the Elyria Rotary club, he also belongs to BPOElks and the Knights of Columbus.

He and his wife, the former Marcia Jean Dopke, have five children. Karen is a student in Miami university, Oxford. Thomas J. and Susan attend Avon Lake High school. Michael is enrolled Learwood Junior High school and Sheila, the youngest, is a fourth grader in Erieview Elementary school in Avon Lake.

Both Mr. and Mrs. Kilbane are graduates of Loyola university, Chicago, Ill., and now reside in Avon Lake.

22 days, $4,700

First 22 days of withholding income tax for workers in the village will produce payments of about $4,700 to the village treasury by 5 p.m. today, the Department of Taxation estimates.

By mid morning Tuesday, 17 settlements had been received, comprising $2,353. The department estimates there are 35 employers whose returns must be filed by closing hour today.

The department further estimates withholding payments will amount to about $6,000 a month when the system is in full operation.

All about Plymouth . . .

Mrs. Thomas DeWitt, president of the Plymouth Garden club, attended a luncheon meeting Monday at the home of Mrs. Joan Weikel, Milan, for the club presidents of the district clubs.

Plans were begun for the state regional meeting Apr. 15 in Sandusky.

Mr. and Mrs. George Fessenmeyer, Ashland, were Saturday night guests of their daughter and son-in-law, Mayor and Mrs. Eric J. Akers.

Mr. and Mrs. Salvatore J. Gloriosо were Saturday dinner guests of their son and daughter-in-law, the Michael Gloriosos, Mansfield.

Mrs. Gerald Forup, Mansfield, visited her parents, Mr. and Mrs. J. A. Morrison and son, Tuesday.

Bad news: tax bills in mail!

Richland county's real estate tax bills have been mailed, Treasurer George Griffith announces.

They must be paid by Feb. 27 to avoid penalty.

Griffith says the tax bills show the complete bill for the whole tax year but only half of the bill is due now. Tax bills may be paid in person or by mail to his office in the courthouse at Mansfield or at any bank in the county.

Ardeth L. Chupp, treasurer of Huron county says real estate tax statements for the first half of 1979 were mailed yesterday.

Final date for payment without penalty will be Feb. 28.

The taxpayer will have a new style tax bill. In order to process the bill, the right side or stub must be returned with payment. The left hand side of the bill may be retained for personal records.

Dawson kin, Ward Stuckey, succumbs at 78

Brother-in-law of Mrs. Walter C. Dawson, Ward V. Stuckey, 78, Bloomville, died suddenly Jan. 22 after being admitted to Bucyrus Community hospital.

He was a retired farmer, a member of the Lykens Conservation league, the Fireside council of the Crawford county Farm Bureau and chairman of the ASCS of Crawford county.

He was also a member of the Baseline United Church of Christ, where he taught the adult church school class.

He is survived by his wife, Julia; three brothers, Carl and Herbert, Sycamore, and Forrest, Melmore, and a sister, Gladys M. Stuckey, Melmore.

Funeral services were conducted in his church by the Rev. Fred Zimmerman Friday afternoon.

Burial was in St. John's Baseline cemetery.

Mrs. Ward wins divorce

Divorce was granted in Huron county common pleas court to Bonnie Brooks Ward, 48 Woodland street, plaintiff against Michael D. Ward, Columbus. Custody of a minor child was granted the plaintiff. Defendant was ordered to pay $66 weekly in alimony.

Girl twin dies at 11; ill briefly

Half-sister of JoAnn Snyder, Plymouth route 1, Nena Renee Carmel, 11, Mansfield, died Sunday at her home.

She was ill only briefly.

Born May 27, 1968, in Mansfield, she was a twin. She was a sixth grader in Johnny Appleseed Middle school and was a member of a church school class in First Wesleyan church.

She is also survived by her parents, the John Carmels; her twin, Nila Regina, and another sister, Rozanna Marie, both at home; a half-sister, Linda Johnstone, Columbus; two half-brothers, John Carmel, Jr., in Missouri, and Louis Carmel, Omaha, Neb., and her grandmother, Mrs. Sylvia Rutan, Mansfield.

The Rev. Eugene Jordan conducted services at Mansfield yesterday at 1 p.m. Burial was in Mansfield cemetery.

Mobile home tax due

Mobile home owners are reminded that the deadline for mobile home registration is today at 4 p.m.

Red letter day: income tax due

Today is a red letter day as never before in Plymouth history.

The village's first municipal income tax, amounting to one per cent of the wages and profits of every person working here, will be enforced from today.

What is means is that by 5 p.m. income tax withheld from wages of employees must be paid to the Department of Taxation in the village hall.

Tax withheld from and after Dec. 9, 1979, until Dec. 31 is due.

Each employer who hires one or more persons on a salary, wage, commission or other compensation is required to withhold one per cent of the gross payment in trust for payment to the village in accordance with a schedule set forth in the enabling ordinance.

Employers are liable for the tax whether or not it was in fact withheld.

Penalty up to $500 for each offense is provided for in the ordinance for delinquency or willful failure to withhold or pay the tax.

Business, professional and individual returns have been mailed. These are due Apr. 15, for taxable income earned or net profits from Dec. 9 through 31, 1979. One fourth of the estimated tax declared for 1980 is also due on that date.

Mayor's objection turned down, clerk meets payroll

Over the objections of Mayor Eric J. Akers, village council agreed to allow Clerk-Treasurer Raymond L. Brooks to meet the village payroll due last Friday. Only councilman David Howard agreed with the mayor and voted nay.

Meeting Thursday night in a special session devoted to the payroll and to the hiring of a solicitor, the council took Brooks's word that he would be able to have funds available even though the utility and general funds are in the red. The mayor said he would be able to transfer the money from the mayor's account. That would help to meet the payroll of $2,305 for the police department, which is paid from the general fund.

Brooks said that utility fund collections would be adequate to pay the other employees.

After an executive session with James C. Root, village administrator, three motions were passed: the newly installed time clock in the village garage used by the utility employees is to be removed, all employees are to punch in on the clock in the village hall, and only the hours actually punched on the time cards by the clock will be paid.

Terry Jump, head electrician, and Councilman Michael R. Taylor engaged in a heated discussion over the fact the utility employees will now have to take the time to go to the village hall to punch in and out. Taylor said the second time clock was an "illegal purchase" by Root.

Councilman G. Thomas Moore said Root was within reason for purchasing the clock and that this action was eroding Root's authority.

The mayor told the council that Robert A. McKown, who has served as village solicitor for eight years, wishes to give up the position because of the demands the council had spelled out as to his duties.

The council had said that the solicitor should appear at all meetings, both regular and specially called sessions, and that all his opinions are to be in writing.

The council in the past has almost totally relied on the solicitor for its actions.

The mayor said he is aware of three attorneys who had shown an interest in taking on the position and would talk with them, along with the rules committee interviewing them.

Moore said the village should think twice about the demands required of a solicitor since the village could not continue without one and suggested that McKown's previous contract be offered again to him.

Councilman Mrs. Allen Raymond said that any candidates for the position should be well versed in municipal law.

A decision about hiring the solicitor is to be reached this week.

Kin of Shilohan victim of fall in 'chute jump

The 25-year-old brother of a Shilohan was killed Friday when his parachute became entangled with another at Ft. Hunter-Stewart, near Atlanta, Ga.

Pvt. Michael J. Sanders, Shelby, and another soldier died in the freak accident. Wind blew the parachutes together and the shrouds became entangled.

His sister is Jeanne, now Mrs. Stephen Lykins, Shiloh.

Born June 1, 1954, in Fostoria, young Sanders was an airborne ranger assigned to 1st Ranger Battalion, 75th Infantry Regiment. A 1972 alumnus of Shelby High school, he was a member of Most Pure Heart of Mary Roman Catholic church.

He is also survived by his parents, the Donald J. Sanderses, Shelby; three brothers, Jeffrey, Jenson Beach, Fla.; James, a student in the University of Akron, and Airman Philip, USAF, Charleston, S. C., and his grandparents, Mrs. Pauline Boff and the Joseph Sanderses, all of Fostoria.

Carters buy

The Richard Carters have purchased the property at 186 West Broadway from the estate of Charles Lookabaugh.

$7,516 in tax delinquencies reported in school district

Real estate tax delinquencies in Plymouth Local School district amounting to $7,515.90 have been reported by the treasurer of Richland county.

Parcels so reported are these:

James L. and Sallie Lumadue, 50 acres, Cass township, $411.82; Carol Jane Hamman McGinnis, 239/1,000 acres, Cass township, $1.14;

Also, Woodrow and Lucille Barnett, Outlot 19, $316.70; Elvis and Maxine Cole, Lot 169, $29.60; John and Naomi Cole, Lot 261 $194.71; Wayne Deskins, Lot 8, $190.08; E. E. Gieseeman, Lot 72, $1.74; Jeanette E. Hodge, Lot 183, $291.62; Robert J. and Annebelle Howell, Lots 110 and 111, $241.94; Richard F. and M. Kathleen Tallman, Lot 144, $189.99; Richard L. and Anna P. Oney, Lots 252 and 253, $79.94; Kenneth S. and Dorothy L. Shaffer, Lot 223, $557.88; Richard F. and M. Kathleen Tallman, Lot 304, $236.30, all in Shiloh;

Also, Estill Barnett, Jr., 2.2 acres, Outlot 9, $14.10; J. Edgar Dreier and Leona M. Burdge, Lots 64 and 65, $167.93; Arthur W. Heck, Sr., Lot 12, $84.64; David L. and Carolyn J. George, Lot 11, $697.40; Wanda F. Stover, Lot 1, $11.58;

Also, Martha Joyce Ball, several parcels, $400.96; Terrance L. and Roberta A. Hamman, 1.29 acres, $518.04; Joseph and Josephine Hess, 80 acres, $1,448.50; James and Sandra Huston, 13.4 acres, $1,046.77; Robert and Ernestine Jones, 1002 acres, $66.44; Stephen G. Luckie, 864/1,000 of an acre, $645.59; Elbert O. and Auguste L. Peay, 95/100 of an acre, $264.24; Richard F. and M. Kathleen Tallman, one acre, $275.44; Harold and Ethel Wolf, 1.46 acres, $8.12, all in Bloominggrove township.



Smallest. . .

Rob Smith is a 10th grader, the smallest player on the Big Red squad. He's been a starter of late, his coach obviously seeking to develop a playmaker over the long pull. When Smith shoots from outside, look out! He competed with the cross country squad and was a letter winner.

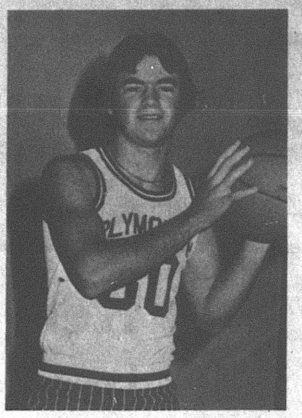

in and out. . .

Matt Patrick has been in and out of the Plymouth lineup all season, more out than in, of late. But on Friday night he was a significant contributor to the Big Red's victory over Lucas with four important buckets in the last period. Patrick is an 11th grader.

Cougars fall to matmen

Plymouth recorded six pins en route to a 43 to 23 victory over Crestview there Jan. 22.

James Jamerson, Jeff Burrer, Gary Blankenship, Doug Miller, Dale Moorman and Pete Daron scored pins.

Summary:

98-lb.: Brad Gerich (C) 14, Clarence Moorman (P) 2;

105-lb.: Richard Goodin (C), won by forfeit;

112-lb.: Pete Daron (P) pinned Jamie Wolfe (C), 2:53;

119-lb.: Dale Moorman (P) pinned Kevin Kline (C), 3:49;

126-lb.: Doug Miller (P) pinned Jack Bard (C), 5:31;

132-lb.: Bill Hudson (P) 9, Dirk Merle (C) 3;

138-lb.: Joe Jerwell (C) pinned Todd Arnold (P), 1:00;

145-lb.: Joe Messer (P) 15, Bob Bayes (C) 4;

155-lb.: Gary Blankenship ((P) pinned Mike See (C), :46;

167-lb.: Scott Glenn (C) 6, Aaron Allenbaugh (P) 0;

175-lb.: Jeff Burrer (P) pinned Tim Derkin (C), 1:20;

185-lb.: James Jamerson (P) pinned John Murray (C), 4:40;

Hwt.: Larry Miller (C), 7 Rick Echelbarger (P) 1.

Plymouth wrestled at Northmore yesterday and will compete in the Highland Invitational Feb. 9.

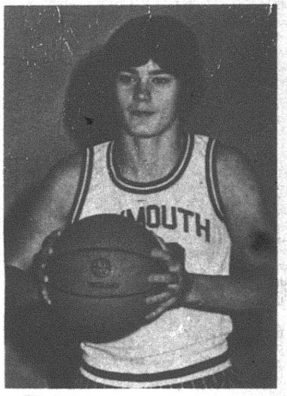

Bigger days?

Scott Mowry looks forward to bigger and better days as a Plymouth basketballer. A 10th grader, he plays guard, has started some games, figures importantly as the seventh or eighth player on a quintet that's won only four games and lost 11 and hopes to extend its streak to three at Crestview tomorrow.



112-pounder

Pete Daron will wind up his schoolboy career as a wrestler at the end of this season. He's been a factor in the mat fortunes, and misfortunes, of Plymouth since he was a freshman. He grapples in the 112-lb. class and recorded an important pin against his Crestview opponent at Olivesburg Jan. 23. He was in action at Northmor yesterday.

Ream scores 37 points, Red defeats Lucas

Jeff Ream scored a career high 37 points against Lucas here Friday night and the Big Red won its second consecutive game, 72 to 66, but it was Matt Patrick who won it for the home forces.

Patrick scored four buckets in the final period to keep Plymouth just a step ahead of the visitors.

Both teams shot exceptionally well. Plymouth fired for field goal 52 times and made 29 of them. And it missed only two of 16 free throws. The Cubs shot 59 times, made 25, and missed nine of 27 free throws.

The teams were tied at 16 after eight minutes, Randy Neeley having scored eight points on four buckets and Ream just four on two baskets. Ream went to work in the second quarter. He scored 14 points, 12 of them on field goals, missing only three shots at the basket.

Plymouth led by four at the half, 34 to 30, and came out smoking at the beginning of the second half. Ream knocked one in at 7:10, whereupon Lucas got three quick buckets to tie it at 36. Plymouth answered with six unopposeds points and after the teams exchanged baskets, the Cubs went on a rampage. They scored eight unanswered points to take the lead at 46 to 44 and finished the period ahead by three at 50 to 47.

Steve Tackett bagged a field goal to start the fourth quarter. Steve Kern countered with one of his own. Ream fired a jumper to cut the lead to 52 to 51, whereupon the dependable Neeley scored from underneath at 5:31, sending the Big Red into a lead it never gave up. Lucas was to call three time outs before the final buzzer but Kevin Bright couldn't get his forces together enough to thwart the fourth Plymouth victory of the campaign.

Patrick bagged his first field goal to make it 55 to 52.

Dan McGugin and Ream exchanged buckets. So did Robin Boone and Neeley. Ream snared two free throws, having been hacked by McGugin. The redoubtable Boone, who led Lucas with 21 points, shot a field goal at 2:27 and went to the line for two shots at 2:16. He missed both. The second would not have been good because there was a lane violation.

Here Patrick hit the nets again, making it 65 to 60. Rick Hardin, the Cub quarterback in football, shot two free throws, Patrick having guarded him too closely. Ream retaliated, at the expense of Ted Stone. Then Stone scored two free throws, fouled by Ream. Patrick's goal brought the total to 70 and with 41 seconds left, Lucas again called time. Tackett shot two free throws and all Plymouth had to do was be patient. Boone threw in a rebound and Neeley went to the line and made the first of a one-

first of a one-and-one situation to endit all.

Neeley wound up with 15 points. Two other Cubs were in double figures, Stone at 12 and McGugin at 10.

Plymouth outrebounded the Cubs, 34 to 30. The Cubs were charged with 17 turnovers, Plymouth with 22.

Lineups:

Plymouth	fg	ft	tp
Carty	1	2	4
Neeley	7	1	15
Patrick	4	0	8
Postema	1	0	2
Ream	15	7	37
Tackett	1	4	6
Totals	29	14	72
Lucas	fg	ft	tp
Alsept	1	0	2
Boone	9	3	21
Caldwell	0	1	1
Hardin	3	3	9
Kern	2	0	4
McGugin	4	2	10
Smith	3	1	7
Stone	3	6	12
Totals	25	16	66

Score by periods:

L	16	14	20	16 – 66
P	16	18	13	25 – 72

It was a victorious night for Plymouth all around. The reserves managed a 34 to 31 defeat of the young Cubs. Greg Polachek scored 12 and Brian Fenner 10 for the Big Red.

Lineups:

Plymouth	fg	ft	tp
Fenner	4	2	10
Harris	0	1	1
Jacobs	0	1	1
Metcalfe	4	0	8
Polachek	5	2	12
Reinhart	1	0	2
Totals	14	6	34
Lucas	fg	ft	tp
Baker	2	0	4
Alsept	1	1	3
Baker	2	0	4
Caldwell5	0	10	
Marshall	3	0	6
Smith	3	0	6
Wolfgang	1	0	2
Totals	15	1	31

Score by periods:

L	6	4	10	11 – 31
P	10	9	6	9 – 34

Vikes win two games; seek title

Sixth grade Vikings whipped Lexington in league play Thursday. The score was 28 to 18, Terry Baldridge scoring 10.

The Vikes also took the measure of St. Bernard's at New Washington, 43 to 20. Nolen Robinson scored 14, Baldridge 12.

Seeking to clinch the first round championship, the Vikes will play St. Peter's today at 7 p.m.

Fifth graders remained undefeated, downing Yunker's in league play, 39 to 9. Steve Hall scored 12.

Here're scores last week —

Here're scores last week:

New London 56, Monroeville 54;

Edison 80, Black River 65;

Crestview 82, South Central 71;

Crestview 69, Mansfield Christian 64;

Plymouth 72, Lucas 66;

Western Reserve 50, St. Paul's 46.

Newsy notes...

William L. Van Wagner, 2nd, spent the weekend in Cincinnati.

Adam Taylor, son of the Larry Taylors, celebrated his fourth birthday anniversary Monday at an ice cream and cake party for relatives and friends.

Mr. and Mrs. James C. Root celebrated their 18th anniversary at a dinner party at the home of Mr. and Mrs. John Webber, Ontario, Saturday.

The Wayne E. Strines were Sunday supper guests of the Dan Carters.

Mrs. Ward V. Stuckey, Bloomville, visited her sister, Mrs. Walter C. Dawson, Monday.

Mr. and Mrs. Stanley E. Condon visited his mother, Mrs. C. E. Condon, Mt. Vernon, Sunday.

WANT ADS SELL!
WANT ADS SELL!

The WILLARD UNITED BANK is the bank with YOU in mind.
SAVE WITH US

Money Market Certificate
$10,000 or more - 6 months - earns interest at the average T-Bill rate at time of deposit. Automatic Renewal
11.84% Effective Thursday
Renewal at current rate at each maturity date. All financial institutions pay the same rate when rate is above 9 percent. Federal regulation prohibits the compounding of interest.

10.40% Current Rate — VARIABLE RATE TIME CERTIFICATE $1,000.00 minimum 2½ years or more. Automatic renewal at Current Rate. Earns ¼ percentage points below the yield for 2½ year government securities.

7¾% per annum — 8 years or more Automatic Time Certificate $1,000.00 minimum deposit

7½% per annum — 6-8 years Automatic Time Certificate $1,000.00 minimum deposit

7¼% per annum — 4 years Automatic Time Certificate $1,000.00 minimum deposit

6½% per annum — 2½ years or more Automatic Time Certificate $1,000.00 minimum deposit

6% — 1 year or more Automatic Time Certificate $1,000.00 minimum deposit.

5¾% per annum — 90 Days or more Automatic Time Certificate $1,000.00 minimum deposit

5¼% per annum — SAVINGS PASSBOOK RECEIVES DAILY INTEREST

"The Family Bank"
Federal regulations require a substantial interest penalty on certificates withdrawn before maturity.

WILLARD UNITED BANK MEMBER FDIC
A Subsidiary of Toledo Trustcorp, Inc.
OFFICES: Willard—North Fairfield—Greenwich
Remember the bank that is still here to serve you
OPEN ALL DAY SATURDAY

Duff's Shelby-Ohio
WINTER BOOT SALE
Entire Stock of Winter Boots-Snow Boots-Insulated Boots-Rubber Footwear
*Starts Thurs. Jan. 31 - Limited Time Only
1/2 PRICE
Buy For Now — For Later
LADIES — GIRLS *Winter Boots *Snow Boots *Fashion Boots *Also Over-the-Shoe Style Boots *Low Rubbers
MEN'S — BOY'S *Insulated Pacs *Zip Galoshes *"Canadian Pacs" *Snowmobile Boots *4 Buckle Arctics *Warm Lined Boots *Low Rubbers
STOREWIDE SHOE SALE
LADIES' — MEN'S — CHILD'S
Shoes for Dress-Casual-Sport-School
Visa — Mastercharge All Sales Final
DUFF'S SHOES
50 W. Main St. — Shelby, Ohio

The Advertiser SPORTS

STORE HOURS
Monday through Saturday
8:30 a.m. to 9 p.m.
Sunday
9 a.m. to 6 p.m.

FOODLAND

WE KNOW WHAT IT IS TO FEED A FAMILY

SEE FOR YOURSELF

DISCOVER OUR LOW FOOD PRICES!

IN FAIRNESS TO ALL OUR CUSTOMERS– QUANTITY RIGHTS RESERVED

PRODUCE DEPT. SAVINGS

CRISP PASCAL CELERY STALK 39¢

RED DELICIOUS APPLES 3 LB. BAG 79¢

LARGE SLICING TOMATOES LB. 59¢

CALIFORNIA NAVEL ORANGES DOZ. $1.09 113 SIZE

LONG GREEN CUCUMBERS 2 FOR 89¢

GREEN PEPPERS 4 FOR 99¢

YELLOW COOKING ONIONS 3 LB. BAG 39¢

MEXICAN PINEAPPLE EACH 89¢

SNOW WHITE CAULIFLOWER HEAD $1.19

SAVE UP TO 24c – KRAFT THOUSAND ISLAND DRESSING 16 Oz. Btl. $1.19

MEAT DEPT. SAVINGS

MEATY PLUMP TURKEY DRUMSTICKS LB. 38¢

TENDERBEST BONELESS STEW BEEF LB. $1.89

LEAN FANCY CUBE STEAK LB. $1.99

TENDERBEST BONELESS CHUCK ROAST LB. $1.49

PLUMP WHOLE FRYERS LB. 57¢

TENDERBEST BONELESS CHUCK STEAK LB. $1.59

LEAN MEATY SPARE RIBS LB. $1.09

TENDERBEST BONELESS ENGLISH ROAST LB. $1.69

BONELESS SIRLOIN STEAK LB. $2.19

WAFER SLICED BEEF OR HAM 2 3 OZ. PKGS. $1.29

HORMEL CANNED HAM PATTIES 12 OZ. CAN $1.59

SNOW FLOSS SAUERKRAUT 2 LB. POLY BAG 49¢

STICK SUMMER SAUSAGE LB. $2.69

SWIFT'S SIZZLEAN 12 OZ. PKG. $1.69

REG. OR JUMBO FRANKS LB. PKG. $1.59

LONGHORN SLICED LB. $2.09 IN THE PIECE COLBY CHEESE LB. $1.99

SAVE UP TO 30c STAR-KIST CHUNK LIGHT TUNA 6½ OZ. CAN 69¢ LIMIT 1 WITH COUPON BELOW

SAVE UP TO 34c KRAFT MACARONI & CHEESE DINNER 3 7¼ Oz. Bxs 89¢ LIMIT 3 WITH COUPON BELOW

SAVE UP TO 47c FRESHLIKE CR. STL. BEETS, STL. CARROTS, SPINACH PEAS & CARROTS – PEAS & LARSEN VEG-ALL CRNL. STL. or WHL. KER. FR. STL. or CUT CORN or GREEN BEANS 3 13 OZ. CANS $1

KRAFT PARKAY MARGARINE LB. PKG. IN ¼s 1¢ IB-1 WITH ONE FILLED INSTANT BONUS CERTIFICATE

KRAFT MIRACLE WHIP 32 Oz. Jar 58¢ IB-2 WITH ONE FILLED INSTANT BONUS CERTIFICATE

GOOD TO THE LAST DROP! MAXWELL HOUSE COFFEE LB. CAN $1.99 IB-3 WITH TWO FILLED INSTANT BONUS CERTIFICATES

AMERICA'S FAVORITE TIDE 49 OZ. GIANT SIZE 89¢ IB-4 WITH ONE FILLED INSTANT BONUS CERTIFICATE

WHITE or COLORS SCOTTIES FACIAL TISSUE Box of 200 5¢ IB-5 WITH ONE FILLED INSTANT BONUS CERTIFICATE

HAVE A PEPSI DAY! PEPSI-COLA 16 oz. Btls 8 79¢ Plus Deposit IB-6 WITH ONE FILLED INSTANT BONUS CERTIFICATE

SAVE UP TO 20c–KEEBLER VANILLA WAFERS 12 Oz. Size 69¢

SAVE UP TO 80c NESTLE CHOCOLATE FLAVOR QUIK 2 LB. BOX $1.99 LIMIT 1 WITH COUPON BELOW

SAVE UP TO 18c BIG "G" WHEATIES 18 Oz. Box 99¢

SAVE UP TO 28c DEL MONTE FRUIT COCKTAIL 2 17 oz. Cans $1

SAVE UP TO 50c 100% FREEZE-DRIED COFFEE TASTER'S CHOICE 8 Oz. Jar $4.89

FROZEN FOOD DEPT. SAVINGS

SNOW CROP FROZEN CONCENTRATE FIVE ALIVE 12 oz. Can 69¢ Blend of 5 Different Juices

SAVE UP TO 28c IDA TREAT SHOESTRINGS 40 Oz. Pkg. 69¢

DELICIOUS BORDEN SUNDAE CUPS 6 Pack 89¢

DAIRY FOODS DEPT. SAVINGS

SAVE UP TO 35c PILLSBURY BUTTERMILK BISCUITS 5 Tubes of 10 $1

SAVE UP TO 40c KRAFT MINIMET LONGHORN COLBY CHEESE LB. $1.89

Kraft Philadelphia Cream Cheese 3 oz. Pkg. 29¢

Fruit Flavored Yogurt 2 8 oz. Tubs 79¢

FOODLAND VANILLA & FLAVORS ICE CREAM ½ Gal. Ctn 99¢ LIMIT 1 WITH COUPON BELOW

SAVE UP TO 16c CONTADINA TOMATOES 28 Oz. Can 69¢

SAVE UP TO 42c BEEF & ONION – CHICKEN or SHRIMP CUP-O-NOODLES 2 2½ oz. Boxes $1

BAKERY DEPT. SAVINGS

FOODLAND WHITE BREAD 3 LB. LOAVES 99¢

SAVE UP TO 16c NICKLE'S MAPLE ROLLS 8 Pack 79¢

COUPONS AND PRICES GOOD THRU WEEK ENDING FEB. 2

NON FOOD DEPT. SAVINGS

SAVE UP TO 82c SIGNAL MOUTHWASH & GARGLE 18 oz. Btl. $1.19

SAVE UP TO 75c DRY IDEA ROLL-ON ANTI-PERSPIRANT Reg. or Unsc. 1.5 oz. Btl. $1.19

SAVE UP TO 37c NORWICH ASPIRIN 250 Count 79¢

SAVE UP TO 34c GILLETTE CRICKET LIGHTERS EACH 39¢

SAVE UP TO 40c– ASSORTED 3 - 4 or 5 PACK DISH CLOTHS Your Choice 89¢

COUPON One Coupon Per Customer. Expires Sat., Feb. 2, '80. SAVE UP TO 30c STAR-KIST CHUNK LIGHT TUNA 6½ Oz. Can 69¢ LIMIT 1. Good Only at Foodland Markets

COUPON One Coupon Per Customer. Expires Sat., Feb. 2, '80. SAVE UP TO 34c KRAFT MACARONI & CHEESE DINNER 7¼ Oz. Bxs $.89¢ LIMIT 3. Good Only at Foodland Markets

COUPON One Coupon Per Customer. Expires Sat., Feb. 2, '80. SAVE UP TO 80c NESTLE CHOCOLATE FLAVOR QUIK 2 Lb. Box $1.99 LIMIT 1. Good Only at Foodland Markets

COUPON One Coupon Per Customer. Expires Sat., Feb. 2, '80. FOODLAND VANILLA & FLAVORS ICE CREAM ½ Gal. Ctn 99¢ LIMIT 1. Good Only at Foodland Markets

COUPON One Coupon Per Customer. Expires Sat., Feb. 2, '80. SAVE UP TO 20c KEEBLER CLUB CRACKERS 16 oz. Box 89¢ LIMIT 1. Good Only at Foodland Markets

DISCOUNT drug mart

Registered Pharmacist on Duty

KEYS MADE

ICE CUBES

FUTURO CONVALESCENT RENTAL-SALE EQUIPMENT

BLUE LUSTRE CARPET CLEANING RENTAL Rinse & Vac Steam Cleaner $4.99 for 4 hours

OPEN EVERY DAY 9 A.M. to 10 P.M.
INCLUDING SUNDAY and HOLIDAYS

DISCOUNT SPECIALS GOOD THRU WED., FEB. 6, 1980
307 Walton Ave., Rt. 224, Willard Tel. 935-6211

SPECIAL FEATURE



EVEREADY FLASHLIGHT BATTERIES
C or D size #935-4 or 950-4
4 pack
LIST 1.49
79¢
Use 50¢ Newspaper Coupon for Additional Savings

We Now Carry Bausch & Lomb Softens Products

SPECIAL FEATURE

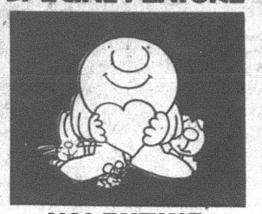

VALENTINE TRAY CARDS
by American Greetings
LIST 79¢
47¢

WALL STREET JOURNAL ON SALE

VICK'S FORMULA 44D



Decongestant Cough mixture 3 oz.
LIST 2.49
1.39
ALSO AVAILABLE VICKS 44D 8 OZ. AT LOW DISCOUNT PRICE

VICKS FORMULA 44

Cough Mixture
Nothing Stronger for a Cough without a Prescription
3 oz.
1.28
LIST 2.29



BUCKEYE COOKIES



Rosette 8 oz., Tango 9 oz.
Raspberry 9½ oz., Striped Dainty 10½ oz.
REG. 89¢ Bag
69¢

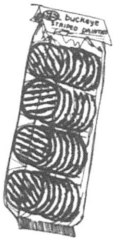

JUBILEE or HY-PURITY ICE CREAM



1/2 gal. all flavors
REG. 1.39
1.09

REITER COTTAGE CHEESE



15 oz. large curd, small curd or slim
REG. 89¢
69¢

COCA-COLA TAB OR SPRITE



32 oz. bottle
2 for 69¢
REG. 53¢ EA. Plus Deposit

DORITOS



Taco flavor, Nacho cheese or Sour Cream & Onion. 7-8-oz. bag
REG. 99¢
78¢

COMTREX



50 Tablets or 36 Capsules
LIST 3.79
2.37

VICK'S COUGH DROPS



3 Pack
Regular, Cherry, Lemon, Blue Mint
LIST 98¢
49¢

PREMIUM QUALITY LEGAL PADS

8½x11 - LIST 79¢
8½x14 - LIST 89¢
YOUR CHOICE
49¢

BIC LIGHTER



LIST 1.49
49¢

NO NEGATIVE... and you want more prints?



COPYPRINT IT!



YOU DON'T NEED A NEGATIVE to have copyprints made from any snapshot or instant print.
39¢
COUPON MUST ACCOMPANY ORDER

GILLETTE FOAMY



11-oz., Regular, Lemon-Lime, Menthol or Coconut
LIST 1.98
1.09

TOPEX LOTION

1-oz.
1.89
LIST 2.98



ECKRICH ALL BEEF FRANKS

regular or jumbo
1.49
REG. 1.99



ECKRICH BOLOGNA

12 oz. package
regular or thick sliced
1.29
REG. 1.69



RIGHT GUARD STICK DEODORANT

2.5-oz. Regular or Lime
20¢ off label
79¢
LIST 1.79



SOFT & DRI AEROSOL DEODORANT

4-oz. Can 25¢ off label
Baby Powder or Super Dry
1.19
LIST 2.29



COMPLETE TOOTHPASTE

with Free Denture Brush
3½-oz.
99¢
LIST 1.79
also Available in Economical 5-oz.



TV TUBE TESTERS - Genuine Sylvania Tubes at Low Discount Prices.

COPY MACHINE

SPECIAL FEATURE



DIAPARENE BABY WASH CLOTHS
70's
LIST 1.69
1.08

VISA DID YOU KNOW THAT YOU CAN USE YOUR VISA OR MC ON ALL YOUR PURCHASES AT DRUG MART? master charge

MILLBROOK HOMETOWN BREAD ... 2 1 lb. loaves 77¢

Tide Detergent
Giant Size 3 lb. 1 oz. box
reg. $1.89 Sale $1.59



Page Bathroom Tissue
8 roll pack
Reg. $1.29 Sale 99¢

Recent Assortment TIMEX WATCHES — 15% DISCOUNT

ATTENTION SENIOR CITIZENS 60 YEARS AND OVER — WE GIVE AN ADDITIONAL 10% DISCOUNT ON YOUR PRESCRIPTION

VISA MONEY ORDERS

POSTAL SERVICE
EVERYDAY 9 A.M. TO 10 P.M.
Domestic Parcel Post Stamps
Travelers Express Money Orders
WE RESERVE THE RIGHT TO LIMIT QUANTITIES

VISIT OUR COURTESY CENTER
PAY YOUR UTILITY BILLS AND BLUE CROSS WITH
NO EXTRA SERVICE CHARGE

SPECIAL FEATURE



AQUA-FRESH TOOTH PASTE
6.4 oz. 25¢ off label
LIST 1.89
89¢

Here's what folks did 25, 20, 15, 10, 5 years ago

25 years ago, 1955

Mother of John McKown, Mrs. John McKown, 86, died at his home in Route 61.

The Harry Sharplesses observed a 50th wedding anniversary.

Mother of Harley Kendig, Shiloh, Mrs. Allie Mae Kendig, 78, died at Ashland.

Baltimore & Ohio railroad said it will cease less-than-carload services here on Feb. 16.

Bette Carter won $25 in a county essay contest, "Employ the Physically Handicapped".

Lexington 85, Plymouth 54.

Shiloh 56, Butler 55. Fred Rader scored 22 points.

Patricia Grabach was absent from school because her riding horse fell into quicksand and she had to extricate him.

The Rev. Robert Hall was called to the pulpit of First Lutheran church.

Trustees of public affairs discussed with Henry Chapman at New Haven the possiblity of leasing a water well on his property.

20 years ago, 1960

Plymouth theatre building was leased for 10 years to house an automatic laundry.

James W. Fetters was raised to Eagle Scout rank at Mansfield.

Dick Bookwalter scored 26, Plymouth 73, Ontario 62.

Harold B. Ross was elected president by Plymouth Chamber of Commerce.

Community chest paid 94.5 cents for each allocated $1.

A daughter, Jean Marie, their second child, was born to the Donald Cunninghams.

Sister of Mrs. Karl Webber, Mrs. E. M. Rininger died at Seattle, Wash.

Shiloh Grange observed its 25th anniversary.

Richard M. Christiansen, 31, city solicitor at Mansfield, said he will seek the Democratic nomination for representative of Richland county in the General Assembly.

Mother of Mrs. Jacob Pitzen, Mrs. Kathryn Rhoades, 81, Tiro route 1, died, leaving 146 direct kin.

15 years ago, 1965

Robert A. McKown was elected president of Plymouth Area Sesquicentennial Corp. Robert L. Meiser was chosen celebration chairman. John Rogers Co., Fostoria, was to be paid $2,500 to organize the event.

M. Fate Christian was chosen president of Sigma Tau Nu fraternity at Heidelberg college, Tiffin.

Jim Hook scored 22 and Billy Goth 16 but Buckeye Central won, 65 to 61.

Maryellen Briggs was betrothed to Richard Allen Snay.

Jim Hook scored 25, Plymouth 56, Ontario 55.

R. Harold Mack was elected president of the council. First Evangelical Lutheran church.

Thomas Rish and Roger Bloomfield won gold medals for public speaking in the annual FFA contest.

10 years ago, 1970

Carl V. Ellis was elected president by trustees of Greenlawn cemetery.

Kenneth W. Reed said he will run for Huron county auditor as a Republican.

Robert J. Vetter said he will seek a fourth term as Huron county common pleas judge.

Carol Joanne Roberts was engaged to Pvt. 1st Class David Laney Bisel, USA.

Francine Doan and Larry Smith became engaged.

Lexington 68, Plymouth 47.

Plymouth 85, Crestline 56.

Five years ago, 1975

Charles Payne, 74, retired treasurer of Richland county, died of cancer at Shelby.

Shiloh's tax rate of $4.70 was expected to produce $4,982.

How can the ambulance service enforce payment of bills, village council wondered. Accounts receivable at the end of 1974 were $950 versus $460 a year before.

Huron county bar challenged the eligibility of Thomas Heydinger to serve as probate judge.

Corky Gomez's right hand punches finished Louis Payne, Lorain, in the second round. A TKO was recorded.

The Horace A. Goldsmiths celebrated a 40th wedding anniversary.

Mrs. Edwin McBride, 75, a retired teacher at Shiloh, died at Shelby.

Guy E. Flora won a first place in extemporaneous speaking and James Miller a first place in prepared speech during the annual FFA contest.

About grandchildren, bathing with same!

By AUNT LIZ

There is nothing like spending a few days with grandchildren who do not know you are their grandmother.

We see them so seldom, and they are so little that they simply cannot remember who we are. Somehow we did survive this last holiday visit. It took a couple of days for them to accept us. Then, unfortunately, it was time to leave again.

One, right off the bat, and I think it was simply to test me out, said, "I will take a bath with Grandma." So off we go to the tub. Granted, it was slightly crowded, but we did manage, and I very graciously asked if she would like her back scrubbed off, and what an answer, "I will ask for assistance if I need it." So there I sit in all that hot water, thinking, "Well, Liz, do your own back."

Then a day or two later we got to the next little granddaughter, and she did not want a bath but wanted to watch Grandma take one; this is basic with small animals, they like to be clean and it is plain important to them. So with a great audience, Grandmother takes a bath.

Grandchildren are really like lovable little puppy dogs. They want pure love and it comes in various forms. Hugs and kisses really do not amount to too much, it is how do you read a book like Mommy does. They brought out books that I know they had heard so many times, but the big test was, would it sound the same?

Actresses the world has known through the ages, always they were people who proved themselves as adults, but do not ever underestimate the acting ability of a two-year-old. They are naturals and right to the heart. One minute they are angelic and the next something more devilish than an ordinary adult can believe.

Any grandmother can go on and on about beautiful grandchildren, but they were really only part of our holiday.

There were so many other little things during the week that really made it for us.

Perhaps it may sound silly, but when you are stranded in the airport in Peoria, Ill., for two hours, what do you do? Peoria I had heard about, and never did I think I would spend so much time there. Our plane lost its brakes somewhere along the line, so we had a two hour wait while the airlines changed everyone around, thank heavens for that.

We spent the two hours in the local watering hole of the airport, which was the only place to waste time. What was the fun of it all is that two young men were at the next table and we started to talk. They worked as bargemen on the Mississippi and were on their way home to Kentucky and Arkansas. Their stories of what they did each day were really fantastic. One was a 19-year-old who had worked his way up to first mate, which is good in any water language, and because he did not take the union benefits, he was hauling down $250 a day.

Perhaps that is why we have to pay so much for everything we buy.

I just sat there and listened to the two of them talk away. You could not have found two friendlier guys, and I thought, they have their lives and would never believe how we live in a small community and exist. Their life was or is that great river, which is hard for us to understand. Like thousands before them, they want to master it, and no one has. There are words to a song we all know how the river keeps going and going. Perhaps those two guys are the real pioners of today while the rest of us think there is simply nothing left to pioneer about.

There really is if you were among the lucky people to get a food processor this holiday.

They are dreams and plain fun. In seconds you can cut up things which would normally take hours. It is the best adult toy to come out in years, so if no one gave you one, rush out and give yourself a present.



Five named by Lutheran church council

Committees were named last week by the council, First Evangelical Lutheran church.

These are Robert Smith, pastoral relations; May Caywood, worship and music; Glen Hass, property; Jack Courter, finance; Mrs. William F. Flaherty, Christian education. Smith will also be chairman of the youth committee.

Mrs. F. J. Buzard, president of the council, is chairman of a special social activity planning committee.

First such activity will be on Ash Wednesday, Feb. 20, when soup and salad will be served.

The Harold Sloans remembered his father and her mother with flowers at Sunday's service.

Catechetical class will conduct a retreat at Camp Mowana Saturday, leaving from the church at 10 a.m. and returning at 6 p.m.

A daughter, Jenny Rosina, was born Jan. 9 in Willard Area hospital to the Michael Crums. Mother is the former Pamela Vogel, daughter of the Clarence Vogels. The Ernest Crums, Shiloh, are the paternal grandparents.

Sixteen-month-old Monica Brooke has been adopted by Mr. and Mrs. Duane Keene. The child is a native of El Salvador.

The Keenes are also parents of Tracy, 13, Troy, 12, and Adam, eight.

A son, Travis Dean, weighing 8 lb., 10 ozs., was born Thursday in Shelby Memorial hospital to Mr. and Mrs. Robert Hall. Mr. and Mrs. Joseph J. Lasch are the maternal grandparents and Mrs. Dean Hall, Shiloh, the paternal grandmother.

The Halls are parents of two other sons.

HOSPITAL NOTES

Mrs. Charles Woodmansee was admitted Jan. 23 to Crestline Memorial hospital.

Theodore A. Ross was admitted Monday to Willard Area hospital.

Burks boy winner in derby

Gregory Burks, 10-year-old son of the Frank Burkses, Parsel road, won the grand prize during the annual Cub Scout Pinewood derby at Ehret-Parsel Post 447, American Legion, Jan. 23.

He also was first place winner among 10-year-olds. Scott Gano was second, Jeffrey Redden third.

Among nine-year-olds, Jeffrey Staggs placed first, Brian Beebe second, Bradley Seel third.

Among eight-year-olds, Robert Tobinson was first, John Ganzhorn was second and Jeffrey Studer third.

Awards went to Clayton Loehn, 3rd, Wolf badge; Bradley Seel, silver arrow; Scott Gano, Bear badge, gold arrow, two silver arrows; Jeffrey Staggs, Bear badge, gold arrow; Jeffrey Redden, artist and citizen badges; Jeffrey Nickles, forester badge;

Also, Gary Horner, citizen and forester badges; Bryan Jordon, Bobcat badge; scientist badge; Chris Briggs, engineer badge; Randy Hayes, Bobcat badge.

Benefit supper set Sunday

A spaghetti supper will be served to the public, at $3.50 for adults and $2.50 for children under 12, with preschoolers free, in St. Joseph's Roman Catholic church Sunday from 4 to 7 p.m.

Proceeds will be applied to church repairs.



Jan. 31
R. Carl Davis
Mrs. Fred Dalton
Steven Barnhart
Edgar Dreier
Steven Barnhart
Angela Marie Howard

Feb. 1
Murl David
Denise Mowry
Valerie Johnson
Linda J. Farnwalt
David Hatch
Betsy Fackler
Ron L. Perkins

Feb. 2
Rev. Robert Mace
Patricia Wilford
Mrs. L. R. Windecker
Barbara K. Burkett
Thomas Hursh
Paula Morrow
Paul Colyer
Mrs. Lyle Biddinger
Mrs. Richard Hampton
Michelle Furr
F. W. McCormick
James L. Sipes
Gregory Burkett
Joshua Dale Swartz

Feb. 3
Jeffrey Beaver
Mrs. Emily Barnes
Cory David Tucker

Feb. 4
Kathy Jo Jacobs
Donald Hough
Janice Newmeyer
Mrs. R. N. Hatch
James Mock
Merrilee Allen
Rhonda Erwin
Thomas Trout

Feb. 5
Larry L. Lowery
H. A. Goldsmith
John Fox
Mrs. Julie Tash
Karnel Edler
Eddie Fletcher

Feb. 6
Raymond N. Hatch
Duane Keene
Cynthia Renee Hammon
Richard Bookwalter
Arvil Stidam
Margaret Fox

Wedding Anniversaries:
Feb. 2
The Emerson Shieldses

Feb. 4
The James B. Reynoldses

Feb. 5
The M. M. McDougals

Mrs. McFadden got 140 cards

Mrs. W. C. McFadden, who celebrated her 99th anniversary Friday in Crestwood Care center, Shelby, received 140 cards by that morning.



Katrina, nine, and Sarah, five are the children of the Thomas R. Riedlingers, 85 North street.

HUMIDIFY WINTER DRY AIR AWAY!



WEST BEND®
. . . where craftsmen still care®
Vapor All®
2-speed humidifier adds comforting moisture to up to 2,500 sq. ft.
Features automatic humidistat, automatic shutoff, "REFILL" indicator light, removable rustproof water reservoir for easy cleaning, air flow from top, easy-roll casters, convenient front fill, Waterwheel moisturizing action.
$109.00
MILLER HARDWARE
7 E. Main St.



HUMIDIFIER WATER TREATMENT
Helps control lime scaling caused by minerals present in hard water . . . reduces unpleasant odors, too. Works in all manually water-filled humidifiers and vaporizers — helps minimize parts failure due to scale formation. Easy to use . . . just add a capful each time you fill the reservoir. One bottle (average winter supply)
$3.29
MILLER'S
True Value Hardware
5-9 E. Main St.
Plymouth
Tel. 687-4211



GOODYEAR
Out front. Pulling away.
MODERN TIRE MART Inc.
67 N. Gamble Shelby
Ph. 342-6186 or 342-5266

now
WE HAVE TWO MONEY MARKET CERTIFICATES
2½ YEAR
Compounded Monthly
10.40%
Effective thru Feb. 29, 1980
• ANNUAL INTEREST RATE
$1,000 Minimum Deposit
10.908%
ANNUAL EFFECTIVE YIELD
The rate available for new certificates changes on the first day of each month. These certificates will compound monthly and only $1,000 is required for minimum balance.
There is A Substantial Penalty For Early Withdrawal
26 WEEK
$10,000 Minimum Deposit
TODAY'S 6 MONTH MONEY MARKET RATE
11.84%
26 Week Term $10,000 Min. Dep
Per Annum
There's A Substantial Penalty For Early Withdrawal
Federal regulations prohibit compounding of interest during the term of this time deposit.
When was the last time a money market MUTUAL FUND loaned you money to buy a car or home?
FIRST NATIONAL BANK
OF MANSFIELD—PLYMOUTH, OHIO
Member FDIC

WISE SHOPPERS LOOK HERE FIRST!

A BUSINESS DIRECTORY

Thomas Organs with "Color-Glo", Story & Clark, Kimball, and Kohler & Campbell Pianos. See them at TANNER'S PIANO & ORGAN SALES, 2 miles south of Attica. tfc

PLUMBING
Complete Plumbing & Heating Service. PLUMBING & HEATING, 259 Riggs St., Plymouth, O., Tel. Leonard Fenner 687-6935.
Backhoe Service

DR. P. E. HAVER, OPTOMETRIST, INC.
Glasses and Hard and Soft Contact Lenses
New Hours
Monday, Tuesday and Friday 8 a.m. to 5:30 p.m.
Wednesday 8 a.m. to 5:30 p.m. and 7 to 9 p.m.
Saturday 8 a.m. to 3 p.m.
Tel 687-6791
for an appointment.
13 W. Broadway, Plymouth tfc

GETTING MARRIED? See quality wedding invitations and announcements at The Advertiser. Ready service at prices you can afford. tfc

WATCH and jewelry repair overhauling regulating, ring sizing, ring prong rebuilding- all your service needs taken care of by a trained and skilled jeweler. All work done in the store. Farrell's Jewelry, 9 E. Maple St., Willard. Tel. 933-8421. tfc

TAKE A VACATION. . . From worry. Play the organ. We'll show you how instantly. No risk lease with purhcase option. 150 beautiful selections. HARDEN'S MUSIC, 173 S. Main, Marion. Collect 614-382-2717 31c

CARPETS a fright? Make them a beautiful sight with Blue Lustre. Rent electric shampooer $2. 31c

FOR RENT: Furnished apartment. Deposit required, no children or pets. Suitable for one or two adults. Tel. 687-2691 or 687-4501. tfc

MOORE'S PARTS AND SERVICE CENTER, Public Square, Plymouth. The answer to keeping your car in good shape for safe driving. tfc

BUYING STERLING SILVER. Trays, bowls, flatware. $15 or more for silver dollars, 1935 or before. Bring them to Tinman's Place, Main St., Plymouth or Tel. 687-9981 or 895-1949. 17,24,31,7c

WILL DO wallpapering and wall coverings. Tel. 687-2191 or 935-3392. 24, 31c

AUTO OR HOME INSURANCE DUE SOON? We invite you to compare Nationwide's policies to yours. Bus insurance. Willard. Tel. 935-6055. tfc

BUYING coins, watches, class rings. Tinman's Place, Main St., Plymouth or Tel. 687-9981 or 895-1949. 17,24,31,7c

HAVE YOU EVER thought about a career in Real Estate? Would you like to earn $20,000 a year? With extensive training and hard work this could be possible. For more information on a fulfilling career in Real Estate contact Brady Realty Willard. Tel. 935-0176 9-5 Monday - Saturday. 31,7c

FOR RENT: One bedroom apartment, unfurnished. 25 Plymouth St. Tel. 687-5032. 31,7p

All Types Of
PRINTING
Tickets - Programs
STATIONERY
BUSINESS FORMS
COMPLETE LINE OF
Wedding Stationery
Shelby Printing
17 Washington St., Shelby, Ohio
PHONE: 342-3171

WEHAUL TRASH CO. is now taking on new customers in Plymouth and surrounding area. Also light hauling of all kinds. Tel. 687-9981. 24,31,7,14p

FOR SALE: Electric motors, several sizes, used, all in working condition. See at 14 East Main street. tfc

FOR SALE: Early American sofa, Early American platform-type chair, baby bed, single bed with spring and mattress. Harold Ross, 158 West Broadway, Plymouth. 31p

Carpets Vinyls
(Domco, Armstrong & Congoleum Vinyls)
Paints (Custom Colors)
Varnish & Stains
Dry Wall Products
Contractors' Prices
ROW'S CARPET
Rt. 224, Willard
Tel. 935-8233

JACOBS TV, INC.
Reconditioned & Guaranteed
13 Floor Models Color TV
1 Portable Color TV
4 BW Floor Models
4 BW Floor Models
10 Automatic Washers
7 Automatic Dryers
1 - 30" Gas Range
1 - 30" Electric Range
Myrtle Ave., Willard, O.

TYPING, (including term papers), light bookkeeping. Faye Davison, 35 Railroad St. Tel. 687-8235 31p

LOST: Female Siberian husky, gray, white and black, nine months old, light blue eyes, red collar with ID tag. Disappeared Plymouth area. Answers to Magic. $100 reward for return or information leading to return. Tel. 687-0495. 31p

FURNISHED APARTMENT Heat and utilities included. Private entrance. Tel. 687-6124. 31p

TRENCHING and backhoe service. Tel. 687-7053, 935-3444 or 744-2207. Gregg Sherck, operator. tfc

WILL BABY SIT in my home. Day or night. Tel. 687-6124. 31p



WANT TO RENT: House in Plymouth school district. Tel. 347-8312. 24,31c

DAVIS POLE BUILDING Garages, Horse Barns, Hog Barns, Utility Sheds. Tel. 347-8132 31,7,14,21p

LEGAL NOTICE
Case No. 42842
Notice is hereby given, that Max A. Caywood, 130 Sandusky Street, Plymouth, Ohio has been duly appointed and qualified as administrator w.w.a. in the estate of Janice E. Caywood deceased late of Plymouth, Richland County, Ohio. Date January 23, 1980. 31,7,14c



Serving the Plymouth-Shelby Area with Loving Care since 1931

168 West Main Street, Shelby, Tel. 342-2551

Route 224 — Pleasant Valley Realty — New Haven
933-2851 — 687-1425

Come Ualk To Us...

We provide a Multiple Listing Service, Nationwide Relocation Assistance and professional guidance in helping you arrange comfortable financing.

Pleasant Valley Realty offers a wide selection of homes farms and business opportunities throughout Huron and Richland counties.

For your convenience a Real Estate Sales Counselor will be in our office on Sundays from 1 to 4. You are invited to stop and talk with him.

Multiple Listing Service

ALL POINTS RELOCATION CENTER, INC.

PUBLIC AUCTION
SATURDAY, FEB. 9
11 a.m.

The personal and real property of the late Lucy C. Teal to be offered for sale, at 52 Trux street, Plymouth, Ohio.

REAL ESTATE

Being located in the State of Ohio, County of Richland, Village of Plymouth, and being known as Lot Number 5 in the consecutive number of lots of said village, better known as 52 Trux street, lot being 66 x 160 feet, with two story frame modern home, with full basement, garage, gas heat, and in good condition, excellent location close to uptown.

Terms of sale: Real estate to sell at 11 a.m., 10 per cent down day of sale, balance upon receiving of deed on or before 30 days. Cumberworth Agency, Broker, Shelby, for information call S. G. Roush, Auctioneer 419-526-5743. Along with a complete line of household goods, antiques, and hand and garden tools.

ESTATE LUCY C. TEAL
Carol J. Bell, Executrix
W. R. Morris, Attorney

Auction Conducted by
S. G. ROUSH, AUCTIONEER & ASSOC.
Shelby R. D. 1, Ohio
Tel. Mansfield 526-5743

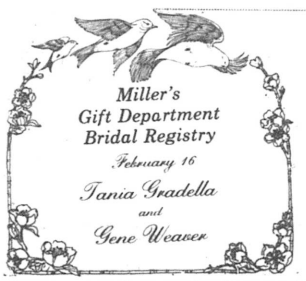

Converse All-Star
and
Adida Basketball and Training SHOES
PLYMOUTH BIG RED JACKETS
all sizes in stock for boys and girls

JUMP'S MEN'S STORE

118 Myrtle Ave., Willard

CONDON REAL ESTATE
PLYMOUTH

152. Brand new and beautiful. Three bedroom house in park location. Dining room. Large living room. Nice kitchen. Basement. Breezeway. Attached two car garage. New owner will have choice of carpet. Priced in the $50's.

136. Five acres with very nice three bedroom modular home. Carpet, dishwasher, stove, refrigerator, trash compactor, garbage disposal. Fuel oil furnace. New wood heating stove in living room. $35,000.

156. One acre with 1971 Mobile home 14 x 72. Two bedrooms, furniture included. L. P. furance. Priced to sell at $10,800.

157. Nice building lot suitable for home or mobile home. Asking $5,300.

150. Three bedroom that has been completely redecorated. All natural woodwork. Wood burning fireplace, new carpet, nice kitchen. Large enclosed porch. Basement, gas fired steam heat. Garage. Nice location. $30's.

151. Three bedroom in country on over one acre. Carpet in living room and bedrooms. Built-in dishwasher. 1½baths. Fuel oil furnace. Cedar siding. House less than two years old. Should V.A.- or F.H.A. with low down payment. Plymouth-Shiloh school district. Reduced to $39,500.

144. Lovely 4 to 6 bedroom house in nice location. 2½ baths, new carpet, new roof, wood burning fireplace in spacious living room, formal dining room, basement with gas fired hot water furnace. Air conditioning. Garage. Owner will consider financing.

140. 3 or 4 bedrooms, aluminum siding, some new wiring, carpet. Large lot with space for mobile home, $13,000 to settle estate.

106. Three bedroom, new carpet in living room, dining room, bath and kitchen. Basement, new gas furnace. Reduced to $17,500.

125. Three bedroom one story house on over 3½ acres. Aluminum siding. Carpet in living room, dining room and one bedroom. Stove and refrigerator. Two car attached garage. $19,900.

149. 15 acres with three bedroom mobile home in excellent condition. Carpet, draperies, stove, washer and dryer. 40 x 42 horse barn. Shiloh-Plymouth school district.

145. Three bedrooms in convenient location. Basement, gas furnace, garage. Immediate possession to settle estate. $18,500.

153. 3 Bedroom ranch style in Willard school district. Hardwood floors, basement, fuel oil furnace, garage, metal pull barn plus 2 small barns. On 4 acres more or less. Mid 50's.

146. Duplex with living room, dining room, kitchen, two bedrooms and bath in each apartment. Gas furnace. Separate utilities. Garage.

147. Apartment house with two apartments in nice location. Downstairs apartment has three bedrooms with living room, dining room and bedrooms carpeted. Upstairs apartment has two bedrooms. Stove and refrigerator. Basement, gas furnace. Two car garage. $29,900.

142. 1971 Mobile home, 12 x 65 with 7 x 12 expando. 2 bedrooms, stove, refrigerator, washer, dryer and air conditioner. Utility shed, skirting and steps. $7500.

154. 1972 Oakwood mobile home, 14 x 75, two bedrooms, propane furnace, carpet throughout. Draperies, washer and dryer, air conditioner. Skirting and steps. Awning. 9 x 10 utility shed.

155. 1972 Fleetwood. Three bedrooms. Fuel oil furnace. New carpet throughout. Furniture included. Skirting and steps. $8,500.

PAULINE E. CONDON, Broker
109 Plymouth St., Plymouth, O., Tel. 687-5761
ASSOCIATES
Lynn Cashman, 347-1249 — Bill Wheeler, 347-8316
Ruth Hawk, 687-5484 — Virginia McKown, 342-3111
H. Lee Welker, 687-3451 — John Robinson, 687-6605
Norma Kosse, 687-8382

FISH FRY
February 2
Lake Erie Perch — All You Can Eat

Adults $5.75 Children $2.50
with salad bar

Serving from 5:30 to 7:30 p.m.

Ehret-Parsel Post 447, American Legion

Trux St., Plymouth, O., Tel. 687-6884

START
The New Year Off Right With A
825 Edwards St. **CAREER** 468-2466 (Call Us)
Reg. No. 78-01 05971 IN Since 1957
WELDING
Get A Good Paying Steady Job
(1) 7 wks. (2) 10 wks. (3) 16 wks.
(4) 5 kinds of welding (5) blue print reading (6) state approved
Galion Welding School

We're Having a Used Car Clearance

Save "Big" On These Nice Trade-Ins

1977 Ford LTD, 4-dr. silver
Air Conditioner, Split Bench Seat, Power Steering, Power Brakes, Electric Clock, White Wall Tires, Remote Mirrors, Automatic.

1977 Ford Club Wagon, red and white
Automatic, Power Brakes, Power Steering, AM Radio, White Wall Tires.

1976 Ford Granada, 4-dr. sedan, red and white
6 Cyl., Std. Shift, Power Steering, AM-FM Radio, Vinyl Seats, Speed Control, Full Vinyl Roof

1976 Chrysler Cardoba, 2 door, blue
Air Conditioner, Rear Defroster, Speed Control, Tilt Wheel, AM-FM Radio, Clock, White Wall Tires.

1976 Ford Elite, 2 door, black and white
Vinyl Roof, Speed Control, Clock, AM-FM Stereo, Power Steering, Power Brakes, Automatic.

1975 Ford LTD, 4 door, red and black
Air Conditioner, Vinyl Roof, Power Steering, Power Brakes, Automatic, Speed Control, AM-FM Radio.

1974 Ford Maverick, 2 door, red
6 Cyl., Automatic, AM Radio, White Wall Tires.

CY REED *FORD SALES, Inc.*
Route 224, Willard, Ohio
Your Hometown Dealer

CINEVUE
PREMIERING THIS WEEK
KUNG-FU PLUS SUSPENSE...

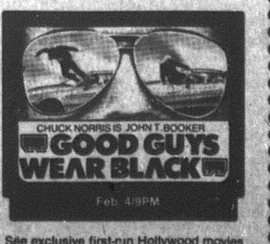

See exclusive first-run Hollywood movies in your home! For installation call
935-7333

Help for low income families

CAC to receive applicants Tuesdays at village hall

Low income families living in Huron county may appeal to Erie-Huron Counties CAC in the village hall Tuesdays from 1 to 4 for assistant in paying winter heating bills.

Assistance is available up to $400 for the season to pay for gas, electric, fuel oil, propane gas, kerosene, coal or wood fuel. The money is deposited directly to the fuel supplier.

If the applicant is 60 or older, or is handicapped, a credit of the remaining balance of the $400 payment may be extended for future costs during the heating season.

Households experiencing an immediate crisis situation that need such items as emergency fuel supplies, warm clothing, blankets, replacement of windows, shelter, foodstuffs, medicine and such may be eligible for a one-time voucher payment of up to $50.

Non-farm families of two persons with annual incomes of $5,625 or less or monthly incomes of $469 or less are eligible.

For farm families of the same size, the figures are $4,800 and $400, respectively.

If there are four persons in the family, the non-farm figures are $8,375 and $698, respectively. Farm levels are $7,125 and $594, respectively.

Beck buys lots 296, 297

H. Robert Beck has acquired Lots 296 and 297 and a small parcel in Lake drive from William D. Miller, to whom title was conveyed by trustees of the profit sharing trust of Servomation Deb., Inc., Huron county recorder reports.

Harold H. and Jane W. Slessman bought 11.98 acres in Route 224, New Haven township, from Pauline Risner.

Library says circulation rose in 1979

Patrons of Plymouth Branch library read more in 1979 than they did in 1978, a difference of 2,912 publications.

A total of 11,342 adult fiction books was circulated, versus 9,066 for 1978; Adult non-fiction totalled 2,788 against 2,175.

Juveniles, however, read less fiction in 1979, a total of 1,882 against 2,139.

Juvenile non-fiction was up, 3,200 against 2,895.

Pre-schoolers, who read 6,416 in 1978, dropped to 6,334.

Magazine circulation was up to 407 while in 1978 only 340 were taken out.

School audit: 'no findings, minor errors'

Audit of Plymouth Local School district released this week by the state auditor's office this week showed no findings against the district.

The examiner found some "precedural errors" which involved funds for capital improvements.

Solicitor hired at Shiloh

A Mansfield attorney was hired by Shiloh's village council in special session Thursday night to succeed Neil McKown as solicitor.

He is Jon K. Burton, chosen over a Shelby lawyer, Lee Shepherd, because he has more experience in municipal law.

He will be paid $500 a year and $40 for each council meeting that he attends. For court work, he will be paid $20 an hour plus 18 cents a mile.

He was accorded a year's contract.

An attorney for six years, he is an assistant county prosecutor and serves as solicitor of Butler.



Mike Stima, 105-pounder, has won 11 bouts and lost only three. He'll compete with Big Red at Highland Saturday.

Richland county residents may apply to 22 Hedges street, Mansfield, Tel. 526-5596.

Two cases sent to Norwalk

Case of Randall A. Howard, Plymouth East road, charged with drunken driving and speeding, was transferred Thursday night in Mayor Eric J. Akers's court to Norwalk Municipal court.

Dennis Milligan, Shelby, pleaded not guilty to driving while under suspension. His case was transferred to Norwalk.

Waivers for speeding were paid by Marvin G. Bechtel, Shelby, $26; Kenneth W. Blair, Mansfield, $26; and Allen H. Hale, Shelby, $33.

Shilohan guilty of violence

Convicted of domestic violence, Gerald Sexton, 34 West Main street, Shiloh, was sentenced in Shelby Municipal court to 10 days in jail and to pay a fine of $60.50. Jail sentence was suspended if there is no recurrence of the offense.

Here're scores last week —

Here're results last week:
Danville 73, Lucas 67;
Crestview 89, Plymouth 71;
South Central 64, Western Reserve 57;
St. Paul's 58, Black River 45;
New London 58, Mapleton 57;
Edison 85, Monroeville 63.

Delmas Hale, businessman, dies suddenly

Proprietor of an auto body repair shop in the north side of East Main street at Shiloh, Delmas Ray Hale, 40, Greenwich, was dead on arrival at Willard Area hospital Jan. 28.

He was stricken at his home.

Born in Garrett, Ky., he had lived in Greenwich since 1944. He was employed by Quanex Corp., Shelby.

He was a member of LOMoose, Shelby, and of George R. Broderick Post, VFW, Shelby.

He is survived by his wife, Genevieve; a daughter, Patricia, now Mrs. Darrell Slone, Greenwich; a son, Martin, at home; his parents, the Martin Hales, Greenwich, and a sister, Mrs. Myrtle Shepherd, Greenwich.

Services were conducted at Greenwich Thursday at 2 p.m. Burial was in Greenlawn cemetery there.

Mrs. Harris dies at 71 at Oregon

Sister of Lester Berberick, Townline road 111, Mrs. E. R. Harris, 71, Zephyr Hills, Fla., died Jan. 23 in St. Charles hospital, Oregon.

Born Esther L. Berberick, she had been employed by New Departure-Hyatt Bearings division, General Motors Corp., Sandusky, where she lived 10 years.

Her husband died Jan. 25. She is also survived by a son, Raymond P. Beat, Milan; a daughter, Lucille, now Mrs. Martin Bickley, Indianapolis, Ind.; two step-sons, David F. and Richard R. Harris, Toledo; a step-daughter, Helen, now Mrs. Milo Cowles, Toledo; three sisters, Mrs. Loretta Deuchler and Rosella, now Mrs. Tony Newroth, Somerset, and Mrs. Marie Sears, Clyde; two brothers, Edward Berberick, Fremont, and Leo Berberick, Franks; 16 grandchildren and six great-grandchildren.

Services were conducted Jan. 26 at Wallbridge for Mrs. Harris and at the same site for Mr. Harris. Both were interred in Lake township cemetery, Toledo.

The Voice of The Advertiser —

On interest in education

Consider that 65.1 per cent of our local tax dollar goes to support our schools (and let's not make any mistake about it: *we* don't support our schools so much as those who don't live in the district support them, in the ratio of about $3 to $7.) Perhaps we all ought to look more carefully into the performance of the schools.

The General Assembly is considering a bill to require proficiency tests of candidates for diplomas. If they don't pass the tests, they don't get diplomas.

And already the educational establishment is assailing the move, which is no more than what other states have done or are beginning to do. The argument is that some pupils simply can't pass a proficiency test and it is wiser to let them go through the motions, to graduate them, to send them out into the world. Otherwise, the argument continues, the pupil will simply stay in school forever.

These arguments in one forum come on the heels of an announcement of a survey made by the Board of Regents. It showed that freshmen in state institutions require remedial reading and mathematics to a number that is embarrassing. In some institutions the levels were higher than in others (and in one, notably, the figures were zero; a wire service said "this occurred because of special adaptions to the admissions process") but they are nonetheless disturbing. Why? It's obvious. If the best prepared of our young people are deficient in such basic equipment as reading and mathematics, what of their classmates and peers who didn't go on to college?

For our part, we have long felt that a basic shortcoming of our system is that we allow pupils to select what courses please them, rather than what's good for them.

The wire service report referred to above states that most high schools require three years of English (why only three?) and one year of mathematics.

Our rationale is this: if it is worth while to teach John English and mathematics, then it is equally worth while to teach Fred English and mathematics, in the same volume and content, *consistent with his capacity to learn.*

Simultaneous with these discussions, another report deals with discipline in the schools. It suggests that access to drivers' licenses be denied to those who disrupt school discipline. Professional school people argue that, "since we don't have the issuing authority, why should we be saddled with the denial of licenses?"

We don't think this argument necessarily holds water.

And we're in favor of proficiency tests as a condition of issuance of a diploma, *so long as we can have some input as to the content of the test.*

Because, as we've so often said, education is too important to leave to the professionals.

THE PLYMOUTH *Advertiser*

Vol. CXXVIII — 128th Year, No. 56 — Thursday, February 7, 1980

An Independent Newspaper Published Every Thursday at 14 East Main St., P. O. Box 168, Plymouth, Ohio
Second Class Postage Paid at the Post Office, Plymouth, Ohio 44865
SUBSCRIPTION RATES: $7.00 a year in Crawford, Huron and Richland Counties, $7.50 Elsewere in Ohio; $8.00 Out of State
A. L. PADDOCK, Jr. Editor and Publisher — Telephone: 687-5511 — P. W. THOMAS, Editor 1925-1954

20% electric rate increase to take effect immediately

An increase in electric rates of almost 20 per cent was passed Tuesday night by the village council.

Since the bills for January are in the mail, the increase will begin with the next billing period.

Ohio Power Co., from whom the village purchases electrical power at a wholesale rate, was granted a rate increase of 13.9 per cent by the Federal Power commission. The company had originally asked for an increase of 21 per cent, and apparently the banding together with 12 other municipalities which also purchase at the wholesale rate saved Plymouth about seven per cent.

Administrator James C. Root showed his displeasure about it by saying the village had not been notified the rate increase had been granted and he discovered it by checking the January bill from the company.

A meeting of the municipalities involved took place in Wapakoneta Jan. 19, but Plymouth was not represented.

Root estimates the electric fund has lost about $8,000 in the two months involved in rates and the fuel adjustment clause.

The new rates will leave the first 100 kwh at the present rate, but all over 100 will be billed at 4.8 cents.

Alvin Kelley, village income tax administrator, told the council about $3,000 has been collected on withheld taxes from persons working in the village.

He estimates the Apr. 15 collection, a quarter of withheld taxes, taxes from individuals and estimated payments by businesses for 1980, will come to about $25,000.

He urged the mayor and council to appoint a board of review. The mayor appoints one, the council one, and the two chose a third member.

Mayor Eric J. Akers said he has his choice in mind and urged the council to use its committees in deciding its choice.

Kelley suggested that the word "shall" be changed to "may" in the wording of the section of the income tax ordinance pertaining to enforcement of the rules of the ordinance.

His reasoning is that the meaning would be tighter for enforcement of violations and not allow any leeway.

He said it is not fair that most people will adhere to the ordinance and pay their taxes on time and a handful not. During his study of municipalities which have an income tax, he found that enforcement was not actively acted upon.

First reading was given to an ordinance establishing the salary for the director of taxation at $5 an hour for not over 35 hours a week, with all fringe benefits the pay ordinance now calls for. annunance now calls for. Annually this will amount to $9,100.

The position of deputy director was established at an annual salary of $501.

Kelley's position was temporary to set up the tax system and provision had not been made for a permanent position and salary.

Mayor Akers said he is talking to several people about filling the position of clerk-treasurer and will consult with the rules committee before he makes a definite appointment.

By resolution the council formally accepted Raymond Brooks's resignation for the best interest of the village and with regret.

Akers said the state examiner was here Monday and still did not find the village books adequate. These are now balanced through Dec. 31, 1977.

The mayor and Root have been working on them and believe that in two weeks they will be up to date. The examiner is to return in 30 days to check. If he finds them satisfactory, the village may then request an audit.

The mayor said he will welcome any help from any citizen in straightening out the village records.

Councilman Ervin Howard, chairman of the rules and administration committee, said two candidates for the village solicitor had been interviewed, Richard Wolf, Ashland, and Lee Shepherd, Shelby.

He said the committee's choice was Wolf, who is a member of the Ashland college faculty and is the law director for Ashland.

The position is to be offered to him for an annual retainer of $1,200, $35 an hour for any excessive work, if he is willing to attend from 10 to 12 meetings a year.

Chamber to hear experts

In cooperation with Mayor Eric J. Akers and members of the village council, representatives of the Committee for Economic Development for Ohio will attend the meeting of Plymouth Area Chamber of Commerce Thursday at 8 p.m. in Charles Rhine armory.

President of the chamber, Dr. James Holloway, said this week there is "a great possibility of a restuarant opening in the village in the near future."

Newsy notes . . .

The Marvin Courtrights were hosts at dinner Sunday to the Julian Barbiers, Leipsic.

Seven clerks in 10 years: is it a record?

Plymouth may hold the record for changes in the position of village clerk-treasurer.

In the last decade, seven have filled the position.

The late J. Phillips Moore, father of Councilman G. Thomas Moore, resigned his council seat in the fall of 1969 to take the position when Mrs. Harold Lippus resigned to spend the winter in Florida.

He held it until the summer of 1971, when illness forced him to retire.

Mrs. William Wheeler, who had been the utility clerk under Mrs. Lippus but at that time was not in the village employ, was appointed to fill the last six months of Mr. Moore's term.

Quentin R. Ream was elected to a four year term beginning Jan. 1, 1972.

After three months, he resigned because the work was too time consuming along with his regular duties as an employee of the then Peoples National bank.

Mrs. Delores Baker was appointed by the mayor to the position. She resigned after one year in office to take a better paying position.

The utility clerk, Mrs. Barbara Hass, filled the position until the present mayor, Eric J. Akers, received his law degree from Ohio Nothern university.

He served until the end of 1972, when he began practicing law in Ashland.

It was at the time he took office that the annual salary for the position was raised from $4,500 to $5,000.

After Akers left, William G. Hamilton was appointed to finish Ream's four year term.

He served the remaining two years and ran unsuccessfully for reelection. He was defeated by Miss Anita Wiedlinger, who was the village utility clerk.

She left the office in March, 1978, when she married.

Raymond L. Brooks, retired postmaster, was then appointed and was the only candidate for the position in November, 1979.

He signed his resignation Friday, when it was requested by Mayor Akers.

Seven in PHS make 4.0 grades; 24 on honor, 74 on merit roll

Seven Plymouth High school pupils made 4.0 grade-point averages for the second nine week period, their principal, James Crayraft, reports.

Twenty-four others were named to the honor roll (3.5 or above) and 74 to the merit roll (above 3.0 but under 3.5).

Perfect grades were recorded by Judy Burley, Karen Gibson, Shirley Kegley, 12th graders; *Linda Holtz, *Connie Robertson and *Cheryl Warner, 11th graders, and Nancy Ritchie, ninth grader.

Honor roll grades went to Christopher Brown, *Lori Cuppy, *Jody Kissinger, *David Martin, *Jeffrey Ousley, *Gary Reno and Karen Russell, 12th graders;

Also, *Lisa Baker, Mary Briner, Pamela Crabbs, *Debra Gibson, Jerry Miller, Dale Moorman and Peggy Strohm, 11th graders;

Also, Denise Cobb, Randy Compton, Patrick Rinehart, Rob Smith, Laura Sticken and Renee Taylor, 10th graders;

Also, Lisa Baldridge, Vicki Brown, Lisa Daron and Jennifer Martin; ninth graders.

Merit roll grades were assigned to Kelly Baker, Douglas Beverly, Sherry Blankenship, Brenda Brewster, Jeffrey Burrer, *Ruby Cole, *John Donnersbach, Sheila Fields, *Kenneth Ginter, *James Hendrickson, John Hammonds, Scott Kennard, *Wade Kinsel, Douglas Miller, JoAnn Morris, *Rob Parrigan, *Tammy Phillips, *Joan and *June Reber, Linda Thornsberry and Joan Wallace, 12th graders;

Also, *Michele Baker, Phyllis and Phillip Beverly, Richard BeVier, Kelly Brown, Jennifer Caudill, *Randy Collins, Jacalyn Ernst, Judy Fidler, Randy Holt, *Richard Hopkins, William Hudson, *Mark Jennings, *Debra McVey, *Lee Miller, Penni Pritchard, Mary Pugh, *Robin Riederman, Cindy Risner, Shannon Root, Kim Sammons, *Timothy Schrader, Tina Shepherd, *Jacqueline Vredenburgh and *Lisa Wright, 11th graders.

*denotes Pioneer Joint Vocational school pupil

Also, James Adams, Shirley Burley, Rhonda Clay, Cathy Cole, Mark Courtright, Steven Garrett, Lisa Gundrum, Scott Harris, Patty McKenzie, Steven Mowry, Debra Owens, Kay Pittenger, Shirley Reeder, Angela Rose, Barbara Shaver, Connie Sloan, Betty Swind, Annette Takos, Angeline Tallman, Rebecca turson, Jan Wallace and Rhonda Walters, 10th graders;

Also, Jay Adams, Jeffrey Fenner, Fayette Hudson, Cheyne McGinnis, Thomas Newmeyer and Craig Thornsberry, ninth graders.

11 SJHS pupils on honor roll

Eleven pupils in Shiloh Junior High school were named to the honor roll for the latest period, their principal, Edward M. Kinsel, reports.

Twenty others were named to the merit roll.

Honor roll grades went to Daniel Sponseller, William Stephens, Ray Brubaker, Kenneth Collins, Kim Daron, Rodney Hampton, Brian Hess, Brian Vredenbargh and Melanie Wolf, eighth graders;

Also, Jesse Miller and Sara Keinath, seventh graders.

Merit roll grades were recorded by Thomas Baker, Chris Elliott, Chad McGinnis, Charlene Sams, Alice Thornsberry, Robin Harness, Thomas Kinsel, Michael McKenzie, Julie Rose, Nathan Sponseller and Albert Leid, eighth graders;

Also, Julie Von Stein, Carmia Sciotto, Jeffrey Caudill, Bertha Hall, Theresa Taylor, John Wallace, Lorna Collins, Tracy Keene and Scott Ryman, seventh graders.

Crestview clinches first BFVC title

Crestview scored 13 unanswered points toward the end of the third period in a Blackfork Valley conference game there Friday and defeated Plymouth, 89 to 71.

Until that point, it was an exciting game that featured splendid play on both sides. From the outset, it was the sensational Fred Stimpert, who wound up with 31 points, the game high, versus Plymouth's two guns, Randy Neeley and Jeff Ream.

But Neeley was held scoreless in the third quarter, restricted to four shots at the basket, and Stimpert matched the eight points that Ream achieved.

Plymouth stayed close to a team whose shooting was remarkable. The Big Red trailed by four after eight minutes, having matched the Cougars basket for basket, and by six at the half. It was in the third period that Plymouth faltered. Its defense collapsed. The Cougars managed 16 shots at the basket and converted nine of them. Plymouth's offense wasn't up to the task. It got 20 shots and made only six. So Crestview went into the final quarter with a good lead, at 63 to 48.

Despite the best performance of the year by Steve Tackett, an 11th grader, in the final eight minutes — he scored 10 points — Stimpert returned to action after a rest midway in the period and scored nine points. Crestview outscored Plymouth in the last quarter by three.

Neeley, ever dependable, kept Plymouth in the match in the early going with 12 points in the first eight minutes and four more in the second.

Ream, meanwhile, was slow to get started. He was limited to four shots, with just one success, in the first quarter. He warmed up thereafter. In the second period he got eight shots and canned three of them and added two free throws. His point total for the night was 22, high for the Big Red. Tackett's total of 18 was a career high.

In all, Plymouth got off 76 shots and made 32 of them. It missed only two of nine free throws.

The Cougars used their home hardwood to utter success. They fired 67 times and converted 37 of them. They missed seven of 22 free throws.

And Crestview won the battle of the boards, outrebounding Plymouth by 10, 44 to 34.

Save for the third period, when Plymouth committed six turnovers, the visitors were relatively error free. They were charged with one in the first period, two in the second and three in the fourth, for a total of 12, a season-low.

For its part, Crestview made only 10 turnovers.

Rick Rader scored 17 for the winners, who had eight players hit the scoreboard.

Lineups:

Crestview	fg	ft	tp
Cardwell	3	0	6
Chronister	3	2	8
Hammett	6	0	12
Rader	7	3	17
Sherrick	2	1	5
F. Stimpert	12	7	31
L. Stimpert	3	2	8
Tegtmeier	1	0	2
Totals	37	15	89

Plymouth	fg	ft	tp
Carty	4	0	8
Neeley	10	1	21
Patrick	1	0	2
Ream	10	2	22
Tackett	7	4	18
Totals	32	7	71

Score by periods:

P	20	16	12	23 – 71
C	24	18	21	26 – 89

Red reserves, who earlier had given the young Cougars all they asked for, couldn't cut it this time and went down, 47 to 27.

Lineups:

Crestview	fg	ft	tp
Bernhard	0	2	2
Bond	1	0	2
McCarron	0	2	2
Pickworth	4	0	8
Sherrick	1	1	3
L. Stimpert	2	2	6
Vipperman	4	0	8
Williams	6	4	16
Totals	18	11	47

Plymouth	fg	ft	tp
Fenner	1	0	2
Jamerson	5	1	11
Metcalfe	0	3	3
Polachek	5	1	11
Reinhart	0	0	0
Totals	11	5	27

Score by periods:

P	9	2	9	7 – 27
C	10	10	14	13 – 47

Vikes winners of two titles

Viking teams won championships on league play last week.

Sixth graders took the first round title by defeating St. Peter's 35 to 15. Terry Baldridge scored 13, Nolen Robinson 10.

Sixth graders took on an Ashland Y team that was previously unbeaten in league play and won handily, 67 to 26. Baldridge scored 18 and Robinson 14.

Vikes will play the tough Bailey Distributors quintet today at 8 p.m. Bailey handed the Vikes their only loss last year, eliminating the Plymouth entry in the Yuletide tourney.

Vikes will play a seventh grade team from Ashland county in the junior high school there tomorrow at 5:30 p.m.

Fifth grade Vikes also won the first round title at Friendly House by whipping Jimmy's Cafe, 32 to 13.

Steven Hall scored 15, including nine of 11 from the foul line. Jason Robinson was outstanding on defense and scored six.

Knights defeat Big Red

Northmor scored two pins in the last two bouts on its mats Jan. 30 to defeat Plymouth, 33 to 29.

Gary Blankenship registered his 16th pin of the season in the 155-lb. class.

Jeff Burrer scored his 10th pin of the year in the 175-lb. group.

Summary:

98-lb.: Bloom (N) 6, C. Moorman (P) 3;

105-lb.: Stima (P), won by forfeit;

112-lb.: Daron (P) 6, B. Hemminger (N) 6;

119-lb.: Mayes (N) 5, D. Moorman (P) 2;

126-lb.: Miller (P) 4, G. Hemminger (N) 4;

132-lb.: Hudson (P) 13, Beam (N) 3;

138-lb.: Bergett (N), won by forfeit;

145-lb.: Messer (P) 4, Reiner (N) 1;

155-lb.: Blankenship (P) pinned Maturk (N), 1:58;

167-lb.: Baldridge (N) pinned Allenbaugh (P), 1:21;

175-lb.: Burrer (P) pinned S. McCombs (N), 1:05;

185-lb.: D. McCombs (N) pinned Jamerson (P), 1:16;

Hwt.: Wert (N) pinned Renz (P), 1:25.

Plymouth will enter the Highland Invitational Saturday.

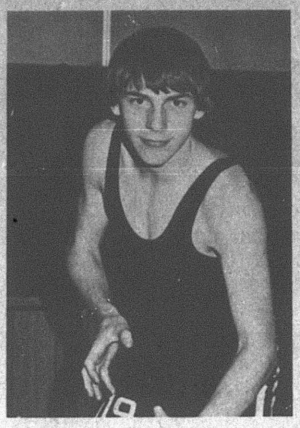

119-pounder!

Dale Moorman, 119-pounder on Red mat team, is a letterman. His record this season, so far, is 11 wins and three losses, third best on the squad. He's also an honor roll pupil.

Despite Howard, Red girls beaten

Wynford needed an overtime period to conquer Plymouth in girls' basketball here Jan. 28.

The score was 57 to 56.

Pamela Howard scored a career high of 17 for the Big Red.

The Royals outshot Plymouth from the floor, 23 to 18.

Lineups:

Wynford	fg	ft	tp
Bauer	10	3	23
Campbell	1	1	3
Crall	1	0	2
Harror	6	3	15
Kochensparser	3	0	6
Louis	1	2	4
Smith	1	2	4
Totals	23	11	57

Plymouth	fg	ft	tp
Briner	1	2	4
Garrett	6	0	12
Howard	4	9	17
Noble	4	2	10
Taylor	3	6	12
Turson	0	1	1
Totals	18	20	56

Score by periods:

W	10	14	10	20	3	– 57
P	9	13	20	12	2	– 56

Andrea Kessler scored 25 points at Attica Thursday and Seneca East whipped Plymouth, 56 to 43.

Pamela Howard bagged 18 for Plymouth.

Seneca East outshot Plymouth. The Tigers' record was 21 of 52 tries for field goal, 14 of 23 free throws. Plymouth shot 66 times and made 20. The Big Red missed five of eight free throws.

Lineups:

Seneca East	fg	ft	tp
Brown	2	2	6
Daniel	4	1	9
Kessler	8	9	27
Kochel	1	0	2
Nagle	6	2	14
Totals	21	14	56

Plymouth	fg	ft	tp
Briner	2	0	4
Caudill	1	0	2
Garrett	3	0	6
Howard	8	2	18
Noble	2	0	4
Taylor	3	0	6
Turson	1	1	3
Totals	20	3	43

Plymouth reserves won, 31 to 16.

Bud Young Maintenance Specials

VALUABLE COUPON

Protect Your Gasoline Budget

MINOR ENGINE TUNE - UP

Includes: Replacing with new spark plugs, set timing, adjust carburetor idle with Sun Analyzing Machine.

NOW ONLY $19.95 — 1975 or Newer GM Cars Only

VALUABLE COUPON

VALUABLE COUPON

Protect Your Car's Surface this Winter

WASH & WAX

Simonized Wax with Machine Application

Offer Good Limited Time

NOW ONLY $16.95 — Offer Good on All Makes and Model Cars and Light Duty Pickups.

Offer Good With Coupon Only

VALUABLE COUPON

VALUABLE COUPON

Protect Your Tires from Winter Chuck Holes

FRONT END ALIGNMENT

Includes checking and adjustment if needed of castor, camber and toe-in.

Offer Good Limited Time

NOW ONLY $8.00 — GM Cars Only

Offer Good With Coupon Only

VALUABLE COUPON

VALUABLE COUPON

Protect Your Families Safety

REPLACE FRONT DISC BRAKE PADS

Includes: Replace both front wheel pads and labor to install, also inspect front rotors and caliper pistons for operation.

Offer Good Limited Time

NOW ONLY $19.95 — GM Cars Only

Offer Good With Coupon Only

VALUABLE COUPON

VALUABLE COUPON

Protect Your Families Safety

REPLACE REAR BRAKE SHOES

Includes: Visual inspection of brake drums, wheel cylinders, axle seals and emergency brake cables.

Offer Good Limited Time

NOW ONLY $23.95 — GM Cars Only

Offer Good With Coupon Only

VALUABLE COUPON

BUD YOUNG

Mans. Phone 524-6252

CHEVROLET OLDS, INC.
1400 Mansfield Ave.
Shelby, Ohio

Shelby Phone 342-3010

After Inventory SALE!

30%

OFF on

- Wool
- Corduroy
- Nyl Quilts
- Flannel
- Polyester Suede
- Group of Knits
- Christmas Fabrics
- Group of Cotton Knits
- Sweat Suit Fabrics

Now is the time to SAVE!

Come See!

NEW LOOK FABRIC SHOPPE

40 N. Gamble
Shelby
Tel. 342-4171

- COMPLETE FABRIC & NOTIONS
- SINGER SEWING MACHINES
- SEWING LESSONS



Willard United Bank Convenient Hours

This new BANK open 6 Days a Week

*Note open all day Saturday for your convenience.

"The Family Bank"

WILLARD UNITED BANK
MEMBER FDIC

A Subsidiary of Toledo Trustcorp, Inc.

OFFICES: Willard—North Fairfield—Greenwich

Remember the bank that is still here to serve you
OPEN ALL DAY SATURDAY

FOODLAND

WE KNOW WHAT IT IS TO FEED A FAMILY

BUDGETS COME SMILIN' THRU WITH THESE FOOD VALUES

IN FAIRNESS TO ALL OUR CUSTOMERS—QUANTITY RIGHTS RESERVED

STORE HOURS
Monday through Saturday
8:30 a.m. to 9 p.m.
Sunday
9 a.m. to 6 p.m.

PRODUCE DEPT. SAVINGS

CRISP HEAD LETTUCE 3 HEADS $1

RUSSET BAKING POTATOES 10 LB. BAG 98¢

PURPLE TOP TURNIPS 3 LBS. 78¢

CALIFORNIA JONATHAN APPLES 3 LB. BAG 88¢

MINUTE MAID ORANGE JUICE 64 OZ. CTN. $1.28

CALIFORNIA CARROTS 2 1-LB. BAGS 68¢

LARGE SLICING ONIONS LB. 19¢

MARZETTI LOW CAL ITALIAN OR FRENCH DRESSING 12 OZ. JAR 69¢

SAVE UP TO 39c RICHELIEU WESTERN DRESSING 32 OZ. BTL. $1.69

DINNER A BELL COUNTRY STORE

SLICED BACON LB. PKG. 99¢

MEATY FRYER BREASTS LB. $1.09

WHOLE FRYER LEGS LB. 89¢

REG. OR POLISH SMOKED SAUSAGE LB. $1.89

TENDERBEST MEAT DEPT. SAVINGS

HAVE CHICKEN TONIGHT!

THRIFTY PACK FRYERS LB. 49¢

A TRADITION OF NUTRITION

SAVE UP TO 48c VAN CAMP'S PORK & BEANS 2 31 Oz. Cans $1 LIMIT 2 WITH COUPON BELOW

DINNER BELL REG. OR TEXAS FRANKS LB. PKG. $1.19

REG. OR THICK SLICED BOLOGNA LB. PKG. $1.99

FLECHTNER CHIPPED CHOPPED HAM LB. $1.59

TENDERBEST CUBE STEAK LB. $1.99

SKINNED DEVEINED SLICED BEEF LIVER LB. $1.19

AMISH BABY SWISS CHEESE LB. $2.49

¼ SLICED PORK LOIN LB. $1.19

TENDERBEST BONELESS SIRLOIN STEAK LB. $1.99

SAVE UP TO 50c HEINZ TOMATO KETCHUP 44 OZ. BTL. $1.09

PRICE CHOPPER SPECIAL

LIMIT 1 WITH COUPON BELOW

SAVE UP TO 28c FOODLAND PCS. & STEMS MUSHROOMS 2 4 oz. Cans $1

SAVE UP TO 31c CREAMETTE ELBOW MACARONI 2 Lb. Box $1.09

BAKERY DEPT. SAVINGS

FOODLAND! WIENER or HAMBURGER BUNS 8 Pack 49¢

SAVE UP TO 14c—NICKLE'S OATMEAL BREAD 16 oz. Loaf 69¢

GW PURE SUGAR 5 LB. BAG 19¢

WITH TWO FILLED INSTANT BONUS CERTIFICATES IB-2

BANQUET SEV. VAR. BUFFET SUPPER 32 OZ. SIZE 89¢

IB-1 WITH ONE FILLED INSTANT BONUS CERTIFICATE

GOOD TO THE LAST DROP! MAXWELL HOUSE INSTANT COFFEE 10 OZ. JAR $3.99

IB-3 WITH ONE FILLED INSTANT BONUS CERTIFICATE

LONG LASTING SUDS LUX DISHWASHING LIQUID 22 OZ. BTL. 19¢

IB-4 WITH ONE FILLED INSTANT BONUS CERTIFICATE

SQUEEZABLY SOFT! WHITE CLOUD BATHROOM TISSUE 4 ROLL PKG. 38¢

IB-5 WITH ONE FILLED INSTANT BONUS CERTIFICATE

COUPONS AND PRICES GOOD THRU WEEK ENDING Feb. 9, '80

FOODLAND 2% LOW FAT MILK Gal. $1.49

PRICE CHOPPER SPECIAL

LIMIT 2 WITH COUPON BELOW

SAVE UP TO 20c KEEBLER 14 oz. CINNAMON CRISP OR 16 oz. HONEY GRAHAMS Your Choice 79¢

SAVE UP TO 26c DINTY MOORE BEEF STEW 24 OZ. CAN $1.19

SAVE UP TO 23c RANDALL PINTO BEANS 3 Lb. Jar 99¢

NON FOOD DEPT. SAVINGS

SAVE UP TO $1.02 LISTERINE ANTISEPTIC 24 OZ. BTL. $1.59

PRICE CHOPPER SPECIAL

60 - 75 or 100 WATT WESTINGHOUSE 33% LONGER LIFE BULBS 2 PACK 89¢

SAVE UP TO $1.00 SINE-OFF NASAL SPRAY 5 OZ. BTL. 99¢

SAVE UP TO 80c PERSONAL TOUCH RAZOR REFILLS FOR WOMEN 8 Count $1.89

SAVE UP TO 62c GILLETTE ATRA or TRAC II SHAVING CARTRIDGES 5 Count $1.09

FROZEN FOOD DEPT. SAVINGS

BORDEN ICE MILK Gal. Ctn $1.69

PRICE CHOPPER SPECIAL

30¢ OFF Tony's 14 OZ. SIZE PIZZA 4 VARIETIES

BORDEN ICE CREAM SANDWICHES 12 Pack $1.39

SAVE UP TO 38c NEW! BETTY CROCKER 4 VARIETIES SIDE QUICKS 2 4.3 oz Bxs $1

SAVE UP TO 19c FOODLAND STEWED TOMATOES 2 16 oz. Cans 79¢

SAVE UP TO 10c NABISCO COCO. CHOC. CHIP OR CHOC. CHOC. CHIP COOKIES 13 OZ PKG. $1.19

SAVE UP TO 30c VLASIC POLISH or NO GARLIC DILLS 32 OZ. JAR 89¢

SAVE UP TO 23c WHITE LUX BEAUTY SOAP 3 Bath Size Bars $1

SAVE UP TO 19c REYNOLDS 14" BROILING FOIL 25' Roll 49¢

SAVE UP TO 10c GLAD SANDWICH BAGS 80 Count 49¢

COUPON One Coupon Per Customer Expires Sat., Feb. 9, '80
FOODLAND 2% LOWFAT MILK Gal. $1.49 LIMIT 2
Good Only at Foodland Markets 0

COUPON One Coupon Per Customer Expires Sat., Feb. 9, '80
SAVE UP TO 50c HEINZ TOMATO KETCHUP 44 Oz. Btl. $1.09 LIMIT 1
Good Only at Foodland Markets 0

COUPON One Coupon Per Customer Expires Sat., Feb. 9, '80
SAVE UP TO 20c NABISCO CHIPS AHOY 13 OZ. PKG. $1.09 LIMIT 1
2 Good Only at Foodland Markets 10

COUPON One Coupon Per Customer Expires Sat., Feb. 9, '80
SAVE UP TO 15c CLOROX LIQUID BLEACH Gal. Jug 69¢ LIMIT 1
Good Only at Foodland Markets 0

COUPON One Coupon Per Customer Expires Sat., Feb. 9, '80
SAVE UP TO 48c VAN CAMP'S PORK & BEANS 2 31 Oz. Cans $1 LIMIT 2
Good Only at Foodland Markets 0

COUPON One Coupon Per Customer Expires Sat., Feb. 9, '80
SAVE UP TO 20c KEEBLER DOUBLE NUTTY COOKIES 12 OZ. PKG. 79¢ LIMIT 1
1 Good Only at Foodland Markets 10

COUPON One Coupon Per Customer Expires Sat., Feb. 9, '80
SAVE UP TO 40c RICH'S BREAD DOUGH 5 Loaf Pack $1.09 LIMIT 1
Good Only at Foodland Markets 0

Bristol Myers & Clairol
- present -
"An Affair to Remember" at

DISCOUNT drug mart

OPEN EVERY DAY 9 A.M. to 10 P.M.
INCLUDING SUNDAY and HOLIDAYS

DISCOUNT SPECIALS GOOD THRU WED., FEB. 13, 1980

condition shampoo
16 OZ. 30¢ off label
normal, dry, oily, color treated
LIST 2.75 LIMIT 2
99¢

BUFFERIN
100's
1.69
LIST 2.98

CLAIROL condition II
AFTER SHAMPOO TREATMENT
balanced, extra body, extra protection
16 oz.
30¢ off label
LIMIT 2 LIST 2.98
1.29

COMTREX
16 capsules or 24 tablets
1.37
LIST 2.59

clairol herbal essence shampoo
normal, oily, dry
15 oz.
Special At 1.79
YOUR COST 1.27
LIMIT 2 LIST 4.19

clairesse
HAIR COLOR
No ammonia formula
50¢ OFF
our discount price with this coupon
OFFER EXPIRES 3/1/80

KINDNESS DELUXE 3-WAY HAIRSETTER K-400S
23.95
LIST 44.95

TICKLE
2-oz. Roll On Floral, Herbal, Citrus, Unscented
1.39
LIST 2.49

307 Walton Ave., Rt. 224, Willard Tel. 935-6211

Shoot the Breeze
13.33
LIST 24.99 MPD-1 CLAIROL

CRAZY BRUSH
10.99
CB-2 CLAIROL
LIST 19.95

TRUE-TO-LIGHT VII
19.98
LIST 31.49 CLAIROL LM-7

NINA RICCI
"L'Air du Temps"
1-oz. Eau de Toilette/Spray
7.50

BRACH'S AMBASSADOR HEART
2 lb.
8.99
LIST 14.50
WHILE QUANTITIES LAST

BRACH'S CAMEO HEART
1 lb.
4.39
LIST 6.75
WHILE QUANTITIES LAST

COPY MACHINE

CHARLIE
1 oz. spray cologne
4.39
LIST 6.75

LOVE'S BABY SOFT
2.3 oz. spray
Non-Aerosol
2.99
LIST 4.25

ENJOLI
.6 oz. spray cologne
2.99
LIST 4.00

BREYERS ICE CREAM
1/2 gallon
1.99
REG. 2.75

SEVEN-UP
8 pack 16 oz. bottles
REG. 2.09
1.29 PLUS DEPOSIT
SUNKIST & DR. PEPPER 8-16 oz. bottles 1.19 PLUS DEPOSIT

BRACH'S SCULPTURED HEART
1 lb.
3.99
LIST 5.95
WHILE QUANTITIES LAST

G.E. COFFEE MATIC
#DCM10 10 CUP
21.95
Less Mfg. Rebate 3.00
18.95
LIST 39.95

TV TUBE TESTERS - Genuine Sylvania Tubes at Low Discount Prices.

SPECIAL FEATURE
HY-PURITY 2% LOWFAT MILK
REITER LIGHT 1% LOWFAT MILK
REITER SKIM MILK
1/2 gallon
YOUR CHOICE 79¢

VISA DID YOU KNOW THAT YOU CAN USE YOUR VISA OR MC ON ALL YOUR PURCHASES AT DRUG MART?

MILLBROOK HOMETOWN BREAD 2 1 lb. loaves 77¢

Tide
49 oz.
Reg. 1.89 Sale 1.59

Drano liquid 32 oz.
Vanish crystals
Reg. 1.19 Sale 89¢ 34 oz.

Recent Assortment TIMEX WATCHES — 15% DISCOUNT
ATTENTION SENIOR CITIZENS 60 YEARS AND OVER — WE GIVE AN ADDITIONAL 10% DISCOUNT ON YOUR PRESCRIPTION

VISA MONEY ORDERS
POSTAL SERVICE
EVERYDAY 9 A.M. TO 10 P.M.
Domestic Parcel Post ● Stamps
Travs Express Money Orders
WE RESERVE THE RIGHT TO LIMIT QUANTITIES.

VISIT OUR COURTESY CENTER
PAY YOUR UTILITY BILLS AND BLUE CROSS WITH
NO EXTRA SERVICE CHARGE

SPECIAL FEATURE
CLARK BARS
6 pack 6-3/4 oz. bars
59¢
LIST 90¢

Here's what folks did 25, 20, 15, 10, 5 years ago

25 years ago, 1955

Plymouth lost its 12th game, to Butler, 79 to 38.

'77 alumnus playing role in comedy

A 1977 Plymouth High school alumnus is among the cast of a one-act comedy, "Our Computers Just Don't Lie", to be presented Tuesday by the Accounting club of Tiffin university.

Steven Shuty, a junior, and three other students have been assigned roles.



Feb. 7
Randy Kessler
Haldon Cheesman
Timothy Redden
The Rev. H. L. Dague
Mrs. Donald Shaver;
Mrs. Donald Shaver
Richard Stroup
J. L. Kennedy
Padraic Ansbro
Mrs. A. L. Paddock, Jr.
Shelly Renee Ousley
Tina Amburgy

Feb. 8
Mrs. Raymond Riedlinger
Mrs. Mabel Garrett
Guy Cunningham, Jr.
Loretta Sexton
Todd Bowman

Feb. 9
Mrs. Harold Teal
Billy Akers

Feb. 10
W. L. Cornell
Thomas Hatch
Victoria Stephens
Barrie Fetters
Mrs. George L. Lesho, Jr.
Tony Hicks

Feb. 11
Calvin Tuttle
Mrs. Lowell E. Keith
L. G. Williston
Kimberly Gibson

Feb. 12
Carol Fuller
Thomas L. Meiser
Tammy Tackett
David Clevenger
Mrs. David Clevenger
Raymond H. DeWitt
Mrs. J. L. Fetters
Charles Beverly
Jennifer Gano

Feb. 13
Joseph J. Lasch
Robert Kennedy
William Taulbee
David Wayne Henderson

The Charles H. Whatmans marked a 45th anniversary.

J. Harris Postema, officially classified as a permanent substitute, was put on full-time duty in the post office because of absence of two employees.

Henry Chapman agreed in principle to grant a lease to the board of public affairs to pump water from his well in New Haven township.

Aunt of Ivan and Cloyd McQuate and of Mrs. W. W. Pittenger, Mrs. Sarah Ann Lutz, 91, died at Mifflin.

Joyanne Herbert's engagement to George S. Lindsey, Jasper, Ala., and USAF, was announced by her parents, the Joy Herberts.

Plymouth lost its 13th game, to Union, 69 to 40.

Lucas 52, Shiloh 48.

New Haven 69, Monroeville 65.

20 years ago, 1960

The Rev. Thomas S. Taylor, Methodist minister, accepted a call to Lakeside Methodist church.

Linus Phillips, 60, died at his home in Route 61.

Mary Jane Stroup and William Taylor, 12th graders, and Karen Huston, 10th grader, were named county winners in the annual American Legion essay contest.

William B. Ross, 94, grandfather of Harold and William B. and of Mrs. Don W. Einsel, Jr., died at Mansfield.

Twelfth graders on the high honor roll: Patsy Pagel, Martha Wilson, Joan Ballitch, Ruth Fitch.

Ohio Division of Vital Statistics claimed a census for Plymouth of 1,812.

Mrs. Roy Carter was named neighborhood chairman by the Girl Scouts.

A son, John, was born at Shelby to the Stanley Rosses.

Mrs. G. Thomas Moore was installed as treasurer by District 10, OES.

Dick Bookwalter scored 24, Plymouth 78, Lexington 48.

Village council entered into negotiations with Edward O. Ramsey to but 1.05 acres of land in Portner street for $5,000 for a site for a new firehouse.

15 years ago, 1965

Mose Waines, 89, father of Mrs. Judson A. Morrison, died at Shelby.

Village council learned $157,800 is needed to pay for the sewer system.

A life certificate of membership was given to Roy J. Johnson, Sr., by North Central chapter, Ohio Society of Professional Engineers.

William A. Forquer and Fred Bauer bought the Merle Barnd building in Shiloh and planned to open an automatic laundry on Mar. 1.

Mothers' club gave $500 to Plymouth Elementary school.

Mrs. Harry Dick, its oldest charter member, was feted by Twentieth Century circle on her birthday anniversary.

Marianne Akers was graduated as a licensed practical nurse.

Diane Bachrach qualified for the bachelor of arts degree in English at Purdue university, West Lafayette, Ind.

Richard A. Lewis was promoted to airman 1st class at Great Falls, Mont.

JoAnn M. Dawson was married at Shelby to John L. Hastings.

10 years ago, 1970

Under heavy fire by village council, D. Douglas Brumbach, the village's first administrator, resigned effective Mar. 1.

Richard Hampton, 65, died of cancer at Willard.

Mrs. Carl Booth, 67, was found dead at her home in Mills avenue.

Six pupils made 4.0 grades in Plymouth High school: Terry Henry, 12th grader; Carole Sutter and Miriam Hill, 11th graders; Ronald Perkins, 10th grader, Amy Seitz and Sidney Ream, ninth graders.

Plymouth was the only Class A school in the Johnny Appleseed conference.

David B. McQuown, a senior in Ashland college, was tapped by Kappi Delta Pi, national honorary education society.

Leo Russell resigned as mayor of Shiloh, succeeded by Marion Hughes.

Constance L. Davis became engaged to William R. Miller.

Loudonville 69, Plymouth 56.

Five years ago, 1975

Lowell E. Keith marked 50 years as a barber.

Miss Jessie M. Trauger, the village's oldest resident, succumbed at 97 at Tiffin.

First exchange student over, a Brazilian, Marcelo Garret de Melo, came to stay with the Rev. and Mrs. John H. Hutchison, Jr.

Earl C. Cashman was elected to succeed his late father-in-law, J. Elden Nimmons, as chairman of the board of directors of Peoples National bank.

Clarence (Joe) Harris was elected president by Shiloh-Cass-Bloominggrove Fire department.

Mrs. Gwen Erracarte was married in Lakewood Methodist church to her employer, Philip Tomic, Lakewood.

A second child, Jennifer Layne, was born to the Richard Carters.

After two overtimes, Crestview won over Plymouth, 54 to 49.

Married Dec. 24, 1934, the Donald E. Fetters were feted by their children at Worthington in honor of their 41st anniversary.

You'll find gold in soup recipes!

By AUNT LIZ

There is nothing like getting up at the crack of dawn, managing to reach the kitchen without turning on any lights because you are "saving" like mad, and somehow get the radio on and find out that during the time which has already finished in the other half of the world, gold has zoomed upward again.

Right now it is something like $800 an ounce, so after three cups of coffee, it is time to amble upward to a tub and get dressed and brush your teeth. So you open your mouth and think, "I've got it made".

Just about everyone my age has at least one gold crown. We acquired them most innocently. We trusted our dentists. They would say, "open", and we did, and in went the gold.

I am sure they did not realize what millionaires they were creating. They simply got us stretched out in their really comfortable chairs, and went to work, doing what they thought had to be done.

So we are really worth a real mint.

During the last few days I have given great thought to going back and asking to have it all dug out so I can turn it in for pure cash.

Two things are stopping me from it. The first is that it will hurt too darn much and it would simply not be polite to ask your favorite dentist to undo what he thought was so good. Actually, those reasons should be reversed, but every body knows I am a plain coward about such things. So does our dentist.

The thing is not really to be joked about. Perhaps there are too few of us left who can remember what happened in the German concentration camps. Fortunately, we lived here and only read about it all. And then years later, we met up with some of those people who had lived through those camps. And the way the world seems to be going this week, at least, there just may be more like them. It is great to be an American and merely read about them, but what if it is us?

Meantime, while we are watching the world go by, we are munching away on something. It is a real game. A few weeks ago I bought something that was 89¢ and over the week-end bought another package of the same stuff, only for $1.11! At this rate, all munching is getting to be impossible, if not sinful.

About now, I am of the opinion that people are simply getting plain tired of discussing prices of this and that and are really looking forward to a really good blizzard, which will furnish conversation for days.

Still, three years later, I can vividly remember two really bad winters and they are among my favorite things to talk about. Fortunately, we were among the very lucky who did not suffer because of them.

But it is that season to start thinking of what you will eat when really snowed in.

A pot of homemade soup is great and if you can prepare it just when a storm hits, but it is more efficient to simply stock up on a bunch of canned soups.

The combinations can be fantastic, and you can fast become a real gourmet cook, if your can opener is working.

Try St. Patrick's soup, a can of cream of spinach and cream of mushroom. Just follow the directions on each can, and dump together in a pot.

Then there is something a good restaurant will charge several gold fillings for, called Oyster Soupe Louisianne. You are paying for the French accent there.

It consists of a can each of cream of oyster and cream of tomato.

Should you have two cans of the oyster, throw in one of cream of mushroom, and you have Soupe St. Martin.

The good thing about these combinations is that even though they are really better hot, you can eat them cold in case you have nothing to cook with.



Children of the Ronald R. McVickers, 31 North street, are Anna, five; Erin, two and one-half, and Kara, five months. Father is instrumental music instructor in Willard High school.

Keil's
50 East Main St.
Shelby

BE MINE Valentine gifts

Give Her — Beautiful Lorraine Lingerie for Valentine's Day

Lorraine's very dainty Nylon gowns and robes to match make an excellent present she will enjoy.

Just ideal for traveling too!

So dainty, so feminine!

Aqua Marine Blue in sizes S-M-L

Long gown $11.00
Robe to match $18.00
Short gown $8.00
Robe to match $14.00

All Valentine Gifts wrapped Free



We have just 29 coats left all now 1/2 price.

All winter dresses 1/2 price too.

True Value
BARGAIN OF THE MONTH



now 3.44 WHILE SUPPLIES LAST

SELF-CLOSING WASTEBASKET
Compact container for trash or laundry. Lid swings open & shut. In chocolate or gold. 11½x 15x24½ in. 2854

Quantities Limited

MILLER'S
True Value Hardware
5-9 E. Main St.
Plymouth
Tel. 687-4211

from your neighborhood ASSOCIATED DRUGGISTS

Sweet Savings
February 6 - 12, 1980

CREST TOOTHPASTE $1.17
WONDRA $1.47
GILLETTE TRAC II ATRA CARTRIDGES $1.17
PRELL SHAMPOO $1.59
SECRET $1.47
CRICKET LIGHTER 2/$.79
GAVISCON ANTACID $3.37
NSC POCKET CALCULATOR $5.44
DIUREX WATER PILLS
THINZ SPAN $1.69
KRAZY NAILS NAIL TIP KIT $3.88
NOVAHISTINE DMX $1.77
NOVAHISTINE COUGH FORMULA $1.67
GOODY HAIR BRUSHES $1.19
FASHION JEWELRY $5.88
BLISTEX - BLISTIK 2/$.79
COMTREX $1.29
GERITOL TABLETS $4.79
3½" PLUSH BEAN BAG ANIMALS $.99
AFRIN $1.29
TYLENOL TABLETS $2.09
AIM TOOTHPASTE $.98
NORWICH ASPIRIN $.69
ROSE MILK $1.19
LISTERINE $1.89

THESE ARE SUGGESTED A.D. PRICES OPTIONAL WITH PARTICIPATING STORES
WE RESERVE THE RIGHT TO LIMIT QUANTITIES AT SALE PRICES

PLYMOUTH PHARMACY
1 East Main St., Plymouth
Quality medicines at practical prices

A.D. IS A REGISTERED TRADEMARK OF ASSOCIATED DRUGGISTS, INC.

now
WE HAVE TWO MONEY MARKET CERTIFICATES
2½ YEAR
Compounded Monthly
10.40%
Effective thru Feb. 29, 1980
• ANNUAL INTEREST RATE
$1,000 Minimum Deposit
10.912%
ANNUAL EFFECTIVE YIELD
The rate available for new certificates changes on the first day of each month. These certificates will compound monthly and only $1,000 is required for minimum balance.
There's A Substantial Penalty For Early Withdrawal
26 WEEK
$10,000 Minimum Deposit
TODAY'S 6 MONTH MONEY MARKET RATE
11.98%
26 Week Term $10,000 Min. Dep.
Per Annum
There's A Substantial Penalty For Early Withdrawal
Federal regulations prohibit compounding of interest during the term of this time deposit.
When was the last time a money market MUTUAL FUND loaned you money to buy a car or home?
FIRST NATIONAL BANK
OF MANSFIELD-PLYMOUTH, OHIO
Member FDIC

Are you getting *your* share of this market?

Plymouth Local School District

population, 1979	6,094
no. of households	1,987
consumer spendable income	$35,060,000
retail sales	$26,127,000
food	$4,140,000
drugs	$497,680
general mdse.	$4,156,000
home furnishings	$941,590
apparel	$705,000
automotive	$5,102,000
service station	$1,739,000
no. of cars	4,374

The only medium reaching each of these households is

THE PLYMOUTH *Advertiser*

Vol. CXXVIII — 128th Year, No. 56 Thursday, January 31, 1980

An Independent Newspaper Published Every Thursday at 14 East Main St., P. O. Box 168, Plymouth, Ohio

Second Class Postage Paid at the Post Office, Plymouth, Ohio 44865

SUBSCRIPTION RATES: $7.00 a year in Crawford, Huron and Richland Counties, $7.50 Elsewhere in Ohio; $8.00 Out of State

A. L. PADDOCK, Jr. Editor and Publisher Telephone: 687-5511 P. W. THOMAS, Editor 1905-1954

The Advertiser is 126 years old but new every Thursday



12th grader to wed airman here July 26

A 12th grader in Plymouth High school, Miss Tammy Jo Hale has chosen July 26 as the date for her wedding to Airman Terry V. Tash, Pease AF base, N. H.

She is the daughter of the Lee E. Hales, 32 Brooks court.

He is the son of the Raymond Tashes, 100 Walnut street. He was graduated by Plymouth High school in 1979.

Donor joins 40-pint club

William Chronister became a five gallon donor and Gregg Fazio, 86 Sandusky street, and Robert Combs, 9 Spring street, were first donors when ATC Blood-mobile called at Willard Jan. 29. A total of 177 pints was collected.

All about Plymouth . . .

Mr. and Mrs. Madison J. Fitch returned last week from a three month vacation in California, where they visited their daughter, Mrs. David Seigle, and her family in Tustin and their son, the Rev. Stephen Fitch, in San Bernadino.

Mr. and Mrs. Thomas F. Root visited their son, Thomas L., and his wife Alexandria, and another son, Steven, Washington, D.C., last week. They were there for Steven's 25th anniversary. He has accepted a position as a law clerk during the summer months with a law firm in New York, N. Y.

Mr. and Mrs. Francis Szama and Mr. and Mrs. Harold Fitzpatrick, Shelby, were dinner guests of Mr. and Mrs. Frank Burks Friday.

HOSPITAL NOTES

Wanda Neeley was released Friday by Willard Area hospital.

Theodore A. Ross was released at Willard Saturday and Lummy Sexton Sunday.

FARM NOTES

Reach Out 4-H club met Jan. 29 at the home of the Homer Baldridges and decided to sell popcorn and dish cloths.

Community service project was adopted. Specific details will be developed later.

Dues will be 10 cents a meeting.

Christopher Tucker led the prayer, Cory Tucker led devotions, Donald Fultz led the pledge to the flag, Lisa Baldridge the 4-H pledge.

The Baldridges will be hosts to the next meeting Tuesday.

Here're menus at Shiloh

Here're menus in Shiloh school cafeteria for the week:

Today: Pizza, buttered beans, tossed salad, bread and butter, orange, milk;

Tomorrow: Peanut butter and lettuce sandwich, chow mein and noodles, fruited gelatin, cookie, milk;

Monday: Wiener or coney sandwich, potatoes au gratin, pineapple, cookie, milk;

Tuesday: Chili soup and crackers, bread and butter, tossed salad, fruit, milk;

Wednesday: Ham salad sandwich, baked beans, celery and carrot sticks, fruit mix, milk.

PHS pupil musician in All-Ohio band

Lucy Will, first clarinet in the Plymouth High school band, was recently selected as a member of the All-Ohio high school band at Bowling Green State university.

The top musicians in Ohio performed three concerts on Jan. 25th and 26th in the new College of Musical Arts building at Bowling Green.

An 11th grader, she is the daughter of the James Wills, Fenner road.



A daughter was born Friday in Willard Area hospital to Mr. and Mrs. Thomas Orolin.

A daughter, Carly Allison, weighing 4 lb., 12 oz., was born Jan. 23 in St. Ann's hospital, Bexly, to Mr. and Mrs. Gary Hammond. The mother is the former Terry Henry, daughter of Mr. and Mrs. Daniel Henry. This is the Henrys' first grandchild. The paternal grandparents are Mr. and Mrs. Robert Hammond, Youngstown.

'79 LTD 2dr. Blue

List	$8,177.00
Invoice	$6,475.00
Rebate	-$300.00
BUY	$6,175.00

CY REED FORD
Rt. 224 E. Willard
Plus Tax, D & H

1977 Buick Century

Automatic, power steering, and brakes, air conditioning.

Super Nice!

Bouman Chevy-Olds 935-0194
Route 224 East Willard

CHURCH NEWS

Altar Guild to meet here today

Finance committee and the church council, First Evangelical Lutheran church, met Tuesday, finance committee meets at 7 p.m., the council at 8 p.m.

Altar Guild will meet today at 7 p.m. A presentation of liturgical church year and symbols will be given by Mrs. B. Mark Ream.

Flowers in the sanctuary Sunday were given by Cathy Moore, Susan Wilbur and Nancy Hunt in memory of their father, James P. Moore.

Brownie troop led by Mrs. Richard Farner will meet at the church Mondays at 3 p.m.

FINANCIAL REPORT OF THE BOARD OF EDUCATION

For fiscal year ending December 31, 1979:

Plymouth Local School District, County of Richland. 365 Sandusky St., Plymouth, Ohio 44865. January 30, 1980.

I certify the following report to be correct. Jean Rish Treasurer of the Board of Education.

SCHEDULE A—I
CASH RECONCILIATION
Total Fund Balances December 31, 1979 $659,727.27
DEPOSITORY BALANCES
First Natl. Bank, Plymouth $178,662.70
(A) Sub-Total Depository Balances $178,662.70
INVESTMENTS:
Certificates of Deposit $482,194.28
(B) Sub-Total Investments $482,194.28
CASH ON HAND:
(C) Total (Sub-Total A, B & C) 0
Outstanding Warrants December 31, 1979 (Deduct) $1,129.71
Reconciled Balance December 31, 1979 $659,727.27

SCHEDULE A—II
SUMMARY OF CASH BALANCES, RECEIPTS AND EXPENDITURES

FUNDS

General
Balance Jan. 1, 1979 $204,260.34
Total receipts $1,871,610.05
Total receipts and balances $2,075,870.39
Expenditures $1,715,876.36
Balance Dec. 31, 1979 $359,994.03

Disadvantaged Pupils Prog.
Balance Jan. 1, 1979 $1,221.98
Total Receipts $13,823.16
Total receipts and balances $15,045.14
Expenditures $12,123.46
Balance Dec. 31, 1979 $2,921.68

Bond Retirement
Balance Jan. 1, 1979 $115,062.44
Total receipts $212,560.21
Total receipts and balances $327,622.65
Expenditures $199,056.30
Balance Dec. 31, 1979 $128,566.35

Lunch Room
Balance Jan. 1, 1980 $9,693.18
Total receipts $134,187.84
Total receipts and balances $143,881.02
Expenditures $136,908.97
Balance Dec. 31, 1979 $6,972.05

Uniform Supplies
Balance Jan. 1, 1979 $386.07
Total receipts $9,101.01
Total receipts and balances $9,487.08
Expenditures $8,825.54
Balance Dec. 31, 1979 $661.54

SUB-TOTAL
Balance Jan. 1, 1979 $330,624.01
Total receipts $2,241,282.27
Total receipts and balances $2,571,906.28
Expenditures $2,072,790.63
Balance Dec. 31, 1979 $499,115.65

Building
Balance Jan. 1, 1979 $804,600.33
Total receipts $52,683.57
Total receipts and balances $857,283.90
Expenditures $821,244.19
Balance Dec. 31, 1979 $36,039.71

Permanent Improvements
Balance Jan. 1, 1979 $253,145.37
Total receipts $14,795.04
Total receipts and balances $267,940.41
Expenditures $162,258.32
Balance Dec. 31, 1979 $105,682.09

ESEA Title I PL89-10 91-230
Balance Jan. 1, 1979 $8,395.23
Total receipts $38,824.00
Total receipts and balances $47,219.23
Expenditures $37,186.02
Balance Dec. 31, 1979 $10,033.21

SUB-TOTAL
Balance Jan. 1, 1979 $1,066,140.93
Total receipts $106,302.61
Total receipts and balances $1,172,443.54
Expenditures $1,020,688.53
Balance Dec. 31, 1979 $151,755.01

ESEA Title IV B — IV C PL93-380
Balance Jan. 1, 1980 $3,826.64
Total receipts $7,582.68
Total receipts and balances $11,409.32
Expenditures $11,409.32
Balance Dec. 31, 1979 0

Title VIB PL94-142 Federal Other Progs.
Balance Jan. 1, 1980 $1,073.00
Total receipts $10,539.52
Total receipts and balances $11,612.52
Expenditures $10,260.27
Balance Dec. 31, 1979 $1,352.25

Farm Fund
Balance Jan. 1, 1979 $5,368.67
Total receipts $7,189.37
Total receipts and balances $12,558.04
Expenditures $5,053.68
Balance Dec. 31, 1979 $7,504.36

Non-Food Fund
Balance Jan. 1, 1979 0
Total receipts $9,762.41
Total receipts and balances $9,762.41
Expenditures $9,762.41
Balance Dec. 31, 1979 0

SUB-TOTAL
Balance Jan. 1, 1979 $10,268.31
Total receipts $35,073.98
Total receipts and balances $45,342.29
Expenditures $36,485.68
Balance Dec. 31, 1979 $8,856.61

TOTAL
Balance Jan. 1, 1979 $1,407,033.25
Total receipts $2,382,658.86
Total receipts and balances $3,789,692.11
Expenditures $3,129,964.84
Balance Dec. 31, 1979 $659,727.27

SCHEDULE A—III
CASH BALANCE, RECEIPTS, AND EXPENDITURES BY FUND

GENERAL FUND
Balance January 1, 1979 $204,260.34

RECEIPTS—REVENUE
Property Tax (Gross)
General — Real Estate $505,392.41
Tangible Personal $72,989.56
State Subsidies
School Foundation (Gross) Basic Allowance $1,174,889.12
Bus Purchase Allowance $37,505.00
Vocational Education $2,380.92
Other State Subsidies $30,286.71
Tuition — Parents and Patrons $516.66
Rental School Property $1,919.48
Interest — Inactive Funds $22,243.41
Other Revenue $7,565.44
TOTAL REVENUE RECEIPTS $1,855,698.71
RECEIPTS — NON-REVENUE
Adjustments and Refunds $7,564.64
TOTAL NON-REVENUE RECEIPTS $7,564.64
TOTAL RECEIPTS $1,863,263.35
Transfers from (List):
Farm Fund $241.35
Title IVC No. 78A-11-275 $171.63
Title I No. 432T79 $4,478.13
Title IVB, No. 79 $2,959.59
Farm Fund $496.00

TOTAL TRANSFERS $8,346.70
TOTAL RECEIPTS (REVENUE, NON-REVENUE AND TRANSFERS) $1,871,610.05
TOTAL BEGINNING BALANCE PLUS RECEIPTS $2,075,870.39

EXPENDITURES
Administration:
Salaries and Wages $102,258.50
Other Expenditures $12,978.35
TOTAL ADMINISTRATION EXPENDITURES $115,236.85

Instruction:
Salaries and Wages $954,723.98
Other Expenditures $71,156.38
TOTAL INSTRUCTION EXPENDITURES $1,025,880.36
TOTAL CO-ORDINATE ACTIVITIES EXPENDITURES $199,056.30
TOTAL FUND EXPENDITURES AND TRANSFERS $199,056.30
FUND BALANCE DEC. 31, 1979 (Must agree with Schedule A—II) $128,566.35
TOTAL EXPENDITURES AND TRANSFERS PLUS BALANCE DEC. 31, 1979 $327,622.65

LUNCHROOM FUND
Balance January 1, 1979 $9,693.18

Receipts:
Sale of Lunches $77,793.05
Federal Subsidy $51,264.18
State Subsidy $5,080.61
Other Revenue $50.00
TOTAL REVENUE AND NON-REVENUE RECEIPTS $134,187.84
TOTAL REVENUE AND NON-REVENUE RECEIPTS AND TRANSFERS $134,187.84
TOTAL BEGINNING BALANCE PLUS RECEIPTS $143,881.02

Expenditures:
Salaries and Wages $50,724.78
Food and Food Handling Supplies $80,422.01
Other Expenditures $5,762.18
TOTAL EXPENDITURES $136,908.97
TOTAL FUND EXPENDITURES AND TRANSFERS $136,908.97
FUND BALANCE DEC. 31, 1979 (Must agree with Schedule A—II) $6,972.05
TOTAL EXPENDITURES AND TRANSFERS PLUS BALANCE DEC. 31, 1979 $143,881.02

UNIFORM SUPPLIES FUND
Balance January 1, 1979 $386.07

Receipts:
Sales of Workbooks and Supplies $5,601.01
TOTAL RECEIPTS $5,601.01
Tranfers from (List):
General Fund $3,500.00
TOTAL TRANSFERS $3,500.00
TOTAL RECEIPTS AND TRANSFERS $9,101.01
TOTAL BEGINNING BALANCE PLUS RECEIPTS AND TRANSFERS $9,487.08

Expenditures:
Purchase of Workbooks and Supplies $8,825.54
TOTAL EXPENDITURES $8,825.54
TOTAL FUND EXPENDITURES AND TRANSFERS $8,825.54
FUND BALANCE DEC. 31, 1979 (Must agree with Schedule A—II) $661.54
TOTAL EXPENDITURES AND TRANSFERS PLUS BALANCE DEC. 31, 1979 $9,487.08

BULDING FUNDS
Balance January 1, 1979 $804,600.33

Receipts:
Interest-Inactive Funds $52,647.57
Adjustments and Refunds $36.00
TOTAL RECEIPTS $52,683.57
TOTAL RECEIPTS AND TRANSFERS $52,683.57
TOTAL BEGINNING BALANCE PLUS RECEIPTS AND TRANSFERS $857,283.90

Expenditures:
Buildings $811,624.34
New Equipment $9,619.85
TOTAL EXPENDITURES $821,244.19
TOTAL FUND EXPENDITURES AND TRANSFERS $821,244.19
FUND BALANCE DEC. 31, 1979 (Must agree with Schedule A—II) $36,039.71
TOTAL EXPENDITURES AND TRANSFERS PLUS BALANCE DEC. 31, 1979 $857,283.90

PERMANENT IMPROVEMENT FUND
Balance January 1, 1979 $253,145.37

Receipts:
Interest — Inactive Funds $12,662.85
Other Non-Revenue $2,132.19
TOTAL RECEIPTS $14,795.04
TOTAL RECEIPTS AND TRANSFERS $14,795.04
TOTAL BEGINNING BALANCE PLUS RECEIPTS AND TRANSFERS $267,940.41

Expenditures:
Land $162,258.32
TOTAL EXPENDITURES $162,258.32
TOTAL FUND EXPENDITURES AND TRANSFERS $162,258.32
FUND BALANCE DEC. 31, 1979 (Must agree with Schedule A—II) $105,682.09
TOTAL EXPENDITURES AND TRANSFERS PLUS BALANCE DEC. 31, 1979 $267,940.41

FEDERAL P.L. 89-10, 91-230 E.S.E.A. TITLE 1
Balance January 1, 1979 $8,395.23

Receipts:
Federal Subsidy $38,824.00
TOTAL RECEIPTS $38,824.00
TOTAL RECEIPTS AND TRANSFERS $38,824.00
TOTAL BEGINNING BALANCE PLUS RECEIPTS AND TRANSFERS $47,219.23

FEDERAL P.L. 89-10, 91-230 E.S.E.A. TITLE 1
Expenditures:
GENERAL ADMINISTRATION
Salaries and Wages $289.80
INSTRUCTION
Salaries and Wages $30,394.56
Other Expenditures $1,203.53
New Equipment $820.00
TOTAL EXPENDITURES $32,707.89
Transfers To (List):
General Fund $4,478.13
TOTAL TRANSFERS $4,478.13
TOTAL FUND EXPENDITURES AND TRANSFERS $37,186.02
FUND BALANCE DEC. 31, 1979 (Must agree with Schedule A—II) $10,033.21
TOTAL EXPENDITURES AND TRANSFERS PLUS BALANCE DEC. 31, 1979 $47,219.23

FEDERAL P.L. 93-380 E.S.E.A. Title IVB and IVC
Balance January 1, 1979 $3,826.64

Receipts:
Other Federal Subsidies $4,337.00
TOTAL RECEIPTS $4,337.00
Transfers from (List):
General Fund $3,037.00
General Fund $208.68
TOTAL TRANSFERS $3,245.68
TOTAL RECEIPTS AND TRANSFERS $7,582.68
TOTAL BEGINNING BALANCE PLUS RECEIPTS AND TRANSFERS $11,409.32

FEDERAL P.L. 93-380 E.S.E.A. Title IVB
Expenditures:
GENERAL ADMINISTRATION
Salaries and Wages $293.05
INSTRUCTION
Salaries and Wages $1,000.00
Other Expenditures $3,768.55
CAPITAL OUTLAY
New Equipment $3,216.50
TOTAL EXPENDITURES $8,278.10
Transfers To (List):
General Fund $2,959.59
General Fund $171.63
TOTAL TRANSFERS $3,131.22
TOTAL FUND EXPENDITURES AND TRANSFERS $11,409.32
TOTAL EXPENDITURES AND TRANSFERS PLUS BALANCE DEC. 31, 1979 $11,409.32

OTHER FEDERAL FUNDED PROGRAM (COMBINE) Title VIB
Balance January 1, 1979 (FUND TITLES) $1,073.00
Receipts:
Other Federal Subsidies $10,535.00
TOTAL RECEIPTS $10,535.00
Transfers From (List):
General Fund $4.52
TOTAL TRANSFERS $4.52
TOTAL RECEIPTS AND TRANSFERS $10,539.52
TOTAL BEGINNING BALANCE PLUS RECEIPTS AND TRANSFERS $11,612.52

OTHER FEDERAL FUNDED PROGRAMS COMBINE Title VIB
Expenditures:
INSTRUCTION
Salaries and Wages $2,950.36
Other Expenditures $5,930.69
CAPITAL OUTLAY
New Equipment $1,379.22
TOTAL EXPENDITURES $10,260.27
TOTAL FUND EXPENDITURES AND TRANSFERS $10,260.27
FUND BALANCE DEC. 31, 1979 (Must agree with Schedule A—II) $1,352.25
TOTAL EXPENDITURES AND TRANSFERS PLUS BALANCE DEC. 31, 1979 $11,612.52

CASH BALANCE, RECEIPTS, AND EXPENDITURES BY FUND (MISC.) Non-Food Project Fund
Receipts:
Miscellaneous Revenue $9,762.41
TOTAL RECEIPTS $9,762.41
TOTAL RECEIPTS AND TRANSFERS $9,762.41
TOTAL BEGINNING BALANCE PLUS RECEIPTS AND TRANSFERS $9,762.41

Expenditures:
CAPITAL OUTLAY
New Equipment $3,403.61
Motor Vehicles $6,358.80
TOTAL EXPENDITURES $9,762.41
TOTAL FUND EXPENDITURES AND TRANSFERS $9,762.41
TOTAL EXPENDITURES AND TRANSFERS PLUS BALANCE DEC. 31, 1979 $9,762.41

FARM FUND
Balance January 1, 1979 $5,368.67

Receipts:
Miscellaneous Revenue $7,189.37
TOTAL RECEIPTS $7,189.37
TOTAL RECEIPTS AND TRANSFERS $7,189.37
TOTAL BEGINNING BALANCE PLUS RECEIPTS AND TRANSFERS $12,558.04

Expenditures:
INSTRUCTION
Other expenditures $4,316.33
TOTAL EXPENDITURES $4,316.33
Transfers To (List):
General Fund $737.35
TOTAL TRANSFERS $737.35
TOTAL FUND EXPENDITURES AND TRANSFERS $5,053.68
FUND BALANCE DEC. 31, 1979 (Must agree with Schedule A—II) $7,504.36
TOTAL EXPENDITURES AND TRANSFERS PLUS BALANCE DEC. 31, 1979 $12,558.04

BETWEEN FUND TRANSFER RECONCILIATION
From Farm Fund $241.35 to General Fund $241.35
From Title IVC No. 78A11-275 $171.63 to General Fund $171.63.
Title I, No. 432T79 $4,478.13 to General Fund $4,478.13.
From Title IVB No. IVB79 $2,959.59 to General Fund $2,959.59.
From Farm Fund $496.00 to General Fund $496.00.
From General Fund $3,037.00 to Title IVB, Proj. No. IVB79 $3,037.00
From General Fund $4.52 to Title VIB No. 79T413 $4.52.
From General Fund $208.68 to Title IVC No. 78T413 $208.68.
From General Fund $3,500.00 to Saleable Supplies $3,500.00
TOTAL EXP. TRANSFERS $15,096.90
TOTAL REC. TRANSFERS $15,906.90

SCHEDULE A—IV
ASSETS AND LIABILITIES DECEMBER 31, 1979
ASSETS:
Cash on Hand 0
Depository Balances $177,532.99
Investments $482,194.28
Accounts Receiveable $5,000.00
Inventory $20,000.00
Land $67,523.76
Buildings $3,083,240.80
Equipment $298,000.00
TOTAL ASSETS: $4,133,491.83

LIABILITIES
Accounts Payable $12,618.03
Bond Indebtedness $1,527,000.00
TOTAL LIABILITIES $1,539,618.03
Excess (or Deficiency) of Assets $2,593,873.80
TOTAL $4,133,491.83

SCHEDULE A—V
INDEBTEDNESS — PART I BONDS
Pupose for which debt was created (List each issue)
Erection Shi Elem and Add. PHS
Outstanding Jan. 1, 1979 $102,000.00
Redeemed During Year 1979 $25,000.00
Interest Rate 4½%
Maturity Year 1982
Add. Shi Elem. and P.H.S.
Outstanding Jan. 1, 1979 $380,000.00
Redeemed During Year 1979 $30,000.00
Interest Rate 6¾
Maturity Year 1990
Erection Shiloh Jr. Hi
Outstanding Jan. 1, 1979 $1,150,000.00
Redeemed During Year 1979 $50,000.00
Interest Rate 5½
Maturity Year 2001
TOTAL BONDED DEBT Outstanding Jan. 1, 1979 $1,632,000.00
Redeemed During Year 1979 $105,000.00
Balance Outstanding Dec. 31, 1979 $1,527,000.00

MEMORANDA DATA
Tax Valuation Assessed Whole Dollars - No Cents $23,326,952
School Tax in mills per $1,000 Valuation:
Inside 10 mill limitation 4.40
Outside 10 mill limitation 28.70
Bonded Debt Millage 7.40

ACCOUNTS PAYABLE STATEMENT
Food and related supplies and materials $4,850.12
Supplies and materials - Maintenance and repair of building, equipment and vehicles $7,767.91

WISE SHOPPERS LOOK HERE FIRST!

A BUSINESS DIRECTORY

Thomas Organs with "Color-Glo", Story & Clark, Kimball, and Kohler & Campbell Pianos. See them at TANNER'S PIANO & ORGAN SALES, 2 miles south of Attica. tfc

PLUMBING
Complete Plumbing & Heating Service. PLUMBING & HEATING, 259 Riggs St., Plymouth, O., Tel. Leonard Fenner 687-6935.
Backhoe Service

DR. P. E. HAVER, OPTOMETRIST, INC.
Glasses and Hard and Soft Contact Lenses
New Hours
Monday, Tuesday and Friday 8 a.m. to 5:30 p.m.
Wednesday 8 a.m. to 5:30 p.m. and 7 to 9 p.m.
Saturday 8 a.m. to 3 p.m.
Tel 687-6791
for an appointment.
13 W. Broadway, Plymouth tfc

GETTING MARRIED? See quality wedding invitations and announcements at The Advertiser. Ready service at prices you can afford. tfc

WATCH and jewelry repair overhauling regulating, ring sizing, ring prong rebuilding--all your service needs taken care of by a trained and skilled jeweler. All work done in the store. Farrell's Jewelry, 9 E. Maple St., Willard. Tel. 933-8421. tfc

FOR SALE: Electric motors, several sizes, used, all in working condition. See at 14 East Main street. tfc

TRENCHING and backhoe service. Tel. 687-7053, 935-3444 or 744-2207. Gregg Sherck, operator. tfc

FOR RENT: Furnished apartment. Deposit required, no children or pets. Suitable for one or two adults. Tel. 687-2691 or 687-4501. tfc

JACOBS TV, INC.
Reconditioned & Guaranteed
13 Floor Models Color TV
1 Portable Color TV
4 BW Floor Models
4 BW Floor Models
10 Automatic Washers
7 Automatic Dryers
1 - 30" Gas Range
1 - 30" Electric Range
Myrtle Ave., Willard, O.

NEED temporary hospitalization? In between jobs? Call June Buss Insurance for details. Across from Pepperidge Farms, Willard. Tel. 935-6055. tfc

WEHAUL TRASH CO. is now taking on new customers in Plymouth and surrounding area. Also light hauling of all kinds. Tel. 687-9981. 24,31,7,14p

LEGAL NOTICE
Case No. 42842
Notice is hereby given, that Max A. Caywood, 130 Sandusky Street, Plymouth, Ohio has been duly appointed and qualified as administrator w.w.a. in the estate of Janice E. Caywood deceased late of Plymouth, Richland County, Ohio. Date January 23, 1980. 31,7,14c

EXCELLENT, efficient, economical, Blue Lustre carpet cleaner. Rent electric shampooer $2. 7c

DAVIS POLE BUILDING Garages, Horse Barns, Hog Barns, Utility Sheds. Tel. 347-8132 31,7,14,21p

MOORE'S PARTS AND SERVICE CENTER, Public Square, Plymouth. The answer to keeping your car in good shape for safe driving. tfc

BUYING STERLING SILVER. Trays, bowls, flatware. $15 or more for silver dollars, 1935 or before. Bring them to Tinman's Place, Main St., Plymouth or Tel. 687-9981 or 895-1949. 17,24,31,7c

WHY DEPRIVE YOURSELF LONGER... The pleasure an Organ or Piano can give. 150 beautiful selections. No risk lease with purchase option. 150 Beautiful Pianos and Organs. HARDEN'S MUSIC, 173 S. Main, Marion. Collect 614-382-2717. 7c

FOR RENT: One bedroom apartment, unfurnished. 25 Plymouth St. Tel. 687-5032. 31,7p

FOR SALE: Apartment size clothes dryer. Good condition. Tel. 687-8085 after 3 p.m. 7,14p

FOR RENT: Two bedroom apartment in Shiloh. Deposit required. Tel. 687-7405. 7c

BUYING coins, watches, class rings. Tinman's Place, Main St., Plymouth or Tel. 687-9981 or 895-1949. 17,24,31,7c

HAVE YOU EVER thought about a career in Real Estate? Would you like to earn $20,000 a year? With extensive training and hard work this could be possible. For more information on a fulfilling career in Real Estate contact Brady Realty Willard. Tel. 935-0176 9-5 Monday - Saturday. 31,7c

LOST YOUR LICENSE? Need a BOND? Perhaps I can help. All types of insurance written, both standard and sub-standard insurance written. This is our 33rd year. CHAS. W. RESSEGER, Real Estate and Insurance, 910 Woodbine, Willard. Tel. 935-2781 7,14c

FOR RENT: Two bedroom duplex apartment, garage, carpeted, partially furnished. Deposit. Tel. 687-6935 or 687-7405. 7c

FOR SALE: Three bedroom home, one story, new, in Willard. Investment triplex (live in and buy) in Plymouth. Three bedroom home, two story, in Willard. C. A. Driver, Broker, Tel. 935-3175 or Norm Lindholm, salesman. Tel. 935-0992 7,14c

ALWAYS SHOP AT HOME FIRST

1977 Chevy Blazer Cheyenne 4x4
Automatic, air conditioning, power steering and brakes, ralley wheels, 2 tone bronze-white.
Better Than Mint!
Bouman Chevy-Olds 935-0194
Route 224 East Willard

FOR SALE: Warm Morning wood and coal burning heating stove, used four months, like new. Tel. 687-5414. 7c

All Types Of
PRINTING
Tickets - Programs
STATIONERY
BUSINESS FORMS
COMPLETE LINE OF
Wedding Stationery
Shelby Printing
17 Washington St., Shelby, Ohio
PHONE: 342-3171

Carpets Vinyls
(Domco, Armstrong & Congloleum Vinyls)
Paints (Custom Colors)
Varnish & Stains
Dry Wall Products
Contractors' Prices
ROW'S CARPET
Rt. 224, Willard
Tel. 935-8233



Serving the Plymouth-Shelby Area with Loving Care since 1931
168 West Main Street, Shelby, Tel. 342-2551

Converse All-Star
and
Adida Basketball and Training
SHOES
PLYMOUTH BIG RED JACKETS
all sizes in stock for boys and girls
JUMP'S MEN'S STORE
118 Myrtle Ave., Willard

Perform a death-defying act.

Have your blood pressure checked.
Give Heart Fund
American Heart Association

FOR RENT: Upstairs apartment, 3½ rooms and bath. Stove and refrigerator furnished. $105 per month. Days Tel. 935-0992, evenings 933-4154. 7,14c

Mike Douglas says: "If you know CPR, you never know when you'll save a life."

"Cardiopulmonary resuscitation training is available through your local Red Cross Chapter. Call.

'79 LTD Landau 4dr.

List	$8,071.00
Invoice	$6,392.00
Rebate	-$300.00
BUY	$6,092.00

CY REED FORD
Rt. 224 E. Willard
Plus Tax, D & H

Tell 'em you saw it in The Advertiser, Plymouth's first and best advertising medium.

A Public Service of this newspaper & The Advertising Council

If Red Cross hadn't trained young Lars Alecksen in lifesaving techniques, last summer Adam Gauthier just might have ended up one more drowning statistic. (Adam's alive and well today, thank you, and in the first grade in Manitowoc, Wisconsin.)
We're not asking for medals (Lars is the one who deserves those). But we do need your continued support. Help us. Because the things we do really help. In your own neighborhood. And across America. And the world.

Adam Gauthier counted on us.

We're counting on you.
Red Cross. The Good Neighbor.

CONDON REAL ESTATE
PLYMOUTH

158. Building lot in Shiloh, $1,900.
152. Brand new and beautiful. Three bedroom house in park location. Dining room. Large living room. Nice kitchen. Basement. Breezeway. Attached two car garage. New owner will have choice of carpet. Priced in the $50's.
136. Five acres with very nice three bedroom modular home. Carpet, dishwasher, stove, refrigerator, trash compactor, garbage disposal. Fuel oil furnace. New wood heating stove in living room. $35,000.
156. One acre with 1971 Mobile home 14 x 72. Two bedrooms, furniture included. L. P. furance. Priced to sell at $10,800.
157. Nice building lot suitable for home or mobile home. Asking $5,300.
150. Three bedroom that has been completely redecorated. Wood burning fireplace, new carpet, nice kitchen. Large enclosed porch. Basement, gas, fired steam heat. Garage. Nice location. Reduced price, $31,700.
151. Three bedroom in country on over one acre. Carpet in living room and bedrooms, Built-in dishwasher. 1½baths. Fuel oil furnace. Cedar siding. House less than two years old. Should V.A. or F.H.A. with low down payment. Plymouth-Shiloh school district. Reduced to $39,500.
144. Lovely 4 to 6 bedroom house in nice location. 2½ baths, new carpet, new roof, wood burning fireplace in spacious living room, formal dining room, basement with gas fired hot water furnace. Air conditioning. Garage. Owner will consider financing.
140. 3 or 4 bedrooms, aluminum siding, some new wiring, carpet. Large lot with space for mobile home, $13,000 to settle estate.
106. Three bedroom, new carpet in living room, dining room, bath and kitchen. Basement, new gas furnace. Reduced to $17,500.
125. Three bedroom one story house on over 3½ acres. Aluminum siding. Carpet in living room, dining room and one bedroom. Stove and refrigerator. Two car attached garage. $19,900.
149. 15 acres with three bedroom mobile home in excellent condition. Carpet, draperies, stove, washer and dryer. 40 x 42 horse barn. Shiloh-Plymouth school district.
145. Three bedrooms in convenient location. Basement, gas furnace, garage. Immediate possession to settle estate. $18,500.
153. 3 Bedroom ranch style in Willard school district. Hardwood floors, basement, fuel oil furnace, garage, metal pull barn plus 2 small barns. On 4 acres more or less. Mid 50's.
146. Duplex with living room, dining room, kitchen, two bedrooms and bath in each apartment. Gas furnace. Separate utilities. Garage.
147. Apartment house with two apartments in nice location. Downstairs apartment has three bedrooms with living room, dining room and bedrooms carpeted. Upstairs apartment has two bedrooms. Stove and refrigerator. Basement, gas furnace. Two car garage. $29,900.
142. 1971 Mobile home, 12 x 65 with 7 x 12 expando. 2 bedrooms, stove, refrigerator, washer, dryer and air conditioner. Utility shed, skirting and steps. $7500.
154. 1972 Oakwood mobile home, 14 x 75, two bedrooms, propane furnace, carpet throughout. Draperies, washer and dryer, air conditioner. Skirting and steps. Awning. 9 x 10 utility shed.
155. 1972 Fleetwood. Three bedrooms. Fuel oil furnace. New carpet throughout. Furniture included. Skirting and steps. $8,500.

PAULINE E. CONDON, Broker
109 Plymouth St., Plymouth, O., Tel. 687-5761
ASSOCIATES
Lynn Cashman, 347-1249 — Bill Wheeler, 347-8316
Ruth Hawk, 687-5484 — Virginia McKown, 342-3111
H. Lee Welker, 687-3451 — John Robinson, 687-6605
Norma Kosse, 687-8382



We Congratulate
Becky Wilson
Our 1979 Leader in Sales and Listings. Becky lives on Star Road near Greenwich with her husband Dale and three sons, Rod, Chuck and Ricky. Becky has three years of experience in Real Estate Sales and will be happy to have you call her at 752-5104 or 933-2851.

Our Handy Check List Is Still Changing -

☐ **A REAL BUY FOR $30,900** - Greenwich schools. Featuring dining area, cozy living room with wood burner, basement, garage and more.

☐ **70 ACRE FARM** - With home and buildings. Crestview school district, come and see it for yourself.

☐ **WISE INVESTMENT** - Have your own place and collect the rent too. A good investment. 32 units.

☐ **NEW LISTING** - Lovely living room with wood burning fireplace, newly carpeted. Laundry chute for convenience, large closets. Plymouth schools.

☐ **LOOK!** - 3 bedroom home, a large lot, full basement, aluminum siding. Plymouth area. SOLD

☐ **NEW HOME, NEW LISTING, NEW NEIGHBORHOOD** - Approximately 1 acre of land. 3 bedrooms, 2 baths, full basement and the most economical heating system.

☐ **3 BEDROOM MOBILE HOME** - Excellent condition, country setting, 14 x 70. IN CONTRACT

☐ **IDEAL LOCATION** - An excellent condition throughout, wood siding and shutters. Willard schools. IN CONTRACT

☐ **A 4 BEDROOM** older home for only $31,000 in excellent condition. Possible help with financing.

☐ **HOW ABOUT THIS!!!** 20 acres in the Greenwich area. Big pond in front of an 11 year old split level home. Call for more details.

☐ **ALUMINUM SIDED** - 3 bedroom home with living room, eat-in kitchen, bath, basement, nice lot. Willard. SOLD

We specialize in V.A. and F.H.A. Loans — For your convenience a Real Estate Sales Counselor will be in our office Sunday 1 to 4. Drive out and discuss your Real Estate questions.

ALL POINTS RELOCATION SERVICE, INC.
Pleasant Valley Realty
REALTOR
Route 224 - New Haven, Ohio 44850
933-2851 687-1425
Multiple Listing Service

WANT ADS SELL!

1976 Mustang II
4 cylinder, automatic, power steering, vinyl top, low miles.
Great Mileage!
Bouman Chevy-Olds 935-0194
Route 224 East Willard



Miller's
Gift Department
Bridal Registry
February 16
Tania Gradella
and
Gene Weaver

CINEVUE
PREMIERING THIS WEEK
A TENDER ROMANCE...
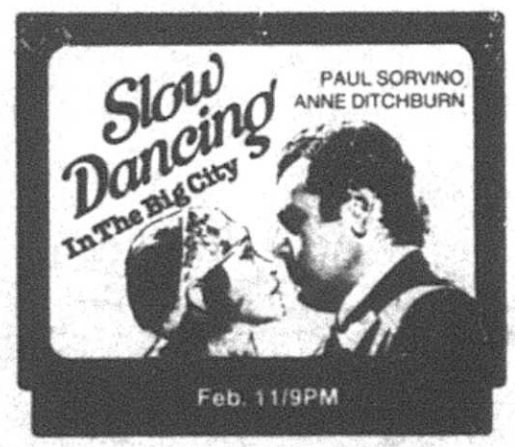

See exclusive first-run Hollywood movies in your home! For installation call
935-7333

PUBLIC AUCTION
SATURDAY, FEB. 9
11 a.m.

The personal and real property of the late Lucy C. Teal to be offered for sale, at 52 Trux street, Plymouth, Ohio.

REAL ESTATE
Being located in the State of Ohio, County of Richland, Village of Plymouth, and being known as Lot Number 5 in the consecutive number of lots of said village, better known as 52 Trux street, lot being 66 x 160 feet, with two story frame home, with full basement, garage, gas heat, and in good condition, excellent location close to uptown.
Terms of sale: Real Estate to sell at 11 a.m., 10 per cent down day of sale, balance upon receiving of deed on or before 30 days, Cumberworth Agency Broker, Shelby, for information contact S. G. Roush, Auctioneer, 419-526-5743.

HOUSEHOLD GOODS & ANTIQUES
Imperial 32-in. gas range, Maytag wringer washer, eight pc. Mission oak dining room suit, two pc. living room suite, spool leg chair, lamp stand, magazine rack, foot stool, overstuffed chair, stands and tables, record cabinet, four pressed back oak chairs, cupboard bottom chair, butterfly stand, two pc. bedroom suite, painted brass bed, student desk, small four-drawer chest, dresser, vanity w/stool, depression powder jar, depression dresser tray, wicker clothes basket, shoe lathe, Anniversary clock, green bowl, hobnail vase, blue overlay vase, pattern glass pitcher, modern Indian vase, hand painted plates, hand painted nut bowl, hand painted saucer, covered casserole, two Depression bowls, two pink Depression platters, green Depression berry set, Oriental bowl, pink Depression salt and pepper, hobnail cruet, hand painted cups and saucers, three iron skillets, four steelyards, large stillyard, coin operated scale, black amethyst bowl, miniature kerosene lamp, modern Gone With The Wind Lamp, metal floor lamp, poll light, floor lamps, elec. sweeper, large picture, barometer, card table, work bench table, kitchen base cabinet, sewing basket, double rinse tubs, metal storage rack, throw rugs, two aluminum yard rockers, two aluminum yard chairs, two camp stools, large iron urn, vise grips & pliers, tri square, leather punch, crescent wrench, hammers, two wood planes, two stamp sets, wooden plane, meat saw, three draw knives, miter saw, metal tool box, 5 ft. step ladder, 36 ft. aluminum extension ladder, self propelled rotary mower, 6 ft. step ladder, hand mower, post hole digger, household items, glassware, cooking utensils, and many other items.

ESTATE LUCY C. TEAL
Carol J. Bell, Executrix

Terms: Cash
Auction Conducted by
S. G. ROUSH, AUCTIONEER & ASSOC.
Shelby R. D. 1, Ohio
Tel. Mansfield 526-5743

Staggs hired to succeed Fazzini as school head

THE PLYMOUTH *Advertiser*

Vol. CXXVII — 128th Year, No. 57 Thursday, February 14, 1980

An Independent Newspaper Published Every Thursday at 14 East Main St., P. O. Box 168, Plymouth, Ohio
Second Class Postage Paid at the Post Office, Plymouth, Ohio 44865
SUBSCRIPTION RATES: $7.00 a year in Crawford, Huron and Richland Counties; $7.50 Elsewhere in Ohio; $8.00 Out of State
A. L. PADDOCK, Jr. Editor and Publisher Telephone: 687-5511 P. W. THOMAS, Editor 1925-1954

A 33-year-old alumnus of Eastern Kentucky university, Richmond, Ky., was hired by Plymouth Board of Education Monday night to be superintendent of Plymouth Local School district.

He is Douglas Staggs, who came here on June 18, 1977, as administrative assistant.

Staggs was accorded a contract that begins Apr. 1 and ends July 31, 1982. He will be paid 180 per cent of his earned salary if he were teaching.

Staggs holds a master's degree in education from Bowling Green State university.

He was principal of Mapleton High school in Ashland county before he joined the Plymouth staff. Prior to that assignment, he was for two years principal at Centerburg High school, where he was a teacher of social studies.

Staggs is secretary of Plymouth Lions club.

He and his wife are the parents of two children. They reside at 328 Trux street.

His appointment came after the board was closeted in a brief executive session. The actual hiring was done by candlelight, probably a first in the history of Plymouth school district. The village electrical system failed at about 8:50 p.m. and did not resume power for 42 minutes.



The Voice of The Advertiser —

Well done, Mr. Fazzini!

A 30-year career in public education, 20 of them in Plymouth, will soon come to an end for John Fazzini, who will retire Mar. 31 as superintendent of Plymouth schools.

He brought to his job an enthusiasm for education and an absolute genius for money management. His manipulations of the budget and the appropriations resolution alone kept the schools afloat until, happily, the state bailed us out. Which is not to say that we're home free! Far from it.

The appropriations approved Monday night, of just under $2.3 million, are five times what they were when he came here.

He has served us well, as elementary teacher and principal, as junior high school principal and as superintendent.

He is deserving of his retirement. Further, he is deserving of the plaudits of every man Jack of us, especially now that he is recovering from a bout with surgery.

He was and is a good citizen, a gentleman, a good husband and father, and a good neighbor, a dedicated public servant.

What more can man say about his fellow man?

A chance to mend ways

Elsewhere today a celebrated entertainer points out that five per cent of the people contribute 100 per cent of the blood that's needed to keep us going.

That's a national average. It's not the fact here.

Fact is, recipients of blood having Plymouth mailing addresses have, in the past 10 years, been given 6,200 per cent more than has been given by donors of blood having Plymouth mailing addresses.

We all have a chance to mend our ways.

The Bloodmobile will be here Feb. 29, from noon to 6 p.m., at Plymouth High school.

All of the blood donated to the Bloodmobile is given *FREE* to anyone who needs it. Not only in the 74-hospital region whose blood donor service includes Plymouth, but throughout Ohio, the other 49 states, and in most foreign countries.

While the visit of the Bloodmobile is organized and sponsored by the Lions club, participation in it is certainly not limited to Lions and their families. Every effort is being made to extend the benefits of the blood bank system to everybody.

Can't we at least look after our own?

Cost of schools: $2,258,665.03!

Appropriations of $2,258,665.03 for 1980 were approved by Plymouth Board of Education Monday night.

They include $1,071,597 for the teaching staff, $141,423 for special instruction, $92,452 for vocational training, $92,452 for vocational instruction, making a total of $1,305,472 for all instruction; $73,425 for pupil support services, including the guidance program and some equipment replacement; $140,021 for general administration, including the salaries of the superintendent and his staff and support of the county board of education; $124,478 for school administration, including principals' salaries and pay for their staffs; $51,150 for business support services, including salaries of the treasurer and her staff and fees due the county auditor; $266,812 for operation and maintenance of plant services, $190,084 for all support services;

Also, $5,344 for extracurricular activities, $1,000 for interest on short term loans, $16,866 for tuition to other districts, and $45,509.03 for contingencies and transfers.

Mrs. Kathleen Green, high school home economics teacher, was accorded maternity leave of six weeks, beginning Mar. 3.

In the absence of Supt. John Fazzini, who underwent abdominal surgery at Willard, the administrative assistant, Douglas Staggs, reported the discipline committee met Jan. 30 with 19 members. Another meeting is intended, Staggs said, and some changes in discipline policy may result.

Daniel Donoghue, elementary vocal music instructor, was accorded permission to use a school bus to transport fifth graders to Tiffin on Feb. 24 to hear the Heidelberg college concert choir.

Authority was accorded the superintendent to apply for funding for a new school bus and, if it is approved, to advertise for bids.

Fazzini was hired at his hourly rate to be a consultant during his leave period at the termination of his contract. He will retire Mar. 31. His leave begins Feb. 26.

Huron county board of elections was given permission to use Charles Rhine armory as a voting booth site on June 3 and Nov. 4.

Dedication of the new building at Shiloh will take place next month, probably on Mar. 23. A speaker will be sought.

Candidate for sheriff drops out

The number of Democratic candidates for sheriff of Richland county decreased by one last week.

Bellville's police chief, Steven D. Francis, announced he is withdrawing.

He would have faced Roger Zimmerman, formerly a lieutenant in the Mansfield Police department; Jackie Rhodes, who is a member of the party's central committee, and Richard Petty, formerly commander of the Ohio Highway Patrol at Ashland.

Francis said he is quitting for two reasons: he has three growing children who need the full-time attention of a father and the demands of campaigning would conflict with the needs of his job and family.

On the other side of the political fence, Paul Baumberger, a veteran GOP wheelhorse who once ran for commissioner, and who was going to do so again, said he'll seek the party's nomination to be recorder.

He said he heard Commissioner David McGinty give a speech and was dissuaded from running against him. There remained two choices: to run for recorder or to run for treasurer. He chose the former. The incumbent, Richard Orewiler, a Democrat, will seek reelection, but not without opposition.

Fuses out, lights out 42 minutes

If you missed your favorite television programs Monday night, it was because three fuses went out in the sub-station in Birchfield street.

The outage occurred about 8:50 p.m. and continued for over 40 minutes while village utility workers made the repairs.

It is suspected it was caused by a malfunctioning of the Ohio Power lines that serve the village.

Mrs. Dungan, kin of villager succumbs at 79

Sister of Robert F. Echelberry, Mrs. Cameron A. Dungan, 79, Dubois, Pa., died in a hospital there Feb. 1.

Born Louise Echelberry in Republic Nov. 21, 1900, she was the child of William and Anna Freesman Echelberry. She was a graduate of Republic High school and of Tiffin university. She was a former teacher and social worker in Akron and in Seneca county.

Prior to taking up residence in Dubois in 1973, she was assistant to Dr. Roland Silverman, a member of the Republic Women's club, a member of the American Field Service in Seneca county, a charter member of the League of Women Voters and a member of the Seneca County Historical society.

Her husband died in 1929.

She is also survived by a son, Cameron D., Brockway, Pa.; two grandchildren and two great-grandchildren.

Graveside services were conducted Feb. 5 at Farewell Retreat, Republic, by the Rev. Fred Lambert.

Council delays action on plan to pay help advanced by mayor

Only one decision was reached during the special council meeting Tuesday night.

It was that it would be necessary to meet the next night.

The meeting was purposely called by Mayor Eric J. Akers to discuss two points, those of paying the village payroll, which is overdue since Friday, and the discussion of hiring an accountant to go through the village financial records to set them aright.

Neither got off the ground.

Councilmen David and Ervin Howard felt the council needed more legal advice.

The mayor finally concluded the meeting by saying he will attempt to get a written opinion from another lawyer concerning how the council can authorize payment of the payroll since the funds which it will be paid from show a deficit, and who can be authorized to draw the checks.

No action was taken on the hiring of an accountant because of the problem of where the money would come from to pay such a person.

Akers told the council he had been informed by the auditor's office that federal revenue sharing money could be used. This account showed a balance of over $13,000 on the Dec. 31 financial statement issued to the council by the former clerk, Raymond L. Brooks.

Akers contended throughout the almost two hour meeting that it is illegal to pay out of deficit funds, which would be the case to meet the overdue payroll since the general, electric and water funds are definitely in the red, no matter what arithmetic mistakes exist in the village books.

He suggested that $10,000 be borrowed against anticipated income tax revenues to meet this payroll and possibly the next one.

He also suggested that each fund start as of now with a zero balance plus the added income tax money to tide it over and any tax money coming in (mainly to the general fund) and utility collections. Then, he said, gradually begin to pay off the past deficits over a period of time.

The mayor said he is reluctant to appoint a new clerk who would walk into a bad situation and did not want a new person to be put in the position as the former clerk, who was allowed by the council and former mayor to pay funds from deficit accounts.

He said he had urged the council members to pitch in to help with the books and only two responded.

Ervin Howard said it is the council's duty to have nothing to do with the books and it is up to the clerk to do so. The former mayor had also requested council members to check through the accounts of their committees several months ago, but they did not see the need to do so.

When it was apparent that no positive action was forthcoming, Councilman G. Thomas Moore said, "There is no point in just sitting here and getting no place", and said he had another meeting to attend.

Councilman Mrs. Allan Raymond agreed and said there should be a way to authorize the payroll on Tuesday. She made a motion to do this, which was seconded by Moore.

The Howard brothers did not agree. They wanted to recheck the time cards of the last payroll with James C. Root, village administrator, and Police Chief W. Robert Seel to make certain they are accurate. This was to be done last night.

Councilman Dean Cline concurred with their argument, which brought Mrs. Raymond to say if Root authorized his employees' time cards, he was within his right as the village administrator, since he had the authority to spend up to $2,500 without council approval and that his payroll did not equal that amount.

One sticky subject emerged concerning the employment of a patrolman from part-time to full time. The Howard brothers felt they should have been consulted. The mayor said this was up to the police chief and mayor, with which Moore agreed.

Mrs. Raymond suggested the matter rest until the village hires a solicitor and let that person decide.

If the council agrees to borrow $10,000 against income collections which Alvin Kelley, the income tax administrator, estimates will bring in about $25,000 on Apr. 15, how much will be left of that particular collection when the expenses of setting up the system are paid?

At its last regular meeting, the council voted to hire a permanent director at an annual salary of $9,100 plus fringe benefits, which will bring the cost close to $12,000 annually. This is about one tenth of annual anticipated revenues.

Police busy during January

During January, Plymouth Police department answered 114 complaints and assisted other law enforcement agencies in nine instances.

Twelve traffic summonses were issued and one non-traffic summons.

The department investigated two collisions and assisted in four cases of missing persons.

The cruisers travelled a total of 4,279 miles and used 765 gallons of gasoline.

Three fires occupy PFD

Plymouth fire department answered three calls over the weekend.

The first occurred Friday evening when a wood burn evening when a wood burning stove apparently started the blaze in the garage of the Daniel Hockenberrys in Mulberry street.

The building is a total loss. It is estimated that about $10,000 in tools were lost, but the truck in the garage at the time was saved.

The second call came Sunday at 1:45 a.m. when Charles Huston, who was driving the Shiloh ambulance, saw flames in the state highway garage north of the village in Route 61 and turned in the alarm.

The fire was confined to one section of the building.

On Monday at 7:20 firemen answered a call to the Dennis home in London East road. This was a chimney fire from a wood burning stove.

Earnings down, Banner says

A sharp drop in earnings during the second quarter of its fiscal year is reported by Banner Industries, Inc., parent firm of Plymouth Locomotive Works, Inc.

Reason: tonnage declines in its motor freight operations.

Record performances were recorded by the aviation aftermarket and products-for-industry (which latter includes PLW) groups.

Net income for the quarter was $383,708, or nine cents a share, as compared with $1,217,918, or 30 cents a share, a year ago.

For the six month period ending Dec. 30, sales were $100,274,549, net income was $1,422,445, equivalent to 35 cents a share. By comparison, a year ago the figures were $87,400,861 and $2,683,980, equivalent to 67 cents a share. Net income for the past six months is affected, the company says, by an extraordinary income item of $405,000 in the form of an insurance settlement. This amounts to 10 cents a share.

Cadet Holt wins honors at USAFA

Cadet Jeffrey L. Holt, son of retired Air Force Master Sergt. and Mrs. Franklin Holt, 223 Plymouth street, has been named to the superintendent's list at the U. S. Air Force Academy, Colorado Springs, Colo.

Cadet Holt, Class of 1980, is now entitled to wear the distinctive insignia of a silver star encircled by a silver wreath. The silver star represents academic achievement and the wreath symbolizes military achievement.

To be eligible for this honor, cadets must be in the upper third of their class as evaluated by their peers. They must also achieve a semester grade point average of at least 3.0 on a 4.0 scale.

To be chosen to the superintendent's list is the highest honor a cadet can be given for academic and military proficiency.

The cadet is a 1976 graduate of Plymouth High school.

Steven Shuty has been chosen to the dean's list at Tiffin university for the first semester 1979-1980. A minimum of 12 semester hours of credit plus a cumulative average of 3.50 for the preceding semester is required.

A 1977 alumnus of Plymouth High school, Shuty is a junior majoring in higher accounting. He is the son of Mr. and Mrs. Albert Shuty, Plymouth route 1.

OSU entry closing for June graduates

New freshman applications for the Mansfield campus of Ohio State university will continue to be accepted when an expected "hold" is put on applications to the university's Columbus campus, it is announced today by David W. Kramer, dean and director of the OSU Mansfield campus.

OSU admissions officials are alerting high school counselors about the Columbus campus application deadline, which is scheduled to be effective Friday, Feb. 22.

"We are delighted with the enthusiastic interest in Ohio State" said James F. Loucks, assistant vice-president for registration services. "But we also must remain within a state mandated undergraduate enrollment ceiling for the Columbus campus". Because of the large number of new freshmen applications for the Columbus campus, Loucks noted, OSU cannot guarantee admission to everyone who applies.

"Admission to the Mansfield campus or one of OSU's other regional campuses for the summer or autumn quarters offers an option to freshmen who cannot be assured of admission to the Columbus campus," Kramer emphasized. Other options available to freshmen include being placed on a waiting list for possible admission after May 1, the date by which previously admitted freshmen must confirm their intention to enroll, attendance part-time and after 5 p.m. at Columbus, and renewal of their application for winter or spring quarters, 1981.

Information concerning admission for students interested in getting started at the university may be obtained by calling the Mansfield campus admissions office, 755-4226.

Loucks said that the university will continue to accept applications from prospective graduate and professional students, as well as transfer students at all levels.

Colts too much for Big Red; Ute's 27 leads Clear Fork, 86 to 48

Plymouth scored the first three points in the Friday night massacre at Bellville but that was all she wrote.

The Colts overcame that lead with 6:21 on the clock and strung together 12 unanswered points. They needed no more but they kept the pressure on, although Coach Terry Gordon used every player whose name appeared on the scorebook (and all but two of them scored), and walked away with an 86 to 48 victory.

To the surprise of no one, it was Doug Ute who led Clear Fork. He scored 27 points. He was particularly devastating in the third period, when he bagged 13 of his total.

The winners on their home floor were sensational in their shooting. They tried 12 free throws and scored with 10. They shot for field goal 75 times and succeeded with 38. Going into the final quarter, they were 30-of-53. Their performance tailed off in the last eight minutes, when less experienced players were on the floor.

While the Colts were showing a packed house how the game ought to be played, Plymouth was disappointing itself and its handful of fans.

The Big Red shot for field goal 62 times and scored with 19. It missed eight of 18 free throws. Whereas Clear Fork was charged with only eight turnovers, Plymouth had 18. And the Colts with superior height and better positioning on the floor simply dominated the backboards.

The two big guns of the Big Red, Jeff Ream and Randy Neeley, were all but shackled. Ream scored eight points in the first half — three field goals and two free throws, on six shots at the basket — and Neeley was held to just six, on three field goals with eight shots.

Lineups:

Clear Fork	fg	ft	tp
Arbogast	3	0	6
Cunningham	2	0	4
Guth	3	0	6
Kurdzel	3	0	6
Jung	6	0	12
McGhee	3	0	6
Snavely	2	0	4
Studenmund	3	5	11
Ute	11	5	27
Totals	38	10	86
Plymouth	fg	ft	tp
Brown	1	0	2
Carty	3	4	10
Mowry	2	1	5
Neeley	5	0	10
Postema	1	2	4
Ream	6	3	15
Tackett	1	0	2
Totals	19	10	48

Score by periods:

P	10	10	8	20 – 48
C	22	24	24	16 – 86

Colt reserves won handily, 57 to 39. Steve Mowry and Jeff Jacobs led Plymouth with 10 points apiece.

Lineups:

Clear Fork	fg	ft	tp
Baumann	3	0	6
Fisher	2	0	4
Green	2	0	4
Mandeville	7	2	16
Pore	4	0	8
Riesbeck	2	0	4
Smart	3	2	8
Widder	2	0	4
Wilson	0	3	3
Totals	25	7	57
Plymouth	fg	ft	tp
Beck	0	2	2
Fenner	2	0	4
Jacobs	4	2	10
Jamerson	2	0	4
Mowry	4	2	10
Polachek	3	1	7
Reinhart	0	2	2
Totals	15	9	39

Score by periods:

P	8	13	8	10 – 39
C	20	14	10	13 – 57

Girls defeat Cougars

Plymouth girls pulled away from Crestview in the second half here Feb. 5 to win handily, 55 to 42.

The Big Red led by a point at 21 to 20 at the half.

Mary Lou Briner scored 14, Pamela Howard and Pamela Garrett 10 apiece for Plymouth.

Mary Ramsey had 19 and Karen Kochheiser 21 for the Cougars.

Lineups:

Plymouth	fg	ft	tp
Briner	6	2	14
Brooks	1	0	2
Garrett	5	0	10
Howard	4	2	10
Kernell	0	1	1
Noble	4	1	9
Taylor	3	3	9
Totals	23	9	55

Plymouth made 23 of 75 shots at the basket and missed 11 of 20 free throws. Crestview's record was 16 of 46 and 10 of 22. Plymouth outrebounded the Cougars, 55 to 31, and made fewer turnovers, 22 to eight.

Plymouth won the reserve game, 23 to 13.

Crestview	fg	ft	tp
Kochheiser	7	7	21
Moore	1	0	2
Ramsey	8	3	19
Totals	16	10	42

Vikes down 7th graders

Sixth grade Vikings defeated two strong seventh grade teams last week, fighting off the effects of influenza.

They downed an Ashland seventh grade outfit, 65 to 34, Terry Baldridge scoring 28 and Nolen Robinson 20.

Trailing by four points late in the third quarter against Junior Optimist club team, composed of seventh graders of John Simpson Junior High school at Mansfield, the sixth graders rallied to win, 40 to 35.

Robinson scored 14 and Baldridge 12.

Vikes played a Norwalk seventh grade quintet there yesterday at 6 p.m. Today at 8 p.m. at Friendly House, Mansfield, they will meet Mansfield St. Mary's in a league game.

Illness on the Bailey Distributors team prevented playing of that game last week. It will be re-scheduled.

Fifth grade Vikings remain undefeated, having beaten Mansfield St. Mary's 32 to 6. Steve Hall collected nine points.

Vikings will play St. Peter's Saturday at 11 a.m.

Second place for matmen in tourney

Plymouth wrestlers finished second in the Highland Invitational tourney Saturday, scoring 146½ points and winning four second places.

Northmor took it all with 170½ points. St. Peter's placed third at 107½, River Valley fourth at 93½, Centerburh fifth at 85½ and host Highland last at 77½.

In championship matches, Pete Daron, 112-lb. class, lost to Heminger of Northmor, 11 to 2; Doug Miller, 126-lb. class, was pinned by Townsend of River Valley in 5:59; Jeff Burrer was pinned by Van Horn of Highland in 3:59 of the 175-lb. class finals, and Jim Jamerson was pinned by Wert of Northmor in the 185-lb. class finals in the time of 2:54.

Among consolation bout competitors, Mike Stims, 105-lb. class, pinned Swimm of Centerburg in 1:29 and Bill Hudson, 132-lb. class pinned Jay John, Centerburg, in 5:30.

Here're scores last week —

Here're scores last week:

South Central 71, Edison 66;

Edison 62, Mapleton 61;

St. Paul's 78, Black River 58;

New London 67, Western Reserve 63;

Western Reserve 63, Monroeville 48;

Crestview 83, Lucas 63;

Lucas 65, New London 61;

Clear Fork 86, Plymouth 48.

ALWAYS SHOP AT HOME FIRST

WANT ADS SELL!

Girls draw Wynford in sectional tourney

Big Red girls' basketball team will play Wynford in the opening round of the sectional tourney at Buckeye Central Feb. 27.

Plymouth drew in the lower bracket with St. Peter's and Mohawk.

In the upper bracket, Mansfield Christian will face Crestview and Lucas meets Buckeye Central on Feb. 26.

The winners play Mar. 1, upper bracket at 6:30 p.m., lower bracket at 8 p.m.

Winners here will advance to the district at Willard on Mar. 6 and 8.

Speak your mind by letter to the editor

The Advertiser SPORTS

Bud Young Maintenance Specials

VALUABLE COUPON

Protect Your Gasoline Budget

MINOR ENGINE TUNE - UP

Includes: Replacing with new spark plugs, set timing, adjust carburetor idle with Sun Analyzing Machine.

NOW ONLY $19.95 — 1975 or Newer GM Cars Only

VALUABLE COUPON

VALUABLE COUPON

Offer Good Limited Time

Protect Your Car's Surface this Winter

WASH & WAX

Simonized Wax with Machine Application

NOW ONLY $16.95 — Offer Good on All Makes and Model Cars and Light Duty Pickups.

Offer Good With Coupon Only

VALUABLE COUPON

VALUABLE COUPON

Offer Good Limited Time

Protect Your Tires from Winter Chuck Holes

FRONT END ALIGNMENT

Includes checking and adjustment if needed of castor, camber and toe-in.

NOW ONLY $8.00 — GM Cars Only

Offer Good With Coupon Only

VALUABLE COUPON

VALUABLE COUPON

Offer Good Limited Time

Protect Your Families Safety

REPLACE FRONT DISC BRAKE PADS

Includes: Replace both front wheel pads and labor to install, also inspect front rotors and caliper pistons for operation.

NOW ONLY $19.95 — GM Cars Only

Offer Good With Coupon Only

VALUABLE COUPON

VALUABLE COUPON

Offer Good Limited Time

Protect Your Families Safety

REPLACE REAR BRAKE SHOES

Includes: Visual inspection of brake drums, wheel cylinders, axle seals and emergency brake cables.

NOW ONLY $23.95 — GM Cars Only

Offer Good With Coupon Only

VALUABLE COUPON

BUD YOUNG CHEVROLET OLDS, INC.

1400 Mansfield Ave., Shelby, Ohio

Mans. Phone 524-6252

Shelby Phone 342-3010

GOODYEAR AUTO SERVICE CENTER

GOODYEAR SERVICE STORES

IMPORT & COMPACT CAR...

TIRE SALE!

Sizzling Savings On Sizes To Fit Your Small Car!

The Original All Season Radial Tire

SIX-RIB POLYESTER Power Streak 78 $22

A78-13 blackwall, plus $1.55 FET, no trade needed

Size	BLACK-WALL SALE PRICE	WHITE-WALL SALE PRICE	Plus FET, no trade needed
6.00-12	$28.70	$30.00	$1.40
670-13	$27.40	$29.45	$1.70
775-14	$28.30	$31.40	$1.83
670-14	$29.80	$34.80	$1.82
7.60-15	$30.80	$32.80	$1.88
8.00-15	$32.30	$34.70	$1.71

TIEMPO Steel Belted Radial $39

P155/80R13 blackwall, plus $1.58 FET, no trade needed

SIZES FOR IMPORT CARS

Metric Size	BLACK-WALL PRICE	WHITE-WALL PRICE	Plus FET, no trade needed
P165/80R14	$48.70	$61.30	$1.91
P155/80R13	$40.40	–	$1.70
P165/80R13	$50.25	–	$1.91

SIZES FOR U.S. CARS

Metric Size	Fits	WHITE-WALL PRICE	Plus FET, no trade needed
P185/75R13	GR78-13	$63.00	$2.33
P195/75R14	ER78-14	$63.30	$2.33
P185/75R15	–	$62.90	$2.35

MODERN TIRE MART Inc.

67 N. Gamble Shelby — Ph. 342-6186 or 342-5266



Willard United Bank Convenient Hours

This new BANK open 6 Days a Week

*Note open all day Saturday for your convenience.

"The Family Bank"

WILLARD UNITED BANK MEMBER FDIC

A Subsidiary of Toledo Trustcorp, Inc.

OFFICES: Willard—North Fairfield—Greenwich

Remember the bank that is still here to serve you

OPEN ALL DAY SATURDAY

A birthday anniversary only reminds one of what was

By AUNT LIZ

There is nothing like having a birthday anniversary and much more fun when you are simply turning five.

What it really does is to invoke memories of the past. Like how we could buy a quart of real whipping cream for a dollar. Cream so rich, you had to scoop it out. For years we rode the gravy train of knowing individually owned cows who produced very gaily. The one thing was that you did have to produce your own quart jar for exchange. Then, one by one, the happy animals retired.

This little memory came up over the weekend when I made a big dish of bread pudding, and we are happily eating it with that artificial stuff.

Our life style has really changed. Some say for the worse, but I think for the better. Microwave ovens, garage doors that open, ice makers, garbage disposals, you name it, and some of us have them. Even though we use very few canned things, our electric can opener is about our most prized possession. I have never forgotten the afternoon, hot, too, that I struggled to open 10 cans of the largest size of baked beans before I could even get going on a roaster for a midget league picnic. It took me over two hours to get the darn things opened with a hand gadget. By the last can, my thoughts and language were completely unprintable.

Then we are in the throes of saving energy. Being normal human beings, we realize we must. First, because it must be done. Secondly, to save us moola. Perhaps that should be reversed. We can freeze to bits, but it is a little hard to explain to a nine-year-old cat (she does not really understand time) and to a happy go-lucky dog who loves pure comfort.

Poor Tillie, the cat, simply roams around the house looking for a register which is emitting heat. Sometimes she hits the jack pot when the furnace turns on.

As for that dog, who is a fairly good sized cocker, he perches on the back of the chair I sit on. Frankly, he takes up more than just the back, most of it, and I perch on the front end and am fast acquiring a real dent you can guess where.

Not only are we trying to save on heat, gasoline, you name it. We are trying, especially, on food. But one still must eat. It is one hobby that will never go out of style, but what is happening is that some things one simply cannot find nor buy anymore. Here it is veal.

I realize most people can live without it, but it is a nice change. You can find it here and there, expensive, but if it is the right cut, it can be economical. I have one recipe that will make a pound go for about eight servings and at five something, that is not bad. However, this recipe would never work in Denver. Can you believe in that land of cattle out there it is $11.49 a pound?

This is where you have got to experiment a little. We found a beautiful recipe that requires veal. After staring at it for a couple of hours, I figured there had to be a way.

It was probably not perfection, but very tasty and edible.

Defrost breaded veal patties, which are inexpensive. Dip them in egg, then coat them with a mixture of parsley flakes, a clove of minced garlic, some Romano cheese, salt and pepper. You have to guess at the amount, but use what looks adequate to do as many patties as you need.

Stash them in the refrigerator for maybe an hour. This assures that the stuff sticks.

Coat a skillet with a little olive oil, and cook the patties until they are golden. Remove, drain the pan of the oil, pour in a little Sauterne and lemon juice, put the patties back in and simmer for a few minutes.

NEWS OF RELIGION

Lutherans . . .

Ash Wednesday service and holy communion will be conducted Wednesday at 7:30 p.m. in First Evangelical Lutheran church.

A light supper will be served at 6 p.m.

A series of Bible studies began last night. The series, which will continue through Lent, will stress the 26th and 27th chapters of St. Matthew.

Stacy Lynn Oney, daughter of the Oral Oneys, was baptized Sunday. Her sponsors were Velmy Vanderpool and Mrs. Jane McKinney.

The anniversary of the Max Smiths was marked Sunday by flowers in the sanctuary.

Here're menus this week —

Here're menus for the week for senior citizens' luncheons in St. Joseph's Roman Catholic church:

Tomorrow: Baked steak, potato, vegetable, bread with margarine, fruit, milk;

Monday: Tuna and noodle casserole, vegetable, relish, bread with margarine, fruit, milk;

Tuesday: Wieners, beans, tossed salad, corn bread with margarine, fruit, milk;

Wednesday: Creamed beef, potato, vegetable, home made biscuit, margarine, fruit, milk;

Thursday: Baked ham, sweet potato, cole slaw, bread with margarine, gelatin, milk;

Mrs. W. H. Walker will take reservations at 687-1474.

Rainbow Valley . . .

"Blood on the Mountain," a new color film, will be shown in Charles Rhine armory by Rainbow Valley Chapel Sunday at 7 p.m.

The release of Bob Jamison from Colorado State Penitentiary triggers an escape by his former accomplise, Jim Hawker, "Hawk", as he is known, forces another inmate, Billy Hartman, to accompany him on a quest for revenge that leads to the kidnapping of Bob Jamison and his wife.

A chase by the police climaxes at the Royal Gorge where the hostages are forced into the cable car in a desperation move. The conflicts of human emotions and the interruption of human plans are woven into a tapestry of man's rebellion and God's forgiveness, against the backdrop of the Sangre De Christo (Blood of Christ) mountains of Colorado.

Presbyterians . . .

Members of the Women's association, First United Presbyterian church, will meet at the church Tuesday at 6:30 p.m.

Each member is to bring a dozen cookies to take to shutins.

Tell 'em you saw it in The Advertiser, Plymouth's first and best advertising medium.

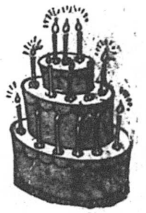

Feb. 14
Mrs. John Kleer
Dwight A. Vogel
Ramon Brown
Debra J. Cole
David Alan Howard

Feb. 15
Clyde J. Lasch, Jr.
Mickey H. Jones
James Clark
Austin Elder
Scott Thomas Corbin

Feb. 16
Norman B. McQuown
Lois B. Hamilton
H. James Shutt
Rhonda Faye Slone
Traci Reinhart
Jeffrey Allen Beaver
Charles Henry Riedlinger
Stephen Thoman

Feb. 17
Mindy Nichole Taylor
Karen Hughes
Mrs. Robert Martin
Mrs. Gordon Horne
Mrs. F. W. McCormick
Carl Babcock

Feb. 18
Lonnie Laser
Patrick Rinehart
Vale Reed
Herry Holbrook, Jr.
Mrs. Dean Rox
Charles Williams, Sr.

Feb. 19
Stephen Miller
J. F. Blackford
Mrs. Lawrence Schell
Mrs. Arthur Jacobs
William Frederick
Shane Foley

Feb. 20
Cindy Foreman
Douglas McQuate
L. J. Root
George Schaffer
M. E. Mellott
April Marie Liszeski

Wedding Anniversaries:
Feb. 14
The D. M. Echelbargers
The D. B. Shavers

Feb. 19
The John Predieris
The Kenneth Crusts

All about Plymouth . . .

Jay Haver, a junior in the College of Wooster, spent the weekend with his parents, Dr. and Mrs. P.E. Haver.

Mrs. Owen Clem, Newark, was a weekend guest of her parents, Mr. and Mrs. Lowell Keith.

Mrs. H. R. Nesbitt and Mrs. Bernita Goth were hostesses at a family gathering Sunday in honor of the former's birthday anniversary. Their guests were Mr. and Mrs. Floyd Duffey and their sons, Michael and Mark, Tiro; Mr. and Mrs. Kirby Nesbitt, Shiloh, and their grand daughter, Heather Russell, Danville, Ky., who is staying with them while her parents, the James Russells, are vacationing; Timothy Nesbitt, Shelby; William Goth and his children, Laine and Jason, and Miss Cindy Strine, Ashland.

Mrs. John L. Fetters and her mother, Mrs. Elton A. Robertson, Canal Winchester, and Mrs. Donald E. Fetters, Columbus, were Saturday visitors of Mrs. Donald E. Fetters's sister-in-law, Mrs. Charles Hockenberry.

Dr. Arthur L. Paddock, 3rd, Normal, Ill., visited Mrs. Leonard F. McCullom, Houston, Tex., last week. Mrs. McCullom is the former Eleanor Searle of Plymouth.

attend SUNDAY SERVICES

ALWAYS SHOP AT HOME FIRST

WANT ADS SELL!

HOSPITAL NOTES

Walter DeWitt was admitted Feb. 4 to Willard Area hospital.

Nancy Beverly was admitted at Willard Saturday.

Lawrence Noble was taken to the Willard hospital by Plymouth ambulance service Sunday. He has a fractured hip. Supt. John Fazzini underwent abdominal surgery at Willard Monday.

Shari Arthur, daughter of the Jack Arthurs, was released Friday from Shelby Memorial hospital.

CHURCH NEWS

Shiloh church to open Lent

Lenten services will begin Wednesday in Mt. Hope Lutheran church, Shiloh, with a congregational spaghetti dinner at 6:30 p.m.

It will be prepared and served by the youth group of the church.

Ash Wednesday liturgy will be at 7:30 p.m. with a communion service.

Beginning Feb. 28 and continuing through Mar. 27, there will be a mid-week study at 7:30 p.m. each Thursday.

"Everything you've always wanted to know about inflation, but didn't know who to ask..."

Here in this booklet are things you need to know about the causes of inflation — and what you can do about it. The booklet is FREE. For your copy, just write "Dollars and Sense," Pueblo, Colorado 81009



We can all beat inflation if we just use our dollars and sense.

Ad Council — A public service message of The Advertising Council and The U.S. Departments of Agriculture, Commerce, Labor and Treasury. Presented by this newspaper.

Bill Cosby tells why Red Cross needs *your* type of blood.



"Every day of the week, there's somebody who needs *your* type of blood.

"But the thing about blood is: it doesn't keep very long. Which means we've got to keep the supply coming constantly. Donors are needed every day.

"Sorry to say, there are never *enough* donors.

"In fact, five people out of every 100 are doing the whole job. That's right, five percent of the people give 100 percent of the blood that's donated.

"If you're between 17 and 66, and generally healthy, you can help change all that. And your one blood donation can help up to *five* people to live.

"Call your Red Cross Blood Center and make a donor appointment soon. It's one way you can help keep Red Cross ready . . . to help others."

Keep Red Cross ready.

Next visit to Plymouth of Bloodmobile: Friday, Feb. 29, noon to 6 p.m., Plymouth H. S.

Capri has your number.

1980 Capri
3 Dr. Hatchback
2.3 Litre Engine
(Black)



Front Disc Brakes
Full Instrument w/Tach
Rack and Pinion Steering
High Back Cloth and Vinyl Bucket Seats
4 Speed Transmission
Colored Keyed Front and Rear Bumpers
Left-Hand Remote Mirror
Day/Night Mirror
Sport Steering Wheel
P175/75R x 14 Steel Belted Radial Tires
AM Radio
HD Battery
Style Steel Wheels

List Price $5,614.00

$5,064.00

Cy Reed Ford Sales
Route 224, Willard
Your Hometown Dealer

New Classified Rates

First 20 words	$1.40
Each additional word	5¢
Cards of Thanks, in memoriams, etc.	
First 40 words	$2.75
Each additional word	5¢

ON GEORGE'S BIRTHDAY
NOBODY THINKS OF MARTHA...

But We Do!!
All Remaining
WINTER DRESSES
1/2 Price and Less

PANTS SUITS
LONG DRESSES and JUMP SUITS
NOW ½ Price

COATS ALL WINTER
SPORTSWEAR
CAPES AND GOWNS
½ Price

NOW
MIXED UP RACK
$1.92 and $5.00

The Style Shop
36 E. Main St. Phone 342-3936
VISA

A Mark IV Pictures Production
Blood on the Mountain



With Stacker Edwards • Tom Jones • Paula Presson • Cliff Turknett • Rick Jury
Produced and Directed by DONALD W. THOMPSON
Executive Producer RUSSELL S. DOUGHTEN, JR.

Rainbow Valley Chapel
Location: Charles Rhine Armory
Date: Feb. 17 Time: 7 p.m.

DISCOUNT drug mart

Registered Pharmacist on Duty

FUTURO CONVALESCENT RENTAL-SALE EQUIPMENT

KEYS MADE

ICE CUBES

BLUE LUSTRE CARPET CLEANING RENTAL Rinse & Vac Steam Cleaner $4.99 for 4 hours

OPEN EVERY DAY 9 A.M. to 10 P.M.
INCLUDING SUNDAY and HOLIDAYS

DISCOUNT SPECIALS GOOD THRU WED., FEB. 20, 1980
307 Walton Ave., Rt. 224, Willard Tel. 935-6211

SPECIAL FEATURE



REITER
ICE CREAM
1/2 gallon-all flavors
1.29 REG. $1.75

SPECIAL FEATURE



BROWN JERSEY RED LINED GLOVES
#3648
1.27 LIST 2.29

WHEN ARTHRITIS HURTS
ARTH-RITE HELPS
60 Tablets
4.98 LIST $9.80

We Now Carry Bausch & Lomb Soflens Products

REITER
HALF & HALF
pint
39¢ REG. 58¢

REITER
CHOCOLATE BEVERAGE
plastic gallon
1.19 REG. $1.45

REITER
LIGHT 1% MILK
plastic gallon
1.39 REG. $1.75

ECKRICH
KIELBASA LINKS
1 lb. package
1.65

ECKRICH SMORGAS PAC
All Beef
12 oz.
1.49

THERMOS
VACUUM BOTTLE
#2210 14.4 fl. oz.
Holds Hot or cold all day
- Easy Grip Cup
- Leakproof Stopper

2.29 LIST $4.50

GLEEM TOOTHPASTE
7-oz. Tube
99¢ LIST $1.89

HEALTH AND BEAUTY AIDS SAVINGS DAYS

Johnson & Johnson
BAND-AID BRAND
plastic or sheer strips large 50's #4624 or 5624
plastic or sheer strips all wide 30's #4626 or 5626
YOUR CHOICE
LIST TO $1.89
99¢

TYLENOL
safe, fast pain relief without aspirin
100 tablets
1.59 LIST 2.75

Johnson & Johnson
O.B. TAMPONS
30's regular, super, & super plus
1.99 LIST 2.79

SHOWER to SHOWER
DEODORANT BODY POWDER
8 oz. regular or herbal
1.29 LIST 2.19

STAYFREE
MAXI PADS or SUPER MAXI PADS
30's
2.69

CAREFREE PANTY SHIELDS
30's
1.58 REG. $1.85

WALL STREET JOURNAL ON SALE

COKE
TAB, SPRITE
2 liter bottle
99¢ REG. 1.39

ALKA-SELTZER PLUS COLD MEDICINE
36's
1.47 LIST 2.59

STP GAS TREATMENT
12-oz. Get More Miles Out of Your Tank
89¢ LIST 1.39

FASTEETH
DENTURE ADHESIVE
3.5 oz. with pocket dispenser
1.69 LIST 2.79

LYSOL DISINFECTING **SPRAY**
18 oz. can
1.79 REG. 2.49

TV TUBE TESTERS - Genuine Sylvania Tubes at Low Discount Prices.

COPY MACHINE

SPECIAL FEATURE



SURE SOLID DEODORANT
REGULAR or UNSCENTED
2 oz. · 50¢ off label
99¢ LIST $2.59

VISA DID YOU KNOW THAT YOU CAN USE YOUR VISA OR MC ON ALL YOUR PURCHASES AT DRUG MART? master charge

MILLBROOK **HOMETOWN BREAD** 2 1 lb. loaves **77¢**

Mr. Clean
28 oz.
Reg. $1.29 Sale $1.27

Waldorf
Toilet Tissue
4 Rolls
Reg. $1.20 Sale 79¢

Recent Assortment **TIMEX WATCHES — 15% DISCOUNT**

ATTENTION SENIOR CITIZENS 60 YEARS AND OVER — WE GIVE AN ADDITIONAL 10% DISCOUNT ON YOUR PRESCRIPTION

VISA MONEY ORDERS

POSTAL SERVICE
EVERYDAY 9 A.M. TO 10 P.M.
Domestic Parcel Post ● Stamps
Trav. Express Money Orders
WE RESERVE THE RIGHT TO LIMIT QUANTITIES

VISIT OUR
COURTESY CENTER
PAY YOUR UTILITY BILLS AND BLUE CROSS WITH
NO EXTRA SERVICE CHARGE

SPECIAL FEATURE



Lysol
BATHROOM CLEANER
Trigger Sprayer 17 oz. or Refill 34 oz.
99¢

Here's what folks did 25, 20, 15, 10, 5 years ago

25 years ago, 1955

Board of Public Affairs agreed to pay $150 for each well drilled in the property of Henry Chapman bordering Route 598 at New Haven.

Father of Mrs. John F. Stambaugh, Agnew Welsh, 98, died at Charlotte, N.C.

Foster I. Keinath was named "man of the month" by National Life Insurance Company of Vermont.

Miss Katherine Weber was admitted to Willard Municipal hospital with a fractured hip.

Albert E. Steele, 82, once a livery stable operator here, died at Willard.

Nelson Roberts was assigned the lead in "Gown of Glory", Class of 1955 play.

Bellville 62, Plymouth 38.

The Richard Chapmans observed their 49th anniversary at New Haven.

School attendance at Shiloh was 504, village population 625.

Emory Johnson, 78, brother of Alonza Johnson, street commissioner at Shiloh, died in Pt. Clinton.

Brother of Mrs. Florence Coe, Leon V. Thompson died at Fresno, Cal.

Constance Bogard, Cheboygan, Mich., was married at Celeryville to Jordan Holthouse.

20 years ago, 1960

Village council bought the Ramsey site in Portner street on which to build a new firehouse.

Trustee of public affairs, George W. Chessman, strongly objected to spending public funds for a new water service in West Broadway. He said the project should be financed by special assessment.

Plymouth won its second straight Richland County league basketball title by downing Bellville, 89 to 82. Dick Bookwalter scored 35.

Plymouth 78, Bucyrus 64.

Kathy Ann was born at Willard to the Benjamin Dorions.

The Advertiser was rated second in Ohio in its publication class for excellence of the sports page.

15 years ago, 1965

The Advertiser won six awards, including third in general excellence in its publication class, in the annual Osmon C. Hooper newspaper show at Columbus. Its publisher, A. L. Paddock, Jr., was elected secretary of the Buckeye Press association.

Schools appropriated $520,080 for 1965.

Six Plymouth High school pupils made 4.0 grade-point averages. These were Deborah Dawson and Leslie L. Henry, 10th graders; Nicolette Gira, Cathy Moore, Brenda Springer and Vicki Wallen, ninth graders.

Mike Ruckman scored 17, Plymouth 57, Loudonville 55.

Harold Moore was married at Bethlehem to Miss Linda Biglin.

Mother of Don W. Einsel, Jr., Mrs. Julia Einsel died at Marietta.

Charles Bachrach returned to his studies in Trinity college, Hartford, Conn.

10 years ago, 1970

Five mills of fresh taxation were sent to the ballot by Plymouth Board of Education.

Pay of the park custodian was raised to $175 a month. Cemetery sexton's pay was set at $1,600 annually.

Sister-in-law of Mrs. Willard O. Garrett, Mrs. Denver Cavalier, 62, died in Florida.

Four Plymouth High school pupils attending Pioneer Joint Vocational school made the honor roll. These were David Jones, Dean Rader and Louise Wade, 12th graders, and David Courtright, 11th grader.

Plymouth 58, Crestview 49. Ontario 51, Plymouth 44.

A petition to annex 32.5 acres at the west edge of the village was filed at Mansfield.

Crestline Wood Products erected a $9,500 steel building in Base Line road.

Five years ago, 1975

Clarence A. Willier, husband of the former Helen Colyer, Plymouth, died at Willard.

Robert A. Hoffman, 62, husband of the former Barbara Hoffman, Plymouth, died in Florida and was interred here.

Shiloh set its bicentennial for 1976.

Barbara A. Turson, 59, died in Paris, France.

Deryl C. Daugherty, Class of 1928, Plymouth High school, died in San Diego, Cal.

Teachers were given a $400 annual salary increase.

Supt. John Fazzini was given a three year contract extension.

Dr. Howard C. Sparks was named Huron county health commissioner, succeeding the late Dr. George F. Linn.

Michael Anthony was born at Van Wert to the James D. Hammans.

Fredericktown 64, Plymouth 44.

Mrs. Fred Port was re-elected lay delegate of the United Methodist church to the annual conference.

Keil's
50 East Main
Shelby

WASHINGTON'S BIRTHDAY
SPECIALS
Come to Shelby Friday, Saturday, or Monday.

We are closing out all of our Winter Merchandise at 1/2 Price or Less!

$119.00 Winter Short Coats $50.00
$159.00 Wool Long Coats 14-16 $79.00
$89.00 Long Wool 18½, 20½, 24½ $39.00

All Winter Dresses 1/2 Price or Less



Long Skirts-
Blouses-Exmoor
Shells all
1/2 Price



$8.00 Washable Wools
$4.00 yd.
$4.50 Polyester Prints $2.00 yd.

A group of Twin and Bunk Bedspreads All 1/2 Price

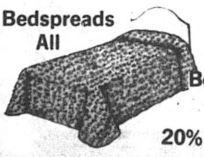

Regular Bedspreads in stock
20% Off

$4.00 52 x 52 Plastic Tablecloths $2.00
$9.00 Cannon Bath Towels slightly imperfect $5.00
Hand Towels $4.00 Wash Cloths $1.59
20% Off on all Nylon-Polyester sheer curtains 30" to 90" long — double and triple widths too
20% Off on all new Spring Coats
Reg. $8.00 Paragon Art Needle Stitchery Kits $5.00
20% Off on all Stitchery and Latch Hook Kits
Many other bargains throughout the store. Don't miss this great sale. Use your Master Charge or Visa card for instant credit.

GEORGE SALE
Friday — Saturday — Monday
Great Bargains for Sewing
New Look Fabric Shoppe
40 N. Gamble
Shelby 342-4171

Washington's Birthday Sale
February 15, 16 & 18



Selected Suits 1/2 Price
Alterations Extra
All Velour Shirts 1/2 Price
All Haggar Slacks & Sportcoats 30% OFF



London Fog 20% OFF
Corduroy Jeans $11.00
Values to $24.00
Lesseuer's
Men's Wear
21 E. Main Shelby

Our Job.

The Ohio Power Company's philosophy of service was first formally stated in 1934. This understanding of our job has not changed through the intervening years. It is still our pledge to the public and the creed of every employee.

"Our job is generating electricity and getting it to where it's used. We're in this business because it is concerned with the supply of a fundamental requirement of modern living, because it's an honorable one, because we like it, and because we want to earn a living at it.

"We aim to give one kind of service to everyone... the best that's possible. That means supplying our customers with what they want when they want it. It means being courteous at all times and maintaining attractive, easy to do-business-with offices.

"It means doing everything we can to keep complaints from arising, and it means prompt and fair handling of those that do.

"We are a citizen of each community we serve and take an active part in its affairs. Like any other citizen, we want our neighbors to think well of us. Besides, it makes good business sense. We prosper only as the community prospers, so we help it thrive in every way we can.

"Such is our job as we see it. We are trying to do it well and to do it better all the time."



We give it our best.
Ohio Power Company

Sister-in-law of Mrs. William D. Hill, Mrs. Charles Vogel died at North Vernon, Ind.



Kiddies. . .

Tracy, six, and Stacy, four, are the children of the Randy Justices, 225 Riggs street.

CHURCH NEWS

The anniversaries of Mrs. Lowell E. Keith and Mrs. H. R. Nesbitt were honored by the Bible study group when it met Monday at the home of Mrs. Ray Dininger.

Mrs. Dininger's daughter, Mrs. Robert Hughes, Rocky River, and Mrs. Russell J. Moser were the hostesses.

Joining the group was Mrs. Thelma Janette, Massillon, who is a houseguest of Mrs. Joseph H. McCurdy.

Mrs. Cheesman in rest home

Mrs. George W. Cheesman is in Hillside Acres Nursing home, Willard.

WRITE 1 CHECK OR 100 IT COSTS THE SAME

OUR NEW PERSONAL CHECKING ACCOUNT

If a customer's minimum balance during the statement period is:	The service charge for that month will be:
$0 - $199.99	$3.00
$200 - $299.99	$2.00
$300 - $399.99	$1.00
$400 - UP	0

Available At No Extra Charge -

Line of Credit To Protect You Against Overdrafts

Today's Money Market Rate
12.25% Per Annum
This certificate is not redeemable prior to maturity.
26 Week Term $10,000 Min. Dep.
Federal regulations prohibit compounding of interest during the term of this time deposit.

106 Years Of CONTINUOUS Service
FIRST NATIONAL BANK OF MANSFIELD-PLYMOUTH, OHIO
Member FDIC

ALWAYS SHOP AT HOME FIRST

WISE SHOPPERS LOOK HERE FIRST!

A BUSINESS DIRECTORY

Thomas Organs with "Color-Glo", Story & Clark, Kimball, and Kohler & Campbell Pianos. See them at TANNER'S PIANO & ORGAN SALES, 2 miles south of Attica. tfc

PLUMBING
Complete Plumbing & Heating Service. PLUMBING & HEATING, 259 Riggs St., Plymouth, O.. Tel. Leonard Fenner 687-6935.
Backhoe Service

DR. P. E. HAVER, OPTOMETRIST, INC.
Glasses and Hard and Soft Contact Lenses
New Hours
Monday, Tuesday and Friday 8 a.m. to 5:30 p.m.
Wednesday 8 a.m. to 5:30 p.m. and 7 to 9 p.m.
Saturday 8 a.m. to 3 p.m.
Tel 687-6791
for an appointment.
13 W. Broadway, Plymouth tfc

GETTING MARRIED? See quality wedding invitations and announcements at The Advertiser. Ready service at prices you can afford. tfc

WATCH and jewelry repair overhauling regulating, ring sizing, ring prong rebuilding-all your service needs taken care of by a trained and skilled jeweler. All work done in the store. Farrell's Jewelry, 9 E. Maple St., Willard. Tel. 933-8421. tfc

FOR SALE: Electric motors, several sizes, used, all in working condition. See at 14 East Main street. tfc

TRENCHING and backhoe service. Tel. 687-7053, 935-3444 or 744-2207. Gregg Sherck, operator. tfc

FOR RENT: Furnished apartment. Deposit required, no children or pets. Suitable for one or two adults. Tel. 687-2691 or 687-4501. tfc

JACOBS TV, INC.
Reconditioned & Guaranteed
13 Floor Models Color TV
1 Portable Color TV
4 BW Floor Models
4 BW Floor Models
10 Automatic Washers
7 Automatic Dryers
1 - 30" Gas Range
1 - 30" Electric Range
Myrtle Ave., Willard, O.

AUTO OR HOME INSURANCE DUE SOON? We invite you to compare Nationwide's policies to yours. June Buss insurance. Willard. Tel, 935-6055. . . . tfc

WEHAUL TRASH CO. is now taking on new customers in Plymouth and surrounding area. Also light hauling of all kinds. Tel. 687-9981. 24,31,7,14p

LEGAL NOTICE
Case No. 42842
Notice is hereby given, that Max A. Caywood, 130 Sandusky Street, Plymouth, Ohio has been duly appointed and qualified as administrator w.w.a. in the estate of Janice E. Caywood deceased late of Plymouth, Richland County, Ohio. Date January 23, 1980. 31,7,14c

DAVIS POLE BUILDING Garages, Horse Barns, Hog Barns, Utility Sheds. Tel. 347-8132 31,7,14,21p

MOORE'S PARTS AND SERVICE CENTER, Public Square, Plymouth. The answer to keeping your car in good shape for safe driving. tfc

YOU'LL PROBABLY NEVER SEE. . . A better opportunity than this to buy at last years prices, with factory authorized savings. Kimball has done it again. America's largest manufacturer. 150 beautiful selections. No risk lease with purchase option. HARDEN'S MUSIC, 173 E. Main, Marion. Collect 614-382-2717. 14c

FOR RENT: Upstairs apartment, 3½ rooms and bath. Stove and refrigerator furnished. $105 per month. Days Tel. 935-0992, evenings 933-4154. 7,14c

FOR SALE: Apartment size clothes dryer. Good condition. Tel. 687-8085 after 3 p.m. 7,14p

LOST YOUR LICENSE? Need a BOND? Perhaps I can help. All types of insurance written, both standard and sub-standard insurance written. This is our 33rd year. CHAS. W. RESSEGER, Real Estate and Insurance, 910 Woodbine, Willard. Tel. 935-2781 7,14c

REMOVE carpet paths and spots; fluff beaten down nap with Blue Lustre. Rent electric shampooer $2. 14c

FOR SALE: Three bedroom home, one story, new, in Willard. Investment triplex (live in and buy) in Plymouth. Three bedroom home, two story, in Willard. C. A. Driver, Broker, Tel. 935-3175 or Norm Lindholm, salesman. Tel. 935-0992 7,14c

AREA printing plant has immediate openings for experienced lithographic strippers and experienced camera operators. Ideal position for person who could do both. Apply P. O. Box 396, Galion, Ohio, 44833. 14c

CARD OF THANKS
To the many folks who remembered me during my confinement since Christmas with cards, flowers, letters and visits, I extend the deepest thanks and gratitude. Having lived here all my life, I treasure the friendship of my family and neighbors. May God be kind to each of you.
Marie F. Guthrie
(Mrs. F. E. Guthrie)
14c

WILL REPAIR: Washers, electric dryers, ranges and other small appliances. Tel. 347-5826 after 3:30 p.m. 14c

ARNETT'S REFRIGERATION, residential, commercial. Refrigerators, freezers, air conditioners. Shiloh. Tel. 896-3012. to 3/27p

FOR SALE: 14 x 70 mobile home, 5-ft. tip out, three bedrooms, two full baths, partially furnished, washer and dryer, stove, refrigerator. Outside utility shed. Air conditioning, 20,000 BTU. Awning. Tel. 347-6406. 3/31p

FOR RENT: Three bedroom mobile home, $190 a month. Includes everything except cable TV. $100 security deposit. Tel. 687-3185 for an appointment 14c

CONDON REAL ESTATE
PLYMOUTH

158. Building lot in Shiloh. $1,900.
152. Brand new and beautiful. Three bedroom house in park location. Dining room. Large living room. Nice kitchen. Basement. Breezeway. Attached two car garage. New owner will have choice of carpet. Priced in the $50's.
136. Five acres with very nice three bedroom modular home. Carpet, dishwasher, stove, refrigerator, trash compactor, garbage disposal. Fuel oil furnace. New wood heating stove in living room. $35,000.
157. Nice building lot suitable for home or mobile home. Asking $5,300.
150. Three bedroom that has been completely redecorated. Wood burning fireplace, new carpet, nice kitchen. Large enclosed porch. Basement, gas, fired steam heat. Garage. Nice location. Reduced price, $31,700.
151. Three bedroom in country on over one acre. Carpet in living room and bedrooms. Built-in dishwasher. 1½baths. Fuel oil furnace. Cedar siding. House less than two years old. Should V.A.- or F.H.A. with low down payment. Plymouth-Shiloh school district. Reduced to $39,500.
144. Lovely 4 to 6 bedroom house in nice location, 2½ baths, new carpet, new roof, wood burning fireplace in spacious living room, formal dining room, basement with gas fired hot water furnace. Air conditioning. Garage. Owner will consider financing.
140. 3 or 4 bedrooms, aluminum siding, some new wiring, carpet. Large lot with space for mobile home, $13,000 to settle estate.
106. Three bedroom, new carpet in living room, dining room, bath and kitchen. Basement, new gas furnace. Reduced to $17,500.
125. Three bedroom one story house on over 3½ acres. Aluminum siding. Carpet in living room, dining room and one bedroom. Stove and refrigerator. Two car attached garage. $19,900.
149. 15 acres with three bedroom mobile home in excellent condition. Carpet, draperies, stove, washer and dryer. 40 x 42 horse barn. Shiloh-Plymouth school district.
145. Three bedrooms in convenient location. Basement, gas furnace, garage. Immediate possession to settle estate. $18,500.
153. 3 Bedroom ranch style in Willard school district. Hardwood floors, basement, fuel oil furnace, garage, metal pull barn plus 2 small barns. On 4 acres more or less. Mid 50's.
146. Duplex with living room, dining room, kitchen, two bedrooms and bath in each apartment. Gas furnace. Separate utilities. Garage.
147. Apartment house with two apartments in nice location. Downstairs apartment has three bedrooms with living room, dining room and bedrooms carpeted. Upstairs apartment has two bedrooms. Stove and refrigerator. Basement, gas furnace. Two car garage. $29,900.
142. 1971 Mobile home, 12 x 65 with 7 x 12 expando. 2 bedrooms, stove, refrigerator, washer, dryer and air conditioner. Utility shed, skirting and steps. $7500.
154. 1972 Oakwood mobile home, 14 x 75, two bedrooms, propane furnace, carpet throughout. Draperies, washer and dryer, air conditioner. Skirting and steps. Awning. 9 x 10 utility shed.
155. 1972 Fleetwood. Three bedrooms. Fuel oil furnace. New carpet throughout. Furniture included. Skirting and steps. $8,500.

PAULINE E. CONDON, Broker
109 Plymouth St., Plymouth, O., Tel. 687-5761
ASSOCIATES
Lynn Cashman, 347-1249 — Bill Wheeler, 347-8316
Ruth Hawk, 687-5484 — Virginia McKown, 342-3111
H. Lee Welker, 687-3451 — John Robinson, 687-6605
Norma Kosse, 687-8382

WANT ADS SELL!
WANT ADS SELL!

ORDINANCE 2-80
AN ORDINANCE AMENDING ORDINANCE 18-79 INCREASING TARIFFS TO CONSUMERS AND/OR CUSTOMERS OF THE VILLAGE ELECTRIC SYSTEM AND DECLARING AN EMERGENCY.
WHEREAS, Ordinance 18-79 was duly passed by the Council of the Village of Plymouth, setting forth the tariffs terms and conditions of Electric Light and Power Service for the municipal light plant of the Village of Plymouth, Ohio, and
WHEREAS, Charges for power received from the supplier of the Village now reflect a rate increase which substantially inhibits the Village from properly operating its electric system, NOW, THEREFORE, BE IT ORDAINED BY THE COUNCIL OF THE VILLAGE OF PLYMOUTH, OHIO, A MAJORITY THERETO CONCURRING:
SECTION 1. That Section 9 of Ordinance 18-79 be and is hereby amended to read as follows:
Section 9:
Part a. A unified rate shall be charged as follows:
For the first 60 k. w. hrs. used in any month...minimum charge of $3.00
For the next 40 k. w. hrs. used in any month...$.05 per k. w. hr.
All over 100 k. w. hrs. used in any month...$.048 per k. w. hr.
SECTION 2. All other provisions of Ordinance 18-79 not in conflict with this ordinance are confirmed.
SECTION 3. That this Ordinance is hereby declared to be an emergency measure necessary for the preservation of the public peace, health, safety and welfare of the Village for the reason that the efficient operation of the electric system can only be adequately maintained by accurate rates properly determined and assessed.
PASSED BY THE COUNCIL OF THE VILLAGE OF PLYMOUTH, RICHLAND HURON COUNTY, OHIO, THIS 5th DAY OF FEBRUARY, 1980.
Eric J. Akers, Mayor
Catherine Raymond, Attest
14,21c

WANTED: Class rings, wedding bands. Any condition. Paying top dollar. Tel. 687-9981 or 895-1949. In Plymouth, stop at Tinman's Place. 14,21,28,6

CARD OF THANKS
I express thus my deep thanks to Dr. Johantgen and the staff of Shelby Memorial hospital, to the staff of Cleveland Clinic hospital, and to the countless relatives and friends for their remembrances of prayers, cards, flowers, gifts and visits during my recent surgery. May God bless you all.
James Gullett 14c

Pleasant Valley Realty
Route 224—New Haven
933-2851 687-1425
MEMBER ALL POINTS RELOCATION SERVICE, INC.
MULTIPLE LISTING

Perform a death-defying act.

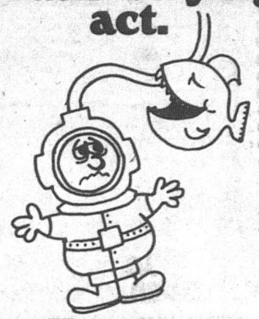

Have your blood pressure checked.
Give Heart Fund
American Heart Association

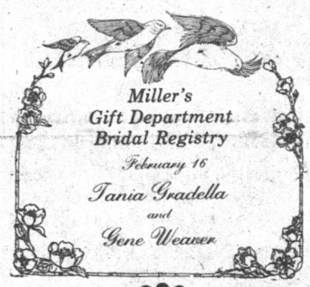

All Types Of PRINTING
Tickets - Programs
STATIONERY
BUSINESS FORMS
COMPLETE LINE OF
Wedding Stationery
Shelby Printing
17 Washington St., Shelby, Ohio
PHONE: 342-3171

Carpets Vinyls
(Domco, Armstrong & Congoleum Vinyls)
Paints (Custom Colors)
Varnish & Stains
Dry Wall Products
Contractors' Prices
ROW'S CARPET
Rt. 224, Willard
Tel. 935-8233



Serving the Plymouth-Shelby Area with Loving Care since 1931
168 West Main Street, Shelby, Tel. 342-2551

Converse All-Star
and
Adida Basketball and Training SHOES
PLYMOUTH BIG RED JACKETS
all sizes in stock for boys and girls
JUMP'S MEN'S STORE
118 Myrtle Ave., Willard

Presidents' Day PAINT VALUES
True Value HARDWARE STORES
MORE THAN JUST A NAME . . . IT'S OUR WAY OF DOING BUSINESS.
VISA
Use your Master Charge or Visa card at participating True Value Hardware Stores and Home Centers.



44 COLORS & WHITE
10.97 GAL.
EZ KARE™ LATEX FLAT FINISH
Luxurious beauty of a smooth flat finish with the durable and scrubbable features of a quality enamel. Ideal for all interior walls, ceilings and woodwork. Dries quickly. Tools clean up easily in soapy water. EZ
44 COLORS & WHITE
9.97 GAL.
SAT-N-HUE® Flat Wall Finish
Beautiful velvet-soft finish. Thick, creamy paint spreads smoothly with less drip, spots and no painty odor. Dries quickly without lap marks. Washable. P
44 COLORS & WHITE
10.97 GAL.
MARVELUSTRE® LATEX Semi-Gloss
Super hiding features and super scrubbability. Resists moisture, grease, soil. Ideal for heavy traffic areas, kitchen, bathroom. Dries quickly, mirror-smooth. E
TRU-TEST SELECT
SPRAY ENAMEL
1.17 14.7 OZ.
All-purpose indoors or out. Use on wood, metal, plaster. Gloss black or white. 15367
POLYURETHANE VARNISH
3.97 QT.
Durable finish won't chip or crack. Water-proofs. Satin, flat or gloss finish. 012/3955
TRU-TEX® Texture Paint
Dramatic texture brings new life to old walls. Interest to new. Covers small cracks and tape joints on walls and ceilings. TP
8 Colors & White
6.97 GAL.
Interior Flat Wall Paint
Economical flat with good hiding qualities and washability. For walls, ceilings, plaster, brick or concrete. Easy cleanup. A
8 Colors & White
6.97 GAL.

MILLER'S 5-9 E. Main St. 687-4211

CINEVUE
PREMIERING THIS WEEK
STAR-STUDDED COMEDY...
The best two-hour vacation in town!
CALIFORNIA SUITE
WALTER MATTHAU
ELAINE MAY
RICHARD PRYOR
JANE FONDA
MAGGIE SMITH
ALAN ALDA
MICHAEL CAINE
BILL COSBY
Feb. 18/9PM
See exclusive first-run Hollywood movies in your home! For installation call
935-7333

NEW PERMANENT LIFE INSURANCE AT NEAR TERM RATES
Big protection at new low rates provides one of the best permanent life protection plans available today.
FOR THE DETAILS, SEE YOUR LOCAL FULLY TRAINED, FULL TIME NATIONWIDE AGENT
Willard, Ohio
TOM THOMPSON
Rt. 224 in New Haven
Tel. 935-5693
NATIONWIDE INSURANCE
Nationwide is on your side
Nationwide Mutual Insurance Company
Nationwide Mutual Fire Insurance Company
Nationwide Life Insurance Company
Home office: Columbus, Ohio

THE PLYMOUTH Advertiser

Vol. CXXVII — 128th Year, No. 58

Thursday, February 21, 1980

An Independent Newspaper Published Every Thursday at 14 East Main St., P. O. Box 168, Plymouth, Ohio

Second Class Postage Paid at the Post Office, Plymouth, Ohio 44865

SUBSCRIPTION RATES: $7.00 a year in Crawford, Huron and Richland Counties. $7.50 Elsewhere in Ohio; $8.00 Out of State

A. L. PADDOCK, Jr. Editor and Publisher Telephone: 687-5511 P. W. THOMAS, Editor 1925-1954

Shiloh couple killed when struck by train

A young Shiloh couple was killed Friday at 4:50 p.m when its car was struck at the London West road crossing by a Conrail train.

The crossing is about one mile east of Route 61 at the north edge of Shelby.

Lynn E. Cole, 28, 15 Prospect street, and his wife, Vickie A., 24, were taken to Mansfield hospital, where they were pronounced dead on arrival.

State highway patrol said Cole was westbound in London North road when he drove into the path of the train, which was northbound. The engineer, Marion B. Decker, 55, North Olmsted, told patrolmen he sounded the engine's whistle for 3,000 feet om advance of the crossing.

Patrol said Cole apparently did not see the approaching train, because there were no skid marks at the site. The car was thrown into a ravine at the northeast side of the right-of-way. No electric signal operates at the crossing.

Dr. Milton Oakes, Richland county coroner, was called to the scene.

Cole was a life resident of Shiloh. He was employed by Mansfield Brass & Aluminum Corp., New Washington, for six years. He was a Marine Corps veteran of the Vietnam engagement.

Mrs. Cole was a native of Willard who lived most of her life in or near Shiloh.

They are survived by three sons, Lynn, Jr., Marvin and Charlie, and two daughters, Lori Ann and April May, all at home.

He is also survived by his mother, Mrs. Florence Cole, Plymouth; six brothers, Arthur, in Florida; Elvis, Plymouth; Melvin, in Florida; Herbert, Jr., Sylvania; Floyd, Chicago, Ill., and Ellis, Mansfield, and three sisters, Eda, now Mrs. Donald Jones, Greenwich; Evelyn, now Mrs. John Steele, Shelby, and Mrs. Jeanetta Hodge, Mansfield.

She is also survived by her parents, the Enoch Buffingtons, Shiloh; two brothers, Calvin William and Arvel Robert Buffington, both of Shiloh, and four sisters, Eva Ruth Buffington, Shelby; Cynthia Jane, now Mrs. Ottis Bradford, Pyramid, Ky.; Magdeline, now Mrs. William DeMuth, Shiloh and Melody, now Mrs. Richard Johnson, Shiloh.

The Rev. Floyd Bailey conducted services from the Pentecostal church at Celeryville Tuesday at 2:30 p.m.

Burial by McQuate-Secor Funeral home was in Mt. Hope cemetery, Cass township.

Wolf urges two to be added to budget process

Candidate Terry Wolf, who seeks to unseat Richard McFarland, incumbent Richland county commissioner in June calls for the election of two additional members from the county at large to the county budget commission.

"Ohio law provides the budget commission is comprised of the prosecutor, the auditor and the treasurer. The law further provides upon petition of the people in our county two non-officials may be elected to serve on the commission.

"Hopefully, people skilled in fiscal management, accounting, banking, investments, and such could be attracted to seek this very important position. We have an enormous pool of talent in our community whose expertise in sound business practice could make a vital contribution to this troubled area of county government.

"These people would be paid $20 and provided by law for each day they help the county address the problem of returning to sound financial management; I submit it would be an excellent investment that would help the county escape the fiscal morass deonstrated during the crisis of 1979, for example."

'Be kind to PLW, Chamber advised by OEDC group

"Keep what you have" was the advice given to Plymouth Area Chamber of Commerce members Thursday night by four members of the Ohio Economic Development council.

On the initiative of Mayor Eric J. Akers, the meeting was arranged with the thought of luring more industry to the village.

Instead, their advice was that if Plymouth Locomotive Works, Inc., remains in the village, it will bring more industrial development.

The company was highly disturbed last spring when the village council actively began work on the passage of a village income tax.

W. S. Sturman, executive vice-president of the company wrote a letter to the mayor saying that any additional costs to PLW would have a serious adverse effect on the operating income.

He cited three options open to the subsidiary of Banner Industries, Inc.

These are to refurbish and modernize the existing facilities, to relocate the plant within Ohio or out of state, and to sub-contract much of the work to others who could do it cheaper than the prevalent wage scale here.

A copy of his letter was also sent to G. A. Painter, a member of the OEDC.

Painter told the chamber the company is not pleased with the way the income tax was handled.

The council at the time felt the income tax is necessary for the village to provide adequate services and capital improvements.

Councilman Michael R. Taylor told his colleagues at the time the company would do as it wished no matter what action the council took.

George Ashton, director for Industrial and Community Development for Buckeye Power, advised the community to think more "positively" and work together with PLW. He said the company wished to feel it was more a part of the community.

A representative of the company admitted that serious thought to moving out of Plymouth is being considered.

There was no discussion nor any question concerning the oft-repeated story by some employees of PLW that OSHA requires an investment of $2 million here to comply with safety regulations.

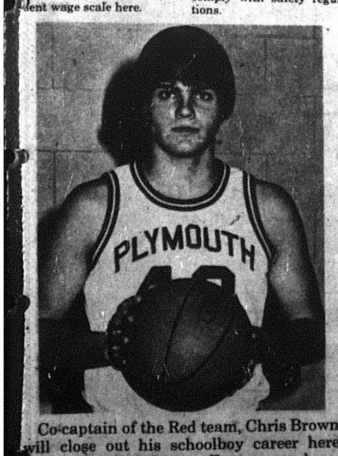

Co-captain of the Red team, Chris Brown will close out his schoolboy career here tomorrow when Seneca East comes here. Big Red seeks its sixth victory in 20 games.

Carabin, Palm file petitions

Incumbent Huron county commissioners Roy Palm and Thomas Carabin are seeking reelection and have filed their nominating petitions, subject to the June primary.

Palm, 63, a dairy farmer near North Fairfield, seeks a second term. He is a Republican.

Carabin, 41, a Norwalk insurance agent, also seeks a second term.

Carabin's candidacy is challenged on the Democratic ticket by Robert Williams, Norwalk, where he is a councilman.

'76 alumnus on honor roll at Ohio State

A Plymouth High school graduate in 1976, Bradley John Turson, son of the John A. Thomas, Plymouth East road, was named to the honor roll for the fall quarter by Ohio State university. His grade-point average was at least 3.5 for at least 12 credit hours.

A Clear Fork High school alumnus whose grandmother, Mrs. Carl C. Carnahan, lives at 167 West Broadway, Rocky Edward Black, son of the Homer V. Beards, Nicholasville, Ky., is also on the list.

Booster club sets meeting

Booster club will meet Thursday at 7:30 p.m. in the high school.

Kelly Hicks succumbs at 76 at Shelby

Kelly Hicks, 76, 36 Mills avenue, died Monday in Shelby Memorial hospital.

Born in Hippo, Ky., he lived most of his life in Jackson, Mich., before coming here 12 years ago. He was retired from Wilkins AF station, Shelby.

He was a member of the United Baptist church at Shelby.

He is survived by his wife, nee Millie Hughes; four sons, Henry and Roy L., both of Willard; Andrew Jackson, Jackson, Mich., and George, Norwalk; five daughters, Bernice, now Mrs. Clifton Conklin, Jackson, Mich.; Bethel, now Mrs. Frank Sawyer, Munith, Mich.; Belvie, now Mrs. Jim Honaker, Willard, and Brenda Joyce and Glenna Mae, both at home; a brother Henry Gardener, Louisville, Ky.; three sisters, Mrs. Susanne Hall, Mrs. Lona Duas and Mrs. Mertice Reed; 24 grandchildren and 13 great-grandchildren.

The Rev. Altie Bowman conducted services yesterday at 2 p.m. from McQuate-Secor Funeral home. Burial was in Mt. Hope cemetery, Cass township.

Mrs. Anderson interred at New Haven

Interment in Maple Grove cemetery, New Haven township, took place Thursday for Mrs. Ruby Holthouse Anderson, 84, Willard, who died Feb. 12 in Area hospital there of a brief illness.

Born in McBain, Mich., she lived in Willard and Celeryville almost all her life. She was a retired bookkeeper and income tax consultant.

She was a member of Celeryville Christian Reformed church.

She is survived by two sons, Wayne Holthouse, Celeryville, and William Holthouse, Augusta, Ga.; a daughter, Mrs. Esther Olds, Augusta, Ga.; a step-son, Kenneth Anderson, Mitchell, S. D.; two step-daughters, Mrs. Doris Stephens, Ft. Myers, Fla., and Mrs. Denise Whetstone, Kansas City, Kan., and a sister, Mrs. Jakoba Kok, New Haven.

The Rev. George Vander Welt conducted the funeral from the church Friday at noon.

C. J. Lehman succumbs at 78 at Shelby

C. J. Lehman, 78, 180 Trux street, died Friday morning in Shelby Memorial hospital.

He was ill a long time.

Born Oct. 19, 1901, in Huron county, he retired as a machinist from the old Shelby Spring Hinge Co.

He is survived by two sons, Harold E., Attica, and Gerald E., Conway, Mich.; a daughter, Marilyn, now Mrs. Alfred Ensman, Shelby; a brother, Perc, Akron; a sister, Mrs. Waneta Smith, Plymouth; five grandchildren and four great-grandchildren.

The Rev. Donald L. Albert conducted services at Shelby Monday at 10:30 a.m. Burial by Barkdull Funeral home was in Mt. Hope cemetery, Cass township.

Red to play Crestview in tourney

With a losing record, Big Red basketballers will open their quest for the 1980 Class A championship in the Willard sectionals Mar. 5, opposing Crestview, already twice victorious over Plymouth.

Plymouth drew in the lower bracket, headed by St. Paul's, which will meet New London, also on Mar. 5.

The night before, upper bracket play, St. Mary's, top seed, will tackle Western Reserve and South Central will meet Monroeville.

The winners will be back Mar. 8 to decide which teams advance to the district.

Tickets at $2.50 for adults and $1.25 for pupils are on sale at the school. At the door, all tickets are $2.50.

Driver, 21, hits ditch

A 21-year-old Plymouth driver was charged with drunken driving Sunday night after he drove a car into a ditch.

Teddy Slone was summoned at Willard by the state highway patrol after his car went off Route 103 three miles south of Route 224.

A 17-year-old Shiloh driver was summoned into Richland county juvenile court on a charge of failure to yield the right-of-way after his car struck another at Base Line and Willet roads Sunday.

Jerry Miller's car struck that of Jack Kegley, 32, Shelby, headed west in Base Line road. Miller could not stop at the intersection.

Icy road conditions Sunday noon caused Mrs. William Hill to slide in West Broadway and sever a telephone pole, totally damaging her car.

She received a few bruises but declined the service of the Plymouth ambulance.

Bret A. Kraft forfeited a $33 waiver in last week's mayor's court for failure to stop for a stop sign.

Posting waivers for speeding charges were Richard E. Moyer, Milton, Pa., $25; Claude D. Westfall, Massillon, $19; James R. Williams, Shelby, $24; Timothy A. Dails, Ashland, $21, and Michael Caudill, Willard, $63.

Kin of Moores, Mrs. Little, 82, dies at Willard

Mother of Mrs. LaVerne Moore, Mrs. Ruby Burkhalter Little, 82, died Sunday in Hillside Acres Nursing home, Willard.

Born in Steubenville, Ind., she lived most of her life in Willard.

She is also survived by five sons, Paul and Donald, both of Willard; Carl, Shelby; James Knoxville, Tenn., and Thomas, Fredericksburg, Va; two daughters, Mrs. Beulah Dahms, Ashley, Ind., and Mrs. Helen Harris, Sandusky; 37 grandchildren and 24 great-grandchildren.

The Rev. Ronald Atkins, First Evangelical Lutheran church, conducted services yesterday at 2 p.m. at Willard. Burial was in Greenwood cemetery there.

Still no action on fiscal crisis

Seven meetings in that many weeks plus innumerable committee meetings, and still the village council has not decided just what path it wishes to take to solve its financial problems.

Mayor Eric J. Akers Tuesday night advocated volunteer help and to solve the problem within the village without spending extra funds.

Councilman G. Thomas Moore, who had attended a committee meeting Tuesday morning with Francis Casselman, who did the last audit of the village for the state auditor's office, advocated the hiring of a certified public accountant to "get it over with".

Moore said that Casselman told the finance committee it was being illegal to spend funds from deficit accounts, and recommended that the village investigate HB 132, which has been designated to help Cleveland out of its woes. Casselman said he thought it could apply to all municipalities.

Any request for financial relief, Moore explained, would have to be made by the mayor or the president of the council pro tempore.

No formal action was taken on the resignation of Todd Fackler, who served as clerk for 24 hours. The mayor said he had not received Fackler's resignation. Councilman David Howard, to whom Fackler said he handed it to, said he had received a "scratched out resignation".

Nevertheless, Tuesday night's meeting was recessed until today at 5:30 p.m., when the mayor hopes to be able to appoint a new clerk at a new salary and have information on the hiring of an accountant.

The mayor requested that Moore, David Howard and Councilman Dean A. Cline meet last night to discuss the salary to be offered a new clerk.

The salary has been set at $5,000 since 1973. He said that a salary today of $9,390 is more realistic.

Cline asked the mayor how many hours the clerk is required to work.

The mayor replied that once a new clerk get "over the hump", he estimates that 20 hours a week will suffice. The mayor also said the time involved is least important compared with the ability to do the job.

Moore added the clerk's job is the most important part of the village government.

Since another payroll is due Friday, it is hoped that a clerk can be appointed tonight.

James C. Root, village administrator, was asked how the village employees will react to another late paycheck. He evaded it by saying he would rather not say.

Root told the council he has made every attempt to cut back on costs to the village, including the softening of the water, which requires a great deal of salt. He told the council a bill from Ohio Power Co. in the amount of about $25,000 is overdue, which means that next week there will be a penalty of six per cent added, which amounts to about $1,500. He said in past years, the village had managed to keep that bill paid.

Things are better in the income tax department, however Alvin Kelley, who has been the acting director, said the department at the moment is maintaining its own checking account and is able to pay for its supplies and salaries.

Villager was driver that hurt two

A 20-year-old Plymouth man was the driver of a car that struck a snowmobile in Shelby early Sunday, sending two persons to Mansfield General hospital with serious injuries.

Antonio Lopez, 34 West Broadway, was northbound in Mansfield avenue at 3:44 a.m. when the snowmobile operated by Joseph Biglin, 17, eastbound in West Jefferson street, failed to stop.

Biglin received a broken leg.

A passenger, Christina Alt, 18, Shelby route 2, was placed in the intensive care unit with fractured ribs and a broken right leg.

New clerk quits after one day!

Second youngest of clerk-treasurers of the village, Todd Fackler set for himself Saturday an undisputed record: he is first in the shortest tenure of a clerk.

Sworn Friday at noon by Mayor Eric J. Akers to succeed Raymond L. Brooks, elected in November to a full four year term starting Jan. 1, but fired by Akers in January, Fackler handed in his resignation Saturday. Akers wasn't in town so Fackler handed it to David A. Howard, president pro tempore of the council.

He said he didn't think he can afford the time to do the job. A 1977 alumnus of the College of Wooster, he was graduated by Plymouth High school in 1973. He is engaged in farming with his father, Richard D. Fackler.

His single official act was to execute the checks to pay the 14 employees of the village for the period that was missed a week before because there weren't enough funds.

Young Fackler also was visibly disturbed by what he thought was neglectful treatment by the rules committee to meet him Thursday at 4 p.m.

He said he waited two hours for the committee to show up. Fackler said he was given to understand that salary considerations would be discussed.

He was most upset with Councilman Dean A. Cline, who, he said, "apparently didn't care about the meeting." Councilman Michael R. Taylor was in California, owing to the death of a brother. Councilman Ervin Howard was ill.

Numbers. . .

Three new Class AA teams certain

Three new Class AA teams will compete in the 1980 football season that begins in August.

These are Black River, Western Reserve and Sandusky St. Mary's.

And in girls' competition, three new schools will join the Class AA ranks. These are Crestview, Black River and St. Mary's.

Alignment of the other schools locally — those in the Firelands and Black Fork Valley conferences, independents and schools affiliated in other conferences, remain as they are.

Criteria for assigning schools adopted by the OHSAA this year are these:

Fewer than 186 boys in grades 10, 11 and 12, Class A;

More than 185 boys but less than 383 boys in grades 10, 11 and 12, Class AA;

More than 382 boys in grades 10, 11 and 12, Class AAA;

Fewer than 177 girls in grades 10, 11 and 12, Class A;

More than 176 but less than 366 girls in grades 10, 11 and 12, Class AA;

More than 365 girls in grades 10, 11 and 12, Class AAA.

In the Black Fork Valley conference, now consisting of just three girls, the numbers look like this:

Crestview, 179 boys, Class A; 180 girls, Class AA; Plymouth, 145 boys, 161 girls, Class A; Lucas, 103 boys, 96 girls, Class A.

In the Firelands conference, comprising eight schools, the numbers are:

Edison, 285 boys, 242 girls, Class AA; Black River, 205 boys, 197 girls, Class AA; Western Reserve, 198 boys, Class AA; 159 girls, Class A; New London, 179 boys, 166 girls, Class A; Mapleton, 139 boys, 144 girls, Class A;

Also, Monroeville, 125 boys, 118 girls, Class A; South Central, 119 boys, 123 girls, Class A; St. Paul's, 104 boys, 92 girls, Class A.

Among independents, competing in several sports but not football:

St. Peter's, 116 boys, 102 girls, Class A; Mansfield Christian, 85 boys, 78 girls, Class A.

Among other schools that compete locally:

Seneca East, 148 boys, 163 girls, Class A; Hopewell-Loudon, 156 boys, 113 girls, Class A; Buckeye Central, 156 boys, 142 girls, Class A.

Ream, Neeley score 52, Red downs Christian, 64-56

Jeff Ream did to Mansfield Christian school in the second half here Saturday what Randy Neeley did in the first half and Plymouth won its fourth consecutive home game, 64 to 56.

Plymouth squandered a halftime lead during the third period, when Neeley was limited to a single free throw attempt, which he missed, and went into the last eight minutes trailing by three points at 50 to 47.

Here is where Ream, who was held to nine shots in the first half and eight points, two of them coming on free throws, went to work. The dought 12th grader, who came back to the squad in the seventh game, had bagged four field goals in as many shots during the third quarter. He scored two free throws at 6:47, a field goal at 6:14, and two more free throws at 5:37 to establish a lead that Plymouth never forsook. With the score at 53 to 50, Mike Haring threw in a jumper from the key to cut the lead to one, whereupon Ream fired another jumper and Neeley did likewise. From here on it was like picking cherries in August.

Both teams shot exceptionally well. And they were evenly matched otherwise. Plymouth had more opportunities at the foul line, 20 to 14, but each team missed eight tries.

Christian unloaded for field goal 60 times and made 25 of them. Plymouth's record was slightly better. It shot 55 times and scored with 26.

Christian made 15 turnovers, Plymouth only 12. Plymouth outrebounded the Flames, 36 to 32. Each team had 13 assists and five steals.

Ream's 28 points led all scorers. Neeley contributed 24.

For the visitors, a plucky team, Jeff McBride scored 23 and Bob Kiamy 11.

Only five players on each side got onto the scoreboard.

Lineups:

Plymouth	fg	ft	tp
Harris	1	0	2
Neeley	11	5	24
Postema	1	2	4
Ream	18	6	28
Tackett	3	0	6
Totals	26	12	64
Christian	fg	ft	tp
Entenmann	2	2	6
Kiamy	4	3	11
McBride	11	4	23
Haring	3	0	6
Salas	5	0	10
Totals	25	6	56

Score by periods:

C	12	23	15	6 – 56
P	18	19	10	17 – 64

Red reserves were defeated again, 43 to 37.

Lineups:

Christian	fg	ft	tp
Byrd	1	0	2
Dixon	1	0	2
Eagleston	1	0	2
Hunter	2	1	5
Lily	2	0	4
Longshore	8	1	17
Standridge	3	0	6
Wallace	2	1	5
Totals	20	3	43
Plymouth	fg	ft	tp
Fenner	1	2	4
Jacobs	6	0	12
Metcalfe	4	0	8
Mowry	1	4	6
Polachek	2	3	7
Totals	14	9	37

Score by periods:

C	9	10	12	12 – 43
P	10	4	12	11 – 37

Girls defeat Christian

Plymouth girls defeated Christian school at Mansfield Feb. 12.

Pamela Garrett and Anna Noble scored 14 points apiece in leading the Big Red to a 54 to 51 triumph.

Plymouth led by 12 at the half.

It fired for field goal 49 times and scored with 23, its best shooting percentage of the season. Plymouth missed 12 of 22 free throws.

Christian shot for field goal 59 times and made 22 of them. It missed nine of 22 free throws.

Christian outrebounded Plymouth, 38 to 35, and made fewer mistakes, 18 to 22.

Lineups:

Plymouth	fg	ft	tp
Briner	1	3	5
Garrett	7	0	14
Howard	2	1	5
Noble	6	2	14
Taylor	4	4	12
Thornsberry	1	0	2
Turson	1	0	2
Totals	22	10	54
Christian	fg	ft	tp
Channing	7	1	15
Crouse	6	5	17
Grey	0	2	2
Guill	4	2	10
McQuillen	0	1	1
Wilging	2	2	6
Totals	19	13	51

Ontario decks Red in return match

Anybody who paid to see the Ontario vs. Plymouth basketball game at Ontario Friday night must've felt he was robbed.

Neither team played the game that it's capable of and the Warriors emerged with revenge for an earlier loss at Plymouth.

The score was 54 to 43.

The game was marked by mistake after mistake, on both sides. Plymouth was charged with 22 turnovers, Ontario with 17.

And neither team shot at all well. Ontario unloaded for field goal 54 times and was successful with only 19. Plymouth's performance was no less satisfactory: 47 shots, 17 successes. Each team missed too many free throws, Ontario 11 of 27, Plymouth eight of 17.

One Plymouth player, Scott Harris, a starter, fouled out. And when the final horn sounded, there were five others in deep trouble with four apiece. These were Randy Neeley, Brad Postema, Jeff Ream, Rob Smith and Steve Tackett.

Plymouth kept it close until three minutes were gone in the final period. This is when Ontario began to pull away. It opened a seven point lead on a shot off the end line by Paul Morrow and a key field goal on an inbounds play be Kevin Ellison, who led all scorers with 20. Plymouth countered with a field goal by Jeff Ream from 18 feet out, but then Ontario strung together four unanswered points and the Warriors had a lead of 45 to 36 with 2:36 remaining. Plymouth could not close the gap thereafter.

Ream, who was held to a single shot in the first period, when Plymouth managed only four points, led the Big Red with 14. Neeley had 12. No other Plymouth player was in double figures.

Ellison was the only Warrior to score more than eight points.

Lineups:

Ontario	fg	ft	tp
Augenstein	1	0	2
Bell	1	3	5
Ellison	7	6	20
Garberich	3	1	7
Hounshell	1	4	6
Morrow	4	0	8
Waterhouse	2	2	6
Totals	19	16	54
Plymouth	fg	ft	tp
Brown	1	0	2
Carty	1	0	2
Harris	2	3	7
Neeley	6	1	13
Postema	0	3	3
Ream	6	2	14
Smith	1	0	2
Totals	17	9	43

Score by periods:

P	4	10	15	14 – 43
O	9	9	14	22 – 54

Warrior reserves took an early lead and coasted to a 61 to 29 win over Plymouth.

Lineups:

Ontario	fg	ft	tp
Chaffins	6	0	12
Cramer	3	1	7
Duffner	3	2	8
Grow	1	0	2
Kuenzl	2	0	4
Lake	6	2	14
Sapp	6	0	12
Schopper	1	0	2
Totals	28	5	61
Plymouth	fg	ft	tp
Beck	0	2	2
J. Brown	0	1	1
Fenner	3	0	6
Jacobs	2	0	4
Jamerson	1	0	2
Metcalfe	1	1	3
Mowry	2	2	6
Polachek	2	1	5
Totals	11	7	29

Score by periods:

P	7	8	10	4 – 29
O	12	18	12	9 – 61

Girls whip Trojans

Plymouth girls prevailed over winless South Central here Thursday, 69 to 52.

Pamela Garrett scored 20 points.

Plymouth controlled the backboards, 54 to 28, and outshot the Trojans. Its record from the field was 30 of 82, from the penalty line nine of 14. For south Central, the comparable figures were 25 of 66 and two of seven.

But for an unconscionable number of turnovers — Plymouth was charged with 34, against 23 for South Central — the score would have been wider.

Lineups:

Plymouth	fg	ft	tp
Briner	3	3	9
Donnenwirth	0	1	1
Garrett	9	2	20
Howard	7	2	16
Kernell	3	1	7
Noble	5	0	10
Taylor	3	0	6
Totals	30	9	69
South Central	fg	ft	tp
Coffey	6	0	12
King	4	0	8
Osborn	4	0	8
Seigfried	7	1	15
Van Scoy	4	1	9
Totals	25	2	52

Plymouth reserves won, 27 to 11.

Vikes win

Tim Amstutz scored 18 points to lead sixth grade Vikings over a seventh grade team from Norwalk St. Mary's Feb. 13, 59 to 34.

Nolen Robinson and Terry Baldridge had 13 apiece.

In league play at Mansfield Thursday Amstutz bagged a career high of 20 points. Baldridge scored 10, Robinson and Sam Rado four each and the Vikes prevailed, 47 to 21, over Mansfield St. Mary's.

The Vikes' record in now 18-and-1.

Lexington is their league foe today at 8 p.m.

5th graders seek recruits

Fifth grade Vikings will conduct tryouts in Central school gymnasium at Shell tomorrow at 6 p.m.

Boys who will be in fifth grade in the 1980-81 school year are invited to report for the two hour test. Each boy should bring $1 to defray cost of rental of the gymnasium.

Fifth grade Vikes play in the Friendly House league at Mansfield.

8th graders win tourney

Undefeated eighth grade basketball team won the Crestview invitational tourney by downing South Central, 38 to 36.

Rodney Hampton scored 19 for the winners.

Loudonville finished third, defeating Lucas 27 to 23.

VILLAGE OF SHILOH FOR YEAR ENDING DECEMBER 31, 1979
CASH RECONCILIATION
TOTAL FUND BALANCES, DEC. 31, 1979 $146,992.04
DEPOSITORY BALANCES: Shiloh Village Corp. $113,189.36
Fed. Gen. Revenue Sharing $4,842.52
TOTAL DEPOSITORY BALANCES $118,031.88
INVESTMENTS: Certificates of Deposit $30,000.00
TOTAL INVESTMENTS: $30,000.00
TOTAL TREASURY BALANCE $148,031.88
Outstanding Checks Dec. 31, 1979 (Deduct) $1,039.84
TOTAL-BALANCE, Dec. 31, 1979 $146,992.04
FUNDS (Cash & Investments in Hands of Trustee(s)- Mortgage Revenue Debt Service & Debt Service Reserve) $67,620.18

FUNDS	Balance Jan. 1, 1979	RECEIPTS Revenue	RECEIPTS Non-Revenue	TOTAL RECEIPTS	TOTAL DISBURSEMENTS	Personal Service	Operation & Maintenance	Capital Improvements	Interest	Non-Governmental	Balance Dec. 31, 1979
General Fund	16,542.01	29,805.23	2,950.68	32,755.91	23,587.51	9,667.67	13,919.84				25,710.41
Water Works Fund	15,770.34	33,838.83	51.55	33,890.38	24,055.44	3,038.52	6,080.88	2,104.73	3,445.31	9,385.00	25,605.28
Sewage Disp. Fd. (Water Poll. Cont.)	17,918.60	21,772.23		21,772.23	17,579.95	3,946.80	2,836.69		4,417.50	6,378.96	22,110.88
Electric Fund	46,002.37	110,861.86	4,891.20	115,753.06	108,142.47	12,077.04	91,199.45	4,677.00		188.98	53,612.96
Street Const. M&R Fund	3,370.37	8,244.97		8,244.97	8,879.69	3,479.74	5,399.95				2,735.65
State Highway Improvement fd.	1,015.40	698.51		698.51	268.49	103.50	164.99				1,415.42
Refuse Collection & Dis. fd.	1,379.86	7,954.89		7,954.89	7,731.10	500.16	7,230.94				1,603.65
Federal Revenue Sharing	2,746.32	2,811.00		2,811.00	714.80		714.80				4,842.52
Anti Recession Fund	1.16				1.16	1.16					
Fire Equip. M. & H.	5,417.92	4,368.14	375.00	4,743.14	3,956.67		3,956.67				6,204.39
Guarantee Deposit	3,135.88	640.00		640.00	625.00		625.00				3,150.88
TOTAL	113,300.23	220,965.66	8,268.43	229,234.09	195,542.28	32,814.59	132,129.21	6,781.73	7,862.81	15,953.94	146,992.04
GRAND TOTAL	113,300.23	220,965.66	8,268.43	229,234.09	195,542.28	32,814.59	132,129.21	6,781.73	7,862.81	15,953.94	146,992.04

Sewer Syst. MR Bonds Outstanding Jan. 1, Princ. Only $93,000.00
Redeemed During Yr. Prin. Only $6,000.00
Outstanding Dec. 31, Prin. Only $87,000.00
Debt Retirement Funds 12/31 Cash & Investments $67,620.18
Waterworks GO Notes Outstanding Jan. 1, Prin. Only $65,625.00
Redeemed During Yr. Prin. Only $9,375.00
Outstanding Dec. 31, Prin. Only $56,250.00
TOTAL
Outstanding Jan. 1, Prin. Only $158,625.00
Redeemed During Yr. Prin. Only $15,375.00
Outstanding Dec. 31, Prin. Only $143,250.00
Debt Retirement Funds 12/31 Cash & Investments $67,620.18
ASSESSED VALUATION, 1979 $1,793,410
TAX LEVY
INSIDE 10 MILL LIMITATION 2.20
OUTSIDE 10 MILL LIMITATION 4.50

Shiloh, Ohio, Feb. 1, 1980

I hereby certify the foregoing to be correct.

Lillian Boork, Village Clerk/Treasurer

February 1, 1980

21c

Bud Young Maintenance Specials

VALUABLE COUPON
Protect Your Gasoline Budget
MINOR ENGINE TUNE-UP
Includes: Replacing with new spark plugs, set timing, adjust carburetor idle with Sun Analyzing Machine.
NOW ONLY $19.95
1975 or Newer GM Cars Only
VALUABLE COUPON

VALUABLE COUPON
Offer Good Limited Time
Rrotect Your Car's Surface this Winter
WASH & WAX
Simonized Wax with Machine Application
NOW ONLY $16.95
Offer Good on All Makes and Model Cars and Light Duty Pickups.
Offer Good With Coupon Only
VALUABLE COUPON

VALUABLE COUPON
Offer Good Limited Time
Protect Your Tires from Winter Chuck Holes
FRONT END ALIGNMENT
Includes checking and adjustment if needed of castor, camber and toe-in.
NOW ONLY $8.00
GM Cars Only
Offer Good With Coupon Only
VALUABLE COUPON

VALUABLE COUPON
Offer Good Limited Time
Protect Your Families Safety
REPLACE FRONT DISC BRAKE PADS
Includes: Replace both front wheel pads and labor to install, also inspect front rotors and caliper pistons for operation.
NOW ONLY $19.95
GM Cars Only
Offer Good With Coupon Only
VALUABLE COUPON

VALUABLE COUPON
Offer Good Limited Time
Protect Your Families Safety
REPLACE REAR BRAKE SHOES
Includes: Visual inspection of brake drums, wheel cylinders, axle seals and emergency brake cables.
NOW ONLY $23.95
GM Cars Only
Offer Good With Coupon Only
VALUABLE COUPON

BUD YOUNG
CHEVROLET OLDS, INC.
1400 Mansfield Ave.
Shelby, Ohio
Mans. Phone 524-6252
Shelby Phone 342-3010



Willard United Bank
Convenient Hours

This new BANK open 6 Days a Week

*Note open all day Saturday for your convenience.

"The Family Bank"

WILLARD UNITED BANK
MEMBER FDIC
A Subsidiary of Toledo Trustcorp, Inc.

OFFICES: Willard—North Fairfield—Greenwich

Remember the bank that is still here to serve you
OPEN ALL DAY SATURDAY

FOODLAND

WASHINGTON'S BIRTHDAY
GREAT CHOP-ORTUNITY
TO SAVE ON FOOD SALE

STORE HOURS
Monday through Saturday
8:30 a.m. to 9 p.m.
Sunday
9 a.m. to 6 p.m.

WE KNOW WHAT IT IS TO FEED A FAMILY

IN FAIRNESS TO ALL OUR CUSTOMERS– QUANTITY RIGHTS RESERVED

FOODLAND NOW BRINGS YOU

FREE FLATWARE

ENHANCE YOUR TABLE WITH STAINLESS FLATWARE IN 2 LOVELY PATTERNS. PRACTICAL ENOUGH FOR EVERY DAY USE . . . AND BEAUTIFUL ENOUGH FOR YOUR FANCIEST TABLE SETTINGS.
COME IN TODAY AND SEE OUR FULL DISPLAY OF FLATWARE AND HOLLOWARE



ALL AVAILABLE AT SPECIAL PRICES

STAINLESS HOLLOWARE
"SPECIAL OF THE WEEK" CHIP 'N DIP SET only $1.99 Reg. $2.49
FLATWARE COMPLETER PIECES
"SPECIAL OF THE WEEK" TABLESPOONS 3 FOR $2.99 Reg. 99¢ ea.
GET STARTED ON YOUR SET TODAY!



MEAT DEPT. SAVINGS



DINNER BELL
SALAMI, P & P, DUTCH, SPICED & PEPPERED
LUNCH MEAT
$1.39 LB. PKG.

DINNER BELL
SMOKED PICNICS
WHOLE LB. 78¢
SLICED LB 88c

CENTER CUT
PORK CHOPS
$1.48 LB.
LOIN CHOPS LB. $1.58

FRESH LEAN
GROUND BEEF
$1.28 LB.

THIN OR THICK
PORK CHOPS
LB. $1.68

PORK
LOIN ROAST
LB. $1.38

¼ SLICED
PORK LOIN
LB. $1.28

LIGHT OR DARK
QUARTER FRYERS
LB. 68¢

COUNTRY STYLE
SPARE RIBS
LB. $1.38

SMOK-Y-LINKS
10 OZ. PKG. $1.29

DINNER BELL REG. OR THICK
SLICED BOLOGNA
LB. PKG $1.59

SNOW FLOSS
SAUERKRAUT
2 LB. POLY BAG 49¢

REG. OR THICK
SLICED BACON
LB. PKG. $1.39

LONGHORN IN THE PIECE
COLBY CHEESE
LB. $1.99

PRODUCE DEPT. SAVINGS



GOLDEN RIPE
BANANAS 3 LBS. 78¢

JUICY WHITE
GRAPEFRUIT
5 LB. BAG $1.09

ROSY PINK
GRAPEFRUIT
5 LB. BAG $1.19

SOLID GREEN
CABBAGE
LB. 15¢

SWEET NAVEL
88 SIZE ORANGES
6 FOR 79¢

RED
RADISHES 2 1-LB. BAGS 99¢

SNOW WHITE
MUSHROOMS 8 OZ. PKG. 99¢

CALIFORNIA
LEMONS 6 FOR 79¢

WASHINGTON
PEARS LB. 69¢

SAVE UP TO 24c–KRAFT
THOUSAND ISLAND or CATALINA
FRENCH DRESSING 8 Oz. Btl. 59¢

SAVE UP TO 52c
FRANCO-AMERICAN
SPAGHETTIOS
IN TOMATO AND CHEESE SAUCE
4 14¾ OZ. CANS $1
LIMIT 4 CANS WITH COUPON BELOW
PRICE CHOPPER SPEC-I-AL

SAVE UP TO 23c
FOODLAND
CRM. STL. or WHL. KER. CORN or CUT GRN. BEANS
3 16 OZ. CANS $1

LENTEN SPECIAL
SAVE UP TO 48c
KRAFT IND. SLICED AMERICAN or
SWISS CHEESE
12 OZ. PKG. $1.09
LIMIT 1 PKG. WITH COUPON BELOW
PRICE CHOPPER SPEC-I-AL

BLUE BONNET
Margarine
BLUE BONNET MARGARINE
LB. PKG. IN ¼s 1¢
IB-1 WITH ONE FILLED INSTANT BONUS CERTIFICATE

Chicken Sea
TUNA
LENTEN SPECIAL
CHICKEN OF THE SEA CHUNK
TUNA
6½ OZ. CAN 28¢
IB-2 WITH ONE FILLED INSTANT BONUS CERTIFICATE

GOLD MEDAL ENRICHED
FLOUR
5 LB. BAG 38¢
IB-3 WITH ONE FILLED INSTANT BONUS CERTIFICATE

THANK YOU
CHERRY PIE FILLING
21 OZ. CAN 68¢
IB-4 WITH ONE FILLED INSTANT BONUS CERTIFICATE

PRICE CHOPPER SPEC-I-AL
ROYAL CREST CHOC. CHIP COOKIES
2 — 8½ oz. Pkgs. $1

Royal
ALL FLAVORS
SAVE UP TO 15c
ALL FLAVORS
ROYAL GELATIN DESSERT
5 3 oz. Bxs. $1

100 FOODLAND
SAVE UP TO 28c
FOODLAND
FRUIT COCKTAIL
2 16 oz. Cans $1

COUPONS AND PRICES GOOD THRU WEEK ENDING Feb. 23

PRICE CHOPPER SPEC-I-AL
SAVE UP TO 23c
WHITE or COLORS
HOMEBEST
BATHROOM TISSUE
4 ROLL PKG. 79¢

FROZEN FOOD DEPT. SAVINGS



VANILLA ONLY
BORDEN JUMBO TREAT
ICE CREAM Gal. Ctn. $1.99

PRICE CHOPPER SPEC-I-AL
SAVE UP TO 70c
FRIED BANQUET CHICKEN 32 Oz. Box $1.89

DELICIOUS BORDEN 6 Pack DRUMSTICKS 89¢
SAVE UP TO 10c–RICH'S
COFFEE RICH 16 oz. Ctn. 29¢

SAVE UP TO 10c
NESCAFE
INSTANT COFFEE
10 oz. Jar $4.69

SAVE UP TO 21c
GLENDALE
GRAPE JELLY
32 Oz. Jar 79¢

PRICE CHOPPER SPEC-I-AL
DAIRY FOODS DEPT. SAVINGS
LENTEN SPECIAL
COTTAGE CHEESE
12 OZ. CONT. 59¢

SAVE UP TO 30c
ERA
LIQUID DETERGENT
64 OZ. BTL. $2.69

SAVE UP TO 32c (Sav. Var.)
9-LIVES
CAT FOOD
4 6½ oz. Cans $1

SAVE UP TO 30c
NABISCO
RITZ CRACKERS
12 oz. Box 69¢

SAVE UP TO 18c
SEV. VAR.
HOMEMADE
SOUP STARTER
Makes 2 Qts. 99¢

SAVE UP TO 20c–BIG "G"
TRIX CEREAL
16 oz. Box $1.39

BAKERY DEPT. SAVINGS
FOODLAND
BROWN & SERVE ROLLS 2 Pkgs. of 12 89¢

SAVE UP TO 16c
HONEY BRAN BREAD
NICKLE'S 16 oz. Loaf 69¢

BAYER ASPIRIN
NON FOOD DEPT. SAVINGS
PRICE CHOPPER SPEC-I-AL
SAVE UP TO 69c
FAST PAIN RELIEF
BAYER ASPIRIN
100 Count $1.19

SAVE UP TO 37c
PROTECTIVE COATING ACTION
PEPTO-BISMOL 4 Oz. Btl. 69¢

SAVE UP TO 19c–
REG. or SUPER
RELY TAMPONS 8 Count 49¢

SAVE UP TO $1.00 REVLON
MILK PLUS 6
SHAMPOO & CONDITIONER
(4 Var.) 8 Oz. Btl. $1.29

SAVE UP TO $1.53 VICK'S
FORMULA 44-D
COUGH MIXTURE
6 oz. Btl. $1.99

COUPON One Coupon Per Customer
Expires Sat., Feb. 23,'80
SAVE UP TO 48c
KRAFT IND. SLI. SWISS or AMERICAN CHEESE 12 OZ. PKG. $1.09
LIMIT 1 PKG.
Good Only at Foodland Markets

COUPON One Coupon Per Customer
SAVE UP TO 52c Expires Sat., Feb. 23,'80
FRANCO-AMER. SPAGHETTIOS 4 14¾ OZ. CANS $1
IN TOMATO AND CHEESE SAUCE
LIMIT 4 CANS
Good Only at Foodland Markets

SAVE UP TO 18c–D-CON
MOUSE-PRUFF
KILLS MICE
2 2 oz. Pkgs. $1

SPECIAL FEATURE



DRUG MART
BUFFERED ASPIRIN
225 tablets
1.29
LIST 2.49

We Now Carry
Bausch & Lomb Soflens Products

Registered Pharmacist on Duty

FUTURO CONVALESCENT RENTAL-SALE EQUIPMENT

DISCOUNT drug mart

OPEN EVERY DAY 9 A.M. to 10 P.M.
INCLUDING SUNDAY and HOLIDAYS

DISCOUNT SPECIALS GOOD THRU WED., FEB. 27, 1980.
307 Walton Ave., Rt. 224, Willard Tel. 935-6211

KEYS MADE

ICE CUBES

BLUE LUSTRE CARPET CLEANING RENTAL
Rinse & Vac Steam Cleaner
$4.99 for 4 hours

SENIOR CITIZEN DISCOUNT CARD

10% Additional savings to all senior citizens 60 years of age or older on prescriptions & all Drug Mart label health and beauty aids. Applications at our pharmacies.

SPECIAL FEATURE

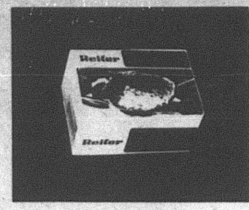

REITER
ICE CREAM
1/2 gallon all flavors
1.29 REG. 1.75
BUTTER PECAN 1.39

WALL STREET JOURNAL ON SALE



STANLEY 12 FT. POWERLOCK TAPE
PL312
5.39 REG. 7.99



STANLEY ALUMINUM LEVEL
9" #1291
REG. 5.49
3.99

TAG SALE ON WINTER OLYMPIC HATS



Buy one of the specially tagged Stanley hand tools and get an official Winter Olympic Hat. Just send in the tag, with proof-of-purchase register receipt, plus $2. Choose from visor, peak cap, knitted toque or ski cap. All with the official Winter Olympics emblem.
STANLEY



STANLEY 16-OZ. CLAW RIP HAMMER
#H1½ or H1½A
6.39 REG. 9.89

STANLEY
STANLEY STEEL SQUARE
24"x16"
#500C
3.39 REG. 4.69



STANLEY POCKET SURFORM
#399
2.39 REG. 3.79



LAY'S POTATO CHIPS
7½ oz. Bag
79¢ REG. 99¢



LIGHT N' LIVELY YOGURT
8 oz. all flavors
2 for **69¢**



REITER
CHOCOLATE DRINK OR BUTTERMILK
1/2 gallon
89¢

COPY MACHINE

$2.00 CASH BACK

WHEN YOU BUY 3 OF THESE LEADING BRANDS

one of these



VASELINE PETROLEUM JELLY 7½-oz.	LIST 1.49	99¢
VASELINE INTENSIVE CARE LOTION 10-oz. Regular or Extra Strength	LIST 2.49	99¢
Q-TIPS COTTON SWABS 170 count	LIST 1.69	79¢
CUTEX POLISH REMOVER 6-oz.	LIST 1.09	59¢
VASELINE INTENSIVE CARE BATH BEADS 15-oz. regular, herbal, or mineral bath	LIST 1.98	99¢

HEAD & SHOULDERS

11 oz. lotion or 7 oz. tube
25¢ off label
2.09 LIST 3.79



SCOPE MOUTHWASH
40 oz. bottle
2.77 LIST 4.98



SURE
ANTI-PERSPIRANT SPRAY
6 oz. regular or unscented
1.99 LIST 3.19



TV TUBE TESTERS - Genuine Sylvania Tubes at Low Discount Prices.



SEVEN-UP
8 - 16 oz. bottles
1.19 PLUS DEPOSIT

SPECIAL FEATURE



SCRIPTO
PUSH POINT PENCIL
2 for **99¢**
REG. 98¢ EA.

VISA DID YOU KNOW THAT YOU CAN USE YOUR VISA OR MC ON ALL YOUR PURCHASES AT DRUG MART?

MILLBROOK **HOMETOWN BREAD** 2 1 lb. loaves **77¢**

Appian Way Thick Crust **Pizza Mix**
21 oz. Reg. $1.29
NOW 99¢

Page Toilet Tissue
8 Roll Pack
Reg. $1.29
NOW 99¢

Regular Assortment **TIMEX WATCHES — 15% DISCOUNT**

ATTENTION SENIOR CITIZENS 60 YEARS AND OVER — WE GIVE AN ADDITIONAL 10% DISCOUNT ON YOUR PRESCRIPTION

VISA MONEY ORDERS

POSTAL SERVICE
EVERYDAY 9 A.M. TO 10 P.M.
Domestic Parcel Post • Stamps
Travelers Express Money Orders
WE RESERVE THE RIGHT TO LIMIT QUANTITIES

VISIT OUR
COURTESY CENTER
PAY YOUR UTILITY BILLS AND BLUE CROSS WITH
NO EXTRA SERVICE CHARGE

SPECIAL FEATURE



QUAKER STATE SUPER BLEND MOTOR OIL
QT. 10W30
85¢

Here's what folks did 25, 20, 15, 10, 5 years ago

25 years ago, 1955

Bellville 64, Plymouth 48.

Second cousin of Mrs. R. Gordon Brown, Mrs. Mary Jane Harding, 88, died a Mansfield.

Clement L. Bloom, 85, Shiloh, died at his home there.

Women's groups of the Methodist church voted to unite as one fellowship.

A two year fire contract with Plymouth township was negotiated. Rate: $300 for the first two fires, $100 for each thereafter.

Largest turnout on record attended the P-TA meeting.

Sergt. 1st Class Robert F. Metcalfe, just back from Korea, received the Army commendation ribbon.

Mrs. Richard Chapman observed a 70th anniversary at New Haven.

Janice Wolford was queen of the Shiloh FFA.

Board of education of Shiloh district set new salary minimums and mximums. Lowest starting salary: $2,550; for holder of baccalaureate degree, $2,900. Maximum for B. A. degree: $3,450.

Mrs. Peyton W. Thomas was elected to head the Twentieth Century circle.

The F. Lloyd Blacks, Shiloh, were feted on their 50th anniversary.

20 years ago, 1960

Gov. Michael V. DiSalle was engaged to address the Chamber of Commerce banquet.

Fred L. Buzard served notice that unless his boy and eight others whose age rules them out of PML play are allowed to compete, he will organize a Pony league.

John A. Root received a 50-year pin from Richland Lodge 201, F&AM.

Richard H. Major, 43, died of cancer at Parma.

Mother of Frank C. Fenner, Mrs. Ida E. Fenner, 82, died suddenly at Shelby.

William E. Teal, 87, a resident of Plymouth 42 years, died at Norwalk.

Arthur Jacobs was overcome by fumes while at work.

George L. Lesho was elected president of PML. Union 61, Plymouth 58.

15 years ago, 1965

PML bought lights and agreed to sod its infield.

Ira A. Ross, 69, died of cancer.

Jay O. Noble, 63, a Fate-Root-Heath Co., retiree, died at Mansfield.

Cost of the sewer system was now estimated at $297,506.40.

Barbara Jo and Gregory Burkett underwent tonsilectomies at Willard.

Miss E. Floy Rose, 77, 46 years assistant cashier of Shiloh Savings bank, died at Shelby.

Marianne Akers and Robert Young were married in St. Joseph's Roman Catholic church.

Fredericktown 76, Plymouth 43.

Crestview 79, Plymouth 47.

10 years ago, 1970

Fire destroyed the home of Len Barnett at 58 Trux street.

Homer Brown died of wounds received in a shoot-out with Police Chief Robert L. Meiser in West High street on Aug. 21.

William H. Walker, 87, Plymouth route 1, died at his home.

Mother of Mrs. Richard Farnwalt, Mrs. Bernard Kluding, 77, died at Sandusky.

Plymouth 68, Clear Fork, 64. Plymouth drew South Central in the Class A tourney at Madison.

The R. A. McBrides, Shiloh, were married 50 years.

Judith A. Willet was betrothed to Pvt. Paul Long, Jr.

Philip A. Bushey was named to the dean's list by Malone college.

William R. Miller achieved a 4.0 grade-point average at Ashland college.

Five years ago, 1975

James C. Wolf, 61 Trux street, filed a law suit in Richland county common pleas court, alleging the mayor, the police chief and the village administrator were harassing him because he stored old cars at his home.

The Advertiser won first place for editorials among all weeklies than daily newspapers of Ohio in the annual Osman C. Hooper Newspaper contest at Columbus.

Councilman D. Douglas Brumbach led the village council to reject an electric rate increase on the argument he was certain the PUCO will enforce stricter controls on fuel cost clause increases.

Mrs. Charles Kessler, 92, long a village resident, died at Shelby.

Lester G. Brubaker bought the 167-acre Cheesman farm in Cheesman road.

Marcella Edgeson was named Family Leader of Tomorrow of Plymouth High school.

Lexington 70, Plymouth 49. Big Red drew South Central in the Willard tourney.

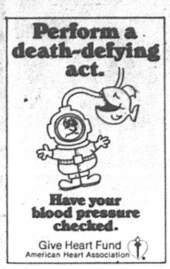

Kin of pastor scheduled as revivalist

Brother-in-law of the minister of Plymouth United Methodist church, Navy Chaplain Otis D. Essex will preach Sunday through Wednesday at 7:30 p.m. in revival services there.

Ordained as a minister of the North East conference of the Methodist church, he joined the Navy in 1970.

A nursery will be furnished during these services.

Public is invited.

Roman Catholics . . .

Specific regulations for Roman Catholics during Lent are Ash Wednesday, Feb. 20 and Good Friday (April 4) are days of abstinence from meat, and also days of fast, that is, limited to a single full meal.

All Fridays during Lent are days of abstinence from meat. Those who have completed their 14th year are bound by the laws of abstinence; persons between 21 and 59 are bound by the laws of fast.



Feb. 21
Leonard Fazio
Sharon Ann Danhoff
Roy Fletcher
Julie Ross

Feb. 22
Virgil Fackler
Marion Vanderpool
Kenneth Hurst
Gerald F. Schneider

Feb. 23
Mrs. Charles Pritchard
George A. Carlier
George Farnwalt
Mrs. Walter Miller
Anna Seitz
Raymond BeVier
David McKown
Mary Osborne

Feb. 24
Charles Reinhart
Laura Nees
Bruce Kamann
Mrs. Dennis Cassady
Jacque Bradford
Stephen Hockenberry

Feb. 25
Ronnie Lybarger
W. Roger Ross
Mildred Reffett

Feb. 26
Mrs. George D. Ellis
Rochelle Leigh Guthrie
Rebecca Sexton
Richard Duke
Patricia Ann Lesho
A. Ray Einsel
Albert Frush
Dawn M. Cobb

Feb. 27
George M. Breznicki
Steve Tackett
Mrs. Steven Smith
Brenda S. Stover
James Paul Garber
Julie Wells

Wedding Anniversaries
Feb. 23
The Edgar Fletchers
The Harold Macks

Feb. 26
The Jack Dunagans
The Donald Strausbaughs

Feb. 27
The Toy Pattons

Newsy notes . . .

Mrs. Dennis Anhorn left Monday for her home in Akron after spending most the week with her parents, Mr and Mrs. Robert A. Lewis SMrs. Lewis is reupperating at her home from surgery she underwent in Shelby Memorial hospital several weeks ago.

Cub and Boy Scouts will have their annual Blue and Gold banquet Thursday in Ehret-Parsel Post 447, American Legion.

The pot luck meal will be served at 6 p.m.

Steak Supper

Saturday, Feb. 23

$5 Complete

T-bone steak, potato, salad, bread, beverage

6 to 8 p.m.

Reservations Requested
Tel. 687-6884 after 4 p.m.

Ehret-Parsel Post 447, American Legion

Trux St. Plymouth, O.

Stover seeks $200,000 in suit

A $200,000 personal injury suit deriving from the last traffic fatality in Plymouth has been laid in Richland county common pleas court by the driver of the police car that collided with the vehicle of the dead man.

Wilford C. Stover, 154 Beelman street, formerly a police officer, is plaintiff against Ethel Hamilton, Willard, administratrix of the estate of Glen Hamilton, who died Apr. 15, 1978, in Trux street in front of the Hamilton residence.

The suit alleges that Stover was "thrown about in the vehicle and suffered injuries to his head, face, eyes, neck, back, chest, miltiple contusions and bruises of the body and severe mental disorder from the trauma of the accident".

A trial by jury is demanded.

An investigation by the state highway patrol found no complicity by Stover. The patrol investigation held that Hamilton failed to signal his turn from the eastbound lane of Trux street into his driveway in the north side of the street.

Trustees list cemetery rules

Rules applicable to the six cemeteries in Bloominggrove township were adopted last week by its trustees.

Wreaths will be allowed from November through March on grave sites, the year around on monuments.

Planting of perennials, bulbs, shrubs and trees is prohibited.

Monuments are the sole responsibility of the owner of the cemetery lot.

All monument foundations must be at ground level and must have a six inch extension around the monument.



Jeffrey Clabaugh was taken to Willard Area hospital early Friday morning by the Plymouth ambulance service. He was treated in the emergency room and not admitted.

Here're scores last week —

Here're scores last week:

Mapleton 57, St. Paul's 50;

Edison 87, Western Reserve 62;

South Central 79, Monroeville 68;

New London 57, Black River 51;

Ontario 54, Plymouth 43;

East Knox 89, Lucas 75;

Clear Fork 113, Crestview 72;

Plymouth 64, Mansfield Christian 56;

Loudonville 55, Lucas 42.

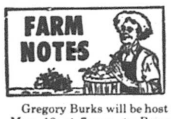

Gregory Burks will be host Mar. 10 at 7 p.m. to Busy Fingers 4-H club, which will skate at Mansfield Mar. 6.

Richland county health king and queen contest will start Mar. 1 at the health department in Mansfield.

Andrew Knaus was host Feb. 11, when roll call was answered by giving safety hints.

Here're menus at Shiloh

Here're menus in Shiloh school cafeteria for the week:

Today: Chicken gravy with mashed potatoes, bread and butter, tossed salad, gelatin, milk;

Tomorrow: Fish sandwich, tomato or potato soup with crackers, fruit, milk;

Monday: Sliced turkey sandwich, buttered corn or Harvard beets, citrus fruit mix, cookie, milk;

Tuesday: Creole macaroni, bread and butter, tossed salad, pears, milk;

Wednesday: Hot bologna sandwich, potatoes, fruit delight, cookie, milk.

Vikes victors

Fifth grade Vikings defeated St. Peter's, 34 to 8, Saturday.

Steve Nay scored 11.

The Vikes will meet Springmill Cavaliers Saturday at 9 a.m. in Friendly House play.

Here're scores last week —

Here're scores last week:

Mapleton 57, St. Paul's 50;

Edison 87, Western Reserve 62;

South Central 79, Monroeville 68;

New London 57, Black River 51;

Ontario 54, Plymouth 43;

East Knox 89, Lucas 75;

Clear Fork 113, Crestview 72;

Plymouth 64, Mansfield Christian 56;

Loudonville 55, Lucas 42.

Here're menus this week —

Here're menus for the week for senior citizens' luncheons in St. Joseph's Roman Catholic church:

Tomorrow: Beef stew with vegetables, salad, bread with margarine, fruit, milk;

Monday: Fish, potato, salad, bread with margarine, fruit, milk;

Tuesday: Creamed chicken, potato, vegetable, biscuit with margarine, fruit, milk;

Wednesday: Smoked sausage, hot potato salad, vegetable, bread with margarine, pudding, milk;

Thursday: Meat loaf, potato salad, bread with margarine, fruit, milk.

Mrs. W. H. Walker at 687-1474 will take reservations.

Newsy notes . . .

Wayne H. Strine is local chairman of the annual American Red Cross campaign.

Door-to-door solicitation will be carried out.

WRITE 1 CHECK OR 100 IT COSTS THE SAME

OUR NEW PERSONAL CHECKING ACCOUNT

If a customer's minimum balance during the statement period is:	The service charge for that month will be:
$0 - $199.99	$3.00
$200 - $299.99	$2.00
$300 - $399.99	$1.00
$400 - UP	0

Available At No Extra Charge -

Line of Credit To Protect You Against Overdrafts

Today's Money Market Rate

13.01% Per Annum

This certificate is not redeemable prior to maturity.

26 Week Term $10,000 Min. Dep.

Federal regulations prohibit compounding of interest during the term of this time deposit.

106 Years Of CONTINUOUS Service

VISA

FIRST NATIONAL BANK OF MANSFIELD-PLYMOUTH, OHIO

Member FDIC

Priced to Save! Rarin' to Go! LIKE-NEW USED CARS

1978 Club Wagon — V8, Automatic, Power Steering, Power Brakes, Tan.

1978 Ranchero GT — V8, Automatic, Power Steering, Power Brakes, Red.

1977 Ford LTD — 4 dr. V8, Power Steering, Power Brakes, Tutone Silver.

1976 Ford Granada — 4 dr., 6 cylinder, Power Steering, Standard Transmission, White.

1976 Ford Elite — 2 dr., V8, Power Steering, Power Brakes, Speed Control, Black.

1975 Pontiac Astre GT — 4 cylinder, 4 speed, AM/FM Tape, Green.

1975 Ford LTD — 4 dr., V8, Automatic, Power Steering, Power Brakes, A/C, Speed Control, AM/FM, Red.

CY REED MERCURY FORD SALES

Route 224 East Willard

Your Hometown Dealer

MERCURY Ford

DUFF'S SHOES... Shelby, Ohio

SHOE SALE

—LADIES'— WINTER BOOTS
Snow Boots — Fashion Boots
All Styles — All Colors
1/2 PRICE
— Our Entire Stock —

LADIES' SHOES
• Dress Styles
• Casuals
• Sports • Save!
Regular to $33.99
NOW $4.97 To $19.97

MEN'S SHOES
Good Selection — Year-Round Styles
Reg. to $43.99
NOW $7.97 To $26.97

Ladies' Velvet Grasshoppers ½ Price!

All Sales Final

MEN'S — BOY'S
INSULATED PACS
Woodsman or Logmaster "Canadian" — Felt Liners
Reg. $19.99 NOW $10.00

HANDBAGS
Large Group Goes at **1/2 PRICE**

All Rubber Footwear Now ½ Price

DUFF'S SHOES

50 W. Main Shelby, O.

WISE SHOPPERS LOOK HERE FIRST!

A BUSINESS DIRECTORY

Thomas Organs with "Color-Glo", Story & Clark, Kimball, and Kohler & Campbell Pianos. See them at TANNER'S PIANO & ORGAN SALES, 2 miles south of Attica. tfc

PLUMBING
Complete Plumbing & Heating Service. PLUMBING & HEATING, 259 Riggs St., Plymouth, O., Tel. Leonard Fenner 687-6935.
Backhoe Service

DR. P. E. HAVER, OPTOMETRIST, INC.
Glasses and Hard and Soft Contact Lenses
New Hours
Monday, Tuesday and Friday 8 a.m. to 5:30 p.m.
Wednesday 8 a.m. to 5:30 p.m. and 7 to 9 p.m.
Saturday 8 a.m. to 3 p.m.
Tel 687-6791
for an appointment.
13 W. Broadway, Plymouth tfc

GETTING MARRIED? See quality wedding invitations and announcements at The Advertiser. Ready service at prices you can afford. tfc

WATCH and jewelry repair overhauling regulating, ring sizing, ring prong rebuilding-all your service needs taken care of by a trained and skilled jeweler. All work done in the store. Farrell's Jewelry, 9 E. Maple St., Willard. Tel. 933-8421. tfc

FOR SALE: Electric motors, several sizes, used, all in working condition. See at 14 East Main street. tfc

TRENCHING and backhoe service. Tel. 687-7053, 935-3444 or 744-2207. Gregg Sherck, operator. tfc

FOR RENT: Furnished apartment. Deposit required, no children or pets. Suitable for one or two adults. Tel. 687-2691 or 687-4501. tfc

JACOBS TV, INC.
Reconditioned & Guaranteed
13 Floor Models Color TV
1 Portable Color TV
4 BW Floor Models
4 BW Floor Models
10 Automatic Washers
7 Automatic Dryers
1 - 30" Gas Range
1 - 30" Electric Range
Myrtle Ave., Willard, O.

AUTO OR HOME INSURANCE DUE SOON? We invite you to compare Nationwide's policies to yours. June Buss insurance, tel. 935-6055, Willard 3tfc

A PARTICULARLY CHOICE STEINWAY. . . .Pre-owned console piano for the music lover. Wonderful voice. Handsome cabinet. Current model at nearly half it's replacement price of $4,200. 150 Beautiful Pianos and Organs. No risk lease with purchase option. HARDEN'S MUSIC, 173 S. Main, Marion. Collect 614-382-2717. 21c

DAVIS POLE BUILDING
Garages, Horse Barns, Hog Barns, Utility Sheds. Tel. 347-8132 31,7,14.21p

MOORE'S PARTS AND SERVICE CENTER, Public Square, Plymouth. The answer to keeping your car in good shape for safe driving. tfc

FOR SALE: 14 x 70 mobile home, 5-ft. tip out, three bedrooms, two full baths, partially furnished, washer and dryer, stove, refrigerator. Outside utility shed. Air conditioning, 20,000 BTU. Awning. Tel. 347-6406.
3/31p

FROM wall to wall, no soil at all, on carpets cleaned with Blue Lustre. Rent shampooer $2. 21c

ARNETT'S REFRIGERATION, residential, commercial. Refrigerators, freezers, air conditioners. Shiloh. Tel. 896-3012. to 3/27p

WANTED: Class rings, wedding bands. Any condition. Paying top dollar. Tel. 687-9981 or 895-1949. In Plymouth, stop at Tinman's Place. 14,21,28,6

FOR SALE: 1969 Buick Skylark, good tires, good work car, $200. Tel. 687-9651. 21c

BY BUILDER: New houses in Plymouth. Your choice of split level or ranch. Choose your own carpeting, 1½ baths in each. Chimney for wood burning stove. Owner will help finance. Nice location near park. Tel. 347-1848. 21,28,6,13p

HEYDINGER'S CAKE DECORATING & CANDY SUPPLIES, Route 103, New Washington. Mrs. William Heydinger, Tel. 492-2897. Open Mon. - Sat., 9 - 6:30 - Evening by appointment. Complete cake decorating supplies, pans, paste colors, decorating tips, wedding cake tops, bulk chocolate and colors available by pound and case. Candy molds, candy boxes, fillings. Cake and candy classes in March. Call to register. 21,28,6,13c

FOR SALE: Kelvinator no-frost upright freezer. Excellent condition. Tel. 935-8335. 21c

FOR RENT: One bedroom house trailer suitable for married couple or an adult. Tel. 687-8915 after 3 p.m. weekdays. 21p

attend SUNDAY SERVICES

Learn how.
With a free catalog of over two hundred federal publications. For your copy, write: Consumer Information Center, Dept. D, Pueblo, Colorado 81009.

ENERGY. We can't afford to waste it.

OF THE PEOPLE, BY THE PEOPLE, AND FOR THE PEOPLE.
The American Red Cross.

FOR RENT: Large upstairs apartment suitable for one to three persons. $80 per month, separate utilities. Deposit required. Tel. 687-6651. 21c



FINANCIAL REPORT OF TOWNSHIPS
For Fiscal Year Ending, December 31, 1979
Plymouth Township, County of Richland P. O. Address Box 136, Plymouth, Ohio.
February 14, 1980
I certify the following report to be correct.
Joseph J. Lasch, Township Clerk

SCHEDULE I
CASH BALANCE SHEET DECEMBER 31, 1979
ASSETS:
Depository Balances (Active and Inactive) $31,065.52
Less: Checks Outstanding $11,772.27
Net Funds on Deposit $19,293.25
TOTAL ASSETS $19,293.25
LIABILITIES:
Fund Balance $19,293.25
TOTAL LIABILITIES $19,293.25

SCHEDULE II
SUMMARY OF CASH BALANCES, RECEIPTS AND EXPENDITURES FUND

FUND	Balance Jan. 1, 1979	Total Receipts and Balances	Total Receipts	Total Expenditures	Balance Dec. 31, 1979
General Fund	$15,260.74	$19,202.97	$34,463.71	$23,682.66	$10,781.05
Motor Vehicle License Tax Fund	60.48	4,768.43	4,828.91	4,725.28	103.63
Gasoline Tax Fund	1,553.88	15,600.00	17,153.88	12,456.19	4,697.69
Road and Bridge Fund	2,573.59	27,302.96	29,876.55	28,181.93	1,694.62
Cemetery Bequest Fd.	534.76		534.76		534.76
Fire Protection Fund	596.62	7,459.88	8,056.50	6,575.00	1,481.50
Federal Revenue Sharing Fund		8,046.00	8,046.00	8,046.00	
Miscellaneous Funds					
Anti-Recession	40.78		40.78	40.78	
TOTALS	$20,620.85	$82,380.24	$103,001.09	$83,707.84	$19,293.25

The above includes a $10,000.00 transfer from General Fund to Road and Bridge Fund.

SCHEDULE III
CASH BALANCE, RECEIPTS AND EXPENDITURES BY FUND
GENERAL FUND
Balance, January 1, 1979 $15,260.74
RECEIPTS
General Property Tax — Real Estate and Trailer (Gross) $11,134.85
Tangible Personal Property $2,075.56
Tangible Personal Property Tax (Gross) $2,075.56
Estate Tax (Gross) $3,065.34
Local Government and State Income Tax $12,892.14
Liquor Permit Fees $9.94
Cigarette License Fees and Fines (Gross) $15.14
Other $10.00
TOTAL RECEIPTS $29,202.97
TOTAL BEGINNING BALANCE PLUS RECEIPTS $44,463.71
EXPENDITURES
ADMINISTRATIVE
Salaries — Trustees $6,148.00
Salary — Clerk $3,300.00
Travel and Other Expenses of Officials $150.00
Supplies — Administration $1,326.77
Insurance $4,839.82
Legal Counsel (Annual and Otherwise) $74.26
Memorial Day Expenses $25.00
Employer's Retirement Contribution $2,810.46
Auditor's and Treasurer's Fees $1,385.99
Ambulance $1,372.36
Transfers $10,000.00
TOTAL EXPENDITURES — ADMINISTRATIVE $31,432.66
CEMETERIES
Salaries $750.00
TOTAL EXPENDITURES — CEMETERIES $750.00
POLICE PROTECTION
Salaries $1,500.00
TOTAL EXPENDITURES — POLICE PROTECTION $1,500.00
GRAND TOTAL EXPENDITURES — GENERAL FUND $33,682.66
BALANCE, DECEMBER 31, 1979 $10,781.05
TOTAL EXPENDITURES PLUS BALANCE DECEMBER 31, 1979 $44,463.71
MOTOR VEHICLE LICENSE TAX FUND
Balance January 1, 1979 $60.48
RECEIPTS
Motor Vehicle License Tax $4,768.43
TOTAL RECEIPTS $4,768.43
TOTAL BEGINNING BALANCE PLUS RECEIPTS $4,828.91
MAINTENANCE
Material $4,725.28
TOTAL EXPENDITURES — MAINTENANCE $4,725.28
GRAND TOTAL EXPENDITURES — MOTOR VEHICLE LICENSE TAX FUND $4,725.28
BALANCE, DECEMBER 31, 1979 $103.63
TOTAL EXPENDITURES PLUS BALANCE DEC. 31, 1979 $4,828.91
GASOLINE TAX FUND
Balance, January 1, 1979 $1,553.88
RECEIPTS
Gasoline Tax $15,600.00
TOTAL RECEIPTS $15,600.00
TOTAL BEGINNING BALANCE PLUS RECEIPTS $17,153.88
EXPENDITURES
MISCELLANEOUS
Tools and Equipment $8,995.31
TOTAL EXPENDITURES — MISCELLANEOUS $8,995.31
MAINTENANCE
Material $3,460.88
TOTAL EXPENDITURES — MAINTENANCE $3,460.88
GRAND TOTAL EXPENDITURES — GASOLINE TAX FUND $12,456.19
BALANCE, DECEMBER 31, 1979 $4,697.69
TOTAL EXPENDITURES PLUS BALANCE DECEMBER 31, 1979 $17,153.88
ROAD AND BRIDGE FUND
Balance, January 1, 1979 $2,573.59
RECEIPTS
General Property Tax — Real Estate and Trailer (Gross) $14,801.01
Tangible Personal Property $1,491.95
Richland County $1,010.00
Transfers $10,000.00
TOTAL RECEIPTS $27,302.96
TOTAL BEGINNING BALANCE PLUS RECEIPTS $29,876.55
EXPENDITURES
MISCELLANEOUS
Tools and Equipment $6,575.47
TOTAL EXPENDITURES — MISCELLANEOUS $6,575.47
MAINTENANCE
Salaries $15,225.43
Material $6,381.03
TOTAL EXPENDITURES — MAINTENANCE $21,606.46
GRAND TOTAL EXPENDITURES — ROAD AND BRIDGE FUND $28,181.93
BALANCE, DECEMBER 31, 1979 $1,694.62
TOTAL EXPENDITURES PLUS BALANCE DECEMBER 31, 1979 $29,876.55
CEMETERY BEQUEST FUND
Balance, January 1, 1979 $534.76
TOTAL BEGINNING BALANCE PLUS RECEIPTS $534.76
BALANCE, DECEMBER 31, 1979 $534.76
TOTAL EXPENDITURES PLUS BALANCE DECEMBER 31, 1979 $534.76
FIRE PROTECTION FUND
Balance January 1, 1979 $596.62
RECEIPTS
General Property Tax — Real Estate and Trailer (Gross) $7,459.88
TOTAL RECEIPTS $7,459.88
TOTAL BEGINNING BALANCE PLUS RECEIPTS $8,056.50
EXPENDITURES
Contracts $6,575.00
TOTAL EXPENDITURES $6,575.00
BALANCE, DECEMBER 31, 1979 $1,481.50
TOTAL EXPENDITURES PLUS BALANCE DECEMBER 31, 1979 $8,056.50
FEDERAL REVENUE SHARING FUND
Balance, January 1, 1979 $.00
RECEIPTS
Grants — Federal $8,046.00
TOTAL RECEIPTS $8,046.00
TOTAL BEGINNING BALANCE PLUS RECEIPTS $8,046.00
EXPENDITURES
MAINTENANCE AND OPERATION
Supplies $8,046.00
TOTAL EXPENDITURES $8,046.00
TOTAL EXPENDITURES PLUS BALANCE DECEMBER 31, 1979 $8,046.00
MISCELLANEOUS FUNDS
ANTI-RECESSION
Balance, January 1, 1979 $40.78
TOTAL BEGINNING BALANCE PLUS RECEIPTS $40.78
EXPENDITURES
Supplies $40.78
TOTAL EXPENDITURES $40.78
TOTAL EXPENDITURES PLUS BALANCE DECEMBER 31, 1979 $40.78

MEMORANDA DATA — TOWNSHIPS
Population, 1970 2,275
Tax valuation 5,466,279
Tax Levy
Inside 10 mill limitation 2.80
Outside 10 mill limitation 1.20
TOTAL 4.00
Investments owned (Do not include endownments) NONE
21c

ORDINANCE 2-80
AN ORDINANCE AMENDING ORDINANCE 18-79 INCREASING TARIFFS, TO CONSUMERS AND/OR CUSTOMERS OF THE VILLAGE ELECTRIC SYSTEM AND DECLARING AN EMERGENCY.
WHEREAS, Ordinance 18-79 was duly passed by the Council of the Village of Plymouth, setting forth the tariffs terms and conditions of Electric Light and Power Service for the municipal light plant of the Village of Plymouth, Ohio, and
WHEREAS, Charges for power received from the supplier of the Village now reflect a rate increase which substantially inhibits the Village from properly operating its electric system, NOW, THEREFORE, BE IT ORDAINED BY THE COUNCIL OF THE VILLAGE OF PLYMOUTH, OHIO, A MAJORITY THERETO CONCURRING:
SECTION 1: That Section 9 of Ordinance 18-79 be and is hereby amended to read as follows:
Section 9:
Part a. A unified rate shall be charged as follows:
For the first 60 k. w. hrs. used in any month...minimum charge of $3.00
For the next 40 k. w. hrs. used in any month...$.05 per k. w. hr.
All over 100 k. w. hrs. used in any month...$.048 per k. w. hr.
SECTION 2. All other provisions of Ordinance 18-79 not in conflict with this ordinance are confirmed.
SECTION 3. That this Ordinance is hereby declared to be an emergency measure necessary for the preservation of the public peace, health, safety and welfare of the Village for the reason that the efficient operation of the electric system can only be adequately maintained by accurate rates properly determined and assessed.
PASSED BY THE COUNCIL OF THE VILLAGE OF PLYMOUTH, RICHLAND HURON COUNTY, OHIO, THIS 5th DAY OF FEBRUARY, 1980.
Eric J. Akers, Mayor
Catherine Raymond, Attest
14,21c

ALWAYS SHOP AT HOME FIRST
Tell 'em you saw it in The Advertiser, Plymouth's first and best advertising medium.

HEART . . HELP YOUR HEART FUND



McQuate-Secor Funeral Home
R. Earl McQuate, L.F.D.
Ray Secor, L.F.D.
Newly Enlarged
Friendly — Homelike
Serving Plymouth — Shiloh
New Haven Area Since 1925
35 Railroad St., Plymouth, Ohio
Tel. 687-4431
If no answer call 933-2801 collect

True Value Hardware value of the MONTH



now 11.99
INDUSTRIAL SHELVING UNIT
Sturdy steel construction. 4-shelf unit; "W" posts, sway braces. Gray enamel finish. Easy assembly, incl. hardware. 58x30x16 inches. 69A23
While Supplies Last
Quantities Limited
MILLER'S
True Value Hardware
5-9 E. Main St.
Plymouth
Tel. 687-4211

Pleasant Valley Realty
Route 224—New Haven
933-2851 687-1425
MEMBER ALL POINTS RELOCATION SERVICE, INC.
MULTIPLE LISTING

When thinking about Real Estate, think —
Condon Real Estate
109 Plymouth St.
Tel. 687-5767
Homes — Mobile Homes
Lots
PAULINE E. CONDON, Broker
Lynn Cashman, 347-1249
Ruth Hawk, 687-5484
H. Lee Welker, 687-3451
Norma Kosse, 687-8382
Bill Wheeler, 347-8316
Virginia McKown, 342-3111
John Robinson, 687-6605
Paul Newcome, 935-1966

All Types Of PRINTING
Tickets - Programs
STATIONERY
BUSINESS FORMS
COMPLETE LINE OF
Wedding Stationery
Shelby Printing
17 Washington St., Shelby, Ohio
PHONE: 342-3171

Carpets Vinyls
(Domco, Armstrong & Congoleum Vinyls)
Paints (Custom Colors)
Varnish & Stains
Dry Wall Products
Contractors' Prices
ROW'S CARPET
Rt. 224, Willard
Tel. 935-8233



Serving the Plymouth-Shelby Area with Loving Care since 1931
168 West Main Street, Shelby, Tel. 342-2551

Converse All-Star
and
Adida Basketball and Training SHOES
PLYMOUTH BIG RED JACKETS
all sizes in stock for boys and girls
JUMP'S MEN'S STORE
118 Myrtle Ave., Willard

Recorder John Elmlinger Campaign Dinner & Dance
Saturday — March 8, 1980
Dinner — 7:00 p.m.
Dance — 9:00 p.m.
Tickets — $7.50
K of C Hall — Monroeville, Ohio
For tickets phone after 4:00 p.m. 668-0386; or write to: Donna J. Elmlinger, Sec.; 23 Homewood, Norwalk, Ohio 44857

CINEVUE
PREMIERING THIS WEEK
SPINE-TINGLING SUSPENSE...



See exclusive first-run Hollywood movies in your home! For installation call
935-7333

Bloodmobile to call tomorrow, seeking 150 pints of blood

ARC Bloodmobile will call here tomorrow from noon to 6 p.m. to collect 150 pints of whole blood.

Donors are invited to report to Plymouth High school gymnasium during these hours.

Plymouth Lions club is the sponsor of the visit.

In an effort to develop broad community support, quotas have been assigned to the four churches, the high school and faculty, the fire department and rescue service and the Lions club.

Any person in good health between 18 and 65 may give blood. Seventeen-year-olds may give blood upon presentation of a permission slip issued by the Red Cross and executed by a parent or guardian. Persons 66 years old may give blood upon presentation of an authorization of their family physician.

The Bloodmobile will use new equipment designed to offer more comfortable atmosphere for the program's most important member, the blood donor.

Most notable is the adjustable reclining lounge-type chair that replaces the former hospital bed that donors lie on as they give blood. Most of the time the attending nurses may now sit while administering to the donors. The new beds have other advantages of being lighter to carry and taking up less space. Donors will be able to converse freely with fellow donors, read a book or easily view the activities around the new donor lounge unit.

The procedure for hemoglobin/hematocrit testing and blood pressure reading will not be combined with the medical history review at the health check station.

The canteen, the last station, will, as always, provide donors with refreshments after the donation.

Northern Ohio Red Cross Blood Services is currently using a new bag for the storage of whole blood and red cells that extends the shelf life from 21 days to 35 days. The bag will be in use here Feb. 29.

Adenine, a protein substance that enhances the capacity for the blood to carry oxygen, has been added to the other preservatives and anti-coagulants already used by the supplier. The bag, from Fenwal Laboratories, has been in use since mid-November.

Sharyn Whitman, director of product management for Red Cross, explains the benefit of the new bag this way. "If blood donations drop, those extra 14 days of life can really make a difference. These longer life bags also help at the smaller hospitals further from our center. Because the blood can reamin on their shelves for longer, it gives that hospital more time to use each unit."

During the recent holiday period, which is always rough for Red Cross Blood Services, the new bag proved its worth. When the center found itself with an abundance of A+ blood and a shortage of all others, the organization began recruiting specifically for all other types. When the needed blood was collected, those units of A+ on the shelf were still good due to the long-life bag. Thus Red Cross was able to attain a balanced level of all blood types.

Mrs. Whitman concluded, "During a time when advanced medical techniques have caused the demand for blood to increase, the extension of storage period will provide the Red Cross with greater flexibility in helping to meet the total blood needs of the Greater Cleveland area."

Any donor wishing a specific appointment may call 687-5511 today or tomorrow until 11:30 a.m.



Eighth clerk of the village in 10 years, Mrs. Bobbie M. McGee, 24, 215 Sandusky street, is descended from a veteran village functionary. Her late grandfather, Walter C. (Chick) Dawson, served as trustee of public affairs. A divorcee, she is an alumna of McAllen, Tex., High school who has lived here somewhat over four years. She is the mother of Victoria, four. Previously she served as dispatcher in the police department.

Virgil Sharpless dies at 70 at Willard

Father of Mrs. Carolyn White, Plymouth, Virgil Sharpless, 70, Greenwich, died Sunday in Willard Area hospital.

His wife, Ruth, who also survives, formerly taught here.

Born in Willard, he was employed 35 years by Leroi-Centaur Tractor Co. and its successor, Westinghouse Air Brake division, Greenwich. He retired in 1973 from Roth Corp., New London.

Mr. Sharpless was a member of Ripley United Church of Christ, Congregational, which he had served as deacon and trustee. He was a member of Blue Lodge 543, F&AM, Greenwich, and of Greenwich Grange 2576. He served two terms as member of South Central Board of Education.

He is also survived by a son, Edward, Somerville, N. J.; five brothers, Edward, New Haven; James Macon, Ga.; Leroy, Columbus; Gordon, Shelby, and Dale, Springfield, and six grandchildren.

The Rev. David Plant conducted services yesterday at 2 p.m. from the church. Burial was in Edwards Grove cemetery.

The family requests memorial contributions be made to the Huron County Cancer society.

Salary of clerk raised to $7,500

Salary of the clerk-treasurer was raised to $7,500 during the recessed meeting of village council Thursday night.

It had been $5,000 since the summer of 1973, when it was raised from $4,500. Councilmen G. Thomas Moore and Dean A. Cline and Mayor Eric J. Akers had met the night before and all agreed the position because of its importance to the village should pay more.

Moore said, "It is an awful increase, but necessary."

Preceding the passage of the emergency ordinance increasing the salary, a new appropriation ordinance was passed to include a sum of $7,000 to be spent from federal revenue sharing funds. It will be used to pay current salaries.

Councilman Ervin Howard said he has talked with several accountants who showed an interest in straightening out the village's funancial situation.

Another emergency ordinance was passed to create such a position, not paying over $2,000 for the work.

A motion by Cline and seconded by Councilman Mrs. Allan Raymond to pay the employees passed with only Ervin Howard dissent.

please see page 7

Incumbent seeking reelection opposed

Mrs. Marie Tansey, R-Vermilion, will seek a third term as member of the General Assembly from the 72nd district, which includes most of Huron county.

She succeeded the grande dame of the Assembly, Rep. Ethel Swanbeck, R-Huron, in 1976 and was reelected in 1978.

A 31-year-old Norwalkian seeks the Democratic nomination in the June primary to wrest the seat of Rep. Marie Tansey in the General Assembly.

He is Patrick H. Saunders, a politician neophyte but a member of the Democratic central committee.

A native of Portsmouth, he is married and the father of two small children, a son, three, and a daughter, two months.

He is employed as a conductor by the Norfolk & Western railroad in Bellevue, which he joined in 1966. In the interim he served four years in the Navy. He has been studying journalism, political science and history in Bowling Green State university since 1973.

He is legislative representative for Local 225, United Transportation Union.

Sheriff John Borgia, who's already filed his nominating petition for reelection, has appointed a committee to support his campaign. Harry V. Jump and John Arthur will be honorary chairmen, R. Paul Laycock the treasurer. Laycock is the sheriff's uncle. He was music director in Norwalk High school for 50 years.

In Plymouth his chairmen are the Carl V. Ellises. In New Haven the chairman is Mrs. Coy Hillis. In Celeryville the chairman is Nick Moll.

Glenna Rowe, ex-villager, dies at Shelby

Miss Glenna Mae Rowe, 67, Shelby, who lived several years in Plymouth as a young woman, died Monday afternoon in Crestline Memorial hospital of a brief illness.

Miss Rowe was employed 25 years by Columbia Gas of Ohio, Inc., in the Shelby office. She was born in Tiro Jan. 3, 1913.

She was a member of Trinity United Methodist church in Shelby and of Esther Taylor Bricker Tent 87, DUV.

She is survived by two brothers, William, Shelby, and Charles, Shiloh, and two sisters, Nellie, Shelby, and Florence, now Mrs. Hubert Hamman, Mansfield.

Her minister, the Rev. Eugene L. Priest, will conduct graveside services in Greenlawn cemetery today at 11 a.m.

The family requests memorial contributions be made to her church.

Mrs. Jewell succumbs at 52 to lengthy illness

Mrs. James Jewell, 52, Malone road near Shiloh, died at her home Feb. 19 of a lengthy illness.

She was a native of Floyd county, Ky.

She is also survived by eight sons, Harland, Phoenix, Ariz.; John, Portsmouth; James, Jr., Mansfield; Charles, in Florida; Jerry, Pikesville, Ky.; Dalbert, South Shore, Ky.; Arthur, Norwalk, and George, at home; a daughter, Betty, South Shore, Ky., and 11 grandchildren.

The Rev. Harry Tackett conducted services Friday at 10 a.m. from McQuate-Secor Funeral home. Burial was in Mt. Hope cemetery, Cass township.

Jail, $500 fine handed out to Shilohan

A Shilohan who is assistant superintendent in charge of custody of inmates in the Ohio State Reformatory at Mansfield is among eight employees jailed and fined after pleas of no contest to allegations they violated the civil rights of a prisoner.

He is Charles Rowe, who drew five days in jail and a fine of $500 after plea bargaining in Mansfield Municipal court.

He and the others were accused of civil rights violations and assault in the alleged beating of Samuel Moore, Cleveland, who died Apr. 9 while being transferred from Mansfield to Lima State hospital for the criminally insane.

Mrs. Williams, long villager, dies at Willard

Mrs. Clayton Williams, 85, who lived many years at 70 North street, died Feb. 19 in Hillside Acres Nursing home, Willard, of a lengthy illness.

Born Hazel Lindsey in New Washington, she came here as a young woman.

She was a member of First United Presbyterian church, whose minister, the Rev. Julian Taggart, conducted services Friday at 1 p.m. from McQuate-Secor Funeral home. Burial was in Greenlawn cemetery.

Mrs. Williams is survived only by distant cousins, who are Mrs. Dale Williams, Willard; Miss Mildred Scheutzow, Wilbur Whitcum and Mrs. Herbert Wolfe, all of Marion; Mrs. Stewart Jones, Springfield, and Maurice Whitcum, Ashland.

Her husband and a stepdaughter, Martha Belle Williams, died earlier.

THE PLYMOUTH Advertiser

Vol. CXXVII — 128th Year, No. 59 — Thursday, February 28, 1980

An Independent Newspaper Published Every Thursday at 14 East Main St., P. O. Box 168, Plymouth, Ohio

Second Class Postage Paid at the Post Office, Plymouth, Ohio 44865

SUBSCRIPTION RATES: $7.00 a year in Crawford, Huron and Richland Counties. $7.50 Elsewhere in Ohio; $8.00 Out of State

A. L. PADDOCK, Jr. Editor and Publisher — Telephone: 687-5511 — P. W. THOMAS Editor 1925-1964

Shall PJVS be accorded tax increase of one mill?

Voters in Plymouth Local School district will go to the polls Tuesday to determine whether Pioneer Joint Vocational school shall have one mill of fresh tax money.

It will be the third time around for the levy, although in its present form it is the first time it has been submitted to the electorate of the 14-district jointure.

Earlier, the renewal of 4.2 mills of operating money and one-half mill of fresh taxation were combined in a single submittal amounting to 92/100 of one mills.

This levy was twice defeated. When its second defeat occurred on Nov. 6, 1979, the Pioneer JVS Board of Education sought to schedule a special election so that it would not lose existing tax money during the 1980 tax year. This move failed because of legal technicalities and the 42/100 of one mill of tax that would have been collected in 1980 was lost. Aim of the board now is to obtain approval of the fresh levy and to borrow, if need be, against its proceeds to fund expenses for the remainder of 1980. If the tax is approved, it would be collected during 1981 and thereafter.

Supporters of the levy argue that enrollment has risen steadily and the number of faculty and noncertificated has increased commensurately, but the amount of millage was diminishing. They say that prior to 1978, the voted millage was 2.5 mills. In 1976, they add, this figure was reduced to 1.6 mills by the county budget commission, then raised to 21 in 1977. House Bill 920 in 1977 reduced the effective rate, they contend, to 1.7 mills and ultimately, in 1979, to less than 1.496 mills.

In the same period of time, supporters say, ovcrall expenditures of the district have doubled.

All precincts in Plymouth Local School district will be open to registered voters between 6:30 a.m. and 7:30 p.m.

What will defeat of the levy mean to the school?

Its supporters argue that failure to approve the levy on Tuesday will require the PJVS board to borrow money from the state, which "will mean the loss of much local control of the school and will require certain cuts in the budget. Some of the cuts in the budget may mean increases in the budgets of the local districts. If one of the cuts recommended by the state controlling board would be to eliminate the teaching of English and social studies at PJVS, then these subject would have to be taught in the local school. To several of these it would mean adding a teacher or two to their present staff. It would also mean busing pupils to and from the local district to PJVS twice a day rather than just once."

14,000 labels!

About 14,000 soup labels have been collected by pupils of Plymouth Elementary school.

Robert Bast's fourth grade class was the first place winner.

The third grade class of Miss Joyce Sloan was second and the morning kindergarten class of Mrs. Ronald Seifley was third.

ColGas files application to raise rates

An application to compel the PUCO to adjust upward rates for natural gas service in Plymouth has been filed with it by Columbia Gas of Ohio, Inc.

In its application, the supplier recites present rates, which went into effect Oct. 1, 1974. These are for the first 2,000 cubic feet, 51.648 cents for each 100 cubic in each meter each month; over 2,000 cubic feet, 29.098 cents for each 100 cubic feet in each meter each month, with a minimum charge of $3.50 for each meter. These rates include a purchased gas cost adjustment charge of 16.64 cents for each 100 cubic feet.

Columbia Gas proposes rates of $3.88 for each meter each month, regardless of gas consumed, and 30.950 cents for each 100 cubic feet each month, for all gas consumed.

It says in its application these rates will increase current rates for residential consumers by 3.9 per cent, for commercial consumers by 5.1 per cent, for industrial consumers by 5.6 per cent.

Any persons, firms, corporation or association may file, pursuant to Sec. 4909.19 of the Revised Code, an objection to the proposals buy alleging the rates are unkust and discriminatory or unreasonable.

Address of the PUCO is 180 East Broad street, Columbus, 43215.

34 times in 25 years!

For the 34th time in 25 years, the premises at 78 Plymouth street have been vandalized.

A large rock, said by Police Chief W. Robert Seel to have come from railroad ballast, was thrown through a large window in the north side of the house, penetrating the storm window, a screen and the natural window of the dwelling.

Glass was strewn over an area of 20 square feet inside the building.

The house, is occupied by the A. L. Paddocks, Jr. They told police they retired Saturday shortly after 11 p.m. and did not hear the shattering of the windows. Neither did their dog bark. They said they believe the windows were broken after midnight. A neighbor who did not retire until after that hour said there was no sound of vandalism until then.

The house was last vandalized Oct. 22, when yellow paint in a plastic bag was thrown against the door to a porch, smearing the door, the porch floor and the siding of the building.

Only three times have police been able to detect the identity of the vandals. One of them, Charles Cutright, confessed that he destroyed wiring in one of the family cars, slashed the seats and upholstery and gouged the finish of the roof and hood. He said he was paid by Edward O. Ramsey to do it. Ramsey was brought to trial in Shelby Municipal court on a warrant executed by the then police chief, the late Robert L. Meiser, but a jury acquitted him.

Man hurt in collision in Route 61 Feb. 20

A collision in Sandusky street Feb. 20 at 1:29 p.m. resulted in injury to a Shiloh driver.

William S. Clark, Plymouth route 1, southbound in Sandusky street, could not avoid colliding with the vehicle driven by Bruce A. Stephens, Planktown road, Shiloh, emerging from North street. Clark's vehicle struck the Stephens car in the back door of the right side. Stephens was summoned on a charge of failing to yield the right-of-way.

Stephens received a head injury.

Merger of banks approved

First National Bank of Mansfield will change its name Mar. 12 if its application to merge with Buckeye State bank of Galion is approved by that date.

First National has summoned stockholders to the annual meeting Mar. 12 with the expectation the name change will occur.

New name? First Buckeye Bank, N. A. (National Association).

Assets of the merger? $24.8 million of Buckeye State plus $234.4 million of First National, for a total of $259.2 million.

The merger will provide customers with 20 offices in Bellville, Crestline, Galion, Lexington, Mansfield, Ontario, Plymouth, Shiloh and Willard.

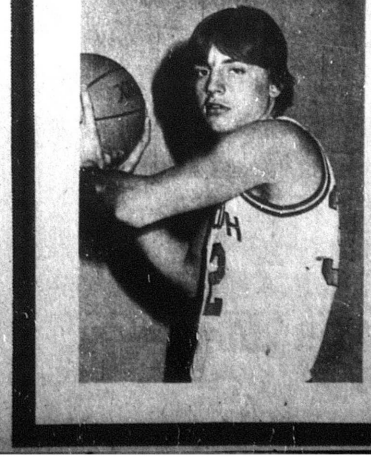

Neeley chosen all-star

Randy Neeley was chosen to the all-district Class A basketball team Monday night.

He joins Bryan Roth, St. Mary's, player-of-the-year; Fred Stimpert, Crestview; Dan Wurm, Buckeye Central; Lynn Kelbley, New Riegel; Bryan Micciehi, Hopewell-Loudon; Dan LaRoche, Carey; Marty Sinnish, St. Mary's; Paul Yaskowitz, Old Fort, and Robin Boone, Lucas.

Wally Amburn, St. Mary's, was named coach-of-the-year.

Seneca East nips Red with last period surge

Plymouth squandered a lead in the final period here Friday night lost its 15th game of the season, 66 to 63, to Seneca East.

It was splendid basketball, well worth the money and time to see it.

Both teams shot sensationally. The Tigers tried for field goal 57 times and scored with 28, just under 50 per cent accuracy. The Big Red was no less excellent. It fired for field goal 50 times and made 26 of them, just over 50 per cent.

Plymouth went into the last eight minutes with a five point lead at 52 to 47. The Tigers tied it at 58 at 4:26 on a free throw by Joe Schueler, whose accuracy from the penalty line was later to produce the winning margin.

Seneca East had three opportunities to build a lead but failed with each of them before John Schueler stepped to the line on a two shot foul. He canned both tries. Mike Miller missed a free throw for the visitors before Steve Tackett, who led the Big Red with a career high of 19 points, scored with a jumper. Jeff Ream bagged the first of a one-and-one foul effort and Plymouth led by one. But John Schueler was back at the line at 1:51 and he made both tries. When, at 15 seconds, Joe Schueler was fouled by Randy Neeley, it all hung out. If Schueler were to fail, Plymouth had a golden chance. If he were to succeed, Plymouth's chances would be poor.

Schueler did not disappoint the Seneca East fans. He calmly sank both efforts and the Tigers had a lead of 64 to 61. They allowed Neeley to score, cutting the lead to one. And the same Schueler stepped once again to the line, with two seconds remaining, and fired home two more free throws.

Seneca East outrebounded Plymouth, notably in the final period, and this fact was contributory to its victory. The Tigers were credited with 31 rebounds, Plymouth with 21.

Plymouth had more tries from the foul line, 17 to 15, and made one more, 11 to 10.

Ream and Neeley wound up their schoolboy careers, save for tourney action, with 18 points apiece.

Four Tigers were in double figures, John Schueler with 20, Mark Wurm with 14, Joe Schueler and Miller with 10 each.

Seneca East committed more mistakes, 18 to 10.

Lineups:

Seneca East	fg	ft	tp
Caudill	1	0	2
Dunn	1	0	2
Hahler	4	0	8
M. Miller	4	0	8
Joe Schueler	2	6	10
Jno Schueler	8	4	20
Wurm	7	0	14
Totals	28	10	66

Plymouth	fg	ft	tp
Brown	1	0	2
Neeley	7	4	18
Postema	2	0	4
Ream	8	2	18
Smith	1	0	2
Tackett	7	5	19
Totals'	26	11	63

Score by periods:

S	14	18	15	19 – 66
P	14	22	16	11 – 63

Plymouth reserves saved their best for last. They defeated a remarkably successful Tiger reserve outfit that had heretofore lost only three games, 50 to 49, in overtime.

Steve Mowry scored 15 and Greg Polachek 10 for the Big Red.

Lineups:

Seneca East	fg	ft	tp
Brooks	1	0	2
Gerber	0	1	1
Nagel	4	5	13
Perkins	6	0	12
Riedel	1	0	2
Stallings	6	6	18
Sutton	0	1	1
Totals	18	13	49

Plymouth	fg	ft	tp
J. Brown	3	1	7
Jacobs	4	1	9
Jamerson	3	1	7
Metcalfe	1	0	2
Mowry	6	3	15
Polachek	5	0	10
Totals	22	6	50

Score by periods:

S	6	11	15	12	5 – 49
P	9	11	9	15	6 – 50

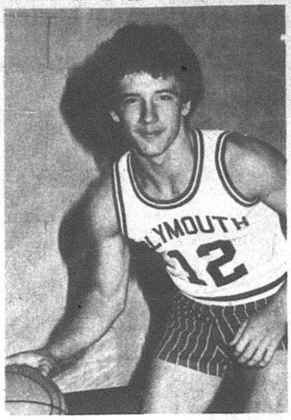

Tenth grader Scott Harris is expected to start for Big Red in first tourney game with Crestview at Willard next week.

Matmen defeat Tigers at Attica

Big Red wrestlers defeated Seneca East at Attica Saturday night, 35 to 24.

Mike Stima, Gary Blankenship and Jim Jamerson recorded pins for the winners. Chris Stacklin, Jim Siesel and Allen Ditrich had pins for the Tigers.

Summary:

98-lb.: Stacklin (S) pinned C. Moorman (P), 3:25;

105-lb.: Stima (P) pinned Wright (S), :33;

112-lb.: Daron (P) 5, Willman (S) 2;

119-lb.: D. Moorman (P) 2, Waldock (S) 1;

126-lb.: D. Miller (P) 11, Takedachi (S) 3;

132-lb.: Hudson (P) 12, Phillips (S)4;

138-lb.: McConnell (S) 8, Messer (P) 5;

145-lb.: Blankenship (P) pinned Davis (S), 1:56;

155-lb.: Hay (S) 6, Allenbaugh (P) 3;

167-lb.: Siesel (S) pinned J. Miller (P), 3:56;

175-lb.: Burrer (P) 8, Mahl (S), 1;

185-lb.: Jamerson (P) pinned Gurney (S), 5:42;

Hwt.: Ditrich (S) pinned Echelbarger (P), :18.

Vikes victors, 31 to 20

Six grade Vikings defeated Lexington, 31 to 20, in league play Thursday night to raise their record to 20-and-1.

On Sunday afternoon the Vikes defeated the newly-formed Shelby YMCA All-star team, 53 to 22. Terry Baldridge scored 14, Nolen Robinson and Robbie Slone 10 apiece.

Vikes meet Alta Greenhouse tonight in league play.

Tomorrow night they tackle Burger King Rams and on Sunday at 4 p.m. they'll play another game with the Shelby YMCA team.

Little Vikings win 16th game

Steve Hall scored 11 points to lead fifth grade Vikings to their 16th victory without defeat against Springmill Cavs in Friendly House play Saturday. The score was 31 to 24.

The Vikes are 12-and-0 in the league.

Four players who're starters have been with the team four years. These are Billy Babione, Steve Hall, Jason Robinson and Mike Lasch. The fifth starter, Doug Barnd, has two years of experience.

As second graders, these players were part of a 20-and-4 season, as third graders 33-and-3, as fourth graders 28-and-2.

All players hail from Willard, Plymouth or Shelby.

Coaches are Will Babione and Dave Hall.

Players wishing to try out for the sixth grade Vikings may call 935-1423 or 687-0955.



Undefeated fifth graders: front, from left, Tonya Beverly, Stacy Hall, Terry Branham, Mark Kempf, Terry Hall, Kevin Beverly, Beth Fenner; second row, Jeni Taylor, Jimmy Loveless, Steve Hall, Shaun Branham, Mike Lasch, Dwight Gregory, Wayne Gearheart, Jason Robinson, Lisa Collins; rear row, Wendy Babione, Coach Dave Hall, Doug Peebles, Mark Hoover, Doug Barnd, Coach Willie Babione, Brian Coombs, Billy Babione, Mrs. Willie Babione, cheerleader adviser; Deana Gibson.

Unbeaten!

Alumni games slated

Annual alumni night will be staged in Plymouth High school Mar. 22 at 6 p.m.

Admission is $2 for adults and $1 for pupils. No one will be admitted free.

All-stars of 1971, 1973, 1975, 1977 and 1979 will play All-stars of 1972, 1974, 1976 and 1978 at 6 p.m.

Richland County league champions of 1959-60 will play the All-stars of 1960-64 at 7:30 p.m.

Johnny Appleseed conference champions of 1968 will play the All-stars of 1964-70 at 9 p.m.

Proceeds will be applied to expenses of the sports program.

Here're scores last week —

Here're results last week:

Crestview 78, Danville 61;

Seneca East 66, Plymouth 63;

Mapleton 55, Western Reserve 33;

New London 56, South Central 48;

Black River 72, Monroeville 69;

St. Paul's 62, Edison 54;

Crestview 83, New London 65.

Browns to play PHS faculty

Cleveland Browns basketball team will play Plymouth High school faculty here Wednesday, Mar. 19.

Booster club is sponsoring the appearance of the football professionals, who're said to play a fair game of roundball.

8th grade unbeaten

Undefeated eighth grade basketball team, which won 15 straight, is coached by John Hart. Players are Loren Kranz, Mike Beebe, Brian Roberts, Mark Kamann, Darren Branham, Darrel Hale, Chad McGinnis, Ben Patrick, Tom Baker, John Cole, Richard Cunningham, Brian Vredenburgh, Mike McKenzie, Rodney Hampton and Ron Baldridge. Don Adams is manager.

Newsy notes . . .

Parents are invited to visit the book fair in Plymouth Elementary school Tuesday from 7 until 7:30 p.m.

PTO meeting will begin at 7:30 p.m.

Monday will be the first day of the three day fair.

Bud Young Maintenance Specials

VALUABLE COUPON

Protect Your Gasoline Budget

MINOR ENGINE TUNE - UP

Includes: Replacing with new spark plugs, set timing, adjust carburetor idle with Sun Analyzing Machine.

NOW ONLY $19.95 — 1975 or Newer GM Cars Only

VALUABLE COUPON

VALUABLE COUPON

Protect Your Car's Surface this Winter

WASH & WAX

Simonized Wax with Machine Application

Offer Good Limited Time

NOW ONLY $16.95 — Offer Good on All Makes and Model Cars and Light Duty Pickups.

Offer Good With Coupon Only

VALUABLE COUPON

VALUABLE COUPON

Protect Your Tires from Winter Chuck Holes

FRONT END ALIGNMENT

Includes checking and adjustment if needed of castor, camber and toe-in.

Offer Good Limited Time

NOW ONLY $8.00 — GM Cars Only

Offer Good With Coupon Only

VALUABLE COUPON

VALUABLE COUPON

Protect Your Families Safety

REPLACE FRONT DISC BRAKE PADS

Includes: Replace both front wheel pads and labor to install, also inspect front rotors and caliper pistons for operation.

Offer Good Limited Time

NOW ONLY $19.95 — GM Cars Only

Offer Good With Coupon Only

VALUABLE COUPON

VALUABLE COUPON

Protect Your Families Safety

REPLACE REAR BRAKE SHOES

Includes: Visual inspection of brake drums, wheel cylinders, axle seals and emergency brake cables.

Offer Good Limited Time

NOW ONLY $23.95 — GM Cars Only

Offer Good With Coupon Only

VALUABLE COUPON

BUD YOUNG

Mans. Phone 524-6252

CHEVROLET OLDS, INC.
1400 Mansfield Ave.
Shelby, Ohio

Shelby Phone 342-3010

We INVITE you to open your checking account with us. NO account is too large or too small.

Choose the account that best fits your needs.

Retiree FREE checking account

SPECIAL 10¢ a check 20 personalized checks

IN CLUB $3.00 per month $10,000 accidental death insurance. FREE Travelers checks, Bank Money Orders, certified checks and more.

REGULAR measured service charge

WUB ACCOUNTS

WILLARD UNITED BANK
MEMBER FDIC

A Subsidiary of Toledo Trustcorp, Inc.

OFFICES: Willard—North Fairfield—Greenwich

Remember the bank that is still here to serve you
OPEN ALL DAY SATURDAY

FOODLAND

FOOD DOLLAR SAVINGS

STORE HOURS
Monday through Saturday
8:30 a.m. to 9 p.m.
Sunday
9 a.m. to 6 p.m.

WE KNOW WHAT IT IS TO FEED A FAMILY

COUPONS AND PRICES GOOD THRU WEEK ENDING MARCH 1

IN FAIRNESS TO ALL OUR CUSTOMERS— QUANTITY RIGHTS RESERVED

Freshbest PRODUCE DEPT. SAVINGS

CRISP ICEBERG
HEAD LETTUCE
2 HEADS 78¢

RED DELICIOUS
APPLES
3 LB. BAG 88¢

MEATY
GREEN PEPPERS
4 FOR 88¢

MINUTE MAID 100% PURE
ORANGE JUICE
64 OZ. CTN $1.38

LARGE SLICING ONIONS LB. 18¢
TENDER GREEN ONIONS 3 BUNCHES 88¢
ROASTED or SALTED PEANUTS LB. 98¢
TOTE BOX BIRD SEED 20 LB. $3.58

TENDERBEST MEAT DEPT. SAVINGS

THRIFTY PAC
FRYERS
LB. 49¢

TENDERBEST BONELESS
SIRLOIN STEAK LB. $1.99

WHOLE
FRYER LEGS LB. 79¢

WHOLE
FRYER BREASTS LB. 99¢

LARGE MEATY TURKEY
DRUMSTICKS LB. 49¢

BONELESS
BEEF STEW
LB. $1.99

Sugardale
BONELESS HAM
LB. $1.39 WHOLE or PORTION

ECKO
SLICED BACON
LB. PKG. 79¢

DINNER BELL **RING BOLOGNA** LB. $1.79
DINNER BELL **RING LIVER** LB. $1.49
REG. or THICK SLICED **BOLOGNA** LB. PKG. $1.69
PEPPERONI 4 oz. Pkg $1.09
CENTER CUT **HAM SLICES** LB $1.69
AMISH BABY BY THE PIECE **SWISS CHEESE** LB. $2.49

Crisco
SAVE UP TO 36¢
PURE DIGESTIBLE **CRISCO** SHORTENING
3 LB. CAN $1.99
LIMIT 1 CAN WITH COUPON BELOW

SAVE UP TO 40¢ FOODLAND
BEANS WITH PORK
2 30 OZ. CANS $1
LIMIT 2 CANS WITH COUPON BELOW

LENTEN SPECIAL
SAVE UP TO 24¢ FOODLAND
MACARONI & CHEESE DINNERS
4 7¼ OZ. BOXES $1

KRAFT SINGLES AMERICAN
LENTEN SPECIAL
KRAFT SINGLES
AMERICAN CHEESE
6 OZ. PKG. 9¢
IB-1 WITH ONE FILLED INSTANT BONUS CERTIFICATE

CLOROX
WHITENS & BRIGHTENS
CLOROX LIQUID BLEACH
½ GAL. JUG 1¢
IB-2 WITH ONE FILLED INSTANT BONUS CERTIFICATE

Cottonelle
COTTONY SOFT!
COTTONELLE BATHROOM TISSUE
4 ROLL PKG. 38¢
IB-3 WITH ONE FILLED INSTANT BONUS CERTIFICATE

IDAHO WHITE BAKING
POTATOES
10 LB. BAG 58¢
IB-4 WITH ONE FILLED INSTANT BONUS CERTIFICATE

FOODLAND
WHITE BREAD
3 16 Oz. Lvs. 39¢
IB-5 WITH ONE FILLED INSTANT BONUS CERTIFICATE

STAINLESS FLATWARE
FREE! With 4 Filled Instant Bonus Certificates (Purchase of Beer, Wine & Cigarettes not included)
5 PIECE PLACE SETTING
$1.49 With 2 Filled Instant Bonus Certificates
Place Settings May Be Purchased Without Certificates For $2.99
IB-6 DINNER KNIFE · DINNER FORK · TEASPOON · SALAD FORK · SOUP SPOON

CHEF'S DELIGHT CHEESE SPREAD
2 lb. Box $2.19

SAVE UP TO 27¢
SOFTENS HANDS WHILE YOU DO DISHES!
PALMOLIVE DISHWASHING LIQUID
22 OZ. BTL. 79¢
LIMIT 1 BTL. WITH COUPON BELOW

Save Up To 50c
Chef Boy-Ar-Dee
PEPPERONI PIZZA MIX
30 oz. Double Size $1.89

SAVE UP TO 40¢ FOODLAND
TEA BAGS
100 Count $1.59

STAINLESS HOLLOWARE "SPECIAL OF THE WEEK"
BREAD TRAY only $7.99 SAVE $1.00
FLATWARE COMPLETER PIECE "SPECIAL OF THE WEEK"
SUGAR SHELL AND **PASTRY SERVER**
BOTH FOR $2.49 SAVE 50c

NON FOOD DEPT. SAVINGS

Colgate
WITH MFP SAVE UP TO 44¢
COLGATE FLUORIDE TOOTHPASTE
7 OZ. TUBE $1.19

SAVE UP TO 40¢
EVEREADY — HEAVY DUTY BATTERIES
2 PACK 59¢

SAVE UP TO 55¢—SCHICK SUPER II
TWIN BLADES
5 BLADES $1.09

Save Up To 20c NABISCO
DOUBLE STUF OREO COOKIES
15 Oz. Pkg. $1.09

SAVE UP TO 35¢
BRACH'S CRUNCHY MALTED MILK
BALLS
12 oz. Pkg. $1.39

Save Up To 16¢ NICKLE'S WHOLE or CRACKED
WHEAT BREAD
16 OZ. LOAF 69¢

Save Up To 18¢ AUNT JANE BREAD & BUTTER SWEET STICKS or
SWEET PICKLES
16 oz. Jar 89¢

SAVE UP TO 10¢
SCOTT FAMILY NAPKINS
160 Count 69¢

DAIRY FOODS DEPT. SAVINGS

DAIRY FRESH
BUTTERMILK
½ Gal. 89¢

SAVE UP TO 20¢ KRAFT SHREDDED
MOZZARELLA
4 Oz. Pkg. 59¢ LENTEN SPECIAL

SAVE UP TO 25¢
BROOKS TANGY
CATSUP
2 14 Oz. Btls. 89¢

SAVE UP TO 16¢—RAGU
Plain · Meat or Mushrooms
SPAGHETTI SAUCE
15½ oz. Jar 69¢

Save Up To 16¢ KEEBLER
TOWN HOUSE CRACKERS
3 DOZ. FREE
16 Oz. Bonus Pack 89¢

SAVE UP TO 30¢—AIR WICK
CARPET FRESH
14 Oz. Can $1.69

FROZEN FOOD DEPT. SAVINGS

SAVE UP TO 34¢
BANQUET
BEEF · CHICKEN or TURKEY
POT PIES
3 8 OZ. PIES 85¢

SAVE UP TO 21¢
MINUTE MAID 100% CONCENTRATE
ORANGE JUICE
12 Oz. Can 89¢

BORDEN ELSIE
ICE CREAM
½ Gal. Ctn. $1.39

ESKIMO
PIE BARS 4 PACK 89¢

COUPON One Coupon Per Customer
Expires Sat., Mar. 1, '80
SAVE UP TO 36¢ PURE DIGESTIBLE **CRISCO** SHORTENING 3 LB. CAN $1.99
LIMIT 1 CAN
Good Only at Foodland Markets

COUPON One Coupon Per Customer
Expires Sat., Mar. 1, '80
SAVE UP TO 27¢ **PALMOLIVE** DISHWASHING LIQ. 22 OZ. BTL. 79¢
LIMIT 1 BTL.
Good Only at Foodland Markets

COUPON One Coupon Per Customer
Expires Sat., Mar. 1, '80
SAVE UP TO 40¢ FOODLAND **BEANS with PORK** 2 30 OZ. CANS $1
LIMIT 2 CANS
Good Only at Foodland Markets

DISCOUNT drug mart

Registered Pharmacist on Duty

FUTURO CONVALESCENT RENTAL-SALE EQUIPMENT

KEYS MADE

ICE CUBES

BLUE LUSTRE CARPET CLEANING RENTAL Rinse & Vac Steam Cleaner $4.99 for 4 hours

OPEN EVERY DAY 9 A.M. to 10 P.M.
INCLUDING SUNDAY and HOLIDAYS

DISCOUNT SPECIALS GOOD THRU WED., MAR. 5, 1980

307 Walton Ave., Rt. 224, Willard Tel. 935-6211

SPECIAL FEATURE



MISS BRECK
HAIR SPRAY
regular, unscented, super and ultimate hold
9-oz.
LIST 2.19 **99¢** LIMIT 2

SPECIAL FEATURE



LUX LIQUID
DISHWASHING DETERGENT
32-oz.
LIMIT 2 **99¢** 1.79 VALUE

LILT PUSH BUTTON PERMANENT



1.99 LIST 4.55

Also available Lilt Gentle Perm at low discount price.

DR. SCHOLLS AIR-PILLO INSOLES

3 PAIR for **1.99**
Less Mfg. Rebate **1.00**
YOUR COST **99¢** 3 PAIRS
LIST 1.09



We Now Carry Bausch & Lomb Soflens Products

WALL STREET JOURNAL ON SALE

DISCOUNT DRUG MART PETROLEUM JELLY



16 oz.
LIST 1.75 **76¢**

TYLENOL EXTRA-STRENGTH TABLETS



60's
1.79 LIST 3.19

NOXZEMA SKIN CREAM



4 oz.
89¢ LIST 1.55
Rain Tree cream or lotion available at low discount price.

POLIDENT DENTURE CLEANSER



84 plus 12 free
1.88 LIST 3.39

DENTU-CREME DENTURE TOOTHPASTE



5.75 oz.
1.18 LIST 2.19

HY PURITY SUPER 2 LOWFAT MILK / REITER LIGHT 1% MILK / REITER SKIM MILK



1/2 gallon
YOUR CHOICE **79¢**

GREEN GIANT WHOLE KERNEL or CREAM STYLE CORN

17-oz. CAN
4 for 99¢
with $10.00 purchase
LIMIT 4 Per $10.00 Purchase
(Excluding beer, wine & cigarettes)



VALVOLINE MOTOR OIL 10W30

69¢ quart
5 qts. for **3.45**
Less Mfg. Rebate **1.00**
2.45



REBATE COUPON AT CHECK OUT
YOUR NET COST **49¢** quart

JUBILEE ICE CREAM

1/2 Gallon
All Flavors
1.09



ONE A DAY VITAMINS WITH IRON

60 plus 10 free
1.99 LIST 3.75



ASPERCREME RUB

ARTHRITIS PAIN MEDICATION
3 oz. **1.69** LIST 2.98



Ruffles BRAND POTATO CHIPS

7 oz. bag
79¢ REG. 99¢



PEPSI

8 pack 16 oz. bottles
1.39 REG. 2.09



ECKRICH HOT DOGS

regular or jumbo 1 lb. package
1.49



Eckrich Kielbasa 1.79 lb.

TV TUBE TESTERS - Genuine Sylvania Tubes at Low Discount Prices.

COPY MACHINE

archway

FAMILY STYLE COOKIES

1 lb. bag
30¢ OFF REGULAR PRICE



SPECIAL FEATURE



CAMPBELL'S
CHICKEN NOODLE SOUP
10¾ oz. can
4 for 99¢
REG. 35¢ EA.

VISA DID YOU KNOW THAT YOU CAN USE YOUR VISA OR MC ON ALL YOUR PURCHASES AT DRUG MART? master charge

MILLBROOK HOMETOWN BREAD 2 1 lb. loaves **77¢**

Nutrament
12 oz. Vanilla, Chocolate, Dutch Chocolate
Reg. $1.10 Now 79¢

Vicks Cough Drops
Reg. 3 Packs for 98¢
Now 59¢

Recent Assortment **TIMEX WATCHES — 15% DISCOUNT**

ATTENTION SENIOR CITIZENS 60 YEARS AND OVER — WE GIVE AN ADDITIONAL 10% DISCOUNT ON YOUR PRESCRIPTION

VISA MONEY ORDERS

POSTAL SERVICE
EVERYDAY 9 A.M. TO 10 P.M.
Domestic Parcel Post ● Stamps
Trav. Express Money Orders
WE RESERVE THE RIGHT TO LIMIT QUANTITIES

VISIT OUR **COURTESY CENTER**
PAY YOUR UTILITY BILLS AND BLUE CROSS WITH
NO EXTRA SERVICE CHARGE

SPECIAL FEATURE



MRS. BUTTERWORTH'S SYRUP
99¢ LIMIT 2 PLEASE

OPEN ALL DAY SATURDAY

Here's what folks did 25, 20, 15, 10, 5 years ago

25 years ago, 1955

With a score of 197 of a possible 300, C. Otis Port, only son of the Fred Ports, led all Richland county pupils in the annual General Scholarship test.

Bette Carter and Gordon Riggle, Class of 1956, Plymouth High school, were chosen by the American Legion to be delegates to Girls' and Boys' State, respectively.

Otto L. Kinsel, 73, died at Shelby.

Carol Jo Cunningham and M. Pear Lucas, 12th graders, made high honors.

A son, Larry Dean, was born at Shelby to the James Reynoldses.

Mrs. Judson A. Morrison was chosen president of the auxiliary, Plymouth Fire department.

David A. McKown celebrated his fifth anniversary in class with kindergarteners at Mrs. Henry H. Fackler's school.

John J. Kleman was assigned to Army duty at Camp Gordon, Ga.

20 years ago, 1960

Fay J. Ruckman, 92, oldest male resident of Plymouth, died at Fitchville.

Uncle of Richard D. Fackler, Samuel F. Fackler, 83, died at Shelby.

Carl M. McPherson, 40, was injured when his car left Peru Center road eight miles south of Monroeville.

Douglas McQuate was feted by his classmated on his birthday anniversary.

15 years ago, 1965

Sharon Hamman was named principal and Cheryl Nesbitt alternate delegate to Girls' State by the auxiliary of Garrett-Riest Post 503, American Leigon, Shiloh.

Edwin H. Trauger, 85, died at Shelby.

Miss Anna Sheely celebrated her 98th anniversary.

Mary Lee Miller sold 118 boxes of Girl Scout cookies.

Estate of John A. Root amounted to $90,346.

G. Thomas Moore escaped injury when his Rambler skidded in Route 98 near the Route 598 crossing and went into a ditch.

Robert A. McKown was reelected president by Plymouth Midget league.

Mrs. Calista Mills Skinner, 88, died at New Haven.

Plymouth 63, New London 56, in the final game of the season.

Mary Ellen Rish was elected president by Shiloh Fair Lassies 4-H club.

Mrs. Joseph A. Lasch was admitted to Shelby Memorial hospital.

Ensign James E. Hughes, Shiloh, participated in an air strike over North Vietnam.

James D. Caywood left for Navy duty at San Diego, Cal.

10 years ago, 1970

A new pay ordinance gave some raised. A Class I electrical worker was to be paid $7,350 annually.

The Advertiser won five awards in the annual Osman C. Hooper newspaper competition at Columbus.

Ortiz C. Moore, 76, Bloominggrove township, died at Mansfield.

Beth Hamman became the third Hamman sister to be chosen to attend Girls' State.

Don Foreman was chosen to the second team of the all-Johnny Appleseed conference basketball squad.

South Central 61, Plymouth 46 in Madison sectional tourney.

John Kleer bought Blocker's cafe, Shelby.

Freddie Buzard was discharged by the Navy.

Steven Eric was born at Shelby to the Clarence Ousleys.

Five years ago, 1975

William R. Miller was appointed deputy motor vehicle registrar.

A total of 101 Bloominggrove township citizens filed a petition to oust two trustees, William Wilkins and Paul Egner.

Lewis J. Rothschild, 64, father of Charles, died at Willard.

A third son was born at Mansfield to the Philip Fletchers.

Sue Ann Williston was wed at Lexington to James Michael Beat.

Did family own it? keep it!

By AUNT LIZ

Antiques can leave some completely cold and set others off in hot persuit.

Going to auctions around the countryside is a great pasttime. You meet old friends, perhaps have the chance to have a homemade sandwich that some church group has prepared, and you get to nose around to see what a family had in its house.

What has bothered me all these years when I do break down and park about three blocks down a country road and have to hoof it to the sale, is that what is being sold should really stay in the family.

I cannot imagine anyone parting with a 100-year-old cradle or a dish that was loved for years.

What it is amounts to the fact the older people are selling while the younger ones are hunting down treasures. And since silver is booming like mad, some lovely things that should be passed down are being sold for perhaps a Florida vacation.

This is beyond my thinking. Such things should be passed onto one's children. Oh, I've heard people my age (and since I have had another birthday that puts me right up there in just about the senior citizen status) say their kids simply could care less about something they inherited from their family.

A family antique should be treasured for the memories it brings. It really means nothing to anyone else, but I have just discovered in the big antique auctions that it really counts what famous person actually owned something.

An old pipe or pair of glasses can be nothing, but if Ben Franklin wore them, the price about triples. Never will we have anything like that but we do have the shaving mug that belonged to my father-in-law which is really important to us. It even has his name on it since it was left in his barber shop and used when he visited it, which had to be around World War I.

I suspect as the economy keeps going as it has, there will be a great deal dumped on the market. This is sad. It has happened all through history, though. Family treasures can mean food.

We once knew a lovely Dutch couple who had been Japanese prisoners during WWII on an East India island. The wife owned a beautiful pair of large diamond earrings that she managed to bury and dig up about four years later. She told me they paid for them to buy an apartment in Holland afterwards. Knowing her, I knew she would have loved to have passed them on to their only child, a daughter.

My latest possession is a wheat penny which is probably worth a good three cents now, but they do not make them any more, so one grandchild is getting it. It will not exactly fund a college education but will be fun for her to have when she is 60.

Collecting can be fun, but there comes a time when the top of your refrigerator needs a little cleaning out, so we have gone on a binge of zucchini bread. Last summer I packaged up in little bags, with the help of a friend, two cups of the grated stuff. This makes one recipe. At this point, it is almost antiquy.

It makes great tuna fish salad sandwiches, kind of adds a little something extra. A quick meal too, so there is time to hunt down another wheat penny, since we have two granddaughters, and they must be kept equal at all costs. I do feel for those grandmothers who have a dozen to contend with. Years back I remember one who had something like 15, and let each choose their colors, and she made afghans for them. It took a year, but she did beat the holiday deadline.

LETTERS TO THE EDITOR

Sir:

Do we have a representative on the Pioneer Joint Vocational school board? Northmor School district in Morrow county has defeated special levies seven times, something of a record; that is not desirable here. They are also in the PJVS district. The cost of this special election Mar. 4 must be paid by all in the schools spread over seven counties; whereas in a local district only a few precincts are involved and cost less.

Terry Wolf, election director, stated $3,000 in Richland county. Four people for each precinct at $40 each ballot material, telephone, room rent, can vary. The money spent would reduce the debt. The reason for a special election as stated, is by approval, it can be used as collateral for borrowing money, only a few weeks, before the June primary. The line is the board is gambling on the people not wanting to go to the polls and a few in favor swinging the vote. The millage is only a small part. The county auditor can double your real estate valuation, as in my case, in the last three appraisals. Issues where bonds are called would not vary many levies, according to the current listed value.

John M. Brook
Shiloh route 2

Sir:

On Mar. 4, Pioneer Joint Vocational School will once again bring its case before the voters of the thirteen participating school districts in an effort to win support for the badly needed 1 mill operating levy. Unfortunately, in the last election, Plymouth was one of several communities whose failure to support the levy was evidence of a conspicuous lack of commitment to its youth.

Since Pioneer opened its doors in 1968, it has experienced a steadily increasing enrollment as well as a demand for new and more varied programs. Many people are unaware that additions have been made, nor do they realize that repair and replacement of existing equipment and utilities and other operating expenses have been paid for out of an income which was fixed over ten years ago. Not since 1969 have taxpayers been asked to approve additional funds. Yet, with inflation eating away at the buying power of us all, there still remain numerous skeptics who find it incomprehensible that the school has finally felt the crunch. To paraphrase an old adage: "A thing not properly taken care of will become something else." We must all accept responsibility for taking care of what is certainly one of the finest vocational schools in the state.

I am a first year teacher and the newest member of the academic staff at Pioneer and perhaps I reflect much of the idealism of a beginner. I have learned that, along with teaching skills, we must also help our students develop attitudes of professionalism and concern as well as pride in their abilities and the desire to excel. These are qualities which will complement the students' technical training. In teaching these attitudes, it is imperative that we reflect a sense of commitment. However, that responsbility does not rest solely with teachers. It extends to anyone who considers himself an adult. We ARE the example. A very visible way to display our commitment is through support of our educational facilities. By being aware of the need for constant upgrading and improvement of programs and equipment and by supporting those measures necessary to implement these improvements, we can make a positive statement to our young people. Indirectly we will all benefit, for these are the future leaders of our community. If we do not accept the responsiblity to maintain quality in our schools; if we fail to reflect our commitment, how can we expect such attitudes to blossom in thos whom we influence?

Pioneer is an extension of Plymouth schools, not a separate entity. It is time we acknowledge our duty to do our part in its support. On Mar. 4, vote "YES" for the 1 mill operating levy for Pioneer Joint Vocational school. Make the commitment, Plymouth!

Thank you,
Susan Root
Academic Instructor,
Pioneer J. V. S.

Here're menus this week —

Here're menus for the week for senior citizens' luncheons in St. Joseph's Roman Catholic church:

Tomorrow: Breaded veal, potato, vegetable, bread with margarine, dessert, milk;

Monday: Chili, vegetable, salad, bread with margarine, pudding, milk;

Tuesday: Beef liver with onions, vegetable, bread with margarine, fruit, milk;

Wednesday: Tuna casserole, vegetable, pickled beets with egg, bread with margarine, gelatin, milk;

Thursday: Beef and noodles, vegetable, cottage cheese, bread with margarine, fruit, milk.

Mrs. W. H. Walker will take reservations at 687-1474.

WRITE 1 CHECK OR 100 IT COSTS THE SAME

OUR NEW PERSONAL CHECKING ACCOUNT

If a customer's minimum balance during the statement period is:	The service charge for that month will be:
$0 - $199.99	$3.00
$200 - $299.99	$2.00
$300 - $399.99	$1.00
$400 - UP	0

Available At No Extra Charge -

Line of Credit To Protect You Against Overdrafts

Today's Money Market Rate

13.62% Per Annum

This certificate is not redeemable prior to maturity.

26 Week Term
$10,000 Min. Dep

Federal regulations prohibit compounding of interest during the term of this time deposit.

106 Years Of CONTINUOUS Service

VISA

FIRST NATIONAL BANK
OF MANSFIELD-PLYMOUTH, OHIO
Member FDIC

Keil's
50 East Main
Shelby

ANNUAL CLEARANCE
of All Winter Merchandise

Reg. $119 Short Coats $49
Reg. $50 20½ Nylon Jackets $25
Reg. $239 Man Made Mink Jackets $99
Reg. $25 to $49 Dresses $10 to $15
Sizes 3 to 13 10 to 18 14½ to 22½

New Spring Green Devon Ensembles
Skirts — Pants — Blouses — Jackets
20% Off today

Reg. $25 to $39 Winter Robes $10
All Winter Pajamas — Gowns
20% Off
Reg. $7 Insulated Underwear $5
Reg. $8 60" Washable Wool Plaids $4 yd.
Reg. $10 to $30 Blouses $5 to $10

All New Bedspreads in Stock
20% Off today

All New Spring Coats 20% Off
All Womens Luggage 20% Off
All Unique Zippers 19¢

Use your Master Charge and Visa card for instant credit.

Use free parking lot next to Pizza Palace.

GOODYEAR

Introducing A New Gas Saving Radial For The 80's

ARRIVA



It's Everything You Need In One Great Radial Tire!

- Fuel saving radial ply construction
- New fuel saving tread compound
- For all season year round service
- Designed to resist hydroplaning
- Tough steel belts for long tire life
- Eliminates 'wander' on ribbed concrete
- New shape for better stress distribution
- Tuned for handling response on U.S. roads
- For cars with front or rear wheel drive
- Sizes for most American cars & imports
- An aggressive tread that rides q-u-i-e-t

Whitewall Size	PRICE	Plus FET and old tire
P155/80R13	$61.30	$1.59
P165/75R13	$63.40	$1.68
P185/80R13	$70.70	$1.97
P185/75R14	$76.60	$2.19
P195/75R14	$81.45	$2.33
P205/75R14	$84.85	$2.48
P215/75R14	$86.60	$2.58
P165/80R15	$84.65	$1.91
P205/75R15	$85.70	$2.57
P215/75R15	$90.30	$2.75
P225/75R15	$92.50	$2.93
P235/75R15	$96.95	$3.11

MODERN TIRE MART Inc.
67 N. Gamble Shelby
Ph. 342-6186 or 342-5266



A daughter, Angie Rene, weighing 7 lb. 2 ozs., was born Feb. 24 in Mansfield General hospital to the Garry Visels, 21 South Walnut street, Shiloh. William Whittington, Plymouth, and Mrs. Joanne Whittington, Union City, Ind., are the maternal grandparents. The Ralph Bisels, Shiloh route 1, are the paternal grandparents. Mrs. Anna Newland and the Hollis Whittingtons are the maternal great-grandparents, Mrs. Myrtle Bisel and Wilbur Gribben the paternal great-grandparents.

An 8 lb. 6 oz. son, Adam Steven, their first child, was born Feb. 15 to the Steven Kleers, Columbus. The John Kleers, Shelby, formerly of Plymouth, are the paternal grandparents.

A son, Eric Kevin, weighing 7 lb., 9½ ozs., was born Feb. 20 in Willard Area hospital to Mr. and Mrs. David Mullaney. Mother is the former Jody Courtright, daughter of Mr. and Mrs. Marvin Courtright. Mr. and Mrs. Thomas Mullaney, New Haven, are the paternal grandparents.

'77 alumna on dean's list at Ashland

Sue A. Shuty, a 1977 alumna of Plymouth High school, has been named to the dean's list at Ashland college for fall semester.

To be eligible for this honor, a student must be enrolled full time and maintain a 3.5 or better average for the semester.

A junior music major, she is the daughter of Mr. and Mrs. Albert Shuty, Plymouth route 1.

CHURCH NEWS

Roman Catholics . . .

A spaghetti dinner will be served Sunday by the council of St. Joseph's Roman Catholic parish in its hall at Sandusky and Hoffman streets. Price for adults is $3.50, for children under 12 $2.50, for pre-schoolers free.

Proceeds are used for church repairs.

Lutherans . . .

Communion service will be conducted in First Evangelical Lutheran church on Maundy Thursday, Apr. 3, at 7:30 p.m.

This service renews the traditional ritual conducted in previous years.

The Toy Pattons sent flowers to the altar Sunday in honor of their anniversary.

A questionaire to parishioners to show their desires for future religious and social programs in the church was distributed.

Mid-week Lenten study program on Wednesdays will now begin at 8 p.m.

Mrs. Floyd Sheely was reported ill in Shelby Memorial hospital, Mrs. H. James Root in St. Luke's hospital, Phoenix, Ariz.

Two films set for children at library

Story hour Tuesday at 10 a.m. in Plymouth branch, Mansfield-Richland County Public library, will feature two films for and about children.

In "Home Free", a young San Francisco girl discovers a Chinese friend when she attends a birthday party. "If Trees Can Fly" is a visual essay on the thoughts of two 10-year-olds who fantasize about birth, life and death as they watch birds hatching, preening and flying.



Feb. 28
Darlene McDougal
Howard Clark
Kimberly James

Feb. 29
Allan Kent Bushey
Scott Allen Lynch
Mrs. Earl Krueger
Mary Susan Lillo

Mar. 1
Amy Beth McDorman
Mary J. Shepherd
Jon Marco Laser
Karen Lee
C. J. Henry
Mrs. David Bisel
C. J. Berberick
Mrs. Clarence Barnes
Mrs. Louis Lynch
Mrs. Lawrence Silliman
Thomas Newmeyer
L. E. Keith
Renee Alice Stover
Mrs. David Williamson
Randy Hayes

Mar. 2
Janet R. Donnenwirth
James Beck
Mrs. Wayne Kessler
Harold Foraker

Mar. 3
Rosie L. Ewing
Mrs. Robert Young

Mar. 4
Rhnda Erwin
Mrs. Michael Ward
Mrs. D. E. Akers
Michele Light
Mark Kamann
Virgil Kuhn
Sandra Elliott
Mrs. Kenneth Fox
Mrs. H. James Root
Penni Pritchard

Mar. 5
Mrs. Wendell Mulvane
Bradley Roberts
Junior McKinney
Mrs. Harry Aumend
Mrs. George DeVeny
Brenda K. Barnett

Wedding Anniversaries:
Mar. 1
The Howard Mulvanes

All about Plymouth

Mr. and Mrs. G. Thomas Moore were hosts at a dinner Saturday for the worthy matrons and worthy patrons who served in 1975 in district 10, OES.

A 120-hour emergency medical training course will begin Mar. 11 in Shiloh fire department.

The class will meet Tuesdays and Thursdays from 7 until 10 p.m.

Persons wishing more information may call Kenneth Echelberry, head of the Plymouth ambulance service.

Alfred Parkinson, 4th, attending Ohio State university, Columbus, spent Sunday with his parents, Mr. and Mrs. Alfred Parkinson, 3rd.

Linda Hollenbaugh, daughter of Mrs. Warren Hollenbaugh and the late Mr. Hollenbaugh, has taken a position as product control technician with the Sterling Stainless Tubing Co., Denver, Colo.

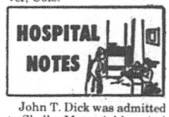

John T. Dick was admitted to Shelby Memorial hospital Saturday.

Mrs. Emerson Shields was admitted Feb. 20 to Shelby Memorial hospital.

Angela Reffett, daughter of the James Reffetts, was also admitted that day.

PJVS pupil in running

Audrey Bernhardt, a pupil in drafting, Pioneer Joint Vocational school, has been chosen to run for national voting delegate by its Vocational Industrial club.

Mr. and Mrs. Harold Mack spent the weekend in Bexley with her sister and brother-in-law, Mr. and Mrs. Wasson Smith.

The Norman B. McQuowns visited their son and daughter-in-law, the David McQuowns, Shelby, Sunday.

Cub and Boy Scouts' annual Blue and Gold banquet scheduled for this evening in Ehrst-Parsel Post 447, American Legion, has been cancelled because of a conflict of use of the hall.

Brand New 1980 Trucks! Special Sale Prices Now!

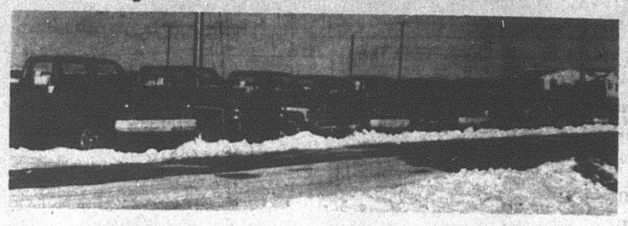

PLENTY TO CHOOSE FROM

1980 Chevy Van

Includes one way glass, auxiliary front seat, carpeting, heavy duty springs, automatic, 305 V-8, power steering and brakes, AM-FM, ralley wheels, chrome bumpers, much more! Dark Carmine Red!

Sticker Price $8,069.30
Discount $1,506.30
SALE PRICE $6,563
Plus tax and title

1980 Chevy Beauville Sport Van

Super Loaded, with one way glass, extra rear seat, air conditioning, 350 V-8, automatic, power steering and brakes, tilt wheel, AM-FM, steel belted radials with white letters, custom cloth hiback seats, gauges, and Lots More! Beautiful special two tone paint, Nordic Blue and Mystic Silver!

Sticker Price $10,720.75
Discount $2,015.75
SALE PRICE $8,705
Plus tax and title

1980 Chevy Suburban

Fully equipped, with three passenger rear seat, tinted glass, air conditioning, 350 4bbl. V-8, power steering and brakes, steel belted radials, gauges, Scottsdale equipment, bodyside moldings, carpeting, wheel covers, and Plenty More! Distinctive Charcoal Metallic Exterior!

Sticker Price $10,285.80
Discount $2,142.80
SALE PRICE $8,143
Plus tax and title

Vans, Pickups, 4x4's — We've Got Them!

Stop In Today, AT

BOUMAN CHEVY-OLDS, Inc.

Rt. 224 East, Willard

Ph. 935-0194

Your Chevy-Olds Connection

See Us Today!

SALES DEPT. OPEN: Monday thru Thursday 9 A.M. to 8:30 P.M., Friday 9 A.M. to 6 P.M., Saturday 9 A.M. to 4 P.M.

SERVICE and PARTS OPEN: Monday thru Friday 8 A.M. to 5 P.M., Saturday 8 A.M. to 12 Noon. CLOSED SUNDAY.

No matter how you're thinking of voting on the Pioneer Levy on Mar. 4, consider these facts:

Enrollment has increased steadily from 468 students in 1968 to 1,243 in 1980.

Training has been extended from 18 to 35 courses.

Pioneer has more than doubled in size to handle this growth.

About 84% of its graduates found employment.

Pioneer is "our" vocational school to these 14 member schools: Buckeye Central, Bucyrus, Colonel Crawford, Crestline, Crestview, Galion, Lexington, Lucas, Northmor, Ontario, Plymouth, Shelby, Willard and Wynford.

Evening classes make adult education available on a broad scale.

This is the first increase in operating revenue requested by Pioneer in 10 years.

VOTE FOR THE Pioneer JOINT Vocational School one (1.0) mill operating levy Mar. 4.

The levy will only cost the average taxpayer about 2¢ a day more. Yet without this small operating levy the quality and scope of vocational training at Pioneer will be drastically reduced, affecting the careers of hundreds of youngsters who depend on Pioneer.

Pioneer Levy Promotion paid for by these generous firms:

Autocall Div. of Federal Signal, Shelby; Citizens Bank, Shelby; D & W Auto Glass, Mansfield; R. R. Donnelley & Sons Co., Willard; Gorman-Rupp Co., Mansfield; Heisler, Inc., Mansfield; Mansfield Tool & Die Co., Mansfield; Midwest Industries Inc., Willard; Ohio Steel Tube Co., Shelby; P. P. G. Industries, Crestline; Quanex, Corp., Fabricating Div., Shelby; Warren Rupp Co., Mansfield; Shelby Mutual Insurance Co., Shelby; Peabody — Galion Corp., Galion.

Levy Steering Committee:
J. J. Arntz and Reymer Bricker, co-chairmen, Thomas Root, treasurer, Rev. Arthur Hamman, Larry O. Vredenburgh, Wayne Labier, Voy Harmon

PJVS Alumni Committee:
Lori Baldridge, Joe Donnersbach, Helen Adkins, Mark Carey, Cheryl Bernhardt, Vicki Niedermeier, Tina Glorioso, Kevin Spencer, Douglas Jacobs, Michael McClain, Deanna Bernhardt, Steve Baldridge, Jill Von Stein, Kevin Humbert, Al Leitenberger, Russ Whisler, Brenda Frary, Ben Gorsuch, Paul A. Dean, Tammy Pickworth, Roger Best, Jeff Esbenshade, Michael Cline.

Are you getting *your* share of this market?

Plymouth Local School District

population, 1979	6,094
no. of households	1,987
consumer spendable income	$35,060,000
retail sales	$26,127,000
food	$4,140,000
drugs	$497,680
general mdse.	$4,156,000
home furnishings	$941,590
apparel	$705,000
automotive	$5,102,000
service station	$1,739,000
no. of cars	4,374

The only medium reaching each of these households is

THE PLYMOUTH *Advertiser*



Billy, 15; Melinda, 12, and Samantha, eight, are the children of the Albert A. Sextons, 166 West Broadway.

Kin of villagers scores again as gymnast

Ranee McKenzie, 10-year-old granddaughter of Mr. and Mrs. Perry McKenzie and the daughter of their son, Perry, Geneva-on-the-Lake, is fast heading for the 1984 Olympic games as a gymnast. Her coach also thinks so.

Friday she took a gold medal for a "double mini", a silver for the mini trampoline competition, a bronze in tumbling and with her partner a sixth place ribbon in the syncro entry.

The tournament was at Spencer school in Ashtabula county.

Newsy notes . . .

Lowell E. Keith celebrated his birthday anniversary Sunday with a gathering of his children and grandchildren.

Pay of clerk up to $7,500

ing.

The mayor had pointed out that Terry Jump had overtime coming for work that was necessary and it should be honored, however, it was agreed not to pay any overtime this time around.

The council approved the placing of a one mill levy to benefit Greenlawn cemetery on the June ballot. This will replace the one mill which had been overlooked when it expired.

THE MAIN EVENT

$500 and $300 Rebates on all



1980 COUGARS IN STOCK

Save $500!!!



1980 ZEPHYRS IN STOCK

Save $300!!!

Cy Reed Mercury Ford Sales

Route 224 East, Willard

Your Hometown Dealer

MERCURY Ford

WISE SHOPPERS LOOK HERE FIRST!

A BUSINESS DIRECTORY

Thomas Organs with "Color-Glo", Story & Clark, Kimball, and Kohler & Campbell Pianos. See them at TANNER'S PIANO & ORGAN SALES, 2 miles south of Attica. tfc

PLUMBING
Complete Plumbing & Heating Service. PLUMBING & HEATING, 259 Riggs St., Plymouth, O., Tel. Leonard Fenner 687-6935.
Backhoe Service

DR. P. E. HAVER, OPTOMETRIST, INC.
Glasses and Hard and Soft Contact Lenses
New Hours
Monday, Tuesday and Friday 8 a.m. to 5:30 p.m.
Wednesday 8 a.m. to 5:30 p.m. and 7 to 9 p.m.
Saturday 8 a.m. to 3 p.m.
Tel 687-6791
for an appointment.
13 W. Broadway, Plymouth tfc

GETTING MARRIED? See quality wedding invitations and announcements at The Advertiser. Ready service at prices you can afford. tfc

WATCH and jewelry repair overhauling regulating, ring sizing, ring prong rebuilding-all your service needs taken care of by a trained and skilled jeweler. All work done in the store. Farrell's Jewelry, 9 E. Maple St., Willard. Tel. 933-8421. tfc

FOR SALE: Electric motors, several sizes, used, all in working condition. See at 14 East Main street. tfc

TRENCHING and backhoe service. Tel. 687-7053, 935-3444 or 744-2207. Gregg Sherck, operator. tfc

FOR RENT: Furnished apartment. Deposit required, no children or pets. Suitable for one or two adults. Tel. 687-1291 or 687-4501. tfc

RECONDITIONED APPLIANCES
Color TV
B & W TV
Electric Ranges
Refrigerators
Washers
Dryers
JACOBS'S TV, Inc.
Willard, Ohio

NEED Permanent or temporary Hospitalization Insurance? Laid off or in between jobs? Tel. June Busa Insurance, 935-6055, Willard 4tfc

BEST SELECTIONS. . . Over 150 beautiful Pianos and Organs, Kimball, Hammond, Everett. We finance our own. No risk lease with purchase option. Come investigate. HARDEN'S MUSIC, 173 S. Main, Marion. Collect 614-382-2717. 28c

IF carpets look dull and drear, remove spots as they appear with Blue Lustre. Rent electric shampooer $2. 28c

WANTED: Class rings, wedding bands. Any condition. Paying top dollar. Tel. 687-9981 or 895-1949. In Plymouth, stop at Tinman's Place. 14,21,28,6

MOORE'S PARTS AND SERVICE CENTER, Public Square, Plymouth. The answer to keeping your car in good shape for safe driving. tfc

FOR SALE: 14 x 70 mobile home, 5-ft. tip out, three bedrooms, two full baths, partially furnished, washer and dryer, stove, refrigerator. Outside utility shed. Air conditioning, 20,000 BTU. Awning. Tel. 347-6406. 3/31p

ARNETT'S REFRIGERATION, residential, commercial. Refrigerators, freezers, air conditioners. Shiloh. Tel. 896-3012. to 3/27p

BY BUILDER: New houses in Plymouth. Your choice of split level or ranch. Choose your own carpeting, 1½ baths in each. Chimney for wood burning stove. Owner will help finance. Nice location near park. Tel. 347-1848. 21,28,6,13p

WILL Babysit, my home, equipped for infants. Tel. 687-0451. 21c

FOR SALE: Three bedroom home, by owner. Corner London East and Plymouth Springmill roads. Almost half acre land. $28,000. Tel. 347-7173. 28,6c

WANT ADS SELL!

WORK WANTED: Will do dry wall, hang, finish and texture. Free estimates. Tel. 935-8459. 28,6,13,20c

FOR RENT: Three bedroom house, living room, dining room, kitchen. Gas heat. Call at 88 Bell street, Plymouth, after 3 p.m. 28,6,13p

WANT ADS SELL!
WANT ADS SELL!

ALWAYS SHOP AT HOME FIRST

LOST: Siberian husky, female, 10 months old, gray, white and black with light blue eyes. Red collar with ID tag. Answers to "Magic". In Plymouth area. $200 reward for information leading to return. Tel. 687-0495. 28c

$100 Reward
for information leading to arrest, conviction and incarceration of person or persons who vandalized our home Feb. 23-24.
Elizabeth and Arthur Paddock 28p

True Value HARDWARE STORES

Black & Decker.



7004
1/4" DRILL
The single speed drill to choose for light duty work and occasional building or remodeling jobs. Sanding, polishing, buffing, grinding and wire brushing can be done with optional accessories. Tool is double insulated, needs no grounding. Exclusive recessed center locking button guards against accidental "lock-on."

Great Buy 9.44

Pleasant Valley Realty
Route 224 - New Haven, Ohio 44850
933-2851 687-1425



Sunday, March 2
2 — 4 p.m.

Brand new house in park area. Three bedrooms, large living room, nice kitchen, attached breezeway, two car garage. Priced in $50's.
Directions: On Sandusky street turn right on Parkwood, right on Willow drive and left on Willow circle. Last house on left. Hostess: Pauline Condon.

Condon Real Estate
109 Plymouth St., Plymouth
Tel. 687-5761

WANT ADS SELL!
WANT ADS SELL!

FOR SALE: Three bedroom home, one story, new, in Willard. Investment triplex (live in and buy) in Plymouth Three bedroom home, two story in Willard. C. A. Driver, Broker, Tel. 935-3175 or Norm Lindholm, salesman. Tel. 935-0992 28,6c

LIGHT HAULING of all kinds done by us. We will haul anything any place. 28,6p

WE-HAUL Trash Co. Now taking on new customers for trash pickup in Plymouth area. Tel. 687-9981. 28,6p

WHITE ELEPHANT SALE, Mar. 1, 10 a.m.-2 p.m., Mar. 3, 9 a.m-3 p.m. Church of God Mission, Trux St. Bedspreads, new and used clothing, bar stools, some tools and plumbing supplies, fruit jars, other items. 28p

HEYDINGER'S CAKE DECORATING & CANDY SUPPLIES, Route 103, New Washington. Mrs. William Heydinger, Tel. 492-2897. Open Mon. - Sat., 9 - 6:30 - Evening by appointment. Complete cake decorating supplies, pans, paste colors, decorating tips, wedding cake tops, bulk chocolate and colors available by pound and case. Candy molds, candy boxes, fillings. Cake and candy classes in March. Call to register. 21,28,6,13c

CARD OF THANKS
Our heartfelt thanks to the Rev. Ronald Atkins. Secor Funeral home and our out of town friends, neighbors and relatives for their sympathy, help and many acts of kindness. The comfort you have given us in our bereavement will be with us always.
The family of Ruby Burkhalter Little 28p

MILLER'S
5-9 E. Main St. 687-4211

Travel Service
At
First National Bank
World-Wide Reservations
Air — Cruises — Rail
Tours — Hotels



Cindy Alt
Open Daily 8:30 A.M. to 5 P.M.
Mon., Fri. Till 6 P.M.
525 Neal Zick Rd. 933-2491

All Types Of
PRINTING
Tickets - Programs
STATIONERY
BUSINESS FORMS
COMPLETE LINE OF
Wedding Stationery
Shelby Printing
17 Washington St., Shelby, Ohio
PHONE: 342-3171

Carpets Vinyls
(Domco, Armstrong & Congoleum Vinyls)
Paints (Custom Colors)
Varnish & Stains
Dry Wall Products
Contractors' Prices
ROW'S CARPET
Rt. 224, Willard
Tel. 935-8233



Serving the Plymouth-Shelby Area with Loving Care since 1931

168 West Main Street, Shelby, Tel. 342-2551

Converse All-Star
and
Adida Basketball and Training
SHOES
PLYMOUTH BIG RED JACKETS
all sizes in stock for boys and girls
JUMP'S MEN'S STORE
118 Myrtle Ave., Willard

ALWAYS SHOP AT HOME FIRST

Miller's
Gift Department
Bridal Registry
Mar. 1
Kathy Hale
and
Jeff Cronenwett

CINEVUE
PREMIERING THIS WEEK
FANTASY AND ADVENTURE...

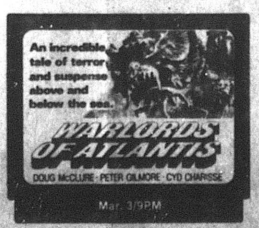

See exclusive first run Hollywood movies in your home! For installation call
935-7333

FOR SALE: 1979 Honda 750F, silver with black and red trim. Less than 3,600 miles. Excellent condition. Make offer. Tel. 687-0495. 28c

NEW MORTGAGE PROTECTION
LIFE INSURANCE FROM NATIONWIDE THAT COSTS LESS
FOR HOMES MORTGAGED FOR $25,000 OR MORE
DECREASING TERM — UP TO 30 YEARS
CAN PAY OFF THE MORTGAGE BALANCE
FOR THE DETAILS, SEE YOUR LOCAL FULLY TRAINED, FULL TIME NATIONWIDE AGENT
Willard, Ohio
TOM THOMPSON
Rt. 224 in New Haven
Tel. 935-5693
NATIONWIDE INSURANCE
Nationwide is on your side
Nationwide Mutual Insurance Company
Nationwide Mutual Fire Insurance Company
Nationwide Life Insurance Company
Home office: Columbus, Ohio

olan mills



8 x 10
NATURAL COLOR PORTRAIT
$1.50 Including Tax and Handling
No Extra Charge for Groups up to the number the photographer can handle.
• Olan Mills uses Kodak paper • Limit: One special offer per family every 90 days • Cannot be used with Olan Mills Club Plans or other advertising offers.
Come early and bring this ad to:
Plymouth, Ohio
AMERICAN LEGION HALL
112 Trux Street
THURSDAY, FEB. 28, 1980
Hours: 1 p.m. to 8 p.m.
We use Kodak paper For good looking portraits
olan mills

See Us for Tires & Car Service
BIG SAVINGS!
ALL TIRES NOW SALE PRICED

ENGINE TUNE UPS
4-6 & V8s
$29.95
10,000 mile guarantee. Points, Plugs & Condenser. Scope and Set Up Engine.



Reg. 49.95
Sale! $36.95
36 Mo. Guarantee
FREE INSTALLATION

FRONT WHEEL BEARINGS REPACKED
MOST AMERICAN CARS
$12.88

FRONT DISC BRAKE
LOW AS $19.95

LIFETIME COMPUTOR SPIN BALANCING
$4.00 Per Wheel

FOUR DRIVE WHEEL FRONT END SERVICE
$24.88
SEE US FOR DETAILS

ROTATION & ALIGNMENT
MOST AMERICAN CARS
$12.88

ALSO-MOST FOREIGN CAR REPAIR
VW-DATSUN-TOYOTA-SUBARU-OPEL

SHELBY TIRE & AUTO REPAIR
17 Broadway Shelby
Owned & operated by
RON KANZIG
347-8090
formerly Hicks & Martin

THE PLYMOUTH *Advertiser*

Vol. CXXVII — 128th Year, No. 60 Thursday, March 6, 1980

An Independent Newspaper Published Every Thursday at 14 East Main St., P. O. Box 166, Plymouth, Ohio
Second Class Postage Paid at the Post Office, Plymouth, Ohio 44865
SUBSCRIPTION RATES: $7.00 a year in Crawford, Huron and Richland Counties, $7.50 Elsewere in Ohio; $8.00 Out of State
A. L. PADDOCK, Jr. Editor and Publisher Telephone: 687-5511 F. W. THOMAS, Editor 1925-1954

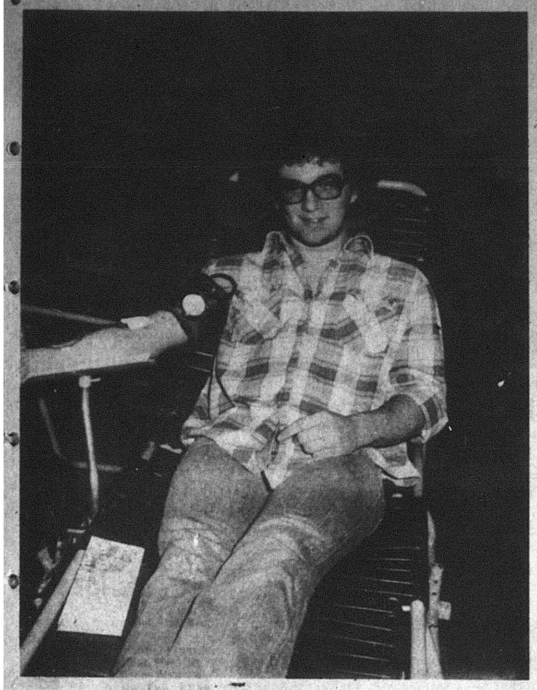

91 pints!

Pitcher on Big Red baseball team, Mike Branham was fearless Friday when he volunteered a pint of whole blood to Bloodmobile, which set record of 91 pints collected here.

91 give blood: record

Fourth visit of the American Red Cross Bloodmobile to Plymouth sponsored by the Lions club Friday was its most successful.

There were 101 donors with 10 deferred.

About half were new donors, including 22 high school pupils and their principal James Craycraft.

One donor has the rarest type of blood, AB negative, limited to half of one per cent of the population. Another donor also has this type but was deferred for this visit.

There were also four donors with O negative blood, limited to six persons in 100.

SPO sets luncheon at Shiloh

Shiloh Parents' Organization will meet Wednesday for luncheon in Shiloh Elementary school. Luncheon fee is $1.

Reservations may be made by calling 896-3721 or 896-2691 before Wednesday.

At the Feb. 12 meeting, when the principal, Edward M. Kinsel, and his secretary, Mrs. Jennifer Coakley, and seven mothers were present, discussion centered upon the desirability of preparing a handbook for all elementary pupils. It would cover testing programs, bus routes, bus discipline, discipline forms, memoranda to parents about grades, what each teacher dies in his class, what to do when unusual events occur, luncheon and cafeteria rules, a school calendar, a floor plan of the building, teachers' names and duties, including special teachers; recess rules, gymnasium clothing requirements, use of showers, building cleanliness, cleaning of the grounds, disposal of waste paper;

Also, two way radios for busses, frequency and schedule of visits by the health nurse to test eyes, ears, for scoliosis and such, room mothers, room aides, field trips, chaparones and parties.

It is hoped this handbook can be prepared during the summer for distribution in September.

All about Plymouth...

Mrs. Robert L. Meiser was released Feb. 27 from Willard Area hospital.

Nathaniel Maynard was admitted Saturday.

Harold Shaffer was taken by the Plymouth ambulance to Willard Area hospital Monday morning.

The Donald Wights, Marysville, were weekend guests of Dr. and Mrs. James Holloway.

Mr. and Mrs. Ivan Hawk spent Sunday with her parents, Mr. and Mrs. Robert Shackleford, New Philadelphia.

Auxiliary, Ehret-Parsel Post 447, American Legion, interviewed candidates for delegate and alternate for the annual Girls State last night.

This year the week-long event will be at Ashland college.

Mrs. Salvatore J. Glorioso is the local chairman.

"What the Garden Club Can Do for Plymouth" will be the subject of Mayor and Mrs. Eric J. Akers when the club meets Monday at 7 p.m. at the home of Mrs. Richard Farner.

Roll call will be answered by naming a favorite green vegetable.

Initiation will be conducted during the regular meeting of Plymouth Chapter 231, OES, Tuesday at 8 p.m.

Divorce final for Hammans

Divorce of Roberta A. Meiser Hamman, 224 Plymouth street, and Terrence L. Hamman, Noble road, Shiloh, has been granted in Richland county common pleas court.

Class of 1965 plans reunion June 28-29

A two-day reunion is planned for the Class of 1965, Plymouth High school.

A dinner will be served June 28 at LOMoose hall, Shelby, and a picnic on the following day.

Freddie J. Buzard is chairman of the reunion.

Grange honors Thomas Kranz for service

A long-time member was accorded honors by Shiloh Community Grange last month.

Thomas Kranz, who lives in Shiloh-Norwalk road, received from Francis Snyder, the Grange master, a silver star certificate and pin in recognition of 25 years of membership in the Grange.

Here since '32, shop to close

A fixture on the Public Square since 1932, Hatch's Dress shop will close its doors as soon as its inventory can be disposed of.

Its proprietor, Mrs. Thomas DeWitt, intends to retire.

The business was founded by the late Mrs. Roy Hatch, nee Estella Turk, who was in the millinery business, a trade she operated from the back seat of a Ford car. The first location was in the hotel building. In 1938, it moved to the Cheesman building, in part because of its large display window. The building is now owned by Mrs. I. E. LaBarre. Three years later, it was relocated to the King building, a Plymouth landmark in itself. The business has been there since.

Mrs. Hatch continued the business after she was widowed.

She retired from the business in 1963. She died at Willard Aug. 24, 1979.

Mrs. DeWitt and her husband, now a teacher in Pioneer Joint Vocational school, intend to spend part of their time in Florida. Their only son, Timothy, is married and lives in Golden, Colo.

Train strikes car of woman in Manley road

A 19-year-old Plymouth route 1 woman narrowly escaped serious injury Friday after her car was struck by a Conrail train at Manley road near Mansfield.

Lori A. Baldridge was treated and released at Mansfield General hospital.

She told state highway patrolmen she was lost and looking about when she drove onto the tracks into the path of an engine operated by Kenneth W. Kemper, 55, Mansfield. Impact of the engine, which struck the car in front of the driver's door, thrust the machine into a field.

Ball set Mar. 15 by PFD

Firemen will have their annual Firemen's ball Mar. 15 beginning at 9 p.m., in Ehret-Parsel Post 447, American Legion.

Wayne Strine's orchestra will play.

Tickets may be purchased from any member of the department.

Proceeds ill be used for needed equipment not provided for by village funds.

Peter Kleman succumbs at 69 at Willard

Peter J. Kleman, 69, Preston road, died Friday in Willard Area hospital.

A retired farmer, he served many years as road supervisor of Plymouth township.

Born in Ottawa, he lived near Shelby since 1954.

He was a communicant of St. Joseph's Roman Catholic church here. Its pastor, the Rev. Gerald Ceranowski, was celebrant of the mass Monday at 10:30 a.m. Burial by McQuate-Secor Funeral home was in Greenlawn cemetery.

Mr. Kleman is survived by his wife, Mary; three sons, John and James, Shelby, and Raymond, Plymouth; two brothers, Thomas, Shelby, and Robert, Columbus Grove; a sister, Mrs. Mary Bockrath, Columbus Grove, and 12 grandchildren. Two brothers died earlier.

'76 alumnus honored by Ohio State

Bradley J. Turson was among the seniors of Ohio State university, Columbus, honored Feb. 27 at the 23rd annual President's Scholarship Recognition dinner in the school union.

He is the son of Mr. and Mrs. John A. Turson, Plymouth East road.

15 accorded 'superior' in contest

Two Plymouth High school instrumentalists and 13 vocalists received superior ratings Feb. 16 when District 10, Ohio Music Educators' association, conducted its annual solo and ensemble contest at Mansfield.

Terry Baker, trumpeter, and Cheryl Garber, clarinetist, a sextet comprised of Shannon Root, Lisa Baker, Karen Russell, Jamie Brooks, Debbie Hammans and Lucy Will and a septet consisting of Shirley Reeder, Laura Kleman, Judy Fidler, Debra Crabbs, Jan Wallace, JoAnn Morris and Michelle Metcalfe won superior ratings.

Miss Will, clarinetist, and Miss Morris, vocalist, won excellent ratings for solos.

Christine Pitzen received a good rating for a piccolo solo.

Mary Ellen Pugh, Mrs. A. George Miller and Shannon Root were the accompanists.

Council agrees to alter income tax apportionment

After two months of prodding the village council into some positive action, Mayor Eric J. Akers won his points Tuesday night.

The wording of Ordinance 21-79, the village income tax, which states in Section 9 that all tax money collected is to be deposited in the general fund of the village with the stipulation that 25 per cent be used to defray costs of running the village and the other 75 per cent to be used by the several departments for equipment and capital improvements, was changed by an emergency ordinance.

It now reads that the tax money will be deposited into "the income tax fund".

This ordinance was followed by another which creates

99 acres conveyed

James B. Kennedy and others have acquired from his mother's estate 99 acres in Lots 155 and 157, Plymouth East road, New Haven township, Huron county recorder reports.

Harry Briggs succumbs at 68 at Norwalk

A native of Plymouth, Harry D. Briggs, 68, Collins, died Feb. 25 in Fisher-Titus Memorial hospital, Norwalk, of a brief illness.

A retired carpenter, he lived most of his life here.

He is survived by two sons, Gene, Clyde, and Richard, Vermilion; a daughter, Mrs. Carol Brumbaugh, Bedford, Tex.; two brothers, Leland and Whitney, both of Plymouth; five sisters, Mrs. Lois Boser, Columbus; Mrs. Lucille Pollock, Mrs. Betty Squire and Mrs. Margaret Myers, all of Mansfield, and Mrs. Zanette Fackler, Plymouth; five grandchildren and a great-granddaughter.

He is also survived by a step-son, Preston Cameron, Indianapolis, Ind.

The Rev. Julian Taggart, First United Presbyterian church, conducted services Thursday at 1 p.m. from McQuate-Secor Funeral home. Burial was in Greenlawn cemetery.

the new fund and that $11,000 be appropriated from it in anticipation of tax collections.

Meanwhile, until the tax money is forthcoming, the village will borrow that sum from First National Bank of Mansfield on or before Dec. 31 at an interest rate not to exceed 10½ per cent.

The action was necessary to meet the next two payrolls and to pay an overdue two month bill to Blue Cross, which has threatened to remove the coverage for village employeees by yesterday.

Prompt action was needed even though the village utilities took in about $90,000 in fresh money during January and February. The village administrator anticipates that collections this month will be close to $50,000 because of the adjustment of electric rates. The council said these funds were encumbered and it would be spending illegally.

Tax wins

Unofficial returns from the Richland county board of elections late Tuesday showed 6,145 votes favoring and 5,214 votes disapproving the one mill operating levy to benefit Pioneer Joint Vocational school.

Lenten service Wednesday

Mid-week Lenten services in First United Presbyterian church began Feb. 27 and will continue through March.

A speaker of the Gideon society appeared last night.

Michael McFarren and a company of musicians will perform Wednesday.

The Bible instructor of the local schools will speak Mar. 19.

An old fashioned hymn sing is set for Mar. 26.

Nine young people and two advisers attended a youth rally in Dennison Feb. 24. These were Lucy, James and Glenda Will, Larry Brooks, Richard Cunningham, Sharon and Daniel Mumea, Darrell Allenbaugh and Patricia Houser and the Charles Reeders.

In order to borrow from reserve funds, which are held in two time deposits of $40,000 and $45,000, application would have to b made to the Huron county court of common please, which Akers said would take at least 28 days.

Councilman David A. Howard, who explored how the village could pay its bills while the financial records are being straightened out, which should be completed within two weeks, told the council he has been advised by the state auditor's office the village is on the right track by hiring an accountant to do the work.

The state office, along with the Ohio Municipal league, strongly suggested the village explain its situation to its creditors and ask for their indulgence.

Meanwhile, Root gave the council a rundown on village expenditures in the departments he heads, and they were at a bare minimum. He also said that he is keeping mileage down as far as possible, even though he has received numerous complaints about unplowed and unsalted streets.

Concert set

Annual winter concert of the high school music department is set for Wednesday at 7:30 p.m. in the old gymnasium.

High school choir, concert band and jazz ensemble will perform.

Hospital notes

Father of Mrs. R. Harold Mack, Plymouth East road, Paul V. Webster was admitted Saturday to Mansfield General hospital.

Prayer day service set

World Day of Prayer, whose theme is "Responsible Freedom", will be observed tomorrow at 10:30 a.m. in Mt. Hope Lutheran church, Shiloh, by Church Women United.

Luncheon will be served after the meeting. A nursery will be provided.

All women are welcome.

Howard said he had also received complaints and asked why the whole village had to be waterless when only one hydrant was being replaced.

Root said it was a case of not being able to find the valves underground, because new blacktopping covered them and there are no maps available to show where they are. Several weeks ago, when there was not water for four hours, he said it was thought it would merely be a half hour's job.

Kenneth Echelberry, head of the ambulance service, reported there were 13 runs during February and $760 collected with no expenses.

Second case of vandalism investigated

A second instance of vandalism within a week was reported to Plymouth police department Sunday by Kenneth Echelberry.

He told officers a rock was thrown through the glass window of Plymouth Beer Dock either late Saturday night or early Sunday morning.

Three fined in mayor's court

Timothy W. Atkins, Shiloh, paid a waiver of $33 in mayor's court Thursday for failure to stop at a stop sign.

Bruce A. Stephens, Shiloh, paid $38 for failure to yield the right of way. Mary E. Hammond, Plymouth, paid $38 for failure to dim bright headlights.

A fine of $25 was suspended in the case of Kenneth E. Gamet, charged with failure to stop. He was assessed court costs.

Newsy notes...

Paul H. Robertson, Shelby, a member of St. Joseph's Roman Catholic parish here, will be a Huron county representative at the Toledo Diocesan assembly in Toledo tomorrow through Sunday.

Judge Brown running

Judge Clifford Brown will make a fourth try to be elected as Ohio supreme court justice.

He will seek a six year term beginning Jan. 2.

The Ohio Democratic executive committee voted Friday to endorse Judge Brown's candidacy.

Judge Brown seeks the post to be vacated by Justice Thomas Herbert, who will not seek reelection.

Judge Brown previously sought election to the state's highest court in 1966, 1974 and 1978. He has served 15 years as judge of the sixth district court of appeals at Toledo.

A native of Peru township, he is an alumnus of St. Paul's high school at Norwalk and of the University of Notre Dame, South Bend, Ind. He and his wife, Katherine, live on a farm near Norwalk.

A former Plymouth resident seeks to oust Dem. Sherrod Brown as member of the Ohio General Assembly from the 61st district.

Douglas Theaker, 44, Ontario, where he is a member of the board of education, is circulating a nominating petition, subject to the GOP primary. Theaker, whose family was in the grocery business here, is assistant superintendent of Delaware county schools. He formerly tafight in Ontario High school and in the University of Akron. He also served as village councilman in Ontario.

Carl D. Butterbaugh, Mansfield, where he is credit manager for Mansfield Tire & Rubber Co., will seek to oust George Griffith, Democrat, as county treasurer, subject to the GOP primary.

Another former Plymouth resident, Walter Wilhelm, who lives near North Fairfield, will contest the GOP nomination for Huron county commissioner with the incumbent, Thomas Carabin, Norwalk.



JUDGE BROWN

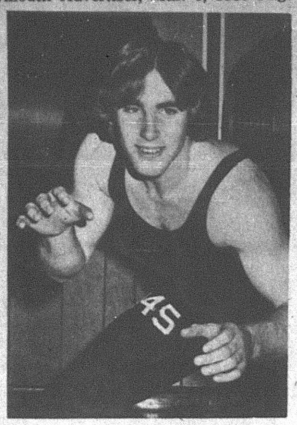

Gary Blankenship
145-lb. class

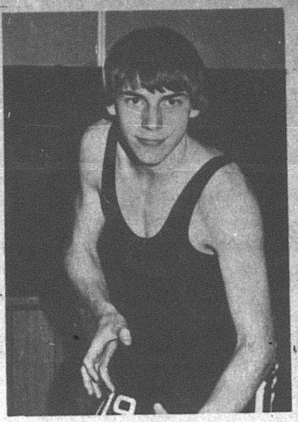

Dale Moorman
119-lb. class

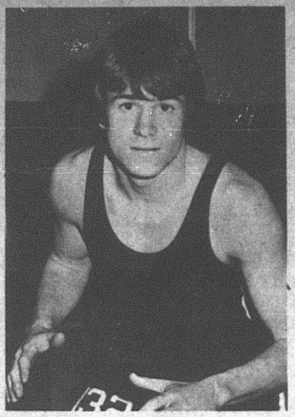

Bill Hudson
132-lb. class

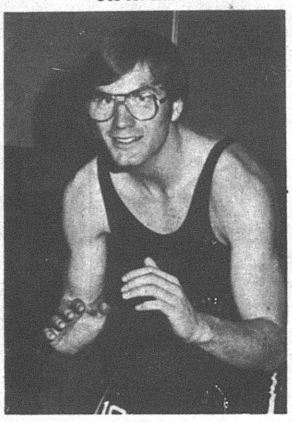

Jeff Burrer
175-lb. class



Pete Daron
112-lb. class



Mike Stima
105-lb. class

Two more for Vikes, 22-and-1

Sixth grade Vikings won two league games last week.

On Thursday they walked over Alta Greenhouse, 61 to 14, Terry Baldridge scoring 18 and Nolen Robinson and Tim Amstutz 12 apiece.

On Friday they rallied to lead Burger King Rams and then held on for a 29 to 28 win. Robinson, despite a bad leg, scored 10 points.

Vikes will play their last three league games this week, commencing today at 8 p.m., against Wendy's, undefeated in the second round. Tomorrow they'll play Bailey's at 7 p.m. On Saturday they'll meet St. Peter's.

The Vikes have won 22 of 23 outings.

ALWAYS SHOP AT HOME FIRST

Speak your mind by letter to the editor

DUFF'S SHOES . . . Shelby, O.

Sale
FINAL MARKDOWN
LAST 4 DAYS

•Thursday—Friday—Saturday—Monday only•
•Rack Display •Assorted Styles — Sizes

•LADIES' SHOES
Regular to $26.99 NOW $2.97 to $9.97

WINTER BOOTS
•Ladies Snow Boots
Fashion Boots
Now 1/2 PRICE
—our entire stock—

•MEN'S SHOES
Regular to $35.99 NOW $7.97 to $19.97

INSULATED PACS
Woodsman or Logmaster styles
"Canadian Pacs" — Felt Liners
Regular $19.99 NOW $10 Pair

•GIRL'S — BOY'S SHOES
SAVE!
Selected Styles and Sizes

RUBBER FOOTWEAR
•Over-the-Shoe Styles •Zips
•4 Buckles •Overshoes
Now 1/2 PRICE

SNOWMOBILE BOOTS
Mens — Boys Reg. $14.99 NOW $7.50

All Sales Final Visa Mastercharge
DUFF'S
50 W. Main St. — Shelby, O.

Blankenship captures sectional championship

Gary Blankenship became the third sectional wrestling champion in Plymouth High school's history at Vermilion Saturday when he won the 145-pound title by defeating Jim Kutney, St. Peter's, 13 to 9.

En route, Blankenship disposed of Tim Klingshirn, Western Reserve; Cox, New London, and Mower, Tiffin Calvert.

He goes to the district tourney at Bowling Green State university this week with a 24-and-3 record with 21 pins.

Five other wrestlers will compete in the district, the largest contingent Plymouth has ever sent to district competition.

These are Mike Stima, fourth, 105-lb. class; Pete Daron, second, 112-lb. class; Dale Moorman, fourth, 119-lb. class; Bill Hudson, fourth, 132-lb. class, and Jeff Burrer, fourth, 175-lb. division.

They helped Plymouth take third place in team scoring, with 130½ team points. St. Mary's, undefeated in wrestling as in basketball, swamped the field with 248. New London was next with 190. Behind Plymouth came Seneca East at 115½, St. Paul's at 100½, Crestview at 87½, St. Peter's at 83, Tiffin Calvert at 72½, Western Reserve at 66, Buckeye Central at 52 and Monroeville at 15½.

Stima pinned Rogers, Western Reserve, and decisioned Bob Jones, Monroeville, Friday night. In the semi-finals, he lost to Steve Strimpfel, St. Paul's, 12 to 1. Strimpfel went on to win the class. In the consolation bouts, Stima beat Goodin, Crestview, 4 to 0 but lost to John Corso, St. Mary's, 4 to 1. His record is now 18-and-6.

Daron pinned Steel, St. Peter's, and then defeated Bret Hokes, St. Paul's, and Jamie Wolf, Crestview. He lost in the finals to Jeff Law, St. Mary's, 9 to 8. His record is now 18-3-1.

Moorman started out by beating Crump, Western Reserve, 3 to 1, in overtime. He lost to Ed Young, St. Paul's, the eventual champion, but came back to trim Kline, Crestview, 3 to 0 before going down to Pat Waldock, Seneca East, 4 to 3. His slate is now 15-and-6.

Hudson defeated Pat Smith, Tiffin Calvert, 13 to 7 and pinned Gerry Phillips, Seneca East, on Friday night. He lost to the ultimate winner, Tim Beverick, St. Mary's, but came back to decision Obringer, Buckeye Central, 8 to 0 before losing to Tim Byrne, St. Peter's, 8 to 2. His record is now 19-10-1.

Burrer pinned Kendrick, Western Reserve, Friday night. He lost to Greg Distel, Calvert, 4 to 0, defeated Chris Mahl, Seneca East, 13 to 6, then lost to Mike London, St. Mary's, 20 to 4, in overtime.

His record is now 20-and-6.

Royals oust Red in girls' tourney

Wynford ousted Plymouth from the Class A playdowns in girls' basketball at New Washington Feb. 27.

The score was 54 to 44.

The Royals won it at the foul line, where they made 16 of 30 tries. Plymouth had only 12 shots and made half of them.

It was the Bid Red's inability to cope with a driving Wynford offense that led Plymouth into fouling. And the Royals had so many opportunities that a blind man could have prevailed.

Plymouth led by two after eight minutes, only to be all but blown from the floor in the second period, when Wynford outscored Plymouth by a dozen.

The Big Red matched the Royals shot for shot in the second half but couldn't cut into the lead.

Renee Taylor led Plymouth with 13 points. Cheri Harrer and Karen Ritterspach scored 16 points apiece to lead the Royals.

It was Plymouth's third meeting of the season with Wynford, which won all of them.

Wynford controlled the offensive boards. Overall, the Royals took down 44 rebounds, Plymouth only 29. Turnovers were almost even, Wynford with 27, Plymouth 26.

Each team scored 19 field goals, the Royals with 63 shots, Plymouth with 52.

Lineups:

Wynford	fg	ft	tp
Campbell	0	3	3
Crall	0	1	1
Harrer	7	2	16
Kochensparger	4	0	8
Louis	0	4	4
Ritterspach	6	4	16
Smith	2	2	6
Totals	19	16	54
Plymouth	fg	ft	tp
Briner	1	1	3
Brooks	1	0	2
Caudill	1	0	2
Garrett	3	0	6
Howard	2	1	5
Noble	4	0	8
Taylor	5	3	13
Turson	2	1	5
Totals	19	6	44

Score by periods:

W	7	20	10	17 – 54
P	6	8	13	14 – 44

Benefit games slated Mar. 19

Booster club will sponsor the appearance of the Cleveland Browns basketball team here Mar. 19 at 8 p.m.

A girls' game between alumni and female faculty will begin at 6 p.m.

Coaches of boys' teams will furnish the opposition to the Browns.

Free pictures and an autographed basketball will be given away.



Mar. 6
Jennifer Rene Dickson
Larry Ernst
Charles Pugh
Joseph Wilson
Raymond L. Brooks
Mrs. Kent Knaus
Andrew Jay Classen

Mar. 7
Linda Fox
Mrs. Gordon Seaholts
Douglas Beeching
Mrs. J. J. Lasch
James Harris
Michelle Jordan

Mar. 8
Mrs. Gerald Gollwitzer
Brian Keith Kennard
George Roberts
Wendy Daron

Mar. 9
Lori L. Berberick
Marion K. Barnes
Gordon Hunter
Charles Hanline
Wendy Risner

Mar. 10
Rhonda L. Dean
Donald H. Levering
Keith Moore
John David Howell
Mrs. James C. Davis
David A. Moore
Sidney Ream
Terry Barnett
Alfred H. Smith

Mar. 11
Judith Lynch
Charles Hanline, Jr.
Laura Fox
Paul Fober

Mar. 12
Craig Thornsberry
J. D. Cunningham
Carlton Ehret
Howard Wynn
Mrs. Peggy Manley
Mrs. R. Berberick
Karen Fraley

Wedding Anniversaries:
Mar. 7
The Henry Gilliams, Jr.

We INVITE you to open your checking account with us. NO account is too large or too small.

Choose the account that best fits your needs.

Retiree FREE checking account

SPECIAL 10¢ a check 20 personalized checks

IN CLUB $3.00 per month $10,000 accidental death insurance. FREE Travelers checks, Bank Money Orders, certified checks and more.

REGULAR measured service charge

WUB ACCOUNTS

WILLARD UNITED BANK
MEMBER FDIC

A Subsidiary of Toledo Trustcorp, Inc.

OFFICES: Willard—North Fairfield—Greenwich

Remember the bank that is still here to serve you
OPEN ALL DAY SATURDAY

FOODLAND

HAVE A DELICIOUSLY GOOD TIME WITH THESE **Food Specials**

STORE HOURS
Monday through Saturday
8:30 a.m. to 9 p.m.
Sunday
9 a.m. to 6 p.m.

WE KNOW WHAT IT IS TO FEED A FAMILY

COUPONS AND PRICES GOOD THRU WEEK ENDING MARCH 8

IN FAIRNESS TO ALL OUR CUSTOMERS – QUANTITY RIGHTS RESERVED

PRODUCE DEPT. SAVINGS

Freshbest

GREAT BAKERS IDAHO
POTATOES
10 LB BAG $1.39

YELLOW COOKING
ONIONS
3 LB. BAG 39¢

RED RIPE
TOMATOES
LB. 39¢

FLORIDA JUICE
ORANGES
5 LB. BAG $1.29

FRESH
MEXICAN PINEAPPLE EACH $1.39

SOLID GREEN
CABBAGE LB. 21¢

SNOW WHITE
MUSHROOMS 8 OZ. PKG. 89¢

MEAT DEPT. SAVINGS

TENDERBEST

¼ SLICED
PORK LOIN
LB. $1.19

TENDERBEST
BONELESS CHUCK ROAST
LB. $1.59

ECKRICH
SMOKED OR POLISH
SAUSAGE
CRY-O-VAC LB. $1.79

PEPPERONI 4 OZ. PKG. $1.09
REG. OR THICK SLICED BOLOGNA LB. PKG. $1.79

When you want to eat good, come to our house

FOR AN ECONOMICAL MEAL
18 TO 24 LB.
TURKEYS
LB. 77¢

SWIFT
CHOPPED HAM
LB. $1.79

FRESH LEAN
GROUND CHUCK
LB. $1.69

TENDERBEST BONELESS
ENGLISH ROAST
LB. $1.79

TENDERBEST BONELESS
CHUCK STEAK
LB. $1.69

SLICED LB. 89¢ IN THE PIECE
JOWL BACON LB. 79¢

HORMEL CANNED 12 OZ. CAN $1.59
HAM PATTIES

SKINNED SLICED DEVEINED
BEEF LIVER LB. $1.19

WHITE OR COLORED IN THE PIECE
AMERICAN CHEESE LB. $1.79

SAVE UP TO 36c
KRAFT
MIRACLE WHIP
SALAD DRESSING
32 OZ. JAR 99¢
LIMIT 1 JAR WITH COUPON BELOW

SAVE UP TO 23c
A-1 STEAK SAUCE
10 OZ. BTL. $1.19

SAVE UP TO 14c
Chicken - Cornbread or Pork
STOVE TOP STUFFING MIX
6 OZ. BOX 69¢

SAVE UP TO 44c
FRESHLIKE
CR. SLI. BEETS · SLI. CARROTS · LARSEN VEG-ALL SPINACH · PEAS · PEAS & CARROTS CRM. STL. or WHOLE KER. CUT or FR. STL. GREEN
CORN or BEANS
3 13 OZ. CANS $1

PRICE CHOPPER SPECIAL

MRS. FILBERT'S
MARGARINE
LB. PKG. IN ¼s 1¢
IB-1 WITH ONE FILLED INSTANT BONUS CERTIFICATE

JOB SQUAD PAPER **TOWELS**
JUMBO ROLL 9¢
IB-2 WITH ONE FILLED INSTANT BONUS CERTIFICATE

DINNER A BELL COOKS PLUMP & JUICY
WIENERS
12 OZ. PKG. 19¢
IB-3 WITH ONE FILLED INSTANT BONUS CERTIFICATE

STAINLESS FLATWARE
FREE!
With 4 Filled Instant Bonus Certificates (Purchase of Beer, Wine & Cigarettes not included)
5 PIECE PLACE SETTING
$1.49
With 2 Filled Instant Bonus Certificates
Place Settings May Be Purchased Without Certificates For $2.99
DINNER KNIFE—DINNER FORK—TEASPOON
SALAD FORK—SOUPSPOON
IB-6

SAVE UP TO 60c
GETS YOUR WHOLE WASH CLEAN!
WISK
LAUNDRY DETERGENT
64 OZ. JUG $2.89

SAVE UP TO 26c
SUPER HEROES
14 OZ. BOX $1.09
Details On Specially Marked Boxes

PRICE CHOPPER SPECIAL

SAVE UP TO 20c
FOODLAND
SWT. or UNSWT. GRAPEFRUIT or
ORANGE JUICE
46 Oz. Can 79¢

STAINLESS HOLLOWARE
"SPECIAL OF THE WEEK"
COVERED BUTTER DISH
only $7.99 SAVE $1.00

FLATWARE COMPLETER PIECE
"SPECIAL OF THE WEEK"
LADLE FORK PIERCED SPOON
ALL 3 ONLY $3.99 SAVE 50c

NON FOOD DEPT. SAVINGS

ANACIN SAVE UP TO 24c
FAST PAIN RELIEF 100 COUNT
ANACIN $1.59

SAVE UP TO 11c
DOLE SLI. · CRSH. or CHK.
PINEAPPLE
IN JUICE PACK
20 OZ. CAN 69¢

BAKERY DEPT. SAVINGS

FOODLAND 3½" SAVE UP TO 16c NICKLE'S
HAMBURGER BUNS 12 PACK 53¢
MAPLE ROLLS 8 PACK 79¢

SAVE UP TO 19c
FOODLAND
TOMATO SAUCE
4 8 OZ. CANS 79¢

FROZEN FOOD DEPT. SAVINGS

FOODLAND
VANILLA & FLAVORS
ICE CREAM
½ GAL. CTN 99¢

PRICE CHOPPER SPECIAL

SAVE UP TO 58c CLAIROL
FINAL NET
INVISIBLE HAIR NET
8 OZ. BTL. $1.59

SAVE UP TO 35c
EFFERDENT
DENTURE CLEANSER
40 COUNT $1.19

SAVE UP TO 30c
BEEF - LIVER or CHICKEN
STRONGHEART
DOG FOOD
5 15¾ OZ. CANS $1

SAVE UP TO 20c FRITOS – ALL VAR.
DORITOS
TORTILLA CHIPS
REG. 99c BAG 79¢

SAVE UP TO 14c MUELLER
ELBOW MACARONI
8 OZ. BOX 29¢ LENTEN SPECIAL

SAVE UP TO 40c MENNEN
REG. or SPICE
SPEED STICK DEODORANT
2.5 OZ. STICK 99¢

DAIRY FRESH
SOUR CREAM or CHIP DIP
2 8 OZ. CONT. 89¢

SAVE UP TO 10c MILKY WAY · 3 MUSKETEERS SNICKERS or TWIX TWIN
CANDY BARS
PKG. OF 4 BARS 79¢

Banquet
DINNERS
MEAT LOAF · CHICKEN · SALISBURY STEAK or TURKEY
11 OZ. SIZE 59¢

SAVE UP TO 26c – WELCH'S
GRAPE JUICE
16 OZ. CAN 99¢

DELICIOUS TREAT! – BORDEN
FUDGEE BARS 12 PACK $1.09

COUPON 1 COUPON PER FAMILY
SAVE UP TO 36c ON Expires Sat., Mar. 8,'80
KRAFT **MIRACLE WHIP** 32 Oz. Jar
SALAD DRESSING 99¢
LIMIT 1 JAR
Good Only at Foodland Markets 0

COUPON 1 COUPON PER FAMILY
SAVE UP TO 20c Expires Sat., Mar. 8,'80
KEEBLER **RICH 'N CHIPS** 13 Oz. Pkg.
COOKIES 99¢
LIMIT 1 PKG.
1 Good Only at Foodland Markets 10

COUPON 1 COUPON PER FAMILY
SAVE UP TO 20c Expires Sat., Mar. 8,'80
KEEBLER **ICED OATMEAL & RAISIN** 13 Oz. Pkg.
COOKIES 99¢
LIMIT 1 PKG.
2 Good Only at Foodland Markets 10

COUPON 1 COUPON PER FAMILY
SAVE UP TO 26c Expires Sat., Mar. 8,'80
NABISCO **PREMIUM** 16 Oz. Box
SALTINE CRACKERS 69¢
LIMIT 1 BOX
3 Good Only at Foodland Markets 10

DISCOUNT drug mart

Registered Pharmacist on Duty

KEYS MADE

ICE CUBES

FUTURO CONVALESCENT RENTAL-SALE EQUIPMENT

BLUE LUSTRE CARPET CLEANING RENTAL Rinse & Vac Steam Cleaner $4.99 for 4 hours

OPEN EVERY DAY 9 A.M. to 10 P.M.
INCLUDING SUNDAY and HOLIDAYS

DISCOUNT SPECIALS GOOD THRU WED., MARCH 12, 1980

307 Walton Ave., Rt. 224, Willard Tel. 935-6211

SPECIAL FEATURE



SEALTEST
LIGHT-N-LIVELY
ICE MILK
1/2 Gal. All Flavors
1.39
REG. 1.79

We Now Carry
Bausch & Lomb Softens Products

SPECIAL FEATURE

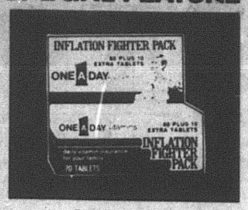

ONE-A-DAY
MULTIPLE VITAMINS
60 + 10 FREE
1.77
LIST 3.19

WALL STREET JOURNAL ON SALE

VICTORS COUGH DROPS



30 Count Bag
Regular or Cherry
49¢
OUR REG. 73¢

Margaret COLOGNE SPRAY

by Coty 1-oz.
2.09
LIST 2.75

EMERAUDE COLOGNE

8-oz. 6.50 VALUE
SPECIAL AT 3.75
2.95



REITER COTTAGE CHEESE

15-oz. Small Curd, Large Curd or Slim



69¢
REG. 89¢

GOLDEN GIFT ORANGE JUICE

1/2 Gallon
1.09
REG. 1.29



FRITO'S CORN CHIPS

10½-oz. Bag
78¢
REG. 99¢



NOXZEMA SHAVE CREAM

11-oz. Regular, Menthol, Wild Forest, Lime
1.09
LIST 2.29



NOXZEMA ANTISEPTIC SKIN CLEANSER

4-oz.
1.29
LIST 2.25



Rubbermade

SHELF & DRAWER LINER

Large Choice of Colors & Patterns
79¢ Per Roll
OUR REG. 1.39



Fun-Tak

the reusable adhesive that replaces tape and tacks
77¢
LIST 1.39



SCOPE MOUTHWASH

18-oz., 18¢ Off Label
1.39
LIST 2.98



Johnson & Johnson
REACH TOOTHBRUSH

Soft or Medium
3 for 2.19
Less Mfg. Rebate 1.00
YOUR NET COST for 3 brushes **1.19**
LIST 1.39 EA.



Johnson & Johnson
DENTAL FLOSS

100 Yds. Waxed or Unwaxed
1.29
LIST 2.19
#9227
#9228



AQUA-FRESH TOOTHPASTE

8.2-oz., 20¢ Off Label
1.19
LIST 2.29



DRISTAN TABLETS

2.39 50's
Mfg. Rebate 1.00
YOUR NET COST **1.39**
LIST 4.19

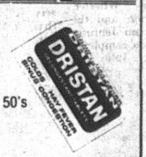

TV TUBE TESTERS - Genuine Sylvania Tubes at Low Discount Prices.

Sherwin Williams
SUPER KEM-TONE

White & Decorator Colors
Latex Wall Paint



7.99 gallon
OUR REG. 9.49

Sherwin Williams
KEM-NAMEL

White & Decorator Colors
Latex Semi-Gloss Enamel
9.49 gallon
OUR REG. 12.88



FREE — NO EXTRA CHARGE FOR CUSTOM COLORS

RUBBER SET
ROLLER COVER

9" Roller, 1/2" Nap
77¢
LIST 1.99

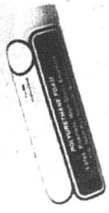

RUBBER SET
FLAT PAD PAINT APPLICATOR

99¢
LIST 2.95



COPY MACHINE

VISA DID YOU KNOW THAT YOU CAN USE YOUR VISA OR MC ON ALL YOUR PURCHASES AT DRUG MART?

MILLBROOK HOMETOWN BREAD 2 1 lb. loaves **77¢**

Toro
14" Electric Heavy Duty
Chain Saw
Sale $45.99

Smuckers Grape Jelly
32 oz.
reg. $1.39
Sale 89¢

Recent Assortment **TIMEX WATCHES — 15% DISCOUNT**

ATTENTION SENIOR CITIZENS 60 YEARS AND OVER — WE GIVE AN ADDITIONAL 10% DISCOUNT ON YOUR PRESCRIPTION

SPECIAL FEATURE



DURAFLAME LOGS
3 Hour Log, 10¢ Off Label
99¢ LOG
Case of 6 **5.89**
LIMIT 3 CASES
OUR REG. 1.37 EACH

VISA MONEY ORDERS

POSTAL SERVICE
EVERYDAY 9 A.M. TO 10 P.M.
Domestic Parcel Post ● Stamps
Trav. Express Money Orders
WE RESERVE THE RIGHT TO LIMIT QUANTITIES

VISIT OUR
COURTESY CENTER
PAY YOUR UTILITY BILLS AND BLUE CROSS WITH
NO EXTRA SERVICE CHARGE

SPECIAL FEATURE



BARRELHEAD ROOT BEER or ORANGE CRUSH
8/16-oz. Bottles
SAVE $1.10 **99¢** Plus Deposit

Here's what folks did 25, 20, 15, 10, 5 years ago

Route 99 north of the village was closed until June to build a new bridge.

Airman 1st Class Alice Wingate, a 1964 alumna of Monroeville High school took a degree at Kent State university in 1970 was accepted for USAFOCS at Lackland AF base, San Antonio, Tex.

25 years ago, 1955

The Albert Feichtners marked their 50th anniversary.

Brother of Edward B. and Otto Curpen, Harry R. Curpen, 71, died at Savannah, Ill.

Vicki Lynn was born at Shelby to the Thomas Meisers. The father arrived in time to be on hand for the birth from his assignment on submarine duty.

Marlene White was elected president by Shiloh Pals 4-H club.

Constance J. Hannum and Harry Zilli, Jr., set Mar. 27 to marry at Cleveland.

First grade pupils achieving high honors: Nancy Willford, Randy J. Davis, E. Jane Fenner, Suzanne E. Paddock. Second grade pupils: Linda Echelberry, Janis Coon, James Hawk, Jean Ann Lasch, Joseph McKinney, Roy Vanderpool, Howard Wynn, Eric J. Akers, Bonnie Hannum, Nancy Mock, Carol Roberts.

20 years ago, 1960

Joan Ballitch, 12th grader, won state honorable mention and Carol Ann Hunter, 12th grader, county honorable mention for excellence in the annual general scholarship test.

Water extension in West Broadway will be executed at public, not private, expense, village council said.

R. Harold Mack announced plans to occupy a new building in Sandusky street by May 30. He bought to Clover market in East Main street in 1952.

Pvt. John A. Utiss, a military policeman, arrived in Wackernhelm, Germany.

Plymouth 64, Bellevue 39, in Class AA tourney.

Estate of Clarence Donnenwirth amounted to $19,421.

cousin of Sam B. and Virginia Fenner, Miss Carrie Hough, 86, died in Des Moines, Wash.

15 years ago, 1965

Mrs. Joseph A. Lasch, 68, died suddenly at Shelby.

Conditions under which Robert I. Bachrach would agree to give us sewer easement — $1 a foot and agreement to clean the Huron river bottom — were rejected by village council, which said it would condemn all plots not under easement.

Mrs. John Webber, nee Nancy Miller, Class of 1963, Riverside White Cross hospital of nursing, joined the Richland county health department.

Mrs. L. Grace Miller, 79, Shiloh, died at Bellville.

Miss Florence Danner fractured a bone in her foot in a fall.

Clear Fork 60, Plymouth 55, in tourney play.

10 years ago, 1970

Village council took formal action to secede from Plymouth and New Haven townships. Approval by the county commissioners of the respective counties would be required.

Tax rate for Plymouth: $48.70 for each $1,000 of valuation.

Sewer tap fee in Shiloh was raised to $200.

Mrs. Katie B. Ervin, 88, Henry road, died at Shelby.

Brother of Donald J. Ford, Paul Ford, Nankin, died.

Mrs. James Schreck, 77, died at Sandusky.

Samuel C. Cashman won the College Centennial award, College of Agriculture, Ohio State university.

David McQuown was named to the dean's list by Ashland college.

Five years ago, 1975

Mrs. W. W. Pittenger retired as postmaster at Shiloh.

Richard D. Fackler retired from the staff of Peoples National bank.

William Taulbee, James C. Root, Charles Cobb and Miss Holly Cornell were elected as directors by Mary Fate Park Pool, Inc.

Fire damaged the Thomas F. Root residence at 118 Plymouth street.

Shiloh's appropriations for 1975: $186,094.

Former resident Terry R. Lindsay, who was trained by the police chief for a career in law enforcement, pleaded not guilty to a charge of armed robbery of Sutton State bank, Attica.

Brad Turson was named to the all-Johnny Appleseed conference basketball team.

Russell Keith bought the Cass township building in Shiloh for $3,700.

Carl V. Ellis was elected to a seven year term as member of the Huron county board of health.

Base pay for teachers in Pioneer Joint Vocational school was set at $8,000.

Charles E. Pritchard, Akron, bought Karnes's Pharmacy.

Mrs. M. J. Remein, 76, wife of the minister of Auburn Baptist church, died at Shelby.



Altar Guild, First Evangelical Lutheran church, will meet today at 7 p.m.

There is one opening to be filled.

The Rev. Ronald Atkins will attend tc explain the dutues of altar and chancel care.

Flowers in the pulpit Sunday were sent to celebrate the first birthday anniversary of Kara McVicker.

Here're menus

Here're menus in Shiloh school cafeteria for the week:

Today: Meat and cheese pizza, bread and butter, tossed salad, fruited gelatin, milk;

Tomorrow: Meat loaf sandwich, wax beans, potato sticks, strawberries and bananas, milk;

Monday: Sloppy Joe sandwich, French fried potatoes, apple crisp, milk;

Tuesday: Hamburg and spaghetti, bread and butter or cornbread and honey, tossed salad, pears, milk;

Wednesday: Turkey sandwich, buttered or sweet potatoes, fruit delight, cookie, milk;

Here're menus

Here're menus for senior citizens' luncheons in St. Joseph's Roman Catholic church for this week:

Tomorrow: Potato and ham casserole, vegetable, bread with margarine, fruit, milk;

Monday: Steak, potatoes, vegetable, bread with margarine, fruit, milk;

Tuesday: Wieners, beans, vegetable relish, corn bread, fruit, milk;

Wednesday: Beef stew, lima beans, citrus salad, bread with margarine, milk;

Thursday: Breaded veal, potatoes, vegetable, bread with margarine, fruit, milk;

Mrs. W. H. Walker will take reservations at 687-1474.

'73 alumna sets June 7 to wed

June 7 is the date chosen by a 1973 alumna of Plymouth High school for her marriage to Michael L. Coon, Shelby route 1.

Betrothal of their daughter, Martha Jean, is announced by the Dean Dawsons, Shiloh route 2. She attended Pioneer Joint Vocational school and is associated with Gra-Joy Beauty salon.

Her fiance, son of Mrs. Joan Russell, is a 1974 alumnus of Shelby High school employed by R&W Contracting & Excavating, Canton.

They will marry in First Lutheran church, Shelby.

Randolph A. Cole weds Miss Viers at Shelby



Randolph A. Cole and Miss Deborah Marie Viers were married Feb. 16 at 1:30 p.m. in Most Pure Heart of Mary Roman Catholic church at Shelby by the Rev. James Steinle.

Christine and Mary Williams were guitarists. Children's choir sang the mass.

Carnations, chrysanthemums and gladioli decorated the altar. Pews were tied with burgundy and rose ribbon.

Daughter of Mr. and Mrs. Julius O. Viers, Shelby, the bride was given in marriage by her father. She was attired in white crepe-sonia styled with sweetheart neckline with a sheer overlay, high neckline fitted bodice and full bishop sleeves. A full circular skirt fell softly from the Empire waist into an attached train of chapel length. Venetian lace and appliques marked the front and back of the bodice and cuffs of the sleeves. A two-tiered circular veil was suspended from a Juliet cap cornered with Venetian lace and seed pearls.

She carried silken dusty roses with burgundy and white bell flowers.

Mrs. Paula Wheeler, matron of honor, and the Misses Debra and Jennifer Cole, bridesmaids, completed the bridal party. Julie Ann Weaver was flower girl.

Rodney Ebersole was best man. James Ritchie and Ronald Viers ushered. Dennis Viers was ring bearer.

A reception took place in McFadden hall of the church.

The Misses Connie Burrows, Penny Morris, Joni Crenshaw and Regina Viers served the wedding cake, of three tiers decorated in burgundy and rose. The Misses Amy and Angie Cole registered guests.

The couple went to Phoenix, Ariz., for a honeymoon.

An alumna of Shelby High school who attended Pioneer Joint Vocational school, the bride is a licensed practical nurse in Shelby Memorial hospital. She is a graduate of the Mid-Ohio School of Practical Nursing at Mansfield.

The bridegroom is a graduate of Plymouth High school. His parents are the E. Adrian Coles. He attended the Mansfield campus of Ohio State university and is employed by AMF Corp., Shelby.

They will live in Stiving road.



Randy, 10; John, nine, and Kathy, six, are the children of the Thomas Myerses, Jr., who live in Fenner road.



A daughter was born Feb. 22 in Willard Area hospital to Mr. and Mrs. Jeffrey Minich.

Class of '35 sets 45th reunion May 31

A 45th reunion of the Class of 1935, Plymouth High school, is set for May 31-June 1 by a committee of the class.

Members are Robert I. Bachrach, Donald B. Shaver and J. Benjamin Smith, Plymouth, and Lawrence Myers, Shreveport, La.

A roster of all class members with their addresses, telephone numbers and names of children and grandchildren has been compiled and sent to each graduate.

A monthly newsletter with the same name as the class paper has been published by the former editor.



Miss Cole to wed Clifton Smith

Engagement of their daughter, Debra J., to Clifton W. Smith, son of the Myles Smiths, Monroeville, is announced by the E. Adrian Coles, Plymouth.

Miss Cole is a 1978 alumna of Plymouth High school employed by Hi-Ho restaurant, Willard.

Her fiance, a 1973 graduate of Monroeville High school, is a self-employed contractor.

They plan to marry June 14.

from your neighborhood ASSOCIATED DRUGGISTS
THE SAVIN' OF THE GREEN
"Save With the Folks You Know" March 5-11, 1980
$2.00 CASH BACK See Store for Details
VASELINE INTENSIVE CARE LOTION Regular or Herbal 10 oz Mfg. List $2.15 $1.09
Q-TIPS Cotton Swabs 170's Mfg. List $1.49 $.79
CUTEX POLISH REMOVER Regular or Lemon 4 oz Mfg. List $.86 $.47
VASELINE INTENSIVE CARE BATH BEADS Regular or Herbal 15 oz Mfg. List $1.85 $.97
VASELINE PETROLEUM JELLY 7.5 oz Mfg. List $1.64 $.89
CONTAC Cold Capsules 10's Mfg. List $2.30 $1.27
BARNES - HIND WETTING SOLUTION For Hard Contact Lenses 2 oz Mfg. List $3.15 $1.79
GOOD NEWS RAZOR Twin Blade 3's Mfg. List $.98 $.57
OXY - 10 Extra Strength Acne Medication 1 oz Mfg. List $3.80 $2.17
ACU-TEST Pregnancy Kit 1 Kit Mfg. List $10.99 $5.77
TAMPAX TAMPONS Regular or Super 40's Mfg. List $3.26 $1.87
CHARMIN BATHROOM TISSUE Assorted Colors 4 Roll Pack Limit 2 Mfg. List $1.98 $.95
RIGHT GUARD BRONZE DEODORANT Mfg. List $1.71 $.99
TUFFIES TRASH BAGS 8 ct. 30 Gallon Large Trash 12 ct. 11 Gallon Tall Kitchen Mfg. List $1.19 $.88 Your Choice
ZION FIG BARS 28 oz. Pkg. Mfg. List $1.29 $.99 Limit 2 per customer
BOXED ENVELOPES 100 ct. Plain 50 ct. Legal BOND WRITING TABLETS 100 ct. Plain or Ruled 2/$1.00 Mix or Match
WESTCLOX BULLS EYE POCKET WATCH Regular or Luminous Dial Mfg. List $10.29 $6.49 Your Choice
RAWHIDE DOG CHEWS Asst. Bones & Toys Mfg. List $.89 2/$.88 While They Last
VICKS NYQUIL Cold Medicine 6 oz Mfg. List $3.08 $1.77
CLAIROL FINAL NET Regular or Unscented 8 oz Mfg. List $3.36 $1.67
HEAD & SHOULDERS SHAMPOO Lotion 11 oz. or Tube 7 oz Mfg. List $3.71 $1.99
ORAL B TOOTHBRUSH Adult B35, B40 or B60 Mfg. List $1.35 $.67
TONI SILKWAVE Permanent Kits Regular or Gentle Mfg. List $4.13 $1.99
COLGATE Dental Creme 5 oz Mfg. List $1.69 $.89
PEPTO BISMOL Liquid 8 oz Mfg. List $2.16 $1.19
KERI LOTION For Dry Skin Care Regular or Scented 6.5 oz Mfg. List $3.24 $1.89
SINAREST Non-Aspirin Pain Reliever Tablets 20's Mfg. List $1.91 $.99
THESE ARE SUGGESTED A-D PRICES OPTIONAL WITH PARTICIPATING STORES
WE RESERVE THE RIGHT TO LIMIT QUANTITIES AT SALE PRICES
PLYMOUTH PHARMACY
1 East Main St., Plymouth
Quality medicines at practical prices

WRITE 1 CHECK OR 100 IT COSTS THE SAME
OUR NEW PERSONAL CHECKING ACCOUNT

If a customer's minimum balance during the statement period is:	The service charge for that month will be:
$0 - $199.99	$3.00
$200 - $299.99	$2.00
$300 - $399.99	$1.00
$400 - UP	0

Available At No Extra Charge -
Line of Credit To Protect You Against Overdrafts
Today's Money Market Rate
14.72% Per Annum
This certificate is not redeemable prior to maturity.
26 Week Term $10,000 Min. Dep.
Federal regulations prohibit compounding of interest during the term of this time deposit.
106 Years Of CONTINUOUS Service
VISA
FIRST NATIONAL BANK OF MANSFIELD-PLYMOUTH, OHIO
Member FDIC

WISE SHOPPERS LOOK HERE FIRST!

A BUSINESS DIRECTORY

Thomas Organs with "Color-Glo", Story & Clark, Kimball, and Kohler & Campbell Pianos. See them at TANNER'S PIANO & ORGAN SALES, 2 miles south of Attica. tfc

PLUMBING
Complete Plumbing & Heating Service. PLUMBING & HEATING, 259 Riggs St., Plymouth, O., Tel. Leonard Fenner 687-6935.
Backhoe Service

DR. P. E. HAVER, OPTOMETRIST, INC.
Glasses and Hard and Soft Contact Lenses
New Hours
Monday, Tuesday and Friday 8 a.m. to 5:30 p.m.
Wednesday 8 a.m. to 5:30 p.m. and 7 to 9 p.m.
Saturday 8 a.m. to 3 p.m.
Tel 687-6791
for an appointment.
13 W. Broadway, Plymouth tfc

GETTING MARRIED? See quality wedding invitations and announcements at The Advertiser. Ready service at prices you can afford. tfc

WATCH and jewelry repair overhauling regulating, ring sizing, ring prong rebuilding-all your service needs taken care of by a trained and skilled jeweler. All work done in the store. Farrell's Jewelry, 9 E. Maple St., Willard. Tel. 933-8421. tfc

FOR SALE: Electric motors, several sizes, used, all in working condition. See at 14 East Main street. tfc

TRENCHING and backhoe service. Tel. 687-7053, 935-3444 or 744-2207. Gregg Sherck, operator. tfc

FOR SALE: 1978 Ford Leisure Van, fully equipped, seats eight, refrigerator and sink. $7,995. Schaffer Motor Sales, Rt. 224 E., Willard. 6c

RECONDITIONED APPLIANCES
Color TV
B & W TV
Electric Ranges
Refrigerators
Washers
Dryers
JACOBS'S TV, Inc.
Willard, Ohio

All Types Of
PRINTING
Tickets - Programs
STATIONERY
BUSINESS FORMS
COMPLETE LINE OF
Wedding Stationery
Shelby Printing
17 Washington St., Shelby, Ohio
PHONE: 342-3171

MORTGAGE ON YOUR HOME? Disability and Mortgage Cancellation Insurance — Protect you investment for your family, tel. June Buss Insurance, 935-5055, Willard. 1tfc

TAKE A VACATION... From worry. Play the organ. We'll show you how instantly. No risk lease with purchase option. 150 Beautiful selections. HARDEN'S MUSIC, 173 S. Main, Marion. Collect 614-382-2717 6c

MOORE'S PARTS AND SERVICE CENTER, Public Square, Plymouth. The answer to keeping your car in good shape for safe driving. tfc

FOR SALE: 14 x 70 mobile home, 5-ft. tip out, three bedrooms, two full baths, partially furnished, washer and dryer, stove, refrigerator. Outside utility shed. Air conditioning, 20,000 BTU. Awning. Tel. 347-6406. 3/31p

ARNETT'S REFRIGERATION, residential, commercial. Refrigerators, freezers, air conditioners. Shiloh. Tel. 896-3012. to 3/27p

BY BUILDER: New houses in Plymouth. Your choice of split level or ranch. Choose your own carpeting, 1½ baths in each.. Chimney for wood burning stove. Owner will help finance. Nice location near park. Tel. 347-1848. 21,28,6,13p

WANTED: Class rings, wedding bands. Any condition. Paying top dollar. Tel. 687-9981 or 895-1949. In Plymouth, stop at Tinman's Place. 14,21,28,6

HEYDINGER'S CAKE DECORATING & CANDY SUPPLIES, Route 103, New Washington. Mrs. William Heydinger, Tel. 492-2897. Open Mon. - Sat., 9 - 6:30 - Evening by appointment. Complete cake decorating supplies, pans, paste colors, decorating tips, wedding cake tops, bulk chocolate and colors available by pound and case. Candy molds, candy boxes, fillings. Cake and candy classes in March. Call to register. 21,28,6,13c

WANT ADS SELL!

Carpets Vinyls
(Domco, Armstrong & Congoleum Vinyls)
Paints (Custom Colors)
Varnish & Stains
Dry Wall Products
Contractors' Prices
ROW'S CARPET
Rt. 224, Willard
Tel. 935-8233

WORK WANTED: Will do dry wall, hang, finish and texture. Free estimates. Tel. 935-8459. 28,6,13,20c

"NEVER used anything like it" say users of Blue Lustre carpet cleaner. Rent electric shampooer $2. 6c

FOR SALE: Three bedroom home, one story, new, in Willard. Investment triplex (live in and buy) in Plymouth. Three bedroom home, two story in Willard. C. A. Driver, Broker, Tel. 935-3175 or Norm Lindholm, salesman. Tel. 935-0992 28,6c

LIGHT HAULING of all kinds done by us. We will haul anything any place. Tel. 687-9981. 28,6p

WE-HAUL Trash Co. Now taking on new customers for trash pickup in Plymouth area. Tel. 687-9981. 28,6p

FOR SALE: Three bedroom home, by owner. Corner London East and Plymouth Springmill roads. Almost half acre land. $28,000. Tel. 347-7173. 28,6c

WILL DO wallpapering and wall coverings. Christine Peters, Tel. 687-0431 6,13p

CARD OF THANKS
I would like to thank everyone for the lovely flowers, gifts, visits and cards I received during my recent stay in Willard Area hospital. Also Dr. Liem, nurses, my neighbors, relatives and friends. All were deeply appreciated. My heartfelt thanks.
Blanch Leddick
Bell street 6c

FOR RENT: 1 bedroom house trailer. Stove and refrigerator furnished. Suitable for married couple or an adult. Tel. 687-8915 after 3 p.m. weekdays or any time on weekends. 6,13,20c

FOR SALE: New 1979 Dodge Royal Sportsman. List price $10,245. Sale price $7,750. Schaffer Motor Sales, Rt. 224 E., Willard. 6c

FOR SALE: Five drawer antique chest, hand carved pulls, $100; antique one drawer stand, $50; two door chest on legs, $7.50; metal bed frame, $5; oil painting, $25, other items. Call between 5 and 6 p.m. Tel. 896-3783 6p

FOR SALE: 1974 Chevy Impala, four door, Book price $1,200, sale price $800. Schaffer Motor Sales, Rt. 224 E., Willard. 6c



Serving the Plymouth-Shelby Area with Loving Care since 1931

168 West Main Street, Shelby, Tel. 342-2551

Converse All-Star
and
Adida Basketball and Training
SHOES
PLYMOUTH BIG RED JACKETS
all sizes in stock for boys and girls
JUMP'S MEN'S STORE
118 Myrtle Ave., Willard

Help Save Our Natural Resources

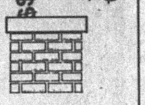

Here's How: The fireplace chimney draft will draw heat out of your home, so keep the damper closed when not in use. Or block the opening with a removable panel of plywood or fiberboard. Don't let dollars go up the chimney.

Presented in the Public Interest

A Public Service of this Newspaper & The Advertising Council

If Red Cross hadn't trained young Lars Aleckson in lifesaving techniques, last summer Adam Gauthier just might have ended up one more drowning statistic. (Adam's alive and well today, thank you, and in the first grade in Manitowoc, Wisconsin.)

We're not asking for medals (Lars is the one who deserves those). But we do need your continued support. Help us. Because the things we do really help. In your own neighborhood. And across America. And the world.

Adam Gauthier counted on us.



We're counting on you.

Red Cross. The Good Neighbor.

New Classified Rates

First 20 words	$1.40
Each additional word	5¢
Cards of Thanks, in memoriams, etc.	
First 40 words	$2.75
Each additional word	5¢

ALWAYS SHOP AT HOME FIRST

Notice for Public Sale
The First National Bank of Mansfield Installment loan department, 42 N. Main St., Mansfield, Ohio, will offer for sale the following described vehicles;
1973 Ford Galaxy 500
1970 Plymouth Duster
The vehicles shall be sold at public sale at 10 a.m. on March 11, 1980 at the First National Bank, 8 West Broadway, Plymouth, Ohio, to the highest bidder. The vehicles will be sold as is without any express or implied warranties. Vehicles may be seen prior to sale at the above address.
First National Bank reserves the right to reject all bids, and the right to withdraw the vehicles from sale prior to title transfer.
Terms of sale: Cash
Written bids may be submitted until the time of sale. 6c

GOING PLACES?

(Share a ride with a friend.)

LET'S POOL TOGETHER AMERICA!

CINEVUE
PREMIERING THIS WEEK
J.R.R. tolkien's
"the Lord of the Rings"

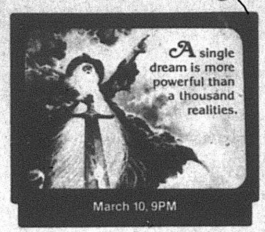

March 10, 9PM

See exclusive first-run Hollywood movies in your home! For installation call

935-7333

True Value HARDWARE STORE

BARGAIN OF THE MONTH



Reg. 16.99
now 8.88

FOLDING STEP STOOL
A great convenience in the kitchen and work areas. Lift the handle, and it folds down to a space-saving 4½ inches. Safety tread steps have almond enamel trim. Chromed frame is lightweight, yet stable. 17 inches from top step. 11-135

QUANTITIES LIMITED

MILLER'S

5-9 E. Main St. 687-4211

Savings Galore

During our Going Out of Business
SALE
3 Racks Marked at 1/2 Price
Other Merchandise on Floor 1/4 Off
Hatch Dress Shop
On The Square Plymouth, O.

CARD OF THANKS
I sincerely thank all who were so kind to me during my stay in the Shelby hospital and here at home. A special thanks to relatives, friends and neighbors for cards, flowers, gifts and prayers. God bless you all.
Mary Lewis 6p

FOR RENT: Two bedroom upstairs apartment in Plymouth. $100 monthly plus $75 deposit plus utilities. Tel. 347-1032. 6p

HELP YOUR HEART . . . HELP YOUR HEART FUND
ALWAYS SHOP AT HOME FIRST

CONDON REAL ESTATE

PLYMOUTH

158. Building lot in Shiloh, $1,900.
152. Brand new and beautiful. Three bedroom house in park location. Dining room. Large living room. Nice kitchen. Basement. Breezeway. Attached two car garage. New owner will have choice of carpet. Priced in the $50's.
136. Five acres with very nice three bedroom modular home. Carpet, dishwasher, stove, refrigerator, trash compactor, garbage disposal. Fuel oil furnace. New wood heating stove in living room. $35,000.
157. Nice building lot suitable for home or mobile home. Asking $5,300.
146. Duplex with living room, dining room, kitchen, two bedrooms and bath in each apartment. Gas furnace. Separate utilities. Garage.
147. Apartment house with two apartments in nice location. Downstairs apartment has three bedrooms with living room, dining room and bedrooms carpeted. Upstairs apartment has two bedrooms. Stove and refrigeator. Basement, gas furnace. Two car garage. $29,900.
144. Lovely 4 to 6 bedroom house in nice location. 2½ baths, new carpet, new roof, wood burning fireplace in spacious living room, formal dining room, basement with gas fired hot water furnace. Air conditioning. Garage. Owner will consider financing.
140. 3 or 4 bedrooms, aluminum siding, some new wiring, carpet. Large lot with space for mobile home, $13,000 to settle estate.
106. Three bedroom, new carpet in living room, dining room, bath and kitchen. Basement, new gas furnace. Reduced to $17,500.
149. 15 acres with three bedroom mobile home in excellent condition. Carpet, draperies, stove, washer and dryer. 40 x 42 horse barn. Shiloh-Plymouth school district.
141. Two bedrooms, one story. Will sell with furniture or unfurnished. New roof. New furnace, basement, car port, patio. At edge of town on large lot. $20's.

MOBILE HOMES

159. 1970 Mobile home 12 x 55. Two bedrooms. Includes furniture plus air conditioner, skirting and steps. $5,000.
142. 1971 Mobile home, 12 x 65 with 7 x 12 expando. 2 bedrooms, stove, refrigerator, washer, dryer and air conditioner. Utility shed, skirting and steps. $7500.
154. 1972 Oakwood mobile home, 14 x 75, two bedrooms, propane furnace, carpet throughout. Draperies, washer and dryer, air conditioner. Skirting and steps. Awning. 9 x 10 utility shed.
155. 1972 Fleetwood. Three bedrooms. Fuel oil furnace. New carpet throughout. Furniture included. Skirting and steps. $8,500.

PAULINE E. CONDON, Broker
109 Plymouth St., Plymouth, O., Tel. 687-5761
ASSOCIATES
Lynn Cashman, 347-1249 — Bill Wheeler, 347-8316
Ruth Hawk, 687-5484 — Virginia McKown, 342-3111
H. Lee Welker, 687-3451 — John Robinson, 687-6605
Norma Kosse, 687-8382



WE INSURE OLDER HOMES WITH NATIONWIDE'S MARKET VALUE POLICY

THOMAS E. THOMPSON
Willard Route 2
S. R. 598 N
Tel. 935-5693

NATIONWIDE INSURANCE
Nationwide is on your side
Nationwide Mutual Insurance Company
Nationwide Mutual Fire Insurance Company
Nationwide Life Insurance Company
Home office: Columbus, Ohio
Nationwide Mutual Insurance Company
Nationwide Mutual Fire Insurance Company
Nationwide Life Insurance Company
Home office: Columbus, Ohio

Insurance for Your Life • Health • Auto • Home • Business



McQuate-Secor Funeral Home
R. Earl McQuate, L.F.D.
Ray Secor, L.F.D.
Newly Enlarged
Friendly — Homelike
Serving Plymouth — Shiloh
New Haven Area Since 1925
35 Railroad St., Plymouth, Ohio
Tel. 687-4431
If no answer call 933-2801 collect

Teacher-coach resigns; girls' coach gets release

A teacher-coach resigned and a girls' athletic coach quit two coaching assignments Monday night when Plymouth Board of Education conducted a routine meeting.

Ronald Wank, who came here a year ago from Larue to teach business education and coach, handed in his resignation from both assignments.

He did not disclose his intention.

Miss Debra Pruner, head girls' basketball coach and head girls' track and field coach, resigned both jobs for personal reasons. She will continue as a teacher.

Supt. John Fazzini, in his final meeting as chief executive of the schools after 22 years in their service here, observed that the athletic program may need to be curtailed because it is increasingly difficult to find teachers who are willing to coach.

"We hire a new one and he or she will accept a coaching assignment for just as long as it takes to obtain some tenure, then they quit the coaching," he remarked.

"And we may have to cut back because we aren't getting the paid attendance that we used to get and costs are going up all the time."

Some assignments for the autumn season for 1980 were made.

David G. Coulter was reappointed head football coach. Assistants are Richard Roll, David Dunn, John Hart and Keith Diebler. There is one vacancy.

Miss Barbara Schamadan was reappointed girls' volleyball coach.

Douglas A. Dickson will again serve as cross country coach and Lawrence J. Root as golf coach.

Fazzini announced that negotiations will reopen today to formalize an agreement that $3,000 a year be spent on girls' sports.

Diebler was hired as assistant baseball coach and Debra Dobney as assistant girls' softball coach.

Robert W. Bast, a fourth grade teacher in Plymouth Elementary school, told the board by letter he has completed formal requirements and wishes to be considered for a continuing contract. The request was tabled until teaching recommendations for the 1980-81 school year are prepared.

New Shiloh Junior High school will be dedicated Sunday, Mar. 23, at 2 p.m.

American Red Cross was accorded authority to use the buildings of the system in event of an emergency.

Mrs. Carol Knapp, a first grade teacher for six years, notified the board she plans to return to teaching after a year of absence for maternity reasons. Fazzini said she will be accorded priority for an assignment next year.

James Adams was assigned as Neighborhood Youth Corps worker.

Separate fund for ambulance asked of council

An ambulance fund separate from the general fund was requested Mar. 3 of village council by Kenneth Echelberry, head of the ambulance service.

This way, he said, he can keep the ambulance bills paid from current revenues. As part of the general fund, which is in deficit now, no ambulance bills are being paid.

The council told him it wished to have legal advice before making the change.

At the recessed meeting Mar. 5, Richard Wolfe, Ashland, newly hired solicitor, said this is possible.

Wolfe was formally hired and his contract approved. He will be paid $100 as a retainer for one meeting a month, but if a month is missed, he agrees to attend an extra meeting during another month.

A hourly rate of $35 for any office work he will be required to do, such as preparing written opinions, ordinances and resolutions, plus $300 a day plus a reasonable amount for food and lodging and 18 cents a mile should it be necessary he travel on village business, was also approved.

Councilman G. Thomas Moore had questioned the amounts earlier and was assured by Mayor Eric J. Akers that this is less than most lawyers charge.

A sum of $11,000 was borrowed from First National Bank of Mansfield Thursday. It will cover two payrolls and a two month Blue Cross bill.

Wolfe said that if money was appropriated, which was done at the first meeting of the year, it would be legal to make these payments with the borrowed money.

He also advised the council that the village administrator and clerk should work together on purchases. The mayor said, "This takes the burden off my shoulders", since the council had approved last summer the 1980 budget, on which the appropriations for 1980 are based.

Council meetings were formally changed by a resolution to the second and fourth Thursdays of each month for the convenience of the solicitor, who also serves as Ashland law director and must attend meetings there on Tuesdays.

The Voice of The Advertiser —

Something right!

At a time when, it seems, the whole roof is falling on our heads — the village is broke, there are no funds to employ policemen, a young friend dies in a senseless accident — and we all have just cause to be seized of despair, it's nice to be able to point to something else.

Item: 28 high school pupils and seven teachers gave blood to the Bloodmobile, which set a local record of 88 pints.

Item: A third high school wrestler won a sectional championship. Young Blankenship and his teammate, Pete Daron, are the first two Plymouth wrestlers, on the same team, to compete in the state meet.

Item: A splendid young man of the basketball squad not only won special mention on the all-district team chosen by the Associated Press but also has been selected for the second annual all-star charity game at Lexington.

Item: Two young women in the FHA program won state degrees and they and their colleagues came away from the state contest with six awards.

We must be doing *something* right. These things don't just happen. They occur because there are some who believe, who think life is worth the candle, that rewards are not always to the swift, the big or the rich, but to those who, day in and day out, work, work work!

THE PLYMOUTH *Advertiser*

Vol. CXXVII — 128th Year, No. 61 Thursday, March 13, 1980

An Independent Newspaper Published Every Thursday at 14 East Main St., P. O. Box 166, Plymouth, Ohio

Second Class Postage Paid at the Post Office, Plymouth, Ohio 44865

SUBSCRIPTION RATES: $7.00 a year in Crawford, Huron and Richland Counties, $7.50 Elsewhere in Ohio; $8.00 Out of State

A. L. PADDOCK, Jr. Editor and Publisher Telephone: 687-5511 F. W. THOMAS, Editor 1925-1964

Youth, 16, dies here in two-car collision

A 16-year-old Lexington High school pupil was killed instantly in a head-on collision in West Broadway Saturday at 11:09 p.m.

David McIntire Wisner, 26 Yorkshire road, Lexington, grandson of the Robert L. McIntires, 70 Plymouth street, was thrown from a car driven westward at high speed by Harvey Robinson, Jr., 18, 121 Franklin street. Another passenger, F. Kyle Hodge, Jr., 15, was taken to Mansfield General hospital and placed in the intensive care unit.

Police said the Robinson vehicle went left of center in the rise of West Broadway at Lot 112 and collided with another operated by Mrs. Pamela Sexton, 25, 65 Petit street, Shiloh, who was also taken to Mansfield General hospital.

Police on Monday were seeking eyewitnesses and valid testimony from persons living in the impact area.

Young Wisner was born in Mansfield Aug. 12, 1963, the son of F. Bradley and Janet McIntire Wisner. He lived with his grandparents until he was 10 years old, attending elementary school here, before moving to Lexington.

He is survived by his father, Dallas, Tex.; his mother, Lexington; his paternal grandparents. Dr. Frank B. Wisner, San Diego, Cal., and Mrs. Ruth Wisner, Dallas, Tex., and his maternal aunt, Mrs. George Pierfedieci, Avon, Conn.

The Rev. Julian Taggart, First United Presbyterian church, conducted services from McQuate-Secor Funeral home Tuesday at 2 p.m. The body was cremated.

His family requests expressions of sympathy be made to Plymouth Branch library.



DAVID M. WISNER
victim of collision

Pfeifer, Rep. Brown seeking reelection

Sen. Paul Pfeifer (R-Bucyrus) is circulating petitions for reelection to the Senate from the 26th district.

Senator Pfeifer is the senior Republican member on both the Senate Judiciary committee and the Senate Energy and Public Utilities committee. He is also serving on the Senate Reference committee, which is responsible for assigning bills to standing committees.

Pfeifer is a member of the seven-man Senate Republican Policy committee which reviews key legislation and makes policy recommendations to the entire Republican caucus. He has served on the Correctional Institution Inspection committee since its creation in 1977.

During the 112th General Assembly Pfeifer sat on the Senate Agriculture and Small Business committee, Commerce and Labor committee and Judiciary committee. Pfeifer, 37, is a native of Crawford county. He was raised on a family dairy farm near Bucyrus and graduated from the former Holmes-Liberty High school.

He received his Bachelor of Arts degree from Ohio State university with a major in economics and political science. He also received his Juris Doctorate degree from the law school at Ohio State university. While in law school at Ohio State, Pfeifer became a legal aide to Attorney General William Saxbe. After graduation from law school he served as an assistant attorney general under Saxbe through 1970.

In 1970, Pfeifer, was elected to the House of Representatives to represent Crawford and Seneca counties when he defeated Galion Democrat Gene Slagle.

In 1973, Pfeifer became assistant Crawford county prosecuting attorney and served in that capacity through 1976. During his tenure as assistant prosecutor, Pfeifer was honored by the Crawford county sheriff's department and the Bucyrus Fraternal Order of Police for his contributions to law enforcement.

Rep. Sherrod Brown, Mansfield Democrat who holds the local seat in the General Assembly, said Monday he'll seek reelection, ending speculation he would try to unseat Senator Pfeifer.

The man whom Pfeifer defeated, Gene Slagle, Galion Democrat, is trying to regain it.

Brown said he has no fear that he couldn't defeat Slagle in the primary but thinks that Pfeifer's war chest is too large, in a district that's predominantly Republican, and he isn't so well known in other than Richland county.

Brown is seeking a fourth term.

James D. Henson is a candidate for judge of the court of common pleas of Richland county.

Attorney Henson cites his 11 years of experience in the practice of law, ranging from defending murder cases to prosecuting criminal cases, along with his work experiences prior to graduating from law school, as his major qualifications.

If elected, he says he will come down as hard as possible on persons convicted of endangering or causing harm to human life and will order and enforce restitution for loss owing to the crimes of theft and damage or destruction of property. Efficiency, economy, and re-enforcing confidence in the judicial system are primary goals of candidate Henson when elected.

Henson, 38, was born on a farm in Crawford county, graduated from Bucyrus High school in 1960, attended Bowling Green State university, then graduated from Ohio State university with a B. A. degree in 1966 and its law school in 1969. From 1960 to 1963, Henson served with the United States Army in Japan. While in the service, Henson taught English at the American Culture center in Sapporo, Japan, played basketball and baseball with the Chitose Bears, an Army post team, worked in military intelligence gathering activities and earned one year of college credit from University of Maryland exterision courses.

He worked his way through college and law school doing such jobs as cooking, washing dishes, electrician's helper, social worker and extensive work with the then new Legal Aid society of Columbus, Ohio. After graduating from law school, Henson practiced law in Cleveland before joining the Federal Bureau of Investigation in September, 1970. Between 1970 and 1973 he was a special agent with the FBI in Washington, D. C., Jackson and Gulfport Miss., and Newark, N. J.

He married Joni Hisel in Gulfport. They now reside in Mansfield, with their daughters, Kelly and Kristen.

Henson came to Mansfield from New Jersey in 1973. For the past six and one-half years he has been an assistant prosecuting attorney and has engaged in the private practice of law. He is a partner in the law firm of McKee, Renwick, Welsh, Henson & Burton, Mansfield. For the past six years he has been solicitor for the Village of Bellville.

Henson is a 32nd degree Mason, a member of the Kiwanis and Optimist clubs, a member of American Legion, BPOElks and the First Congregational church. Attorney Henson is admitted to practice before the United States Supreme court, the Federal District court, and all courts of Ohio.



GENE SLAGLE
aims for old post



SEN. PFEIFER
seeks reelection

10 join NHS at PHS

Ten Plymouth High school pupils, one 12th grader and nine 11th graders, were inducted into Louis Bromfield Chapter, National Honor society, Mar. 7.

James Craycraft, the new principal, spoke to the pupils and their families.

New members are Tina Buzard, daughter of the Fred L. Buzards, 12th grader, and Lisa Baker, daughter of the Donald Bakers; Mary Lou Briner, daughter of the William Briners; Jacalyn Ernst, daughter of the Kenneth Ernsts; Judy Fidler, daughter of the J. Max Fidlers; Cheryl Garber, granddaughter of the Frank R. Garbers;

Also, William Hudson, son of the William Hudsons; Mary Ellen Pugh, daughter of the Roger Pughs; Shannon Root, daughter of the James C. Roots, and Peggy Strohm, daughter of the Weldon Strohms, Sr.

The ceremony was conducted by 12th graders of the chapter, Terry Baker, Christopher Brown, Deanne Cobb, Kathy Collins, Pamela Garrett, JoAnn Morris, Jeffrey Ousley, Jeffrey Ream and Karen Russell.

David Setera, guidance counselor, is adviser to the chapter.

Election board shuffles personnel

Huron county board of elections organized Mar. 4 and made some changes.

Jacqueline Hohler, Norwalk, formerly deputy director, was appointed director for two years.

Theda Niedzwiecki, Republican, was elected chairman of the board.

By law the chairman and the director must be of opposite political affiliation.

Madge Earl, North Fairfield, former director, was named deputy director. Both assistant clerks, Patricia Smith, Republican, New Haven, and Constance Hipp, Democrat, Norwalk, were reengaged.

The Secretary of State reappointed Mrs. Niedzwiecki and Mrs. Dorothy Stapf, Democrat, Bellevue, to new four-year terms as members of the board, other members of which are John T. Hogsett, Democrat, New London, and Leroy A. Stober, Republican, Wakeman.

1956 alumnus wins award as engineer

A 1956 alumnus of Plymouth High school now serving Western Electric as an engineer won an engineering innovation award presented during National Engineers week Feb. 18-22.

He is John L. Fetters, Canal Winchester, son of Mrs. Donald E. Fetters and the late Mr. Fetters, formerly of Plymouth. His late grandfather was Luther R. Fetters, who served Plymouth as trustee of public affairs and as mayor for many years.

The younger Fetters was graduated by Fenn college at Cleveland before it became Cleveland State university. He served in the Navy. He is married to the former Mary Robertson of Plymouth.

Lucius Bond succumbs at 88 at Mansfield

Father of Emmett Bond, who operates a custom slaughter house in Snake road east of Shiloh, Lucius Bond, 88, Mansfield route 1, died in Peoples hospital, Mansfield, Mar. 3 of a lengthy illness.

Born in Brownsville, Tex., Sept. 14, 1891, he lived in Mansfield 26 years. He was a veteran of World War I. He was a retired livestock dealer and farmer.

He is also survived by his wife, Lucy; six sons, Leon, Thomas, James, Glenn and Calvin, all of Mansfield, and Curtis, Milawaukee, Wis.; four daughters, Mrs. Evelyn Withers and Mrs. Katherine Azmours, both of Mansfield; Mrs. Elizabeth Canada, Los Angeles, Cal., and Mrs. Lillian Canada, Decatur, Ill.; two brothers, Willie, Mansfield, and Johnnie, Brownsville, Tex.; two sisters, Mrs. Pauline Shaw, Memphis, Tenn., and Mrs. Beatrice Martin, Brownsville, Tex.; 47 grandchildren, 36 great-grandchildren and two great-great-grandchildren.

The Rev. P. E. Butler conducted services Friday at 1 p.m. Burial was in Mt. Hope cemetery, Cass township.

Shilohan indicted for arson

A 38-year-old Shilohan is one of two accused of arson secretly indicted by a Richland county grand jury.

He is Donald Applegate, who was arraigned in common pleas court Friday and pleaded not guilty.

He and James E. Crose, 27, owner of Midway Auto Sales, Ashland road, are accused of using an accelerant to start a fire in a mobile home at the auto sales lot in Mifflin township, which resulted in damages of about $6,000.

FHA wins six awards, two degrees

Plymouth FHA took home three firsts, two seconds, a third and two state degrees, the highest award in Future Homemakers of America work, at the state rally in High Point High school Saturday.

State degrees were handed to Barbara Kensinger and Karen Russell.

The award of merit team comprised of Lisa Baker, Toni Robinson, Judy Fidler and Tammy Hale, won a first place rating.

The chapter's activity manual, compiled by Miss Hale, also won a first place.

The team demonstration executed by Misses Fidler and Robinson was awarded a first place.

Impact team comprised of Pamela Howard, Kathy Collins and the Misses Kensinger and Russell received a second place rating.

The Misses Baker and Kensinger and Kathy Horn, the encounter team, won a third place rating.

Miss Kensinger's informative speech won a second place.

Legion to close liquor service for seven days

A seven day suspension of liquor privileges between Mar. 23 and 30 has been meted out by the Liquor Control commission to Ehret-Parsel Post 447, American Legion, 112 Trux street, on conviction of possession of gambling devices on Aug. 2, 1979.

Newsy notes . . .

Mr. and Mrs. J. Harris Postema returned Monday from a five week vacation in Florida.

Timber farmers invited to hear state experts

All woodlot owners are invited to attend a program on woodlot management Friday afternoon, Mar. 21, at 1:30 p.m. at 4-H Camp Conger.

The program is being cosponsored by the cooperative extension service, division of forestry, Ohio Department of Natural Resources, Agricultural Stabilization and Conservation service, and the Huron Soil and Water Conservation district.

Resource people from these departments will be on hand to discuss these topics: timber stand improvement and the value of forestry products, cost-sharing opportunities available, measuring, marking, and marketing of timber, and tree planting tips.

More flats for elderly in Plymouth?

Discussion of an apartment complex for the elderly will be brought before Plymouth Area Chamber of Commerce meeting today at 7:30 p.m.

Scott Rogerson, representing New Service Corp., will meet with the members in Charles Rhine armory.

Officers have said the corporation had been interested at first in construction in Willard and is now seriously considering Plymouth.

A plot of four to five acres will be needed.

Kin of Burnses, Mrs. White dies at Bucyrus

Aunt of Mrs. Marshall Burns, New Haven, Mrs. Irene White, Bucyrus, has died there.

She was ill two weeks.

Her parents were Sylvester and Victoria Philhaur Hoyles at the family homestead at the juncture of the Seneca and Huron county lines. This property was settled by the Hoyles ancestors.

Cougars oust Red

Fine choices, good choices, poor choices and terrible choices.

That's the record of Keith Diebler since he's been head basketball coach in Plymouth High school.

Not so many terrible choices, really, but that on Feb. 17 was a lulu. Having the opportunity to opt for St. Paul's as the first round opponent in the Class A playdowns at Willard, he chose Crestview, already the conqueror of Plymouth on two occasions.

On Feb. 22, he defended his choice. "We're going to beat them, that's my prediction, and you can print it!"

Well, it didn't turn out that way.

Crestview all but blew Plymouth off the court at Willard Mar. 5 in an 82 to 61 rout.

The Cougars drew first blood at 7:28 when Rick Rader, who scored 17 for the night, fired one in from underneath. Plymouth tied it at two and again at four. Thereafter, it was Katie bar the door.

The Cougars got eight points from all-state candidate Fred Stimpert in the first eight minutes and at the buzzer they led by 21 to 12. Stimpert continued his hot hand in the second period. He missed only one shot and concluded the half with 17. Crestview led by 38 to 24 after 16 minutes.

Stimpert really went to work on Plymouth's defenses, or lack of them, in the third quarter. He scored 15 points. Rader scored seven — they were the only Cougars to get on the scorebook during the third period — and Crestview went into the final quarter with a lead of 15 points at 60 to 45.

Plymouth chipped away at the lead and whittled it down to seven before the Cougars stormed away. Stimpert was responsible for seven of the 22 Crestview scored in the period.

What caused Plymouth's demise?

Its defense wasn't up to snuff.

There was only one field goal of difference between the two teams — Crestview scored 29, Plymouth 28. But the Big Red fouled too much. The Cougars had 31 tries from the penalty stripe and converted with 24 of them. For its part, Plymouth had nine tries and sank five.

The Cougars controlled the boards and often got three shots off the single advance.

Jeff Ream scored 22 for the losers but Stimpert was the big show. He contributed 39 points to the Cougar cause. Crestview had two others in double figures, Gene Hammett and Lyle Chronister. So did Plymouth. These were Randy Neeley, who concluded his schoolboy career with 14, and Marty Carty, who added 11.

Plymouth unloaded for field goal 64 times, a success average of just under 44 per cent. Crestview's record was 29 of 72, or just over 40 per cent.

Lineups:

Crestview	fg	ft	tp
Cardwell	0	2	2
Chronister	3	4	10
Greshner	1	0	2
Hammett	3	4	10
Rader	7	3	17
F. Stimpert	15	9	39
L. Stimpert	0	4	4
Totals	29	24	82
Plymouth	fg	ft	tp
Carty	5	1	11
Neeley	7	0	14
Postema	3	0	6
Ream	10	2	22
Smith	0	2	2
Tackett	3	0	6
Totals	28	5	61

Score by periods:

P	12	12	21	16 – 61
C	17	17	24	22 – 82

Two matmen go to state

For the first time in history, Plymouth will send two wrestlers to the state Class A championships.

Admittedly, they got in via the back door, but they're there!

As a result of district competition at Bowling Green over the weekend, Pete Daron and Gary Blankenship won third place in their respective weight divisions and will compete tomorrow and, hopefully, Saturday.

Daron pinned Dick Kieffer, Arcadia, lost to Barney Cruz, Fremont St. Joseph's, 10 to 3, pinned Gene Momyer, Fayette, in 2:20, defeated Mike Perkins, New London, 4 to 3, and decisioned Sean Tautigian, Ottawa Hills, 6 to 3.

Blankenship pinned Dave Weible, Ayersville, in 1:05, pinned Mark Meyer, Patrick Henry, in 40 seconds of the overtime period, lost to Gary Pringle, Edgerton, 11 to 4, pinned Dean Bowser, Liberty-Benton, in 2:39 and defeated Jim Hanthorn, Woodmere, 5 to 2.

Mike Stima was ousted early in the tourney by John Thornton, Montpelier.

Rich Hendricks, Edgerton, defeated Dale Moorman.

Bill Hudson was defeated by Jeff Mack, Tinora.

Jeff Burrer was pinned by Jerry Alt, Bluffton, in 5:31, the decisioned Randy Hoffman, Liberty Center; 3 to 0, only to lose to an old nemesis, Ed Lucius, Buckeye Cehtral, by a pin in 5:34.

HELP YOUR HEART . . HELP YOUR HEART FUND

Tourney to start today

Fifth annual basketball tournament sponsored by Plymouth Band Mothers for fifth and sixth grade boys' teams begins in Plymouth High school today, with 15 quinteta competing.

Ashland meets Galion All-Stars today at 6 p.m.

Burger King tackles Fostoria St. Wendelin in sixth grade action at 7 p.m.

Jimmy's Cafe, a fifth grade team, will play Springmill fifth graders at 8 p.m.

Tomorrow Galion YMCA meets New Washington at 6 p.m. in a sixth grade match.

Plymouth fifth graders will tackle Bucyrus at 7 p.m.

Shelby sixth graders will play Bucyrus at 8 p.m.

In Saturday Fostoria fifth graders will play the winner of Jimmy's Cafe vs. Springmill.

Plymouth Vikings will play the winner of the Ashland-Galion contest at 7 p.m.

Wendy's will meet the victor on Burger King vs. Fostoria at 8 p.m.

Long John Silver fifth graders drew a bye for Mar. 20.

Ream, Neeley win honors

Two Plymouth players received special notice last week when the Associated Press announced its all-Northwest district Class A basketball squad.

Jeff Ream was accorded special mention, a notch higher than the honorable mention given to Randy Neeley.

Alas, Vikings lose two

The bottom fell out for sixth grade Vikings last week.

History does not record when a Vike team lost two games in one week.

It does now.

On Thursday the Vikes fell before Wendy's, 34 to 33. They missed 12 of 15 free throws. Nolen Robinson scored 10.

On Friday, the Vikes took it on the chin from Bailey's, 33 to 28, after trailing by 17 to 4 at the half. Robinson scored 17.

On Saturday the Vikes downed St. Peter's, 32 to 21. Tim Amstutz bagged 14.

The Vikes will play here Saturday at 7 p.m. in the Band Mothers' tourney, opposing the winner of the Galion-Ashland contest.

Tuesday night they met Ashland All-Stars in the Friendly House tourney at Mansfield. The winner advances to the Malabar tourney site.

12 meets slated in track

Twelve meets and the annual sectional competition have been arranges for boys' track and field squad.

First meet is at Clear Fork Apr. 1.

Remainder of the slate:

Apr. 3, Colonel Crawford, there; 8, Crestview and Buckeye Central, at New Washington; 10, Willard and Crestline, at Crestline; 12, Willard Relays; 17, Clear Fork, there; 22, Norwalk, there; 24, Western Reserve, there; 29, Clyde, there;

May 2, Firestone Relays, at Sullivan; 6 Lucas, here; 10, Black Fork Valley conference meet; 20, Seneca East, here.

ALWAYS SHOP AT HOME FIRST

See Us for TIRES & CAR SERVICE!

BIG SAVINGS!

4 PLY POLYESTER



tire sale

bias

Lee Remington B.F. Goodrich Mohawk

radial

REMINGTON RADIAL STEEL BELTED

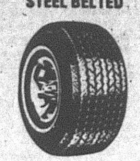

Size	Sale Price	Reg.	F.E.T.
A78x13	$39.95	$40.44	$1.62
E78x14	$34.95	$44.10	$2.12
F78x14	$36.95	$45.75	$2.33
G78x14	$36.95	$46.91	$2.38
G70x15	$36.95	$46.97	$2.46
H78x15	$38.95	$48.86	$2.66
L78x15	$42.95	$53.40	$2.96

plus retreadable trade-in.

Size	Sale Price	Reg.	F.E.T.
BR78x13	$56.20	$62.95	$1.96
DR78x14	$58.60	$67.95	$2.28
ER78x14	$60.97	$69.80	$2.33
FR78x14	$64.50	$75.10	$2.50
GR78x14	$65.10	$75.20	$2.65
FR78x15	$64.50	$76.20	$2.52
GR78x15	$65.10	$76.20	$2.70
HR78x15	$67.20	$79.96	$2.30
LR78x15	$79.95	$90.40	$3.34

plus retreadable trade-in.

LIFETIME COMPUTOR SPIN BALANCING $4.00 Per Wheel

ALL TIRES CARRY A WORKMANSHIP and ROAD HAZARD WARRANTY

FOREIGN CAR REPAIR — at Affordable Prices

ENGINE TUNE-UP $29 Install new plugs, points and condenser. Set timing and adjust carburetor. Most American Cars, Reg. $48.00

36-MONTH BATTERY $36

BRAKE OVERHAUL $39.88 Disc Brakes or Drum Brakes All American Cars Reg. $64.10 Including New Pads - Refacing Rotors - Repacking Bearings

SHELBY TIRE & AUTO REPAIR formerly Hicks & Martin

B.F.Goodrich we're the other guys Owned & operated by RON KANZIG

347-8090

17 Broadway Shelby

GOODYEAR

Introducing A New Gas Saving Radial For The 80's

ARRIVA

AS SEEN ON TV!

It's Everything You Need In One Great Radial Tire!

- Fuel saving radial ply construction
- New fuel saving tread compound
- For all season year round service
- Designed to resist hydroplaning
- Designed to bite for long tire life
- Tough steel belts for ribbed concrete
- Eliminates 'wander' on ribbed concrete
- New shape for better stress distribution
- Tuned for handling response on U.S. roads
- For cars with front or rear wheel drive
- For cars with front or rear wheel drive
- Sizes for most American cars & imports
- An aggressive tread that rides q-u-i-e-t

Whitewall Size	PRICE	Plus FET and old tire
P155/80R13	$58.00	$1.59
P165/75R13	$64.40	$1.68
P185/80R13	$67.35	$1.97
P185/75R14	$72.00	$2.19
P195/75R14	$77.60	$2.33
P205/75R14	$80.80	$2.48
P215/75R14	$82.45	$2.58
P165/80R15	$81.60	$1.91
P205/75R15	$85.05	$2.57
P215/75R15	$87.90	$2.75
P225/75R15	$94.20	$2.93
P235/75R15		$3.11

Arriva... Even Its Footprint Tells You It's Different

GOODYEAR

MODERN TIRE MART INC.

67 N. Gamble Shelby, Ohio 342-6186

Mon. thru Fri. 8 to 5:00 Sat. 8 to 12 Noon

ATTENTION PLEASE

Coming Soon

the new

PLYMOUTH OFFICE

of the "Family Bank"

Willard United

Watch for our

GRAND OPENING

WILLARD UNITED BANK

MEMBER FDIC

A Subsidiary of Toledo Trustcorp, Inc.

OFFICES: Willard—North Fairfield—Greenwich

Remember the bank that is still here to serve you

OPEN ALL DAY SATURDAY

FOODLAND

Save on your food bill!

WE KNOW WHAT IT IS TO FEED A FAMILY

COUPONS AND PRICES GOOD THRU WEEK ENDING MARCH 15, 1980

STORE HOURS
Monday through Saturday
8:30 a.m. to 9 p.m.
Sunday
9 a.m. to 6 p.m.

PRODUCE DEPT. SAVINGS

Freshbest

GOLDEN RIPE DOLE
BANANAS
3 LBS. 99¢

WHITE OR PINK
GRAPEFRUIT
5 LB. BAG $1.29

EASY TO PEEL 88 SIZE NAVEL
ORANGES
6 FOR 89¢

CRISP GOLDEN
CARROTS
2 LB. BAG 49¢

LARGE JUMBO ONIONS LB. 19¢

FIRM, CRISP **TURNIPS** LB. 49¢

SOUTH CAROLINA U.S. NO. 1 **YAMS** 3 LBS. 89¢

TENDERBEST MEAT DEPT. SAVINGS



FRESH LEAN
GROUND BEEF
LB. $1.39

DINNER A BELL
REGULAR OR TEXAS SIZE
FRANKS
LB. PKG. $1.09

LEAN MEATY
PORK STEAK
LB. $1.19

TENDERBEST BONELESS ROUND OR
SWISS STEAK
LB. $1.99

DINNER A BELL
REG. OR THICK SLICED
NO SUGAR **BACON**
LB. PKG. $1.29

DINNER A BELL
POLISH OR KIELBASA
SMOKED SAUSAGE
LB. $1.59

SHERMAN
CORNED BEEF BRISKET
LB. $1.79

LENTEN SPECIAL
ICELANDIC
FISH & CHIPS
LB. $1.69

TENDERBEST BONELESS
ROLLED RUMP ROAST LB. $2.49

TENDERBEST BONELESS
TOP ROUND STEAK LB. $2.69

BOSTON STYLE
PORK ROAST LB. $1.19

LONGHORN
COLBY CHEESE LB. $1.79

SNOW FLOSS
SAUERKRAUT 2 LB. POLY BAG 49¢

FOODLAND 2%
LOWFAT MILK
GAL. $1.49
LIMIT 2 GALS. WITH COUPON BELOW
PRICE CHOPPER SPECIAL

Save up to 24c–Sev. Flav.
BETTY CROCKER CREAMY DELUXE READY TO SPREAD
FROSTING
16½ Oz. Can 99¢

SAVE UP TO 20c
HERSHEY'S CHOC. FLAVOR
SYRUP
24 oz. Squeeze Btl. $1.09

SAVE UP TO 30c
Betty Crocker
SUPER MOIST
CAKE MIX
18½ OZ. BOX 59¢
LIMIT 1 BOX WITH COUPON BELOW
PRICE CHOPPER SPECIAL

LENTEN SPECIAL
STAR KIST CHUNK LIGHT
TUNA
6½ OZ. CAN 28¢
IB-1 WITH ONE FILLED INSTANT BONUS CERTIFICATE

PURE DIGESTIBLE
CRISCO OIL
24 OZ. BTL. 58¢
IB-2 WITH ONE FILLED INSTANT BONUS CERTIFICATE

FOR CLEANING YOU CAN COUNT ON!
TIDE
49 OZ. BOX 99¢
IB-3 WITH ONE FILLED INSTANT BONUS CERTIFICATE

LEMON FRESH
JOY
DISHWASHING LIQUID
22 OZ. BTL. 38¢
IB-4 WITH ONE FILLED INSTANT BONUS CERTIFICATE

SOFTLY SCENTED
PUFFS
FACIAL TISSUES
BOX OF 200 19¢
IB-5 WITH ONE FILLED INSTANT BONUS CERTIFICATE

STAINLESS FLATWARE
FREE! 5 PIECE PLACE SETTING
With 4 Filled Instant Bonus Certificates (Purchase of Beer, Wine & Cigarettes not included)
$1.49 With 2 Filled Instant Bonus Certificates
DINNER KNIFE · DINNER FORK · TEASPOON · SALAD FORK · SOUP SPOON
Place Settings May Be Purchased Without Certificates For $2.99
IB-6

BAKERY DEPT. SAVINGS
FOODLAND CAKE
DONUTS
12 PACK 63¢
Save Up To 16c–NICKLE'S OATMEAL BREAD 16 oz. Loaf 69¢

Save Up To 20c–Sev. Var.
BETTY CROCKER
HAMBURGER HELPER
7 Oz. Box 69¢
LIMIT 1 BOX WITH COUPON BELOW

SAVE UP TO 28c
FOODLAND
FRUIT COCKTAIL
2 16 Oz. Cans $1

SAVE UP TO 80c
RECIPE ENRICHED
FLOUR
25 LB. BAG $3.89
PRICE CHOPPER SPECIAL

STAINLESS HOLLOWARE
"SPECIAL OF THE WEEK"
2 PIECE PARTY SET
ONLY $5.99 SAVE $1.00
FLATWARE COMPLETER PIECE
"SPECIAL OF THE WEEK"
ICED TEA SPOONS
4 FOR $2.99 SAVE 50c

NON FOOD DEPT. SAVINGS
SAVE UP TO 60c
NORMAL · OILY or DRY
BRECK SHAMPOO 15 OZ. BTL. $1.89

WITH MFP
COLGATE FLUORIDE TOOTHPASTE
5 OZ. TUBE 89¢

40% SAVE UP TO 44c
FREE REGULAR · LT. POWDER or XX REGULAR
ARRID SPRAY DEODORANT
5.6 OZ. CAN $1.49
ARRID EXTRA DRY

SAVE UP TO 23c
MUELLER
Fine · Med. or Wide
LENTEN SPECIAL
NOODLES
16 oz. Pkg. 79¢

SAVE UP TO 20c
PLAIN or PEANUT
M & Ms
6¼ Oz. Pkg. 79¢

SAVE UP TO 20c–SUNSHINE
GRAHAM CRACKERS
16 OZ. BOX 79¢

IN FAIRNESS TO ALL OUR CUSTOMERS – QUANTITY RIGHTS RESERVED

DAIRY FOODS DEPT. SAVINGS
SAVE UP TO 30c
TROPICANA PURE
ORANGE JUICE
64 oz. Jug $1.39

SAVE UP TO 16c
PILLSBURY TUBE OF 8
CRESCENT ROLLS 59¢

SAVE UP TO 31c
STOKELY TOMATO
CATSUP
2 14 oz. Btls. 79¢

SAVE UP TO 26c STOKELY DARK RED
KIDNEY BEANS
3 15½ oz. Cans $1

Save Up To 22c Big "G"
FRANKENBERRY · BOO BERRY or COUNT CHOCULA
CEREAL
12 oz. Box $1.09

FROZEN FOOD DEPT. SAVINGS
40¢ OFF
Tony's
SAUS. · PEPP. or SUPREME
18¼ OZ. SIZE
CHOICE PIZZA

SAVE UP TO 23c
MRS. PAUL'S
ONION RINGS
16 oz. Pkg. $1.09

SAVE UP TO 42c
BANQUET
MACARONI & CHEESE
32 Oz. Box $1.19
LENTEN SPECIAL

LADY BORDEN
ICE CREAM Qt. Ctn. 99¢

DELICIOUS TREAT–BORDEN
ICE MILK BARS 12 Pack $1.19

COUPON 1 COUPON PER FAMILY
Expires Sat., Mar. 15, '80
FOODLAND 2% **LOW FAT MILK** GAL. $1.49
LIMIT 2 GALS.
Good Only at Foodland Markets 0

COUPON 1 COUPON PER FAMILY
Expires Sat., Mar. 15, '80
SAVE UP TO 20c
KEEBLER 12 Oz. Pkg.
C. C. BIGGS COOKIES 99¢
LIMIT 1 PKG.
1 Good Only at Foodland Markets 10

COUPON 1 COUPON PER FAMILY
Expires Sat., Mar. 15, '80
SAVE UP TO 20c
KEEBLER 13 Oz. Pkg.
PECAN SANDIES COOKIES 99¢
LIMIT 1 PKG.
2 Good Only at Foodland Markets 10

COUPON 1 COUPON PER FAMILY
Expires Sat., Mar. 15, '80
SAVE UP TO 30c–SEV. VAR.
BETTY CROCKER
SUPER MOIST CAKE MIX 18½ Oz. Box 59¢
LIMIT 1 BOX
Good Only at Foodland Markets 0

DISCOUNT drug mart

Registered Pharmacist on Duty

FUTURO CONVALESCENT RENTAL-SALE EQUIPMENT

KEYS MADE

ICE CUBES

BLUE LUSTRE CARPET CLEANING RENTAL Rinse & Vac Steam Cleaner $4.99 for 4 hours

OPEN EVERY DAY 9 A.M. to 10 P.M.
INCLUDING SUNDAY and HOLIDAYS

DISCOUNT SPECIALS GOOD THRU WED., MAR. 19, 1980
307 Walton Ave., Rt. 224, Willard Tel. 935-6211

SPECIAL FEATURE



WILD BIRD SEED
20 lb. BAG **2.98**

SPECIAL FEATURE



PALMOLIVE DISHWASHING LIQUID
22-oz. 13¢ off label
REG. 1.15 **77¢** LIMIT 2

We Now Carry Bausch & Lomb Softens Products

WALL STREET JOURNAL ON SALE

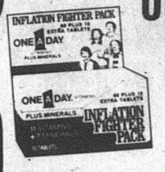

ONE-A-DAY
Plus Minerals
60 +10 FREE
LIST 5.49 **2.77**

EXCEDRIN
EXTRA-STRENGTH Pain Reliever
100's
1.88 LIST 2.97



ARTHRITIS STRENGTH BUFFERIN
100's
2.19 LIST 3.59

BARBASOL SHAVE CREAM
11 oz. REGULAR, MENTHOL or LEMON-LIME
2 for 99¢ LIST 1.09





BREYER'S ICE CREAM
1/2 gal. all flavors
EXCEPT BUTTER PECAN
1.99 REG. 2.75



REITER LIGHT 1% MILK
plastic gallon
REG. 1.74 **1.49**



REITER CHOCOLATE BEVERAGE
plastic gallon
REG. 1.45 **1.29**



ORVILLE REDENBACHER'S GOURMET POPPING CORN
15 oz.
88¢

TRANSISTOR BATTERIES



#216 BP-2 9 volt LIST 1.58
EVEREADY
#1015 BP-4 AA LIST 1.60
YOUR CHOICE **99¢**

THERMOS VACUUM BOTTLE
#7210 pint - wide mouth
2.99 LIST 5.40





coupon
5 x 7 COLOR ENLARGEMENTS
Beautiful 5x7 prints from your standard size 110 pocket negatives
Expires 3/19/80
59¢ ea.
LIMIT 1 PER COUPON
COUPON MUST ACCOMPANY YOUR ORDER
DISCOUNT DRUG MART

Permabond
THE ONLY SUPER GLUE YOU CAN USE TO THE LAST DROP



New Tip Non-clogging Self-puncturing "EXCLUSIVE ON Permabond"
.1 oz.
77¢ LIST 1.98

LUFKIN Mezurlok® TAPE
3/4" wide x 25 ft.
7.99 OUR REG. 9.98





FREE Carpenter's Pencil and Nail Apron

DANNON YOGURT
8-oz. ALL FLAVORS
49¢

ECKRICH
SAUSAGE LINKS
12-oz. PACKAGE
ROLL SAUSAGE
16-oz. PACKAGE Regular or Hot
1.39



PEPSI
8/16 oz. bottles
1.39 PLUS DEPOSIT
REG. 2.09



CONGESPIRIN
for children
36's
79¢
LIST 1.49



BODY ON TAP Beer Enriched SHAMPOO
11 oz. 25¢ off label
1.39 LIST 3.19



BEN-GAY Greaseless
3 oz.
1.69 LIST 2.98



Perrier WATER
23 oz.
69¢ REG. 89¢



TV TUBE TESTERS - Genuine Sylvania Tubes at Low Discount Prices.

SPECIAL FEATURE

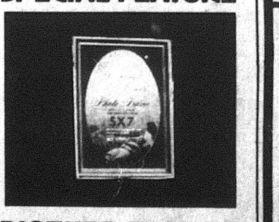

PICTURE FRAMES
5 X 7 or 8 X 10
YOUR CHOICE **1.19**
REG. 1.99 #1107H1 #1107L1

SPECIAL FEATURE



D & L HAND CLEANER
1 lb. CAN
59¢ REG. 95¢

COPY MACHINE

VISA DID YOU KNOW THAT YOU CAN USE YOUR VISA OR MC ON ALL YOUR PURCHASES AT DRUG MART? master charge

MILLBROOK HOMETOWN BREAD . . . 2 1 lb. loaves **77¢**

Lilt Complete Body Kit Permanent Special or Body Wave Reg. $3.98 Now $1.99

Faberge Organic Wheat Germ Oil and Honey Shampoo or Infant Conditioner 32 oz. Reg. $2.65 Now $1.99

Recent Assortment TIMEX WATCHES — 15% DISCOUNT

ATTENTION SENIOR CITIZENS 60 YEARS AND OVER — WE GIVE AN ADDITIONAL 10% DISCOUNT ON YOUR PRESCRIPTION

VISA MONEY ORDERS

POSTAL SERVICE
EVERYDAY 9 A.M. TO 10 P.M.
Domestic Parcel Post ● Stamps
Trav. Express Money Orders
WE RESERVE THE RIGHT TO LIMIT QUANTITIES

VISIT OUR COURTESY CENTER
PAY YOUR UTILITY BILLS AND BLUE CROSS WITH
NO EXTRA SERVICE CHARGE

Here's what folks did 25, 20, 15, 10, 5 years ago

25 years ago, 1955

Permit to discharge sewage into the Huron river was renewed, subject to two conditions: a cost estimate and revised plans of the proposed sewer system were to be submitted and a study of how to finance the program was required.

Duane Swartz was elected president by Shiloh Hustlers 4-H club.

Chauncey R. Horr, 57, formerly a teacher here, died in Chicago, Ill.

Twelfth grade honor roll in Shiloh High school: Mary Ann Butner, Fred Rader, Irmogene Dick, Janet Russell, Marylyn Dent, Donald Frisby, Madge Lykins.

Plymouth Troop 1 was named to its honor by Johnny Appleseed Council, BSA.

Eight in Shiloh High school won medals for achievement in the annual American Legion essay contest: Irmogene Dick and Fred Rader, 12th graders; Eilla Rinehart and William Patterson, 11th graders; Elaine Ballitch and Larry Barnd, 10th graders; Luella Kirkendall and John Heyde, ninth graders.

Russell M. Crispin bought 10 acres in Plymouth township from M. Fay Berk.

Mmes. Robert N. MacMichael and Donald E. Akers, Mothers' club, and James J. Ryan and Joseph D. Huzovich, P-TA, were named co-chairmen of the annual spring festival.

20 years ago, 1960

Father of Charles Brown, William B. Brown, 62, died at Shelby.

The Frank M. Brinsons marked their 25th anniversary.

Carol Ann Hunter, oboeist; Robin and Benjamin Root, Nancy Miller and Beverly Hawk, French horn quartet, and Susan Wolfersberger, Diane Williams, Joyce Harnly and Judith Amstutz, vocal quartet, won superior ratings in the annual district solo and ensemble contest.

Vemilion 70, Plymouth 59, in Class AA tourney.

Paid vacation was sought of trustees of public affairs by village council for the village clerk and his wife, serving as assistant clerk.

15 years ago, 1965

E. Jane Fenner was named principal and Suzanne E. Paddock alternate delegate to Buckeye Girls' State by the auxiliary, Ehret-Parsel Post 447, American Legion.

Mother of Mrs. Nora Vandespool, Mrs. Dem Sexton, 74, died at Willard.

William Conley, Shiloh, escaped injury when the car he was tiding in at New London was shotgunned by a 17-year-old.

Linda Hamman, Carla Smith and Thomas Rish had lead roles in "The Skin of Our Teeth", Class of 1965 play.

Council agreed to pay William Van Loo $400 for a 20 x 50-foot plot in West Broadway as a site for a lift station.

Mother of Mrs. Ronald Postema, Mrs. Bearl DeVore, 59, died at Willard.

Mrs. George J. Searle was released from a hospital at Bradenton, Fla., after amputation of her left leg.

Fourteen Shiloh Junior High school pupils made superior ratings in the annual science fair: John Hamman, Ellen Condon, Dorothy Hawk, Judy Fenner, Marsha Gebert, Bonnie Williston, Thomas Henry, David Williamson, Mark Hockenberry, Randy Kimble, Janet Broderick, Claudia Wallen, Deborah Gullett and James Powers.

10 years ago, 1970

Mrs. Runa V. Collins, 68 died at Willard.

Carolyn Seymour, 19, Shiloh, was invited to make an eight week visit to Japan with a 4-H club teen caravan.

Mrs. Arthur L. Dewey, 88, Shiloh, died at Ashland.

Ten won basketball letters: Kelly Clark, William Van Wagner, Larry Taylor, Jeff Fazio, James Cutright, Lee Wilkins and Dean Cline, 12th graders, and Tom Kimberlin, 11th grader.

Mrs. Ronald D. Mumea and two foster sons escaped injury but their car was demolished in a collision in Route 61 four miles south of here.

A closed lunch period for Plymouth High school was in the offing, board of education indicated.

Six lettermen were candidates for the 1970 baseball team: Jacque Daup, Terry Buzard, Terry Fenner, Mike Beard, Ted Rook and Don Foreman.

J. Harris Postema joined the four gallon club as a donor to the ARC Bloodmobile.

House on the Ira Pittenger farm east of Shiloh was razed by fire.

Five years ago, 1975

Mrs. Stanley Ross was mysteriously shot while visiting in the kitchen of her brother in Route 13 near Shenandoah.

The Arden Kesslers bought at auction the Harpst property in Maple street.

Jeffrey Holt was named principal delegate to Buckeye Boys' State.

Request of the Rev. Arthur Hamman to censor teaching materials was tabled by the board of education.

Twelve pupils made superiors in the annual science fair in Shiloh Junior High school: Sandi Caudill, Alfred Parkinson, 4th, Charles Flora, Ronald Cook, Sally Von Stein, eighth graders; Mary Maynard, Tina Schriner, Jeffrey Baldridge, Beth Rinehart, Jeffrey Ream, Tina Buzard, Barbara Kleman, seventh graders.

Brad Turson was named basketball MVP.

Breakfast Saturday

A pancake and sausage breakfast open to the public will be served Saturday from 7 to 11 a.m. in St. Joseph's Roman Catholic church. Price for adults is $2.



12th grader, '79 alumnus affianced

Betrothal of their daughter, Marilyn Sue, a 12th grader in Plymouth High school, to William Andrew Faulkner, son of the James Faulkners, 67 Euclid street, Shiloh, is announced by the Jake Stephenses, 76 Euclid street, Shiloh.

A 1979 alumnus of Plymouth High school, the bridegroom elect is employed by White-Westinghouse Corp., Mansfield.

No wedding date has been chosen.

Benefit dance set tomorrow

Shelby-Richland Cancer society will stage a benefit dance tomorrow in FOEagles hall, Shelby, at 9 p.m.

Herb and Barb and the Country Persuaders will play.

All goods and services for the evening have been donated.

Miss Lesho, newscaster to wed June 7

Betrothal and forthcoming marriage of her only daughter, Patricia Anne, to Paul R. Kasprzyk, newscaster for Station WFTL, Ft. Lauderdale, Fla., are announcing by Mrs. George L. Lesho, Sr. Miss Lesho is also the daughter of the late Mr. Lesho.

She is advertising coordinator for Sport Diver magazine, Miami, Fla.

They will be married in Pompano Beach, Fla., where both reside, on June 7. Thereafter they will live about the bridegroom-elect's motor yacht, Escapade 10.

'68 alumnus takes bride

A 1968 alumnus of Plymouth High school, Gordon R. Howell took Miss Pamela Kathleen Kuhn as his bride in a double ring ceremony in Trinity Lutheran church, Willard, Feb. 15.

The Rev. Edward Brandt performed the ceremony.

Mrs. James Hinebaugh was organist. Chrysanthemums and red and white carnations decorated the altar.

The bride, daughter of the Anthony Mastrons, Tampa, Fla., formerly of Willard, was attired in a full length gown of ivory with hood and cape. Marabou appliques were affixed to the hood, cape and train. She carried red roses, chrysanthemums and baby's breath.

Mrs. Charles Shepherd, Willard, sister of the bride, matron of honor, wore a blue quiana gown with chiffon cape. She carried a single red rose and wore baby's breath in her hair.

Miss Jacqueline Riedlinger, Plymouth, bridesmaid, was similarly attired.

Lori Ann Kuhn and Jenny Lynelle Kuhn, daughters of the bride, were junior bridesmaids, attired in full-length blue chiffon.

Kevin Howell, Shelby, the bridegroom's brother, was best man.

Mr. Shepherd, Rick Fazio, Willard, brother-in-law of the bridegroom, and Daniel and David Kieser, twin nephews of the bridegroom, ushered.

The bridegroom's sister, Mrs. Fazio; the bridegroom's sister-in-law, Mrs. Howell, and Robin Armatrout served guests at a reception in the American Legion hall at Greenwich. Mrs. Kathy Keiser, the bridegroom's sister, registered guests.

Mrs. Mastron wore a turqoise crystal pleated gown with chiffon overdrape. Mrs. Howell chose a pale green quiana gown.

The bride was an alumna of Willard High school and of Sandusky School of Practical Nursing, employed by R. R. Donnelley & Sons Co., Willard, as is her husband.

They are living in Willard route 2.



WANT ADS SELL!

There's a "*New Look*" at NEW LOOK FABRIC SHOPPE...

Our Spring and Summer Fabrics have arrived...

- Woven plains
- Woven prints
- Seersucker
- Terry cloth
- Gabardine
- Woven polyester
- Single and double knits
- Silk like fabrics
- Linen
- Velour

All waiting to be Sewn into Spring & Summer fashions. Come see!

NEW LOOK / FABRIC SHOPPF

40 N. Gamble
Shelby
Tel. 342-4171

- COMPLETE FABRIC & NOTIONS
- SINGER SEWING MACHINES
- SEWING LESSONS

THE MAIN EVENT AT AL ROSSO FORD-MERCURY

1980 Explorer Pickups
Now In Stock For Immediate Delivery

Stock No. 5059 F-100 8 foot bed. Explorer package, 300 cubic inch, 6-cylinder engine, 4-speed transmission, manual overdrive, power steering, Ford factory AM radio, security lock group, low mount western mirrors, 5 radial white wall tires, deluxe wheel covers, knitted vinyl seats, box rails, chrome grille, and more.

19 EPA EST. MPG 29 EPA EST. MPG

$5959 Plus Tax and Title

FORD MOTOR CREDIT — BANK FINANCING AND LEASING AVAILABLE.

For comparison your MPG may differ depending on speed, distance and weather. Actual HWY will probably be lower than the EST.

"You'll Like Our Style

40 MICKEY RD. IN SHELBY

In Mans. Call 526-4100 In Shelby Call 342-4060

MONDAY AND THURSDAY 9 to 9 OTHER WEEKDAYS 9 to 6 SATURDAYS 9 to 3

See all the values at your local independent hardware merchant with national chain-buying power.

HARDWARE WEEK

True Value HARDWARE STORE ®

master charge VISA

True Value 18.88 3-CU FT. WHEELBARROW Haul away leaves, dirt, clippings with ease. Sturdy steel bed with smooth-rolling 10-in. wheel, chromed handles, tray braces. 3WB

S-B DOOR CLOSER 3.99 Adjustable aluminum rod has spring cushion to close doors gradually. 105C

SerVess T.M. 89.99 19-INCH SERVESS MOWER 3-hp Briggs & Stratton engine. With rear baffle, 2-position handle. Wheels adjust for 3 cutting heights. Completely assembled. 41

TRUE TEMPER DYNALITE DIRT SHOVEL 9.44 Strong but lightweight shovel has hot taper-forged blade, long handle. DLR

TRUE TEMPER 22-IN. LAWN RAKE 5.99 Flex action grabs litter without damaging roots. Tempered steel teeth. SL22

EMPIRE 3.49 OUTDOOR BROOM Sturdy enough for brick and concrete as well as out-door carpets. Resilient poly propylene bristles, flared for wider reach. 62-3042

TRU-TEST Supreme LAWN FOOD 5.99 Give your lawn a steady, gradual releasu of nitrogen to maintain root systems and encourage growth. Start early and have a lawn you'll be proud of. 25-4-8/26-3-3

GE 1.19 FLUORESCENT LAMP Brighten work areas, kitchens, etc. with cool energy-efficient lighting. 48-inch, 40 watt tube. F40CW-24P

DISSTON 26-IN. 9.99 HANDSAW 10-pt. crosscut saw with hardened tempered steel blade, taper-ground to eliminate bind. Bevel-filed teeth are precision set. Moisture-proof hardwood handle for comfort and balance. D-23

5-9 E. Main St. MILLER'S 687-4211

Kathryn Hale wed here to Jeffrey Cronenwett

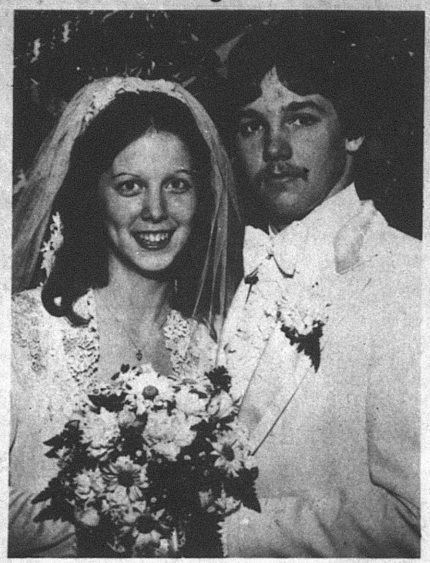

Miss Kathryn R. Hale became the bride of Jeffrey T. Cronenwett, Shelby route 2, Mar. 1 at 6:30 p.m. in Plymouth United Methodist church in a ceremony performed by the Rev. William M. Carter.

The bride is the daughter of the Ishmel Hales, 178 Trux street. The bridegroom is the son of the Larry T. Cronenwetts, Plymouth route 1.

Jean Click, soloist, was accompanied by Jennifer Kranz, pianist.

The bride was attired in a gown of ivory Silesta knit styled with fitted bodice. Venetian lace encircled the Queen Anne neckline. The long, fitted sleeves were also trimmed with lace. A floor-length, A-line skirt flowed into a wide chapel-length train. Her veil of ivory Illusion edged with Venetian lace was of two tiers. Her bouquet was of miniature white sweetheart roses, miniature white carnations and daisies.

Miss Colleen Beard, maid of honor, and the bride's sisters, Terri and Tammy, Miss Peggy Tuttle and Mrs. Jeffrey Ray, sister of the bridegroom, bridesmaids, wore gowns of powder blue pleated Silesta in floor length with dainty floral Silesta bodices in blouson style with off-shoulder short puffed sleeves, save that Miss Beard was in Pomance blue.

Shelley Reinhart, flower girl, wore powder blue in a floral print, of floor length, with long sleeves. She carried miniature carnations and daisies.

Ronald Scarbro was best man. Gregory Kennard, Jeffrey Hale, the bride's brother, Daniel Gilger and Mr. Ray ushered.

The bride's mother chose a floor length gown of blue. Mrs. Cronenwett appeared in a red floor length creation.

The bride's grandparents, Mrs. Donald P. Markley and the Ben Hales, Plymouth, and the bridegroom's grandmother, Mrs. Frank Cronenwett, were honored guests.

A reception took place in Ehret-Parsel Post, 447, American Legion, where Ron Allen was disc jockey. The bride's cousin, Wendy Hale, and James Wallace registered the guests, who were served by Karen Humrichouser, Charlotte Cunningham, Edward Phillips and David A. Howard.

A 1979 alumna of Plymouth High school, the bride is employed by Shelby Mutual Insurance Co. The bridegroom was graduated in 1975 by South Central High school. He is employed by the Copperweld Corp., Shelby.

The will live in Weidner road near Shelby.

Garlic's an herb: use it often and well

By AUNT LIZ

For the last 20 years or so, anyone who thought he was a really good cook went on a real herb binge.

It was simply fashionable to say, "I put a little of this and that in the pot and came up with something great."

For the most part, a lot of the herbs we depend on today simply grew wild, and if they were not growing where you lived, you did not use them.

There is one, though, that through the pages of recorded history has been around a long time.

I would call it an herb rather than anything else. It's garlic.

The Egyptians thought it was great about 6,000 years ago and used it as a religious symbol in their cooking.

The Roman soldiers munched on it before trying to conquer the rest of the world, thinking it gave them valor and bravery.

There was a time when a clove of garlic was attached to the clothing of a new born baby to keep away evil spirits.

Somewhere along its history, garlic was reputed to clear cholesterol from the blood stream and keep blood pressure down.

Among the biggest garlic eaters today is the whole countryside in Italy. They put it in everything, and you hardly ever hear of anyone dying from a heart attack. Liver problems will get them first because of their consumption of their tasty wine.

There is a story that says Mrs. Franklin Roosevelt dipped cloves into chocolate with the thought it would keep her memory sharp. If it is true that it helps keep your blood under control, then Eleanor Roosevelt, who was no fool, knew exactly what she was doing.

One of the first things I ever look for in a new recipe is the flavorings. In most cases the name of the dish tells you the main ingredients. And many times I sneer at what may be a good recipe but there is no garlic.

One of our pet recipes, which understanderably we have not had for several years, is a beef stew that calls for four pounds of good beef, 12 cloves of garlic slivered up and a bottle of red wine.

Once you brown the meat, and put it together, that is that, it simply cooks away until it is dinner time.

And for years we kept making what we thought was really good, a broccoli sauce with sauteed mushrooms and grated cheese mixed up with rigatoni.

The nice part about it all was that I discovered I could brew it up before any guests arrived and simply stash it in a warmish oven.

Now we have found an even better recipe with more flavoring, garlic, natch.

Cut the flowerettes off the broccoli, boil them just a bit. You want them crispy. Then saute them in six tablespoons of olive oil. This is a real luxury, but worth it, with two teaspoons of finely chopped garlic. Then add a nice pinch of red pepper flakes and a third cup of chicken broth.

Meanwhile cook up a pound package of rigatoni and when finished and nicely drained, toss the sauce in.

This can readily feed six and stays within any budget. If there is some left over, simply put it in a baking dish, and reheat for another meal. If you do, I would suggest adding a speck more olive oil so it is moist.

Hospital notes

Monica Keene, young daughter of Mr. and Mrs. Duane Keene, has been a patient in Mansfield General hospital.

Mrs. Floyd Sheely has been staying with Miss Mary Sheely since Mrs. Sheely's release from Shelby Memorial hospital.



You're Invited

Saturday, March 15
9:00 a.m. to 12 Noon

"This is the day of the Bride"
at THE HOUSEHOLD SHOP

featuring ...
CHAMPAGNE BREAKFAST
DEMONSTRATIONS on
- Newest Cooking Methods
- China, Tablewear
- Linens, Glassware

WEDDING PLANNING
- Gowns
- Photography
- Flowers

Phone: 347-5688

THE HOUSEHOLD SHOP
111 West Main Street Shelby, Ohio

WATCHMAKER NEEDED?



WATCHMAKER AVAILABLE
With
★Free estimates
★Reasonable prices
★Fast service
★6 Mo. guarantees on all watch cleanings
and . . .
in store service

FARRELL'S JEWELRY
9 E. MAPLE,
WILLARD, OHIO
933-8421

Banking has a new name.

The bank's the same...

- same serious attention to your money matters.
- same services, with absolute bank safety.
- same handy banking locations.
- same professional, customer-minded people.
- same realistic, no-nonsense banking philosophy: we never forget it's your money; we treat it just as carefully as if it were our own.

...except for the name.

To serve more and more banking customers who prefer serious, no-nonsense banking services, our growth plans throughout Ohio include a name change to better describe us.

Today's Money Market Rate
14.95% Per Annum
26 WEEK MATURITY
$10,000 MIN. DEP.
Federal regulations prohibit compounding of interest during the term of this time deposit.
There is a substantial penalty for early withdrawal.

Effective March 12, 1980, First National Bank of Mansfield became:

FIRST Buckeye BANK N.A.



Member Federal Reserve System and FDIC

BELLVILLE • CRESTLINE • GALION • LEXINGTON
MANSFIELD • ONTARIO • PLYMOUTH • SHILOH • WILLARD

Red nine sets 28 games

Big Red baseball team will play 28 games, commencing Mar. 28 at South Central.

Remainder of the slate:

Apr. 1, Buckeye Central, here; 2, Mapleton, there; 7, Shelby, here; 8, South Central, here; 9, Wynford, here; 10, Mansfield, here; 14, Ontario, here; 16, Lucas, here; 19, Crestline, two games, 1 p.m.; 21, Crestview, there; 22, Willard, here; 23, Colonel Crawford, there; 26, sectional tourney; 30, Crestview, here;

May 1, Wynford, here; 2, St. Peter's, there; 5, Lucas, there; 6, Colonel Crawford, here; 8, Western Reserve, here; 9, Northmor, there; 12, Willard, there; 14, Mapleton, here; 15, Ontario, there; 16, Monroeville, here; 19, Western Reserve, there; 20, Buckeye Central, there; 22, Seneca East, here.

11 meets set in girls' track

Girls' track and field squad will engage in 11 meets, including the first annual Black Fork Valley conference meet at Crestview.

First meet is Apr. 3 with Mapleton here.

Remainder of the slate:

Apr. 8, Crestview, here; 10, Seneca East, there; 17, Buckeye Central, there; 19, Crestline Invitational; 26, Mapleton Invitational;

May 1, St. Paul's, here; 6, Lucas, here; 8, South Central, here; 10, Black Fork Valley conference meet, at Crestview; 13, Colonel Crawford, there.

Ream chosen all-star

Capping a splendid schoolboy career, Jeff Ream has been chosen to play in the second annual benefit all-star basketball game at Lexington Apr. 10.

He will be among 12 players on the North squad coached by Jim Barr, Ashland High school.

Fred Stimpert, Crestview's sensation, and Page Watts, the Bucyrus flash, each of whom was Ream's opponent during the regular season (Stimpert twice, and once in the playdowns), will play with the North squad.

13 matches set in tennis

Big Red tennis squad will engage nine opponents in 13 matches.

Opening day is Apr. 2 at St. Peter's in Mansfield.

Remainder of the slate:

Apr. 3, Ontario, there; 8, Willard, there; 10, Clear Fork, there; 14, Crestline, here; 15, Madison, here; 18, Lexington, here; 21, Crestline, there; 23, Norwalk, there;

May 2, Clear Fork, here; 5, Ontario, here; 7, Mansfield, here; 12, Norwalk, here.

Here're menus for week —

Here're menus for senior citizens' luncheons in St. Joseph's Roman Catholic church for the week:

Tomorrow: Chicken a la king, potato, vegetable, home made biscuit with margarine, dessert, milk;

Monday: Fish square, vegetable, cole slaw, bread with margarine, dessert, milk;

Tuesday: Beef and macaroni casserole, vegetable, bread with margarine, gelatin, milk;

Wednesday: Home made vegetable soup, wiener, cottage cheese, bread with margarine, fruit, milk;

Thursday: Turkey and gravy, potato, vegetable, bread with margarine, fruit, milk;

Mrs. W. H. Walker at 687-1474 will take reservations.



Mar. 13
Nona McDougal
Michael Studer
Jackie Ernst
Daniel M. Henry
Tivis Hall
Mrs. John D. Fenton
Sheri Burton

Mar. 14
Mrs. William Armstrong
Franklin D. Eckstein
Harry Forquer
Tammy Oney
Timothy Schodorf
David Alan Riedlinger

Mar. 15
William Barnes
Gerald Berberick
Harry Curren

Mar. 16
Mrs. James L. Snipes
Patricia Griffits
Dawn Harpst
Robert C. Wilson
Tony Fenner
Gary Lynch

Mar. 17
Mrs. H. J. Lippus
Laura Worth
Jamie Reffett
Kathy Vanderpool

Mar. 18
Mrs. Earl Sheely
Gerrilynn Hankammer
Troy Hass
Theresa Marie Strine
Keriėn Uzunoff
Lee Garber

Mar. 19
The Rev. J. H. Worth
Faith E. Fox
Juanita Farnwalt
Jerry Deskins
Ellen Parrigan
Regina Lewis

Wedding Anniversaries:
Mar. 14
The Michael Van Vlerahs

Mar. 15
The Robert Tacketts
The George Ridenours

Mar. 19
The Leonard Wilsons



A son was born Mar. 3 in Willard Area hospital to Mr. and Mrs. Henry Wright.

All about Plymouth

James C. Miller, attending Oral Roberts university, Tulsa, Okla., and Ann Neville, Birmingham, Ala., will arrive Saturday to spend a week with the former's parents, Mr. and Mrs. William R. Miller.

Mr. and Mrs. Donald Shaver drove to Columbus Saturday to bring Mrs. Robert Huffer back to her home in Shelby.

Mr. and Mrs. J. Harold Cashman and Mrs. James H. Cashman spent Tuesday in Columbus.

Mr. and Mrs. G. Thomas Moore and Mr. and Mrs. Max Caywood will be among the guests of the Upper Sandusky chapter, OES, for its grand visitation tomorrow night.

The Robert D. Forsythes, Jr., Bellville, spent Sunday with her parents, Mr. and Mrs. Roy W. Carter. Mrs. Carter is recovering from a fracture of her right arm. Thursday she slipped on ice in Willow drive. Last year about this time she fractured her left arm.

The Gary Hammonds, Columbus, spent the weekend with her parents, Mr. and Mrs. Daniel M. Henry on Sunday. Mrs. Henry was hostess at a shower for her daughter. Among the guests were Mr. Hammond's parents, Mr. and Mrs. Robert Hammond, and his grandmother, Youngstown, and Mrs. Henry's aunt, Mrs. L. D. Barkes, Shelby.

Pre-schoolers to see films Tuesday

Three films are in store for children attending preschool story hour in Plymouth Branch library Tuesday at 10 a.m.

The animals try to help Mole get rid of the sticky stuff in the hilarious animated adventure "Mole — Chewing Gum." Farm life is the subject of "Big Red Barn," a film based on the book by Margaret Wise Brown. In "Dorothy and the Witch," Dorothy is rescued from the witch by her parrot friend just in the nick of time.

The program is free.

Legion to serve annual supper Sunday

Ehret-Parsel Post 447, American Legion, will have its annual birthday supper Sunday at 5:30 p.m. in its hall.

Each family is to bring a covered dish. Meat and beverage will be furnished.

The Legion's monthly steak dinner will be Mar. 22 from 6 until 8 p.m.

Reservations are required.

HOSPITAL NOTES

Aaron Gasparac, Shiloh, was admitted to Willard Area hospital Thursday.

Raina Barber, daughter of Mr. and Mrs. Roy Barber, was released at Willard Friday after being a patient for a week.

DeWitt Cunningham was released at Willard Friday.

Olby Tuttle and Donald J. Ford, Shelby, were admitted at Willard Sunday.

Mrs. Joseph H. McCurdy was released at Willard Sunday.

James Music, Shiloh, was admitted to Shelby Memorial hospital Sunday.

Keil's 50 E. Main Shelby

IT'S OUR ANNIVERSARY

Save on a Walloping 20% on all of your new Spring —

Coats — Dresses — Sportswear — Swim suits — Lingerie — Bras — Girdles Yard Goods — Notion — Tablecloths — Towels — Sheets — Bedspreads — Bed pillows — Sofa pillows Curtains — Shower curtains — Jewelry — Buxton Billfolds — Luggage

Now is the time to buy your spring clothes — your bridal gifts — your anniversary gifts.

Save 20% on all of your purchases Friday — Saturday and Monday the 17th.

All sales final — No approvals
Use our parking next to Pizza Palace.
Use your Master Charge and Visa card for instant credit.

ENERGY. We can't afford to waste it.

OF THE PEOPLE, BY THE PEOPLE, AND FOR THE PEOPLE.

The American Red Cross.

Are you getting *your* share of this market?

Plymouth Local School District

population, 1979	6,094
no. of households	1,987
consumer spendable income	$35,060,000
retail sales	$26,127,000
food	$4,140,000
drugs	$497,680
general mdse.	$4,156,000
home furnishings	$941,590
apparel	$705,000
automotive	$5,102,000
service station	$1,739,000
no. of cars	4,374

The only medium reaching each of these households is

THE PLYMOUTH *Advertiser*

Vol. CXXVIII — 128th Year, No. 56 Thursday, January 31, 1980

An Independent Newspaper Published Every Thursday at 14 East Main St., P. O. Box 168, Plymouth, Ohio
Second Class Postage Paid at the Post Office, Plymouth, Ohio 44865
SUBSCRIPTION RATES: $7.00 a year in Crawford, Huron and Richland Counties, $7.50 Elsewhere in Ohio; $8.00 Out of State
A. L. PADDOCK, Jr. Editor and Publisher Telephone: 687-5511 P. W. THOMAS, Editor 1925-1964

The Advertiser is 126 years old but new every Thursday

WISE SHOPPERS LOOK HERE FIRST!

A BUSINESS DIRECTORY

Thomas Organs with "Color-Glo", Story & Clark, Kimball, and Kohler & Campbell Pianos. See them at TANNER'S PIANO & ORGAN SALES, 2 miles south of Attica. tfc

PLUMBING
Complete Plumbing & Heating Service. PLUMBING & HEATING, 259 Riggs St., Plymouth, O., Tel. Leonard Fenner 687-6935.
Backhoe Service

DR. P. E. HAVER, OPTOMETRIST, INC.
Glasses and Hard and Soft Contact Lenses
New Hours
Monday, Tuesday and Friday 8 a.m. to 5:30 p.m.
Wednesday 8 a.m. to 5:30 p.m. and 7 to 9 p.m.
Saturday 8 a.m. to 3 p.m.
Tel 687-6791
for an appointment.
13 W. Broadway, Plymouth tfc

GETTING MARRIED? See quality wedding invitations and announcements at The Advertiser. Ready service at prices you can afford. tfc

WATCH and jewelry repair overhauling regulating, ring sizing, ring prong rebuilding-all your service needs taken care of by a trained and skilled jeweler. All work done in the store. Farrell's Jewelry, 9 E. Maple St., Willard. Tel. 933-8421. tfc

FOR SALE: Electric motors, several sizes, used, all in working condition. See at 14 East Main street. tfc

TRENCHING and backhoe service. Tel. 687-7053, 935-3444 or 744-2207. Gregg Sherck, operator. tfc

OWN A BUSINESS OR FARM? Need group hospitalization? Check Nationwide's policy to yours. June Buss Insurance tel. 935-6055, Willard 2tfc

RECONDITIONED APPLIANCES
Color TV
B & W TV
Electric Ranges
Refrigerators
Washers
Dryers
JACOBS'S TV, Inc.
Willard, Ohio

WHY DEPRIVE YOURSELF, LONGER. . .The pleasure an Organ or Piano can give. 150 beautiful selections. No risk lease with purchase option. HARDEN'S MUSIC, 173 S. Main, Marion. Collect 614-382-2717 13c

1974 Chevy Impala, 4 door. Book price: $1,200. Sale price: $800. Schaffer Motor Sales, Route 224 E., Willard. 13c

WILL DO wallpapering and wall coverings. Christine Peters, Tel. 687-0431 6,13p

MOORE'S PARTS AND SERVICE CENTER, Public Square, Plymouth. The answer to keeping your car in good shape for safe driving. tfc

FOR SALE: 14 x 70 mobile home, 5-ft. tip out, three bedrooms, two full baths, partially furnished, washer and dryer, stove, refrigerator. Outside utility shed. Air conditioning, 20,000 BTU. Awning. Tel. 347-6406. 3/31p

ARNETT'S REFRIGERATION, residential, commercial. Refrigerators, freezers, air conditioners. Shiloh. Tel. 896-3012. to 3/27p

BY BUILDER: New houses in Plymouth. Your choice of split level or ranch. Choose your own carpeting, 1½ baths in each. Chimney for wood burning stove. Owner will help finance. Nice location near park. Tel. 347-1848. 21,28,6,13p

WORK WANTED: Will do dry wall, hang, finish and texture. Free estimates. Tel. 935-8459. 28,6,13,20c

HEYDINGER'S CAKE DECORATING & CANDY SUPPLIES, Route 103, New Washington. Mrs. William Heydinger, Tel. 492-2897. Open Mon. - Sat., 9 - 6:30 - Evening by appointment. Complete cake decorating supplies, pans, paste colors, decorating tips, wedding cake tops, bulk chocolate and colors available by pound and case. Candy molds, candy boxes, fillings. Cake and candy classes in March. Call to register. 21,28,6,13c

CLEAN carpets the save and safe way with Blue Lustre. Rent electric shampooer $2. 13c

FOR RENT: 1 bedroom house trailer. Stove and refrigerator furnished. Suitable for married couple or an adult. Tel. 687-8915 after 3 p.m. weekdays or any time on weekends. 6,13,20c

CARD OF THANKS
We wish to express our sincere gratitude to friends and neighbors for the beautiful flowers, and the kindness and sympathy shwon during the illness and death of our dear friend, Hazel L. Williams. A special thanks to the staff of Hillside Acres Nursing home, the Rev. Julian Taggart of Plymouth Presbyterian church, the pallbearers and the McQuate-Secor Funeral service.
Duane and June Hunter 13c

CARD OF THANKS
I wish to express appreciation to those who supported my music students in Music-a-thon, our fund raising project for the Reye's Syndrome Foundation.
Mrs. James Hawk 13c

ORDINANCE 8-80
AN ORDINANCE TO PROVIDE FOR THE ISSUANCE OF NOTES OF THE VILLAGE OF PLYMOUTH, OHIO, IN ANTICIPATION OF THE COLLECTION OF INCOME TAXES FOR THE PURPOSE OF PAYING CURRENT EXPENSES OF THE VILLAGE, AND DECLARING AN EMERGENCY.
WHEREAS: The Council of the Village of Plymouth has heretofore determined the necessity of meeting current expenses, payable out of the Income Tax Fund.
WHEREAS: The Clerk-treasurer as fiscal officer, has certified to this Council that the revenue anticipated from the Income Tax for operations and mainenance is $22,000.00.
NOW THEREFORE, BE IT ORDAINED BY THE COUNCIL OF THE VILLAGE OF PLYMOUTH TWO-THIRDS OF ALL TWO-THIRDS OF ALL MEMBERS ELECTED THERETO CONCURRING:
Section 1: That it is hereby declared necessary to borrow in anticipation of collection of Income Tax of the Village of Plymouth in the principal sum of $11,000.00 for the purpose of paying current operating expense.
Section 2: That such notes issued providing said borrowing shall be dated approximately March 4, 1980, shall bear interest at an estimated rate not to exceed ten and one half percent (10½%) per annum, payable quarterly, until the principal sum is paid, and shall mature on or before December 31, 1980.
Section 3: That it is necessary to issue and this Council hereby determines that notes in the aggregate principal amount of $11,000.00 shall be issued in anticipation of the collection of Income Tax for the above-described expense. Such anticipatory notes shall bear interest at a rate not to exceed ten and one half per centum (10½%) per annum, payable at maturity, with provision, if requested by the purchaser, that after maturity such notes shall bear interest at such rate or rates of interest not to exceed ten and one half per centum (10½%) per annum as may be requested by the purchaser until the principal sum is paid. Such notes shall be dated the date of issuance and shall mature on or before December 31, 1980.
Section 4: That said notes shall be executed by the Village Administrator and Clerk-treasurer and bear the seal of the corporation. They shall be payable in lawful money of the United States of America at the office of First National Bank of Mansfield, Plymouth, Ohio at the par value thereof, without deduction for its services as the Village's paying agent and shall express upon their faces the purpose for which they are issued and that they are issued pursuant to this ordinance.
Section 5: That subject to the rejection of such notes by the Clerk-treasurer of the Village as the officer in charge of the Bond Retirement Fund for investment in such fund, such notes shall be awarded and sold by the Clerk at private sale, at not less than the pa value and accrued interest and at an interest rate or rates not exceeding that specified in Section 3 of this ordinance; and the Clerk-treasurer is hereby authorized and directed to deliver such notes, when executed to such purchaser upon payment of such purchase price. The proceeds from the sale of such notes, except any premium and accrued interest shall be paid into the proper fund and used for the purpose for which such notes are being issued under the provisions of this ordinance. Any premium and accrued interest received from such sale shall be transfered to the Bond Retirement Fund to be applied to the payment of the principal of and interest on such notes in the manner provided by law.
Section 6: That the Village hereby covenants that it will restrict the use of the proceeds of the notes in such manner and to such extent if any, as may be necessary, after taking into account reasonable expectations at the time the debt is incurred, so that the notes will not constitute arbitrage bonds under Section 103(c) of the Internal Revenue Code and the regulations prescribed under that section. The fiscal officer or any other officer, including the Clerk, having responsibility with respect to the issuance of these notes is authorized and directed to give an appropriate certificate on behalf of the Village, for inclusion in the transcript of proceedings, setting forth the facts, estimates and circumstances and reasonable expectations pertaining to said Section 103(c) and regulations thereunder.
Section 7: That it is hereby determined and recited that all acts, conditions and things required to be done precedent to and in the issuance of said notes, in order to make them legal, valid and binding obligations of the Village of Plymouth, have happened, been done and performed in regular and due form as required by law; that the full faith, credit and revenue of said Village shall be and are hereby irrevocably pledged for the prompt payment of the principal and interest thereof at maturity; and that no limitation of indebtedness or taxation, eithe statutory or constitutional, will have been exceeded in the issuance of said noted.
Section 8: That the Clerk of Council is hereby directed to forward a certified copy of this ordinance to the County Auditor.
Section 9: That it is hereby found and determined that all formal actions of this Council concerning and relating to the passage of this ordinance were adopted in an open meeting of this Council, and that all deliberations of this Council and of any committees that resulted in such formal action, were in meetings open to the public, in compliance with all legal requirements including Section 121.22 of the Ohio Revised Code.
Section 10: That it is hereby declared to b an emergency measure necessary for the immediate preservation of the public peace, health and safety of said Village and for the further reason that it is immediately necessary to pay current expenses, for which reason and other reasons manifest to this council, this ordinance shall be in full force and effect from and immediately after its passage.
Passed this 4th day of March, 1980.
Eric J. Akers, Mayor
Attest: Bobbie L. McGee, Clerk-treasurer 13,20c

CARD OF THANKS
I thank all who were so kind to me during my stay in the Shelby hospital and here at home. A special thanks to Pastor Atkins for his prayers, and to Dr. Liem and Dr. Vallao and the nurses; also to relatives, friends and neighbors for all their kind deeds. Many thank to all who sent flowers, cards and gifts. Bless you all.
Hilda Laverne Sheely 13c

WE-HAUL Trash Co. Now taking on new customers for trash pickup in Plymouth area. Tel. 687-9981 13,20p

ORDINANCE 6-80
AN ORDINANCE AMENDING ORDINANCE 21-79 AND DECLARING AN EMERGENCY
WHEREAS: Ordinance 21-79 has been duly passed by the Council of the Village of Plymouth, Ohio, and
WHEREAS: It is necessary to amend Ordinance 21-79 to change the fund into which monies derived from the enforcement of Ordinance 21-79 are to be deposited.
NOW THEREFORE, BE IT ORDAINED BY THE COUNCIL OF THE VILLAGE OF PLYMOUTH, OHIO, A MAJORITY ELECTED THERETO CONCURRING:
Section 1: That Section IX allocation of funds of Ordinance 21-79 be and is hereby amended to read as follows:
Section IX. Allocation of Funds
The funds collected under the provisions of this Ordinance shall be deposited in the Income Tax Fund and said funds collected for the tax period of December 9, 1979 through December 8, 1984, shall be disbursed in the following order, to wit:
1. Such part thereof as shall be necessary to defray all costs of collecting taxes and the cost of administering and enforcing the provisions thereof.
2. Not more than twenty-five percent (25%) of the net available income tax receipts received annually may be used to defray operating expenses of the Village.
3. At least seventy-five percent (75%) of the net available income tax receipts received annually shall be set aside and used for capital improvements for the Village including, but not limited to, development and construction of sewers and street improvements; for public buildings, parks and playgrounds; and for equipment necessary for the police, fire, street, ambulance and utilities departments.
Section 2: That Ordinance is an emergency measure passed for the health preservation and protection of the Village for the reason that the collection and distribution of revenues from Ordinance 21-79 should be separated from all other funds of the Village to properly carry out the intent and purpose of Ordinance 21-79.
Passed this 4th day of March, 1980.
Eric J. Akers, Mayor
Attest: Bobbie L. McGee, Clerk-treasurer 13,20c

FOR SALE: 4-bedroom frame house near the Square at 47 Trux street, Plymouth. Three bedrooms and bath up, large dining and living rooms, kitchen, gas furnace, two car garage. Immediate possession. Call Robert E. Grove, realtor, 1466 Melody Lane, Bucyrus, Tel. 562-1267. 13,20,27c

LIGHT HAULING of all kinds done by us. We will haul anything any place. Tel. 687-9981. 13,20p

CHIMNEY sweeping. Professional insured. Free estimates. Also do-it-yourself kits. Tel. 347-8578 13,20,27,3p

ORDINANCE 7-80
AN ORDINANCE ESTABLISHING AN INCOME TAX FUND ORDINANCE PROVIDING FOR AN APPROPRIATION FROM SAID FUND IN THE AMOUNT OF $11,000.00.
BE IT ORDAINED BY THE COUNCIL OF THE VILLAGE OF PLYMOUTH, OHIO, WITH A MAJORITY OF COUNCIL CONCURRING:
Section 1: Be it hereby ordained that the Village Council of Plymouth establishes a fund known as an Income Tax Fund for the general operation and personal service of the Village of Plymouth. Income for said Fund shall be derived from the revenues collected from the Income Tax as established under Ordinance 21-79.
Section 2: Further be it resolved that an appropriation into said Income Tax Fund be made and earmarked in the amount of $11,000.00. Said appropriation to be used to defray costs of the general operation and personal services of the Village of Plymouth.
Section 3: This Ordinance is an emergency measure necessary for the health, safety, and welfare of the inhabitants of the Village of Plymouth.
Passed this 4th day of March, 1980.
Eric J. Akers, Mayor
Attest: Bobbie L. McGee, Clerk-treasurer 13,20c

1978 Ford Leisure Van, Fully equipped. Seats 8 people. Refrigerator, sink and all. Price $7,995. Schaffer Motor Sales, Route 224 E., Willard. 13c

True Value HARDWARE STORE
TOOL VALUE
OF THE MONTH
Master MECHANIC.

White Supplies Last
now 6.95
MITER BOX
With floating saw guide, positive angle setting. Adjusts to saw thickness. Wood cutting surface measures 4½x13in. 3615
QUANTITIES LIMITED
MILLER'S
True Value Hardware
5-9 E. Main St.
Plymouth
Tel. 687-4211

1977 Trailbuster, 4 wheel drive, automatic transmission. Book price: $5,100. Sale price: $3,900. Schaffer Motor Sales, Route 224 E., Willard. 13c

WANT TO RENT: Farm ground. Tel. 687-5911. 13p

FOR SALE: 1974 Chevy 3/4-ton truck, 350 engine, four on floor. Good condition, low mileage. $1,850. Tel. 687-6392. 13p

1979 Dodge 4 wheel drive, well equipped. List price $8,790. Sale price : $6,790. Schaffer Motor Sales, Route 224 E., Willard. 13c

1979 Dodge Royal Sportsman. Loaded. List price: $10,245. Sale price: $7,750. Schaffer Motor Sales, Rt. 224 E., Willard. 13c

AMWAY products mean quality and personal service. Try us and see. Tel. 687-5911. 13p

CARD OF THANKS
A very special thanks is extended to the relatives, friends, neighbors, Dr. Jackson and Willard hospital staff, Father Marcus, Father Ceranowski, Sister Mary, Altar and Rosary society of Plymouth, Hazel Grove Ladies Aid, and all who helped in any way at the time of the death of our beloved husband, father, and grandfather.
The family of Peter Kleman 13p

FOR SALE: La Machine food processor, model number 390. Used once. $55. Tel. 687-8791. 13,20p

WANT ADS SELL!

All Types Of
PRINTING
Tickets - Programs
STATIONERY
BUSINESS FORMS
COMPLETE LINE OF
Wedding Stationery
Shelby Printing
17 Washington St., Shelby, Ohio
PHONE: 342-3171

Carpets Vinyls
(Domco, Armstrong & Congoleum Vinyls)
Paints (Custom Colors)
Varnish & Stains
Dry Wall Products
Contractors' Prices
ROW'S CARPET
Rt. 224, Willard
Tel. 935-8233



Serving the Plymouth-Shelby Area with Loving Care since 1931
168 West Main Street, Shelby, Tel. 342-2551

Converse All-Star
and
Adida Basketball and Training
SHOES
PLYMOUTH BIG RED JACKETS
all sizes in stock for boys and girls
JUMP'S
MEN'S STORE
118 Myrtle Ave., Willard

Give blood!

CINEVUE
PREMIERING THIS WEEK
THE BRINK'S JOB
...PETER FALK PETER BOYLE ALLEN GOORWITZ

March 17, 9PM
See exclusive first-run Hollywood movies in your home! For installation call
935-7333


Pleasant Valley Realty
Route 224 New Haven

COUNTRY ESTATE — Nicely wooded two acres with a family size home. Full basement, luxury heating system for economy. $68,000.
SHARE A HOME — This duplex can help pay the mortgage. Has basement, garage, and some new remodeling. Priced in the 20's.
ALMOST TWO ACRES — priced in the 20's for this new 3 room, features eat-in kitchen, formal dining room, family room with fireplace and more.
SPRING is a good time to relax on the enclosed porch that leads to this two bedroom home. Very neat interior — features living room with woodburner, dining room, kitchen, basement, and garage. Kitchen appliances stay. Low 30's.
OLD HOME PLACE with lots of charm — three bedrooms, living room, dining room, kitchen, and bath. Large lot.
WELCOME HOME is what this smaller home seems to say. Aluminum siding, basement, garage, and nice lot.
ACRES AND ACRES OF FARM LAND — with growing crops. Northern Richland County. Call for more information.
NEEDED — Family with home pride for this one story new home. Has three bedrooms, 1½ baths, basement, garage and you may choose your carpet. Priced in 40's.
ATTIC FOR A RAINY DAY — or basement family room with wood burner. This home has it all — three bedrooms, 2½ baths, living room, dining room, kitchen. 50's.
LAST COLD DAYS OF WINTER could be enjoyed by the fireplace in this cottage. Two bedrooms, kitchen, dining area, utility, and bath. Nice lot for the gardner. 20's.
COUNTRY ESTATE — Nicely wooded two acres with a family size home. Full basement, luxury heating system for economy. $68,000.

Jane English 687-5021
Emma Slone 687-7315
Charles Hall 687-0855
Susan McKown 935-1281
Charlie Slone 687-7315
David Hall 687-0955
Becky Wilson 752-5104
Susan Root 935-3895
WE MAKE ALL POINTS RELOCATION SERVICE INC.

CONDON REAL ESTATE
PLYMOUTH

152. Brand new and beautiful. Three bedroom house in park location. Dining room. Large living room. Nice kitchen. Basement. Breezeway. Attached two car garage. New owner will have choice of carpet. Priced in the $50's.
158. Building lot in Shiloh. $1,900.
107. Duplex with two bedrooms each apartment, hardwood floors, basement, gas furnace. A corner lot with extra lot. Separate utilities. New sewer in. Priced reduced!
157. Nice building lot suitable for home or mobile home. Asking $5,300.
146. Duplex with living room, dining room, kitchen, two bedrooms and bath in each apartment. Gas furnace. Separate utilities. Garage.
147. Apartment house with two apartments in nice location. Downstairs apartment has three bedrooms with living room, dining room and bedrooms carpeted. Upstairs apartment has two bedrooms. Stove and refrigerator. Basement, gas furnace. Two car garage. $29,900.
144. Lovely 4 to 6 bedroom house in nice location. 2½ baths, new carpet, new roof, wood burning fireplace in spacious living room, formal dining room, basement with gas fired hot water furnace. Air conditioning. Garage. Owner will consider financing.
140. 3 or 4 bedrooms, aluminum siding, some new wiring, carpet. Large lot with space for mobile home, $13,000 to settle estate.
106. Three bedroom, new carpet in living room, dining room, bath and kitchen. Basement, new gas furnace. Reduced to $17,500.
149. 15 acres with three bedroom mobile home in excellent condition. Carpet, draperies, stove, washer and dryer. 40 x 42 horse barn. Shiloh-Plymouth school district.
141. Two bedrooms, one story. Will sell with furniture or unfurnished. New roof. New furnace, basement, car port, patio. At edge of town on large lot. $20's.

MOBILE HOMES

159. 1970 Mobile home 12 x 55. Two bedrooms. Includes furniture plus air conditioner, skirting and steps. $5,000.
142. 1971 Mobile home, 12 x 65 with 7 x 12 expando. 2 bedrooms, stove, refrigerator, washer, dryer and air conditioner. Utility shed, skirting and steps. $7500.
154. 1972 Oakwood mobile home, 14 x 75, two bedrooms, propane furnace, carpet throughout. Draperies, washer and dryer, air conditioner. Skirting and steps. Awning. 9 x 10 utility shed.
155. 1972 Fleetwood. Three bedrooms. Fuel oil furnace. New carpet throughout. Furniture included. Skirting and steps. $8,500.

PAULINE E. CONDON, Broker
109 Plymouth St., Plymouth, O., Tel. 687-6761
ASSOCIATES
Lynn Cashman, 347-1249 Bill Wheeler, 347-8316
Ruth Hawk, 687-5454 Virginia McKown, 342-3111
H. Lee Welker, 687-3451 John Robinson, 687-6605
Norma Kosse, 687-8382

THE PLYMOUTH *Advertiser*

Vol. CXXVII — 128th Year, No. 62 — Thursday, March 20, 1980.

An Independent Newspaper Published Every Thursday at 14 East Main St., P. O. Box 168, Plymouth, Ohio
Second Class Postage Paid at the Post Office, Plymouth, Ohio 44865
SUBSCRIPTION RATES: $7.00 a year in Crawford, Huron and Richland Counties, $7.50 Elsewhere in Ohio; $8.00 Out of State
A. L. PADDOCK, Jr. Editor and Publisher — Telephone: 687-5511 — P. W. THOMAS, Editor 1925-1954

Bank merger consummated

Merger of The Buckeye State Bank, Galion, into First National Bank of Mansfield, which was approved by the shareholders of both banks on Nov. 7, was consummated Mar. 12.

Effective upon consummation of the merger, First National Bank of Mansfield changed its name to First Buckeye Bank N. A. (National Association). The new bank name will more accurately identify the regional nature of First Buckeye's banking business as it enters new communities and competes with other banks in its marketing area in Ohio.

Buckeye State bank had assets over $26,000,000 immediately prior to the merger. First Buckeye Bank N. A. now has assets in excess of $262,000,000 million with 23 banking offices in Bellville, Crestline, Galion, Lexington, Mansfield, Ontario, Plymouth, Shiloh and Willard.

Also effective at the time of the merger, Avery C. Hand, Jr., moved up to Chairman of the board and continues as chief administrative officer. C. E. McDonald former president of Buckeye State bank, and Earl C. Cashman, former senior vice-president of First National, became vice-chairmen of the board.

"This is an action that will give the executive structure of First Buckeye Bank N. A. greater effectiveness"; Hand said. "In addition, it will complement the growing needs of the bank as we plan for future activities in our marketing area."

Hand is a native of Mansfield and began his business career with the Tracy & Avery Co. where he started as a salesman and progressed to merchandise, buyer, and executive of the firm. In 1941 he entered the U. S. Army and saw active service overseas for 48 months in the European theater. He received a field commission and left the service in 1946 as a major.

After his military duty he joined Mansfield Savings Trust National bank (predecessor of First National Bank of Mansfield) as a vice-president. He was named first vice-president of First National Bank of Mansfield in April, 1953, and chief executive officer in January, 1958. In August, 1962, he was elected president and chief executive officer.

Hand has served as a member of the board of directors of many firms and organizations. He has been active in both civic and cultural activities of the community. He is a life director and past chairman of the board and past president of the Ohio Chamber of Commerce, past president and board member of Mansfield Area Chamber of Commerce.

He now serves as board member and immediate past president of Richland County Growth Corp.; president, Mansfield General Hospital Foundation; member, board of trustees, Mansfield General Hospital Corp. (past president); advisory board, Mansfield campus, Ohio State university; trustee, Mansfield University Foundation; board of trustees, Ashland college; trustee, Mabel & Hugo Young Foundation; treasurer, Richland County Historical society; trustee, Mansfield Fine Arts Guild, and a member of Westbrook Country club (past president).

He is married to the former Mariann Stander and they have four daughters.

Collins is a native of Mansfield and a graduate of Mansfield Senior High school. In 1942 he entered the U. S. Army and saw active service overseas for 18 months in the European theater. He left the service in 1945 as a staff sergeant.

After his military duty he joined Citizens National Bank & Trust Co. (predecessor of First National Bank of Mansfield). He was appointed manager of the installment loan department in 1948, vice-president and secretary of the board of directors in 1964, director in 1976 and executive vice-president in 1977.

He is president of Richland County Regional Planning commission; board member of Mansfield Area Chamber of Commerce and the Mansfield Symphony, Inc. He is a member of the Ohio Bankers association tax committee; executive committee Group Six Ohio Bankers association; Ohio Historical society; Richland Lithic and Lapidary society; past president and former board member, YMCA; Mansfield Fine Arts Guild; American Legion Post 16; Westbrook Country club; Crestline Walton Lake association; Frank H. Marquis Lodge 690 F&AM; Mansfield Chapter 28; Mansfield Council 94; Mansfield Commandery 21. He is a member and an elder of the First United Presbyterian church.

He and his wife, Marjorie Sue, have two married daughters and are Mansfield residents.

Woman aims for commissioner



A woman will seek election as Huron county commissioner for the first time in its history.

Mrs. Pauline Bedford aims for the term beginning Jan. 3

Mrs. Bedford became interested in politics while her father, Ed Sengstock, served 27 years as Hartland township trustee. She is now serving her second term as Hartland township trustee and has long been active in the Huron county Democratic party.

Mrs. Bedford grew up in Hartland township, where she attended Hartland Elementary school. She is a graduate of New London High school. She is a member of Huron County Farm Bureau, is a past chairman of the Heart, Cancer, and Red Cross campaigns in Hartland township, a member of the Huron County and Ohio Trustee and Clerks' association, a past president of New London Business and Professional Women's club, a member of the Hartland Center Community church, where she serves as secretary-treasurer, and president of Hartland Progressive Farm Women's club.

Mrs. Bedford is Democratic committeeman for Hartland township and member of the Huron County Democratic Women's club.

She works with the Northern Propane Gas Co. of Norwalk and is a local seed corn dealer.

Mrs. Bedford lives in Dersey Road with her mother since the death of her husband several years ago.

Ralph E. Johns, presiding judge of Mansfield Municipal court, will seek the Richland County domestic relations and juvenile judgeship.

Judge Johns states he has previously served in this post and operated the court with approximately one-third of the present budget, that he heard all of his own divorce cases and juvenile cases and decided them promptly, and there was not an endless procession of visiting judges and referees nor any delay in making rulings.

Johns, a native Mansfielder, has been on the municipal bench five years, was formerly domestic relations judge and has seven years experience as an assistant county prosecuting attorney. He is married to the former Elaine Miller and has two adult children. He is a Republican.

One 4.0 in SJHS for period

One pupil in Shiloh Junior High school made a 4.0 grade-point average for the fourth grading period, Principal Edward M. Kinsel reports.

Ten others were named to the honor roll and 25 to the merit roll.

Jesse Miller, seventh grader, had perfect grades.

Honor roll pupils are Daniel Sponseller, William Stephens, Melanie Wolf, Loren Kranz, Kim Daron, Kenneth Collins and Ray Brubaker, eighth graders; Sarah Keinath, Michael Hawkins and Jeffrey Caudill, seventh graders.

'Merit roll grades were assigned to Chris Elliott, Patti Griffits, Chad McGinnis, Shelli Mowry, Alice Thornaberry, Glenda Will, Brian Vredenburgh, Nathan Sponseller, Lisa King, Robin Harness, Rodney Hampton, Frank Garber and Richard Cunningham, eighth graders;

Also, Brenda Wireman, Julie Von Stein, Theresa Caudill, Jodi Pitzen, Bertha Hall, Linda Tackett, Richard Tash, Lorna Collins, Willard Wagoner, Scott Ryman, Suzan Moorman and Wilma Manuel, seventh graders.

Rock thrown through pane of Laundromat

A large rock was thrown through the front window of Plymouth Laundromat early Monday.

The vandalism was discovered by Mrs. Perry McKenzie. She told police she believes it was thrown between 3 and 7 a.m.

Legion makes life member of Glorioso

Salvatore J. Glorioso received a life membership in Ehret-Parsel Post 447, American Legion, Sunday during the post's annual birthday dinner.

The Legionaire has held every office of the post except that of historian.

He has also served as county commander and division commander.

A veteran of World War II, he served in the Army, and has been a member of the Legion since 1945.

The program was provided by John Hass, who showed films of about 20 year's of Memorial day parades.

Mar. 8 collision claims second victim, boy, 15

A second passenger in the car of Harvey Robinson, Jr., 18, 121 Franklin street, on the night of Mar. 8 when it went left of center in West Broadway and collided with another died in Mansfield General hospital early Saturday.

Kyle Franklin Hodge, Jr., 15, 26½ Sandusky street, died of head injuries.

Hodge was admitted at Mansfield Mar. 8, shortly after the collision. The car in which he was riding struck that of Mrs. Pamela Hall Sexton, 25, 65 Petit street, Shiloh.

Born May 8, 1964, at Willard, the boy lived most of his life in Shiloh until three months ago, when he came to live with his father, a police officer here.

He was an 11th grader in Plymouth High school.

He is also survived by is mother, Mrs. Jeanetta Cole Hodge, Mansfield; a sister, Vicky, Mansfield; his paternal grandmother, Mrs. Lucille Hodge, Willard, and his maternal grandmother, Mrs. Florence Cole, Plymouth.

The Rev. Joe Beverly conducted services Tuesday at 3:30 p.m. from McQuate-Secor Funeral home. Burial was in Maple Grove cemetery, New Haven township.

Will Seel resign or be discharged?

Will Police Chief W. Robert Seel become the third fatality of Plymouth's Saturday night massacre?

An investigation of Plymouth police department was ordered by Mayor Eric J. Akers Thursday night after a heated one hour executive session during which the resignation of Chief Seel was demanded.

When the meeting reconvened, Akers appointed a three man committee of Councilmen Ervin and David A. Howard and Dean A. Cline to investigate the department.

The action apparently stemmed from an interview Seel gave to the Shelby Daily Globe Mar. 12 inwhich he is quoted as saying that if the council had not demanded the police force be cut back to save expenses, there was a good chance the fatal collision of Mar. 15 could have been avoided.

It took one life immediately, and Saturday night another passenger in the car died of injuries received in the crash.

Seel said that he had notified the mayor he would be out of town over that weekend and there would only be a standby officer on duty.

He contends that some juveniles were aware of this and felt they "had the village to themselves"

Seel told the council that because the liability insurance policy is unpaid and may not be in effect, his department thinks twice about making arrests. The cost is $180 a man annually.

He also inquired about compensatory time due the officers. He pointed out that one officer worked 16 hours one day last week and will only be paid for eight hours.

The mayor assured him that the safety committee will study the problem.

Ervin Howard suggested that the department plan its time off to compensate for the overtime in such a way that the effectiveness of the department will not be hurt.

An ordinance was passed to set up the ambulance fund outside of the general fund.

The mayor asked the finance committee to study the current pay ordinance and make recommendations for any changes at the Mar. 27 meeting.

Because of an error in the wording of the proposal one mill levy for Greenlawn cemetery to be placed on the June ballot, it was necessary to amend the resolution requesting it.

Somehow the levy was referred to as a "renewal" of the existing one mill tax. It is in fact a fresh mill to replace a levy lost two years ago when the cemetery board neglected to place it on the ballot. It was on last November's ballot but failed.

The levy will bring in about $5,000, which if passed then will give the cemetery close to $10,000 with which to operate.

The mayor instructed James C Root, village administrator, to pay for the bonds for the clerk, utility clerk and the assistant to the director of the village income tax.

However, the clerk must certify that money is available from the funds they will be paid from.

New fire pact approved at Shiloh

A new fire protection contract with Butler township was approved by village council at Shiloh Mar. 12.

Shiloh will collect $225 for each fire call and $50 for each use of the ambulance.

Approval by Cass and Bloominggrove township trustees is required but no objection is anticipated.

Trustees of public affairs asked that a money market certificate of $10,000 value be purchased with $5,000 of sewer fund money and $5,000 of water fund money. The council agreed.

Assistant village clerk will now be paid $160 a month, an increase of $10.

The council agreed to pay one-third of the cost of a chest X-ray for each new firemen. Cass and Bloominggrove townships will each pay one-third of the expense.

Train off track

A derailment of a Baltimore & Ohio train Saturday at 1:45 p.m. occurred near R. R. Donnelley & Sons Co., 1.5 miles southeast of Willard.

No injuries were reported.

$500,000 sought in suit

A counter suit has been laid in Richland county common pleas by the administratrix of the estate of a traffic victim, seeking $500,000 in damages from the driver of a police vehicle that struck Glen Hamilton's car in Trux street the night of Apr. 15, 1978.

Defendant is Wilford C. Stover, 154 Beelman street, who is plaintiff in a separate action against the Hamilton estate seeking $200,000.

Hamilton's wife, Ethel, now living in Willard route 2, alleges in the counter suit that Stover was speeding, traveling down the wrong side of the road and had no warning equipment on his police vehicle.

Any injuries that Stover received, Mrs. Hamilton's suit claims, were caused by his negligence.

In both suits, trial by jury is demanded.

Schools call new pupils to register

Registration of kindergarten pupils will take place in Plymouth Elementary school Apr. 10 from 9 to 11 a.m. and 1 to 3 p.m. and in Shiloh Elementary school Apr. 11 from 9:30 to 11 a.m. and 1 to 3:30 p.m.

Children whose fifth birthday anniversary occurs before Oct. 1 are eligible to attend.

Pupils entering the first grade for the first time must have a sixth anniversary before Oct. 1.

Parent or guardian must submit evidence of birth date and of inoculations and vaccinations as required by law.

New junior high school dedication set Sunday

photos by j. harrington

A former pupil, teacher, coach and administraior at Shiloh will come back home Sunday to help dedicate the new $1.3-million junior high school there.

He is Harold E. Daup, now superintendent of the Richland county school system, who began his career in Shiloh High school, of which he is a graduate. Prior to becoming county superintendent, succeeding Dale B. Sinney, Daup was superintendent of Crestview Local School district.

When Shiloh Local School district was dissolved and annexed to Plymouth, Daup was teacher and coach as well as principal there. He remained as junior high school and elementary principal there until he moved to Crestview.

Daup will be introduced by Douglas Staggs, who on Apr. 1 will become the new superintendent of Plymouth district, succeeding John Fazzini, who retires Mar. 31 after 22 years here.

The program will begin with instrumental music at 1:45 p.m.

Invocation will be by the Rev. Pauline Atkins, pastor, Mt. Hope Lutheran church, Shiloh.

Donald Adams and Loren Kranz, honor pupils of the school, will greet guests.

American Legion posts at Plymouth and Shiloh will present flags to the school.

Lisa Baker and Vickie Thornsberry will lead the pledge of allegiance.

Edward M. Kinsel, principal of the school, will introduce guests, who will include incumbent members of the board of education, Don M. Echelbarger, president; Mrs. Roger Pugh, vice-president; the Rev. Arthur H. Hamman, A. George Miller and Larry O. Vredenburgh, and three members of the previous board who deliberated on the bond issue. These are Frank R. Garber, David A. Howard and R. Harold Mack.

D. James Crawfis, partner in the firm of architects that designed the building, will present the keys to the structure.

Fazzini will deliver his brief valedictory. Jerry Julian, teacher and special education coordinator, will respond.

Special music will be by the high school chorus, directed by Miss Kathy Knowles, and the high school band, directed by Jeffrey Conklin.

The Rev. Mr. Hamman will pronounce the benediction.

Three submissions of a proposed bond issue were required before approval was obtained.

The board had "squirreled" about $300,000 in unspent funds so the bond issue sold for slightly over $1 million.

B. C. & G. Weithman Construction Co., Galion, executed the general contract for $797,245.68.

Other contractors were R. G. Becr Corp., Mansfield, plumbing, $96,045.32; Charles Hoffman Co., Mansfield, heating and ventilating, $177,730.92; Carter Electric, Inc., Galion, electric, $92,914; Classic Equipment, Tallmadge, furniture and equipment, $35,093.

Architects' fee was $86,608.29. An additional $14,997.85 was spent for legal advertising, bond rating, bonding attorneys' opinion and equipment.

Enrollment in the new building is nearly 300 pupils, including 220 seventh and eighth graders and special education pupils. There are 20 certificated employees and five non-certificated staff.

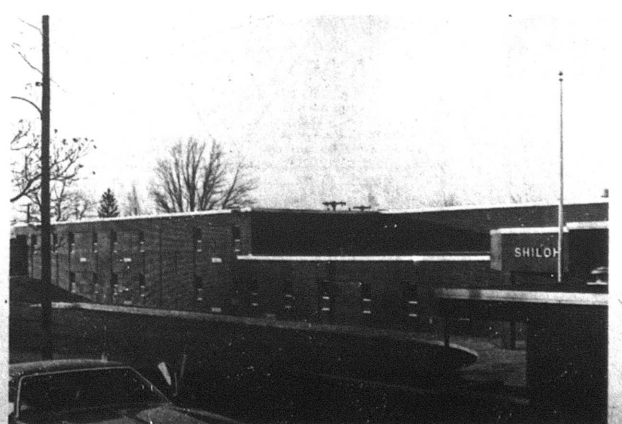

New school

$1.3 million junior high school at Shiloh houses about 300 pupils and 25 school employees. Dedication is set for Sunday.



Mar. 20
Douglas Wilson
Brian Scott Clabaugh
James Jacobs
Paul Lee Stoodt
Mabel Cole

Mar. 21
Joan Daron
Mrs. Steven Mariott
William Adams
Olga Dininger
Donald E. Fidler
Mrs. Ami Jacobs
Mrs. Larry Berberick
Tammy Lynn Vice
L. G. Vanderpool
Mrs. James St. Clair
Lori Sue Hass

Mar. 22
Delbert Henderson
Francis Guthrie
Paul Lake
David Jump
Robin Ada Conley
Rebecca Ann Pore
Lori Robin Henderson
Mrs. Robert Lewis
Lester Shields
David Courtright
Rhonda Neeley

Mar. 23
J. Harold Cashman
Marge Dawson
Charles Mack
Duane Wilson
William C. Sherck
Shari L. Einsel
Jeff Redden
Kimberly Ann Daron
Rebecca Jamerson

Mar. 24
Whitney J. Briggs
Mrs. Theodore Ross
Powell Holderby
Gregory A. Ryan
Mrs. M. Fate Christian
Robert Fortney
Mrs. Larry Bland
Mrs. Helen Willford
Mrs. Robert Hampton
James Laser
Stanley Ross
Mrs. Powell Holderby
Tina Wicker

Mar. 25
Joyce Donnenwirth
Freddy Buzard
Earl Willford
Tony Amstutz
Janet Castle
Robert Stephens
Susan Miller
Trent Beverly
Stephanie Truman
Elizabeth Layne Paddock

Mar. 26
Tom Baker
John Hutchison
Howard Frederick
Michael Wheeler
Ricky Hawkins
Gary McKinney
Mrs. Homer Oney
Ella Snipes

Wedding Anniversaries:
The T. L. Hetricks

Mar. 21
The Ralph Thauvettes



Ex-villager OSU student affianced

Betrothal of their daughter, Pamela, to Edward Windmiller, son of the Roland Windmillers, Willard route 2, is announced by the Dale McPhersons, Ashland, formerly of Plymouth.

Miss McPherson is a 1979 alumna of Ashland High school employed as a bookkeeper by U-Brand Corp. there.

Her fiance is a 1979 graduate of Willard High school who attends the Mansfield campus of Ohio State university. He is employed as a clerk by Big Bob's, New Haven.



'76 alumna chooses Apr. 12 for marriage

Betrothal and forthcoming marriage of their daughter, Karla Jane, to Gherman Andrew Taylor, 3rd, son of Mr. and Mrs. G. A. Taylor, Jr., of Ahoskie, N. C.,

Miss Fenner is a 1976 graduate of Plymouth High school. Her fiance is a 1975 graduate of Ahoskie High school. Each is employed by McDonald's restaurants, Charleston, S. C.

The wedding is planned for Apr. 12.

Births

A daughter was born Mar. 12 in Shelby Memorial hospital to the Ronald Lahmons. Mother is the former Betty Crum, Rome. The Milton E. Mellotts are the paternal grandparents.

Economize with coupons!

By AUNT LIZ

Diamonds and black mink can move over downward on what is real status and fashionable.

After this week, the thing that separates the ones who really have it from those who simply do not is having a snowplow hitched on the front of a nice four wheel drive.

Those are the ones you really look up to and envy.

Another thing that is becoming plain fashionable is being asked to join a coupon club and a baby-sitting cooperative.

Coupons have become a way of life and the only way to read a newspaper or a magazine is with a pair of scissors. They can really help any grocery bill and it still amazes me that so many shoppers simply do not bother. I realize it is a headache for the checkout counters, but so darn satisfying when you make a real coup, like getting three packs of cigarettes for free. Of course, you do have to pay for three Sunday papers.

And the baby sitting deal not only saves money for a young couple, there is the assurance of having another mother to watch over the young ones rather than a young gal who can panic so easily.

Once I was a babysitter, for exactly one night while a young couple went out to dinner and to live it up a little. It was back in the days when no one had a Saturday night date because all the guys were either spending that night in the Pacific not

please see page 5

Girl Scouts delivering cookies

Delivery of Girl Scout cookies began over the weekend and will continue through this week.

Junior Girl Scouts will sell them at Plymouth Foodland late tomorrow afternoon through the evening hours and again beginning Saturday morning.

The cookies are priced at $1.25 a box, which is 25 cents less than what the other councils are charging.

Here're menus this week —

Here're menus for the week for senior citizens' luncheons in St. Joseph's Roman Catholic church:

Tomorrow: Salisbury steak, potato, vegetable, bread with margarine, dessert, milk;

Monday: Sausage, corn pudding, vegetable, biscuit with margarine, fruit, milk;

Tuesday: Fish stick, potato, cole slaw, bread with margarine, dessert, milk;

Wednesday: Chicken, potato, vegetable, bread with margarine, fruit, milk;

Thursday: Ham, vegetable, salad, bread with margarine, fruit, milk.

Mrs. W. H. Walker, Tel. 687-1474, will take reservations.

Here're menus at Shiloh

Here're menus in Shiloh school cafeteria for the week:

Today: Beef and vegetable stew, bread and butter, peaches, cheese, cookie, milk;

Tomorrow: Toasted cheese sandwich, Spanish rice, tossed salad, mixed fruit, milk;

Monday: Barbecued beef sandwich, potatoes, peanut butter bar, apricots, milk;

Tuesday: Turkey noodle casserole, bread and butter, cole slaw, pineapple, milk;

Wednesday: Ham salad sandwich, baked beans, celery and carrot sticks, fruit delight, milk.

NEWS OF RELIGION

Roman Catholics . . .

Eric Kevin Mullaney, son of David Mullaneys, was baptized Sunday in St. Joseph's Roman Catholic church by the Rev. Gerald Ceranowski. Godparents were the boy's uncle and aunt, the Steven Courtrights, Mansfield.

Lutherans . . .

Frank C. Fenner contributed the altar flowers in First Evangelical Lutheran church Sunday. So did the junior high church school class.

Jeri Lynn Loehn's 11th birthday anniversary was celebrated by placing the candle.

Parishioners wishing to contribute Easter lilies may do so by calling the church office. Cost of five bloom plant is $6.50. Orders must be placed before Mar. 24.

Young people between eight and 17 years are invited to attend Lutheran summer camps. Closest of these is Camp Mowana near Mansfield. Theme there is "Something to Believe In". Cost is $54 for each camper. Registration must be accomplished by Apr. 30.

All about Plymouth . . .

Dr. and Mrs. W. Martin Miller and their children, Kenton, visited their parents, Mr. and Mrs. Wallace H. Redden and Mr. and Mrs. William R. Miller, over the weekend.

Mr. and Mrs. George Pierfedieci left Sunday for their home in Avon, Conn., after spending a week with her parents, the Robert L. McIntires.

Mr. and Mrs. R. Gordon Brown were Sunday dinner guests of Mr. and Mrs. Lester Hamilton, Attica.

Jackie Snay, daughter of Mr. and Mrs. Richard Snay, Willard, spent the weekend with her grandparents, Mr. and Mrs. Whitney A. Briggs.

Mr. and Mrs. Randy Kennard, who have been living near Norwalk, have moved in the house formerly occupied by the Richard Carter in Route 61.

George Shaffer, Cleveland, visited his parents, Mr. and Mrs. Harold Shaffer, last week.

Richland Lodge, 201, F&AM, will have its bi-weekly breakfast Saturday in the lodge dining room. Serving will be from 6:30 until 10:30 a.m.

To celebrate the baptism of their grandson, Eric Kevin Mullaney, the Marvin Courtrights entertained at luncheon Sunday the boy's parents, the Scott Stevenses, the Gary Courtrights, the David Courtrights, Mrs. Loree Courtright and son, Mrs. Marge Witchey and Harold Fagon. David Courtright and Scott Stevens observed birthday anniversaries.

HOSPITAL NOTES

Gennifer L. Collins was released Mar. 14 after surgery in Willard Area hospital.

Janice Remmy was admitted for surgery at Willard Mar. 13.

Mrs. William Keene was admitted to Shelby Memorial hospital Sunday.

Harold Shaffer and Olby Tuttle were released Mar. 12 from Willard Area hospital.

Bethany Schultz and Billy Schrader were admitted at Willard Friday.

Janice Remmy and Noe Gomez were released at Willard Saturday and John Lucas on Sunday.

Kevin Masters was admitted at Willard Sunday.

Miss Pearl Elder was taken to Willard Area hospital Sunday by Plymouth ambulance service.

DeMolays mark week

This is DeMolay week, so proclaimed by Mayor Eric J. Akers.

Independence Chapter, Order of DeMolay, attended Plymouth United Methodist church Sunday. On Tuesday members entertained their mothers at dinner. Annual pantry sale, to raise funds for the annual Easter egg roll in Mary Fate park, begins today. Members will sell pantry items door-to-door.

State ritual competition begins in Columbus Saturday.

On Sunday members will attend First Evangelical Lutheran church.

Easter egg roll for preschools through fifth graders will be staged in Mary Fate park Apr. 6 at 1:30 p.m.

Persons wishing to contribute colored eggs may leave them at Miller's Hardware or Plymouth Foodland not later than Apr. 5.

Keil's
50 East Main
Shelby

SPRING SPORTSWEAR SPECIALS



Arbetman's New Spring
PANT COAT
for the woman who wears larger sizes.

-in washable polyester and cotton twills-they're also rainproof-and ideal for travel.

Spring into Spring with one of these coats-toe beautiful pastel colors will give you spring fever.

Sizes 12½ to 24½
Heaven Blue-beige-navy-nile green

JUST $45.00

Don't miss our DRESS SALE
3-13 10-18
14½-22½

Coming Soon

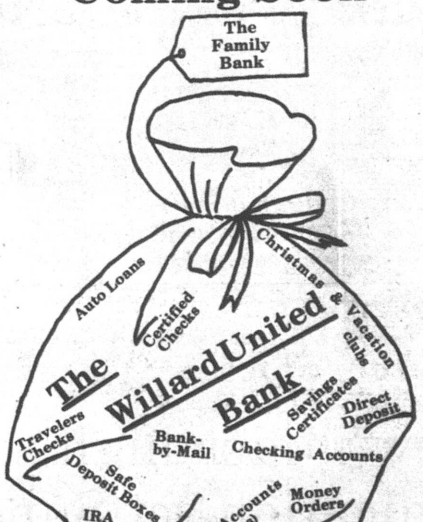

Everything you need in one convenient package. We invite you to bank with us.

Watch for our Grand Opening

WILLARD UNITED BANK
MEMBER FDIC

A Subsidiary of Toledo Trustcorp, Inc.

OFFICES: Willard — North Fairfield — Greenwich

Remember the bank that is still here to serve you
OPEN ALL DAY SATURDAY

True Value HARDWARE STORE
Hardware Value of the MONTH

now 2.99
While Supplies Last

TROUBLE LIGHT
Rugged 15-ft. vinyl cord, high impact handle with switch. Molded plug, insulated swing-open guard. UL-listed. 200
Quantities Limited

MILLER'S
Plymouth
Tel. 687-4211

COUPON

$19.95 Replace FRONT DISC PADS
GM, Ford, Chrysler cars only. Lifetime Guarantee on Parts.

$8.00 FRONT END ALIGNMENT
1975 or Newer GM CARS and ½-ton PICKUPS. CHEVETTES EXTRA.

$16.00 COMPUTER BALANCE AND TIRE ROTATION
4 WHEELS ANY MODEL GAS AND TRUCK UP TO ¾-TON — NO MAGS.

$23.95 REPLACE REAR BRAKE SHOES
GM CARS ONLY
Ford & Chrysler Cars add $2.00.

$14.65 GM SHOCK INSTALLED FRONT OR REAR EACH
1975 OR NEWER GM CARS ONLY

$19.95 MINOR ENGINE TUNE UP & SCOPE
1975 or NEWER GM CARS ONLY

Offer Good Limited Time Only-Call for Appointment
BUD YOUNG CHEVROLET OLDSMOBILE
342-3010 1400 Marion Ave. SHELBY, OH 524-8252

Nice Selection of Good Used Cars

'78 Ford Leisure Van	$7,995
'78 LeSabre 2 dr.	$4,595
'78 Firebird Formula	$5,595
'78 Bonneville Brm Loaded	$5,995
'77 Dodge Monaco 2 dr.	$3,595
'76 Pontiac Wagon	$2,995
'75 Monte Carlo	$2,495
'75 Duster 6 cyl.	$2,495
'75 Chevy Monza	$2,495

Used Trucks

'77 Ford ½ ton P/U	$3,695
'77 Trailduster 4x4	$4,995
'75 El Camino	$2,495
'74 Dodge ½ ton	$2,095
'74 Chevy Van	$995
'73 Ford ¾ ton	$1,995
'73 Ford ½ ton	$1,295
'72 Ford ½ ton	$995

Up to $2,500 discount on remaining New 1979 Dodge trucks.

Schaffer Motor Sales
Willard, Ohio
Open Mon., Tues., & Thurs. till 8 p.m.
Saturday till 3 p.m.
Tel. 935-0750

We Do It Better

FOODLAND St. Pat's Savings Spree

WE KNOW WHAT IT IS TO FEED A FAMILY

COUPONS AND PRICES GOOD THRU WEEK ENDING MARCH 22

STORE HOURS
Monday through Saturday
8:30 a.m. to 9 p.m.
Sunday
9 a.m. to 6 p.m.

IN FAIRNESS TO ALL OUR CUSTOMERS – QUANTITY RIGHTS RESERVED

PRODUCE DEPT. SAVINGS

Freshbest



RUSSET BAKING
POTATOES
15 LB. BAG $1.49



GREEN
CABBAGE
LB. 16¢

YELLOW COOKING
ONIONS
3 LB. BAG 49¢

CALIFORNIA
STRAWBERRIES
PINT 99¢

GOOD EATING
RED DELICIOUS APPLES 3 LB. BAG $1.29

GREAT IN SALADS
GOLDEN DELICIOUS APPLES 3 LB. BAG $1.09

AN INTERESTING TASTE
GREEN ONIONS 3 BUNCHES 99¢

MEAT DEPT. SAVINGS

TENDERBEST

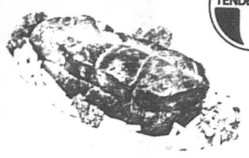

THRIFTY PACK
fryers LB. 45¢

TENDERBEST
BONELESS CHUCK ROAST
LB. $1.49

CAROLINA PRIZE
SLICED BACON
LB. PKG. 69¢

CENTER CUT
PORK CHOPS
LB. $1.48

LOIN
PORK CHOPS
LB. $1.58

TENDERBEST
BONELESS ENGLISH ROAST
LB. $1.69

DINNER BELL
SALAMI, P & P, PEPPERED, SPICED OR DUTCH
LUNCH MEAT
LB. PKG. $1.39

LENTEN SPECIAL
TURBOT FILLETS
LB. $1.19

QUARTER PORK
LOIN CHOPS
LB. $1.28

TENDERBEST BONELESS **STEW BEEF** LB. $1.99

DINNER BELL **BOLOGNA** REG., THICK OR GARLIC LB. Pkg. $1.59

WHOLE **FRYER BREASTS** LB. 99¢

WHOLE **FRYER LEGS** LB. 69¢

COUNTRY STYLE **PORK RIBS** LB. $1.38

SAVE UP TO 39c BAKER'S SEMI-SWEET CHOCOLATE FLAVORED
BAKING CHIPS
12 OZ. PKG. 99¢
LIMIT 1 PKG. WITH COUPON BELOW

SAVE UP TO 23c RANDALL GREAT
NORTHERN BEANS
3 LB. JAR 99¢

SAVE UP TO 11c DEL MONTE HALVES
APRICOTS
17 OZ. CAN 69¢

SAVE UP TO 44c GREEN GIANT SWEET PEAS
WHL. KER. - CRM. STL. or NIBLETS — KITCH. SLI. or FR. STL. GREEN
CORN or BEANS
3 16 OZ. CANS $1

PRICE CHOPPER SPEC-IT

SUNNY DELIGHT
FLORIDA CITRUS BLEND
64 OZ. JUG 19¢
IB-1 WITH ONE FILLED INSTANT BONUS CERTIFICATE

THERE'S ALWAYS ROOM FOR
JELL-O
GELATIN DESSERT
3 3 Oz. Bxs. 9¢
IB-2 WITH ONE FILLED INSTANT BONUS CERTIFICATE

IT FEELS STROFT!
NORTHERN
BATHROOM TISSUE
4 ROLL PKG. 48¢
IB-3 WITH ONE FILLED INSTANT BONUS CERTIFICATE

STAINLESS FLATWARE
FREE! 5 PIECE PLACE SETTING
With 4 Filled Instant Bonus Certificates (Purchase of Beer, Wine & Cigarettes not included)
$1.49 With 2 Filled Instant Bonus Certificates
DINNER KNIFE - DINNER FORK
TEASPOON - SALAD FORK
SOUP SPOON
Place Settings May Be Purchased Without Certificates For $2.99
IB-6

SAVE UP TO 20¢ FOODLAND REG. or DIPPING
POTATO CHIPS
12 Oz. Bag 79¢

SAVE UP TO 34c KRAFT MACARONI & CHEESE
DINNERS
3 7¼ OZ. BOXES 89¢
LIMIT 3 BOXES WITH COUPON BELOW

PRICE CHOPPER SPEC-IT

SAVE UP TO 50c
MAXWELL HOUSE COFFEE
2 LB. CAN $5.69 Choice of Grinds
MAXWELL HOUSE COFFEE 1 LB. CAN $3.09

STAINLESS HOLLOWARE "SPECIAL OF THE WEEK"
LARGE SERVING BOWL
ONLY $7.99 SAVE $1.00
FLATWARE COMPLETER PIECE "SPECIAL OF THE WEEK" ALWAYS USEFUL
TABLE SPOONS
3 FOR $2.99 SAVE 50c

FROZEN FOOD DEPT. SAVINGS
SAVE UP TO 51c
LLOYD J. HARRISS **APPLE PIE** 26 OZ. SIZE $1.09
LENTEN SPECIAL SAVE UP TO 44c MRS. PAUL'S **FISH STICKS** 14 Oz. Family Pkg. $1.29
BORDEN **PUSH-UPS** 12 PACK $1.19
TOP YOUR PIE WITH BORDEN **ICE MILK** ½ GAL. CTN. 89¢

DAIRY FOODS DEPT. SAVINGS
LENTEN SPECIAL
COTTAGE CHEESE 24 OZ. CONT. $1.19
SAVE UP TO 14c MAZOLA CORN OIL **MARGARINE** Lb. Pkg. In ¼'s 79¢

SAVE UP TO 20c–ARMOUR
BEEF STEW 24 OZ. CAN $1.29

SAVE UP TO 40c NEW! PURINA
MAINSTAY DOG FOOD 5 LB. BAG $1.69

SAVE UP TO 10c KIDD'S MINI-
MARSHMALLOWS 10½ oz. Pkg. 39¢

SAVE UP TO 10c
SUNRISE INSTANT COFFEE MELLOWED WITH CHICORY 8 Oz. Jar $3.59

BAKERY DEPT. SAVINGS
FOODLAND WHITE **BREAD** 16 OZ. LOAVES $.99¢
SAVE UP TO 20c NICKLE'S **DONUT FAIR** 15 PACK 79¢

NON FOOD DEPT. SAVINGS
SAVE UP TO 41c
CREST TOOTHPASTE REG. or MINT 7 OZ. TUBE $1.19

SAVE UP TO 17c LITTLE CROW BUTTER FLAVORED
POPCORN OIL 12 Oz. Btl. 89¢
SAVE UP TO 14c **S.O.S** SOAP PADS 10 Count 79¢

COUPON 1 COUPON PER FAMILY
Expires Sat., Mar. 22, '80
SAVE UP TO 34c KRAFT MACARONI & CHEESE **DINNER** 7¼ Oz. Bxs. $.89¢
LIMIT 3 BXS.
Good Only at Foodland Markets

COUPON 1 COUPON PER FAMILY
Expires Sat., Mar. 22, '80
SAVE UP TO 39c BAKER'S SEMI-SWEET CHOC. FLAV. **BAKING CHIPS** 12 OZ. PKG. 99¢
LIMIT 1 PKG.
Good Only at Foodland Markets



NACHO CHIPS 5 OZ. BAG 79¢

SAVE UP TO 40c 12 HOUR COLD RELIEF
CONTAC 10 Count $1.29

SAVE UP TO 23c
BAYER CHILDREN'S CHEWABLE ASPIRIN 36 Count 39¢

SAVE UP TO 40c REG. or UNSCENTED
DRY IDEA ROLL-ON ANTI-PERSPIRANT 1.5 Oz. Btl. $1.19

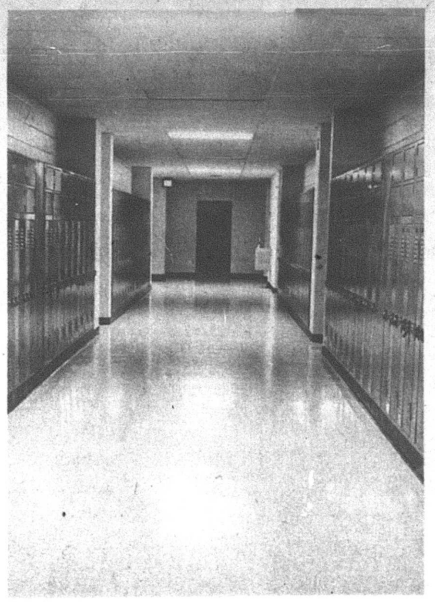

General contract to raze the old
Shiloh Junior High School
and to erect the

New
Shiloh Junior High School

was awarded to, and carried out by

B. C. & G. Weithman Construction Co.

General Contractors

2171 East Mansfield St. Bucyrus, O.

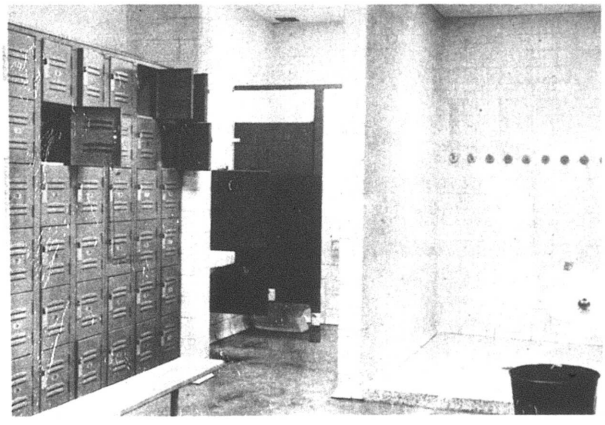

Electrical contract for the new
Shiloh Junior High School
faithfully executed by
an old friend of Plymouth schools

Carter Electric, Inc.

208 Harding Way East Galion, O.

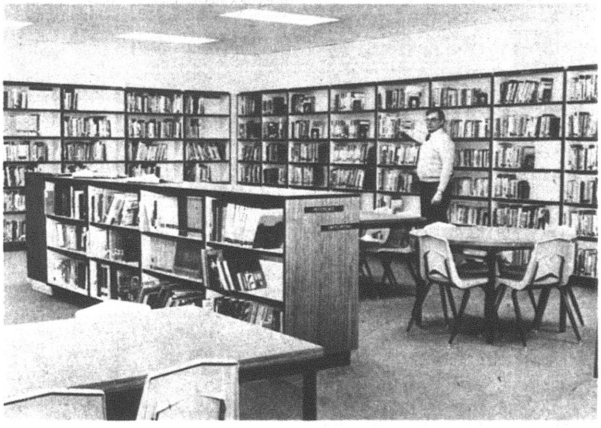

Once again, we are proud
to have had such an
important part
in constructing a monument
for tomorrow, the new
Shiloh Junior High School

Marr, Knapp & Crawfis

Architects & Engineers, Inc.

1485 Lexington Ave. Mansfield, O.

Here's what folks did 25, 20, 15, 10, 5 years ago

25 years ago, 1955

Cousin of Mrs. Stacy Brown, E. L. Earnest and Laura and Sam Fenner, Mrs. Edna Kimball, 73, died at Norwalk.

Donald Ray bought from Harold Penwell the firm known as New Haven Auto Supply & Service.

A new sewer tax was approved on first reading. It amounts to $3 a dwelling a quarter.

Wind damage in the village was estimated at $10,000.

Mrs. Edward O. Ramsey was elected president of the Tourist club.

Marjory Ann Laser was married at Shelby to Jacque Donnenwirth.

Shiloh faced a sewage disposal issue.

Sister of Mrs. William Ellis, Mrs. Edward H. Helfrich, died in Mrs. Ellis's home.

20 years ago, 1960

By vote of 576 to 438, Huron Valley Local School district voted to consolidate with Willard.

The Rev. Leonard E. Smith, Methodist minister here until 1954, died in Miami, Fla.

J. Elden Nommons was named winner of the Carl M. Lofland Memorial award.

Mrs. Harry Broome was appointed to succeed her late husband as sheriff of Huron county.

George R. Farnwalt was named custodian of Mary Fate park.

Mother of Mrs. Merton Kessler and of Lonnie and Ray Caudill, Mrs. Amy Caudill, 73, died at her home in Lafayette route 1.

15 years ago, 1965

Nine pupils made 4.0 grades: Wanda Clabaugh, Nancy Mock and Laura Steele, 12th graders; Leslie L. Henry, 10th grader; Nicolette Gira, Linda Hollenbaugh, Cathy Moore and Brenda Springer, ninth graders.

A tree felled in Mills avenue by David Dorion severed power lines and caused a six hour blackout.

Mrs. Forest Van Wagner, 68, died suddenly at Shiloh.

Lutheran church school pupils adopted a Hindu girl.

10 years ago, 1970

Brother of Marshall H. Burns, Allen Francis Burns, 64, died at New Rome.

Mrs. Eliza Reed, 90, Shiloh, died at Shelby.

Franklin D. Eckstein was appointed solicitor at Shiloh.

Mrs. Lloyd Stoops, 56, Shiloh, died at Shelby.

Nine Shiloh Junior High school pupils made honor roll grades: Victoria Beck, Joseph Broderick, Barbara Burkett, Deborah Moorman, Richard Russell, Kimberly Stephens and Mary Swind, eighth graders; Marcella Edgeson, Hazel Kinsel, seventh graders.

Wallis Ann Harnly and Henry Clay Gilliam, Jr., married at Shelby.

Neil A. McKown and Thomas L. Root were promoted to sergeant first class at Howe Military school, Howe, Ind.

Five years ago, 1975

Estate of J. Elden Nimmons amounted to $243,358, Huron county probate court reported.

Ella Snipes was named FHA queen, Gale Davies FFA queen.

Mrs. Kenneth V. Myers resigned as clerk, Plymouth Board of Education.

Miles W. Christian was elected to the advisory board of First Naitonal Bank of Mansfield.

Terry R. Lindsay, 30, pleaded guilty to bank robbery in U S. District Court, Toledo. He was accused of robbing Sutton State bank at Attica on Feb. 6.

Balance in the electric fund was reported at $315.59. The village paid Ohio Power Co. $142.98 more during the past month than it collected from sale of electricity.

Robert Brown was named MVP of the sixth grade basketball team.

Lettermen out for baseball were John Gullett, Todd Root, Brad Turson, Eddie Russell, Randy Kennard, Wayne Baker, Bill Furr, Rod Ebersole, Mark Fidler and Ron Akers.

Economize with coupons!

even looking at a tropical moon but for aircraft, or in the mud of North Africa, where there were unfriendly tanks.

Some gal started up this babysitting deal and she was really choosy whom she signed up. Somehow I found out about it and thought this is something different and at least I would be helping someone.

There I was with an impeccable background. I had child psychology courses like mad behind me, had worked for years with Girl Scouts, whom I could understand, and really did not have some of the bad habits I have since developed.

What I did not have under control was how to contend with a six-week-old. There were no courses back in those days at the U. of M. how to change diapers and at that time no one was married, so little babes were out of our scope.

Somehow I got through the evening unscathed and managed, but that was the end of what could have been a very prosperous career.

Right now most housewives are pursuing a career of how to beat grocery prices.

The answer seems to be just to eat every other day, and it really would not hurt most of us.

The big secret is to stay off the really starchy things, and they, too, are zooming upwards.

About your best bet for economy and protein is rice. It goes a long way.

You can really go overboard with great recipes that call for a couple cups of rice with all sorts of real luxuries, or you can stay simple and have a main meal that is hardy.

Since ham is a real staple, you can somehow salvage a cup to be diced up. Have two cups of cooked rice ready.

In a bowl combine an egg, two-thirds of a cup of mushroom soup (do not dilute), a half cup of milk (this takes care of the soup), a dash of salt and a teaspoon of basil.

In a baking dish, layer the rice, ham and sauce and top with something like bread crumbs, potato chips, or those canned onions that are deep fried. They are a really added touch.

Whatever kind of a pan you put it in, loaf or a mold, put it in a pan of hot water and bake for a little over a half hour at 375 degrees.

Sixth grade Vikes record two wins

Sixth grade Vikings have two dates with destiny this week.

Last night they met Bailey's in the Friendly House tourney at Mansfield. A victory means they'll play in the finals today at 7:30 p.m.

They're also entered in the John Sherman tourney, which starts Saturday.

Record so far: 25-and-3.

Last week the Vikes met Ashland in two tourneys. In the Friendly House playdowns on Mar. 11, Nolen Robinson and Tim Amstutz scored eight apiece and Plymouth won, 59 to 18.

On Saturday, in the Plymouth tourney, Robinson scored 22 and Amstutz 12 in a 59 to 18 victory.

Fifth grade Vikings concluded their league play with a 16-and-0 record at Friendly House. They defeated Jimmy's Cafe, 29 to 21. Mike Lasch was high scorer with nine points.

The Vikings started tournament action in the Plymouth tournament, defeating Bucyrus 40 to 28. Doug Barnd was high scorer with 13. They met Springmill in the Mansfield Friendly House tournament Tuesday at Malabar High school, and today at 8 p.m. at Plymouth High school they will meet Long John's of Mansfield.

Pool sets yearly meeting

Annual meeting of Mary Fate Park Pool, Inc., will take place Wednesday at 8 p.m. in Ehret-Parsel Post 447, American Legion.

A quorum is necessary to transact business.

Red Cross seeks funds in village

Annual Red Cross fund solicitation is under way.

Wayne H. Strine, who is a member of the board of directors of the Firelands chapter, is local chairman. He will solicit businesses.

He has recruited neighborhood solicitors thus:

Penni Pritchard, West Broadway; Mrs. Lawrence J. Root, Brooks court; Carol Beebe, West Broadway, Mrs. Vicki Thoman, Park avenue, Walnut street;

Also, Mrs. William Houser, Bell and Franklin streets; Mrs. A. L. Paddock, Jr., Railroad street and Mills avenue; Barbara Kensinger, West High, East High and Mulberry streets; Pamela Garrett, Sandusky and Dix streets;

Also, Strine, Maple and North streets; Mrs. Paul McClintock, Portner and Woodland streets; Jamie Reffett, Trux street; Mrs. Richard Roll, Plymouth street; Cheryl Garber, Plymouth street;

Also, Mrs. Kenneth Echelberry, Route 61; Mrs. Ronald Lybarger, Willow circle; Barbara Kleman, Willow drive; Mrs. Diego Resendez, Sandusky street; Mrs. Dean Moorman, Curtis drive, Walnut street, Pleasant street.

Newsy notes...

Easter candies are being made by a group of members of the Young United Methodist Women.

Orders may be placed with Mrs. Frank Burks, Mrs. Thomas Myers, Mrs. Paul Long, Mrs. Charles Williams, Mrs. William Carter and Mrs. Thomas Chase.

The candies will be solid bunnies, rabbit faces, suckers and peanut butter eggs available in white, colored or milk chocolate.

Gunnery Sergt. Douglas E. McQuate, USMC, arrived Wednesday to visit his parents Mr. and Mrs. R. Earl McQuate, for the week. He is assigned in Jacksonville, Fla.

A Shiloh councilman was summoned by the state highway patrol Saturday on a charge of improper towing.

Richard Tallman, 44, was towing a trailer with a pickup truck in Ridge road south of Route 20. The trailer was detached and struck a northbound vehicle operated by Thomas Berry, 43, Norwalk.

Century 21

Vista Realty, Inc.
1037 Myrtle Ave.
Willard, Ohio
935-0128



BEGINNER'S LUCK
This charming two bedroom home is in excellent condition. Carpeted living room and dining room with draperies and sheers, large utility room off kitchen. Single car garage. $23,900.



SUPER CLEAN
Nice two story well maintained home. Three bedrooms, large kitchen, lots of work space. Family room with woodburner stove. Enclosed back porch. Big garage with carport. $45,900.

COUNTRY — Two acres, two car garage, two drives. Good building site. Two slabs for trailers. Electric, water, septic tank. Lots of young trees.

Call us today for your personal showing of these two fine homes in Plymouth.

We're the neighborhood professionals.
935-0128

1979 Ford Fiesta
$250 Reedbate
The Last '79 Fiesta in stock.
Cy Reed
Ford-Mercury
Route 224 E.
Willard

Banking has a new name.

The bank's the same...

- same serious attention to your money matters.
- same services, with absolute bank safety.
- same handy banking locations.
- same professional, customer-minded people.
- same realistic, no-nonsense banking philosophy: we never forget it's your money; we treat it just as carefully as if it were our own.

...except for the name.

To serve more and more banking customers who prefer serious, no-nonsense banking services, our growth plans throughout Ohio include a name change to better describe us.

Today's Money Market Rate
14.95% Per Annum
26 WEEK MATURITY
$10,000 MIN. DEP.
Federal regulations prohibit compounding of interest during the term of this time deposit
There is a substantial penalty for early withdrawal.

Effective March 12, 1980, First National Bank of Mansfield became:

FIRST BUCKEYE BANK N.A.

BELLVILLE • CRESTLINE • GALION • LEXINGTON
MANSFIELD • ONTARIO • PLYMOUTH • SHILOH • WILLARD

WISE SHOPPERS LOOK HERE FIRST!

A BUSINESS DIRECTORY

Thomas Organs with "Color-Glo", Story & Clark, Kimball, and Kohler & Campbell Pianos. See them at TANNER'S PIANO & ORGAN SALES, 2 miles south of Attica. tfc

PLUMBING
Complete Plumbing & Heating Service. PLUMBING & HEATING, 259 Riggs St., Plymouth, O., Tel. Leonard Fenner 687-6935.
Backhoe Service

DR. P. E. HAVER, OPTOMETRIST, INC.
Glasses and Hard and Soft Contact Lenses
New Hours
Monday, Tuesday and Friday 8 a.m. to 5:30 p.m.
Wednesday 8 a.m. to 5:30 p.m. and 7 to 9 p.m.
Saturday 8 a.m. to 3 p.m.
Tel 687-6791
for an appointment.
13 W. Broadway, Plymouth tfc

GETTING MARRIED? See quality wedding invitations and announcements at The Advertiser. Ready service at prices you can afford. tfc

WATCH and jewelry repair overhauling regulating, ring sizing, ring prong rebuilding-all your service needs taken care of by a trained and skilled jeweler. All work done in the store. Farrell's Jewelry, 9 E. Maple St., Willard. Tel. 933-8421. tfc

FOR SALE: Electric motors, several sizes, used, all in working condition. See at 14 East Main street. tfc

TRENCHING and backhoe service. Tel. 687-7053, 935-3444 or 744-2207. Gregg Sherck, operator. tfc

AUTO OR HOME INSURANCE DUE SOON? We invite you to compare Nationwide's policies to yours. June Buss insurance, tel. 935-6055, Willard 3tfc

RECONDITIONED APPLIANCES
Color TV
B & W TV
Electric Ranges
Refrigerators
Washers
Dryers
JACOBS'S TV, Inc.
Willard, Ohio

WE-HAUL Trash Co. Now taking on new customers for trash pickup in Plymouth area. Tel. 687-9981 13,20p

FOR SALE: La Machine food processor, model number 390. Used once. $55. Tel. 687-8791. 13,20p

FOR RENT: 1 bedroom house trailer. Stove and refrigerator furnished. Suitable for married couple or an adult. Tel. 687-8915 after 3 p.m. weekdays or any time on weekends. 6,13,20c

MOORE'S PARTS AND SERVICE CENTER, Public Square, Plymouth. The answer to keeping your car in good shape for safe driving. tfc

FOR SALE: 14 x 70 mobile home, 5-ft. tip out, three bedrooms, two full baths, partially furnished, washer and dryer, stove, refrigerator. Outside utility shed. Air conditioning, 20,000 BTU. Awning. Tel. 347-6406. 3/31p

ARNETT'S REFRIGERATION, residential, commercial. Refrigerators, freezers, air conditioners. Shiloh. Tel. 896-3012. to 3/27p

CHIMNEY sweeping. Professional insured. Free estimates. Also do-it-yourself kits. Tel. 347-8578 13,20,27,3p

LIGHT HAULING of all kinds done by us. We will haul anything any place. Tel. 687-9981. 13,20p

YOU'LL PROBABLY NEVER SEE. . . A better opportunity than this to buy at last years prices, with factory authorized savings. Kimball has done it again. America's largest manufacturer. 150 beautiful selections. No risk lease with purchase option. HARDEN'S MUSIC, 173 S. Main, Marion. Collect 614-382-2717. 20c

NO regret, the best yet; Blue Lustre cleans carpet beautifully. Rent electric shampooer $2. 20c

TEL. 687-5511. Furniture stripping, repairing, refinishing. Mile south of Plymouth, Rt. 61, Tel. 687-5551. 20c

FOR SALE: 4-bedroom frame house near the Square at 47 Trux street, Plymouth. Three bedrooms and bath up, large dining and living rooms, kitchen, gas furnace, two car garage. Immediate possession. Call Robert E. Grove, realtor, 1466 Melody Lane, Bucyrus, Tel. 562-1267. 13,20,27c

WILL BABY SIT weekdays. Daytime only. Inquire after 5 p.m. at 54 Plymouth street. 20,27p



Help keep Red Cross ready.

CARD OF THANKS
We wish to express our sincere gratitude to friends, neighbors, relatives — to everyone who helped or remembered us in any way while a patient in the Willard hospital.
Harold and Inez Schaffer 20c

ORDINANCE 8-80
AN ORDINANCE TO PROVIDE FOR THE ISSUANCE OF NOTES OF THE VILLAGE OF PLYMOUTH, OHIO, IN ANTICIPATION OF THE COLLECTION OF INCOME TAXES FOR THE PURPOSE OF PAYING CURRENT EXPENSES OF THE VILLAGE, AND DECLARING AN EMERGENCY.
WHEREAS: The Council of the Village of Plymouth has heretofore determined the necessity of meeting current expenses, payable out of the Income Tax Fund.
WHEREAS: The Clerk-treasurer as fiscal officer, has certified to this Council that the revenue anticipated from the Income Tax for operations and mainenance is $22,000.00.
NOW THEREFORE, BE IT ORDAINED BY THE COUNCIL OF THE VILLAGE OF PLYMOUTH TWO-THIRDS OF ALL TWO-THIRDS OF ALL MEMBERS ELECTED THERETO CONCURRING:
Section 1: That it is hereby declared necessary to borrow in anticipation of collection of Income Tax of the Village of Plymouth in the principal sum of $11,000.00 for the purpose of paying current operating expense.
Section 2: That such notes issued providing said borrowing shall be dated approximately March 4, 1980, shall bear interest at an estimated rate not to exceed ten and one half percent (10½%) per annum, payable quarterly, until the principal sum is paid, and shall mature on or before December 31, 1980.
Section 3: That it is necessary to issue and this Council hereby determines that notes in the aggregate principal amount of $11,0000 shall be issued in anticipation of the collection of Income Tax for the above-described expense. Such anticipatory notes shall bear interest at a rate not to exceed ten and one half per centum (10½%) per annum, payable at maturity, with provision, if requested by the purchaser, that after maturity such notes shall bear interest at such rate or rates of interest not to exceed ten and one half per centum (10½%) per annum as may be requested by the purchaser until the principal sum is paid. Such notes shall be dated the date of issuance and shall mature on or before December 31, 1980.
Section 4: That said notes shall be executed by the Village Administrator and Clerk-treasurer and bear the seal of the corporation. They shall be payable in lawful money of the United States of America at the office of First National Bank of Mansfield, Plymouth, Ohio at the par value thereof, without deduction for its services as the Village's paying agent and shall express upon their faces the purpose for which they are issued and that they are issued pursuant to this ordinance.
Section 5: That subject to the rejection of such notes by the Clerk-treasurer of the Village as the officer in charge of the Bond Retirement Fund for investment in such fund, such notes shall be awarded and sold by the Clerk at private sale, at not less than the pa value and accrued interest and at an interest rate or rates not exceeding that specified in Section 3 of this ordinance; and the Clerk-treasurer is hereby authorized and directed to deliver such notes, when executed to such purchaser upon payment of such purchase price. The proceeds from the sale of such notes, except any premium and accured interest shall be paid into the proper fund and used for the purpose for which such notes are being issued under the provisions of this ordinance. Any premium and accrued interest received from such sale shall be transfered to the Bond Retirement Fund to be applied to the payment of the principal of and interest on such notes in the manner provided by law.
Section 6: That the Village hereby covenants that it will restrict the use of the proceeds of the notes in such manner and to such extent if any, as may be necessary, after taking into account reasonable expectations at the time the debt is incurred, so that the notes will not constitute arbitrage bonds under Section 103(c) of the Internal Revenue Code and the regulations prescribed under that section. The fiscal officer or any other officer, including the Clerk, having responsibility with respect to the issuance of these notes is authorized and directed to give an appropriate certificate on behalf of the Village, for inclusion in the transcript of proceedings, setting forth the facts, estimates and circumstances and reasonable expectations pertaining to said Section 103(c) and regulations thereunder.
Section 7: That it is hereby determined and recited that all acts, conditions and things required to be done precedent to and in the issuance of said notes, in order to make them legal, valid and binding obligations of the Village of Plymouth, have happened, been done and performed in regular and due form as required by law; that the full faith, credit and revenue of said Village shall be and are hereby irrevocably pledged for the prompt payment of the principal and interest thereof at maturity; and that no limitation of indebtedness or taxation, eithe statutory or constitutional, will have been exceeded in the issuance of said noted.
Section 8: That the Clerk of Council is hereby directed to forward a certified copy of this ordinance to the County Auditor.
Section 9: That it is hereby found and determined that all formal actions of this Council concerning and relating to the passage of this ordinance were adopted in an open meeting of this Council, and that all deliberations of this Council and of any committees that resulted in such formal action, were in meetings open to the public, in compliance with all legal requirements including Section 121.22 of the Ohio Revised Code.
Section 10: That it is hereby declared to b an emergency measure necessary for the immediate preservation of the public peace, health and safety of said Village and for the further reason that it is immediately necessary to pay current expenses, for which reason and other reasons manifest to this council, this ordinance shall be in full force and effect from and immediately after its passage.
Passed this 4th day of March, 1980.
Eric J. Akers, Mayor
Attest: Bobbie L. McGee, Clerk-treasurer 13,20c

FOR SALE: 3-pc. sectional couch, beige, brown and white. Good condition, $75. Tel. 896-3838 20p

FOR SALE: 1977 Chrysler Newport, four door, real nice. Car price cut $800 to $2,695. Schaffer Motor Sales, Route 224 E., Willard. 20c

FOR SALE: 1978 Z28. 30,000 miles, 350 engine, automatic. Silver with black cloth interior. Tel. 347-8519. 20p

FOR RENT: Three bedroom house. Available Apr. 1. $100 security deposit. $200 rent a month. Tel. 687-6624. 20,27c

ORDINANCE 6-80
AN ORDINANCE AMENDING ORDINANCE 21-79 AND DECLARING AN EMERGENCY
WHEREAS: Ordinance 21-79 has been duly passed by the Council of the Village of Plymouth, Ohio, and
WHEREAS: It is necessary to amend Ordinance 21-79 to change the fund into which monies derived from the enforcement of Ordinance 21-79 are to be deposited.
NOW THEREFORE, BE IT ORDAINED BY THE COUNCIL OF THE VILLAGE OF PLYMOUTH, OHIO, A MAJORITY ELECTED THERETO CONCURRING:
Section 1: That Section IX allocation of funds of Ordinance 21-79 be and is hereby amended to read as follows:
Section IX. Allocation of Funds
The funds collected under the provisions of this Ordinance shall be deposited in the Income Tax Fund and said funds collected for the tax period of December 9, 1979 through December 8, 1984, shall be disbursed in the following order, to wit:
1. Such part thereof as shall be necessary to defray all costs of collecting taxes and the cost of administering and enforcing the provisions thereof.
2. Not more than twenty-five percent (25%) of the net available income tax receipts received annually may be used to defray operating expenses of the Village.
3. At least seventy-five percent (75%) of the net available income tax receipts received annually shall be set aside and used for capital improvements for the Village including, but not limited to, development and construction of sewers and street improvements; for public buildings, parks and playgrounds; and for equipment necessary for the police, fire, street, ambulance and utilities departments.
Section 2: That Ordinance is an emergency measure passed for the health preservation and protection of the Village for the reason that the collection and distribution of revenues from Ordinance 21-79 should be separated from all other funds of the Village to properly carry out the intent and purpose of Ordinance 21-79.
Passed this 4th day of March, 1980.
Eric J. Akers, Mayor
Attest: Bobbie L. McGee, Clerk-treasurer 13,20c

ORDINANCE 7-80
AN ORDINANCE ESTABLISHING AN INCOME TAX FUND ORDINANCE PROVIDING FOR AN APPROPRIATION FROM SAID FUND IN THE AMOUNT OF $11,000.00. BE IT ORDAINED BY THE COUNCIL OF THE VILLAGE OF PLYMOUTH, OHIO, WITH A MAJORITY OF COUNCIL CONCURRING:
Section 1: Be it hereby ordained that the Village Council of Plymouth establishes a fund known as an Income Tax Fund for the general operation and personal service of the Village of Plymouth. Income for said Fund shall be derived from the revenues collected from the Income Tax as established under Ordinance 21-79.
Section 2: Further be it resolved that an appropriation into said Income Tax Fund be made and earmarked in the amount of $11,000.00. Said appropriation to be used to defray costs of the general operation and personal services of the Village of Plymouth.
Section 3: This Ordinance is an emergency measure necessary for the health, safety, and welfare of the inhabitants of the Village of Plymouth.
Passed this 4th day of March, 1980.
Eric J. Akers, Mayor
Attest: Bobbie L. McGee, Clerk-treasurer 13,20c

NOTICE
MERGER OF THE BUCKEYE STATE BANK, GALION, OHIO, WITH AND INTO FIRST NATIONAL BANK OF MANSFIELD, PLYMOUTH, OHIO
Notice is hereby given that, pursuant to the approval of the Comptroller of the Currency, the merger of The Buckeye State Bank, Galion, Ohio, with and into First National Bank of Mansfield, Plymouth, Ohio, under the title of "First Buckeye Bank, N.A." was consummated, effective as of the opening of business March 12, 1980.
Rex E. Collins, President
First Buckeye Bank, N.A.
20,27,3,10c

CARD OF THANKS
We wish to thank our relatives, friends and neighbors for all they have done for us.
The kind words and deeds have helped us through a sad time.
May God bless you all.
The Family of Franklin Hodge, Jr.

FOR SALE: 14 x 70 trailer on approximately one acre lot. Two bedrooms and expando room. Plymouth schools. MELLICK REALTY, Chuck Briggs, 896-2415 or 347-6727. 20c

BUY, SELL, TRADE, PAWN household goods, guns, tools, electric equipment. Will buy entire households. Petit St., Shiloh, Tel. 896-3266. 20p

WANT ADS SELL!

All Types Of PRINTING
Tickets — Programs
STATIONERY
BUSINESS FORMS
COMPLETE LINE OF
Wedding Stationery
Shelby Printing
17 Washington St., Shelby, Ohio
PHONE: 342-3171

Carpets Vinyls
(Domco, Armstrong & Congoleum Vinyls)
Paints (Custom Colors)
Varnish & Stains
Dry Wall Products
Contractors' Prices
ROW'S CARPET
Rt. 224, Willard
Tel. 935-8233

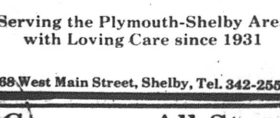

Serving the Plymouth-Shelby Area with Loving Care since 1931
168 West Main Street, Shelby, Tel. 342-2551

Converse All-Star
and
Adida Basketball and Training SHOES
PLYMOUTH BIG RED JACKETS
all sizes in stock for boys and girls
JUMP'S MEN'S STORE
118 Myrtle Ave., Willard

ALWAYS SHOP AT HOME FIRST

The Congregation of
RAINBOW VALLEY CHAPEL
welcomes you to hear the
Harmony Twins
share their music at
The Plymouth Board of Education Building
St. Rt. 61, Plymouth, O.
Sunday, March 23 at 7 p.m.
Pastor Dan Humrichouser 896-2094

CINEVUE
PREMIERING THIS WEEK
WHO IS KILLING THE GREAT CHEFS OF EUROPE?
A Delicious Mystery
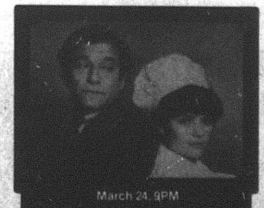

See exclusive first-run Hollywood movies in your home! For installation call
935-7333

Pleasant Valley Realty
Route 224 — New Haven, O.
Tel. 687-1425 or 933-2851
Plymouth School District
$33,700 — Neat Ranch with three bedrooms, L. R., kitchen, D. R., utility and bath, all located on a large lot. Range, refrigerator, dishwasher, carpet to stay.
4 Acres and More. Centrally located in country. Aluminum sided three bedroom modular. Very neat + three acres being rented.
Shiloh — Family home needs a bit of finishing — comes with two lots for more space. Four bedrooms, full basement, gas heat. $26,900.
New Listing — Two bedroom brick overlooking river and nice wooded area. This home has lots of extras. Screened porch for summer enjoyment and dining, fireplace, nice den and more. Call for details. $50's.
Enjoy Spring from the Florida room on the west or the east. Either way you'll be proud to own this three bedroom Ranch located on large lot with trees, grapes and garden space. Fireplace to supplement the gas heat. $40's.
New, New, New, be your own decorator if you choose this three bedroom Ranch with full basement and attached garage, outside is low maintenance brick and aluminum.
New Listing — Compact four bedroom home, with full basement, eat-in-kitchen, large lot and so much more. Mid 30's. Call today for more information.
All Points Relocation Service, Inc.
REALTOR

Steak Supper
Saturday, March 22
6 to 8 p.m.
T-Bone & Porterhouse, baked potato, salad, bread & beverage
$5 Complete
Reservations Required
Tel. 687-6884 after 4 p.m.
Ehret-Parsel Post 447, American Legion
Trux St. Plymouth, O.

NEW PERMANENT LIFE INSURANCE AT NEAR TERM RATES
Big protection at new low rates provides one of the best permanent life protection plans available today.
FOR THE DETAILS, SEE YOUR LOCAL FULLY TRAINED, FULL TIME NATIONWIDE AGENT
Willard, Ohio
TOM THOMPSON
Rt. 224 in New Haven
Tel. 935-5693
NATIONWIDE INSURANCE
Nationwide is on your side
Nationwide Mutual Insurance Company Nationwide Mutual Fire Insurance Company Nationwide Life Insurance Company Home office: Columbus, Ohio


McQuate-Secor Funeral Home
R. Earl McQuate, L.F.D.
Ray Secor, L.F.D.
Newly Enlarged
Friendly — Homelike
Serving Plymouth — Shiloh
New Haven Area Since 1925
35 Railroad St., Plymouth, Ohio
Tel. 687-4431
If no answer call 933-2801 collect

THE PLYMOUTH *Advertiser*

Vol. CXXVII — 128th Year, No. 63 | Thursday, March 27, 1980

An Independent Newspaper Published Every Thursday at 14 East Main St., P. O. Box 168, Plymouth, Ohio

Second Class Postage Paid at the Post Office, Plymouth, Ohio 44865

SUBSCRIPTION RATES: $7.00 a year in Crawford, Huron and Richland Counties; $7.50 Elsewhere in Ohio; $8.00 Out of State

A. L. PADDOCK, Jr. Editor and Publisher Telephone: 687-5511 P. W. THOMAS, Editor 1925-1954

Some voters will find little action on June 3

Those who expect fireworks during the June 3 primary had better limit it to the school issue.

Because there's only one contest on the Huron county ballot.

Incumbent Republican Commissioner Thomas Cambin seeks election to the term beginning Jan. 2, 1981. His opposition is Walter Wilhelm, Jr., North Fairfield.

The winner will face Robert Williams, Norwalk, where he is a councilman, in November. Williams is a Democrat.

The other Republican commissioner, Roy Palm, North Fairfield, seeks election to the term starting Jan. 3, 1981. He will face Mrs. Pauline Bedford, Hartland township, a Democrat, in November.

Veteran Sheriff John Borgia, who flirted with retirement, but now says he'll serve one more term seems to have been assured of that goal. He has no party opposition in June and no opposition of the other party in November. Borgia is a Republican.

Dr. William Holman, Norwalk, county coroner, a Republican, and Richard Hauser, Norwalk, county prosecutor of the common pleas, a Democrat, are not opposed in June or November.

Other incumbents face no opposition in the primary.

These are John A. Elmlinger, Norwalk, Democrat, county recorder, Clark Hunter, Greenwich, Republican, clerk of the court of common pleas, and Mrs. Ardeth Chupp, North Fairfield, Republican, county treasurer.

Each faces opposition in November, Elmlinger from David A. Mill, Willard, Republican; Hunter from Theodore Haydn, Collins, Democrat, and Mrs. Chupp from Jo Pastula, Greenwich, Democrat.

Urban Livengood, Sr., veteran county engineer, will retire at the end of his term. His son and namesake seeks the GOP nomination to succeed him in June. He is not opposed. In November the younger Livengood will face Lawrence Helt, Democrat, Norwalk.

Richland county voters will encounter seven races, three Republican and four Democratic.

Incumbent Commissioner Richard McFarland, Bellville, is challenged for the Jan. 2 term by Terry Wolf, Lexington, recently resigned as director of elections.

Incumbent Sheriff Albert O'Neil, Mansfield, will face the man he succeeded, the deposed Thomas Weikel, Ontario, who was sentenced to jail after he plea bargained on several felony offenses and was compelled to resign.

Judge Rex Larson of the common pleas bench will retire. Three Republicans seek the nomination to succeed him. These are James Corley, James Henson and Norman Morton, all Mansfield attorneys.

On the Democratic side, three candidates seek the nomination for the right to oppose the GOP incumbent David McGinty for the Jan. 3 term.

These are Daniel Reese, Jr., Dan Stevens and Joan Thompson, all of Mansfield.

Three candidates aim for the party's nomination for sheriff.

These are Richard Petty, Jackie Rhodes and Roger Zimmerman.

Two Democrats seek nomination to be common pleas judge.

These are Richard Hendricks and Robert Rath. Rath was recently defeated in a bid for reelection as Mansfield solicitor, a post he held many years.

Incumbent Richard Oreswiler, recorder, faces Democratic opposition from Edward Blauser.

There are candidates for some of the other offices in which terms expire this year but none is opposed.

On the Republican ticket, McGinty asks reelection to the Jan. 3 term as commissioner. Ralph Johns, now presiding judge of Mansfield Municipal court, wants to be returned to the office he formerly held, judge of the court of domestic and juvenile relations.

William McKee is retiring as prosecutor. An assistant, John Allen, seeks the GOP nomination to succeed him.

Carl Butterbaugh will run in November for the office of county treasurer, even though the term doesn't, by law, start until September, 1981.

Paul Baumberger is the GOP nominee for recorder.

Dr. Milton Oakes, incumbent Republican coroner, seeks election to that office.

Douglas Theaker, a school administrator in Delaware county who lives in Ontario, will carry the GOP banner in the race against incumbent Sherrod Brown, Mansfield Democrat, for the 61st Ohio House district seat.

Paul Pfeifer, Bucyrus Republican, an attorney there, is the incumbent Ohio senator of the 26th district. He faces opposition from the man he ousted, Gene Slagle, Galion Democrat, in November.

Paul Christ, Mansfield Democrat, will run for prosecutor of the common pleas, unopposed in June.

Incumbent George Griffith, treasurer, has no opposition in June.

Neither do the incumbent engineer, James Roberts, nor the incumbent clerk of courts of common pleas, Gene Coffey, both Democrats who will face no GOP opposition in November.

Dr. Gordon Morkel, Democrat, a frequent candidate, seeks election as county coroner.

Three independents' names will appear on the June 3 ballot.

These are Carl Bemiller, candidate for the Jan. 3 term as commissioner; Edward Walker, candidate for sheriff, and George Knell, candidate for common pleas judge.

Seel dispirited, takes 21-day leave

W. Robert Seel may have served his last day as chief of police.

He went on 21-day emergency leave effective Monday, having requested the leave of Mayor Eric J. Akers on Mar. 15. In the letter doing so, Seel said he wouldn't appoint an acting chief and that the mayor will have to run the department.

Seel told The Advertiser privately he will "probably look around for a job. . . it doesn't make any sense to stay around when the mayor and council don't want you."

Akers has said privately, The Advertiser learned, that he hopes Seel will resign. The informant told The Advertiser the inference is that if Seel does not resign, the investigation of the department ordered by Akers on Mar. 13 will result in filing of formal charges that, if Seel resists them, will cause a trial to be held, in which the council is judge and jury, with the attendant bad publicity.

The three councilmen appointed by Akers to investigate the department have repeatedly said, even before they were councilmen, they do not like Seel's conduct of his job. Councilmen Ervin and David A. Howard have a brother, Randy, whose brushes with the law have been numerous and is even now the defendant in a charge of drunken driving and resisting arrest to which he pleaded not guilty, which was referred to Norwalk Municipal court. The Howards voted against Seel's confirmation of chief.

The informant told The Advertiser further that Akers does not intend to appoint a successor to Seel "for the time being at least, but instead to save the money that Seel's salary costs until the general fund is in better balance."

Akers is to present to village council today at 7 p.m. an appropriation ordinance which calls for expenditures less than receipts. Attention will be drawn at once to the line item of police salaries. The level of this figure will show to what extent the mayor proposes to maintain law and order during the calendar year.

What's at the core of the matter?

One who ought to know is the previous mayor, who went to the mat with the previous police chief over the question of open shifts.

"The police chief didn't want to work at any time except when it was convenient for him to do so. During the summer, so long as his son-in-law was involved with a golf course at New Washington, the chief wanted to get off at 3 p.m. to enjoy the golf course. I tried many times to persuade him to assign officers to duty from 3 p.m. to 7 a.m. during the summer and from 5 p.m. to 9 a.m. during the school year, so that we could get by effectively with three officers including the chief and one part-time person to fill in for vacation and sick leave time. And when we did have an open shift, if it was after 4 p.m., the then clerk who operated a business across the street would raise the dickens because, he said, there was no police protection. The chief is responsible for the assignment of officers to their duties and I tried to stay out of it except when it was, in my judgment absolutely necessary. And on the two or three occasions when I did so, the chief pilloried me in the out-of-town press. What it boils down to is that Plymouth simply can't afford a police department so large as some may wish. There have to be some open shifts. When should these occur? To my way of thinking, they should occur after elementary pupils are in class in the morning. If there is need of a police officer during the day, the stand-by officer can be telephoned at his home and he can report to the police station to deal with the matter. Police officers are sworn to 24-hour duty, anyway."

Akers is understood to have asked Seel to sound out his officers on the question of whether they would engage in stand-by duty so that open shifts during daylight hours can be assigned. Akers is understood to be angry with Seel because he presented the matter to the officers no as a question but as a new rule.

Seel was chosen as chief by a 4 to 3 vote, the mayor's ballot being decisive. He was recommended for the post by Sheriff John Borgia, Huron county, and the then sheriff of Richland county, Thomas Weikel. A written and oral examination was conducted by the mayor. Those who scored highest refused to consider appointment as chief because the salary was too low. It came down to Seel and Ronald Humphrey. When Seel was appointed, Humphrey served for a time, then said he did not wish to continue in police work and resigned.

Voters may register in local bank

A permanent voter registration branch in First Buckeye Bank (N.A.) has been established for Huron county residents who are eligible to vote.

Those persons already registered in Huron county who have moved within the county or who have changed their names and have not notified the board of elections may update their registration at the bank also.

Voter registration cards for Huron county residents will also be available at the office of the village clerk.

All eligible persons who are not registered or who need to update their current registration are reminded that these forms have to be in the board of elections office by Saturday, May 3, at noon in order to vote in the June 3 primary. Voter registration always closes 30 days prior to an election and resumes the day after.

If any Huron county residents have a question regarding the status of their voter registration, they may call the office of the board, Huron county Administration building, 180 Milan avenue, Norwalk, Tel. 668-8238.

'76 alumna on tour with choir

Sue Shuty, Plymouth route 1, is touring with the Ashland College choir Mar. 21-30. A senior music education major, Miss Shuty is the daughter of Mr. and Mrs. Albert Shuty.

The annual spring tour will take the choir to several churches and high schools in Virginia, Maryland, Pennsylvania and Washington D. C.

She is a 1976 alumna of Plymouth High school.

Masons pay honor to DeMolay head

A Plymouth youth became the third member of Independence Chapter, Order of DeMolay, to receive the grand master's excellence in youth award Saturday night at Shelby.

Charles Williams, Jr., son of the Charles Williamses, received the award from Charles A. Brigham, Jr., the grand master. The award is given to a DeMolay member of a Rainbow girl for high character, qualities of outstanding leadership and activities service by the grand lodge, Free and Accepted Masons of Ohio.

Earlier winners were Michael Dick and David Brooks.

PTO sets meeting on Apr. 8

Plymouth Elementary school PTO has changed its monthly meeting night from Tuesday until Apr. 8.

It will meet at 7:30 p.m. in the school's all purpose room.

Plans will be made for the craft festival May 23.

The disciplinary committee that has been formed by the school administration, will also be discussed.

All parents are invited to attend. The class which has the most parents in attendance will receive pencils.

Infant dies after 23 days

Services were conducted from Little Rebecca church south of here Saturday at 10 a.m. by the Rev. Claude Ousley for 23-day-old Nicholas S. Shepherd, who died in Children's hospital, Akron, Mar. 19.

The boy was born in Norwalk to the Choya Shepherds. He is also survived by a brother, Shawn, at home; his maternal grandparents, the Arnold Haymonds, Shiloh, and the Ray Bayses, Willard, and his paternal grandparents, the Lacy Shepherds, Shiloh.

Burial in Maple Grove cemetery, New Haven township, was by McQuate-Secor Funeral home.

Boy's car hits two in street

Two parked vehicles in front of the Leonard Fenner residence, 259 Riggs street, were struck by a car driven by Douglas Jacobs, La Dow road, Friday about 9 p.m.

The vehicles were owned by Fenner and Joseph L. Fenner, 238 Plymouth street.

The mishap is still under investigation.

Van Loos buy township land of Breznicki

Henry and Martha Van Loo have bought one acre in Plymouth East road, New Haven township, from George M. and Angela D. Breznicki, Huron county recorder reports.

Gordon and Romona F. Figley have acquired 16.6 acres in Boughtonville road, New Haven township, from James M. and Dolores M. Depinet, who bought the plot from Roger G. and Laura L. Woodcock.

Mrs. Ream succumbs at 76 at Willard

Mrs. Ralph D. Ream, 76, many years a village resident until she entered Hillside Acres Nursing home at Willard two years ago, died there Friday.

Mrs. Ream was born Helen L. Barnhart, daughter of William Henry and Asby Luella McBride Barnhart, in Crawford county Dec. 28, 1903.

Mrs. Ream was a member of First United Presbyterian church, whose minister, the Rev. Julian Taggart, conducted services Monday at 10 a.m. from McQuate-Secor Funeral home. Burial was in Greenlawn cemetery in the family plot.

She is survived by two sons, Quentin R. and Byron E., both of Plymouth; 10 grandchildren and six great-grandchildren. Her husband, two sons and a daughter died earlier.

The family requests memorial contributions be made to the Upstairs store.

All about Plymouth . . .

Mr. and Mrs. Robert N. MacMichael were Sunday guests of the Rev. and Mrs. Ronald Graham, Kimberlake. He is the former pastor of First Evangelical Lutheran church here.

Mr. and Mrs. William C. Enderby were hosts at a family gathering Saturday for the fifth anniversary of their grandson, Brian Clabaugh, son of the Jeffrey Clabaughs.

Mr. and Mrs. Max Caywood, G. Thomas Moore, Mr and Mrs. Bernard A. Garrett, Mr. and Mrs. Harvey Robinson and Mr. and Mrs. Billy Wright were among the guests of the grand master's reception, F&AM, in Shelby Saturday night. Mrs. Moore drove to New Richwood that night to attend the inspection of the chapter of the associate grand patron, OES.

Mrs. Wayne H. Strine spent Sunday with her mother, Mrs. Elmer Althouse, Galion.

Mr. and Mrs. James C. Davis were Sunday supper guests of their daughter and son-in-law, the William R. Millers, Mt. Vernon.

Craig Easterday and Debbie Hefner, Medina, were weekend guests of the former's grandparents, Mr. and Mrs. J. Harris Postema.

Amy Posema arrived Saturday to spend the week of spring vacation from Ohio State university, Columbus, with her parents, Mr. and Mrs. Wilford Postema.

To celebrate its 50th anniversary, Willard Area hospital will conduct open house Sunday from 2 to 4 p.m.

Public is invited.

The Voice of The Advertiser —

The census

At month's end, we shall all be seized of the decennial census.

By law, we each are required to respond to all questions submitted to us. Also by law, these answers are confidential.

That summary is what we're all interested in.

We were captivated this week by some facts that we didn't know before: there're more single women than there are men, and more unmarried divorcees than unmarried divorced men. Take heart, ladies. With the new census, you can at the flip of the wrist discover 1) where the unmarried men are, 2) where the unmarried wealthy men are, and 3) what kind of transportation they drive, what kind of housing they occupy, how they spend their money (but not on whom: sorry about that!)

What this boils down to is this: it'd be foolish not to cooperate with the census. If the census taker is one whom you don't want to know your business, say no, and they'll send another.



JUDY FIDLER



MICHELLE METCALFE



LISA BAKER



SHANNON ROOT

Two 11th graders selected to attend Girls' State

Two 11th graders in Plymouth High school have been chosen by the auxiliary, Ehret-Parsel Post 447, American Legion, attend Buckeye Girls' State, which for the first time will be at Ashland college.

Two others are alternates.

Principal delegates are Judy Fidler, daughter of the J. Max Fidlers, 96 Park avenue, and Michelle Metcalfe, daughter of the Robert Metcalfes, 36 Woodland street.

Alternate delegates are Lisa Baker, daughter of the Donald D. Bakers, 32 Mill street, and Shannon Root, daughter of the James C. Roots, 320 Willow drive.



1979 alumna chooses July 5 for wedding

Betrothal and forthcoming marriage of their daughter, Crystal Lynn, a 1979 alumna of Plymouth High school, to Glen L. Zucker, son of the Richard Zuckers, New Washington route 1, are announced by the Orlo J. Strohms, Plymouth route 1.

They will marry in First Lutheran Evangelical church on July 5.

Son of the Richard Zuckers, the bridegroom-elect is a 1978 graduate of Buckeye Central High school engaged in farming with his father.

The bride-elect is employed by her parents in the operation of Weber's cafe.



A son, Joshua Eugene, their first child, weighing 7 lb. 9 ozs., was born Mar. 11 in Shelby Memorial hospital to the Larry Bowmans, 197 Trux street. Mother is the former Judy Risner, Greenwich. Paternal grandparents are the Eugene Bowmans, Shiloh. Maternal grandparents are the Lee Risners, Greenwich.

A 6 lb. 9 oz. son, Lucas Jeremy, their second child, was born early Sunday to the James Hedeens, Chantilly, Va. The child is a grandson of the John Hedeens. Mrs. Hedeen flew to Virginia Sunday to stay with the older grandchild.

Hospital notes

Ivan Rhodes was admitted to Shelby Memorial hospital Friday.



Miss Carnell sets Oct. 18 to wed

Betrothal and forthcoming marriage of their younger daughter Holly J., to Mark A. Korbas, son of the Rudy A. Korbases, Shelby route 1, are announced by the W. Lawrence Cornells, 81 Sandusky street.

Miss Cornell is a 1974 alumna of Plymouth High school employed as secretary and cash items clerk by BancOhio National bank, Shelby.

Her fiance, a 1974 graduate of Shelby High school, is assigned to the production control office of Ohio Steel Tube Co., Shelby.

They will be married Oct. 18 at 1:30 p.m. in St. Mary's Roman Catholic church, Shelby.

HOSPITAL NOTES

Thomas J. Webber was taken to Shelby Memorial hospital Monday evening by the Plymouth ambulance.

FFA sets banquet Apr. 8

Annual banquet of Plymouth Chapter, Future Farmers of America, will be Apr. 8 in the old gymnasium of the high school.

The potluck meal will be served at 6:30 p.m.

ERRATUM

As everybody knows, save perhaps The Advertiser's proofreader, Karla Jane Fenner is a daughter of the Leonard J. Fenners.

She will be married Apr. 12 to Gherman A. Taylor, 3rd, Ahoskie, N. C.

The Advertiser regrets the failure to identify Miss Fenner's parents in last week's issue.

Here're menus this week —

Here're menus for the week for senior citizen luncheons in St. Joseph's Roman Catholic church:

Tomorrow: Macaroni and cheese, vegetable, bread with margarine, fruit, milk;

Monday: Chili, salad, cottage cheese, biscuit and margarine, fruit, milk;

Tuesday: Liver and onions, rice, vegetable, bread with margarine, fruit, milk;

Wednesday: Spaghetti, tossed salad, bread with margarine, pudding, milk;

Thursday: Tuna casserole, vegetable, bread with margarine, salad, milk.

Mrs. W. H. Walker will take reservations at 687-1474.



Mar. 27
Steven Tackett
Thomas Woodmansee
Mrs. William Beard
Robert Bushey, Jr.
Romana Ridenour
Dominic J. Dorion
William Miller
Jennifer L. Haas
Roy L. Vanderpool
Heather Russell
Mrs. Ruth Sprowles
Mrs. William Bryan
Michelle Kay Hamons

Mar. 28
Dr. C. O. Butner
Robert Fogleson
Joe Rosenberry
Mary Moore
Deborah J. Steele
Evelyn Noble
William Houser
Mrs. Harry Trauger

Mar. 29
John B. Root
Charles Colyer
Marsha Gebert
Merton Kessler
Charles F. Paddock
Debbie Schrader
Lawrence L. Wallen, Sr.
Mrs. Dean A. Cline
Shane Allen Wolfersberger

Mar. 30
Mrs. Richard Landis
Mrs. W. Roger Ross
Mary Mae Lake
Mrs. R. W. Daron
Susan E. Eastman
Mrs. B. Newmeyer
Willard Jones

Mar. 31
Heath Hale
Paul E. Cole
Kathleen Finn
David Williamson
Tammy L. Caywood
Sara Lee Campbell
Deatra Collins
Jonathon Luke Keinath

Apr. 1
Mrs. F. J. Burrer
Frederick Wolf
Reed White
Dininger Koomar
Jean Schuller

Apr. 2
Mrs. Gary Rothaar
Robert Moser
Kayleen Brown
Rodney Reed
Billie Jo Williams

Wedding Anniversaries:

Mar. 28
The Keith Johnsons
The Robert E. Hunters

Mar. 29
The William Reeds

Apr. 1
The Lawrence L. Wallens, Sr.

Apr. 2
The Don Robertses

Newsy notes . . .

Mr. and Mrs. James Hawk and family were weekend guests of her parents, the Russell Geisers, Marshallville. On Saturday evening they attended the winter concert of the Malone college community concert band, in which Mr. Geiser plays trumpet.

It's not too late

It's not too late to help your community get the funds it needs.
It's not too late to answer the Census.

We're counting on you.
Answer the Census.



CENSUS '80 Ad Council

Nice Selection of Good Used Cars

'79	Omni	$5,395
'78	Dodge Monaco 4 dr.	$3,495
'78	Ford Leisure Van	$7,995
'78	LeSabre 2 dr.	$4,595
'78	Firebird Formula	$5,595
'77	Chrysler Cordoba	$3,395
'77	Mustang 4 cyl.	$3,395
'77	Dodge Monaco 2 dr.	$3,595
'76	Pontiac Wagon	$2,995
'75	Monte Carlo	$2,495
'75	La Manne 2 dr.	$2,495
'75	Chevy Monza	$2,495

Used Trucks

'77	Ford ½ ton P/U	$3,695
'77	Trailduster 4x4	$4,995
'75	El Camino	$2,495
'74	Dodge ½ ton	$2,095
'74	Chevy Van	$995
'73	Ford ¾ ton	$1,995
'72	Ford ½ ton	$995

New 1979 Dodge Royal Sportsman Wagon with a discount of $2,500!

Schaffer Motor Sales
Willard, Ohio
Open Mon., Tues., & Thurs. till 8 p.m.
Saturday till 3 p.m.
Tel. 935-0750

We Do It Better

COAL.

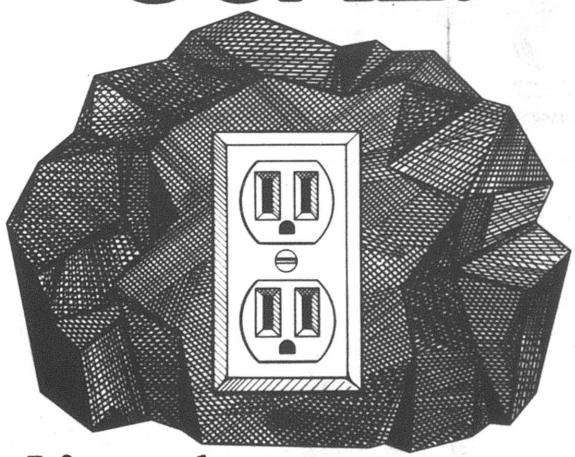

It's one big reason your electric rates are below the national average.

It takes a lot of fuel to make the electricity our customers use. And because fuel is the major factor in the cost of producing electricity, your electric costs are directly affected by the kind of fuel we use.

Coal is the answer. It's cheaper to burn than oil. It's an abundant fuel source. And it's found right here in America.

Last year the American Electric Power System which we're part of burned over 38 million tons of coal. And that saved our country over 150 million barrels of oil.

Just as important, it helped keep *your* electric rates below the national average.* And that's good news for all of us.

*Source: Edison Electric Institute, July 1979 report for Investor-Owned Electric Utilities.

We give it our best.
OHIO POWER COMPANY

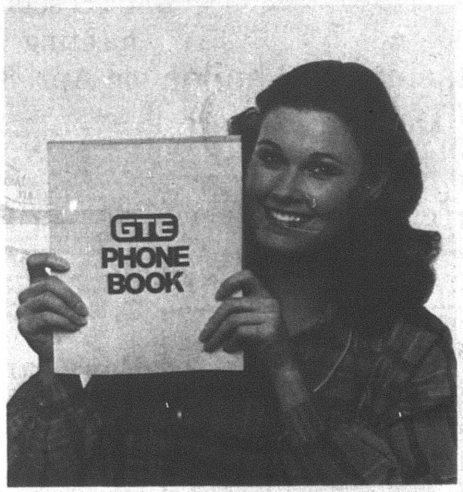

Help us write the book again.

Your new telephone directory is going to press very soon. So now's the time to make any changes you'd like in the way you're listed.

Is your name shown the way you want it to be?

Would you like a listing for another member of your household (your spouse or kids or relatives or in-laws)?

If you'd like to make any changes or add a dual name listing, now's the time to do it.

Just call our business office and find out what the charges are, if any.

GTE
GENERAL TELEPHONE

FOODLAND

WE KNOW WHAT IT IS TO FEED A FAMILY

SAVE LIKE MAD

ON THESE PRICED FOR VOLUME FOOD VALUES!

IN FAIRNESS TO ALL OUR CUSTOMERS – QUANTITY RIGHTS RESERVED

STORE HOURS
Monday through Saturday
8:30 a.m. to 9 p.m.
Sunday
9 a.m. to 6 p.m.

PRODUCE DEPT. SAVINGS

Freshbest

SOLID CRISP HEAD LETTUCE HEAD 49¢

GET YOUR VITAMIN C JUICE ORANGES 5 LB. BAG $1.19

CRISP GOLDEN CARROTS 2 LB. BAGS 39¢

RED RIPE SALAD TOMATOES TUBE OF 3 59¢

CRISP PASCAL CELERY STALK 49¢

SNOW WHITE MUSHROOMS PINT 99¢

DELICIOUS CANDIED YAMS 3 LBS. 89¢

SAVE UP TO 20c KRAFT FRENCH or CRMY ITALIAN DRESSING 8 OZ. BTL. 59¢

MEAT DEPT. SAVINGS

TENDERBEST

LEAN MEATY PORK STEAK LB. $1.19

DINNER A BELL NO SUGAR ADDED REGULAR OR THICK SLICED BACON LB. PKG. $1.09

HORMEL hot dogs LUNCH FAVORITE HY GRADE HOT DOGS LB. PKG. 99¢

TENDERBEST BONELESS ROUND OR SWISS STEAK LB. $1.99

DINNER A BELL WHOLE OR PORTION BONELESS HAM LB. $1.59

PATTY JEAN 24 OZ. AVG. CORNISH HENS EACH $1.29

BONNIE MAID SIZZLE STEAK 12 OZ. PKG. $1.69

TENDERBEST CUBED STEAK LB. $1.99

BONELESS ENGLISH ROAST LB. $1.69

TENDERBEST BONELESS RUMP ROAST LB. $2.39

FRESH LEAN GROUND ROUND LB. $1.99

BONELESS FAMILY STEAKS LB. $1.69

BOSTON STYLE PORK ROAST LB. $1.29

CENTER CUT HAM SLICES LB. $1.89

ARMOUR STAR CANNED HAM 3 LB. CAN $4.99

SAVE UP TO 30c SEVERAL FLAVORS HI-C FRUIT DRINKS 2 46 OZ. CANS $1
LIMIT 2 CANS WITH COUPON BELOW

SAVE UP TO 26c KEEBLER CHOC. COVERED DELUXE GRAHAMS 12½ OZ. PKG. 99¢

25¢ OFF archway Home Style Cookies FAMILY STYLE BAG COOKIES

SAVE UP TO 10c PLAIN or IODIZED MORTON SALT 26 OZ. BOX 19¢
LIMIT 1 BOX WITH COUPON BELOW

PRICE CHOPPER SPECIAL

PARKAY KRAFT PARKAY MARGARINE LB. PKG. IN ¼'s 9¢
IB-1 WITH ONE FILLED INSTANT BONUS CERTIFICATE

KRAFT MIRACLE WHIP 32 OZ. JAR 58¢
IB-2 WITH ONE FILLED INSTANT BONUS CERTIFICATE

JOB SQUAD DISPOSABLE TOWELS JUMBO ROLL 5¢
IB-3 WITH ONE FILLED INSTANT BONUS CERTIFICATE

FOODLAND HOMOGENIZED MILK GAL. CTN. $1.19
IB-4 WITH ONE FILLED INSTANT BONUS CERTIFICATE

STAINLESS FLATWARE
FREE! 5 PIECE PLACE SETTING $1.49
With 4 Filled Instant Bonus Certificates (Purchase of Beer, Wine & Cigarettes not included)
With 2 Filled Bonus Instant Certificates
DINNER KNIFE · DINNER FORK · TEASPOON · SALAD FORK · SOUP SPOON
Place Settings May Be Purchased Without Certificates For $2.99
IB-6

STAINLESS HOLLOWARE
"SPECIAL OF THE WEEK"
DIVIDED SERVING BOWL ONLY $7.99 SAVE $1.00
FLATWARE COMPLETER PIECE
"SPECIAL OF THE WEEK"
SUGAR SHELL PASTRY SERVER BOTH FOR $2.49 SAVE 50c

SAVE UP TO 14c CHEF BOY-AR-DEE CHEESE or BEEF RAVIOLI 15 OZ. CAN 59¢

SAVE UP TO 16c FOODLAND HALVES or SLICED PEACHES 2 16 OZ. CANS $1

SAVE UP TO 40c KRAFT VELVEETA CHEESE SPREAD 2 LB. LOAF $2.49 LENTEN SPECIAL

Save up to 13c Contadina STEWED TOMATOES 14½ oz. Can 39¢

FROZEN FOOD DEPT. SAVINGS

SAVE UP TO 30c BIRDS-EYE AWAKE 12 OZ. CANS 2 88¢

VANILLA ONLY JUMBO TREAT ICE CREAM GAL. CTN. $1.99

30¢ OFF Tony's PIZZA THICK CRUST PEPPERONI-SAUSAGE or CHEESE

SAVE UP TO 40c SARA LEE APPLE COFFEE CAKE 15 OZ. SIZE $1.49

BORDEN VANILLA ICE CREAM SANDWICHES 12 Pack $1.39

BAKERY DEPT. SAVINGS

FOODLAND HAMBURGER or WIENER BUNS 8 PACK 49¢

SAVE UP TO 20c NICKLE'S CINNAMON ROLLS 8 PACK 79¢

SAVE UP TO 21c VLASIC SAUERKRAUT Qt. Jar 59¢

SAVE UP TO 32c CARNATION COFFEE-MATE 16 OZ. JAR $1.49

DAIRY FOODS DEPT. SAVINGS

SAVE UP TO 35c PILLSBURY BUTTERMILK BISCUITS 5 Tubes of 10 $1

SAVE UP TO 10c KRAFT PHILADELPHIA CREAM CHEESE 8 OZ. PKG. 69¢

COUPONS AND PRICES GOOD THRU WEEK ENDING MARCH 29, 1980

COUPON 1 COUPON PER FAMILY Expires Sat., Mar. 29, '80
SAVE UP TO 30c SEV. FLAVORS HI-C FRUIT DRINK 2 46 OZ. CANS $1
LIMIT 2 CANS
Good Only at Foodland Markets

COUPON 1 COUPON PER FAMILY Expires Sat., Mar. 29, '80
SAVE UP TO 10c MORTON PLAIN or IODIZED SALT 26 oz. Box 19¢
LIMIT 1 BOX
Good Only at Foodland Markets

SAVE UP TO 32c SEVERAL VARIETIES 9-LIVES CAT FOOD 4 6½ OZ. CANS $1

SAVE UP TO 39c PINE-SOL LIQUID CLEANER 28 OZ. BTL. $1.49

SAVE UP TO 10c -FOODLAND PINK or LEMON DETERGENT FOR DISHES 32 OZ. BTL. 79¢

NON FOOD DEPT. SAVINGS

Excedrin

SAVE UP TO 30c EXCEDRIN TABLETS 100 Count $1.69

SAVE UP TO 30c REG. or EX-Dry JERGENS LOTION 10 OZ. BTL. $1.29

SAVE UP TO 20c SCHICK ULTREX BLADES 4 Count $1.19

PRICE CHOPPER SPECIAL

NEWS OF RELIGION

Lutherans...

Maundy Thursday services will be conducted Thursday at 7:30 p.m. in First Evangelical Lutheran church.

Holy communion will be observed.

Good Friday services will be conducted in Mt. Hope Lutheran church, Shiloh.

A special congregational procession is planned for Palm Sunday, Mar. 30. It will be the first time that palms will be carried by members and guests.

Birthday anniversary of Jeffrey Redden was remembered by his grandparents, the Wallace H. Reddens, with flowers in the sanctuary Sunday. Young Redden sent the sanctuary candle.

Other flowers went sent in memory in Mrs. Harold Teal.

Film to be shown

A film adaptation of the Dr. Seuss book, "The Cat in the Hat", will be shown to preschoolers attending story hour in Plymouth Branch library Tuesday.

The story of the imaginative, impulsive cat who entertains two children while their mother is away comes to life at 10 a.m. in the library.

Songs that Mother sang wanted

Funded by a grant of the Ohio Arts Council and the Ohio Project in Humanities, Thomas deLombard, 100 Plymouth street, seeks assistance from established and long-settled families hereabouts who may repeat for him, sing or play folk music, occupational songs and play party songs and ditties. His telephone is 687-1805.

Roman Catholics...

Women's auxiliary, St. Joseph's Roman Catholic church, will conduct a baked goods sale there Saturday and after Sunday's 10:15 a.m. mass.

Home made chocolate candies will also be on sale.

Palms will be blessed Sunday at 10:15 a.m. in the social hall of St. Joseph's Roman Catholic church.

Weather permitting, there will be a procession from the hall to the church.

During the mass there will be a reading of the Passion.

Presbyterians...

An Easter bake sale will be sponsored by the Women's Association, First Presbyterian church, Apr. 5.

It will begin at 9 a.m. in Miller's Hardware.

Special orders and colored eggs may be ordered in advance from Mrs. Roy W. Carter, 687-6114; Mrs. Mabel Wilson, 687-6583 or from Mrs. Julian Taggart, 687-6981.



Brian, 10, is the son of the William F. Flahertys, 76 Park avenue.

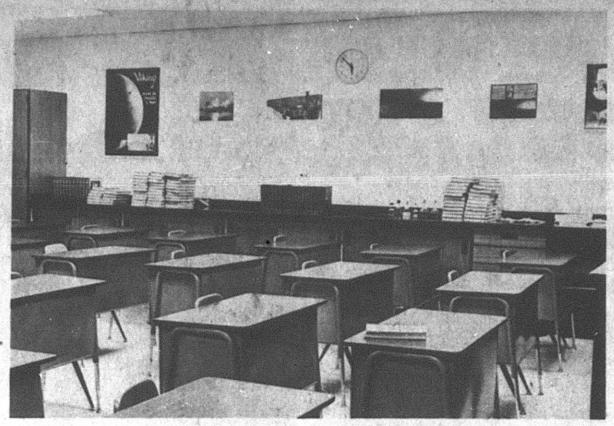

Science. . .

Visitors at Shiloh Junior High school Sunday saw this room, given over to study of physical sciences. Room is occupied seven-eighths of the school day.

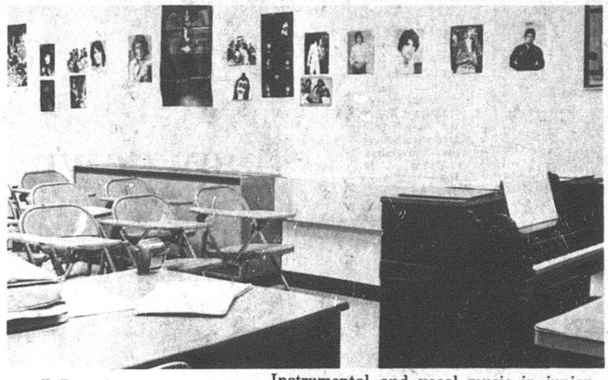

Music. . .

Instrumental and vocal music in junior high school are taught in music room by Miss Kathy Knowles and Jeffrey Conklin, who also teach these subjects to high schoolers.

Alumnae of 1951 reunite

Female members of the Class of 1951, Plymouth High school, chose a unique site for their reunion.

They and their spouses went to Las Vegas, Nev., where they were joined by three alumnae and their spouses.

Graduates who flew from Cleveland were Marilyn Thompson, now Mrs. John Garrett, and Mary Jo Ganzhorn, now Mrs. Eldon Burkett, Plymouth; Beverly Williams, now Mrs. John Fairchild; Shirley Birath, now Mrs. Donald Gwirtz; Carol Teal, now Mrs. Clyde Bell, and Ida Mae Babcock, now Mrs. Frank Fitzgerald, Shelby, and Janet Robertson, now Mrs. Richard Yohn, Willard. They were accompanied by the Presley Mayneh.s, Shelby.

In Nevada they were joined by Molly Burrer, now Mrs. William Evans; Joyce Bowman, now Mrs. Harold Craig, and Francis BeVier, now Mrs. Richard Dietrich.

BUY, SELL, TRADE, PAWN Household goods, guns, tools, electric equipment. Will buy entire households. Petit St., Shiloh, Tel. 896-3266. 27p

Project books handed out

Project books were passed out to members of the Busy Fingers 4-H club Mar. 10 when they met at the home of Gregory Burks.

Mrs. Edward Keiss, who has been a 4-H adviser for 15 years, was a guest.

Her daughter, Mrs. Benjamin Kensinger, showed slides.

Three members, Randy Myers, Eric Rath and Gregory Burks, plan to enter a safety contest on Apr. 21.

The club is also planning on a paper drive and a bike-a-thon.

Scott Gano will be host at the next meeting Apr. 14 at 7 p.m. at his home.

Jody Arnold won first place, Karen Russell second place, Joan Morris third place and Tammy Boock fourth place when program books of members of Shilohettes 4-H club were judged by its advisers Mar. 11.

Tammy Boock showed "What You Need in a Sewing Box", and "Crispy Cauliflower". Barbara Click demonstrated "Fire Safety".

Decision was taken to contribute to the Red Cross and to participate in the bike-a-thon Apr. 26.

Mary Motel was hostess Tuesday.

The fun one Capri



Capri helps make driving fun again. Sleek lines. Sexy styling. It's an efficient, American-built car with European styling. With standard features from a hatchback to steel-belted radials. Test drive Capri soon.

Ease on down. . . to our Sign of the Cat.

Cy Reed
Mercury Ford Sales
Route 224 E., Willard

MERCURY
Ford

Grand Opening April 18-19

"The Family Bank"

Gifts for everyone

Prizes You need not be present to win

Willard United Bank

Plymouth Office

We want you to visit our new bank. Come in meet us and see our new modern bank. Open for 1st day of business April 21st.

Open 6 Days a week

Monday	Tuesday	Wednesday	Thursday	Friday	Saturday
9-5	9-5	9-5	9-5	9-6	9-5

WILLARD UNITED BANK MEMBER FDIC

A Subsidiary of Toledo Trustcorp, Inc.

OFFICES: Willard — North Fairfield — Greenwich

Remember the bank that is still here to serve you
OPEN ALL DAY SATURDAY

*Note open all day Saturday to serve you.

Here's what folks did 25, 20, 15, 10, 5 years ago

25 years ago, 1955

John H. Helbig's car, en route to Cincinnati for the state basketball tourney with the Helbigs and the Maynard J. Coons, was struck by another near London and so disabled the party was forced to return home.

Heavy snow clogged Routes 61 and 178, isolating Plymouth.

Clara's market was sold by Mrs. Clara Zellers, Attica, to the Donald Giesiges, Marion.

Brother of Scott Hartz, Clarence E. Hartz, 62, died at Shelby.

Directed by Robert L. Dubbert, Plymouth High school band received a Class I rating in the annual Ohio Music Educators' association contest at Newark. Shiloh's band received a Class II rating.

Trustees of public affairs revealed plans to drill for water on the Henry Chapman property at New Haven.

20 years ago, 1960

United States Post Office occupied its new quarters in Plymouth street.

Roth Bros., Norwalk, was awarded the general construction contract for the high school addition.

Mrs. Robert C. Haas was named as census taker.

James A. (Bert Snow), Now Haven, hog breeder, died at Willard.

Of 165 persons dismissed at Wilkins AF station at Shelby, 21 took transfers.

The Gloyd Russells celebrated a 50th anniversary at Shiloh.

Plymouth High school's first tennis team had eight aspirants: Billy Strine, Doug McQuate, Fate Christian, Lynn Cashman, Steve Miller, Mike DeWitt, Phil Slone and Ben Root.

Seven lettermen reported for the track and field squad: Steve Patterson, Dick Bookwalter, Dick Channing, Ray Lynch, Dayton Reed, Jim Russell and Phil Ramey.

Constance Jackson's engagement to G. Neil Kennedy was announced.

15 years ago, 1965

Schools sought a fresh three mill levy to fund salary increases.

Elementary pupils rehearsed for "The Pirates of Penzance", Theodore Rook in the role of Frederick at Shiloh, Thomas Root in the role here.

A total of $295 was collected to pay for cemetery gates.

H. Bennett Shaver ranked in the upper 15th percentile of his class at Bowling Green State university.

Charles Harrington bought Lot 341 from Raymond L. Brooks.

Dr. V. C. Dragunas bought a plot at the east edge of Plymouth and made plans to erect a new home.

Miss Mattie Garrett, New Haven, marked her 88th anniversary in the geriatric wing of Shelby Memorial hospital.

10 years ago, 1970

Two Beelman street residents, George R. Duff, 25, and Ethel P., 23, his wife, were killed in Route 224 at Delphi.

Mayor William Fazio sought action to put a $5 permissive tax on auto registrations in force on the Richland county side of the village, despite the fact it was repealed by referendum in the country.

Mrs. Newton Rule 83, died at Shelby.

Mother of Mrs. Robert W. Dawson, Mrs. Mary H. Holmes, 72, died at Mansfield.

The Rev. M. P. Paetznick resigned as member of Bucyrus board of education after 14 years.

Mrs. Joseph Rosenberry, 57, New Haven, died at Willard.

Robert F. Dawson received the bachelor of science in agriculture degree from Ohio State university.

Richard A. Lewis received the bachelor of science degree with honors from Kent State university.

Mother of Mrs. Glenn Hass, Mrs. Anna Blum, 82, died at Willard.

Stephanie A. Morrison was betrothed to Delwin Herz.

Lana R. Dawson was wed at Shiloh to Michael A. Van Vlerah.

Fire routed a family of five in Updike road. Mrs. Laura Robinson and her children went to stay with a son in Shelby.

Four were chosen for Girls' State: Marsha Baker and Beth Hamman, principles; Sharon Powers and Joyce Sloan, alternates.

Five years ago, 1975

Sergt. Timothy A. Willet received the Air Medal in Thailand.

Weber's cafe was sold by Mrs. Wade McKown to Charles Payne, Mansfield.

Peoples National bank bought from Arnold Howard the premises on the second floor of the bank structure once occupied by the American Legion.

Craig Forquer, 21, was hurt in a collision in Route 603.

Village appropriations totalled $417,545, on which only $23,816 for police salaries.

Brother of David Jamerson, Jack T. Jamerson, 35, Willard, died at Atlanta, Ga.

Brother of Mrs. Harold Shafer, Robert G. Shaffer died at Bucyrus.

Col. W. D. Himes, 74, husband of the former Betty Colyer, Plymouth, died.

A son was born at Shelby to the Larry Englands.

Michelle Lee was born to the Michael Oneys.

Brian Scott was born to the Jeffrey Clabaughs.

FFA chapter was rated "superior".

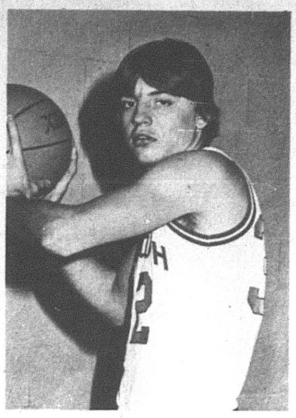

Girls set 21 games of softball

Girls' softball team coached by Richard Roll will play 21 games, starting Mar. 31 with Crestline here.

Remainder of the slate:

Apr. 8, Seneca East, there; 15, Colonel Crawford, there; 16, Buckeye Central, there; 17, Willard, there; 19, Bettsville, there, two games; 21, Margaretta, here; 22, St. Peter's, there; 24, Shelby, here; 28, Mohawk, there; 29, Margaretta, there;

May 1, Hillsdale, here; 3, Crestline, there; 7, Buckeye Central, here; 8, Colonel Crawford, here; 9, Mapleton, here; 14, Hopewell-Loudon, here; 15, Ontario, here; 19, Mapleton, there; 21, Old Fort, there; 22, Shelby, there.

Vikes win tourney, 28 to 14

Sixth grade Vikings won the spring tourney at Friendly House, Mansfield, Thursday by defeating Lexington, 28 to 14.

Terry Baldridge and Nolen Robinson scored 10 apiece.

Baldridge had 11 in the semi-final the night before, when the Vikes downed Bailey's, 27 to 20.

The Vikes competed in the championship round of the John Sherman tourney Tuesday at 7 p.m. They eliminated Wendy's, 34 to 29, Saturday.

The Vikes will meet Bucyrus today at 8 p.m. in the Plymouth Band Mother's tourney.

Their record is now 28-and-3.

Neeley, three girls on all-BFVC teams

Four Plymouth athletes were chosen for the first all-Black Fork Valley conference basketball teams.

Randy Neeley joins Fred Stimpert, Rick Rader and Lyle Chronister, Crestview, and Robin Boone and Dan McGugin, Lucas, on the boys' team.

Pamela Garrett, Pamela Howard and Anna Noble, of the championship Big Red team, were selected with Chris Marshall and Jody Van Meter, Lucas, and Mary Ramsey, Crestview.

Showdown set in tourney

Slate of contests in the annual Band Mothers' tourney in Plymouth High school today, tomorrow and Saturday:

Today: Burger King vs. Galion, sixth grade, 6 p.m.; Long John vs. St. Wendelin, fifth grade, 7 p.m.; Plymouth Vikings vs. Bucyrus sixth grade, 8 p.m.;

Tomorrow: Losers' bracket game, fifth grade, 6 p.m.; Plymouth Vikings vs. Springmill, fifth grade, 7 p.m.;

Saturday: Losers' bracket game, sixth grade, 6 p.m.; Winner of Burger King-Galion vs. winner of Plymouth-Bucyrus, sixth grade, 7 p.m.; Losers' bracket game, sixth grade, 8 p.m.

Chicken recipe's a prize winner!

By AUNT LIZ

There are so many little things we should all be grateful for in our rather dull everyday lives.

And right now it is the annual Girl Scout cookie sale.

Cookies are something we hardly bake any more since we have no kids at home. Then we do visit them, we are well aware that they are trying to cut down on such things, so no baking even at the holidays.

What better excuse is there to all of a sudden have nine boxes of tasty tidbits on your kitchen counter and another six which have not been delivered yet? Call it plain charity? It isn't. It is plain gluttony but a great excuse to be able to munch on the tasty things.

Then there is the joy of finding a new recipe that is fun to compose, a great pleasure to eat and best of all, it was free.

A few weeks ago our grocery store was giving away pamphlets of prize winning chicken recipes. In case some of you didn't snag one, here is the second place winner that did not sound so complicated as the grand prize one.

Skin four half chicken breasts and brown them on both sides in a little oil or margarine, sprinkle a little salt over them. Have ready a mixture of the juice of a 16-ounce can of pear halves (you want three-fourths of a cup of this, and if your can doesn't quite have that much juice, a dash of water can be added).

To this you add three-fourths of a cup of ginger ale, a fourth of a cup of brown sugar and three tablespoons of soy sauce. Mix and pour over the chicken. Cover the skillet and cook rather slowly for about 25 minutes or until you think the chicken is done.

Take the chicken pieces out and put in a shallow baking dish with the pears cut into wedges scattered around.

To the liquid in the skillet and a paste of two teaspoons of cornstarch, a fourth of a cup of water and a fourth of a teaspoon of powdered ginger. Stir until it thickens, pour over the chicken and bake in the oven uncovered for 10 minutes at 350 degrees with a quarter of a cup of walnut pieces sprinkled on top of the chicken.

With a bowl of soup, a vegetable and a simple dessert, it makes a great and easy dinner for guests.

I tried it out on an old friend last week, and being a good friend I am sure he was being truthful when he said it was great.

Golf meeting set Tuesday

An organizational meeting of Plymouth Tuesday Night Golf league will be conducted Apr. 1 at 7:30 p.m. in Ehret-Parsel Post 447, American Legion.

All golfers interested in playing regularly or substituting are invited to attend.

The Advertiser SPORTS

Davis touring with net team of Akron

Robert M. Davis, son of Mr. and Mrs. James C. Davis, left Friday for a 10-day tournament tour with the varsity tennis team of the University of Akron.

The team played in Birmingham, Ala., over the weekend.

This week he is playing in Johnson City, Tenn., Banner, N.C., Emery, Va., and Richmond, Ky.

Miss Howard all-star at Ashland

Pamela Howard was chosen as the Big Red's representative on the North team in the first North Central Ohio girls' all-star game at Ashland High school last night.

HOSPITAL NOTES

Miss Pearl Elder and Eugene Roeder were released from Willard Area hospital Thursday.

Billy Schrader was released at Willard Saturday and Mrs. Kato Shortridge and Clarence Williams on Sunday.

Fifth graders win, record 25-and-0

Fifth grade Plymouth Vikings won the Friendly House tournament, leaving them undefeated with a 25-and-0 record.

They trimmed Jimmy's Cafe, 33 to 28, in the finals. Steve Hall was high scorer with 14 points.

In the John Sherman tournament the Vikes defeated Neuman Redmen, 47 to 18. Steve Hall was high with 14. They played in the finals of this tournament Tuesday at John Sherman Junior high school in Mansfield.

In the Plymouth tournament they defeated Long John's of Mansfield 40 to 17. Mike Lasch was high eight points. They will meet the Springmill Cavs Friday at 7 p.m. at Plymouth High school in the semi-finals of that tournament.

Airman Sexton to remain at Lackland

Airman Ricky Sexton, son of Mr. and Mrs. Alton Sexton, New Haven, has completed Air Force basic training at Lackland Air Force base, San Antonio, Tex.

He is remaining at Lackland for specialized training in the security police field.

Airman Sexton is a 1979 graduate of Willard High school.

His wife, Sheila, is the daughter of Mr. and Mrs. Jimmy Triplett, Willard.

All about Plymouth

Having just returned from three years in West Germany, the Jeffrey Dravenstotts visited her father, William Dent, 32 West Broadway, last week. Dravenstott is assigned to the Air Force entrance and examination station, Columbus. The Dravenstotts were guests of honor at a welcome home party Sunday. Jean Shaffer and Michelle Killen were hostesses to 50 friends and kin at the home of the Robert Killens.

The Gregory Ryans, Wilmore, Ky., were weekend guests of his parents, the Ami Jacobses, when the family celebrated March birthday anniversaries.

Easter Sale
20% Off
All Suits
Mar. 24th thru 29th
Lesseuer's
Men's Wear
21 E. Main Shelby

COUPON
$8.00 FRONT END ALIGNMENT
1975 or Newer GM CARS and ½-ton PICKUPS. CHEVETTES EXTRA.
$19.95 Replace FRONT DISC PADS
GM, Ford, Chrysler cars only. Lifetime Guarantee on Parts.
$16.00 COMPUTER BALANCE AND TIRE ROTATION
4 WHEELS ANY MODEL CAR AND TRUCK UP TO ½-TON — NO MAGS.
$23.95 REPLACE REAR BRAKE SHOES
GM CARS ONLY
Ford & Chrysler Cars add $2.00.
$14.65 GM SHOCK INSTALLED FRONT OR REAR EACH
1975 OR NEWER GM CARS ONLY
$19.95 MINOR ENGINE TUNE UP & SCOPE
1975 or NEWER GM CARS ONLY
Offer Good Limited Time Only-Call for Appointment
BUD YOUNG CHEVROLET OLDSMOBILE
1400 Mansfield Ave.
342-3010 SHELBY, OH 524-6252

MONEY MARKET CERTIFICATES, THE FAST WAY TO GROW
2½ YEAR
Compounded Monthly
11.75% Effective March 1 thru March 31, 1980
• ANNUAL INTEREST RATE
$1,000 Minimum Deposit
12.40% • ANNUAL EFFECTIVE YIELD
The rate available for new certificates changes on the first day of each month. These certificates will compound monthly and only $1,000 is required for minimum balance.
There's A Substantial Penalty For Early Withdrawal
26 WEEK
$10,000 Minimum Deposit
Today's Money Market Rate
15.70% Per Annum
26 WEEK MATURITY
$10,000 MIN. DEP.
Federal regulations prohibit compounding of interest during the term of this time deposit
There is a substantial penalty for early withdrawal.
FIRST BUCKEYE BANK N.A.
BELLVILLE • CRESTLINE • GALION • LEXINGTON
MANSFIELD • ONTARIO • PLYMOUTH • SHILOH • WILLARD

WISE SHOPPERS LOOK HERE FIRST!
A BUSINESS DIRECTORY

Thomas Organs with "Color-Glo", Story & Clark, Kimball, and Kohler & Campbell Pianos. See them at TANNER'S PIANO & ORGAN SALES, 2 miles south of Attica. tfc

PLUMBING
Complete Plumbing & Heating Service. PLUMBING & HEATING, 259 Riggs St., Plymouth, O., Tel. Leonard Fenner 687-6935.
Backhoe Service

DR. P. E. HAVER, OPTOMETRIST, INC.
Glasses and Hard and Soft Contact Lenses
New Hours
Monday, Tuesday and Friday 8 a.m. to 5:30 p.m.
Wednesday 8 a.m. to 5:30 p.m. and 7 to 9 p.m.
Saturday 8 a.m. to 3 p.m.
Tel 687-6791
for an appointment.
13 W. Broadway, Plymouth tfc

GETTING MARRIED? See quality wedding invitations and announcements at The Advertiser. Ready service at prices you can afford. tfc

WATCH and jewelry repair overhauling regulating, ring sizing, ring prong rebuilding--all your service needs taken care of by a trained and skilled jeweler. All work done in the store. Farrell's Jewelry, 9 E. Maple St., Willard. Tel. 933-8421. tfc

FOR SALE: Electric motors, several sizes, used, all in working condition. See at 14 East Main street. tfc

TRENCHING and backhoe service. Tel. 687-7053, 935-3444 or 744-2207. Gregg Sherck, operator. tfc

FOR SALE: Formal, size 15-16; three piece pantrs suit, size 15. 55-gallon aquarium. Tel. 687-5433 27c

RECONDITIONED APPLIANCES
Color TV
B & W TV
Electric Ranges
Refrigerators
Washers
Dryers
JACOBS'S TV, Inc.
Willard, Ohio

NEED Permanent or temporary Hospitalization Insurance? Laid off or in between jobs? Tel. June Buss Insurance, 935-6055, Willard 4tfc

FOR RENT: Three bedroom house. Available Apr. 1. $100 security deposit. $200 rent a month. Tel. 687-6624. 20,27c

MILLIONS of rugs have been cleaned with Blue Lustre. It's America's finest. Rent electric shampooer $2. Miller's True Value Hardware. 27c

MOORE'S PARTS AND SERVICE CENTER, Public Square, Plymouth. The answer to keeping your car in good shape for safe driving. tfc

FOR SALE: 14 x 70 mobile home, 5-ft. tip out, three bedrooms, two full baths, partially furnished, washer and dryer, stove, refrigerator. Outside utility shed. Air conditioning, 20,000 BTU. Awning. Tel. 347-6406. 3/31p

ARNETT'S REFRIGERATION, residential, commercial. Refrigerators, freezers, air conditioners. Shiloh. Tel. 896-3012. to 3/27p

CHIMNEY sweeping. Professional insured. Free estimates. Also do-it-yourself kits. Tel. 347-8578 13,20,27,3p

NOTICE
MERGER OF THE BUCKEYE STATE BANK, GALION, OHIO, WITH AND INTO FIRST NATIONAL BANK OF MANSFIELD, PLYMOUTH, OHIO

Notice is hereby given that, pursuant to the approval of the Comptroller of the Currency, the merger of The Buckeye State Bank, Galion, Ohio, with and into First National Bank of Mansfield, Plymouth, Ohio, under the title of "First Buckeye Bank, N.A." was consummated, effective as of the opening of business March 12, 1980.

Rex E. Collins, President
First Buckeye Bank, N.A.
20,27,3,10c

WANTED: Farms for active buyers within five miles of Shiloh. Plymouth Branch, Zerkle Real Estate. Tel. 687-3435 or 687-7791. 27p

FOR SALE: 4-bedroom frame house near the Square at 47 Trux street, Plymouth. Three bedrooms and bath up, large dining and living rooms, kitchen, gas furnace, two car garage. Immediate possession. Call Robert E. Grove, realtor, 1466 Melody Lane, Bucyrus, Tel. 562-1267. 13,20,27c

WILL BABY SIT weekdays. Daytime only. Inquire after 5 p.m. at 54 Plymouth street. 20,27p

A PARTICULARLY CHOICE STEINWAY. . .Pre-owned console piano for the music lover. Wonderful voice. Handsome cabinet. Current model at nearly half it's replacement price of $4200. 150 Beautiful Pianos and Organs. No risk lease with purchase option. HARDEN'S MUSIC, 173 S. Main, Marion. Collect 614-382-2717. 27c

NOTICE OF PUBLICATION
Case No: 42959

The unknown next of kin, if any, of Ralph Henry, deceased and late of the village of Shiloh, county of Richland and state of Ohio and whose residence is unknown and cannot with reasonable diligence be ascertained, will take notice that Janet L. Jones of 10 Main street, Plymouth, Ohio 44865 has filed an application in the court of common pleas, probate division of Richland county, Ohio asking for the release of said estate from administration.

You will take notice that a hearing has been set for Apr. 18, 1980 at 9 a.m. to be held at the probate court, County Administration building, 50 Park Avenue East, Mansfield, Ohio 44902.

Eric J. Akers, attorney for estate, 10 Main street, Plymouth, Ohio 44865, Tel. (419) 687-4121. 27,3,10,17

CARD OF THANKS
We wish to thank our many friends for their help and sympathy for us in David's tragic death.
Janet Wisner
Mr. and Mrs. Robert Mc-Intire 27p

CARD OF THANKS
My deepest thanks to Drs. Butner, Wiggin and Golbus, to Mansfield General hospital nursing staff and to our many friends, neighbors and relatives who remembered me with flowers, cards, gifts and prayers during my bout of surgery.
Donna Kamann
(Mrs. Russell Kamann) 27c

FOR SALE: By builder. Ranch house, 1½ baths, 3 bedrooms, living and dining room, kitchen, full basement, chimney for woodburning stove. Willo Drive, Plymouth. Tel. 347-1848. 27,3,10,17p

A SPECIAL OFFER!
OFFER VALID THRU MAY 15th
WITH THIS COUPON -FREE- WITH THIS COUPON
CONCRETE BIRD BATH
WITH THE PURCHASE OF EVERY SET OF STEPS
from Jennings Ready-Mix, Inc.

FREE WITH THE PURCHASE OF EVERY SET OF STEPS.
concrete bird bath
$15.00 value

STRENGTH
ECONOMIC
BEAUTY
SAFETY
SPRING INTO THE 80's WITH AMERICA'S FAVORITE PRECAST STEPS
JENNINGS
JENNINGS READY-MIX, Inc.
Plant Locations: NORWALK, ASHLAND, WILLARD, SHELBY

CONDON REAL ESTATE
PLYMOUTH

159. Three bedrooms on three acres, more or less in country, 1½ baths, basement, fuel oil furnace, garage. Low 40's. Shiloh-Plymouth schools.
152. Brand new and beautiful. Three bedroom house in park location. Dining room. Large living room. Nice kitchen. Basement. Breezeway. Attached two car garage. New owner will have choice of carpet. Priced in the $50's.
158. Building lot in Shiloh, $1,900.
157. Nice building lot suitable for home or mobile home. Asking $5,300.
107. Duplex with two bedrooms each apartment, hardwood floors, basement, gas furnace. A corner lot with extra lot. Separate utilities. New sewer in. Priced reduced!
146. Duplex with living room, dining room, kitchen, two bedrooms and bath in each apartment. Gas furnace. Separate utilities. Garage.
147. Apartment house with two apartments in nice location. Downstairs apartment has three bedrooms with living room, dining room and bedrooms carpeted. Upstairs apartment has two bedrooms. Stove and refrigeator. Basement, gas furnace. Two car garage. $29,900.
140. 3 or 4 bedrooms, aluminum siding, some new wiring, carpet. Large lot with space for mobile home, $13,000 to settle estate.
106. Three bedroom, new carpet in living room, dining room, bath and kitchen. Basement, new gas furnace. Reduced to $17,500.
141. Two bedrooms, one story. Will sell with furniture or unfurnished. New roof. New furnace, basement, car port, patio. At edge of town on large lot. $20's.
149. 15 acres with three bedroom mobile home in excellent condition. Carpet, draperies, stove, washer and dryer. 40 x 42 horse barn. Shiloh-Plymouth school district.
144. Lovely four to six bedroom home in nice location. 2½ baths, new carpet, new roof, wood burning fireplace in spacious living room, formal dining room, basement with gas fired hot water furnace. Air conditioning. Garage. Owner will consider financing.

MOBILE HOMES

154. 1973 Oakwood mobile home, 14 x 75, two bedrooms, propane furnace, carpet throughout. Draperies, washer and dryer, air condition, stove and refrigerator included. Skirting and steps, awning, 9 x 10 utility shed. Reduced price of $9,600.
142. 1971 Mobile home, 12 x 65 with 7 x 12 expando. 2 bedrooms, stove, refrigerator, washer, dryer and air conditioner. Utility shed, skirting and steps. $7500.
154. 1972 Oakwood mobile home, 14 x 75, two bedrooms, propane furnace, carpet throughout. Draperies, washer and dryer, air conditioner. Skirting and steps. Awning. 9 x 10 utility shed.
155. 1972 Fleetwood. Three bedrooms. Fuel oil furnace. New carpet throughout. Furniture included. Skirting and steps. $8,500.

PAULINE E. CONDON, Broker
109 Plymouth St., Plymouth, O., Tel. 687-5761
ASSOCIATES
Lynn Cashman, 347-1249 — Paul Newcome, 935-1966
Ruth Hawk, 687-5484 — Virginia McKown, 342-3111
H. Lee Welker, 687-3451 — John Robinson, 687-6605
Norma Kosse, 687-8382

New Classified Rates

First 20 words	$1.40
Each additional word	5¢
Cards of Thanks, in memoriams, etc.	
First 40 words	$2.75
Each additional word	5¢

Pleasant Valley Realty
Route 224 - New Haven, Ohio 44850
933-2851 687-1425

Clip this ad for future use
Fire — Lightning — Windstorm can wipe out *your* savings or dream. Facts show 25% carry no coverage on buildings — 50% no coverage on contents. Don't be among these facts.
Let us insure your rural property, residential or mobile home with Washington Mutual Insurance Association, which has been giving sound, secure, service to thousands of policy-holders for over 100 years. You could be paying too much else where.
Homer H. Sharp
Insurance Since 1951
P.O. Box 3734
Mansfield, Ohio 44907

All Types Of
PRINTING
Tickets - Programs
STATIONERY
BUSINESS FORMS
COMPLETE LINE OF
Wedding Stationery
Shelby Printing
17 Washington St., Shelby, Ohio
PHONE: 342-3171

Carpets Vinyls
(Domco, Armstrong & Congloleum Vinyls)
Paints (Custom Colors)
Varnish & Stains
Dry Wall Products
Contractors' Prices
ROW'S CARPET
Rt. 224, Willard
Tel. 935-8233



Serving the Plymouth-Shelby Area with Loving Care since 1931
168 West Main Street, Shelby, Tel. 342-2551

Converse All-Star
and
Adida Basketball and Training
SHOES
PLYMOUTH BIG RED JACKETS
all sizes in stock for boys and girls
JUMP'S MEN'S STORE
118 Myrtle Ave., Willard

Bill Cosby, blood donor, talks to L.C. Vaughn, two-gallon blood donor.

Bill Cosby:
"Why donate so *much* blood, L. C.? Two gallons!"
L. C. Vaughn:
"Honestly, I *like* doing it. In the end you could say it's for a selfish reason. Helping save lives makes *me* feel good. And let's face it: the need for blood is continuous. Every type is needed every day. That's why I donate on a continuing basis."

Bill Cosby:
"You said it all, L. C. Vaughn. Except for one thing. Tell everybody how they, too, can donate blood."
L. C. Vaughn:
"Simple. Just call your American Red Cross Chapter . . . and make an appointment."
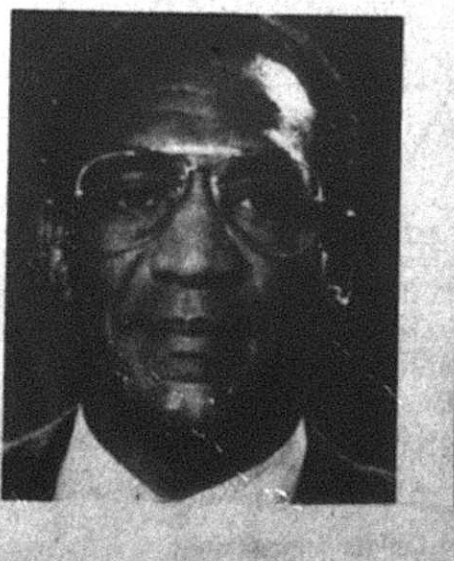

American Red Cross

DUFF'S SHOES — 50 W. Main
LADIES' connie®
SHOE SALE
Thursday-Friday-Saturday
March 27-28-29
•Great Savings on Famous Shoes!
20% OFF
•Any Connie shoe in our store!
Styles for —
•Dress
•Casual
•Sport
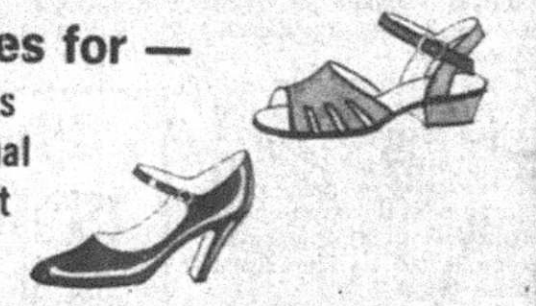
All Colors — All Styles
All Sales Final
DUFF'S
50 W. Main St. — Shelby, O.

CINEVUE
PREMIERING THIS WEEK
WOODY ALLEN'S
"INTERIORS"
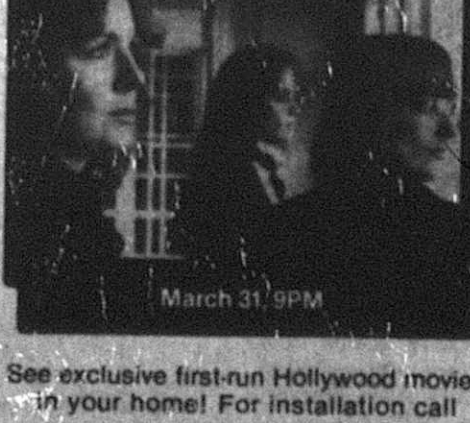

See exclusive first-run Hollywood movies in your home! For installation call
935-7333

Plymouth Public Library
21 W. Broadway
Plymouth, OH 44865

THE PLYMOUTH *Advertiser*

Vol. CXXVII — 128th Year, No. 64 Thursday, April 3, 1980

An Independent Newspaper Published Every Thursday at 14 East Main St., P. O. Box 168, Plymouth, Ohio
Second Class Postage Paid at the Post Office, Plymouth, Ohio 44865
SUBSCRIPTION RATES: $7.00 a year in Crawford, Huron and Richland Counties, $7.50 Elsewhere in Ohio; $8.00 Out of State
A. L. PADDOCK, Jr. Editor and Publisher Telephone: 687-5511 P. W. THOMAS, Editor 1925-1964

Christians open Pascal season with rites today

Christians begin today, Maundy Thursday, to observe the finest hour of their faith, the crucifixion and rising from the dead of their savior, Jesus Christ.

Ecumenical services begin today at 5:30 p.m. with a Passover supper in St. Joseph's Roman Catholic church. Maundy Thursday services will be conducted there a 7:30 p.m.

Good Friday services will be conducted tomorrow at 1 p.m. in Mt. Hope Lutheran church, Shiloh.

There will be Good Friday services in St. Joseph's church at 3 p.m.

Holy Saturday services will be conducted there Saturday at 7:30 p.m.

On Sunday, the annual sunrise service for Easter will begin at 6 a.m. in First United Presbyterian church. A breakfast will be served.

Roman Catholics will celebrate their Easter mass Sunday at 10:15 a.m.

The Rev. Gerald Ceranowski will be celebrant.

The Rev. Ronald Atkins will preach in First Evangelical Lutheran church at 10:30 a.m.

Those who ordered Easter lilies should collect them after the service.

On Sunday, for the first time, a procession of palms was conducted. Sanctuary flowers were sent in honor of the fifth birthday anniversary of Erin McVicker and the second birthday anniversary of Matthew Hedeen.

The Rev. Pauline Atkins will preach during Maundy Thursday services in Mt. Hope Lutheran church, Shiloh, today at 7:30 p.m., when holy communion will be observed.

She will also conduct the sunrise communion service Sunday at 7 p.m. A breakfast will be served at 8:30 a.m.

Communion will be observed during the Easter service at 9:30 a.m.

There will be no church school classes on Sunday.

A communion service will be conducted today at 7:30 in United Methodist church.

Easter service will be at 11 a.m.

Seventh annual Easter egg roll staged by Independence Chapter, Order of DeMolay, will be conducted Sunday at 3 p.m., weather permitting, in Mary Fate park.

Pre-schoolers and pupils of grades one through five are invited to participate. Prizes will be awarded for those who find the golden and silver eggs in each of four categories.

Persons wishing to contribute colored eggs may leave them at Miller's Hardware or Plymouth Foodland through Saturday at 3 p.m.

Moose seek liquor permit for lodge here

Application for a club liquor license has been filed with the Ohio Department of Liquor Control by Willard-Firelands Lodge 2113, LOMoose, 311 Sandusky street.

The application was filed Nov. 26, 1979.



Pennells set anniversary

Married Apr. 16, 1930, by the Rev. D. W. Cox at his home in Route 13, the Elmer Pennells will mark their 50th anniversary with open house at their home in Pennell road, Shiloh route 1, Apr. 13 from 2 to 4 p.m.

She is the former Louis Amstutz. He is employed by Fabco Co., Greenwich.

They are the parents of three children, Mrs. Lucille McLaughlin, near Burbank; LaDonna, who has died, and Richard, Plymouth route 1. There are six grandchildren.

The Pennells request that gifts not be sent.

Seminar set

Public is invited to a grain seminar in Willard United bank, Willard Wednesday at 8 p.m. The bank and National Farmers Organization are sponsors.

ERRATUM

Because a police dispatcher became confused when reading a collision report, The Advertiser was supplied with erroneous information that resulted in a serious mistake in last week's issue.

Douglas Jacobs, LaDow road, left his car in front of the resident of Leonard J. Fenner to attend a basketball game in Willard. The Jacobs car and two other vehicles, one owned by Fenner and another by J. Lee Fenner, 238 Plymouth street, were struck by a fourth vehicle that fled the scene.

$1,054,208 earmarked for village during '80

Appropriations totalling $1,054,208.22 for 1980 were presented by Mayor Eric J. Akers and approved by four council members Monday night.

Councilmen Dean A. Cline and David A. Howard were absent, leaving Councilmen Mrs. Allan Raymond, Michael Taylor, G. Thomas Moore and Ervin Howard to thrash out expenditures against income for the village.

The mayor had explained at the regular meeting Thursday night that he was estimating income in some funds lower than what could be expected by the end of the year so that they would carry balances into 1981 and cover deficits in some fund.

He specifically pointed out that revenues for the income tax fund, which are estimated to be about $100,000 for the year, will be about $25,000 less by Dec. 31 because the fourth quarter of 1980 will not be collected until Apr. 15, 1981.

In the appropriation he placed the revenues for that fund at $71,000 with the hope that more would be collected, thus providing a balance to begin the new year.

As in past years, the general fund will not generate enough to pay its expenses.

Akers presented a figure of income to the fund of $60,395, which he obtained from the Richland county auditor. He estimated that from this sum $13,690 was committed for the year to pay the village solicitor, which he estimated at $3,500, the council and mayor's salaries and general expenses to run the village office plus fees due the county auditor's office.

This leaves a total of $38,754 to pay the expenses of the police department.

The mayor had previously estimated that the department with one chief, two patrolmen, a dispatcher and some part-time help could get by with about $50,000.

Now the department seems to be dwindling to three persons if the village can stay within the appropriation.

He said villagers must realize that if they want more protection, they must pay for it.

Taylor said the village should provide maximum protection and if there is no way to find any other money through the county auditor, then it is up to the people to decide what level of protection they want.

What was ironic during the time the police budget was being discussed was that several cars zoomed past the village hall with loud mufflers and obviously gunning their engines to the point that a patrolman who was in attendance at the meeting quietly got up and left. The noise came to a quick halt.

What can be a windfall to the general fund is the tax on financial institutions, which the mayor had been told was included in a total of another tax. In the past, the tax on financial institutions has been a once a year payment to the general fund hovered around $15,000 in 1979.

Another windfall can be the mayor's court, which Akers estimated at an extremely low figure rather than averaging it out over a period of time. Estate taxes must be guessed at and in the past were always carried on the annual budget at $500 annually, while they usually produced about $5,000.

The village has been notified by the Liquor Control board that Willard-Firelands Moose Lodge 2153 has requested a D-4 license, which will allow beer and liquor to be sold until 1 a.m. to members only.

The lodge has rented what was a former coin laundry built and owned by R. Harold Mack, who later rented it to Michael Ward as a bar. It has since gone out of business.

Wesley Gardner, builder and owner of Plymouth Village apartments, and his manager, Wilma Dean, were present to protest the granting of the license and to ask the council to protest the granting of it.

Gardner pointed out that the building was not large enough and if granted the license the club would attempt to expand the building, taking up what available parking there is now, which would cause a great hardship for the apartment renters and First Buckeye Bank, (N.A.) because of parking problems.

Mrs. Dean stated that already with no liquor license she had to pick up beer cans and empty bottles that customers of the lodge had thrown around.

She said that she had complained to the police department before Christmas about a particularly noisy night that disturbed the neighborhood when the lodge had a live band. She said the police made five visits that night. The mayor asked Sergt. David Gibson to check the police records. Gibson said he found no written complaints.

Mrs. Dean said there had not been a band since that night.

Moore said it is more important to the village to have happy and pleased residents than a problem a bar could cause. Taylor agreed and said the village should take action against the granting of the license and request a hearing. The mayor read a letter from Mr. and Mrs. Charles Vanasdale, who reside in the apartments behind the bar, that voiced their objections.

Gardner told the council he hopes it would "head off" the problem before it exists and said he had the chance to buy the building but felt he was being pressured into it at a high price, which he declined.

The village will request a hearing before the board to object to the license.

It can be a losing battle, though. The village did this when Ward requested a license. The mayor, police chief and clerk appeared before a representative of the board in Mansfield to voice their objections. The mayor said that the building was next to administration building of the school, which intended to install a classroom or two in it, plus the fact that a petition had been presented to the council from the residents on the east side or Route 61 objecting to a bar in their neighborhood. The police chief pointed out that it would cause undue work on his department to police it and maintain order on a state route.

None of the arguments meant a thing when Ward's lawyer pointed out to the representative of the Liquor Control board that the police chief's wife was the owner of a tavern on the Square and feared there would be competition.

The license was granted.

The mayor and Taylor will meet this month with the trustees of Plymouth and New Haven townships to discuss a new ambulance contract.

No action was taken to approve the settlement with the Ohio Power Co. concerning the new rate increase, which leaves Plymouth the only municipality out of the 13 which banded together to fight the increase. It was determined that the matter could wait longer and was not an emergency measure.

Cancer drive ends Apr. 30

American Cancer society will conduct its annual information and fund raising drive throughout this month.

Mrs. Robert Lynch is the local chairman.

Canvassers are Mrs. Lonnie Beverly, Bell, Franklin and West High streets; Sue Vanderpool, Park and Walnut streets; Mrs. James McClure, Willow drive, Willow circle and Willow court; Mrs. A. L. Paddock, Jr., west side of Plymouth street; Mrs. Glenn Frakes, east side of Plymouth street;

Also, Mrs. Russell Ross, Trux, Whitney, Mill and East Main streets; Mrs. Leonard Branham, Riggs street; Mrs. Perry McKenzie, Mulberry, East High and Birchfield streets and Plymouth-Springmill road to the corporation line, Mrs. Roy W. Carter, West Broadway;

Also, Mrs. Lynch, Mills avenue and Railroad street; Mrs. Roger Collins, Beelman and Nichols streets; Mrs. Jerry Caudill, Portner, Woodland and the Public Square; Mrs. Carol Shephard, Brooks court; Mrs. Diego Resendez, Plymouth Village apartments;

Also, Mrs. William C. Enderby, Route 16 south to the corporate limits; Mrs. Ronald Lybarger, Sandusky street; Wayne H. Strine, North and Maple streets; Justine Lynch, Pleasant, Curtis and Walnut extension streets, and Mrs. Dennis Beebe, West Broadway to corporate limits.

Mrs. Mellott succumbs at 73 in hospital

Mother of Milton E. Mellott, Mrs. Faye Mellott, 73, Neff, died early Tuesday in Ohio Valley hospital, Wheeling, W. Va.

She was a member of Coldbrook Presbyterian church in Neff.

A son, Thomas, Neff, and a sister, Sue, now Mrs. James Fulton, Iola, Wis.; 10 grandchildren and several great-grandchildren also survive.

Funeral arrangements are pending at Botnick Funeral home, Bellaire.

The family requests memorial contributions be made to the church.

Mrs. Sheely succumbs at 90

Widow of Earl Sheely, who died in 1976, Mrs. Helen Sheely, 90, Willard, died in Quality Care Nursing home there Friday morning of a brief illness.

She was born Mar. 18, 1890, at Pt. Clinton and lived most of her life near Plymouth.

The Rev. Paul Miller conducted graveside services in Houcktown cemetery, Mt. Blanchard, Monday.

'30 alumnus dies at 69 in hospital

A 1930 alumnus of Plymouth High school, Reginald George Ervin, 69, Portage Lakes, died Mar. 25 in Barberton Citizens hospital.

Born in Tiro, he was employed as electrician for 27 years by Diamond Crystal Salt. He lived near Barberton 50 years. He was a member of Lockwood United Methodist church, of Portage Lakes Lodge 752, F&AM of Good Scents Camping Group Chapter 2213, AARP, Portage Lakes.

He is survived by his wife, June; two sons, George Dennis, Akron, and Wayne Neal, Jacksonville, Ill., and five grandchildren.

Services were conducted at Portage Lakes Friday. Burial was in Lakewood cemetery.

Jacobs, Wilcox sell

Mr. and Mrs. David P. Dunn have purchased the James L. Jacobs, Jr., property in Trux street.

The Claude Wilcox property in Parkwood drive has been purchased by the John Lasches.

Shilohan, 25, summoned after crash

A 25-year-old Shiloh driver was summoned on a charge of failure to yield the right of way Mar. 24 after her car collided with another at Ganges-Five Points road and Route 96.

Betty E. Porter, 153 Euclid street, drove into the path of a car driven by Nicholas C. Kollar, 22, Shelby route 3.

Both were treated at Mansfield General hospital and released.

New rate for power accepted

Shiloh has acquiesced to a request by Ohio Power Co. to increase rates and awaits favorable action on Ohio Power's request by two other villages.

In formal action Mar. 26, the village council agreed to accept Ohio Power's bid for an increase of 11.4 per cent.

Whether a CETA program that will assist in sidewalk repair or replacement shall be continued was broached by Mayor Charles Bell. The program started last year but wasn't completed. Under its provisions, householders pay for materials and CETA pays the laborers.

Signs limiting speed in West and East Main street to 25 miles an hour aren't necessary, Mayor Bell says he was told by ODOT, because Ohio law requires speed on a state highway passing through a municipality to be not more than 25 miles an hour.

Approval was given to purchase of 35 to 40 tons of limestone to be applied to alleys. The material will be stockpiled and adjoining the railroad tracks.

Purchase of a new typewriter for use by the deputy sheriff was approved.

Repair of deficiencies in Petit street was called to the attention of the council. School buses in Prospect street have broken catch basin covers. The school will be asked to adjust its routes.

Tax office open Apr. 5, 12

To accommodate taxpayers, Department of Taxation will be open Saturdays prior to Aug. 15, the deadline for filing the village income tax.

Taxpayers needing forms, assistance or information may call there Apr. 5 and 12 between 9 a.m. and noon. Telephone numbers are 687-8871 and 687-4431.

Individuals with taxable income not covered by withholding will pay tax on that income for the period Dec. 9-31, 1979, and will declare estimated income for 1980. Payment of at least one-fourth of the tax on the declared income is required.

The same requirements apply to local businesses.

Persons whose income is entirely covered by at least one per cent withholding need not file returns or declarations. Similarly, persons whose sole income is from a pension, social security, veterans' benefits, welfare, dividends and such, need not file returns or declarations.

Chief to quit

No mention was made Tuesday night of the impending resignation of Police Chief W. Robert Seel, although the four council members present at a special meeting must have been aware of it. The Howard brothers were absent.

Seel said Tuesday that his formal resignation will be presented to Mayor Eric J. Akers tomorrow.

He is taking a position as mechanic with Moore's Parts and Service Center, run by Councilman G. Thomas Moore.

Seel, a skilled mechanic, says the job will in the long run be more lucrative and not have "the headaches" involved with the village position.

Cobb kin dies at 71 at Bucyrus

Father of Mrs. Charles Cobb, 169 Maple street, Francis E. Lohr, 71, Bucyrus, died in Community hospital there Mar. 26 after a lengthy illness.

Born Jan. 10, 1909, in Bucyrus, he was self-employed as carpenter and plumber.

A life resident of Bucyrus, he was a member of Good Hope Lutheran church.

He is also survived by his wife, nee Erma Ast; two sisters, Mrs. Clara Orewiler, Bucyrus, and Mrs. Mary Miahler, Caledonia, and three grandchildren.

The Rev. Jack Young conducted services at Bucyrus Saturday at 1 p.m. Burial was in Oakland cemetery there.

Eight in PHS make 4.0; 26 named to honor roll

Eight Plymouth High school pupils made 4.0 grade-point averages for the third nine week period, their principal, James Craycraft, announces.

Twenty-six others were named to the honor roll (3.5 and above) and 86 to the merit roll (3.0 to 3.49).

Perfect grades were recorded by Judy Burley, Shirley Kegley, Jeffrey Ream and Andrea Robinson, 12th graders; *Linda Holtz and *Richard Hopkins, 11th graders; Angie Tullman, 10th grader, and Nancy Ritchie and Craig Thornsberry, ninth graders.

Honor roll grades were assigned to Christopher Brown, Tina Buzard, Kathy Collins, *Michael Kanney, Darla Kernell and Karen Russell, 12th graders;

Also, Mary Briner, Jacalyn Ernst, Judy Fidler, *Debra Gibson, Jerry Miller, *Connie Robertson, Shannon Root, Peggy Strohm and *Jacquelyn Vredenburgh, 11th graders;

Also, Denise Cobb, Randy Compton, Connie Sloan, Robert Smith, Laura Stidam, Bety Swind and Renee Taylor, 10th graders;

Also, Vickie Brown, Lisa Daron, Brian Edler, Fayette Hudson and Jennifer Martin, ninth graders.

Merit roll grades went to Kelly and Terry Baker, Douglas Beverly, Sherry Blankenship, Brenda Brewster, Jeffrey Burrer, *Tammy Caywood, *Ruby Cole, *Lori Cuppy, *Brenda Davies, Julie Donnenwirth, *John Donnersbach, Pamela Garrett, Karen Gibson, *Kenneth Ginter, John Hammonds, *James Hendrickson, *John Ickes, *Tammy Jennings, Scott Kennard, *Jody Kissinger, Ray Lewis, Barbara Maggard, *David Phillips, *Joan and *June Reber, *Joseph Rose, Viola Tackett and Linda Thornsberry, 12th graders;

Also, *Lisa and *Shannan Baker, Richard BeVier, Kelly Brown, *Marty Carty, Jennifer Caudill, *Randy Collins, Pamela Crabbs, Cheryl Garber, *Jerry Ginter, Philip Gowitzka, Randy Holt, William Hudson, *Mark Jennings, *Daniel Kraft, *Debra McVey, Dale Moorman, *Dewey Porter, Penni Pritchard, Mary Ellen Pugh, Cindy Risner, Kim Sammons, *Jacquelyn Tackett, *Cheryl Warner and Lucy Will, 11th graders;

*denotes Pioneer Joint Vocational school pupil.

Also, James Adams, Shirley Burley, Rhonda Clay, Cathy Cole, Tony Donnersbach, Brian Fenner, Janell Ickes, Wayne Kissinger, Cynthia Lawrence, Steven Mowry, Debra Owens, Shirley Reeder, Patrick Reinhart, Patricia Robles, Barbara Shaver, Tembra Tackett, Annette Takos, Rebecca Turson, Jan Wallace Rhonda Walters, 10th graders;

Also, Jay Adams, Lisa Baldridge, Jeffrey Fenner, Rick Hawkins, Gregory Polachek, Robin Postema, Darla Shirey and Linda Steele, ninth graders.

$104 paid to court of mayor

Bret A. Kraft, Willet road, paid a waiver to the mayor's court Thursday for $33 on a charge of failure to stop for a stop sign.

James E. Stephens, Plymouth route 1, also paid a waiver of $33 for speeding.

During the Mar. 13 court, Bruce A. Stephens, Shiloh, pleaded no contest for failure to yield and was fined a total of $38.

'Good field, no hit' good description, says coach, of Big Red baseball team

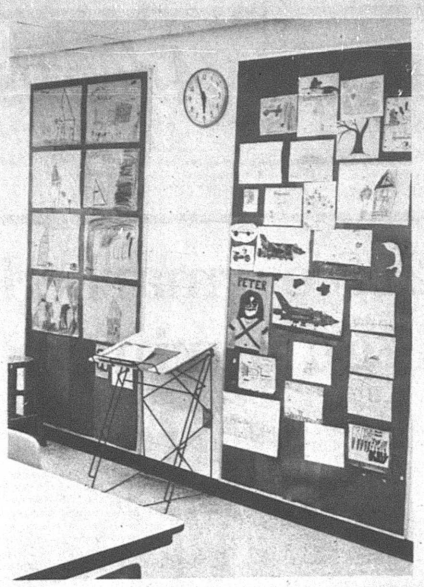

Art...

Art room at Shiloh Junior High school is used wholly for teaching of dessinatory art. Emphasis here was placed on high candlepower to illuminate all facets of painting, design, sculpture and such.



Principal...

Veteran principal of Shiloh Junior High school is Edward M. Kinsel, who answers to everybody as "Casey", a Shiloh product who left the system for a time to be a principal at Ontario, only to return to assume the head job of the junior high school and the elementary school there. He was once principal of Plymouth Elementary school.

Vikes beaten, losers' bracket action Apr. 11

If sixth grade Vikings make it to the championship of the Plymouth Band Mother's tourney, they'll have done it the hard way.

They were beaten Saturday night by Burger King, 37 to 30. Terry Baldridge scored 15 and Tim AMstutz 10.

The Vikes will take this week off and return in the losers' bracket of the local tourney on Apr. 11 at 6 p.m. The record is 30-and-4.

Trailing by five with under two minutes to go, Vikings caught and passed Mansfield Bailey's in the finals of the John Sherman Junior tourney. The score was 27 to 26. Baldridge snared two free throws to win it.

Vikes overcame Bucyrus in the local tourney, 36 to 26.

Wheeler gets mat letter at Wilmington

A 1979 alumnus of Plymouth High school who excelled in football and wrestling has become the first Big Red graduate to win a varsity wrestling letter at the college level.

He is Mike Wheeler, who was awarded a letter in the mat sport by Wilmington college, Wilmington.

A long time ago, the St. Louis Cardinals sent Mike Gonzalez, a time-worn journeyman catcher then scouting for the club, to look at a minor league prospect.

The wily Cuban did so and sent his succinct appraisal by wire to the front office.

"Good field, no hit."

That summary has stood up in baseball at all levels of competition for half a century and it, according to Coach Dave Dunn, describes the 1980 Plymouth High school baseball team.

And add to it, "the pitching is only fair."

The Big Red was to have opened at South Central Friday and to have played a home opener Tuesday with Buckeye Central. A game with Mapleton at the Ashland county school was set yesterday.

The usual April weather prevented playing these contests. Shelby is due here Tuesday afternoon.

Dunn has some willing but relatively inexperienced hands.

On the mound, the two leaders are Randy Collins, a righthander, and Mike Branham, a lefty. The others are Steve Mowry, Steve Tackett and Marty Carty, each of whom will serve in another post.

Greg Polachek, a ninth grader, appears to have the inside track behind the bat.

Collins and Gary King will share first base duties, with King a likely designated hitter.

Carty will play second base when he's not pitching.

Bill Hudson is the shortstop and Mowry the third sacker.

Jeff Beverly and Rob Smith will divide left field chores, Tackett will play center and Branham, Brian Fenner and Chuck Tuttle will share right field duties.

Unless there is a break in the weather, it's unlikely the Big Red can even get on the field for a practice session before it has to play a game, a fact that Dunn deplores but one that he's used to.

Tell 'em you saw it in The Advertiser, Plymouth's first and best advertising medium.

The Advertiser SPORTS

DUFF'S SHOES — Shelby, Ohio
Easter SHOE SAVINGS
— 3 Days Only —
Thurs-Fri-Sat April 3-5
SALE CHILDRENS SHOES
20% OFF
—All Children's Shoes—
•Choose Lazy Bones — Jumping Jacks—StepMaster and other goods shoes!
•All Styles! •All Colors!
•Infants-Childs-Misses-Youths-Boys Sizes.
•Infants size 1 to Misses Large 4 and Big Boys Size 6.
•Tennis Shoes not included.
• Children's SHOES
All Sales Final
DUFF'S
50 W. Main St. — Shelby, Ohio

Keil's 50 E. Main Shelby
For One Week Only!
50% OFF
One Week Sale of Famous DI Bedspreads and Drapes
The Drapes will be made to your measurements.
Hundreds of samples from which to make your selection.
Don't Delay! Hurry in for great savings!
4 to 6 weeks delivery
Select your Spring raincoat now while our stocks in color and size are complete
All of our coats are now rain proofed.
Sizes 8 to 18, 12½ to 24½
$45.00 to $79.00

True Value HARDWARE STORE
BARGAIN OF THE MONTH
MIRRO Silver Stone
While Supplies Last
now 9.44
COVERED FRY PAN
12-in. covered pan with porcelain exterior, non-stick interior. Quality aluminum. M-0768-60
QUANTITIES LIMITED
MILLER'S
True Value Hardware
5-9 E. Main St.
Plymouth
Tel. 687-4211

RADIAL SALE!
$41.00
P155/80R13 blackwall plus $1.59 FET, no trade needed
...Team Up With Tiempo And Save Now Through Saturday!
• Over 10,000 gripping edges for traction
• Double steel belts for strength and wear
• A smooth, quiet riding Goodyear radial
• Fuel saving radial ply construction
"CHARGE IT! APPLY TODAY FOR YOUR GOODYEAR CAR CARD!"

SIZES FOR IMPORTS

Whitewall Size	SALE PRICE	Plus FET, no trade needed
P165/75R13	$40.70	$1.68
P175/80R13	$41.30	$1.81
P185/80R14	$42.80	$1.91

SIZES FOR U.S. CARS

Whitewall Size	SALE PRICE	Plus FET, no trade needed
P185/75R13	$55.80	$2.02
P195/75R14	$55.60	$2.33
P205/75R14	$58.30	$2.48
P215/75R14	$60.75	$2.56
P225/75R14	$73.60	$2.81
P205/75R15	$59.05	$2.57
P215/75R15	$71.90	$2.75
P225/75R15	$74.30	$2.93
P235/75R15	$75.50	$3.11

GOODYEAR'S BEST SELLING BIAS PLY TIRE
$25.50
F78-13 blackwall, plus $2.31 FET and one tire from P175/70R13 AMERICAN SUBCOMPACTS
POWER STREAK 78
• Polyester cord body for strength
• Six rib road gripping tread design
• Bias ply construction for cushioned ride, durability, and long life
OTHER SIZES LOW-PRICED, TOO!
MODERN TIRE MART INC.
67 N. Gamble Shelby, Ohio 342-6186
Mon. thru Fri. 8 to 5:00 Sat. 8 to 12 Noon

VALUABLE COUPON
EASTER DRESSES With SUPER PRICES
20% OFF With this coupon
Besides our Dress Savings, We Also Have Beautiful Co-ordinates, Suits, Coats, And Accessories To Complete Your Easter Outfit.
VISA
The Style Shop
36 E. Main St., Shelby Tel. 342-3936

CINEVUE
PREMIERING THIS WEEK
ICE CASTLES
starring ROBBY BENSON COLLEEN DEWHURST TOM SKERRITT
April 7, 9PM
See exclusive first-run Hollywood movies in your home! For installation call
935-7333

Are you getting *your* share of this market?

Plymouth Local School District

population, 1979	6,094
no. of households	1,987
consumer spendable income	$35,060,000
retail sales	$26,127,000
food	$4,140,000
drugs	$497,680
general mdse.	$4,156,000
home furnishings	$941,590
apparel	$705,000
automotive	$5,102,000
service station	$1,739,000
no. of cars	4,374

The only medium reaching each of these households is

THE PLYMOUTH *Advertiser*

Vol. CXXVIII — 128th Year, No. 56 Thursday, January 31, 1980

An Independent Newspaper Published Every Thursday at 14 East Main St. P. O. Box 168, Plymouth, Ohio

Second Class Postage Paid at the Post Office, Plymouth, Ohio 44865

SUBSCRIPTION RATES: $7.00 a year in Crawford, Huron and Richland Counties, $7.50 Elsewhere in Ohio, $8.00 Out of State

A. L. PADDOCK, Jr. Editor and Publisher Telephone: 687-5511 F. W. THOMAS, Editor 1925-1954

The Advertiser is 126 years old but new every Thursday

Do you like pork chops? Here's special recipe

By AUNT LIZ

Because of a quirky state law, Ohio and places with local income taxes have just lost a pot.

Texas, Utah, Pennsylvania and Virginia are also big losers.

Last Sunday's New York Times had a beautiful ad explaining how you could win a flat $25,000 or if you didn't, you had a chance at a fancy decorator telephone.

It was sponsored by the Johnny Walker people and all you had to do was call a toll free number and wait to hear a question, the answer to which is on the label of the bottle.

This, of course, was irresistible and there was simply no thought in my small mind that we would not win, so I called.

It was one of those real "fun" calls. A voice with a pronounced Scotch accent answered and gave me a question plus a small pitch why Johnny Walker was so tasty.

Then someone told me it was illegal in Ohio and I went back and read the fine print and it is.

It ruined the whole day. There went all that shrimp I planned to eat the rest of the year, plus the salami our dog would rather eat than ordinary dog food.

This puts us back in the pork chop class, and you can do wonder with a couple of chops.

This is a recipe we had at a friend's house a few weeks ago, and not only is it beautiful to look at, but downright tasty. I finally conned her into the recipe. If you have a friend who is such a good cook, let me suggest a useful gift when you're to give one: fancy little recipe cards so they have something to write it on.

Here is a real dream.

Dredge six thickish pork chops in floor and gently brown them in two tablespoons of oil. You may have to add more oil. I was only able to do two at a time because they were such a nice size.

Put the chops in a casserole and add three fourths of a cup of water to the skillet to loosen all the goop. Then add a teaspoon of ground ginger and a can of cream of mushroom soup (how can anyone live without it?) and stir. Pour this over the chops and sprinkle with a half a can of fried onion bits. Bake this in a slowish oven.

When it looks done, add the other half can of the onions, turn the heat up and brown.

The chops can be served on a platter or on each plate, and you can add a little sour cream to the gravy mixture. We didn't have any, and you can live without that little luxury.

We are fortunate to have nice friends who will share a recipe, but over the years there have been two which have absolutely evaded me and I have searched and searched.

One is for a dessert sauce which is transparent and flavored with either ginger or nutmeg as I remember it. It had to have cornstarch in it because it was thickish but a little on the runny side. It was great on prune whip and bread pudding. The other is a German cookie that must have had chocolate, almonds and lots of spices. It was a hard cookie that could easily break your teeth off if you were not careful, but worth it.

If anyone can come up with these two recipes, there could possibly be a small prize, but not like those Johnny Walker people. At least you will not be nailed for any taxes.



Apr. 3
Thomas L. Root
David Spiger
Douglas Spiger
Charles Henry Tuttle

Apr. 4
Terry L. Foreman
Mrs. Hiram Reed
Renny Isaac
H. Bennett Shaver
Douglas Houser
Jason Edward Waddles

Apr. 5
Kayrol Fenner
Robert G. Stroup
Michael G. Hampton
Herrold Croy
Mrs. Billy J. Collins, Sr.
Mrs. Harm S. Kruger
Scott Thornsberry
Bryan Butler

Apr. 6
Kathy Brown
Carolyn A. Barnett
Larry F. Keinath
Herman Garrett
Mrs. A. P. Whitmore
Mark H. Brooks
Richard Prater

Apr. 7
Mrs. Harold Ross
Edward J. Phillips
Charles Shepherd
Mariette J. Caudill
Mrs. Charles H. Riedlinger

Apr. 8
Brian Lee Frisby
William Burns
Nancy A. Akers
Mrs. G. W. Caywood
Wanda Barnett
Dawn KEssler
Joanne Willet
Michael Duffy
Michelle Brumback

Apr. 9
Melissa Young
Joseph Bauer

Wedding Anniversaries:
Apr. 4
The Powell Holderbys

Apr. 7
The Wallace Reddens

Here're menus for week —

Here're menus for the week for senior citizens' luncheons in St. Joseph's Roman Catholic church:

Tomorrow: Creamed chicken, potato, vegetable, biscuit with margarine, dessert, milk;

Monday: Goulash, vegetable, buttered cabbage, bread with margarine, fruit, milk;

Tuesday: Meat loaf, potato, bread with margarine, vegetable, fruit, milk;

Wednesday: Fish square, potato, cole slaw, bread with margarine, fruited gelatin, milk;

Thursday: Wieners, baked beans, tossed salad, bread with margarine, dessert, milk.

Mrs. W. H. Walker will take reservations at 687-1474.

Here're menus at Shiloh

Here're menus in Shiloh school cafeteria for the week:

Tuesday: Marzetti, bread and butter, lettuce salad, pears and pear slices, milk;

Wednesday: Wiener or coney sandwich, potatoes au gratin, applesauce, cookie, milk;

Library lists memorial gifts

Contributions to Plymouth Branch library in memory of David M. Wisner have been received from the Donald Smiths, Mansfield; Miss Mary Sheely, the LaVerne Moores, the Norman B. McQuowns, the R. Harold Macks, Dr. and Mrs. Pierre E. Haver, the Robert Tacketts, Mrs. Walter C. Dawson, Mrs. Ralph Rogers, the Robert Metcalfes, the A. L. Paddocks, Jr.;

Also, the Wayne Geberts, the Alfred Gomezes, Mrs. Bernita Goth, Mrs. Harland R. Nesbitt, the Robert Lynches, the Ronald Lybargers, Mrs. Henry H. Fackler, the Richard D. Facklers, the Jack Roarks and Mrs. Glenn Frakes.

Also, the Art R. Driskells, Phoenix, Ariz., and the Reno Pierfedeicis, Phillipsburg, N. J.

All about Plymouth

Four new donors from Plymouth school district were among 190 donors of blood at Willard Mar. 25.

These are John Slessman and Brenda Myers, Plymouth route 1; Sonja Pullum, Box 152, and Kathy Smedley, 65 West Main street, Shiloh.

Mr. and Mrs. Edward O. Ramsey returned Saturday from Winter Park, Fla., where they spent the winter months.

Mr. and Mrs. William R. Miller will be supper guests of Dr. and Mrs. W. Martin Miller, Kenton, Sunday.



An 8 lb. 13 oz. daughter, Laura Louise, their first child, was born in Willard Area hospital Mar. 20 to the Gary Greens, Bloomville. Mother is high school home economics teacher. The Weldon Borareses, New Washington, and the Ernest Greens, Bloomville, are the grandparents.

WANT ADS SELL!

from your neighborhood ASSOCIATED DRUGGISTS

Spring Fever Specials

"Save With the Folks You Know" APRIL 2-8, 1980

DEXATRIM DIET CAPSULES Extra Strength 20's Mfg. List $4.0- $2.29
40's Mfg. List $6.98 $3.99

VIDAL SASSOON Shampoo or Finishing Rinse 8 oz Mfg. List $3.25 $1.77 Your Choice

MYLANTA ANTACID Liquid 12 oz or Tablets 100's Mfg. List $3.04 $1.77 Your Choice

G.E. FLIPFLASH II Twin Pack 2 Arrays 16 Flashes Mfg. List $4.84 $2.49

SCOTCH MAGIC TRANSPARENT TAPE Plastic Dispenser Mfg. List $1.66 3/$1.00

PLUSH EASTER BUNNIES 2 Assorted Styles 13" High Mfg. List $5.95 $3.88

ARRID EXTRA DRY Regular or XX Regular 4 oz. - 1.6 oz. Free Mfg. List $3.33 $1.39

SUMMERS EVE Disposable Douche Regular Vinegar and Water Twin Pack $.79

WHITE RAIN HAIR SPRAY Regular or Extra Hold 7.5 oz Mfg. List $2.08 $1.09 Your Choice

CONAIR PRO STYLE HAIR BLOWER 4 Temperature settings 2-speeds 1200 watts Used by Professional Hair Stylists Designed to Last Mfg. List $29.95 $17.88

CRICKET LIGHTER Disposable Butane Lighter 2/$.79

BAND-AID BRAND ADHESIVE BANDAGES Sheer or Plastic 70's Mfg. List $2.35 $1.29

VEGETABLE & FLOWER SEEDS Large Selection of Both Mix or Match — While supply lasts Mfg. List 35¢ to 50¢ each 12/$1.00

OS-CAL TABLETS $2.59

ALLEREST TABLETS Hayfever and Allergy Medicine 24's Mfg. List $2.25 $1.29

BIC SHAVERS 2/$.89

PEPSODENT TOOTHBRUSHES Hard Medium Soft Assorted Colors 3/$1.00

RAVE EXTRA CURLY Soft Perm Kit Mfg. List $6.45 $3.39

NEO-SYNEPHRINE II Long Acting Spray Mfg. List $2.19 $1.19

WESTCLOX FASHION MS. ALARM CLOCKS 2¾" Diameter in Size Assorted Colors Luminous Hands Handy Leather Travel Bag Mfg. List $9.49 $5.88

OLD SPICE STICK DEODORANT Regular or Musk 3.75 oz Mfg. List $2.70 $1.47

CAREFREE PANTY SHIELDS Mfg. List $4.50 $2.49

ENCARE OVALS Contraceptive 12's Mfg. List $4.71 $2.69

THESE ARE SUGGESTED A.D. PRICES OPTIONAL WITH PARTICIPATING STORES

WE RESERVE THE RIGHT TO LIMIT QUANTITIES AT SALE PRICES

PLYMOUTH PHARMACY
1 East Main St., Plymouth
Quality medicines at practical prices

"You Must Be Satisfied"

BUD YOUNG'S SERVICE PLEDGE
"All work is quoted at a fair price when checked with no-adds unless necessary for safe operation, then you are the judge. All worn, replaced parts are bagged for your inspection. We do the job fast . . . right . . . the first time. If not, we want to know about it. Immediately. That's our pledge."

Electronic Ignition ENGINE TUNE-UP
4-cylinder. . . $19.95
6-cylinder. . . $21.95
8-cylinder. . . $23.95
Our Specialists:
- Install new regular or resistor type spark plugs
- Adjust timing as needed
- Adjust carburetor and idle speed
- Inspect emission control system/belts/hoses/battery/charging system

Additional parts/service/standard ignition cost extra. Most U.S. cars, light trucks to 1/2 ton
Phone for a timesaving appointment

OIL CHANGE & CHASSIS LUBE
$8.20
Our Lubrication Special Includes:
Chassis lubrication to manufacturer's specifications
Up to 5 quarts Kendall Super Blend Motor Oil — America's Best Selling Motor Oil!
Most U.S. cars/light trucks to 1/2 ton.
Additional parts/service cost extra.
Phone for a timesaving appointment

SPRING TIRE CHANGE OVER SPECIALS
Your Choice Each $3.20
#1 SPECIAL
- Our specialists dismount winter tires and mount regular tires on your wheels or install your presently mounted regular tires.

#2 SPECIAL
- We rotate 4 or 5 tires per manufacturer's recommendations.
- Inspect tires and correct air pressure if needed.

Custom wheel/additional parts/service cost extra. Most U.S. cars/light trucks to 1/2 ton.
Phone for a timesaving appointment

Computer WHEEL BALANCE
$4.00
Our Off-Car Computer Balance:
Corrects static and dynamic force variations
Includes most U.S. cars and light trucks to ½ ton
Custom wheels cost extra
Phone for a timesaving appointment

Air Conditioning Special
$9.60
Technician Performs the following:
Visual inspection of all air conditioning hoses.
Inspection of belt condition and tension.
Fan, clutch, and compressor seal.
Electrical and vacuum function test.
Estimate given for:
Any needed parts and additional labor.
Phone for a time-saving appointment.

Bear TELATRONIC ALIGNMENT
$8.00
1975 Or Newer GM Cars And ½ Ton Pick Ups
Chevettes Extra
Phone for a time-saving appointment.

Replace FRONT DISC PADS $19.95
PARTS AND LABOR INCLUDED
GM, Ford, Chrysler cars only.
Lifetime Guarantee on Parts.

W/WASHER SOLVENT $1.00
GM Touch Up Tubes $1.50

Charge It MasterCharge — Visa — Sohio Diner's Club — American Express
BUD YOUNG
1400 Mansfield Ave. SHELBY, OH
CHEVROLET OLDSMOBILE
342-3010

WRITE 1 CHECK OR 100 IT COSTS THE SAME

OUR NEW PERSONAL CHECKING ACCOUNT

If a customer's minimum balance during the statement period is:	The service charge for that month will be:
$0 - $199.99	$3.00
$200 - $299.99	$2.00
$300 - $399.99	$1.00
$400 - UP	0

Available At No Extra Charge

Line of Credit To Protect You Against Overdrafts

INDEPENDENT
HOME OWNED
HOME OPERATED

FIRST Buckeye BANK N.A.
BELLVILLE • CRESTLINE • GALION • LEXINGTON
MANSFIELD • ONTARIO • PLYMOUTH • SHILOH • WILLARD

Here's what folks did 25, 20, 15, 10, 5 years ago

25 years ago, 1955

Lincoln Sprowles, superintendent of utilities, resigned by request of trustees of public affairs.

John B. Root was assigned to the USS Haven and sailed to the Pacific.

Fred Rader was named MVP of the Shiloh basketball team.

Robert Whitaker, Mansfield, was hired to succeed Jack Whiteman as high school social studies teacher.

Shiloh P-TA elected Mrs. Gene Huston as president.

A parcel delivery truck was as long last delivered to Plymouth post office.

20 years ago, 1960

A Golden Age club was organized by Mrs. Roy Hatch and Mrs. A. L. Paddock, Jr.

Mother of Arthur Weaver, Mrs. Lula F. Weaver, 67, died at Mansfield.

Mrs. Franklin W. McCormick was reelected president of Plymouth Mothers' club.

Fate-Root-Heath Co. locked horns with Japanese interests in fight for a contract to furnish 40 locomotives for the Panama canal.

Trustee of Public Affairs George W. Cheesman stood firmly against water extension without assessment, Trustee Luther R. Fetters was equally as firmly in favor of it and Trustee Louis Lillo was "sitting on the fence", village council was told by Councilman Elmer E. Markley.

James Russell was assigned the lead role, Edwin Porter, and Hilda J. Elliott that of his wife in "Papa Was a Preacher", annual play by Class of 1961.

Capt. Dayton C. Cramer, USAF, won a commendation for personnel work at Robbins AF base, Ga.

The George G. Griffiths, parents of Mrs. J. Phillips Moore, marked a 60th anniversary.

Mary M. Brinson, student in Hiram college, was assigned to do practice teaching in the Orange district.

The Billy Vanderpools bought the George Hackett house at 260 Trux street and occupied it.

Eleven games were slated by the Big Red nine.

Seventy-five boys were assigned in PML teams.

Mrs. Don Weaver, 61, died in Bloominggrove township.

15 years ago, 1965

Miss Martha Garrett, 86, New Haven, died at Shelby.

Petitioners living in Portner street asked village council to rescind one way traffic there.

Duane Keene was king and Lana Dawson queen of the annual Sadie Hawkins dance at Plymouth High school.

Mrs. Harry Dick was honored by the congregation of First Presbyterian church on the occasion of her 75th anniversary of a confession of faith to join the congregation. A communion plate was presented in her honor.

Mike Ruckman won the 100 and 220-yard dashes and the broad jump but Plymouth finished second among Ontario, the winner, and Wynford at Ontario.

Clyde 98½, Plymouth 28½, at Clyde.

Father of Mrs. Arthur Weaver, Edward C. Kirk, 87, Adario, died at Willard.

John Hamman, Thomas Henry and Judy Fenner, Shiloh Junior High school pupils, were rated superior for the second consecutive year in the annual Ashland college district science fair.

10 years ago, 1970

A 1969 alumna, Terrence Finnegan, was killed in a collision in Florida.

Hiram D. Reed, 22, was accidentally shot while hunting along the Akron, Canton & Youngstown railroad tracks.

Mrs. A. L. Paddock, Jr., escaped injury in a two car collision at Route 99 and Townline road, although her car was badly damaged. The other driver, Mrs. Robert Cole, was charged with failure to yield the right of way.

Mrs. Wilbur Keeler, 82, long a villager, died at Swanton.

Ray Einsel, a Plymouth High school graduate, was named executive director by Mountain States Bankcard association at Denver, Colo.

Mrs. Charles H. Whatman, 87, died at Shelby.

Miss Patricia Gayle Crouch and Arthur L. Paddock, 3rd, became engaged.

John T. Wilson retired from Northern Ohio Telephone Co. after long service as manager of the local office.

Diana Miller left for Washington D. C., to train in VISTA.

Robert W. Gray, 57, New Haven, died at Willard.

Plymouth placed fifth in the third annual Ashland college indoor track and field meet.

Father of Jack Thompson, Shiloh, Samuel Thompson, 84, died at Shelby.

Five years ago, 1975

Parents of Mrs. Darrell B. Faust, the Earl Hazards, Blissfield, Mich., were killed in a collision near Jonesville, Mich.

Sue Shuty was chosen as Girls' State delegate.

Guy E. Flora was assigned the lead role of Tevye in "Fiddler on the Roof".

Terry A. Buzard passed the state examination and was registered as a certified public accountant.

Marcella Edgeson became the first Plymouth graduate to enter Ohio State university to be named a freshman scholar.

Seventy-nine gave a pint of blood to the Bloodmobile.

Steve Lewis set a new record for the two mile run in the eighth annual Ashland college indoor track and field meet.

Cathy Moore, a 1968 alumna of Plymouth High school, received the registered nurse degree at Modesto, Cal., Junior college.

A daughter, Taina Lyn, was born at Willard to the Roy Barbers. The Toy Patons are the maternal grandparents.

HOSPITAL NOTES

Thomas J. Webber was released Sunday from Shelby Memorial hospital and taken to St. Charles hospital, Toledo, for further treatment.

Mrs. H. R. Nesbitt underwent facial surgery in Mansfield General hospital Mar. 25.

Karen Mumea was released Thursday from Willard Area hospital.

Billy Young was released at Willard Saturday and Mrs. Herbert Caudill was admitted for surgery.

G. Thomas Moore was released Saturday from Cleveland clinic, where he was a patient for several days.

JayCees seeking members

Shelby JayCees invite any male between 18 and 36 wishing to affiliate with a proposed revival of a Plymouth chapter to notify Gary Metzger, 39 Plum street, P. O. Box 143, Shelby, O., 44875.

All about Plymouth . . .

John Elliott, Flushing, Mich., spent the weekend with his parents, Mr. and Mrs. Stanley E. Condon.

Heather Russell, daughter of the James Russells, Danville, Ky., has been staying with her grandparents, Mr. and Mrs. Leo Russell and Mr. and Mrs. Kirby Nesbitt, Shiloh, while her parents are on a Caribbean cruise.

The Rev. and Mrs. William Carter will be Sunday guests of her parents, Commander and Mrs. Otis Essex, Canton.

Mr. and Mrs. J. Harold Cashman, Mr. and Mrs. James H. Cashman and Mrs. Mildred Lauck, Ashland, will be Easter guests of the J. Lynn Cashmans, Shelby.

Mr. and Mrs. Miles W. Christian will be Easter dinner guests of the Fate Christians, Shelby route 3.

Mr. and Mrs. Lowell E. Keith visited his brother and sister-in-law, the Albert Keiths, Wellington, Sunday.

Mr. and Mrs. J. Harris Postema were Sunday night guests of her aunt, Mrs. Kent Pollinger, Willard. Monday the Postemas' daughter and son-in-law, the Richard Murrays, Ontario, were their dinner guests and the Murray children, Beth and Melia, stayed to spend several days with their grandparents. Easter Sunday the Murrays and the Postemas other daughter and son-in-law, the Russell Easterdays, Medina, will be dinner guests.

Mayor and Mrs. Eric J. Akers will have Easter dinner with her parents, Mr. and Mrs. George Fessenmeyer, Ashland.

Mr. and Mrs. Robert A. Lewis with their daughter and son-in-law, the Dennis Anhorns, Akron, will be Easter dinner guests of Mr. and Mrs. Robert Fralick, Shelby.

Mrs. Michael Evans and her children, Fairfield, left today after spending the week with her parents, Mr. and Mrs. Wayne H. Strine.

Dr. and Mrs. James Holloway were last week in Atlanta, Ga., where they attended a dental convention.

Mr. and Mrs. G. Thomas Moore will be Easter dinner guests of their daughter and son-in-law, the Philip Fletchers, Mansfield.

Miriam Hill, Kent, will spend the holiday weekend with her parents, Mr. and Mrs. William D. Hill. On Apr. 13 she will deliver a paper before the International Geographers' convention in Louisville, Ky. Miss Hill is a doctoral student at Kent State university.

Pre-schoolers to see films

Humpty Dumpty, Little Miss Muffet and other characters step from the nursery book pages and come to life on film when Plymouth Branch library shows the movie "Mother Goose Stories" during pre-school story hour Tuesday.

A second story hour film, "Mr. Goshu, The Cellist," uses puppets and animation to tell the story of a young musician who, with lots of practice and the encouragement of his animal friends, achieves success at concert time.

The free program begins at 10 a.m. in the library.

Two at PJVS win contests

Two Plymouth High school pupils enrolled in Pioneer Joint Vocational school are among winners in the Northwest Ohio Vocational Industrial Clubs of America regional skill Olympics conducted at PJVS Mar. 22.

They will compete in the Ohio skill Olympics Apr. 25-26.

Winners are Brenda Davies, member of the opening and closing team, and Brian Beck, member of the parliamentary procedure team.

Speak your mind by letter to editor

New Classified Rates

First 20 words	$1.40
Each additional word	5¢
Cards of Thanks, in memoriams, etc.	
First 40 words	$2.75
Each additional word	5¢

BIG A AUTO PARTS

FREE! Come in and pick-up your free DISTRESS SIGN. Excellent aid for the prepared motorist. Easily displayed in either front or rear car window. Made of sturdy poster board and printed in bright Gaylord colors



Visit BIG A "The Hardworking Auto Parts Store"

Hicks & Martin

BIG A AUTO PARTS

Main & Broadway Shelby Phone 342-2906 347-1366

Grand Opening

April 18-19

"The Community Minded — Family Bank"

Gifts for everyone

Prizes You need not be present to win

Willard United Bank

Plymouth Office

Be one of the first 500 to open a new $25.00 or more Savings account and become a chartered member in the WUB 500 Golden Passbook Savings Account. We will be proud to have you as a charter member.

Open 6 Days a week

Monday	Tuesday	Wednesday	Thursday	Friday	Saturday
9-5	9-5	9-5	9-5	9-6	9-5

Open for 1st day of business April 21st.

WILLARD UNITED BANK MEMBER FDIC

A Subsidiary of Toledo Trustcorp, Inc.

OFFICES: Willard — Greenwich — North Fairfield — Plymouth

*Note open all day Saturday to serve you.

WISE SHOPPERS LOOK HERE FIRST!
A BUSINESS DIRECTORY

Thomas Organs with "Color-Glo", Story & Clark, Kimball, and Kohler & Campbell Pianos. See them at TANNER'S PIANO & ORGAN SALES, 2 miles south of Attica. tfc

PLUMBING
Complete Plumbing & Heating Service. PLUMBING & HEATING, 259 Riggs St., Plymouth, O., Tel. Leonard Fenner 687-6935.
Backhoe Service

DR. P. E. HAVER, OPTOMETRIST, INC.
Glasses and Hard and Soft Contact Lenses
New Hours
Monday, Tuesday and Friday
8 a.m. to 5:30 p.m.
Wednesday 8 a.m. to 5:30 p.m. and 7 to 9 p.m.
Saturday 8 a.m. to 3 p.m.
Tel 687-6791
for an appointment.
13 W. Broadway, Plymouth tfc

GETTING MARRIED? See quality wedding invitations and announcements at The Advertiser. Ready service at prices you can afford. tfc

WATCH and jewelry repair overhauling regulating, ring sizing, ring prong rebuilding--all your service needs taken care of by a trained and skilled jeweler. All work done in the store. Farrell's Jewelry, 9 E. Maple St., Willard. Tel. 933-8421. tfc

FOR SALE: Electric motors, several sizes, used, all in working condition. See at 14 East Main street. tfc

TRENCHING and backhoe service. Tel. 687-7053, 935-3444 or 744-2207. Gregg Sherck, operator. tfc

HOUSEKEEPER, live in, comfortable home in country setting. No children. Reply giving references and experience, P.O. Box 258, Iberia, O., 43325. 3,10c

RECONDITIONED APPLIANCES
Color TV
B & W TV
Electric Ranges
Refrigerators
Washers
Dryers
JACOBS'S TV, Inc.
Willard, Ohio

MORTGAGE ON YOUR HOME? Disability and Mortgage Cancellation Insurance — Protect you investment for your family, tel. June Buss Insurance, 935-6055, Willard. 1tfc

CHIMNEY sweeping. Professional insured. Free estimates. Also do-it-yourself kits. Tel. 347-8578 13,20,27,3p

MOORE'S PARTS AND SERVICE CENTER, Public Square, Plymouth. The answer to keeping your car in good shape for safe driving. tfc

NOTICE
MERGER OF THE BUCKEYE STATE BANK, GALION, OHIO, WITH AND INTO FIRST NATIONAL BANK OF MANSFIELD, PLYMOUTH, OHIO
Notice is hereby given that, pursuant to the approval of the Comptroller of the Currency, the merger of The Buckeye State Bank, Galion, Ohio, with and into First National Bank of Mansfield, Plymouth, Ohio, under the title of "First Buckeye Bank, N.A." was consummated, effective as of the opening of business March 12, 1980.
Rex E. Collins, President
First Buckeye Bank, N.A.
20,27,3,10c

NOTICE OF PUBLICATION
Case No: 42959
The unknown next of kin, if any, of Ralph Henry, deceased and late of the village of Shiloh, county of Richland and state of Ohio and whose residence is unknown and cannot with reasonable diligence be ascertained, will take notice that Janet L. Jones of 10 Main street, Plymouth, Ohio 44865 has filed an application in the court of common pleas, probate division of Richland county, Ohio asking for the release of said estate from administration.
You will take notice that a hearing has been set for Apr. 18, 1980 at 9 a.m. to be held at the probate court, County Administration building, 50 Park Avenue East, Mansfield, Ohio 44902.
Eric J. Akers, attorney for estate, 10 Main street, Plymouth, Ohio 44865, Tel. (419) 687-4121. 27,3,10,17

FOR SALE: By builder. Ranch house, 1½ baths, 3 bedrooms, living and dining room, kitchen, full basement, chimney for woodburning stove. Willo Drive, Plymouth. Tel. 347-1848. 27,3,10,17p

BEST SELECTIONS...Over 150 beautiful Pianos and Organs, Kimball, Hammond, Everett. We finance our own. No risk lease with purchase option. Come investigate. HARDEN'S MUSIC, 173 E. Main, Marion. Collect 614-382-2717. 3c

THIS spot, that spot, traffic paths too; removed with Blue Lustre carpet shampoo. $2. Miller's True Value Hardware. 3c

FOR RENT: Three bedroom house, $190 rent plus utilities. Security deposit required. Tel. 687-6624, 9 a.m. to 9 p.m. 3c

NOTICE OF PUBLIC SALE
The First Buckeye Bank, N.A., Installment Loan Department, 42 North Main street, Mansfield, Ohio, will offer for sale the following described vehicle:
1973 Ford Galaxie 500. The vehicle shall be sold at public sale at 10 a.m. on Apr. 15, 1980 at 8 West Broadway, Plymouth, Ohio, to the highest bidder. The vehicle will be sold as is, without any express or implied warranties. The vehicle may be seen prior to sale at the above address.
First Buckeye Bank N.A. reserves the right to reject all bids, and the right to withdraw the vehicle prior to title transfer. Terms of sale — cash. Written bids may be submitted until time of sale. 3c

MASONRY — CONCRETE Fireplaces, chimney, walls and hearth for woodburners. Brick and block, stone work. For free estimate and appointment, Tel. 347-1049. 3,10,17,24,1,8p

FOR RENT OR SHARE: one acre garden plot. Tel. 687-6344. 3c



WANT ADS SELL!
WANT ADS SELL!


Pray for the Hostages



WILL DO wallcovering and paperhanging. Interior painting. Spring cleaning. Tel. 687-0431. Tina Peters. 3,10,17,24c

Nice Selection of Good Used Cars

'78 Dodge Monaco 4 dr.	$3,495
'78 Ford Leisure Van	$7,995
'78 LeSabre 2 dr.	$4,595
'78 Firebird Formula	$5,595
'77 Chrysler Cordoba	$3,395
'77 Mustang 4 cyl.	$3,395
'77 Dodge Monaco 2 dr.	$3,595
'76 Pontiac Wagon	$2,995
'75 Monte Carlo	$2,495
'75 La Manne 2 dr.	$2,495
'75 Chevy Monza	$2,495

Used Trucks

'77 Ford ½ ton P/U	$3,695
'77 Trailduster 4x4	$4,995
'75 El Camino	$2,495
'74 Dodge ½ ton	$2,095
'74 Chevy Van	$995
'72 Ford ½ ton	$995

New 1979 Dodge Royal Sportsman Wagon with a discount of $2,500!

Schaffer Motor Sales
Willard, Ohio
Open Mon., Tues., & Thurs. till 8 p.m.
Saturday till 3 p.m.
Tel. 935-0750

We Do It Better

CLEVELAND Plain Dealer. For new subscribers, half price for first 13 weeks. Tel. 687-6322. 3c

FOR SALE in Shiloh — Two story house with three car garage and patio on large lot, fenced-in play yard. Completely remodeled, two, three, bedrooms, large bath, living room and family room with wood burning stove, beautiful kitchen with dining area, panelled basement. Very economical to heat with full insulation and story windows. Tel. 896-3906. 3,10p

When thinking about Real Estate, think —

Condon Real Estate
109 Plymouth St.
Tel. 687-5767
Homes — Mobile Homes
Lots

PAULINE E. CONDON, Broker
Ruth Hawk, 687-5484
H. Lee Welker, 687-3451
Norma Kosse, 687-8382
John Robinson, 687-6605
Lynn Cashman, 347-1249
Paul Newcome, 935-1966
Virginia McKown, 342-3111

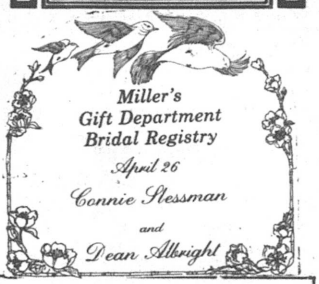

FISH FRY
April 4
Lake Erie Perch — All You Can Eat
Adults $5.75 Children $2.50
with salad bar
Serving from 5:30 to 7:30 p.m.
Ehret-Parsel Post 447, American Legion
Trux St., Plymouth, O., Tel. 687-6884

STEARNS REALTY
121 Myrtle Ave.
Willard
935-5521 or
935-6111
REALTOR
All Points Relocation Service, Inc.



New insulated and exceptionally well cared for home. This lovely home on Broadway would qualify for a farm home loan (no down payment, low interest, 33 year term). Kitchen w/appliances and breakfast nook, dining room w/built in cabinets and shelves, 2 full baths, 2 large bedrooms, nice basement. Call for your appointment to view this home.

DALE STEARNS, Broker
JIM LANGHURST, Assoc.
BETTIE KAUFFMAN, Assoc.
LINDA McCARTHY, Assoc.

COMPLETE INSURANCE SERVICE
THE BEST IN REAL ESTATE
"Over 65 Years Experience In Willard Real Estate"

GOING PLACES?
(Share a ride with a friend.)



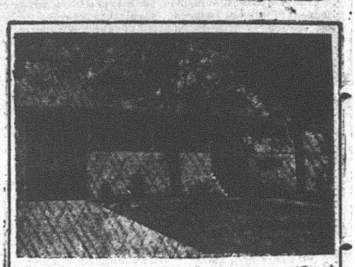

McQuate-Secor Funeral Home
R. Earl McQuate, L.F.D.
Ray Secor, L.F.D.

Newly Enlarged
Friendly — Homelike
Serving Plymouth — Shiloh
New Haven Area Since 1925

35 Railroad St., Plymouth, Ohio
Tel. 687-4431
If no answer call 933-2801 collect

AUCTION SALE
Farm Machinery-Livestock Hay-Tools-Household Goods

LOCATED: 2 miles west of Shiloh on Opdyke Rd. or 2 miles south and 1/2 mile east of Plymouth on Opdyke Rd.

SATURDAY, APRIL 5
Time 10:30 a.m.

FARM MACHINERY

Oliver Super 77 Gas Tractor in good cond.; International model 50 T baler with mtr.; New Idea single row cornpicker; 2 Case self-propelled combines model 600 and model 700 with 13 ft. grain heads and a 402 cornhead; nice Oliver 13-7 grain drill on steel; New Idea model 200 PTO manure spreader; 8 ft. dbl. disc; New Idea 7 ft. trailer type mower; New Idea 4 bar side rake; 4 section springtooth; 5 section Wood beam harrow; 2 section harrow; 2 rubber tired wagons — one an Oliver with good grain bed.

OLDER EQUIPMENT in good condition; McCormick Deering 6 ft. horse mower; 2 row McCormick Deering corn planter; 2 McCormick Deering corn binders; McCormick Deering 6 roll corn shreader; good 4 roll Rosenthal all steel corn shreader; large horse sled.

SMALL TOOLS: Cement mixer; 2 platform scales; McCormick Deering all steel hand corn sheller; pump jacks; slip scraper; Clipper fanning mill with mtr.; walking plow; shovel plow; dump boards; buzz saw.

MILKING EQUIPMENT & MISC.: DeLaval 2 unit milker; 4 can milk cooler with mtr.; hot water tank; wash vat; milk bucket and cans; butchering tools including stuffer and meat board; scalding tank; chick brooders; lots of gates; lumber; 2 elec. fence chargers; 7/8" and 1" hay rope, pulleys; hay forks; 6" x 90 endless rubber drive belt; 8" x 90 endless canvas drive belt; 6 x 6 heavy duty windows; other windows; garden tools; hand tools; grease guns; lots of good bolts; forks, shovels, etc.; reel type lawn mower with mtr.; burlap bags; ext. ledders; step ladder; new and used wood posts; new fence; R. R. ties; vinegar barrels; dble. trees; neck yokes, etc.; steel drums; chicken crates; lg. tarps; 4" field tile; storm door and windows; other misc. items.

MILK COWS - SHEEP

8 adult Holstein cows — some to freshen in Spring, others later; 3 Holstein heifers, 15 months old.
17 Corridale ewes to lamb late April 1; 1 Corridale buck.
HAY—Approximately 2000 bales mixed hay; some straw.

ANTIQUES AND HOUSEHOLD GOODS

Fairbanks-Morse gas engine; grind stone; lanterns; kerosene lamps; lge. iron kettles; 2 tone enamel kitchen wood - coal range with reservoir, in fine cond.; Sellers kitchen cabinet with zinc top; spoon foot kitchen table; 4 Oak chairs; rocking chair; side board; Oak library table; picture frames; utility cabinet; throw rugs; fruit jars; crocks; jugs and lots of miscellaneous.

Lunch by Shiloh Fire Department

Warren & Mildred Frank
Owners

AUCTIONEER: Ray R. Johnson, Bucyrus, Ohio. Tel. 562-4570.

NOTE: Most of this machinery was used only on this farm and is in good condition. As there are many more items not listed plan to be on time. Have proper I. D. for number registration.

All Types Of
PRINTING
Tickets - Programs
STATIONERY
BUSINESS FORMS
COMPLETE LINE OF
Wedding Stationery
Shelby Printing
17 Washington St., Shelby, Ohio
PHONE: 342-3171

Carpets Vinyls
(Domco, Armstrong & Congoleum Vinyls)
Paints (Custom Colors)
Varnish & Stains
Dry Wall Products
Contractors' Prices
ROW'S CARPET
Rt. 224, Willard
Tel. 935-8233



Serving the Plymouth-Shelby Area with Loving Care since 1931
168 West Main Street, Shelby, Tel. 342-2551

The folks at



Pleasant Valley Realty
wish for each of you all the Joy and Blessings of Easter.

A SPECIAL OFFER!
OFFER VALID THRU MAY 15th
WITH THIS COUPON - FREE - WITH THIS COUPON
CONCRETE BIRD BATH
WITH THE PURCHASE OF EVERY SET OF STEPS from Jennings Ready-Mix, Inc.

FREE WITH THE PURCHASE OF EVERY SET OF STEPS.



Converse All-Star
and
Adida Basketball and Training
SHOES
PLYMOUTH BIG RED JACKETS
all sizes in stock for boys and girls
JUMP'S MEN'S STORE
118 Myrtle Ave., Willard

SUPPLEMENT TO:
THE KEY
CRESCENT NEWS
PLYMOUTH ADVERTISER
NORTHWEST SIGNAL
HURON COUNTY
SHOPPERS SHOPPASS
SHOPPERS NOTEBOOK

FOODLAND

Eastertime FOOD SALE

An EASTER Message Easter is a time to share in all life's blessings...celebrate the season with loved ones. A happy holy holiday to all.

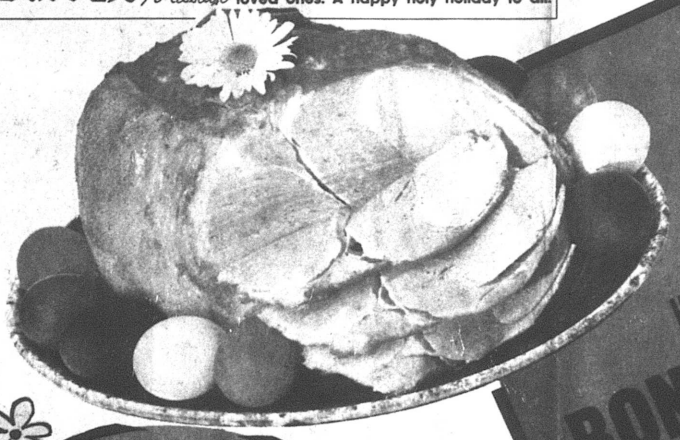

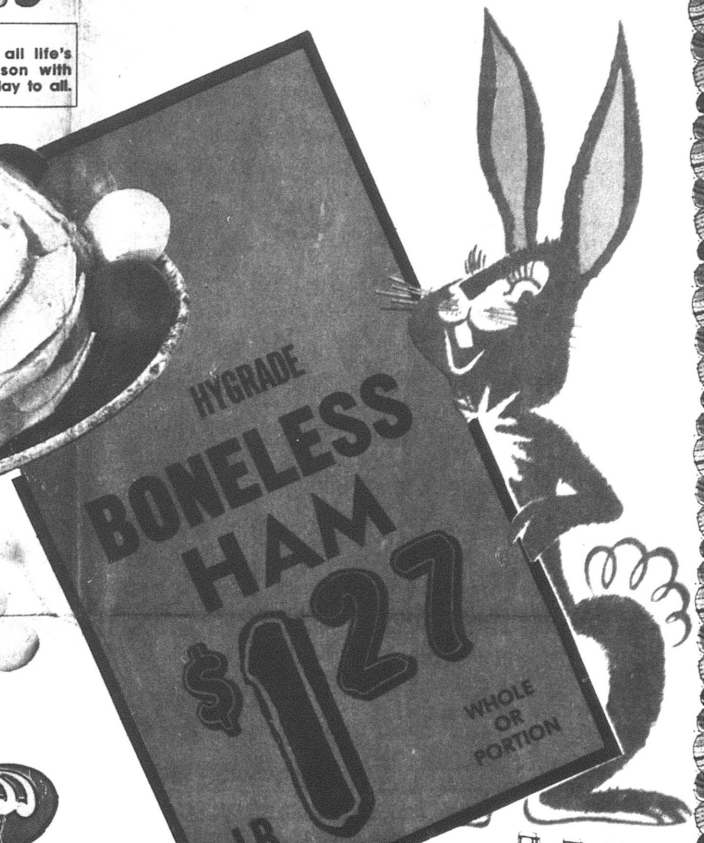

HYGRADE
BONELESS HAM
$1.27 LB.
WHOLE OR PORTION

FOODLAND GRADE A
LARGE EGGS
DOZ. 28¢
WITH ONE FILLED INSTANT BONUS CERTIFICATE

GREAT BAKERS
IDAHO POTATOES
10 LB. BAG $1.29



SAVE UP TO 22¢
DOLE
SLICED-CRUSHED-CHUNK
PINEAPPLE
IN HEAVY SYRUP
20 OZ. CAN 58¢
LIMIT 2 CANS W/COUPON INSIDE



HAVE A PEPSI DAY
REGULAR OR DIET
PEPSI-COLA
8 16 OZ. BTLS. 78¢ PLUS DEPOSIT
WITH ONE FILLED INSTANT BONUS CERTIFICATE

COUPONS AND PRICES GOOD THRU WEEK ENDING APRIL 5

AREA FOODLAND MARKETS

*BOB'S FOODLAND
110 MAIN ST.
ADDISON, MICH.

*BROWNING'S FOODLAND
5017 WECKERLY ROAD
WHITEHOUSE, OHIO

*CATAWBA FOODLAND
4104 GROGAN ST.
CATAWBA POINT

*CONTINENTAL FOODLAND
112 S. MAIN ST.
CONTINENTAL, OHIO

*COUNTY PRIDE FOODLAND
1304 N. SCOTT ST.
NAPOLEON, OHIO

EDON FOODLAND
EAST INDIANA ST.
EDON, OHIO

*FAYETTE FOODLAND
N. FAYETTE ST.
FAYETTE, OHIO

H & G FOODLAND
MAIN STREET
SYCAMORE, OHIO

*LIBERTY CENTER FOODLAND
400 MAPLE ST.
LIBERTY CENTER, OHIO

LUCKEY FOODLAND
225 MAIN ST.
LUCKEY, OHIO

*LUTHER'S FOODLAND
310 PERRY ST.
DEFIANCE, OHIO

*PLYMOUTH FOODLAND
262 SANDUSKY ST.
PLYMOUTH, OHIO

WAYNE'S FOODLAND
311 N. WASHINGTON ST.
LAFAYETTE, OHIO

*WEST UNITY FOODLAND
JACKSON ST.
WEST UNITY, OHIO

*INDICATES STORES OPEN ON SUNDAYS

FOODLAND

MAKES IT POSSIBLE FOR YOU TO **Fill**

We know what it is to feed a family

PLUS EXTRA SAVINGS ON **INSTANT BONUS** SPECIALS



SAVE UP TO 43¢
BETTY CROCKER
WHITE OR CONFETTI
ANGEL FOOD CAKE MIX
16 OZ. BOX
99¢
LIMIT 1 BOX WITH COUPON BELOW

FOODLAND - QUICK FIX
BROWN 'N SERVE
ENRICHED ROLLS
2 12 PACKS
89¢

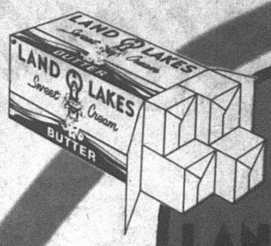

When the flavor really counts, make the butter...
LAND O LAKES
LB. PRINT IN ¼s
$1.19
1B-1
WITH ONE FILLED INSTANT BONUS CERTIFICATE



FINEST VEGETABLE SHORTENING
CRISCO
3 LB. CAN
$1.58
1B-2
WITH ONE FILLED INSTANT BONUS CERTIFICATE

FOODLAND GRADE A
LARGE EGGS
DOZ.
28¢
1B-4
WITH ONE FILLED INSTANT BONUS CERTIFICATE

SAVE UP TO 20¢
DURKEE
SWEETENED FLAKED
COCONUT
7 OZ. PKG.
79¢

SAVE UP TO 26¢
KEEBLER FUDGE STRIPE
COOKIES
11½ OZ. PKG.
99¢

SAVE UP TO 20¢
KEEBLER
HONEY GRAHAMS OR CINNAMON CRISP
14 OZ. BOX
89¢

DAIRY DEPT. SAVINGS
SAVE UP TO 15¢
PILLSBURY
WITH ICING
CINNAMON ROLLS
TUBE OF 8
69¢

DELICIOUS - LIGHT
BORDEN SHERBET
QT. CTN.
69¢

BORDEN-CREAMY
SHERBET-N-CREAM BARS
12 PK.
$1.19



IN FAIRNESS TO ALL OUR CUSTOMERS QUANTITY RIGHTS RESERVED

SAVE UP TO 16¢
FRENCH'S
PURE PREPARED
MUSTARD
24 OZ. JAR
69¢

SAVE UP TO 22¢
NABISCO TEAM FLAKES
13 OZ. BOX
79¢

PLANTERS
Mixed Nuts
WITHOUT PEANUTS
12 OZ. CAN

SAVE UP TO 20¢
PLAIN OR PEANUT
M & M'S
$1.79
14¼ OZ. PKG.

NICKLES DIAMOND JIMS 8 PACK
55¢

SAVE UP TO 40¢
DURKEE
SPANISH OLIVES
7 OZ. JAR
99¢

SWEE
16 OZ. JAR
SLIC





COUPON GOOD ONLY AT FOODLAND. EXPIRES SAT., APRIL 6, 1968.
SAVE UP TO 43¢
BETTY CROCKER
ANGEL FOOD CAKE MIX 16 OZ. BOX
LIMIT 1 BOX
99¢
LIMIT ONE COUPON PER CUSTOMER

our EASTER BASKET with LOW PRICES

EVERFRESH POWDERED OR LIGHT BROWN SUGAR

2 LB. BAG 38¢

18-2 WITH ONE FILLED INSTANT BONUS CERTIFICATE



HAVE A PEPSI DAY! REG. OR DIET

PEPSI 8 16 OZ. BTLS. 78¢ PLUS DEPOSIT

18-5 WITH ONE FILLED INSTANT BONUS CERTIFICATE

FREE WITH 4 FILLED INSTANT BONUS CERTIFICATES (EXCL. BEER, WINE & CIGARETTE PURCHASES)

5 PIECE PLACE SETTING

DINNER KNIFE - DINNER FORK TEASPOON - SALAD FORK - SOUP SPOON

only $1.49 WITH 2 FILLED INSTANT BONUS CERTIFICATES

PLACE SETTINGS MAY BE PURCHASED WITHOUT CERTIFICATES FOR $2.99

18-6

SAVE UP TO 22¢ DOLE SLICED - CRUSHED - CHUNK PINEAPPLE IN HEAVY SYRUP



20 OZ. CAN 58¢ LIMIT 2 CANS WITH COUPON BELOW

SAVE UP TO 44¢ FRESHLIKE SLICED CARROTS - LARSEN VEG-ALL PEAS & CARROTS - SPINACH



CUT OR FR. STL. GREEN BEANS WHL. OR CRM. CORN GARDEN PEAS 3 FOR $1 13 OZ. CANS



SAVE UP TO 35¢ HARVARD OR SLICED PICKLED BEETS 2 16 OZ. JARS 89¢

Stokely VAN CAMP'S

SAVE UP TO 12¢ TAYLOR SYRUP PACK SWEET POTATOES 23 OZ. CAN 69¢



STAINLESS HOLLOWARE SPECIAL OF THE WEEK: PETITE TRAYS 4 FOR $8.99 SAVE $1.00

FLATWARE COMPLETER PCE SPECIAL OF THE WEEK: LADLE ALL 3 FORK FOR $3.99 PIERCED SPOON SAVE 50¢

SAVE UP TO 50¢ PLANTER'S DE LUXE MIXED NUTS 49

SAVE UP TO 40¢ DIAMOND WALNUT MEATS 10 OZ. PKG. $1.49

SAVE UP TO 29¢ SMUCKER'S ICE CREAM TOPPINGS



CHOICE OF FLAVORS 12 OZ. JAR 69¢

SAVE UP TO 10¢ NABISCO SNACK CRACKERS 85¢ BOX ALL VAR.



DINNER NAPKINS 50 COUNT 59¢

SAVE UP TO 19¢ HEAVY DUTY - 18" REYNOLDS WRAP 25' ROLL 79¢

FROZEN FOOD DEPT. SAVINGS

SAVE UP TO 14¢ - BIRDSEYE COOL WHIP 8 OZ. CONT. 65¢



SAVE UP TO 45¢ RICH'S - WHITE BREAD DOUGH $1.19 5 LOAF PACK

SAVE UP TO 37¢ - TOWN SQUARE CHEESE CAKE $1.19 17 OZ. SIZE

WE GLADLY ACCEPT USDA FOOD STAMPS

COUPON GOOD ONLY AT FOODLAND EXPIRES SAT., APRIL 5, 1980

SAVE UP TO 22¢ DOLE - 3 VAR. SYRUP PACK PINEAPPLE 20 OZ. CAN 58¢

LIMIT 2 CANS LIMIT ONE COUPON PER CUSTOMER

FOODLAND

TENDERBEST MEAT DEPT. SAVINGS

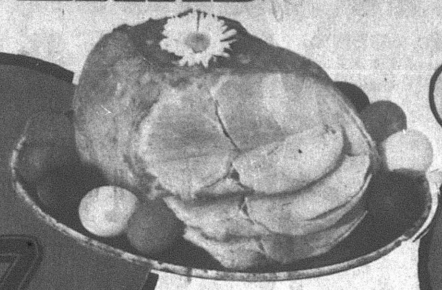

HYGRADE BONELESS HAM
WHOLE OR PORTION LB. $1.27

TENDERBEST BONELESS ROUND ROAST OR TIP BEEF ROAST
LB. $1.99

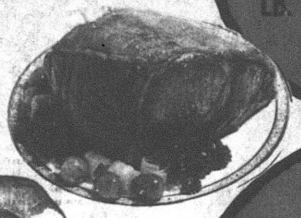

STRETCH YOUR BUDGET WITH ECONOMICAL TURKEYS
10 TO 12 LB. SIZE LB. 79¢

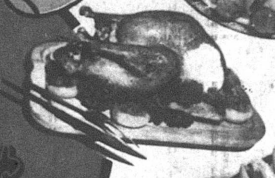

DINNER BELL TEXAS SIZE OR REGULAR WIENERS
LB. PKG. $1.19

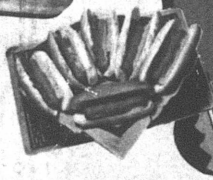

ECKRICH SMOK-Y-LINKS 10 OZ. PKG. $1.29

FRESH FROZEN YOUNG DUCKS 4 TO 6 LB. SIZE LB. $1.09

DINNER BELL CHUNK BOLOGNA LB. $1.19

CLAUSSEN WHOLE OR SLICED DILL PICKLES QT. JAR $1.29

ECKRICH 12 OZ. BEEF OR 1 LB. REGULAR SMORGAS PAC
$1.89 PKG.

ARMOUR STAR CANNED HAM
$8.99 5 LB. CAN

CENTER CUT HAM SLICES
$1.59 LB.

GREAT DIET FOOD TURBOT FILLETS
$1.29 LB.

DINNER BELL SMOKED OR KIELBASA SAUSAGE
$1.59 LB.



Freshbest PRODUCE DEPT. SAVINGS



GOLDEN CRISP CARROTS
2 LB. BAGS 49¢

GREAT BAKERS IDAHO POTATOES
$1.29 10 LB. BAG

CALIFORNIA PASCAL CELERY
59¢ STALK

RED RIPE TOMATOES
LB. 49¢

DELICIOUS CANDIED YAMS LB. 29¢

SNAPPY RED RADISHES 2 6 OZ. BAGS 49¢

GREAT OVER BEEF ROAST SNOW WHITE MUSHROOMS
PT. 89¢

Restaurant coming!

A family restaurant will open in Public Square about May 15.

Ullis Dillman, owner of the Hi Ho, Willard, has leased the former Frontier Inn from Hugh W. Washburn.

The building is being completely renovated and new equipment is being installed.

The west side of the restaurant, which will seat about 40, will be opened first.

The Voice of The Advertiser —

Welcome to the Flames

It is good news, reported elsewhere today, that Mansfield Christian school has asked to join the Black Fork Valley conference. And even better news that, subject to some conditions, its request has been approved by the three schools now comprising the league.

These conditions are that within a reasonable time Christian school will compete in five of the seven varsity sports in which the other schools compete. These seven sports are football, basketball, cross country, wrestling, baseball, track and field and tennis. Football, in which the three schools of the conference compete, is excluded from application against Christian school, which has neither the enrollment nor the resources to field a football squad.

So far as we can see, and we've looked carefully, the brand of competition offered by Christian school is just what the doctor ordered. It will win a portion of its games, perhaps a greater portion than is warranted by the size of its emrollment, which for next year is reported as 85 boys in the 10th, 11th and 12th grades and 78 girls in the same grades. These figures compare with 179 and 180, respectively, for Crestview; 145 and 161, respectively, for Plymouth, and 103 and 96, respectively, for Lucas. They don't compare very well, to be honest about it, but the comparison is certainly better than say, with Ontario or Clear Fork.

The caliber of player on the Christian teams is also just what the doctor ordered.

Nearly 45 years ago, when we were competing on high school teams, we always looked forward to the experience of competing with a private boys' school about 20 miles up the pike.

One would be a fool not to recognize that when one is exposed to a special experience, one often absorbs the best parts of that experience and tempers his own character and personality thereby. The value of sending one's child to Yale or Harvard or Princeton or MIT or Bryn Mawr or Vassar or Wellesley or Radcliffe is not so much that he or she will learn so much more there, although each is among the first 10 in undergraduate academic programs, but that he or she will rub elbows with the young men and women whose parents run this country and who by their conduct, manners and attitudes can contribute substantially to the emotional and personality development of one's child.

Which is what, frankly, we'll expect of the Mansfield Christian experience, just as we've expected it of the private school experience in other years with other institutions, most notably, St. Paul's at Norwalk and St. Peter's at Mansfield.

And let's face it, our young men and women can learn something about discipline from their peers who attend private schools. The rules governing conduct and enforcement of discipline in private schools differ vastly from those that appertain in public schools, more's the pity, and from our standpoint, whatsoever a pupil learns while he is in school that doesn't need to be learned, painfully, out of school is worth whatever candle it takes to light the situation.

Two indicted in fatal crash

Secret indictments of vehicular homicide were returned Apr. 1 by a Richland county grand jury against two Plymouth youths believed by the jury to be cuplable in the deaths of two boys on Mar. 8.

Harvey Robinson, 2nd, 18, 121 Franklin street, and Gary Lee Burkhalter, 21, 223 Nichols street, are charged with recklessly causing the deaths of David M. Wisner, 16, 26 Yorkshire road, Lexington, and Kyle Franklin Hodge, Jr., 15, 26½ Sandusky street.

The indictment, based largely on testimony by W. Robert Seel in his last official act as police chief, accuses Robinson, the driver of the car in which the two dead boys were riding, and Burkhalter of engaging in a drag race in West Broadway at about 11 p.m. on Mar. 8. Robinson sought to overtake Burkhalter and drove in the eastbound lane of West Broadway, where he collided head-on with Mrs. Pamela Sexton, 25, Shiloh.

Two alumni on honor roll

Two Plymouth High school alumni attending North Central Technical college at Mansfield received grade-point averages of 3.5 or above during the winter quarter ending Mar. 19.

These are Nancy N. Kennard, Plymouth, enrolled in secretarial science, and Sally J. Von Stein, Shiloh, enrolled in data processing.

'78 alumnus on dean's list at Wilmington

A 1978 alumnus of Plymouth High school attending Wilmington college, to which he transferred this year after attending North Central Technical college, Martin McKenzie, son of the Perry McKenzies, 137 Plymouth street, has been named to the dean's list.

An outstanding football and baseball player at Plymouth, he is a member of the Quakers' baseball team.

Garden club to meet Monday

Plymouth Garden club will meet Monday at 7 p.m. at the home of Mrs. Gerald McKown.

Program on Easter customs in other countries will be presented by Mrs. Nevin Border.

Robinson was taken into custody by Richland county sheriff's deputies last week, arraigned and invited to plead. He pleaded not guilty. Bond was set at $3,000, which was posted by his parents, and he was freed to await trial.

Burkhalter did not respond to the summons and presumably will be arrested on a warrant as soon as it can be issued.

Livengood resigns office

A 27-year career in the office of the Huron county engineer ended Monday for Urban Livengood, Sr.

His resignation was accepted by the county commissioners.

His son, Urban, Jr., will temporarily fill the post vacated by the veteran engineer. The son is a candidate for election to the office in November. The Republican central committee will name a replacement. Signs are that Livengood, Jr., will be that choice.

Shilohan, 54, hurt in crash near Rt. 224

A 54-year-old Shiloh woman was taken to Good Samaritan hospital in Ashland Apr. 2 at 9:35 a.m. with injuries received in a two-car collision in Greenwich East Town Line road, 900 yards south of Route 224.

Dorothy J. Ringler received a head injury.

State highway patrol reported she was headed south when a northbound vehicle driven by Paula A. Weitze, 41, also of Shiloh, crossed the center line. She was charged with failure to yield half of the roadway.

Her daughters, Laann, 19, and Judith, 18, were treated at Ashland and released.

Villager gets 12 days in jail on DWI count

Convicted in Mansfield Municipal court of drunken driving, Bryon S. Gearheart, Plymouth, was sentenced to 30 days in jail and to pay a fine of $250 and costs. His driver's license was suspended for 180 days. Eighteen days of the jail sentence was suspended. For failure to hold on Ohio's operator's license, he was fined $125 and costs.

THE PLYMOUTH *Advertiser*

Vol. CXXVII — 128th Year, No. 65 Thursday, April 10, 1980

An Independent Newspaper Published Every Thursday at 14 East Main St., P. O. Box 168, Plymouth, Ohio

Second Class Postage Paid at the Post Office, Plymouth, Ohio 44865

SUBSCRIPTION RATES: $7.00 a year in Crawford, Huron and Richland Counties. $7.50 Elsewere in Ohio; $8.00 Out of State

A. L. PADDOCK, Jr. Editor and Publisher Telephone: 687-5511 P. W. THOMAS, Editor 1925-1954

Hospital notes . . .

Mrs. Herbert Caudill and David Shirey were released Thursday from Willard Area hospital.

Miss Blanch Leddick was admitted at Willard Thursday.

Sterling Kimberlin was admitted at Willard Sunday.

L. J. Schreck dies at 46 in Maine

A 1951 alumnus of Plymouth High school, where he was the outstanding athlete over 50 years, Larry Schreck, 46, died suddenly Monday in Portland, Me., where he had lived six months.

Schreck was the son of the late Robert Schreck and of Mrs. Arline Schreck. He was a standout football player. After high school, he won a varsity letter as a defensive halfback for Bowling Green State university. He was no less a basketball and baseball star. In the latter sport, he was signed to a professional contract by the Pittsburgh organization and sent to Mayfield, Ky., a minor league affiliate.

He was engaged in the insurance business after he left Plymouth to live in Kansas City, Mo.

His first wife was Concha Daher Huzovich of Plymouth. They were later divorced. His second marriage also ended in divorce.

In addition to his children, and his mother, New Washington, he is survived by an older brother, Robert G., Shelby, and a sister, Mrs. Martha Jane Alfrey, also of Shelby.

Funeral arrangements by McQuateSecor Funeral home are incomplete at press time.

F. G. Lettenly died Apr. 2

Frank G. Lettenly, 219 Riggs street, died Apr. 2 at the home of his son, Donald, in Buckport, Me.

Funeral services and burial were there.

Mrs. Lettenly is staying with children in Portland, Ore.

They lived here for the past year and a half.

Mr. Jump dies at 76 in hospital

Formerly a retailer here, Maxwell Jump, 76, Willard, died in Area hospital there Apr. 2.

A native of Willard, he operated a men's and boys' ready-to-wear business there for many years. At his death he also operated a shop in Marion. Formerly there was also a store in Sandusky.

He was a 50-year member of Golden Rule Lodge 562, F&AM, a member of Willard Lodge, BPOElks, and a member of the Ohio Retail Merchants association.

His wife, Jane, died in 1978. He is survived by four brothers, Richard, Harry V. and James, all of Willard, and David William, Marion. Two brothers, Walter and Robert, and a sister, Mrs. Albert Vogt, died earlier.

The Rev. Richard Bower conducted services at Willard Friday at 10:30 a.m. Burial was in Maple Grove cemetery, New Haven township.

Vandals ransack housing

A Plymouth man who owns apartments in Mansfield complained to police there Friday afternoon of theft and vandalism at four locations.

Robert E. Malarchick, who lives at Mills avenue and Railroad street, reported one room at 318 West Third street lost wall-to-wall carpeting, its front doors were kicked in and a water pipe was broken.

At 356 West Third street two rooms of carpeting and an antique fireplace mantle were missing. Two front windows were broken and two doors kicked in.

At 309 Altamont street, three rooms of wall-to-wall carpeting, a refrigerator and a range were stolen, windows were broken and a door damaged.

At 317 West Third street, carpenter tools, canned foods, a radio and antenna were stolen.

Payroll met with loan second time

Village payroll due Friday was met because village council in special session Thursday authorized borrowing of $11,000 from First Buckeye Bank, N.A.

The note executed to the bank is due Dec. 31. It must be settled in quarterly payments with proceeds of the income tax, which proceeds area already encumbered to the extent of $11,000 borrowed from the same lender in March for the same purpose.

But the council couldn't engage in such a maneuver without an earlier one: it was compelled to alter the distribution ratio of the income tax from 25 per cent for the general fund and 75 per cent for capital improvements to an even split.

This was done only after Councilman G. Thomas Moore, the architect of the original formula, engaged in breast-beating and acknowledged he was compelled by circumstances to beat a retreat from a position he said earlier was inalterable.

Councilman Ervin Howard observed that the council broke faith with the citizenry in changing the formula, which had to be done or the village couldn't borrow money (state law holds that only half of the proceeds of an income tax may be borrowed in advance) to keep operating.

Howard said the "people didn't want it (the income tax) in the first place and then we turned around and put it on. And now, just as they feared, we turn around and change it just to meet the payroll."

Proceeds of the newest Joan went to meet the payroll and to pay a Blue Cross premium of $686.

Six to play in festival at Lucas

Six Plymouth High school musicians will play tomorrow at 7:30 p.m. in Lucas High school in the eighth annual Richland county festival.

Robert T. LeBlanc, Ohio State university, will direct the select band, also comprised of pupils from Clear Fork, Crestview, Lexington, Lucas, Madison and Ontario High schools.

Local musicians chosen are Christine Pitzen, flute; Lucy Will, clarinet; Terry Baker, trumpet; Jacalyn Ernst, baritone; Jamie Brooks, tuba, and Andrea Robinson, French horn.

Woodmansees return here, rent house

The Joseph Woodmansees have rented the Eric Hedeen premises in West Broadway. She is the former Jacqueline Dean. He has recently been discharged by the Army.

The James Browns, Northville, Mich., spent the holiday weekend with his parents, Mr. and Mrs. R. Gordon Brown. On Sunday Mr. and Mrs. Robert Bishman, Norwalk, were dinner guests.

Mrs. Hughes buys plot of McIntires

Crissie Hughes has acquired a parcel in Portner street from Robert L. and Ellen M. McIntire, Huron county recorder reports.

John D. Hayes has acquired Lot 272 in Park avenue from Beatrice Hayes.

Lionel and Joyce Howard bought Lot 319 in Willow court from Bill R. and Joyce A. Collins.



250 children search for eggs

About 250 children hunted for 540 eggs and over 5,000 candies in Mary Fate park Sunday as Independence Chapter, Order of DeMolay, staged its annual egg roll. Mayor Eric J. Akers awarded prizes to, from left, Andrew Classen, Plymouth, gold; Beth Thompson, Shelby, silver, pre-schoolers; Joe Haifner, Shiloh, gold; Chad Deskins, New Washington, silver, first to third graders; Tracy McFay, Shelby, gold; Andrea Linville, Shelby, silver, fourth to sixth graders.

Auntie threatens to outdo 'Daisy'

By AUNT LIZ

Never, never again will I fall for a best selling novel.

I have said this time and time again, then I get conned into reading one merely so I can keep up with what is going on in the world.

Strike the newest one off your reading list.

The basic plot of "Princess Daisy" could have made a truly beautiful story like "Lilies in the Field", where someone does something for someone who needs help. It could have been inspirational.

It wasn't.

It started out like a chapter out of "War and Peace", describing the life style of the Russian aristocracy, which I have always found fascinating because it is so hard to believe they had so much wealth. Along about page 89 the story declined to what almost read like a clinical study of sex habits by Masters and Johnson.

sex habits by Masters and Johnson.

Sometimes I think I should go back to reading "Winnie the Pooh" for pure enjoyment. It was written for children; I have always said adults could enjoy those books more. Years back, when I spent summers working in Girl Scout camps, it was a custom that when the Scouts were tucked in bed, they got read to for a while. I can remember having to stop reading because I was simply convulsed in laughter over Piglet.

All young mothers should save their pennies, and buy these books for their young ones. They are classics. So is Mary Poppins, which is timeless.

There is another book just out that I would love to get my hands on. It is written by Charles Hamilton, who is the foremost autograph dealer in this country. It is filled with funny stories, and the review I read of it told about the father of George Gershwin, who did not speak English too well.

One day he was stopped for speeding and like everyone else apparently tried to throw a little weight around and explained in his accent that he was the father of "Jutch Goishwin". With that the officer said "Drive a little more slowly and give my regards to the judge."

It kind of depends who are you, yes?

A few years ago one small town hired some new part time officers, and right off the bat three of the most prominent citizens got picked up for speeding, because the new guys did not know who they were. They paid up with small grumbles. Once the mayor of a nearby community got a ticket because his face was not known.

The payoff was the time a new officer arrested the father of another officer for DWI. It was sad and funny. The police department was thrown into a real tizzy: what to do? They all said, "Treat him like everyone else", which they really did not mean because the police chief took it upon himself to reduce the charge, which was plain illegal. It finally ended up with one kind person simply dismissing it all since the man had really learned his lesson and it stopped all embarrassment for everyone involved.

Since some day I am writing a book about all this, I wonder if I can match "Princess Daisy". I would not think of writing about who is sleeping with whom and why. It would not be decent nor polite, but I sure am tempted.

Meanwhile, we cook away and try to beat Washington down on inflation.

Right now it is a losing battle. Even dog biscuits have gone up eight cents.

There does come a time when one can get very tired of it all and feel like splurging a little.

Open a can of cream of shrimp soup, which is downright tasty and kind of a luxury. Add a little peanut butter sandwich, which is also kind of a luxury, and stir up a small salad, Skip dessert and drink water instead of coffee.



Apr. 10
Mrs. Clarence Ousley
Gennifer L. Collins
Betty Gilger
Mrs. Russ Larick
David Roberts
David Rath
Rebecca Beebe
Donald Barnett
Jennifer Collins
Eric Rath

Apr. 11
Mrs. Dale McPherson

Apr. 12
Stanley E. Condon
Albert Beeching
Bill Young
Mrs. D. Echelbarger
James Cobb
Timothy Fields
Linda Hale
Martha Wilson
Jamie Graham
Deborah Lynn Osborn
Samantha Sexton
Kathy Hale
Rhenda Barber

Apr. 13
Todd Fackler
Jo Donnenwirth
Mrs. Nelson Rogers
Mrs. W. Van Wagner
Brian Amburgy
Mrs. Fred C. Port
Phyllis Deskins
Betsy Steele
Lawrence L. Wallen, Jr.

Apr. 14
Lee LaFollette
Scott Williams
Mrs. Greta Jackson
William Kramb
Robert L. McIntire
Holly Cornell
Mrs. Jerry Deskins
John F. Root

Apr. 15
Mrs. John J. Kleman
Mrs. Marshall H. Burns
Eric McFadden
Connie Brown
Mrs. Sidney Courtney
Maynard J. Coon
Clarence Barnes
Grace Howard
Diedra Sheller
James Reffett
Kerri Lynn Clabaugh

Apr. 16
Mrs. Albert Feichtner
Mrs. Alfred Parkinson
Vicki Laser
James D. Hamman

Wedding Anniversaries:
Apr. 10
The Harry Fosters

Apr. 12
The W. L. Cornells
The Jack Roarks
The William Schullers
Apr. 13
The Richard Uzunoffs

Apr. 14
The Robert Fidlers
The John Hasses
Apr. 16
The H. J. Newmeyers

Here're menus this week —

Here're menus for the week for senior citizens' luncheons in St. Joseph's Roman Catholic church:

Tomorrow: Roast turkey, dressing, gravy, vegetable, bread with margarine, fruit, milk;

Monday: Salmon, vegetable, relish, bread with margarine, pudding, milk;

Tuesday: Pork tenderloin, baked potato, vegetable, bread with margarine, applesauce cake, milk;

Wednesday: Sausage, potato, vegetable, bread with margarine, milk;

Thursday: Creamed chicken, potato, vegetable, biscuit with margarine, fruit, milk;

Mrs. W. H. Walker will take reservations at 687-1474.



Lenora, 11, and Lori, eight, are the daughters of the Wayne Caudills, 48 Mill street.

Scott Baker, Miss Greenick to wed Aug. 30

Betrothal and approaching marriage of their daughter, Pamela Sue, to Duane Scott Baker, son of the E. Duane Bakers, 256 Plymouth street, are announced by the Robert H. Greenicks.

They plan to marry Aug. 30 in Epworth United Methodist church, Bucyrus.

The bride-elect is a 12th grader in Colonel Crawford High school who attends Pioneer Joint Vocational school. She is employed by Tappan Co., Mansfield.

Her fiance, a 1979 alumnus of PJVS, is employed by R. R. Donnelley & Sons Co.



MISS GREENICK

All about Plymouth

Children of the Jacque Donnenwirths, Laura, Jed, Julie and Jill, were hosts Mar. 25 at a surprise party honoring their 25th anniversary, at which guests were the John Wennings, the Walter Grimwoods, Mrs. Alice Reinke and Mrs. Anna Grove, all of Shelby; the William Taubees, Desmond Donnenwirth and his son, Desmond,; Miss Jane Smith and Miss Pamela Howard, all of Plymouth.

Gilbert Van Tilberg, Newark, and the William Chronisters were holiday dinner guests of Mr. and Mrs. Donald Baker.

Mr. and Mrs. Kenneth Echelberry and the Kevin Echelberrys, Willard, were Sunday dinner guests of the elder Echelberrys' daughter and son-in-law, Mr. and Mrs. Thomas Rish, Shelby. They celebrated the fifth birthday anniversary of the Rishes' son, Matthew.

The John B. Roots, Avon Lake and the Reed Smiths, Columbus, were holiday dinner guests of Mr. and Mrs. John F. Root. Their grandson, Andrew, stayed to spend the week here.

The Louis F. Roots spent the holiday with her family in Loudonville.

George Shaffer, Cleveland, spent Saturday with his parents, Mr. and Mrs. Harold Shaffer. Sunday Mr. and Mrs. Alton Shaffer, Shelby, were guests.

Mr. and Mrs. Thomas Root spent last week with their son and daughter-in-law, the Thomas L. Roots, and Steven Root in Washingt on, D.C. While there they celebrated the anniversaries of the two Thomases, both of which fell on Apr. 3. From there they drove to Venice, Fla., to visit his sister, Mrs. R. L. Baxter, and her mother, Mrs. William Lawrence, Orlando, Fla.

Mr. and Mrs. Edward O. Ramsey were Sunday guests of his aunt, Mrs. E. A. Bell, Norwalk.

Mr. and Mrs. Thomas DeWitt spend the holiday weekend with Mr. and Mrs. Wellyn Swank, Jackson, Mich.

Karen Hanline bride of Richard A. Myers

Miss Karen Sue Hanline and Richard Arthur Myers exchanged their marriage vows and rings Saturday at 2:30 p.m. before their immediate families.

She is the younger daughter of Mr. and Mrs. Charles F. Hanline. He is the only son of Mr. and Mrs. Richard Myers, Mansfield.

The ceremony was read by the Rev. William Carter in United Methodist church.

The bride's brother, Charles F. Hanline, Jr., lighted the altar candles. Mrs. Willard Ross was organist.

Easter palms were in the background of the altar, which was decorated with a bouquet of spring flowers.

The bride was given in marage by her father.

She wore an egg shell chiffon street length dress and carried a bouquet of spring flowers with pastel colored streamers.

Her mother was her matron of honor. She wore blue and also carried a bouquet of spring flowers with streamers.

The bridegroom's mother, who wore beige, was a witness.

Best man was the bridegroom's father.

Guests were the bridegroom's grandmother, Mrs. Alto Brumback, and Mr. Brumback; Mr. and Mrs. Joseph Ayers, Bellevue; Mr. and Mrs. Dwight Dome, Lima, and Mr. and Mrs. Robert Bachrach, aunts and uncles of the couple; Mrs. John F. Stambaugh and the bride's brother, Robert, and sister, Deborah, who came from Tempe, Ariz., for the wedding.

After the ceremony, the wedding party dined in Bucyrus.

The young couple is spending a honeymoon in Nassau.

The new Mrs. Myers is a 1975 graduate of Plymouth High school and received her bachelor's degree from Bowling Green State university in 1978. She is a home economics teacher in Bellevue High school.

The bridegroom graduated from Plymouth in 1971 and from Bowling Green in 1975. He is the proprietor of the B&M Transit Co. here.

Newsy notes...

Mrs. H.R. Nesbitt and Mrs. Bernita Goth were hostesses Sunday at a family gathering for Mr. and Mrs. Delmar Nesbitt and their children, Timothy and Diana, Mr. and Mrs. Kirby Nesbitt, Shiloh; Mr. and Mrs. Floyd Duffy and their sons, Michael and Mark, Tiro; Mrs. Dolly Gray, Mansfield, and William Goth and his children, Layne and Jason.

COUPON $8.00 FRONT END ALIGNMENT 1975 or Newer GM CARS and ½-ton PICKUPS. CHEVETTES EXTRA.

COUPON $19.95 Replace FRONT DISC PADS GM, Ford, Chrysler cars only. Lifetime Guarantee on Parts.

COUPON $16.00 COMPUTER BALANCE AND TIRE ROTATION 4 WHEELS ANY MODEL CAR AND TRUCK UP TO ¼-TON — NO MAGS.

COUPON $23.95 REPLACE REAR BRAKE SHOES GM CARS ONLY Ford & Chrysler Cars add $2.00.

$14.65 GM SHOCK INSTALLED FRONT OR REAR EACH 1975 OR NEWER GM CARS ONLY

COUPON $19.95 MINOR ENGINE TUNE UP & SCOPE 1975 or NEWER GM CARS ONLY

Offer Good Limited Time Only-Call for Appointment

BUD YOUNG CHEVROLET OLDSMOBILE

1400 Mansfield Ave.
342-3010 SHELBY, OH 524-6252

It's not too late

It's not too late to help your community get the funds it needs.
It's not too late to answer the Census.

We're counting on you.
Answer the Census.



CENSUS 80 Ad Council

See Us for Tires & Car Service

BIG SAVINGS!

SPRING INTO SPRING
With these Auto Specials

4 PLY POLYESTER

Size	Sale Price	Reg.	FET
A78x13	$39.95	$40.44	$1.62
E78x14	$34.95	$44.59	$2.12
F78x14	$35.95	$45.75	$2.23
G78x14	$36.95	$46.91	$2.39
G78x15	$36.95	$46.97	$2.46
H78x15	$39.95	$48.86	$2.66
L78x15	$42.95	$53.40	$2.96

plus retreadable trade-in

REMINGTON RADIAL STEEL BELTED

Size	Sale Price	Reg.	FET
BR78x12	$56.39	$62.96	$1.96
DR78x14	$59.99	$67.95	$2.30
ER78x14	$59.97	$69.80	$2.33
FR78x14	$64.50	$75.10	$2.50
GR78xFR	$65.10	$76.20	$2.65
FR78x15	$64.50	$75.20	$2.52
GR78x15	$65.10	$76.20	$2.70
HR78x15	$67.20	$79.96	$2.90
LR78x15	$79.95	$90.40	$3.24

plus retreadable trade-in

SERVICE DEPARTMENT SPECIALS

SPRING TUNE-UP
'74 & Older Cars: Plugs - Points - Condenser, Carb. Adjustment - Timing.
'75 & Newer Cars: Plugs - Fuel Filter - EGR Adjuts. - Timing.
10,000 Miles or 6 Month Guarantee
$29.88

ALIGNMENT
Most American Cars
$12.88

BRAKE SPECIAL
Front Disc Pads, Reface Rotors, Repack Bearings OR 4 Wheels Drum Brakes, Reface Drums, Repack Bearings
$39.88

AUTOMATIC TRANSMISSTION TUNE-UP
Includes new fluid, filter, pan gasket, inspect and adjust bands.
$26.88

SHELBY TIRE AND AUTO REPAIR
formerly Hicks & Martin
Owned and operated by Ron Kenzig
B.F.Goodrich
17 Broadway Corner Main & Broadway
347-8090

FOODLAND

We Know What It Is To Feed A Family

APRIL FOOD VALUES!

STORE HOURS
Monday through Saturday
8:30 a.m. to 9 p.m.
Sunday
9 a.m. to 6 p.m.

IN FAIRNESS TO ALL OUR CUSTOMERS — QUANTITY RIGHTS RESERVED

PRODUCE DEPT. SAVINGS

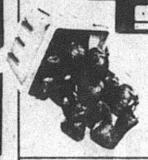

RIPE — FLORIDA
STRAWBERRIES
PINT 79¢



MICHIGAN — SWEET
JONATHAN APPLES
3 LB. BAG 89¢

CRISP GOLDEN CALIFORNIA
CARROTS
LB. BAG 29¢

MICHIGAN
ROME APPLES
3 BAG 99¢

JET FRESH
PINEAPPLE
EACH $1.59

CALIFORNIA
CELERY
STALK 55¢

CALIFORNIA — NAVEL
ORANGES
4 FOR 89¢

GREEN
CUCUMBERS 5 FOR $1

RED RIPE
TOMATOES .... LB. 55¢

CALIFORNIA FRESH
LEMONS 6 FOR 79¢

MOONLIGHT
MUSHROOMS .. PK $1.79

MEAT DEPT SAVINGS



FOR SUNDAY DINNER
BONELESS
CHUCK ROAST
LB. $1.79



DELICIOUS BROILED!
LEAN
PORK STEAK
LB. 99¢



BONELESS — TOP
BLADE STEAK
LB. $1.89



DINNER BELL SLICED BACON
DINNER BELL
REGULAR OR THICK
SLICED BACON
LB. PKG. $1.29

BONELESS
BEEF STEW
LB. $1.99

WHOLE
PORK BUTT ROAST
LB. 89¢

DINNER BELL SKINLESS
WIENERS
LB. PKG. $1.39

BONELESS
CHUCK STEAK
LB. $1.79

SLICED
BEEF LIVER
LB. 69¢

BONELESS
PORK BUTT ROAST LB. $1.09

BONELESS
PORK CUTLETS LB. $1.39

BEEF AND PORK
CHOP SUEY MEAT LB. $1.89

DINNER BELL
SLICED BOLOGNA LB. PKG. $1.49

DINNER BELL
TEXAS FRANKS LB. PKG. $1.39

ROLLED
CHUCK ROAST LB. $1.79

75% LEAN
GROUND BEEF LB. $1.69

SAVE UP TO 16¢—3 VARIETIES BARBECUE SAUCE
OPEN PIT ..... 18 oz. btl. 79¢

SAVE UP TO 10¢—O&C-FRENCH FRIED
ONION RINGS ..... 3 oz. cans 49¢

SAVE UP TO 15¢—SEASIDE
BUTTER BEANS 2 16 oz. cans 79¢



MRS. FILBERT'S GOLDEN
MARGARINE
LB. PKG. IN ¼'s 1¢
IB-1 WITH ONE FILLED INSTANT BONUS CERTIFICATE



COTTONY SOFT!
COTTONELLE
4 ROLL PKG. 48¢
IB-2 WITH ONE FILLED INSTANT BONUS CERTIFICATE

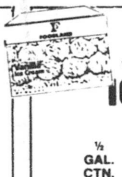

FOODLAND VANILLA and FLAVORS
ICE CREAM
½ GAL. CTN. 68¢
IB-3 WITH ONE FILLED INSTANT BONUS CERTIFICATE

STAINLESS FLATWARE
FREE 5 PIECE PLACE SETTING!
With 4 Filled Instant Bonus Certificates
(Purchase of Beer, Wine and Cigarettes Not Included)
DINNER KNIFE - DINNER FORK
TEASPOON - SALAD FORK
SOUP SPOON
Only $1.49
WITH 2 FILLED INSTANT BONUS CERTIFICATES
PLACE SETTINGS MAY BE PURCHASED WITHOUT CERTIFICATE FOR $2.99
IB-6



FOODLAND
2% LOW FAT MILK
GAL. CTN. $1.49
LIMIT 2 GALS W/COUPON BELOW



SAVE UP TO 35¢
ASST. FLAVORS
JELL-O
5 3 OZ. BOXES $1
LIMIT 5 BOXES WITH COUPON BELOW



SAVE UP TO 21¢
CAMPBELL
CHICKEN NOODLE O's
SOUP
3 10½ OZ. CANS 89¢

STAINLESS HOLLOWARE
"SPECIAL OF THE WEEK"
SAVE $1.00
CHIP 'N DIP SET ..... ONLY $13.99
FLATWARE COMPLETER SET
"SPECIAL OF THE WEEK"
SAVE 50¢
ICED TEA SPOONS ONLY 4 FOR $2.99

SAVE UP TO 33¢
KELLOGG'S
RAISIN BRAN 25 oz BOX $1.29

SAVE UP TO 15¢
NABISCO
FIG NEWTONS 18 OZ. PKG. $1.15

SAVE UP TO 10¢
10 OZ. BOX
SUNSHINE CRACKERS
CHEEZ-IT ... 69¢

SAVE UP TO 25¢
12 OZ. CAN SPRAY DISINFECTANT
LYSOL $1.69

SAVE UP TO 17¢
24 OZ. BTL. LIQUID BOWL CLEANER
LYSOL ..... 89¢

SAVE UP TO 60¢
PACESETTER
CHUNK STYLE DOG FOOD
25 LB. BAG $3.89

FROZEN FOOD DEPT. SAVINGS



SAVE UP TO 60¢
BANQUET
FRIED CHICKEN
2 LB. BOX $1.99

SAVE UP TO 27¢
MAKES GREAT SHORTCAKE — JIFFY
BAKING MIX
40 OZ. BOX 79¢



SAVE UP TO 26¢
PETER PAN
SMOOTH OR CRUNCHY
PEANUT BUTTER
28 OZ. JAR $1.69

COUPONS AND PRICES GOOD THRU WEEK ENDING APRIL 12

SAVE UP TO 20¢
RICH'S 32 OZ. CTN.
COFFEE RICH ..... 59¢

BORDEN
DRUMSTICKS 6 pk 89¢

BAKERY DEPT. SAVINGS

FOODLAND — WHITE
BREAD
3 16 OZ. LOAVES 99¢

NICKLES
MAPLE ROLLS PK. 6 89¢

COUPON
ONE COUPON PER FAMILY
Expires Sat., Apr. 12, 1980
SAVE 35¢ — ASST. FLAVORS
JELL-O
3 OZ. BOX 5/$1
LIMIT 5 BOXES
Good Only at Foodland Markets

COUPON
ONE COUPON PER FAMILY
Expires Sat., Apr. 12, 1980
FOODLAND 2%
LOW FAT MILK
GAL. CTN. $1.49
LIMIT 2 GALLONS
Good Only at Foodland Markets

COUPON
ONE COUPON PER FAMILY
Expires Sat., Apr. 12, 1980
NABISCO PREMIUM-SAVE UP TO 20¢
SALTINES
16 OZ. 69¢
LIMIT 1 BOX
Good Only At Foodland Markets

Grand Opening Apr. 18-19

"The Family Bank"

Willard United Bank

Plymouth Office

Meet the employees that will be serving you

in our new Plymouth office.

Gifts for everyone

Prizes you need not be present to win

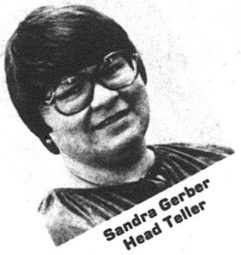

Sandra Gerber
Head Teller



Bob McKnight
Asst. Vice-President
Manager



Dixie Root
Teller



Robin Gowitzka
Teller



Kathy Weatherbie
Teller

We invite you to come in and meet these folks personally

and see our new modern bank.

Be one of the first 500 to open a new $25 or more Savings Account, and become a chartered member of the WUB 500 Golden Passbook Savings Account.

Open for first day of business Apr. 21st

Here's what folks did 25, 20, 15, 10, 5 years ago

25 years ago, 1955

Dr. Carl W. Babcock, 68, long a veterinarian here, died at his home in Sandusky street.

High honor roll among 12th graders: Patricia Chronister, Carol Cobb, Carol Jo Cunningham, Sue Helbig, M. Pearl Lucas, C. Otis Port.

All teachers at New Haven were re-hired.

Mrs. J. J. Cihla bought the Backensto house in Prospect street, Shiloh.

A finding for recovery of $411 was returned against the Village of Shiloh by the state auditor.

Son-in-law of the D. J. Dorions, Syvonne V. Kempf was named assistant cashier of Buckeye State bank, Galion.

Father of Robert Boock, Shiloh, Edward A. Boock, 71, died at Mansfield.

Shirley Bradford was engaged to Richard Becker.

Charlotte Lucas was wed in Texas to Staff Sergt. Doyle E. Smith.

20 years ago, 1960

Lawrence Robinson, 45, 27 Sandusky street, and two others were killed in a collision at Rome.

Mother of Mrs. D. J. Dorion, Mrs. Martha J. Goin, 82, died at Carrothers.

William R. Archer was named to the dean's list by Tri-State college, Angola, Ind.

Two hundred persons were invited to join the new Golden Agers club.

Five won excellent awards in the annual music contest: Carol Ann Hunter, Nancy Miller, Beverly Hawk and Robin and Benjamin Root.

John Butner was confirmed in the Episcopal church while a cadet in Howe Military school, Howe, Ind.

Shirley Cole was engaged to Charles Riedlinger.

Mother of Mrs. William Moore, Mrs. Della Boetcher, 72, died at Willard.

15 years ago, 1965

Lawrence J. Root, a 1954 alumnus, was named head grid coach of Plymouth High school.

Board of education ruled henceforth teacher contracts would be for one year or for life.

Miller's Hardware marked its 40th anniversary.

Mrs. Dorothy Dick Fife, 54, died by her own hand.

A tornado skipped Plymouth but destroyed Rockaway at Routes 224 and 67 and all but destroyed Pittsfield in Route 58 south of Oberlin.

James M. Wasserman was married at Rock Hill, Mo., to Karen G. Boling.

Maryann Hass was hired to teach elementary classes at Shelby.

Craig Alan was born to the James Browns at Shelby. The R. Gordon Browns are the paternal grandparents.

Patricia Bonecutter was engaged to Anthony M. Fenner.

Bryan Lee was born to the Ralph Frisbys. Mother is the former Helen Ramey.

Rod Huston knocked in two runs with a single to win for Plymouth over Crestline, 5 to 4.

Aunt of Dennis Bray, Shiloh, Mrs. Sara Evil, 63, Milan, died at Norwalk.

10 years ago, 1960

Seven PHS pupils made 4.0 grades: Terry Henry and Janaan Kessler, 12th graders; Miriam Hill and Mary Lee Miller, 11th graders; Melinda Hubert, Barbara Rettig and Amy Seitz, ninth graders. Two at PJVS made 4.0 grades: Rota Phillips and Louise Wade, 11th graders.

Annexation of 32½ acres to the village from Plymouth township was effected.

Village council agreed to undertake more repairs of the sewage system.

Non-resident subscribers to water service objected strenuously to proposed rate increases.

Crestview 5, Plymouth 0, in baseball.

Philip A. Bushey, Shiloh, was engaged to Gwendolyn Llewellyn, Warren.

Stephen L. Pace was sent to Ft. Bragg, N. C.

Father of Mrs. Francis Goweitzka, Shiloh, Lohre Thompson, 73, Shelby, died there.

Mother of the Rev. Jay Brown, Mrs. Fred Brown, 79, Willard, died there.

A. L. Paddock, Jr., escaped injury when the left front wheel of his sedan flew off in Route 20 near Monroeville.

Five years ago, 1975

Jeffrey Ally, 21, shot imself in the leg by accident.

Five Shiloh Junior High school pupils won superior ratings in the annual science fair: Tina Buzard, Ronald Cook, Charles Flora, Alfred Parkinson, 4th, and Jeffrey Ream.

Terry R. Lindsay, 30, confessed bank robber, was sentenced to 20 years in a federal penitentiary.

Rachel Lynn McKean, 14 months old, drowned in a pond in Rome South road. Her older sister said she was pushed into the pond by their German shepherd dog.

Sidney Ream and his fiancee escaped injury when their car was struck by another on the Penn Central crossing in Plymouth Springmill road.

Maynard J. Coon was named superintendent by Madison school district.

Matthew Thomas was born at Shelby to the Thomas Rishes. Mother is the former Linda Echelberry.

Fredericktown 4, Plymouth 3.

Shiloh Junior High school 59, Crestview 40, in track and field.

Plymouth 6, Loudonville 6, game called because of cold weather.

Christian to join BFVC in September

A new team will join the Black Fork Valley conference, but not for football.

Mansfield Christian school's application to join the league, which is completing its first season, has been approved, subject to the proviso that Christian will field teams in five of the seven sports in which BFVC teams compete.

Plymouth played Christian in basketball and has a baseball engagement with the Flames. Next season the basketball slate will see Christian play Plymouth on a home-and-home basis. A newcomer to the basketball slate is South Amherst, which will come here Nov. 21 for the season's opener.

Opening of the 1980 football season is only 127 days off but there is one thing Big Red gridders can be sure of: they'll play 10 games this season, and none of them will be against a repeat opponent.

The new athletic director, who succeeded the only athletic director Plymouth High school ever had, William F. Flaherty, is Sam Cook. He has arranged three new opponents for the 1980 slate. These are St. Wendelin's of Fostoria, Danbury of Lakeside and Ontario, which returns to the schedule after a brief hiatus. Plymouth played Ontario in its first season of football — Ontario's, that is — and all told played the Warriors 16 times. The record: one victory, one tie, 14 defeats.

Ontario's veteran football coach, Roger Copeland, has resigned and the Warriors are hunting up a new one.

St. Wendelin's is a Roman Catholic school in Fostoria, having an enrollment of 99 boys, 46 fewer than Plymouth.

Plymouth has played Danbury in other sports but never in football.

Net squad whitewashed at Ontario

Big Red tennis squad opened at Ontario Thursday and was whitewashed, 5 to 0.

Summary:

Brown (0) def. Kennard (P), 6-1, 6-0;

Houck (0) def. DeWitt (P), 6-1, 6-0;

Seitz (0) def. J. Brown (P), 4-6, 6-1, 7-6;

Evans and Brickley (0) def. Compton and Strohm (P), 6-0, 6-1;

Russell and Miller (0) def. Burkett and Walters (P), 6-2, 6-0.

The Advertiser SPORTS

Shelby whips Red, 9 to 0

Shelby limited Plymouth to just two hits Monday and shut out the Big Red, 9 to 0.

The Whippets scored six runs in the fifth, but for all intents and purposes it was all over after the second, when the Whippets put a runner at second on an arror with one out and DeVito's single scored Lewis.

Shelby collected only five hits off Steve Tackett, who got shoddy support afield.

Lineups:

	ab	r	h
Plymouth			
Smith, 2b	3	0	0
Hudson, ss	3	0	1
Tackett, p	3	0	0
King, 3b	3	0	0
Polachek, c	3	0	0
Collins, lb	3	0	0
Beverly, lf	2	0	1
Mowry, a	1	0	0
Tuttle, rf	3	0	0
Febber, cf	0	0	0
Carty, cf	1	0	0
Totals	25	0	2
Shelby	ab	r	h
Korbas, 3b	3	1	1
Deruy, 3b	0	0	0
Nothacker, lf	3	0	0
Metzger, lf	0	0	0
Rose, ss	2	0	1
Hummel, lb	2	1	0
Lewis, rf	1	3	0
Knapp, rf	0	0	0
Armstrong, rf	0	0	0
DeVito, cf	4	2	2
Murray, 2b	2	1	1
Hickman, 2b	0	0	0
Sherman, c	2	1	0
Johnson, p	3	0	0
Totals	22	9	5

Score by innings:
P 000 000 0 — 0
S 010 601 x — 9

Red to vie in relays at Willard

Big Red track and field squad will compete Saturday at Willard in the third annual Huron county relays.

Gates open at 11 a.m., meet starts at noon. Other competitors are Bellevue, Monroeville, South Central, Norwalk and Willard.

Field events are pole vault, starting at 9 ft. 6 ins.; discus, long jump, high jump, starting at 5 ft. 2 ins.; shot put and triple jump (earlier known as hop, skip and jump).

Track events are the four mile relay, the 440-yard relay, the distance medley (440, 880, 1,320 and mile), the shuttle hurdles (four legs of 120 yards each), the mile relay, the sprint relay (110, 110, 220, 440), the two mile relay and the 880 relay.

Admission is $2.50 for adults, $1.59 for pupils.

WANT ADS SELL!

All about Plymouth . . .

Easter dinner guests of Mr. and Mrs. Salvatore J. Glorioso were the Michael Glorioso, Mansfield; the Jeffrey Sutters, Shelby; Kristina Glorioso, the Anthony Fenners, Mrs. Josephine Brown and the William Heydingers, New Washington.

Mr. and Mrs. John A. Turson have returned from Florida, where they vacationed.

Mr. and Mrs. R. Earl McQuate spent the holiday weekend with their son, Jack E., Muncie, Ind.

Mr. and Mrs. Paul McClintock visited the Michael McFarrens, Dalton, last week.

The J. Robert Martins were Easter guests of her parents, Mr. and Mrs. Herald House, Lodi.

Mr. and Mrs. Byron Ream returned last week from Orlando and Daytona Beach, Fla.

The James Flecks spent the holiday weekend with her parents, Mr. and Mrs. Robert Brookey, Medway. While they were there, they celebrated the anniversary of their son, Robert, who was five on Tuesday.

The Gary Hammonds, Bexley, and the Thomas Seidmans, Columbus, spent the weekend with their parents, Mr. and Mrs. Daniel M. Henry. Easter Sunday Mrs. L.D. Barkes and the P. Siddall Thomases were supper guests.

Tell 'em you saw it in The Advertiser, Plymouth's first and best advertising medium.

Miller's
Gift Department
Bridal Registry
April 26
Connie Stessman
and
Dean Albright

CHEF'S SPECIAL
at the Coffee Shop

FRIDAY SPECIAL
Our own breaded LAKE ERIE PERCH
All you can eat, including Potatoes — Salad — Roll $4.25

SATURDAY SPECIALS
Prime Rib of Beef $5.95
Pickerel Fillet $4.95

EVERY MONDAY & TUESDAY
BRING A FRIEND
Buy one meal and get
THE SECOND one at ONE HALF PRICE
Offer good on all Regular Price Dinners

EVERY WEDNESDAY
Bar-BQ Spare Ribs-- There are none better.

THURSDAY
STEAK NIGHT
Sirloin Steak $3.99
Potatoes — Salad — Roll

WATCH OUR MENU BOARD FOR DAILY SPECIALS
You'll enjoy eating at the
COFFEE SHOP
24 W. Main Shelby

MONEY MARKET CERTIFICATES, THE FAST WAY TO GROW
2½ YEAR
Compounded Monthly
11.75%
• ANNUAL INTEREST RATE
$1,000 Minimum Deposit
12.40%
• ANNUAL EFFECTIVE YIELD
The rate available for new certificates changes on the first day of each month. These certificates will compound monthly and only $1,000 is required for minimum balance.
There's A Substantial Penalty For Early Withdrawal
26 WEEK
$10,000 Minimum Deposit
Today's Money Market Rate
14.22% Per Annum
26 WEEK MATURITY
$10,000 MIN. DEP.
Federal regulations prohibit compounding of interest during the term of this time deposit.
There is a substantial penalty for early withdrawal.
THE FIRST BUCKEYE BANK N.A.
BELLVILLE • CRESTLINE • GALION • LEXINGTON
MANSFIELD • ONTARIO • PLYMOUTH • SHILOH • WILLARD

Reedbates Reedbates Reedbates Reedbates Reedbates
Take Advantage of the REEDBATES
Bobcat...
Bobcat Sport option
Big on features!
Bobcat 3-Door Runabout
Little on price!
Standard features include: steel-belted radials, rack-and-pinion steering, electric rear window defroster, AM radio*, hatchback with fold-down rear seat, and more.
*May be deleted for credit.
Ease on down. . . to our Sign of the Cat.
CY REED FORD SALES, Inc.
U.S. Route 224, Willard, Ohio
Reedbates Reedbates Reedbates Reedbates Reedbates

True Value HARDWARE STORE
TOOL VALUE OF THE MONTH
DISSTON
While Supplies Last
now 3.77
True Value® LAWN RAKE
General purpose lawn rake, with 24 steel tines, ram's horn spring and 54-in. long-reach hardwood handle. Coil spring distributes load evenly, prevents digging into lawn. Clears 24-in. path. CDR-24
QUANTITIES LIMITED
MILLER'S
5-9 E. Main St.
687-4211

WISE SHOPPERS LOOK HERE FIRST!

A BUSINESS DIRECTORY

Thomas Organs with "Color-Glo", Story & Clark, Kimball, and Kohler & Campbell Pianos. See them at TANNER'S PIANO & ORGAN SALES, 2 miles south of Attica. tfc

PLUMBING
Complete Plumbing & Heating Service. PLUMBING & HEATING, 259 Riggs St., Plymouth, O., Tel. Leonard Fenner 687-6935.
Backhoe Service

DR. P. E. HAVER, OPTOMETRIST, INC.
Glasses and Hard and Soft Contact Lenses
New Hours
Monday, Tuesday and Friday 8 a.m. to 5:30 p.m.
Wednesday 8 a.m. to 5:30 p.m. and 7 to 9 p.m.
Saturday 8 a.m. to 3 p.m.
Tel 687-6791
for an appointment.
13 W. Broadway, Plymouth tfc

GETTING MARRIED? See quality wedding invitations and announcements at The Advertiser. Ready service at prices you can afford. tfc

WATCH and jewelry repair overhauling regulating, ring sizing, ring prong rebuilding--all your service needs taken care of by a trained and skilled jeweler. All work done in the store. Farrell's Jewelry, 9 E. Maple St., Willard. Tel. 933-8421. tfc

FOR SALE: Electric motors, several sizes, used, all in working condition. See at 14 East Main street. tfc

TRENCHING and backhoe service. Tel. 687-7053, 935-3444 or 744-2207. Gregg Sherck, operator. tfc

HOUSEKEEPER, live in, comfortable home in country setting. No children. Reply giving references and experience, P.O. Box 258, Iberia, O., 43325. 3,10c

RECONDITIONED APPLIANCES
Color TV
B & W TV
Electric Ranges
Refrigerators
Washers
Dryers
JACOBS'S TV, Inc.
Willard, Ohio

All Types Of
PRINTING
Tickets - Programs
STATIONERY
BUSINESS FORMS
COMPLETE LINE OF
Wedding Stationery
Shelby Printing
17 Washington St., Shelby, Ohio
PHONE: 342-3171

OWN A BUSINESS OR FARM? Need group hospitalization? Check Nationwide's policy to yours. June Buss Insurance tel. 935-6055, Willard 2tfc

WILL DO wallcovering and paperhanging. Interior painting. Spring cleaning. Tel. 687-0431. Tina Peters. 3,10,17,24c

MOORE'S PARTS AND SERVICE CENTER, Public Square, Plymouth. The answer to keeping your car in good shape for safe driving. tfc

NOTICE
MERGER OF THE BUCKEYE STATE BANK, GALION, OHIO, WITH AND INTO FIRST NATIONAL BANK OF MANSFIELD, PLYMOUTH, OHIO

Notice is hereby given that, pursuant to the approval of the Comptroller of the Currency, the merger of The Buckeye State Bank, Galion, Ohio, with and into First National Bank of Mansfield, Plymouth, Ohio, under the title of "First Buckeye Bank, N.A." was consummated, effective as of the opening of business March 12, 1980.

Rex E. Collins, President
First Buckeye Bank, N.A.
20,27,3,10c

LOFTY pile, free from soil is the carpet cleaned with Blue Lustre. Rent electric shampooer $2. Miller's True Value Hardware. 10c

TAKE A VACATION. . From worry. Play the organ. We'll show you how instantly. No risk lease with purchase option. 150 beautiful selections. HARDEN'S MUSIC, 173 S. Main, Marion. Collect 614-382-2717. 10c

FOR SALE in Shiloh — Two story house with three car garage and patio on large lot, fenced-in play yard. Completely remodeled, two, three, bedrooms, large bath, living room and family room with wood burning stove, beautiful kitchen with dining area, panelled basement. Very economical to heat with full insulation and story windows. Tel. 896-3906. 3,10p

WANTED: Fill dirt. John Noble, 37 Trux St., Plymouth 10,17p

Carpets Vinyls
(Domco, Armstrong & Congloleum Vinyls)
Paints (Custom Colors)
Varnish & Stains
Dry Wall Products
Contractors' Prices
ROW'S CARPET
Rt. 224, Willard
Tel. 935-8233

FOR SALE: By builder. Ranch house, 1½ baths, 3 bedrooms, living and dining room, kitchen, full basement, chimney for woodburning stove. Willo Drive, Plymouth. Tel. 347-1848. 27,3,10,17p

MASONRY — CONCRETE Fireplaces, chimney, walls and hearth for woodburners. Brick and block, stone work. For free estimate and appointment, Tel. 347-1049. 3,10,17,24,1,8p

CONTROL HUNGER and lose weight with New Shape Diet Plan and Hydrex Water Pills at Plymouth Pharmacy. 10p

FOR SALE: Gas heating stove $95.00, fuel oil stove $15.00, bunk beds $50.00, chest drawers $20.00. Tel. 687-0231. 10p

FIVE FAMILY garage sale. Apr. 10-12, 9 a.m. to ?, 69 Euclid St., Shiloh. Clothing, infants through adults, sizes 9 mos. to 22½. Lots of miscellaneous and new jewelry. 10p

CARD OF THANKS
Independence Chapter, Order of DeMolay, thanks the folks of Plymouth for their donations and these businesses: Plymouth Foodland, First Buckeye Bank, N.A., Plymouth Pharmacy, Plymouth Beer Dock, Broadway Market, Weber's Cafe, Huston's carry-out, Shiloh; Discount Drug Mart, Willard, and Holland Market; Richland Lodge 201, F&AM, Plymouth Fire department, Ehret-Parsel Post 447, American Legion, for the support that made the egg roll a success. 10c

EXPERIENCED young man wanting small repair jobs, painting, and shingling. Free estimate. Tel. 687-2726 or 687-2471. 10,17p

WANT ADS SELL!
WANT ADS SELL!

Pleasant Valley Realty
Route 224 — New Haven, O.
Tel. 687-1425 or 933-2851
Open House
Apr. 13, 2-4 p.m.



COME ON IN — Charlie Sloan will be your host to see this 3 bedroom home with 2 acre lot, take route 224 west to Austin Drive and left on Willard West Road, watch for signs.



Becky Wilson will be happy to show you this newer home located on 2 acre lot. Has 3 bedrooms and full basement. Take Route 13 south to Baseline Road, turn east — first house.

NOTICE OF PUBLICATION
Case No: 42959

The unknown next of kin, if any, of Ralph Henry, deceased and late of the village of Shiloh, county of Richland and state of Ohio and whose residence is unknown and cannot with reasonable diligence be ascertained, will take notice that Janet L. Jones of 10 Main street, Plymouth, Ohio 44865 has filed an application in the court of common pleas, probate division of Richland county, Ohio asking for the release of said estate from administration.

You will take notice that a hearing has been set for Apr. 18, 1980 at 9 a.m. to be held at the probate court, County Administration building, 50 Park Avenue East, Mansfield, Ohio 44902.

Eric J. Akers, attorney for estate, 10 Main street, Plymouth, Ohio 44865, Tel. (419) 687-4121. 27,3,10,17

New Classified Rates

First 20 words	$1.40
Each additional word	5¢
Cards of Thanks, in memoriams, etc.	
First 40 words	$2.75
Each additional word	5¢



Jane English

Jane English was born and raised in Washington, D.C. She has been in the Shiloh-Plymouth area since 1954. She has three children and resides in Plymouth.

She attended Youngstown State university for her Real Estate courses, and Century 21 Academy in Toledo. At present she is attending the Ohio State branch for additional courses.

Jane is a full time licensed Real Estate Agent. Fully trained to help you with your Real Estate needs. You may call her at 687-5021 or 935-0128.

Vista Realty, Inc.
1037 Myrtle Ave.
Willard, Ohio
935-0128
Century 21

OPEN HOUSE

Saturday, 2-5 p.m.
138 Maple St., Plymouth, O.

Lovely three bedroom home with two car attached garage. Garage has heated room upstairs. Home has furnace with woodburning add on. Gas budget of $43.00. Stop in and take a look.

Danhoff Realty
104 Myrtle Ave. 935-6371, 935-6381
'Where Customers Send Their Friends'

PORCH SALE, Happy Hollow Trailer Court, Apr. 10, 11, 12. Baby items, miscellaneous, bathroom sink. 10c

FOR SALE: 1978 Honda 550 CB $1,500. Excellent condition. Tel. 687-2726 or 687-2471. 10,17p

CARD OF THANKS
I wish to thank everyone for their kindnesses in remembering me in their prayers and with cards, flowers and visits.

My most special thank you to those who are driving me for my treatments and delivering meals to me.

God bless you all.
Mrs. H.R. Nesbitt

CONDON REAL ESTATE

PLYMOUTH

161. New Listing: 3 acres with 4 or 5 bedroom house. Blown-in insulation. Basement, gas furnace, new wiring, new plumbing. Also wood burning stove in living room. 12 x 24 horse barn. Fruit trees. Owner moving out of state. Priced for quick sale. $27,500.
159. Three bedrooms on three acres, more or less in country, 1½ baths, basement, fuel oil furnace, garage. Low 40's. Shiloh-Plymouth schools.
158. Building lot in Shiloh, $1,900.
157. Nice building lot suitable for home or mobile home. Asking $5,300.
107. Duplex with two bedrooms each apartment, hardwood floors, basement, gas furnace. A corner lot with extra lot. Separate utilities. New sewer in. Priced reduced!
147. Apartment house with two apartments in nice location. Downstairs apartment has three bedrooms with living room, dining room and bedrooms carpeted. Upstairs apartment has two bedrooms. Stove and refrigerator. Basement, gas furnace. Two car garage. $29,900.
149. 15 acres with three bedroom mobile home in excellent condition. Carpet, draperies, stove, washer and dryer. 40 x 42 horse barn. Shiloh-Plymouth school district.
140. 3 or 4 bedrooms, aluminum siding, some new wiring, carpet. Large lot with space for mobile home, $13,000 to settle estate.
106. Three bedroom, new carpet in living room, dining room, bath and kitchen. Basement, new gas furnace. Reduced to $17,500.
141. Two bedrooms, one story. Will sell with furniture or unfurnished. New roof. New furnace, basement, car port, patio. At edge of town on large lot. $20's.
144. Lovely four to six bedroom home in nice location. 2½ baths, new carpet, new roof, wood burning fireplace in spacious living room, formal dining room, basement with gas fired hot water furnace. Air conditioning. Garage. Owner will consider financing.
152. Brand new and beautiful. Three bedroom house in park location. Dining room. Large living room. Nice kitchen. Basement. Breezeway. Attached two car garage. New owner will have choice of carpet. Priced in the $50's.

MOBILE HOMES

154. 1973 Oakwood mobile home, 14 x 75, two bedrooms, propane furnace, carpet throughout. Draperies, washer and dryer, air condition, stove and refrigerator included. Skirting and steps, awning, 9 x 10 utility shed. Reduced price of $9,600.
142. 1971 Mobile home, 12 x 65 with 7 x 12 expando. 2 bedrooms, stove, refrigerator, washer, dryer and air conditioner. Utility shed, skirting and steps. $7500.
154. 1972 Oakwood mobile home, 14 x 75, two bedrooms, propane furnace, carpet throughout. Draperies, washer and dryer, air conditioner. Skirting and steps. Awning. 9 x 10 utility shed.
155. 1972 Fleetwood. Three bedrooms. Fuel oil furnace. New carpet throughout. Furniture included. Skirting and steps. $8,500.

We have houses in Willard and Shelby

PAULINE E. CONDON, Broker
109 Plymouth St., Plymouth, O., Tel. 687-5761
ASSOCIATES

Ruth Hawk, 687-5484	John Robinson, 687-6605
H. Lee Welker, 687-3451	Norma Kosse, 687-8382
Lynn Cashman, 347-1249	Virginia McKown, 342-3111
Paul Newcome, 935-1966	Hershel Short, 935-1978

Clip this ad for future use

Fire — Lightning — Windstorm can wipe out *your* savings or dream. Facts show 25% carry no coverage on buildings — 50% no coverage on contents. Don't be among these facts.

Let us insure your rural property, residential or mobile home with Washington Mutual Insurance Association, which has been giving sound, secure, service to thousands of policy-holders for over 100 years. You could be paying too much else where.

Homer H. Sharp
Insurance Since 1951
P.O. Box 3734
Mansfield, Ohio 44907



Serving the Plymouth-Shelby Area with Loving Care since 1931

168 West Main Street, Shelby, Tel. 342-2551

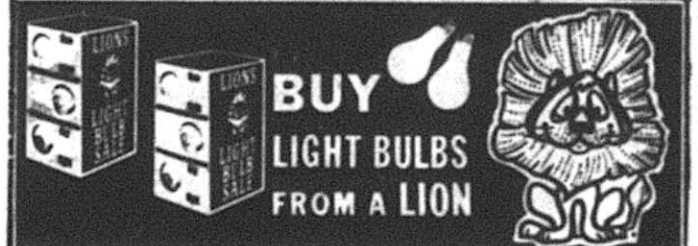

Plymouth Lions Club Annual Light Bulb Sale
Apr. 18-19

A SPECIAL OFFER!
OFFER VALID THRU MAY 15th
WITH THIS COUPON -FREE- WITH THIS COUPON
CONCRETE BIRD BATH
WITH THE PURCHASE OF EVERY SET OF STEPS from Jennings Ready-Mix, Inc.

FREE WITH THE PURCHASE OF EVERY SET OF STEPS.
concrete bird bath



JENNINGS READY-MIX, Inc.
Plant Locations:
NORWALK · ASHLAND · WILLARD OPP. WILLARD AIRPORT · SHELBY

Converse All-Star
and
Adida Basketball and Training SHOES
PLYMOUTH BIG RED JACKETS
all sizes in stock for boys and girls
JUMP'S MEN'S STORE
118 Myrtle Ave., Willard

BIG A AUTO PARTS
FREE!
Come in and pick-up your free DISTRESS SIGN. Excellent aid for the prepared motorist. Easily displayed in either front or rear car window. Made of sturdy poster board and printed in bright dayglow colors.



Hicks & Martin
Main & Broadway Shelby
BIG A AUTO PARTS
Phone 342-2906
347-1366

CINEVUE
PREMIERING THIS WEEK
BEYOND THE POSEIDON ADVENTURE

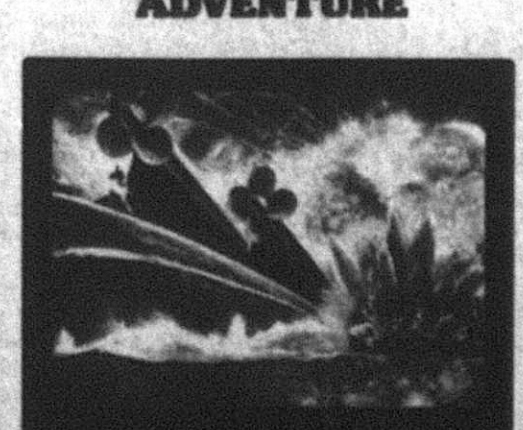

See exclusive first-run Hollywood movies in your home! For installation call
935-7333

12th grader to compete in teen-age pageant

An 18-year-old Plymouth girl who since 1975 has devoted much of her spare time in extra-curricular activities of her school will stake that record and an academic average over 3.0 as a finalist in the 1980 Miss Ohio national teen-age pageant at Wittenberg university, Springfield, June 14.

She is Tina Kay Buzard, youngest child and only daughter of the Fred L. Buzards, Plymouth East road.

Each girl participates in a volunteer community service program by volunteering at least five hours in charity or community service.

Winner of the Miss Ohio pageant will receive a $500 cash scholarship, a full tuition modeling course, other prizes and an all-expense paid trip to compete in the national pageant at Atlanta, Ga.

Contestants are judges on scholartic achievement and leadership, poise and personality and beauty. There is no swim suit or talent competition. Each contestant will recite a 100-word essay, "What's Right About America".

Miss Buzard is sponsored by Sohigro Service Co., Willard JayCees, Willard United bank and Bouman Chevrolet-Oldsmobile, Inc.



In Shiloh Junior High school, she was a musician, on the cross country and basketball teams, a cheerleader, on the track team and a competitor in the science fair.

As a ninth grader, she joined the volleyball team, the athletic association and the foreign language club in addition to keeping up her work as musician and cheerleader.

As a 10th grader, she added membership on the softball team.

As an 11th grader, she joined Future Teachers of America and the annual staff, which she served as underclassmen editor.

This year, she is sports editor of the annual. She was chosen a member of Louis Bromfield chapter, National Honor society, and belongs to the Athletic Booster club.

She has been admitted to continue studies in Wittenberg university and in Bowling Green State university.

THE PLYMOUTH Advertiser

Vol. CXXVII — 128th Year, No. 66 Thursday, April 17, 1980

An Independent Newspaper Published Every Thursday at 14 East Main St., P. O. Box 168, Plymouth, Ohio
Second Class Postage Paid at the Post Office, Plymouth, Ohio 44865
SUBSCRIPTION RATES: $7.00 a year in Crawford, Huron and Richland Counties, $7.50 Elsewhere in Ohio; $8.00 Out of State
A. L. PADDOCK, Jr. Editor and Publisher Telephone: 687-5511 F. W. THOMAS, Editor 1925-1954

Mrs. Raymond leaving town, resigns as councilman; will Moore be next?

No action was taken on the resignation of Mrs. Allan Raymond as councilman Thursday night.

She submitted her resignation to Mayor Eric J. Akers to be effective immediately, since the Raymonds plan to move out of state this summer. She does not feel she has the time to devote to councilman duties meanwhile.

This will allow the council more time to consider a new member. Once a resignation is accepted, a period of 30 days can elapse, during which the council may choose the new member. Otherwise, it is the mayor who appoints.

The council agreed to accept the new rules,which were established at the beginning of the year for conduct of council meetings. The only change is the meeing night, which has been set for the second and fourth Thursdays of each month which are more suitable to the village solicitor, Richard Wolfe, Ashland.

Councilman G. Thomas Moore indicated that those meeting nights were not convenient for him, but he went along and voted with the rest of his colleagues.

To date neither the mayor nor the council has come up with any prospects to serve on the Board of Review for the village income tax. The mayor said he hoped to have a name to propose at the next meeting, but said he had talked with several who did not feel they understand just what their role will be.

The board, which is established by the income tax ordinance, will consist of three persons, one chosen by the mayor, one by the council and the third by the two appointees.

Their role will be to investigate any problems of villagers and the ocal tax which cannot be handled by the taxation department.

Ever since the North street bridge was found to be unsafe for traffic, the village has struggled with how to find funds to repair it. Last year, when the Huron county commissioners were requested to make the repairs, since it is an access and egress to the village and used by school buses, they turned the problem over to the Huron county prosecutor, who notified the village that responsibility for bridge repairs rests locally.

The mayor said there is a chance the area is still a part of the county, which it was in 1840, and said there is no record in the county recorder's office in Norwalk that the land east of the former Smith property, which is at the bend of North street, was ever formally annexed to the village.

Village Administrator James C. Root said a small sum could put the bridge in order so it could be used for the tme being.

Mayor Akers told the council he had met with the trustees of Plymouth township the week before and that three changes are being proposed in the contract for ambulance services.

Namely, it should spell out termination periods by ither the township or the village; the amount ot be paid specifically for each year of service should be spelled out, so it can be budgeted on both sides as expenditures or income; and there should be a new set-up that will spell out what is paid out in expenses and what will go into the ambulance reserve fund.

The mayor said the Plymouth trustees were not happy with the financial set-up of the fund.

Originally, the village paid all the every day expenses for the service except those which were over $250, then the trustees had to be notified and agree to the expenditures. These payments were from fees collected for the ambulance runs. At the end of the year, all expenses were added up and divided 50 per cent for the village and 25 per cent for Plymouth and New Haven townships, with these payments going into the reserve fund.

Approval was given to allow the annual Boosters' club carnival on the Square June 24-28. Moore moved that a fire lane must be approved by the fire department for the lane before the carnival is set up. Last year this was not heeded.

It was agreed that the utilities and extra police protection will be paid to the village.

An ordinance accepting the settlement with Ohio Power Co. was passed, wherein the company will receive a rate increase of 11½ per cent. An increase of 21 per cent had been its goal, but the Federal Power commission cut it in half.

The mayor informed the council that he had been told that Ohio Power is again seeking another rate increase. The council seemed to be in agreement that Plymouth should join the 12 other communities for the third time to fight the increase. The only alternative, he said, is to simply sell the distribution system.

Councilmen came under fire from members of the fire and ambulance departments. They want to know where their reserve funds are, and why they have no money to spend on needed repairs now.

On Dec. 17, 1979, a letter was written to the council threatening legal action unless an answer could be found. The only action taken on their letter was a reply written by Councilman David howard on Mar. 8, the details of which were not disclosed, but Richard A. Roll, who heads the firemen, said it was unsatisfactory and meant nothing.

The firemen say they have spent money from their own funds for needed repairs and asked if they would be reimbursed. Roll said that if the firemen had not paid for a starter for the GMC, the department would be minus one fire vehicle. David Howard claimed the council had not been told by the fire chief the problem existed He then asked Root if he had approved the expenditure of the funds, to which Root replied the firemen did it on their own.

The mayor also asked Root if he had approved the spending and Root said he had given a list to both David Howard and Councilman Michael Taylor of what the fire department required and badly needed, and said, "You sat on your asses".

The village will send its solicitor to the hearing May 2 in Norwalk regarding the application of a liquor license for the LOMoose lodge in Route 61.

James C. Davis, representing First Buckeye Bank, questioned when the village would pay a $10,000 note. The money in the amount of $15,000 had been borrowed in 1977 to hold the general fund over until tax money was received. A third had been paid off, and Davis asked if the village could simply pay the interest to renew it.

The mayor thought the interest of just less than $200 could be paid from revenue sharing money and suggested a special meeting for Monday night to formalize the action, but no meeting was called.

Two teachers quit; Diebler resigns coaching post

Two teachers resigned and the head basketball coach turned in his whistle when Plymouth Board of Education met Monday night.

Continuing contracts were authorized for four teachers and one non-certificated employee.

Ten teachers were offered three-year contracts, three got two-year contracts and nine one-year agreements.

Miss Paula Kessler, for two years teacher of learning disabilities in Plymouth Elementary school, and Miss Debra Pruner, for two years teacher of learning disabilities in Shiloh, submitted resignations. Neither was on the list of recommended rehirings.

Keith Diebler, for three years head basketball coach, resigned for what he said "is the good of the program." He did not resign his teaching contract.

No sign of whether the administration will seek to promote from within or search from outside the system for a successor was given.

Mrs. Amy Collins resigned as freshman cheerleaer adviser.

Continuing contracts were approved for Robert Bast, John Leonard, Mrs. Charles Briggs and Mrs. Carrie Kissiar.

Three-year agreements were authorized for Kathy Bell, Mrs. Collins, Michele Dawson, David P. Dunn, C. Michael Follett, Barbara McBride, Richard A. Roll, Terry Pore, Joyce Sloan and Mrs. Gary Green.

The Misses Kathy Knowles and Barbara Schamadan and John Conklin will be offered two-year contracts.

One year renewals were approved for Denise Bradley, Sam Cook, David G. Coulter, Debra Dobney, Paul Gase, Anita Long, Mrs. Neil McKown, Kevin Rinehart and Kim Stitzlein.

Contracts of Mrs. Paul McClintock as Title I remedial reading teacher and Vicki Stricker as Title VI reading teacher will be renewed if federal funding is renewed.

Mrs. Herbert Caudill received a continuing contract as a bus driver.

Non-certificated employees who will be offered two-year agreements are Mrs. J. Max Fidler, Charlotte Adams, Mary Fidler, Phyllis Phillips, Diane Shepherd, Mrs. Donald Baker, Mrs. Wilford Postema, Edna Owens, Nancy Baldridge and Carmela Lawrence.

A calendar for 1980-81 school year was adopted.

Classes will begin Aug. 26. They will recess for Labor day and again on Oct. 3 for in-service training. Thanksgiving recess will be Nov. 27 and 28. Christmas recess will be from Dec. 22 through Jan. 3.

Martin Luther King day on Jan. 19 will be a holiday.

So will Presidents' day, Feb. 10.

Spring recess will begin Apr. 13 and end Apr. 20.

Memorial day, May 25, will be a holiday.

Classes will recess for the year on June 3.

Priority for calamity day make-up will be assigned to Presidents' day, first; spring recess, exclusive of Good Friday. Second, and Saturdays or an extension beyond June 3, third.

Paul McClintock was hired as head girls' track and field coach and Anita Long as assistant.

Chad Hughes, son of the Raymond Hugheses, Brooks court, was released to attend kindergarten in Willard for one year. Michelle Delarber, daughter of the Benedict Delarbers, was released to attend parochial school at New Washington.

Linda Patton, a teacher in South Central district, was hired to teach driver education.

A revised high school handbook, which spells out in greater detail some proscriptions against pupils, was approved.

A recommendation by the athletic control board that junior high wrestling and volleyball be undertaken was tabled. A special committee, comprised of two board members, Larry O. Vredenburgh and A. George Miller, the superintendent, the high school principal, James Craycraft, and the junior high school principal, Edward M. Kinsel, and the two athletic directors, Cook and Lawrence J. Root, will study the entire athletic program, which lost money last year

please see page 6

Driver pleads innocent

A second driver accused by a Richland county grand jury of vehicular homicide in the deaths Mar. 8 of two youths has pleaded not guilty.

Gary Lee Burkhalter, 223 Nichols street, entered his plea on arraignment in common pleas court Friday.

Harvey Robinson, 2nd, 18, 121 Franklin street, is also charged with vehicular homicide in the deaths of David M. Wisner, 16, Lexington, and Kyle Franklin Hodge, 15, Plymouth.

Brown speaks to Chamber

Rep. Sherrod Brown told Plymouth Chamber of Commerce Thursday that "Ohio's ral economic prosperity lies in the strength of its small business and family farm communities."

Brown said, "Small business and family farms are the backbone of this country. Unfortunately, government policies and large businesses are hurting these enterprises."

Brown discussed legislation which he supported to provide loans for small business people, a bill which he co-sponsored to cut down significantly on government and business paperwork, and his Family Farm Assistance act.

He said, "The high cost of farmland, competition from outside investor capital, and high interest rates make it difficult for Ohio's family farmers."

Brown's bill is in a House subcommittee, which he chairs.

Youth fined

Michael Weaver was fined $100 on a charge of reckless operation in mayor's court Thursday.

A sum of $75 was suspended. He paid court costs.

Waivers for speeding were posted by Jerry Blanton, Oil Spring, Ky., $33, and John A. Davis, Shelby, $36.

L. G. Schreck interred here; seven survive

Services were conducted at 1 p.m. from McQuate-Secor Funeral home by the Rev. Ronald Atkins, pastor of his church, for Larry G. Schreck, 46, a 1951 alumnus of Plymouth High school, who died suddenly Apr. 7 of heart seizure at his home in Portland, Me.

He was employed by Northeast Insurance Co. He attended Bowling Green State university and served in the Navy.

Three sons, Michael, Victor and Rick; a daughter, Michelle; his mother, Mrs. Arline Schreck, New Washington; a brother, Robert, Shelby, and a sister, Mrs. Martha Alfrey, Denver, Colo., survive.

Burial was in Greenlawn cemetery.

Ex-Shilohan, Mrs. Meek, 90, dies at Xenia

Burial in Mt. Hope cemetery, Cass township, took place Apr. 9 for Mrs. Eva Paul Harvey Meek, 90, who died in Xenia Apr. 6.

Born in Toledo, Ia., Sept. 16, 1889, she lived in Shelby 25 years until she moved to Xenia in 1971.

She was formerly a member of Mt. Hope Lutheran church at Shiloh.

She is survived by four daughters, Florence, now Mrs. Oliver, Mansfield; Greta, now Mrs. Iden Jackson, Burbank, Cal; Doris, now Mrs. Meil Swank, Dayton, and Mary Ruth, now Mrs. Samuel Sawyer, Sparks, Nev.; two sisters, Mrs. Flossie Carlson and Mrs. Nellie Jones, both of Kansas; 12 grandchildren and 17 great-grandchildren.

Final services were conducted by the Rev. James Lumadue at Shelby.

Adams hurt in freak accident

Shiloh's principal village employee, Robert Adams, was injured in a freak accident Apr. 7.

A car driven by Susan Gasparac, Shiloh route 1, drove over a hose in use by Adams and his crew to pump out a sewer. The hose became entangled with the vehicle's muffler and pulled the pump from the sewer about 9:40 a.m. Adams's leg and hip were cut and bruised.

Shilohan held in burglary

A 19-year-old Shilohan was arrested Apr. 9 by Huron county sheriff's deputies on a charge of breaking and entering.

Apr. 11, in Huron county common pleas court, bond of $5,000 was set for Wayne Barnett.

Pritchard elected by Lions

Charles E. Pritchard, Plymouth's only pharmacist, became Apr. 9 the fourth president in the history of Plymouth Lions club.

He succeeds Wayne H. Strine.

Other officers are James Fleck, first vice-president; Douglas Staggs, second vice-president; Dr. James Holloway, secretary; John Fazzini, treasurer; D. M. Echelbarger, Lion tamer; Ronald D. Mumea, tail twister; Kirby Nesbitt, F. Ellsworth Ford and Ivan Hawk, board of directors.

Two alumni win honors at OSU, BG

Two Plymouth High school alumni attending state-suported universities have been named to the dean's list for the winter quarter.

Bradley J. Turson, Plymouth East road, a student in Ohio State university, and Lisa Ann Robinson, 101 North street, a student in Bowling Green State university, are the students so honored.

An Ohio State student who grew up here, but who is a graduate of Clear Fork High school, is on the dean's list at Columbus. He is Rocky E. Black, grandson of Mrs. Carl C. Carnahan, 167 West Broadway.

PML seeking 15 new players

Fifteen vacancies on the five team rosters in Plymouth Midget league need to be filled.

Only five new players have signed up so far.

Tryouts for new players aged nine to 12 will be conducted, weather permitting, at Weber field Saturday at 10 a.m.

All participants in the tryouts will be assigned to teams.

C. J. Runkle, Tel. 687-8222, and Douglas Staggs, Tel. 687-1765, will furnish more details.



Mrs. Moore named to head tax office

New director of taxation is Mrs. G. Thomas Moore, Brooks court, who was sworn Apr. 10 by Mayor Eric J. Akers.

The former Betty L. Mitchell of New Haven, she has been active in Eastern Star circles for many years, having served as worthy matron of Plymouth Chapter 31 and as district matron.

She and her husband, who serves as village councilman and operates an auto parts and repair store here, are the parents of two children, Toni, now Mrs. Philip Fletcher, Mansfield, and 1st Lieut. David, USAF, Frank Forbs, N. D. They have four grandchildren.

Three SJHS musicians rated 'superior'

Three Shiloh Junior High school pupils received superior ratings in the junior high solo and ensemble contest conducted by Ohio Music Educators' association at Madison High school SMar. 29.

These are Mary Motel and Loren Kranz, trumpet solos, and Rodney Hampton, snare drum solo.

Excellent ratings were awarded Phyllis Pritchard, trumpet solo; Frank Garber, baritone solo; Amy Cuppy, clarinet solo; Julie Ross, Melanie Wolf and Michele Hamons, eighth grade flute trio; Robin Harness, Lisa King and Kim Wilson, clarinet trio; Kranz, Miss Pritchard, Miss Motel and Jesse Miller, trumpet quartet.

Good ratings were accorded to Miss Harness, clarinet solo; Barbara Harness, Bertha Hall and Becky Hamman, seventh grade flute trio, and Miss Cuppy, Rhonda Branham, Marina Castle and Debbie Schrader, clarinet quartet.

Accompanists were Mary Ellen Pugh, Shannon Root and Susan Kranz.

Vikes win tourney

Sixth grade Vikings captured the Friendly House league championship Apr. 9

They played their best defensive game of the season, defeating Mansfield Wendy's 32 to 11. Nolen Robinson was the leading scorer with 12 points. Terry Baldridge had 10.

Friday night the sixth graders were eliminated in the Plymouth tournament. This time Wendy's defeated them, 42 to 36. Baldridge and Robinson scored 10 each.

The Vikings will conduct the Awards banquet Friday at 6:30 p.m. in Ehret-Parsel Post 447, American Legion.

Red last in relays

Big Red track and field squad managed 18 points to take sixth and last place in the third annual Huron county relays at Willard Saturday.

The host Crimson Flashes scored 118 points, 12 more than Bellevue, to win on its home track.

Monroeville was third with 62, South Central fourth with 61, Norwalk fifth with 40.

Plymouth entries:

Chuck Williams, Joe Messer, Kevin King, Jim Jamerson, 440-yard relay, sixth place, 51.9 secs.;

Tim Schrader, Dan Kraft, Jesse Woodmansee, Mike Arms, four mile relay, sixth place, 22 mins. 9 secs.;

King, Jamerson, Jim Will, Williams, sprint medley relay, sixth place, 1 min. 56.3 secs.;

Mike Arms, Kraft, Dave Studer, Schrader, two mile relay, fifth place, 10 mins. 10.3 secs.;

Will, Messer, King, Arms, 880-yard relay, sixth place, 1 min. 54.7 secs.;

Williams, Arms, Schrader, long jump relay, fifth place, 56 ft. 8¼ ins.;

Jamerson, shot put relay, sixth place, 40 ft. 5 ins.;

Messer, Williams, Jamerson, discus relay, fourth place, 279 ft. 9 ins.;

Will, pole vault relay, third place, 9 ft. 6 ins.

Girls swamp Seneca East

Girls' track and field squad outran, outjumped and outthrew Seneca East here Thursday. The score was 74½ to 34½.

Summary:

100-meter dash: Won by Hoover (S); Daron (P), second; Farris (S) and Gundrum (P), third. Time: 15.1 secs.

1,000-meter run: Won by Noble (P); Daniel (S), second; Hudson (P), third. Time: 6 mins. 11 secs.

400-meter dash: Won by Wallace (P); Takos (P), second; Pritchard (P), third. Time: 1 min. 10.4 secs.

400-meter relay: Won by Plymouth (Garrett, Phillips, Donnenwirth, Daron). Time: 57.3 secs.

3,200-meter relay: Won by Plymouth (Reeder, Hudson, Levering, Donnenwirth). Time: 12 mins. 8.8 secs.

800-meter run: Won by Donnenwirth (P); Schwab (S), second; Hudson (P), third. Time: 2 mins. 57.3 secs.

200-meter dash: Won by Daniel (S); Daron (P), second; Garrett (P), third. Time: 29 secs.

1,600-meter relay: Won by Plymouth (Garrett, Brooks, Daron, Noble). Time: 2 mins. 2.4 secs.

High jump: Won by Brooks (P); Tusing (S), second; Phillips (P), third. Height: 4 ft. 6 ins.

Long jump: Won by Brooks (P); Tusing (S), second; Phillips (P), third. Height: 4 ft. 6 ins.

Long jump: Won by Brooks (P); Wallace (P) and Enders (S), second. Distance: 13 ft. 3 ins.

Shot put: Won by Wallace (P); Miller (S), second; Kessler (S), third. Distance: 28 ft.

Discus: Won by Kessler (S); Pritchard (F), second; Miller (S), third. Distance: 81 ft. 5 ins.

'80 grid slate ends Oct. 31

Configuration of the 1980 Big Red football schedule will be affected by the calendar.

There are five Fridays in October, the last being Hallowe'en.

With four weekend dates in September and one in August, Plymouth will have a 10-game slate. Play in the Black Fork Valley conference will have ended early in October.

The three new teams, Ontario, St. Wendelin's and Danbury, have been placed in the last three dates of the schedule. The Warriors will come here Oct. 17, a Friday. Plymouth goes to Fostoria Oct. 25, a Saturday. The Lakers will play here Oct. 31.

Opening date is Aug. 29.

An oddity is that all league games — both of them — will be played on the road. Other home opponents are Hopewell-Loudon, Seneca East and South Central.

Tryouts for Vikes tonight

Fifth and sixth grade Vikings will conduct a try-out in Plymouth High school today from 7 to 9 p.m. The Vikings play in the Friendly House league at Mansfield.

Fifth grade Vikings were league champions this past season with a 26-and-2 record.

Sixth graders were also league champions with a record of 31-and-5.

Boys should carry $1 to help pay for gymnasium rental.

Netters still sans victory

Plymouth tennis team was whitewashed for the third consecutive time Apr. 9.

This time it was St. Peter's that wielded the brush.

Summary:

Kowalski (S) def. Kennard (P), 6-3, 1-6, 6-3;

Keller (S) def. Compton (P), 6-0, 6-1;

J. Moritz (S) def. DeWitt (P), 6-2, 6-1;

Callahan and Hahn (S) def. Strohm and Hale, 6-0, 6-1;

Speckert and T. Moritz (S) def. Walters and Burkett (P), 6-0, 6-0.

Big Red tennis team took its second straight whitewash at Willard Apr. 8. Plymouth managed to win only one game among 57.

Summary:

McLendon (W) def. Kennard (P), 6-0, 6-0;

Wilson (W) def. Compton (P), 6-0, 6-1;

Grit (W) def. DeWitt (P), 6-0, 6-0;

Bumb and Robinson (W) def. Strohm and Hale (P), 6-0, 6-0;

Lopez and Lillo (W) def. Burkett and Walters (P), 6-0, 2-0 (rain interrupted final set).

Flashes victors in 11 events, rip Red, 101-29

Willard won all save three events at Shiloh Thursday and trounced Plymouth in a dual track and field meet, 101 to 29.

Summary:

100-yard dash: Won by Jamerson (P); Miller (W), second; McKinley (W), third. Time: 12.7 secs.

Mile run: Won by Scrader (P); Stollen (W), second; Beck (P), third. Time: 5 mins. 10 secs.

440-yard dash: Won by Anguillar (W); Moya (W), second; Barber (W), third. Time: 59.1 secs.

440-yard relay: Won by Willard (Lessman, Carr, Long, McKinriey). Time: 50.9 secs.

300-yard low hurdles: Won by Hammock (W); Fisher (W), second; Payton (W), third. Time: 44.3 secs.

880-yard run: Won by Zietus (W); Miller (W), second; Shirey (W) third. Time: 2 mins. 19.5 secs.

220-yard dash: Won by Alonzo (W); Gibson (W), second; Long (W), third. Time: 26.1 secs.

110-yard high hurdles: Won by Stevens (W); Fisher (W), second; Hammock (W), third. Time: 19.8 secs.

Two mile run: Won by Cole (W); Beck (P), second; Bolen (W), third. Time: 11 mins. 20 secs.

Mile relay: Won by Willard (Carr, Schemmen, Gibson, Zeitus). Time: 4 mins. 12.6 secs.

High jump: Won by Willard; Willard, second; Willard, third. Height: Not reported.

Long jump: Won by Long (W); Carr (W), second; Williams (W), third. Distance: 19 ft. 8½ ins.

Discus: Won by Jamerson (P); Ekleridge (W), second; Owens (W), third. Distance: 123 ft. 3 ins.

Pole vault: Won by Hartshew (W); Will (P), second; Fisher (W), third. Height: 11 ft.

Help keep Red Cross ready.

The Advertiser
SPORTS

Complete Tuxedo Rentals for All Occasions by after Six



LESSEUER'S Men's Wear
21 E. Main Shelby

PIANO SALE
We must sell six pianos by the end of April to make room for more deliveries.
HARVEY'S HOUSE OF MUSIC
122 W. Washington St. Ashland
Washington Square Ph. (419) 289-6366
Open Mon.-Fri. 12 noon-8:30 p.m. Sat. 10 a.m.-5 p.m.

CHEF'S SPECIAL
at the Coffee Shop
FRIDAY SPECIAL
Our own breaded LAKE ERIE PERCH
All you can eat, including Potatoes — Salad — Roll $4.25
SATURDAY SPECIALS
Prime Rib of Beef $5.95
Pickerel Fillet $4.95
EVERY MONDAY & TUESDAY
BRING A FRIEND
Buy one meal and get THE SECOND one at ONE HALF PRICE
Offer good on all Regular Price Dinners
EVERY WEDNESDAY
Bar-BQ Spare Ribs-- There are none better.
THURSDAY
STEAK NIGHT
Sirloin Steak $3.99
Potatoes — Salad — Roll
WATCH OUR MENU BOARD FOR DAILY SPECIALS
You'll enjoy eating at the
COFFEE SHOP
24 W. Main Shelby

GOODYEAR
BUY WITH CONFIDENCE, DRIVE WITH CONFIDENCE.
RADIAL SALE!



TIEMPO RADIAL
$41
P155/80R13 blackwall, plus $1.99 FET, no trade needed
• Over 10,000 gripping edges for traction
• Double steel belts for strength and wear
• Fast steering radial ply construction
• A smooth, quiet riding Goodyear radial

SIZES FOR IMPORT CARS		
Whitewall Size	SALE PRICE	Plus FET, no trade needed
P165/75R13	$48.75	$1.68
P160/80R12	$51.20	$1.81
P155/80R13	$51.90	$1.73
P165/80R13	$52.80	$1.91

SIZES FOR U.S. CARS		
Whitewall Size	SALE PRICE	Plus FET, no trade needed
P185/75R13	$55.80	$2.02
P195/75R14	$65.80	$2.33
P205/75R14	$68.35	$2.56
P215/75R14	$69.75	$2.58
P225/75R14	$72.90	$2.81
P205/75R15	$69.05	$2.57
P215/75R15	$71.90	$2.75
P225/75R15	$74.30	$2.93
P235/75R15	$79.55	$3.11

CUSTOMGARD GT RADIAL
• 60 and 70 series
• Outline white letters
• Polyester cord body
• Four strong belts of Flexten™ cord
• Sizes for cars and most RV applications
*Made from aramid fiber
EVERY SIZE SALE PRICED SAVE $30 to $50 PER SET OF FOUR

MODERN TIRE MART INC.
67 N. Gamble Shelby, Ohio 342-6186
Mon. thru Fri. 8 to 5:00 Sat. 8 to 12 Noon

The Equal Payment Plan.

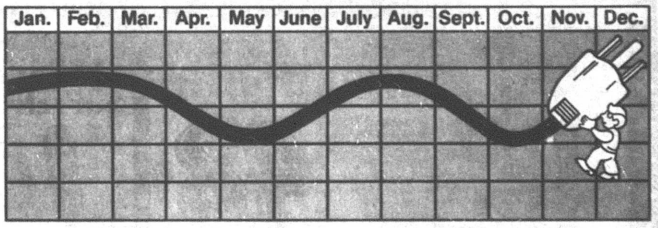

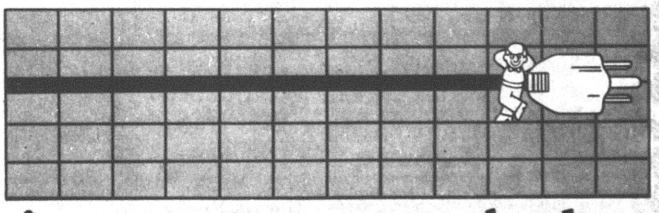

A convenient way to budget for your electric bill.

Some household expenses are fairly steady throughout the year. But your electric bill varies from month to month because your electric usage fluctuates with the changing seasons. The bill is usually higher in the winter. It dips a little in the spring months, then, for most people, rises during the air conditioning season, before dropping again in the fall.

We can't do anything about the weather, but we can help you smooth out the ups and downs of your electric bill. And that's by offering you our Equal Payment Plan.

With the Equal Payment Plan, we bill you a fixed amount each month based on your average usage.

Every six months we'll review your account so you'll know whether your electricity costs are going up, down or staying about the same. The bill at the end of the twelfth month is the "settle-up" bill.

Many of our customers are already taking advantage of the Equal Payment Plan. If it sounds like a good idea to you, simply contact us. We'll take it from there.

We give it our best.
OHIO POWER COMPANY

FOODLAND

We Know What It Is To Feed A Family

IN FAIRNESS TO ALL OUR CUSTOMERS
QUANTITY RIGHTS RESERVED

STORE HOURS
Monday through Saturday
8:30 a.m. to 9 p.m.
Sunday
9 a.m. to 6 p.m.

PRODUCE DEPT. SAVINGS

CALIFORNIA
STRAWBERRIES 99¢ PT.

5 LB. — FLORIDA
RED GRAPEFRUIT $1.39

CALIFORNIA
CELERY STALK 69¢

4 LBS. — CALIFORNIA
NAVEL ORANGES $1.59

3 LBS. — WASHINGTON
RED DELICIOUS $1.39

MEAT DEPT. SAVINGS

CENTER CUT RIB
PORK CHOPS $1.29 LB.

QUARTER LOIN
ASSORTED CHOPS $1.19 LB.

WHOLE
PORK LOIN $1.09 LB.

COUNTRY STYLE
SPARE RIBS $1.39 LB.

THIN CUT BREAKFAST
LOIN CHOPS $1.39 LB.

HOMESTYLE BULK
SAUSAGE $1.19 LB.

1 LB. — DINNER BELL
BACON $1.29 LB.

LEAN
CUBED STEAK $2.29 LB.

80% LEAN
GROUND CHUCK $1.79 LB.

BONELESS
BEEF STEW $1.99 LB.

1 LB.
DINNER BELL
BOLOGNA $1.49 LB.

1 LB. — DINNER BELL
TEXAS
WEINERS $1.29 LB.

18½ OZ. — BETTY CROCKER
CAKE MIXES 59¢
LIMIT 1 WITH COUPON BELOW



PRICE CHOPPER SPECIAL

6 OZ. — MINUTE MAID FROZEN
ORANGE JUICE 2/89¢



PRICE CHOPPER SPECIAL

6½ OZ. — STAR KIST CHUNK LIGHT
TUNA 28¢
IB-1 WITH ONE FILLED INSTANT BONUS CERTIFICATE

5 LB. GOLD MEDAL
FLOUR 48¢
IB-2 WITH ONE FILLED INSTANT BONUS CERTIFICATE

17 OZ. — DOWNY
FABRIC SOFTENER 1¢
IB-3 WITH ONE FILLED INSTANT BONUS CERTIFICATE

DOZEN — FOODLAND
LARGE EGGS 28¢
IB-5 WITH ONE FILLED INSTANT BONUS CERTIFICATE

STAINLESS FLATWARE
FREE! 5 PIECE PLACE SETTING $1.49
With 4 Filled Instant Bonus Certificates (Purchase of Beer, Wine & Cigarettes not included)
With 2 Filled Bonus Instant Certificates
DINNER KNIFE - DINNER FORK
TEASPOON - SALAD FORK
SOUP SPOON
Place Settings May Be IB-6 Purchased Without Certificates For $2.99

STAINLESS HOLLOWARE
"SPECIAL OF THE WEEK"
3 TABLESPOONS $2.99
BREAD TRAY $7.99

1 LB. — MUELLER
ELBOW MACARONI 59¢

32 OZ. — SMUCKER'S
GRAPE JELLY 99¢

8½ OZ. — JIFFY CORN
MUFFIN MIX 2/39

16½ OZ. — BETTY CROCKER
R.T.S. FROSTING $1.09

14½ OZ. — ALPO
CANNED DOG FOOD 3/$1

32 OZ. — PALMOLIVE
LIQUID DETERGENT $1.39

24 OZ. — KELLOGG'S
CORN FLAKES $1.09

38 OZ. — CHEF PIERRE
DUTCH APPLE PIE $1.89

RED BARON 12" — ASSORTED
PIZZA 40¢ off

½ GALLON — BORDEN'S
ICE CREAM $1.39

12 PK. — BORDEN'S
TWIN POPS 99¢

BAKERY DEPT. SAVINGS

3½"
SANDWICH BUNS 53¢

16 OZ. — NICKLE'S
VIM DARK OR WHITE
BREAD 79¢

12 OZ. — LISTERMINT CINN.
MOUTHWASH 99¢

2 SET
ALKA-SELTZER 99¢

11 OZ.—JOHNSON & JOHNSON
BABY SHAMPOO $1.79

2 OZ. — SECRET REGULAR
DEODORANT $1.49

PEPSODENT
ADULT TOOTHBRUSHES 4/$1

44 OZ. — MOTT'S GLASS
APPLE-SAUCE 99¢

16 OZ. — CAMPBELL'S
PORK & BEANS 3/89¢

10 OZ. — BRACH'S
CIRCUS PEANUTS 59¢

10 OZ. — FRENCH'S
WORCESTERSHIRE SAUCE 79¢

LAY'S OR FRITO LAY
POTATO CHIPS 79¢

16 OZ. — KEEBLER
ZESTA SALTINES 69¢

9 OZ. — KEEBLER
FUDGE MARSHMALLOW
COOKIES 89¢

12 OZ. — NABISCO
NILLA WAFERS 85¢

13½ OZ. — NABISCO
NUTTER BUTTER 99¢

DAIRY FOODS DEPT. SAVINGS

1 LB.
KRAFT MIDGET COLBY
LONGHORN CHEESE $1.89

24 OZ.
COTTAGE CHEESE $1.19

COUPON ONE COUPON PER FAMILY Expires Sat. Apr. 19, 1980
18½ OZ.
BETTY CROCKER
CAKE MIXES 59¢
LIMIT 1 WITH COUPON
Good Only at Foodland Markets

Come help us
celebrate the

GRAND OPENING

of our new
Plymouth Office

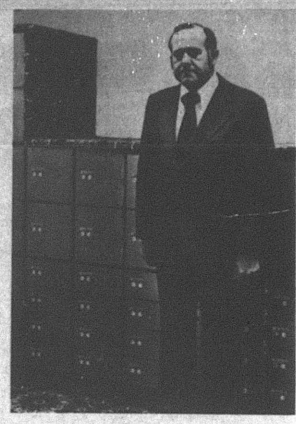

Safe Deposit Boxes
4 Sizes
3 x 5
5 x 5
5 x 10
10 x 10

Gifts for all — a souvenir gift will be presented to all on opening day and thereafter as long as the supply lasts.

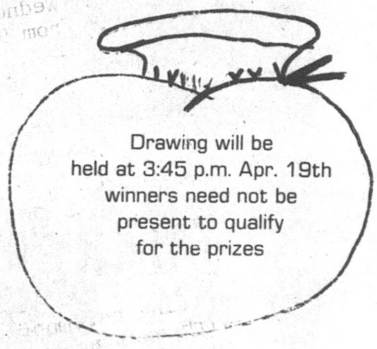

Be sure to sign up for valuable Prizes

Grand Prize — Micro-Wave

Other Prizes — Mr. Coffee
Electric Wok
Popcorn Air Pumper
Food Processor
25 Silver Dollars dated between 1880 to 1904
4-1 year rent on a safe deposit box

Friday

Miss Tana Carla, Miss Ohio and runner-up to Miss America, will be present to greet and entertain with her accordian.

Saturday

Miss Tina Kay Buzard, Miss Ohio National Teenager, will be greeting everyone.

WILLARD UNITED BANK
MEMBER FDIC

A Subsidiary of Toledo Trustcorp, Inc.

OFFICES: Willard — Greenwich — North Fairfield — Plymouth

Grand Opening Hours

Apr. 18, 2 to 7 Apr. 19, 10 to 4

Regular Hours

Mon., Tues., Wed., Thurs., Sat. 9 a.m. to 5 p.m.

Fri. 9 a.m. to 6 p.m.

Open for first day's business Apr. 21

Member FDIC

Willard United Bank

April 17, 1980

P. O. BOX 388
WILLARD, OHIO 44890

NORTH FAIRFIELD, OHIO
419/744-2240

WILLARD, OHIO
419/935-0155

GREENWICH, OHIO
419/752-4411

To Plymouth, Shiloh and Surrounding Area:

We are proud to bring you a new ban... to serve each and every ...

Our goal ... all types ...

Our banking ... Tuesday, We ... all day fro...

In order to ... days busines... so always fe... We are here t...

We advertise ... husband and wi... accounts with ... our savings de... Number 1 will ... cutting ceremon... with each accou... In order to rec... gift the deposit... as our charter m...

We invite you no... new bank. Our em... certificates and ... area.

...ill be open 6 days a week ...ly.

...ies and to the people with

... AM to 5 PM on Monday, ... 6 PM on Friday, and Saturday

... cut off time for each ... informed of our operations ...bank and our systems.

...t that. We want not only ... to open their savings ...ning extra special in ...len Passbooks made up. ...th Citizen at our ribbon ...9 along with a nice gift ...y April 21st at 9 AM. ... Passbook and special ...e proud to have you

...unts will be in our ... you all types of ... to make our bank your one stop service

The Willard United Bank directors and employees are eager to serve this new bank area. We are extending to you a special invitation to come in and see our new modern bank and the latest in banking equipment. The Willard United Bank's policy is to reinvest deposits back into the area, from which they come. We want the Willard United Bank to be a part of your area. This letter is an open invitation to you and your family. We are looking forward to meeting you at our grand opening on Friday and Saturday, April 18th and 19th.

Sincerely,

Frank L. Chapman
President.

FLC/jlw

The Family Bank

BISQUICK 40 OZ. PKG. $1.09
CUR... 1-LB. CAN $...
DETERGENT SPECIAL LABEL ALL 157 OZ. BOX $3.99
VLASIC HAMBURGER CHIPS 32 OZ. JAR 89¢
PRINCE SPAGHETTI SAUCE MEAT OR MUSHROOM 32 OZ. $1.09
BALLARD BUTTERMILK BISCUITS 5 8 OZ. TUBES $1.
PILLSBURY SWEET OR BUTTERMI... BISCUIT...
MUELLER'S THIN SPAGHETTI 3 1-LB. PKGS. $1.69
PACESETTER DOG FOOD 25-LB. BAG $3.99
D MEATS
THRIFTY PAK
BONELESS
DIET OR ...
7 UP
DR. PEP...

WILLARD UNITED BANK
MEMBER FDIC
A Subsidiary of Toledo Trustcorp, Inc.

Here's what folks did 25, 20, 15, 10, 5 years ago

25 years ago, 1955

Lincoln Sprowles signed a statement admitting he forged names of George and John Kline and Richard Pittenger to checks of between $700 and $800.

Sewer usage tax of $1 a house a month was approved.

Varsity letters in football: Donald Barnthouse, A. Ray Eicsel, Deryl Hampton, L. Edward Taylor, Franklin D. Eckstein, John Elliott, James Hunt, James L. Jacobs, Jr., B. A. Berberick, Francis Dorion, John L. Fetters, Martin Hampton, Thomas Marvin, Floyd White, Richard Goldsmith, C. Otis Port and John Fox and Berbard A. Garrett, manager.

Varsity letters in basketball: Port, Fox, Garrett, Donald McKinney and Martin Hampton.

Miss Katherine D. Weber, 73, a village resident 71 years, died at Willard.

Prof. Raymond N. Hatch, Class of 1931, was engaged to address the Class of 1955, of which C. Otis Port was named valedictorian and M. Pearl Lucas salutatorian.

Henry V. Sturtz died at Willard at 66.

Polly Anne was born at Shelby to the W. Lawrence Cornells.

A son was born to the Robert F. Bakers.

20 years ago, 1960

Miss Madeleine H. Smith resigned from the Fate-Root-Heath Co. to become the first manager of Bucyrus Chamber of Commerce.

Ross Seiler, 85, a Plymouth native who barbered at the same location in New London for 56 years, died there.

Waldo W. Pittenger, Shiloh was hospitalized with heart seizure.

Joan Postema was chosen attendant to the May Queen at Ashland college.

Shelby 4, Plymouth 3, in tennis.

Fred Taylor, Ohio State basketball coach, was engaged to address the PHSAA banquet.

15 years ago, 1965

A total of 232 petitioners requested of village council a survey of assets of the electric system to be undertaken by Ohio Power Co. as preliminary to a negotiated sale. Councilman Donald E. Akers said it was the consensus of the council not to sell and not to undertake any action that would abet such sale.

Paul T. Lofland, 56, former Plymouth High school star basketball player, died at his home here.

Raymond H. Bivins, 48, Havana, dump custodian here, was found dead there.

Brother of O. L. Taylor, John LeRoy Taylor, 79, died at Dupont.

Mike Ruckman set a new school record for the 220-yard dash, 23 seconds flat.

Bill Goth won the field goal trophy (44 per cent), Eric Akers the rebouding trophy, Jim Hook the free throw trophy (67 per cent).

Larry Vanasdale was named to the dean's list at Ohio State university with a 3.7 grade-point average.

10 years ago, 1970

Mrs. Thomas F. Root resigned as high school English instructor.

Frankline W. McCirmick sold his restaurant at the east end of the Square to Party House, Inc., Ashland.

Tom Henry, a freshman at Malone college, Canton, set a new college record for the 100-yard dash: 10.2 seconds.

Keith E. Johnson, high school vocational agriculture teacher, and Terri Tarrant Emery were married at Willard.

Ryland Church, Kirby Nesbitt and Alvin Garrett were named to the zoning board at Shiloh.

Lisa Renee was born to the Eugene R. Kosers at Mansfield.

Jacque Daup got four hits and Terry Buzard three, Plymouth 12, St. Paul's 3.

Warren Turf Nursery, Inc., bought 158.13 acres in Plymouth township from Raymond J. Riedlinger.

Ontario 3, Plymouth 2, in baseball.

Colonel Crawford 67, Plymouth 60, in track and field.

Melvin L. Hughes, 25, was named a junior account executive by Chapel & Associates, Mansfield advertising agency.

A son was born at Mansfield to the John B. Roots.

Five years ago, 1975

Kenneth Roethlisberger was named police chief at Shiloh.

Suit of James C. Wolf against the mayor, the village administrator and the police chief was dismissed in Richland county common pleas court.

Mayor Elizabeth G. Paddock announced she had induced the DOT to repave the Public Square.

Guy E. Flora, Kenneth M. Baker and Diane Nesbitt were chosen to attend Boys' and Girls' States by Garrett-Riest Post 503, American Legion, Shiloh.

Mike Carty's single scored the winning run, Plymouth 6, South Central 5.

Barry Hamilton was a triple winner, Plymouth 79, Lucas 48.

Charles Francis Hanline received the bachelor of science in agriculture degree from Ohio State university.

Cynthia Ann Daup, Shiloh, got a 4.0 grade-point average and Martha Ann Fazzini, Plymouth, a 3.7 average at Bowling Green State university.

Seventy-eight, the largest class in history, sought confirmation in St. Joseph's Roman Catholic church.

Thirteen in Plymouth High school made 4.0 grades: Mary Hettinger, Cathy Jacobs, Taffy Wilkins, 12th graders; Kathy Drake, Jackie Dye, Charles Hockenberry, Terri Moorman, Sharon Steele, Susan Wade, 11th graders; Jill Von Stein and Jacquelyn Winbigler, 10th graders; Jennifer Kranz and Karen Reber, ninth graders.

Mrs. C. David Rish was named clerk-treasurer of Plymouth Board of Education.

Carl Weber was elected president by Mary Fate Park Pool, Inc.



Crouses wed 50 years

Married at Shenandoah Apr. 24, 1930, the Ivan Crouses, Shiloh route 2, will celebrate their golden anniversary with open house Saturday from 2 to 4 p.m. in Rome Community church.

Their children and grandchildren will be hosts.

Mrs. Crouse is the former Madora Ruth Bradrick. He is retired from Ohio Seamless Tube division, Copperweld Co., Shelby.

Their children are Alice, now Mrs. Macario Garcia, Willard; Martha, now Mrs. Jose Alvarado, Sherwood; Mrs. Shirley Richmond, Navarre; Betty, now Mrs. Beecher Caudill, Shelby; Robert, Pt. Heuneme, Cal.; Harold, Atlanta, Ga.; Mrs. Janice Canterbury, Antwerp; James, Shiloh, and Gene and Gerry, both of Willard. There are 44 grandchildren and 13 great-grandchildren. Three grandchildren died earlier.

ALWAYS SHOP AT HOME FIRST

True Value Hardware Store
Hardware value of the MONTH

PLUS A $2 FACTORY REFUND OFFER!



White Supplies Last
now 3.44
33-Gal. TRASH BAGS
Extra strong bags hold up to 80 lbs. 40 per box with twist ties. Come in for coupon and refund details.
QUANTITIES LIMITED

Miller's
5-9 E. Main St.
Plymouth, O.
687-4211

DUFFS SHOES — SHELBY, OHIO

3 DAY Spring SALE!

Thurs-Fri-Sat Apr. 17-18-19

ALL SHOES 20% OFF

ALL STYLES! ALL COLORS!

Ladies Men Girls Boys

All Sales Final

DUFF'S

50 W. Main St. — Shelby, O.

LOOK!

GOOD NEWS FOR FIRST BUCKEYE CUSTOMERS!

Depositors Insurance has been increased from $40,000 to $100,000

You can open a separate account for each member of your family, and each depositor is insured for $100,000.

INDEPENDENT
HOME OWNED
HOME OPERATED

Member Federal Reserve System and FDIC

FIRST Buckeye BANK N.A.

BELLVILLE • CRESTLINE • GALION • LEXINGTON
MANSFIELD • ONTARIO • PLYMOUTH • SHILOH • WILLARD

See Us For Your Floor Covering Needs

We Have Carpet By — *West Point, Pepperell, Royal Scot, Magee, Ozite, Roxbury, Linoleum by Armstrong*

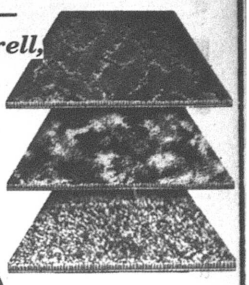

All Expertly Installed By A Professional Installer

You can also purchase a Hoover Cleaner at a Very Special Price with your new carpet. Your Model Choice

McIntire's
Plymouth Dry Goods
On The Square
Plymouth, Ohio

REPORT OF CONDITION

Consolidating domestic subsidiaries of the

FIRST BUCKEYE BANK, N.A. (Name of Bank) **PLYMOUTH** (City)

In the state of Ohio, at the close of business on March 31, 1980 published in response to call made by Comptroller of the Currency, under title 12, United States Code, Section 161. Charter number 02577-1 National Bank Region Number 4.

ASSETS

		Thousands of dollars
Cash and due from depository institutions		$ 24,530
U.S. Treasury securities		16,866
Obligations of other U.S. Government agencies and corporations		28,885
Obligations of States and political subdivisions in the United States		66,804
Other bonds, notes, and debentures		525
Federal Reserve stock and corporate stock		840
Trading account securities		NONE
Federal funds sold and securities purchased under agreements to resell		1,000
Loans, Total (excluding unearned income)	114,204	
Less: Allowance for possible loan losses	1,533	
Loans, Net		112,671
Lease financing receivables		111
Bank premises, furniture and fixtures, and other assets representing bank premises		6,327
Real estate owned other than bank premises		327
Investments in unconsolidated subsidiaries and associated companies		NONE
Customers' liability to this bank on acceptances outstanding		NONE
Other assets		3,633
TOTAL ASSETS		262,519

LIABILITIES

Demand deposits of individuals, partnerships, and corporations		43,463
Time and savings deposits of individuals, partnerships, and corporations		167,838
Deposits of United States Government		385
Deposits of States and political subdivisions in the United States		8,678
Deposits of foreign governments and official institutions		NONE
Deposits of commercial banks		735
Certified and officers' checks		3,592
Total Deposits		224,691
Total demand deposits	51,908	
Total time and savings deposits	172,783	
Federal funds purchased and securities sold under agreements to repurchase		3,521
Interest-bearing demand notes (note balances) issued to the U.S. Treasury		560
Other liabilities for borrowed money		NONE
Mortgage indebtedness and liability for capitalized leases		NONE
Bank's liability on acceptances executed and outstanding		NONE
Other liabilities		3,528
TOTAL LIABILITIES (excluding subordinated notes and debentures)		232,300
Subordinated notes and debentures		1,300

EQUITY CAPITAL

Preferred stock No. shares outstanding NONE	(par value)	NONE
Common stock No. shares outhorized 1,800,000		
No. shares outstanding 1,400,053	(par value)	7,000
Surplus		19,500
Undivided profits		2,181
Reserve for contingencies and other capital reserves		238
TOTAL EQUITY CAPITAL		28,919
TOTAL LIABILITIES AND EQUITY CAPITAL		262,519

MEMORANDA

Amounts outstanding as of report date:	
Standby letters of credit	
Standby letters of credit, total	600
Amount of standby letters of credit conveyed to others through participations	NONE
Time certificates of deposit in denominations of $100,000 or more	12,876
Other time deposits in amounts of $100,000 or more	300
Average for 30 calendar days (or calendar month) ending with report date	
Cash and due from depository institutions	19,334
Federal funds sold and securities purchased under agreements to resell	5,889
Total loans	114,838
Time certificates of deposits in denominations of $100,000 or more	12,128
Total deposits	222,220
Federal funds purchased and securities sold under agreements to repurchase	2,334
Other liabilities for borrowed money	NONE
Total assets	259,147

I, Richard H. Wynn, Vice President and Comptroller of the above-named bank do hereby declare that this Report of Conditions is true and correct to the best of my knowledge and belief.
Richard H. Wynn
April 9, 1980

We, the undersigned directors attest the correctness of this statement of resources and liabilities. We declare that it has been examined by us, and to the best of our knowledge and belief is true and correct.

C.E. McDonald
John L. Morley
Stephen B. Bagner
Directors

WISE SHOPPERS LOOK HERE FIRST!

A BUSINESS DIRECTORY

Thomas Organs with "Color-Glo", Story & Clark, Kimball and Kohler & Campbell pianos. See them at TANNER'S PIANO & ORGAN SALES, 2 miles south of Attica. tfc

PLUMBING
Complete Plumbing & Heating service. PLUMBING & HEATING, 259 Riggs St., Plymouth, O., Tel. Leonard Fenner at 687-6935.
Backhoe Service

DR. P.E. HAVER, OPTOMETRIST, INC.
Glasses and Hard and Soft Contact Lenses
New Hours
Monday, Tuesday and Friday 8 a.m. to 5:30 p.m.
Wednesday 8 a.m. to 5:30 p.m. and 7 to 9 p.m.
Saturday 8 a.m. to 3 p.m.
Tel. 687-6791 for an appointment.
13 W. Broadway, Plymouth
tfc

GETTING MARRIED? See quality wedding invitations and announcements at The Advertiser. Ready service at prices you can afford. tfc

WATCH and jewelry repair overhauling regulating, ring sizing, ring prong rebuilding. All your service needs taken care of by a trained and skilled jeweler. All work done in the store. Farrell's Jewelry, 9 E. Maple St., Willard. Tel. 933-8421. tfc

FOR SALE: Electric motors, several sizes, used, all in working condition. See at 14 East Main street. tfc

TRENCHING and backhoe service. Tel. 687-7053, 935-3444 or 744-2207. Gregg Sherck, operator. tfc

RECONDITIONED APPLIANCES
Color TV
B & W TV
Electric Ranges
Refrigerators
Washers
Dryers
JACOBS'S TV, Inc.
Willard, Ohio

LIMESTONE, gravel hauled and spread. Fill dirt hauled. Charles Reeder, Tel. 896-3901. 17,24p

Carpets Vinyls
(Domco, Armstrong & Congloleum Vinyls)
Paints (Custom Colors)
Varnish & Stains
Dry Wall Products
Contractors' Prices
ROW'S CARPET
Rt. 224, Willard
Tel. 935-8233

NOTICE OF PUBLICATION
Case No. 42959
The unknown next of kin, if any, of Ralph Henry, deceased and late of the village of Shiloh, county of Richland and state of Ohio and whose residence is unknown and cannot with reasonable diligence be ascertained, will take notice that Janet L. Jones of 10 Main street, Plymouth, Ohio 44865 has filed an application in the court of common pleas, probate division of Richland county, Ohio asking for the release of said estate from administration.

You will take notice that a hearing has been set for Apr. 18, 1980 at 9 a.m. to be held at the probate court, County Administration building, 50 Park Avenue East, Mansfield, Ohio 44902.

Eric J. Akers, attorney for estate, 10 Main street, Plymouth, Ohio 44865, Tel. (419)687-4121. 27,3,10,17c

FOR SALE: 1978 Honda 550 CB $1,500. Excellent condition. Tel. 687-2726 or 687-2471. 10,17p

FOR SALE: By builder. Ranch house, 1½ baths, 3 bedrooms, living and dining room, kitchen, full basement, chimney for woodburning stove. Willow Drive, Plymouth. Tel. 347-1848. 17p

EXPERIENCED young man wanting small repair jobs, painting, and shingling. Free estimate. Tel. 687-2726 or 687-2471. 10,17p

MASONRY — CONCRETE fireplaces, chimney, walls and hearth for woodburners. Brick and block, stone work. For free estimate and appointment, Tel. 347-1049. 17,24,1,8p

WILL DO wallcovering and paperhanging. Interior painting. Spring cleaning. Tel. 687-0431. Tina Peters. 3,10,17,24c

WANTED: Fill dirt. John Nobel, 37 Trux St., Plymouth. 10,17p

CLEANINGEST carpet cleaner you ever used, so easy too. Get Blue Lustre. Rent electric shampooer $2. MILLER'S True Value Hardware. 17c

All Types Of
PRINTING
Tickets - Programs
STATIONERY
BUSINESS FORMS
COMPLETE LINE OF
Wedding Stationery
Shelby Printing
17 Washington St., Shelby, Ohio
PHONE: 342-3171

AUTO OR HOME INSURANCE DUE SOON? We invite you to compare Nationwide's policies to yours. June Buss Insurance, Tel. 935-6055, Willard. 3tfc

WHY DEPRIVE YOURSELF LONGER...The pleasure an Organ or Piano can give. 150 Beautiful selections. No risk lease with purchase option. HARDEN'S MUSIC, 173 S. Main, Marion. Collect 614-382-2717. 17c

MOORE'S PARTS AND SERVICE CENTER, Public Square, Plymouth. The answer to keeping your car in good shape for safe driving. tfc

CARD OF THANKS
We wish to thank our friends, neighbors, and relatives who remembered us with flowers, cards, and food at the time of our loss.
The Charles Cobb family
17c

AMWAY products come to you. Satisfaction guaranteed or your money back. Tel. 687-5911. 17p

A Public Service of this newspaper & The Advertising Council

If Red Cross hadn't trained young Lars Alecksen in lifesaving techniques, last summer Adam Gauthier just might have ended up one more drowning statistic. (Adam's alive and well today, thank you, and in the first grade in Manitowoc, Wisconsin.)

We're not asking for medals (Lars is the one who deserves those). But we do need your continued support. Help us. Because the things we do really help. In your own neighborhood. And across America. And the world.

Adam Gauthier counted on us.



We're counting on you.

Red Cross. The Good Neighbor.

FOR SALE: Gibson refrigerator, like new. Tel. 687-2125 or 687-2181. 17p

Perform a death-defying act.



Have your blood pressure checked.
Give Heart Fund
American Heart Association

What Do We Have That Everyone Wants?

Economy in price and operation and here is what we have going for you

Prices slashed below cost on these new 1979's

2 Dodge Pickups
1 Buick Century 4 dr.
1 Pontiac Lemanns 4 dr.
1 Trans Van

Or Save On These 1980's

Buick Electra 4 dr. (diesel) gets over 25 mpg.
$500 Rebate on some new 1980 Dodge cars.
Several Buick, Pontiac and Dodges at the old price.

We have a whole row of GAS SAVING economy cars

Many with 4 cyl. engines. Here are some of them.

Pontiac Sunbirds
Dodge Omni 4 dr.
Buick Regal 2 dr.
Buick Skylark 4 dr. Front wheel drive
Pontiac Phoenix 2 dr. Front wheel drive
Dodge Aspens all body models
Pontiac 4 dr. diesel

Come to Schaffer Motor Sales and save now on the price and later on the economy.

Schaffer Motor Sales
Rt. 224 E., Willard
935-6271

News that's fair, concise, accurate, that seeks out solutions to world problems, that gives you a clearer view of both national and international news.

THE CHRISTIAN SCIENCE MONITOR

It's all there. Ask any Monitor reader. Or, better yet, subscribe yourself from 3 months at $13 up to one year at $49. Just call toll free:

800-225-7090

(In Mass., call collect: 617-262-2300.)

FOR SALE: Three piece sectional couch. Tel. 687-5911. 17p

CARD OF THANKS
We wish to thank our friends, neighbors, relatives, Dr. C. D. Butner, and the Shiloh Ambulance service for their kindnesses, their cards, flowers, and visits while I was in Lakeside hospital and since my return home.
It has all been appreicated so much.
God bless you all.
Alvin and Doris Garrett
17c



The Original Mother's Ring® tells the story of a lifetime.

The Original Mother's Ring is a very special ring that tells a very special story. Twin bands symbolizing Mother and Father are joined together by birthstones representing each child. Available in 10K and 14K gold with Swiss-cut synthetic birthstones or Linde Stars.

Farrell's Jewelry
9 E. Maple St., Willard, 933-8421

FOR SALE: '76 Ford pickup, 6 cylinder, stick, good condition, $1,800. $75 Suzuki 550 GS, low mileage, $800. Tel. 896-2987. 17p

WANTED: AKC cocker, in season. Object: matrimony. Fee: choice of litter. Tel. 687-5516. 17,24p

HUGE GUITAR SALE
Savings Up To 50%
ALL GUITARS ON SALE
TWO WEEKS ONLY
BEGINNING APRIL 14

Over 100 Guitars To Choose From:
•Fender •Gibson •Yamaha
•Epiphone •Ovation •Gretsch
And More

—Financing Arranged—

HARVEY'S HOUSE OF MUSIC
122 W. Washington St. Ashland — Washington Square Ph. (419) 289-6366
Open Mon.-Fri. 12 noon-8:30 p.m. — Sat. 10 a.m.-5 p.m.

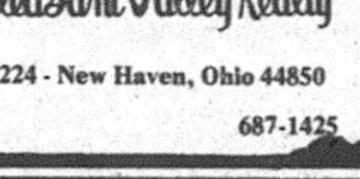

Pleasant Valley Realty
Route 224 - New Haven, Ohio 44850
933-2851 687-1425

BIG A AUTO PARTS
FREE! Come in and pick-up your free DISTRESS SIGN. Excellent aid for the prepared motorist. Easily displayed in either front or rear car window. Made of sturdy poster board and printed in bright dayglow colors.

Fire Extinguisher 6.89
Q-Beam Brite-Lite 10.99
Jack Stands 5.99 pr
Socket Set 12.95
Drop Light 3.79
Mechanic's Creeper 6.99
Car Ramps 16.99 pr
Cordoban Barato Vinyl Floor Mats 5.99

Hicks & Martin
BIG A AUTO PARTS
Main & Broadway Shelby
Phone 342-2906
347-1366

CONDON REAL ESTATE
PLYMOUTH

152. Brand new and beautiful. Three bedroom house in park location. Dining room. Large living room. Nice kitchen. Basement. Breezeway. Attached two car garage. New owner will have choice of carpet. Priced in the $50's.
141. Two bedrooms, one story. Will consider land contract with lower interest rate. New roof. New furnace, basement, car port, patio. At edge of town on large lot. $20's.
158. Building lot in Shiloh, $1,900.
157. Nice building lot suitable for home or mobile home. Asking $5,300.
107. Duplex with two bedrooms each apartment, hardwood floors, basement, gas furnace. A corner lot with extra lot. Separate utilities. New sewer in. Priced reduced!
147. Apartment house with two apartments in nice location. Downstairs apartment has three bedrooms with living room, dining room and bedrooms carpeted. Upstairs apartment has two bedrooms. Stove and refrigeator. Basement, gas furnace. Two car garage. $29,900.
149. 15 acres with three bedroom mobile home in excellent condition. Carpet, draperies, stove, washer and dryer. 40 x 42 horse barn. Shiloh-Plymouth school district.
140. 3 or 4 bedrooms, aluminum siding, some new wiring, carpet. Large lot with space for mobile home, $13,000 to settle estate.
106. Three bedroom, new carpet in living room, dining room, bath and kitchen. Basement, new gas furnace. Reduced to $17,500.
159. Three bedrooms on three acres, more or less in country, 1½ baths, basement, fuel oil furnace, garage. Low 40's. Shiloh-Plymouth schools.
144. Lovely four to six bedroom home in nice location. 2½ baths, new carpet, new roof, wood burning fireplace in spacious living room, formal dining room, basement with gas fired hot water furnace. Air conditioning. Garage. Owner will consider financing with 10% interest rate.
154. 1973 Oakwood mobile home, 14 x 75, two bedrooms, propane furnace, carpet throughout. Draperies, washer and dryer, air condition, stove and refrigerator included. Skirting and steps, awning, 9 x 10 utility shed. Immediate possession. Out of town owner has reduced price to $8,500.
142. 1971 Mobile home, 12 x 65 with 7 x 12 expando. 2 bedrooms, stove, refrigerator, washer, dryer and air conditioner. Utility shed, skirting and steps. $7500.

We have houses in Willard and Shelby

PAULINE E. CONDON, Broker
109 Plymouth St., Plymouth, O., Tel. 687-5761
ASSOCIATES

Ruth Hawk, 687-5484	John Robinson, 687-6605
H. Lee Welker, 687-3451	Norma Kosse, 687-8382
Lynn Cashman, 347-1249	Virginia McKown, 342-3111
Paul Newcome, 935-1966	Hershel Short, 935-1978

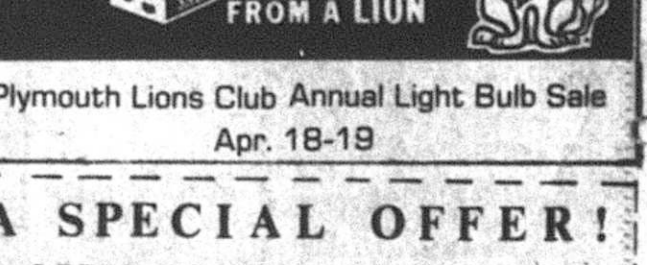

Plymouth Lions Club Annual Light Bulb Sale
Apr. 18-19

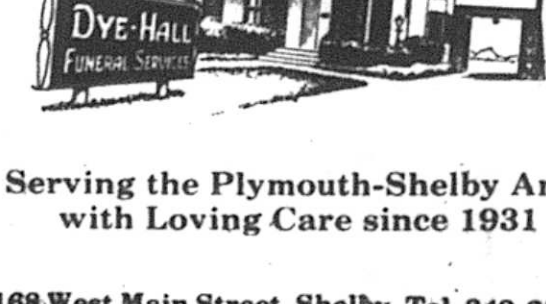

Serving the Plymouth-Shelby Area with Loving Care since 1931

168 West Main Street, Shelby, Tel. 342-2551

Miller's Gift Department Bridal Registry
April 26
Connie Slessman
and
Dean Albright

Converse All-Star
and
Adida Basketball and Training SHOES
PLYMOUTH BIG RED JACKETS
all sizes in stock for boys and girls.
JUMP'S MEN'S STORE
118 Myrtle Ave., Willard

Steak Supper
Saturday, April 19
6 to 8 p.m.
$6 Complete
T-Bone & Porterhouse, baked potato, salad, bread & beverage
Reservations Required
Tel. 687-6884 after 4 p.m.
Ehret-Parsel Post 447, American Legion
Trux St. Plymouth, O.

PUBLIC AUCTION
SATURDAY, APR. 19, 1980
1 p.m.
HOUSEHOLD GOODS

Located Holiday Lakes, go north of Willard on St. Rt. 99 to Egypt Road, then west to Lisa Lane, north to first place on left.

Having sold our house we will offer for sale the following: Gateleg drop leaf table; kerosene lamp; breakfast set with four chairs; platform rocker, recliner; love seat; hide-a-bed; double spool bed, Hollywood bed; two chests of drawers; misc. chairs and stands, lamps, pots, pans, dishes; lawn furniture; Rollabed; sweepers; electric appliances; TOOLS: B & D 3/8 utility drill kit; 1/2 drill; 3/8 drill; Ashland Bench grinder; craftsman Saber saw; vise; electric sodering gun; Brace and bit and drill bits; misc. hand and garden tools; wheel barrow, lawn rake; 22-in. self propell mower, 19-in. rotary mower; small trailer for riding mower; FO heating stove; 16 ft. aluminum ext., 7 ft. aluminum step and 6 ft. wood step ladder; rods, reels nd tackle; nice, clean merchandise, misc. items to numerous to mention.

Terms: cash day of sale
ID required

Owner
Harold W. Shock

Robert R. Thomas
Real Estate Broker
Auctioneer

111 East Main Street
New, London, O. 44851
(419) 929-7611

A SPECIAL OFFER!
OFFER VALID THRU MAY 15th
WITH THIS COUPON -FREE- WITH THIS COUPON
CONCRETE BIRD BATH
WITH THE PURCHASE OF EVERY SET OF STEPS
from Jennings Ready-Mix, Inc.

FREE WITH THE PURCHASE OF EVERY SET OF STEPS.
concrete bird bath



JENNINGS READY-MIX, Inc.
Plant Locations: NORWALK, ASHLAND, WILLARD, SHELBY

THE PLYMOUTH Advertiser

Vol. CXXVII — 128th Year, No. 67 | An Independent Newspaper Published Every Thursday at 14 East Main St., P. O. Box 168, Plymouth, Ohio | Thursday, April 24, 1980

Second Class Postage Paid at the Post Office, Plymouth, Ohio 44865

SUBSCRIPTION RATES: $7.00 a year in Crawford, Huron and Richland Counties, $7.50 Elsewhere in Ohio: $8.00 Out of State

A. L. PADDOCK, Jr. Editor and Publisher | Telephone: 687-5511 | P. W. THOMAS, Editor 1925-1954

Mayor declares water shortage, urges saving

Water users asked by Mayor Eric J. Akers and village officials to conserve water.

James C. Root, village administrator, said this week the wells have been pumping 24 hours a day and only getting about half the water of what they have been capable of in the past.

He estimates the water supply is about 200,000 gallons behind with the water tower about half full and the clear well at the water plant, which holds 100,000 gallons, empty.

The problem was greatly aggravated early Sunday morning when the fire hydrant at Plymouth and West High streets was knocked down by a car out of control.

Root estimates the 100,000 gallons was lost during the three hours it took to make repairs to stop the water from running.

ERRATUM

Remarks highly critical of the village council attributed to James C. Root, village administrator, made at the Apr. 10 meeting and reported in last week's Advertiser were in error.

The remarks were made by Fire Chief Wayne E. Strine, who has been displeased with the handling of his department by the clerk and council.



Sandra, 10, and Benjamin, three, are the children of the Ben Elliotts, 835 West Broadway.



David Alan, four, is the son of the Buddy Cartys, 160 Trux street.



Tiffany, one and a half, is the daughter of the William Albrights, 2400 Plymouth East road.



Renee, 11, and Jennifer, four, are the children of the Richard Carters, 186 West Broadway.

The Voice of The Advertiser —

Welcome!

We join with its friends in welcoming Willard United bank to Plymouth.

Our relations with the bank over the past 26 years have been such that we never had cause to complain.

While it's impossible for anybody, or any firm, to do business for very long without making *somebody* angry about *something*, there are measures the customer can take to express his displeasure.

It's the same way with newspapers. The bank has been in business a long time and it aims to continue. So does this newspaper, which this week starts its 27th year under the same management.

W. Lewis dies at 60 in hospital

Only brother of Frederick Lewis, William M. Lewis, 60, Sheffield Lake, died Sunday in Cleveland Veterans' hospital.

He retired in 1975 as a brakeman for the Baltimore & Ohio railroad after 33 years of service.

Born in Willard Aug. 5, 1919, he lived in Lorain 14 years before moving to Sheffield Lake a year ago.

He served in the Army Air Corps as a staff sergeant in the European theatre during World War II.

He was a member of the Brotherhood of Railroad Trainmen.

He is also survived by his wife, Evelyn, to whom he was married 15 years ago; a son, William A., Sandusky; a daughter, Marilyn, now Mrs. Charles Estep, Sandusky; three step-sons, Jerry and Harold (Bud) Thomas, Lorain, and William Thomas, Amherst; a step-daughter, Patricia, now Mrs. James Kirk, Sheffield Lake, and 12 grandchildren.

The Rev. Paul W. Kirk, Faith United Methodist church, Lorain, conducted services yesterday at 1 p.m. in Lorain. Burial was in Ridgehill Memorial park there.

W. E. Porter, kin of Foxes, succumbs at 75

Nephew of a former Methodist clergyman here, Wilbur E. Porter, 75, died Apr. 8 in Temple City, Cal., of cancer of the pancreas.

His wife is the former Pauline Fox of Plymouth, an alumna of New Haven High school.

He was the brother-in-law of Mrs. Thelma Fox McDaniel, also formerly of Plymouth.

Mr. Porter was a 32nd degree Mason and an amateur radio operator for over 20 years.

Interment took place in Monrovia, Cal., Apr. 11.

Two schools on Red slate in Class IV

Reassignment of Ohio high schools fielding varsity football teams into five groups instead of three won't change things much for Plymouth's Big Red.

Plymouth is in the smallest class, Group V.

So are eight of its opponents. Crestview and Ontario are in Group IV.

If Plymouth can defeat these two, it will accrue more computer points, but it also must defeat the other eight.

Legion sets stag party

Ehret-Parsel Post 447, American Legion is planning a stag party tomorrow from 7 p.m. until midnight.

Refreshments will be served.

In Huron county —

Nine boys delinquent in village in 1979

Of 344 juveniles dealt with as delinquents in Huron county during 1979, nine were boys charged by Plymouth Police department.

Twenty-eight of the 344 delinquents were females.

The county juvenile judge also dealt with 114 unruly juveniles, of whom 46 were male and 68 were female.

Six of the nine delinquents charged by local police live in Plymouth.

Of the 458 complaints, 410 were committed against residents of the county.

A total of 94 complaints was for burglary, robbery, theft, shoplifting or receiving stolen property. Another 82 were for breaking and entering and criminal trespassing.

School truancy cases numbered 28, 13 boys and 15 girls.

Average age of the male delinquents was 15.6 years, of the females 14.7 years.

Average age of males charged with being unruly was 15.4 years, of females 15.3 years.

Suit filed to end wedlock

A suit to dissolve marriage has been filed in Huron county common pleas court by Dorothy J. and Donald Vanderpool.

'75 grad at ORU excels

James C. Miller, a senior in Oral Roberts university, Tulsa, Okla. has been named to the dean's honor roll for the 1979 fall semester, according to Dr. Carl H. Hamilton, provost. To attain this academic honor, a student must earn a grade-point average of between 3.5 and 3.99 for 14.5 or more semester credit hours, with no grade below "C".

He is the younger son of Mr. and Mrs. William R. Miller and a 1975 graduate of Plymouth High school.

He is a New Testament major at ORU.

EDST after Sunday

All timepieces must be turned ahead one hour on Sunday at 2 a.m. to comply with Eastern Daylight Savings time.

Holders of liquor permits allowing sale of spirits until 2:30 a.m will thus be entitled to remain open for an extra hour, an hour they'll lose in October when most of the nation returns to Standard time.



New branch of Willard United bank, photographed Thursday morning, was getting finishing touches for crowds who thronged the place Friday and Saturday.

New bank opens

Willard bank opens new branch here

For the first time since the first decade of this century Plymouth has two banks.

Willard United bank officially opened for business Monday.

A ribbon-cutting ceremony took place Friday afternoon with Mayor Eric J. Akers snipping a wide gold ribbon stretched across the front of the new building at Sandusky and Dix streets.

Among the honored guests for the ceremony were John A. Wallace, retired president of Willard United and now chairman of its board of directors; George Sweeting, North Fairfield; Mrs. Helen Ellis and Robert Rice, Willard, members of the board; Robert Harwood, executive vice-present and a member of the board, Tanya Carli, the current Miss Ohio, Alliance; Councilmen G. Thomas Moore, Michael Taylor and Ervin Howard.

The current president, Frank Chapman, spoke briefly, saying the WUB is pleased that it will be able to serve its Plymouth accounts more readily and added he was pleased that the bank was able to help in bringing a new restaurant to the Square.

The mayor replied that he was pleased that new business had opened here. Clarence O. Cramer, who has served as councilman and taken an active part in the community over the years, was presented with the first Golden Passbook issued by the new branch by Chapman.

He said that as a young man Mr. Cramer had offered him help which he has never forgotten. He was attempting to build a house alone and faced a plumbing problem and upon Cramer's good advice was able to solve it.

The village's first bank was opened in 1839 by a Mr. Barker, in connection with his mercantile trade. After his death it was continued until 1870, when Robert McDonough opened a regular bank in the building between the mayor's office and The Advertiser. It later became Lasch's Barber Shop.

McDonough operated the bank until his death in 1873. Then the First National bank was organized with Josiah Brinkerhoff as president.

Peoples National bank was organized and opened in 1903. A few years later First National went out of business and People purchased its building on the northwest corner of the Square.

On May 20, 1977, Peoples merged with First National Bank of Mansfield and last month another merger changed its name to First Buckeye Bank, N.A.

Car snaps hydrant, water loss heavy

Water service in the village was impaired early Sunday when a car went out of control in Plymouth street and severed a fire hydrant at West High street.

The driver, Timothy Atkins, 18, Shiloh, was summoned on charges of reckless operation and driving while under suspension.

He was not hurt.

His passengers, Todd Caudill, 19, Shelby route 3, and Harvey Robinson, 2nd, 18, 121 Franklin street, received cuts. They were taken to Willard Area hospital by ambulance, treated and released. Caudill was taken to Mansfield General hospital for treatment of facial cuts.

The collision took place at 1:07 a.m.



12th grader to get state FFA degree

A 12th grader in Plymouth High school who attends Pioneer Joint Vocational school will receive the state FFA degree at the 52nd annual convention at Columbus tomorrow and Saturday.

He is John Donnersbach, son of the Joseph Donnersbachs, Opdyke road south of Plymouth, who began his FFA work in Plymouth High school under Keith Johnson. For the past two years he has been a member of the FFA chapter at Pioneer, where his advisers are Richard Jones, junior agri-business, and Timothy Moore, senior agri-business.

When he was in the Plymouth chapter, his work experience was in corn and soy bean projects. In the 11th grade at PJVS, he received 540 hours of work experience in the agri-business laboratory. This year, he is a cooperative work experience pupil working in Miller's Hardware.

Over his four years of membership in FFA, he has participated in many judging contests, parliamentary procedure experiences and other chapter activities.



Miss Kelley, M. P. Durbin to wed July 19

Betrothal and forthcoming marriage of their only daughter, Debra Lynn, to Michael Pius Durbin, son of the Walter Durbins, Lexington, are announced by the Kenneth G. Kelleys, Shelby route 3.

They will be married July 19 at 5:30 p.m. in Grace Brethren church, Mansfield.

She is a 1976 alumna of Plymouth High school now attending the Mansfield campus of Ohio State university. She will receive the bachelor of science in education degree from Bluffton college on May 25.

Her fiance is a graduate of Lexington High school employed by Weidle's Meats, Mansfield.

Methodists. . .

Mother-Daughter banquet of First Evangelical Lutheran church will take place May 7 at 7 p.m.

Theme will be "Let the Love Flow".

Awards will be presented to the oldest and youngest person present and to the largest family.

Mrs. Benjamin Kensinger has tickets.

Men of the church will prepare and serve the meal.

A special Christian education workshop will be conducted Saturday at 9 a.m. Duane Croft and Mrs. Mary Hughes will be in charge.

The Lawrence J. Roots sent sanctuary flowers Apr. 13 to mark their anniversary. Mrs. Gerald W. Caywood was remembered by the congregation.

On Sunday sanctuary flowers were given in honor of the 16th anniversary of Michelle Courter.

WILLARD UNITED BANK MEMBER FDIC

A Subsidiary of Toledo Trustcorp, Inc.

STATEMENT OF CONDITION
MARCH 31, 1980

ASSETS		
Cash and due from banks		$ 2,372,410.34
Investment securities		
U.S. Treasury securities		7,045,976.23
Obligations of States and political subdivisions		6,077,690.84
Total Investment Securities		13,123,667.07
Federal funds sold and securities purchased under agreements to resell		3,450,000.00
Loans		41,729,561.47
Bank premises and equipment		584,963.90
Accrued interest and other assets		926,693.00
TOTAL ASSETS		$62,187,295.78
LIABILITIES		
Deposits		
Demand	$10,812,690.08	
Savings and time	44,308,135.66	
Total Deposits		$55,120,825.74
Other liabilities for borrowed funds		77,775.08
Accrued expenses and other liabilities		1,130,878.07
TOTAL LIABILITIES		56,329,478.89
SHAREHOLDERS' EQUITY		
Common stock-par value $10.00		
Authorized 72,000 shares		
Outstanding 72,000 shares		720,000.00
Capital surplus		2,280,000.00
Undivided profits		2,857,816.89
TOTAL SHAREHOLDERS' EQUITY		5,857,816.89
TOTAL LIABILITIES AND SHAREHOLDERS' EQUITY		$62,187,295.78

Member Federal Deposit Insurance Corporation

BOARD OF DIRECTORS

LEROY BRIGGS, Owner, Western Auto Store
FRANK L. CHAPMAN, President, The Willard United Bank
HELEN ELLIS, Retired
ROBERT M. HARWOOD, Executive Vice President, The Willard United Bank
RICHARD JUMP, Retired
CHARLES LANDEFELD, Attorney
ROBERT RICE, Farmer
HAROLD SLESSMAN, Excavator
GEORGE SWEETING, Farmer
JOHN A. WALLACE, Chairman of the Board, The Willard United Bank
FRANK WIERS, Produce Farmer

CHEF'S SPECIAL
at the Coffee Shop

FRIDAY SPECIAL
Our own breaded LAKE ERIE PERCH
All you can eat, including Potatoes — Salad — Roll $4.25

SATURDAY SPECIALS
Prime Rib of Beef $5.95
Pickerel Fillet $4.95

EVERY MONDAY & TUESDAY
BRING A FRIEND
Buy one meal and get
THE SECOND one at ONE HALF PRICE
Offer good on all Regular Price Dinners

EVERY WEDNESDAY
Bar-BQ Spare Ribs-- There are none better.

THURSDAY
STEAK NIGHT
Sirloin Steak $3.99
Potatoes — Salad — Roll

WATCH OUR MENU BOARD FOR DAILY SPECIALS

You'll enjoy eating at the
COFFEE SHOP
24 W. Main Shelby



M. J. Dick betrothed, to wed July 26

Betrothal and approaching marriage of her daughter, Pamela Jane, to Michael Jay Dick, son of the Michael Dicks, Plymouth, are announced by Mrs. Merle L. Barth, Upper Sandusky.

Miss Barth is also the daughter of the late Mr. Barth.

She is a 1978 alumna of Upper Sandusky High school who attended Bowling Green State university. She is employed by Westinghouse Corp. as a payroll clerk.

Her fiance, a 1977 graduate of Plymouth High school, is enrolled in the college of pharmacy of Ohio State university, Columbus.

They will be married July 26 at 6:30 p.m. in Trinity United Church of Christ, Upper Sandusky.

All about Plymouth. . .

Andrew and Steven Miller, sons of Dr. and Mrs. W. Martin Miller, Kenton, spent the weekend with their grandparents, Mr. and Mrs. William R. Miller.

W. Robert Seel and Delbert Hass were among those invited to take part in a two day tractor meet at Richfield Coliseum over the weekend.

Thursday Seel was asked to appear on a special television program on Channel 5, Cleveland.

CHURCH NEWS

Lutherans...

To benefit the Bible school, a bake sale will be conducted from 9 a.m. until all goods are sold May 3 at Miller's Hardware and Plymouth Foodland.

Mother-Daughter tea in Shiloh United Methodist church will take place May 5.

Mother-Daughter banquet in Plymouth United Methodist church will be May 9. A carry-in dinner will be served. Two of the Blackfork Players company at Shelby will present the program. Guests should carry their own table service.

Church Women United will conduct their May Day program May 2 at 6:30 p.m. in First Evangelical Lutheran church. A carry-in dinner will be served. All women are invited.

Flowers in the Plymouth church Sunday were sent by Mrs. Ray Bright in memory of her husband.

Births

A daughter, April Lynn, weighing 8 lb., 2½ ozs., their first child, was born Thursday in Willard Area hospital to Mr. and Mrs. Kevin Echelberry, Willard. Maternal grandparents are Mr. and Mrs. Ellis Tuttle, Willard. Paternal grandparents are Mr. and Mrs. Kenneth Echelberry.

BULK GARDEN SEEDS at Miller's True Value Hardware, Plymouth. *24c*

MAINTENANCE SPECIALS

COUPON — $8.00 FRONT END ALIGNMENT — 1975 or Newer GM CARS and ½-ton PICKUPS; CHEVETTES EXTRA.

COUPON — $19.95 Replace FRONT DISC PADS — GM, Ford, Chrysler cars only. Lifetime Guarantee on Parts.

$16.00 COMPUTER BALANCE AND TIRE ROTATION — 4 WHEELS ANY MODEL CAR AND TRUCK UP TO ¾-TON — NO MAGS.

$23.95 REPLACE REAR BRAKE SHOES — GM CARS ONLY — Ford & Chrysler Cars add $2.00.

$14.65 GM SHOCK INSTALLED FRONT OR REAR — 1975 OR NEWER GM CARS ONLY

COUPON — $19.95 MINOR ENGINE TUNE UP & SCOPE — 1975 or NEWER GM CARS ONLY

COUPON

BUD YOUNG CHEVROLET OLDSMOBILE
1400 Mansfield Ave.
342-3010 SHELBY, OH 524-6252

Thanks
for attending our
Grand Opening

Prize Winners

Micro Wave Oven	Mrs. Cora Driver
Electric Wok	Sue Stevens
Mr. Coffee	Vickie Ally
Popcorn Air Pumper	D. J. Dorion
Food Processor	Evelyn Williamson

Safe Deposit Boxes

3 x 5	Virginia McPherson
5 x 5	Doris DeWitt
3 x 10	Clara Sexton
5 x 10	Dorothy Hockenberry
10 x 10	Todd Fackler

25 Silver Dollars

1. Jane Whittington
2. Fred Buzard
3. Jeannette Sage
4. Mike Richart
5. R. W. Breyman
6. Jennie Weirs
7. H. Short
8. Sue Farrar
9. Steve Oney
10. Marie Moorman
11. Robert Lynch
12. Kim Combs
13. Wilma Cornell
14. Cindy Dorion
15. Inez Dalton
16. Billy Hedden
17. Justine Lynch
18. Elizabeth Paddock
19. Maxine Johnson
20. Holly Harman
21. Jackie Riedlinger
22. Patricia Haas
23. James Paul Coburn
24. Virginia Harrington
25. Sheila Tackett

Regular Hours
Mondays, Tuesdays, Wednesdays, Thursdays, Saturdays 9 a.m. to 5 p.m.
Fridays, 9 a.m. to 6 p.m.

WILLARD UNITED BANK MEMBER FDIC
A Subsidiary of Toledo Trustcorp, Inc.
OFFICES: Willard — Greenwich — North Fairfield — Plymouth

Open all day Saturday to serve you.

FOODLAND

WE KNOW WHAT IT IS TO FEED A FAMILY
IN FAIRNESS TO ALL OUR CUSTOMERS–QUANTITY RIGHTS RESERVED

Our food values taste a little better...because
THEY'RE PRICED A LITTLE LOWER!

INSTANT BONUS — KRAFT **MIRACLE WHIP** 32 OZ. JAR **58¢** — WITH ONE FILLED INSTANT BONUS CERTIFICATE

INSTANT BONUS — GALA WHITE, DECORATOR **TOWELS** JUMBO ROLL **8¢** — WITH ONE FILLED INSTANT BONUS CERTIFICATE

INSTANT BONUS — BLUE BONNET - QUARTERS **MARGARINE** 1-LB. CTN. **8¢** — WITH ONE FILLED INSTANT BONUS CERTIFICATE

INSTANT BONUS — DIET OR REG. **7 UP OR DR. PEPPER** 8/16 OZ. DEPOSIT BOTTLES **77¢** — WITH ONE FILLED INSTANT BONUS CERTIFICATE

INSTANT BONUS — BANQUET - FROZEN, CHICKEN, TURKEY, BEEF, SPAGHETTI OR MACARONI **POT PIES** 3 8 OZ. PKGS. **49¢** — WITH ONE FILLED INSTANT BONUS CERTIFICATE

INSTANT BONUS — KRAFT **VELVEETA** 1-LB. LOAF **$1.09** — WITH ONE FILLED INSTANT BONUS CERTIFICATE

SAVE WITH OUR **INSTANT BONUS** SM

IT'S AS EASY AS-

1. SAVE YOUR "INSTANT BONUS" COUPONS IN A HANDY SAVINGS COUPON CERTIFICATE. YOU RECEIVE ONE COUPON FOR EVERY DOLLAR YOU SPEND (EXCLUDING BEER, WINE & CIGARETTES)
2. BRING A FEW CENTS WITH YOU AND YOUR FILLED "INSTANT BONUS" CERTIFICATES.
3. NOW TAKE YOUR PICK OF ANY OF ONE OR MORE OF THIS WEEK'S "INSTANT BONUS" SPECIALS AND TAKE HOME REAL "INSTANT BONUS" SAVINGS!!

Each Item Requires One Filled "Instant Bonus" Certificate

IT TAKES ONLY 30 COUPONS TO FILL ONE CERTIFICATE

FOODLAND **DONUTS** 12 CT. PKG. **63¢**

NICKELS OATMEAL SPLIT TOP **BREAD** 16 OZ. LOAF **79¢**

Bisquick **BISQUICK** 40 OZ. PKG. **$1.09**

MAXWELL HOUSE ALL GRINDS **COFFEE** 1-LB. CAN **$3.19**

HY TOP STEWED **TOMATOES** 2 16 OZ. CANS **79¢**

JOHNSON **PLEDGE** NATURAL WOOD OR LEMON 14 OZ. **$1.79**

SPRAY CLEANER **FANTASTIK** 22 OZ. **99¢**

TREESWEET FROZEN **ORANGE JUICE** 6 OZ. CAN **41¢**

FROZEN GOLD 20 OZ. WHOLE KERNEL 20 OZ. SWEET •CORN •PEAS 18 OZ. CUT GREEN •BEANS PKG. **49¢**

BANQUET - FROZEN **APPLE PIE** 20 OZ. **69¢**

DETERGENT SPECIAL LABEL **ALL** 157 OZ. BOX **$3.99**

VLASIC **HAMBURGER CHIPS** 32 OZ. JAR **89¢**

PRINCE **SPAGHETTI SAUCE** MEAT OR MUSHROOM 32 OZ. **$1.09**

VLASIC **POLISH DILLS** 32 OZ. JAR **89¢**

BALLARD BUTTERMILK **BISCUITS** 5 8 OZ. TUBES **$1.**

PILLSBURY SWEET OR BUTTERMILK **BISCUITS** 2 4.5 OZ. TUBES **29¢**

MUELLER'S THIN **SPAGHETTI** 3 1-LB. PKGS. **$1.69**

PACESETTER **DOG FOOD** 25-LB. BAG **$3.99**

UNDERWOOD BEEF, CHICKEN OR DEVILED HAM **SPREAD** 4¾ OZ. CAN **69¢**

FOODLAND 2% LOW FAT **MILK** GAL. **$1.59**

NAFZINGER'S **ICE MILK** ½ GAL. **$1.19**

BORDENS **FUDGE BARS** 12 CT. PKG. **$1.29**

LAND O LAKES **BUTTER** 1-LB. PKG. **$1.49**

SALE PRICES GOOD APRIL 22 THRU APRIL 26

FOODLAND MEATS

WHOLE **PORK LOIN** lb. **$1.18**

CENTER CUT **PORK CHOPS** lb. **$1.58**

THRIFTY PAK **FRYERS** lb. **38¢**

BONELESS **HAMS** lb. **$1.44**

BONELESS **SIRLOIN STEAK** lb. **$2.68**

FULL OF FLAVOR **STEW BEEF** lb. **$1.99**

ECKO **BACON** lb. **75¢**

GREAT FOR SANDWICHES **BOILED HAM** lb. **$2.39**

FINE EATING **FRYER LEGS** lb. **69¢**

LOIN END **PORK ROAST** lb. **$1.09**

PRODUCE

Freshbest FLORIDA **ORANGES** 5-LB. BAG **$1.08**

RED AND JUICY **STRAWBERRIES** QT. **$1.28**

YAMS Go Great with a Roast! LB. **28¢**

RADISHES LB. BAG **48¢**

CRISP AND CRUNCHY **CARROTS** 2-LB. BAG **48¢**

GREAT SLICERS **TOMATOES** LB. **58¢**

DIET OR REG. **7 UP or DR. PEPPER** 8 16 oz. deposit bottles **77¢**

WITH ONE FILLED INSTANT BONUS CERTIFICATE

FOODLAND 2% LOW FAT **MILK** gal. **$1.59**

KRAFT **MIRACLE WHIP** 32 oz. jar **58¢**

WITH ONE FILLED INSTANT BONUS CERIFICATE

THRIFTY PAK **FRYERS** lb. **38¢**

NICKLES **DONUT FAIR** 16 oz. bag **89¢**

BANQUET FROZEN CHICKEN, TURKEY, BEEF, SPAGHETTI OR MACARONI **POT PIES** 3 8 oz. pkgs. **49¢**

WITH ONE FILLED INSTANT BONUS CERTIFICATE

MON.-SAT. 8:30 a.m.-9 p.m. — SUNDAY 9 a.m. to 6 p.m.

Plymouth Foodland

AL MARVIN — MANAGER

SEE US FOR FREEZER BEEF

262 N. SANDUSKY ST. — PLYMOUTH, OHIO

Red wins first over Crestline on disputed call

Plymouth scored three unearned runs in the bottom of the seventh here Saturday to win the second half of a doubleheader with Crestline, 5 to 4.

A violent dispute raged for 20 minutes after the winning run scored.

An umpires' decision on a wild throw from the outfield that rolled into dead ball territory near home plate allowed Bill Hudson to score from second on his double with the winning run. Crestline argued vainly that Hudson should not have been permitted to advance beyond third.

Steve Mowry picked up the victory in relief of Randy Collins. Plymouth got only four hits, two of them by Hudson and one each by Mowry and Marty Carty.

Crestline had only three hits. One of them was a towering home to right by Bret Simmermacher, who was the losing pitcher in relief of his older brother, Brian.

In the first game, three Plymouth pitchers couldn't throttle the Bulldogs, who won, 8 to 1. Rick Winbigler kept Plymouth in check until the seventh.

Lineups:

Plymouth	ab	r	h
Carty, 2b	3	2	1
Mowry, 3b-p	1	2	1
Hudson, ss	4	1	2
Tackett, lb-3b	3	0	0
Collins, p-lb	3	0	0
Polachek, c	3	0	0
Fenner, lf	'0	0	0
Branham, dh	3	0	0
Smith, cf	2	0	0
Tuttle, rf	3	0	0
Totals	25	5	4

Crestline	ab	r	h
Br Simmermacher, p-cf	3	1	1
Bre Simmermacher, cf-p	1	2	1
Rinehart, 2b	4	0	0
Winbigler, ss	0	0	0
Deems, dh	3	0	0
Billo, 3b	4	0	0
Horning, c	4	1	0
Reynolds, lb	3	0	1
Ghent, rf	3	0	0
Totals	25	4	3

Score by innings:
C 100 012 0—4
P 200 000 3—5

Crestline	ab	r	h
Br Simmermacher, ss	4	3	2
Bre Simmermacher, cf	4	1	1
Rinehart, 2b	1	1	0
Haag, rf	1	0	0
Deems, dh	3	0	0
Horning, c	4	1	1
Crossman, rf	3	0	0
Ghant, rf	1	0	0
Reynolds, lb	3	1	0
Winbigler, p	4	0	1
Spiroff, 3b	2	1	0
Billo, a	1	0	0
Totals	38	8	5

Plymouth	ab	r	h
Carty, 2b-p	2	1	2
Mowry, 3b	3	0	0
Hudson, ss	3	0	0
Tackett, p-2b-lf	3	0	1
Collins, lb	2	0	0
Polachek, c	2	0	0
Smith, cf	2	0	0
Beverly, rf	2	0	0
Tuttle, rf	1	0	0
Fenner, lf-p	2	0	0
Totals	22	1	3

Score by innings:
C 412 001 0 — 8
P 000 000 1 — 1

Red third at Bellville

Plymouth track and field squad was all but humiliated in a triangular meet at Bellville Thursday.

The Big Red managed just five points. Clear Fork scored 96, Ontario 59.

Summary:

100-meter dash: Won by Mandeville (C); Daup (C), second; Lowenchuk, Jamerson (P), fourth. Time: 11.7 secs.

Mile run: Won by Kern (C); Miller (C), second; Barre (0), third; Dettner(O), fourth. Time: 4 mins. 41.9 secs.

440-yard dash: Won by Frye (C); Carroll (C), second; Bell (O), third; Small (O), forth. Time: 53.8 secs.

300-meter low hurdles: Won by Flemming (O); Kovacher (C), second; Cline (O), third; W. Kearns (C), fourth. Time: 41.8 secs.

880-yard run: Won by Miller (C); Bennett (C), second; Schrader (P), third; Rapp (O), fourth. Time: 2 mins. 8 secs.

440-yard relay: Won by Clear Fork (Kovacher, Daup, Bennett, Mandeville); Ontario, second. Time: 47.2 secs.

220-yard dash: Won by Mandeville (C); Frye (C), second; Beer (O), third; Romanchuck (O), fourth. Time: 24.8 secs.

110-yard high hurdles: Won by B. Kearns (C); Cline (O), second; W. Kearns (C), third; Barns (O), fourth. Time: 17.5 secs.

Two mile run: Won by Kern (C); Barre (O), second; Beck (P), third; Sowash (O), fourth. Time: 10 mins. 6.3 secs.

Mile relay: Won by Clear Fork (Kovacher, Mandeville, Carroll, Frye); Ontario, second. Time: 3 mins. 43.6 secs.

High jump: Won by Kotterman (O); B. Kearns (C), second; Bennett (C), third; Deffner (O), fourth. Height: 5 ft. 10 ins.

Long jump: Won by Daup (C); Kowach (C), second; Burnes (O), third; Frye (C), fourth. Distance: 17 ft. 7 ins.

Shot put: Won by Giessinger (O); Thomas (O), second; Werich (C), third; Hamilton (C), fourth. Distance: 44 ft. 11½ ins.

Discus: Won by Carroll (C); Giessinger (O), second; Kotterman (O), third; Walker (C), fourth. Distance: 139 ft. 3 ins.

Pole vault: Won by Bennett (C); Fleming (O), second; Manshell (O), third. Bennett (C), fourth. Height: 10 ft. 6 ins.

Cougars nip Red, 6 to 5

A circus catch in left field in the seventh inning at Olivesburg Monday deprived Plymouth of what could have been its second victory of the season.

Crestview won, 6 to 5.

With two out, Mike Branham came to the plate with Randy Collins at first base. He banged one deep to the outer reaches, where a substitute outfielder, by name Sherrick, raced to his left and miraculously caught the ball. It would otherwise have been a homer.

Plymouth started out in the seventh three runs behind, thanks to a big four run third inning by the Cougars. A two run homer by Krebs highlighted the outburst. Steve Mowry singled and went to second on an arror. After Bill Hudson was out, Gary King reached on a fielder's choice. Steve Tackett doubled but was thrown out stretching it to third. Two runs were home. Collins singled and then Branham's bid for fame was snuffed out.

Collins allowed the Cougars seven hits. Plymouth collected seven off Lyle Chronister.

Lineups:

Crestview	ab	r	h
Rader, c	4	0	1
Tegtmeier, ss	4	1	0
Chronister,	2	1	1
Krebs, cf	3	1	2
Hammett, lf	3	0	0
Sherrick, lf	0	0	0
Siler, 2b	2	2	0
Cardwell, lb	3	1	2
McCarron, 3b	3	0	1
Greshner, rf	3	0	0
Totals	27	6	7

Plymouth	ab	r	h
Carty, 2b, ss	4	0	0
Smith, 2b	0	0	0
Mowry, 3b	4	1	1
Hudson, ss	3	0	0
King, lb	4	1	0
Tackett, cf	4	1	2
Collins, p	4	0	1
Branham, rf	4	1	1
Polachek, c	2	1	1
Fenner, lf	0	0	0
Tuttle, dh	3	0	0
Totals	32	5	7

Score by innings:
P 000 012 2 — 5
C 114 000 x — 6

Lex 4, Red 1

Lexington tennis team defeated Plymouth, 4 to 1, Friday.

Summary:

Kania (L) def. Kennard (P), 6-3, 6-1;

Kurtz (L) def. Compton (P), 6-3, 6-4;

DeWitt (P) def. Shadel (L), 2-6, 6-4, 7-5;

Bacquet and Hall (L) def. Brown and Burkett (P), 6-3, 6-1;

Snavely and Shwarner (L) def. Strohm and Walters (P), 6-1, 6-0.

New Classified Rates

First 20 words	$1.40
Each additional word	5¢
Cards of Thanks, in memoriams, etc.	
First 40 words	$2.75
Each additional word	5¢

Complete Tuxedo Rentals for All Occasions by after Six



LESSEUER'S Men's Wear
21 E. Main Shelby

Remember!
HICKS & MARTIN AUTO PARTS FOR ALL YOUR AUTO NEEDS

ELECTRICAL
- starters
- starter solenoids
- alternators
- voltage regulators
- batteries

EXHAUST
- exhaust pipes
- tail pipes
- mufflers
- clamps and hangers

SUSPENSION
- shock absorbers
- ball joints
- tie rod ends
- idler arm
- wheel bearings

BRAKES
- brake shoes
- disc pads
- disc brake rotors
- brake drums
- master cylinders
- wheel cylinders
- wheel cylinder kits
- brake hardware

ENGINE PARTS
- carburetor kits
- water pumps
- fuel pumps
- distributors
- clutch assemblies
- clutch bearings
- power steering hoses
- piston rings
- timing chains
- valve lifters
- oil pumps
- gaskets

AND MORE
- wiper motors
- heater valves
- blower motors
- water outlets
- universal joints
- motor mounts
- fan belts
- radiator hoses
- heater hoses
- auto paint
- filters
- spark plugs
- points
- gas caps

Hicks & Martin
BIG A AUTO PARTS
Main & Broadway Shelby Phone 342-2906 347-1366

WRITE 1 CHECK OR 100 IT COSTS THE SAME

OUR NEW PERSONAL CHECKING ACCOUNT

If a customer's minimum balance during the statement period is:	The service charge for that month will be:
$0 - $199.99	$3.00
$200 - $299.99	$2.00
$300 - $399.99	$1.00
$400 - UP	0

Available At No Extra Charge

Line of Credit To Protect You Against Overdrafts

INDEPENDENT HOME OWNED HOME OPERATED

FIRST Buckeye BANK N.A.
BELLVILLE • CRESTLINE • GALION • LEXINGTON
MANSFIELD • ONTARIO • PLYMOUTH • SHILOH • WILLARD

BULK GARDEN SEEDS at Miller's True Value Hardware, Plymouth. 24c

IT'S McINTIRE'S
For
Linoleum By Armstrong
No-Wax Sheet Floors
Designer — Studio — Sundial Premier Sundial and Solarian Supreme
Vinyl Sheet Floors
Coronelle — Montina Palestra
Budget Floors
Royelle — Cambray
Imperial Accotone
Do It Yourself Tile
Solarian — Stylistik
Place and Press
Cements — Sealers — Metals — Underlayment
ALSO
Top Quality Carpet
and
Expert Installation
McIntire's
Plymouth Dry Goods
On The Square Plymouth, Ohio

NOTICE OF FORECLOSURE

In the Court of Common Pleas, Huron County, Ohio

NOTICE OF FORECLOSURE OF LIENS FOR DELINQUENT LAND TAXES, BY ACTION IN REM BY COUNTY TREASURER OF HURON COUNTY, OHIO

Public Notice is hereby given that on the 11 day of April, 1980, the County Treasurer of Huron County, Ohio, filed a complaint in the assessments, penalties, and charges against certain real property situated in such County as described in said complaint.

The object of the action is to obtain from the court a judgment foreclosing the tax liens against such real estate and ordering the sale of such real estate for the satisfaction of the tax liens thereon.

Such action is brought against the real property only and no personal judgment shall be entered therein.

The permanent parcel number of each parcel included in such actien, the full street address of the parcel, if available, a description of the parcel, a statement of the amount of taxes, assessments, penalties and charges due and unpaid on such parcel, and the name and address of the last known owner thereof, as such appear on the general tax list, all as more fully set forth in the complaint, are as follows:

Permanent Parcel Number	Street Address	Description	Name(s) and Street Address of Owners	Amount of Taxes, Assessments Penalties and Charges Due	Serial Number
none	Sandusky Street Lot 212, Plymouth, O. Ohio, and being Lot	Situated in the County of Huron and State of Ohio	Homer R. McClain Lot 212 Plymouth, O.	$1,319.70 and costs.	AO15
		No. 212 in said Village. Also being described as follows: Situated in the Village of Plymouth County of Huron and State of Ohio	Florence N. McClain Lot 212 Plymouth, O.		
		Being part of Outlot and a part of Inlot No. 80. Beginning at a stone in the center of 507 feet 10 inches north of the center of North Street; thence east side of a 20 foot alley, thence northerly along east side of said alley, 51 ft. 8 inch.; thence west 231 ft. to the center of Sandusky St; thence south 60 feet in the center of Sandusky St., to the place of beginning. Said alley in rear of said lot to be 20 ft. in width and to give unobstructed entrance to North St. Said lot now being known as Lot No. 212 of Cuykendall's addition to said Plymouth village. (Last Deed Vol. 303 page 621)	Farmers Home Administration, Post Office Bldg. Norwalk, O. First National Bank 60 W. Main St., Shelby, Ohio Swarner & Swarners, Inc., 740 Woodbine St., Willard, O. Frederick G. Mier 70 W. Smiley, Shelby, O.		

Any person owning or claiming any right, title or interest in, or lien upon, any parcel of real property above listed may file an answer in such action setting forth the nature and amount of interest owned or claimed and any defense or objection to the foreclosure. Such answer must be filed in the office of the undersigned Clerk of Court, and a copy thereof served on the County Prosecutor on or before the 26 day of June, 1980.

If no answer is filed on or before the date specified as the last day for filing an answer, a judgment of foreclosure will be taken by default as to any parcel listed in the complaint as to which no answer has been filed. Any parcel as to which a foreclosure is taken by default shall be sold for the satisfaction of the taxes, assessments, penalties, charges, and costs incurred in the foreclosure that are due and unpaid.

At any time prior to the filing of an entry of confirmation of sale, any owner or lienholder or a parcel listed in the complaint may redeem such parcel by tendering to the Coty Treasurer the amount of taxes, assessments, penalties, and charges due and unpaid on such parcel, together with all costs which have been incurred in any proceeding instituted against such parcel under Section 5721.18 of the revised Code. Upon the filing of any entry of confirmation of sale, there shall be no further equity of redemption. Any person thereafter claiming any right, title and interest in, or lien upon, any such parcel shall be forever barred and foreclosed of any such right, title, interest in, lien upon, and any equity of redemption in, such parcel.

Clark Hunter, Clerk of Court of Common Pleas
Barbara Schafer, Deputy Clerk, Huron County, Ohio

All about Plymouth



The Misses Helen and Marguerite Brothers and L. C. Brothers visited Mr. and Mrs. Robert Brothers, Norwalk, Sunday afternoon.

Mr. and Mrs. R. Earl McQute returned Monday from a two week vacation in Fla., where they visited her cousins, Mr. and Mrs. Howard Shilling, Pompano Beach, and St. Augustine and Disney World. En route home they visited the Roger Millers, Lexington, Ky.

Mr. and Mrs. James Mc-Clure celebrated their ninth anniversary Saturday at a dinner with her parents, Mr. and Mrs. Verne Cole, Shelby.

Mr. and Mrs. Charles E. Pritchard visited his parents, Mr. and Mrs. Harold Pritchard, Norton, over the weekend. The elder Mr. Pritchard is recovering from losing his right thumb in an accident.

Mr. and Mrs. Robert A. Lewis spent the weekend with their daughter and son-in-law, Mr. and Mrs. Dennis Anhorn. Sunday they attended an organ recital of the Akron Civic Theater Organ Guild, which featured Gaylord Carter, and saw an old silent movie, "Mark of Zorro", which starred Douglas Fairbanks, Sr.

Apr. 24
Melanie Eve Wolf
Gerald P. Riggle
Richard H. Fidler
Gary Frail
Stephanie K. Ross
Daniel Harper
Harold V. Ruckman
Thomas Downie
Kyle Sammons
Chad Hale
Trent Michael Milliron
John Christopher Lillo

Apr. 25
Sherry Lynn Felty
Mrs. Willard Garrett
Larry Bland
Dennis McGinnis
Dayton Reed
Jerry Daron
Mrs. James Hook

Apr. 26
Thomas D. Coovert
Mrs. Herbert Caudill
James Moore
Ardithe Robinolte

Apr. 27
Mrs. Duane Baker
Chester Ball
Michael J. Dick
Susan J. Moore
Steven Patton

Apr. 28
Robert Young
Richard A. Lewis
Mrs. John Nees
John A. Koppes
April Finnegan
Ann Ballitch
David McQuown

Apr. 29
Randy Tackett
Craig McPherson
Teresa Hale
Nick Courtright
Steven M. Mowry
Jari McKinney
Roger Miller
Lurna D. Risner
David Barbour
Jennifer Young

Apr. 30
Mrs. Richard Stickney
Marie Stumbo
Richard Goldsmith
Ronald Trauger
Mrs. Robert Cornell
Mrs. James G. Russell

Wedding Anniversaries:
Apr. 24
The C. Todd Strohmengers

Apr. 25
The Lowell Oneys

Apr. 29
The Reed Whites

HOSPITAL NOTES

Robert Fogleson, Route 224, was admitted to Mansfield General hospital Monday and underwent surgery yesterday.

Arthur Stober was admitted to Willard Area hospital Apr. 14.

Mrs. Robert N. MacMichael was admitted Apr. 15 and released Thursday.

Eugene O. Roeder was released Apr. 16.

Mrs. Robert Reed was released Friday and Miss Blanch Leddick on Saturday.

Kenneth Echelberry will enter Riverside Methodist hospital, Columbus, Monday for knee surgery.

Mrs. Donald P. Markley returned Saturday from Medina, where she was a surgical patient in Community hospital there. Her only son, James, underwent surgery in City hospital, Akron, Tuesday morning.

Mrs. G. Thomas Moore was admitted to Willard Area hospital Monday.

Here're menus for week —

Here're menus for the week for senior citizens' luncheons in St. Joseph's Roman Catholic church:

Tomorrow: Spaghetti, cottage cheese, salad, bread with margarine, fruit, milk;

Monday: Ham, potato, vegetable, bread with margarine, gelatin, milk;

Tuesday: Chicken a la king, corn pudding, spinach, biscuit with margarine, fruit, milk;

Wednesday: Fish square, potato, salad, bread with margarine, dessert, milk;

Thursday: Wieners, baked beans, vegetable, bread with margarine, pudding, milk.

Mrs. W. H. Walker will take reservations at Tel. 687-1474.

Boosters to meet

Booster club will meet today at 7:30 p.m. in Plymouth High school.

It will begin plans for their annual carnival in June.

11 ex-masters confer degree

During the regular meeting Monday of Richland Lodge 201, F&AM, 11 past worshipful masters were present.

They conferred the entered apprentice degree on one candidate.

A past master of the Shelby lodge was also present.



A daughter was born Sunday in Willard Area hospital to Mr. and Mrs. David Laney.

FARM NOTES

Busy Fingers . . .

Busy Fingers 4-H club will meet May 12 at 7 p.m. with Scott Gano, says Jennifer Rath, reporter.

She and her brother, Eric, were hosts Apr. 16 with all 12 members present. Bike-a-thon will be conducted Saturday. Participants were reminded to obtain sponsors and bring one dozen cookies to Shiloh United Methodist church at 9 a.m.

Members assisting in the paper drive May 3 will meet in First Evangelical Lutheran church parking lot at 9:30 a.m.

Eric Rath spoke on archery safety. Barbara Kensinger showed what to have in a babysitting kit. Jennifer Rath showed how to make candles.

A program book cover design contest will be conducted May 12.



Barbara Bond, Daniel Gilger to wed June 21

June 21 is the date chosen by Miss Barbara A. Bond, daughter of the Paul Bonds, North Fairfield, for her marriage to Daniel R. Gilger, son of the John Gilgers.

An alumna of South Central High school, she is employed in the Greenwich branch of Willard United bank.

Her fiance is a graduate of Plymouth High school employed by Plymouth Locomotive Works, Inc. He also is engaged as a farmer.

They will marry in North Fairfield United Methodist church.

Here's what folks did 25, 20, 15, 10, 5 years ago

25 years ago, 1955

Willard C. Ross, Sr., 52, was killed at the NYC crossing at Shelby.

John Fox was the winning pitcher as Plymouth won its first game of the season, defeating Lucas, 5 to 2, in the Class A tourney.

Mary M. Brinson won $50 in the state contest sponsored by the Ohio Society of Medical Technicians.

Janice Wolford was chosen FFA queen at Shiloh.

Pvt. Arthur H. Hamman was assigned to Co. A, 34th Medium Tank Bn., 5th Armored Division, Camp Chaffee, Ark.

20 years ago, 1960

New United States Post Office was dedicated.

Gregory Glorioso, four, was killed when struck by a car in Sandusky street.

Floyd D. Bailey, 63, died at Columbus.

High honor roll: Joan Ballitch and Ruth A. Fitch, 12th graders; Sue Weaver and Shirley Hawk, 11th graders; Tedd Dawson and Nina Fitch, ninth graders; Diane Ruckman and Jean Ann Smith, eighth graders; Jean Ann Lasch, James Hawk, Joseph McKinney, William Phillips and Michael Ruckman, seventh graders.

Ohtario combed Bill Strine for 15 hits to win, 10 to 5.

Gregory Cashman scored 164 of a possible 200 points in the state scholarship tests for eighth graders.

Frank Weck's leg was amputated at Mansfield.

15 years ago, 1965

Clothing of Deborah Hoffman was destroyed in a dryer in Plymouth Laundromat.

Benjamin O. Blanchard, 88, long a drayman here, died at Mansfield.

William L. Van Wagner reported to police his dog was mysteriously shot.

William C. Phillips received a scholarship to attend the college of pharmacy, Ohio Northern university, Ada.

The Rev. William Conces marked his silver jubilee as a priest.

Wanda Clabaugh, Kathy Kurtz, Sue Oney and Audrey Beck were named junior homemakers and Barbara Pennell and Patricia Tackett won chapter degrees in FHA work.

Plymouth 53, Crestview 48, Clear Fork 46. Bob Conley won three events, the 120-yard high hurdles, the pole vault and the long jump. Mike Ruckman won two sprinlaced second in the long jump.

10 years ago, 1970

St. Paul's 18, Plymouth 3.

Charles D. Smith, 57, Plymouth route 1, died at Willard.

Allen Carey, 11, Shelby route 3, won second place in the juvenile division, eighth annual traffic safety slogan contest, and won $15.

Total of $113 in cash was stolen from The Advertiser. Total of $110 belonged to Northern Ohio Telephone Co.

Total of $891 was given to Plymouth Branch library memorial fund during 1969.

Cindy Wagner was engaged to James Scherger and set Nov. 14 for the wedding.

William Bloomfield was elected president of Plymouth FFA.

Roger Sloan won the state FFA degree.

Dwayne Kok set a new school record of 45 ft. 2½ ins. in the shot put, Plymouth 81, Crestline 42½, Danville 34½.

Jim Adams won two events, Plymouth 67, Crestview, 60.

Fredericktown 2, Plymouth, 0, in Johnny Appleseed conference play.

Mrs. David Swartz was elected president by Shiloh P-TA.

Five years ago, 1975

LeRoy Wharton, 73, died in North Ft. Myers, Fla.

Ryland C. Church, 78, Shiloh, died at Shelby.

George L. Ally, 42, Route 598, died at Willard.

Warren Hollenbaugh, 53, died of cancer at Mansfield.

Eleanor Haas was engaged to Dennis Milliron.

Plymouth 6, St. Peter's 2.

Plymouth 4, Crestview 3.

Ontario 4, Plymouth 3.



Pray for the Hostages

News that's fair, concise, accurate, that seeks out solutions to world problems, that gives you a clearer view of both national and international news.

THE CHRISTIAN SCIENCE MONITOR

It's all there. Ask any Monitor reader. Or, better yet, subscribe yourself from 3 months at $13 up to one year at $49. Just call toll free:

800-225-7090

(In Mass., call collect: 617-262-2300.)

Base KC-135 fuels C-141B

A 1965 alumnus of Plymouth High school was the navigator on Easter Sunday at Minot, N. D., during the first operational inflight refueling of a C-141 B with a KC-135 from the 906th Air Refueling squadron.

He is Capt. Scottie Smith, a Kent State university graduate married to the former Ellen Smith, daughter of the Max Smiths, Route 603. His parents are the James M. Smiths, 304 Willow circle.

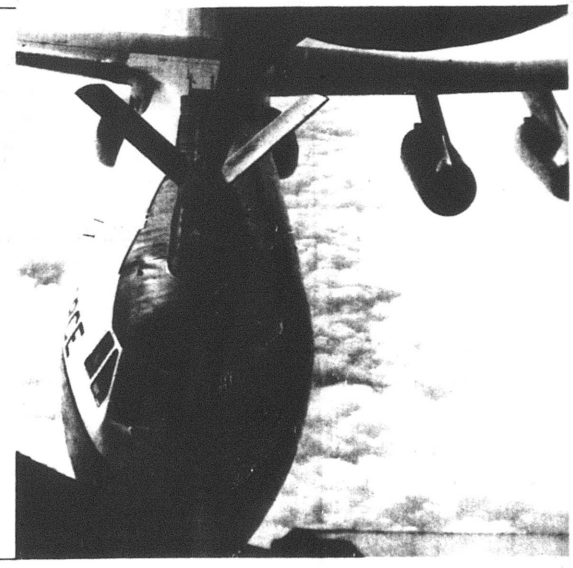



WISE SHOPPERS LOOK HERE FIRST!

A BUSINESS DIRECTORY

Thomas Organs with "Color-Glo", Story & Clark, Kimball and Kohler & Campbell pianos. See them at TANNER'S PIANO & ORGAN SALES, 2 miles south of Attica. tfc

PLUMBING
Complete Plumbing & Heating service. PLUMBING & HEATING, 259 Riggs St., Plymouth, O., Tel. Leonard Fenner at 687-6935.
Backhoe Service

DR. P.E. HAVER, OPTOMETRIST, INC.
Glasses and Hard and Soft Contact Lenses
New Hours
Monday, Tuesday and Friday 8 a.m. to 5:30 p.m.
Wednesday 8 a.m. to 5:30 p.m. and 7 to 9 p.m.
Saturday 8 a.m. to 3 p.m.
Tel. 687-6791 for an appointment.
13 W. Broadway, Plymouth tfc

GETTING MARRIED? See quality wedding invitations and announcements at The Advertiser. Ready service at prices you can afford. tfc

WATCH and jewelry repair overhauling regulating, ring sizing, ring prong rebuilding. All your service needs taken care of by a trained and skilled jeweler. All work done in the store. Farrell's Jewelry, 9 E. Maple St., Willard. Tel. 933-8421. tfc

YARD SALE: Apr. 24, 25, 26. 107 West Broadway. Baby items. 24c

TRENCHING and backhoe service. Tel. 687-7053, 935-3444 or 744-2207. Gregg Sherck, operator. tfc

RECONDITIONED APPLIANCES
Color TV
B & W TV
Electric Ranges
Refrigerators
Washers
Dryers
JACOBS'S TV, Inc.
Willard, Ohio

LIMESTONE, gravel hauled and spread. Fill dirt hauled. Charles Reeder, Tel. 896-3901. 17,24p

Carpets Vinyls
(Domco, Armstrong & Congloleum Vinyls)
Paints (Custom Colors)
Varnish & Stains
Dry Wall Products
Contractors' Prices
ROW'S CARPET
Rt. 224, Willard
Tel. 935-8233

WANTED: AKC cocker, in season. Object: matrimony. Fee: choice of litter. Tel. 687-5516. 17,24p

MOORE'S PARTS AND SERVICE CENTER, Public Square, Plymouth. The answer to keeping your car in good shape for safe driving. tfc

MASONRY — CONCRETE fireplaces, chimney, walls and hearth for woodburners. Brick and block, stone work. For free estimate and appointment, Tel. 347-1049. 17,24,1,8p

OWNER WILL finance two bedroom home at Holiday Lakes with $25,000 second mortgage, no payment until 1985. Total price in low $50's. On the lake. We will help you find a lender for the small balance of the purchase price. Immediate possession. Plymouth Branch, Zerkle Real Estate 687-7791. Our residential and farm listings are about sold out. We need yours. 24p

YOU'LL PROBABLY NEVER SEE...A better opportunity than this to buy at last years prices, with factory authorized savings. Kimball has done it again. America's largest manufacturer. 150 Beautiful selections. No risk lease with purchase option. HARDEN'S MUSIC, 173 S. Main, Marion. Collect 614-382-2717. 24c

A GOOD BUY...give it a try. Blue Lustre, America's favorite carpet shampoo. $2. MILLER'S True Value Hardware. 24c

FOR RENT: One bedroom apartment, own utilities, $125 a month. Deposit and references required. Days Tel. 935-0992, evenings Tel. 933-4154. 24c

GARAGE SALE: Furniture, household items, antiques and miscellaneous items, all in good shape and clean. Apr. 24, 25, 26. Rt. 98, two miles south of Plymouth. 24p

FOR SALE: '76 Ford pickup, 6 cylinder, stick, good condition. $1,800. Also '75 Suzuki 550 GS, low mileage, $800. Tel. 896-2987. 25p

All Types Of
PRINTING
Tickets – Programs
STATIONERY
BUSINESS FORMS
COMPLETE LINE OF
Wedding Stationery
Shelby Printing
17 Washington St., Shelby, Ohio
PHONE: 342-3171



Serving the Plymouth-Shelby Area with Loving Care since 1931

168 West Main Street, Shelby, Tel. 342-2551

Converse All-Star
and
Adida Basketball and Training
SHOES
PLYMOUTH BIG RED JACKETS
all sizes in stock for boys and girls.
JUMP'S **MEN'S STORE**
118 Myrtle Ave., Willard

ASK for a table in the Art Affair. Craftsmen, artists, Tel. 687-6344. Early morning or after 5 p.m. 24p

PUBLIC NOTICE TO CONTRACTORS

Sealed bids will be received by the Board of Education of the Plymouth Local School District, Richland County, Ohio, at the office of the Treasurer, Plymouth Local School District, 365 Sandusky St., Plymouth, Ohio, 44865, until 12 noon, Eastern Daylight time, Thursday, May 22, 1980, and will be publicly opened and read aloud for the following areas:

1. School Bus Chassis (one 65 passenger)
2. School Bus Body (one 65 passenger)
3. Equipment for one 65 passenger school bus

Bids may be separate for the chassis and body or *combined as the bidder so desires.*

4. Submit two (2) bids — with and without trade.

Trade in — 1971 International 66 passenger Superior Body, 133,308 miles.

Plans, specifications, and instructions to bidders as prepared by the Treasurer are on file at the office of the Treasurer of the Plymouth Local Board of Education, 365 Sandusky St., Plymouth, OH 44865.

Each bid shall be accompanied by a bond or certified check in an amount equal to five per cent (5%) of the amount of the bid, payable to the Treasurer of the Plymouth Local Board of Education, which bond or check shall be forthwith returned to the bidder in case of a successful bid, when he has entered into a contract and furnished the bond hereinafter required.

The Board of Education reserves the right to reject any and all bids.

Address: Board of Education of Plymouth Local School District, 365 Sandusky St., Plymouth, Ohio 44865.

Jean Rish, Treasurer
Board of Education of Plymouth Local School District 24,1,8,15

WILL DO wallcovering and paperhanging. Interior painting. Spring cleaning. Tel. 687-0431. Tina Peters. 3,10,17,24c

NEED permanent or temporary Hospitalization Insurance? Laid off or in between jobs? Tel. June Buss Insurance, 935-6055, Willard. 4tfc

BULK GARDEN SEEDS at Miller's True Value Hardware, Plymouth. 24c

NICE two bedroom home in Shiloh. $17,100. Available soon. Plymouth Branch, Zerkle Real Estate 687-7791. Our residential and farm listings are about sold out. We need yours. 24p

WANT ADS SELL!

Alt's Rexair Rainbow Sales & Service
New Washington, O. 44854
Tel. 492-2328

Condon Real Estate
Plymouth

NEW LISTING
No. 162. In Plymouth, 2½ acres, more or less, at edge of town, with very nice three- or four-bedroom home. Carpet throughout. Large family room. Plenty of closets and cupboards. New wiring and plumbing. Basement, gas furnace. Two-car garage. priced for quick sale, $40's.

We have houses in Willard and Shelby

PAULINE E. CONDON, Broker
109 Plymouth St., Plymouth
Tel. 687-5761
ASSOCIATES
Ruth Hawk, 687-5484
H. Lee Welker, 687-3451
John Robinson, 687-6605
Norma Kosse, 687-8382
Lynn Cashman, 347-1249
Virignia McKown, 342-3111
Paul Newcome, 935-1966
Hershel Short, 935-1978

It's not too late.

It's not too late to help your community get equal government representation and the funding it needs.
It's not too late to answer the Census.

Answer the Census.
We're counting on you.



FOR SALE: 40-ft. house trailer. $1,000. Like new inside. Mrs. G. E. Henry, 163 Walnut St., Plymouth. 24p

BULK GARDEN SEEDS at Miller's True Value Hardware, Plymouth. 24c

What Do We Have That Everyone Wants?

Economy in price and operation and here is what we have going for you

Prices slashed below cost on these new 1979's

2 Dodge Pickups
1 Buick Century 4 dr.
1 Pontiac Lemanns 4 dr.
1 Trans Van

Or Save On These 1980's

Buick Electra 4 dr. (diesel) gets over 25 mpg.
$500 Rebate on some new 1980 Dodge cars.
Several Buick, Pontiac and Dodges at the old price.

We have a whole row of GAS SAVING economy cars

Many with 4 cyl. engines. Here are some of them.

Pontiac Sunbirds
Dodge Omni 4 dr.
Buick Regal 2 dr.
Buick Skylark 4 dr. Front wheel drive
Pontiac Phoenix 2 dr. Front wheel drive
Dodge Aspens all body models
Pontiac 4 dr. diesel

Come to Schaffer Motor Sales and save now on the price and later on the economy.

Schaffer Motor Sales
Rt. 224 E., Willard
935-6271

As they grow, so grows the nation.



Take stock in America.

A public service of this publication and The Advertising Council.

Danhoff Realty

104 Myrtle Ave. Willard, O.
Tel. 935-6371 Tel. 935-6381

"The Hometown Professionals"

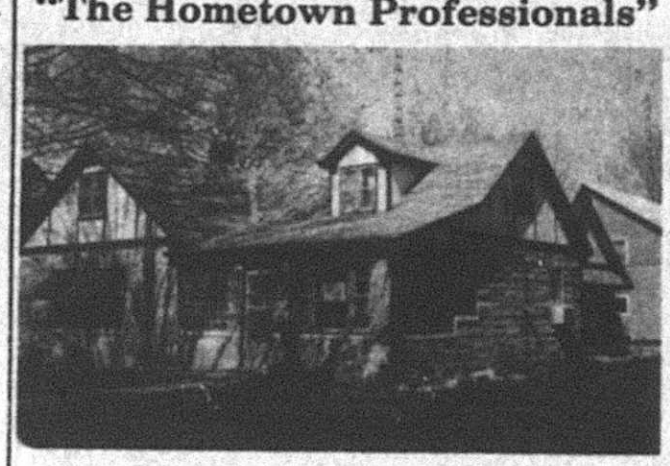

138 Maple St., Plymouth. The attractive outside appearance speaks to the quality of this older three bedroom home located in a quiet area near schools and stores. Gas heat, large living room with fireplace, dining room, modern kitchen with breakfast nook. . . and more.

Miller's Gift Department Bridal Registry

April 26
Connie Slessman
and
Dean Albright

June 7
Mary Ann Moll
and
David Kline

June 28
Cathy Williams
and
Michael Anderson

VanDyne-Crotty Co.
Rt. 224 Willard, Ohio
419-935-1047

NEW AND SURPLUS
Work Clothes Outlet
Great Savings on Clothes for Work or Leisure

SURPLUS — 4 Colors to Choose from
SHIRTS..........SM to XXL..........$1.25 ea.
PANTS..........Size 28 to 48..........$1.50 ea.

NEW ITEMS:
Flannel Shirts $6.65 and up
Coveralls $16.00 ea.
Jackets $17.50 and up



HOURS: Monday - Saturday 8 a.m. to 5 p.m.
– Closed Wednesday

YARD SALE, 144 Trux St., Apr. 26, 10 a.m. to 1 p.m. A few baby items. 24p

FOR RENT: Trailer. FOR SALE: Bag of lime, J. F. Blackford, Tel. 687-6235. 24p

WILL DO dry wall, hang, finish and texture. Free estimates. 200 Plymouth St., Tel. 687-8165. 17,24,1,8c

BULK GARDEN SEEDS at Miller's True Value Hardware, Plymouth. 24c

House For Sale
Just married? Or just retired? Here is a nice five room, 2 bedroom, one bath house for you. Gas heat with central air-conditioner. Insulated. Nice lot, appliance and furniture negotiable. Moving out of state, priced in upper twenties. In New Washington. (kw164)

KeWe Realty, 562-0025
Gilbert Green, 988-2513

Pleasant Valley Realty
Route 224 - New Haven, Ohio 44850
933-2851 687-1425

JUST LISTED — 7.49 ACRES
S-97 Immaculate, all brick ranch with woodburning fireplace in living room, family room, fully equipped kitchen, 2 roomy bedrooms, 1st. floor utility room, 2 full baths. Gas heat. Attached 2 car garage. 4 wheel drive Scout, 5 gang mower. Plymouth schools. Ollie Andrews, 347-5518.

NEWLY LISTED — 1.15 COUNTRY ACRE
S-49 This 3 bedroom 2-story home offers carpet throughout living and dining rooms, equipped kitchen, summer kitchen, utility room, 2 car garage. Bank barn with new foundation and spouting. Plymouth schools. $38,500. Joyce Barnes, 347-6404.

NEW LISTING!
S-77 VACANT LAND! 1 acre m/1. Plymouth schools. $4,400. Gertrude Coleman, 347-5001.

SLUSS REALTY CO.
1141 Park Ave. West, Mansfield, O.
529-3047

SHELBY	GALION	BUCYRUS
347-1344	468-1947	562-6262

Vista Realty, Inc.
1037 Myrtle Ave.
Willard, Ohio
935-0128

Century 21



Jane English

Country Lots
2 Acres, 2 car garage, 2 slabs for trailers. Electric, well water, septic. Lots of young trees. Good building site.

Country Home
4 Bedroom home, 3 car garage on 1.34 acres. Good location.

Call Jane English for all your real estate needs. She's your neighborhood professional.
687-5021
or
935-0128

A SPECIAL OFFER!
OFFER VALID THRU MAY 15th
WITH THIS COUPON **- F R E E -** WITH THIS COUPON
CONCRETE BIRD BATH
WITH THE PURCHASE OF EVERY SET OF STEPS
from Jennings Ready-Mix, Inc.

FREE WITH THE PURCHASE OF EVERY SET OF STEPS.
concrete bird bath



$15.00 value

STRENGTH
ECONOMIC
BEAUTY
SAFETY

SPRING INTO THE 80's WITH AMERICA'S FAVORITE PRECAST STEPS



JENNINGS READY-MIX, Inc.

THE PLYMOUTH *Advertiser*

Vol. CXXVII — 128th Year, No. 68 Thursday, May 1, 1980

An Independent Newspaper Published Every Thursday at 14 East Main St., P. O. Box 168, Plymouth, Ohio
Second Class Postage Paid at the Post Office, Plymouth, Ohio 44865
SUBSCRIPTION RATES: $7.00 a year in Crawford, Huron and Richland Counties, $7.50 Elsewhere in Ohio; $8.00 Out of State
A. L. PADDOCK, Jr. Editor and Publisher Telephone: 687-5511 P. W. THOMAS, Editor 1925-1954



DALE MOORMAN



WILLIAM HUDSON



JERRY MILLER



MARY ELLEN PUGH



RICK STEPHENS



WILLIAM BISEL



PAMELA CRABBS



RANDY HOLT

Three 11th graders aim for Boys' State

Three 11th graders in Plymouth High school have been chosen to attend the annual Boys' State encampment at Ashland college.

Taree others are alternates.

Delegates are Dale Moorman, son of the Dean A. Moormans, 42 Pleasant street, sponsored by Ehret-Parsel 447, American Legion, and William Hudson, son of the W. M. Hudsons, 37 East Main street, Shiloh, and Jerry Miller, son of the A. George Millers, Shiloh-Norwalk road, sponsored by Garrett-Riest Post 503, American Legion, Shiloh.

Moorman is a wrestler. Hudson plays baseball. Miller is a football player and a wrestler.

Alternates are Randy Holt, son of the Franklin Holts, 223 Plymouth street, sponsored by Ehret-Parsel Post, and Rick Stephens, son of the Ray Stephenses, Shiloh-Norwalk route 2, sponsored by Garrett-Riest Post.

Auxiliary of Garrett-Riest Post will send Mary Ellen Pugh, daughter of the Roger Pughs, to Girls' State, also at Ashland college. The alternate is Pamela Crabbs, daughter of Mr. and Mrs. Robert Crabbs, Shiloh route 2.

Cubs stage annual dinner; day camp theme

Mitch Conant and Carol Campbell presented a program about day camp when the Blue and Gold banquet of Cub Scouts was conducted Apr. 24 in Ehret-Parsel Post 447, American Legion.

Jeffrey Redden was advanced to the Boy Scout troop.

Other awards (each received a 50th anniversary patch):

Andrew Knaus, citizen, two year pin;

Jeffrey Staggs, scholar, two year pin;

Lance Combs, scholar;

Clayton Loehn, gold and silver arrow;

Chris Hixon, Bobcat badge;

Troy Hass, Bobcat badge;

Randy Hayes, Wolf badge, gold and silver arrow;

Scott Hedeen, silver arrow;

Randy Hayes, Wolf badge, gold and silver arrow;

Jeffrey Mickles, scholar;

Bryan Carnahan, scholar;

Glenn Welker, citizen, scholar, graduation certificate;

Jeffrey Redden: Arrow of Light, graduation certificate;

Gary Horner, scholar;

Christ Briggs, citizen, scholar;

Scott Gano, citizen, scholar, scientist;

Lee Garber, graduation certificate;

Jamie Beck, graduation certificate.

Fiftieth anniversary patches also went to Bryan Jordan, Gregory Burks, Frank Burks, Michael Briggs, Roy Fletcher, Tracy Howell, Bradley Seel, David Handshoe, Michael Fuller;

Also, Brian Beebe, Adam Keene, Robbie Robinson, John Ganzhorn, Shannon Chaffins, Lester Sexton, James Stima, Jesse Goble, Brian Carter and Robbie Roberts.

Newsy notes . . .

Plymouth Chapter 231, OES, will have its annual inspection May 16 at 7:30 p.m.

'64 grad stricken in car

A 33-year-old Shilohan was stricken with heart seizure while driving in Route 61 south of here Thursday at 3:15 p.m., went off the left side of the road and into a ditch.

Ronald Raymond Powers was pronounced dead on arrival at Shelby Memorial hospital.

Born in Coburn, Va., he came to Shiloh in 1956. He was a 1964 graduate of Plymouth High school. He served four and one-half years in the Navy. Thereafter he was employed by Sherwood Medical center, Willard, for seven years before he became a boiler operator in the Shelby power plant.

He was a member of Shiloh Lodge 544, F&AM, of Masonic Council 94, Manafield, and the Grand Council of Royal and Select Masters of Ohio.

He is survived by his wife, nee Gloria Owens, Class of 1966; two sons, Brian and Matthew, and a daughter, Carrie, all at home; his parents, Mr. and Mrs. Raymond Powers, Shiloh; his grandfather, Edward Powers, Mansfield; two brothers, James, Shiloh, and Lance Corp. Nathaniel, Yuma, Ariz., and four sisters, Mrs. Emma Vaughn, Shiloh; Mrs. Betty Lemaster and Mrs. Ramona Thacker, both of Mansfield, and Mrs. Debbie LaZorski, Columbus.

The Rev. Norwood Dunn, Shenandoah Christian church, conducted services at Greenwich Monday at 2 p.m. Burial was in Mt. Hope cemetery, Cass township.

R. G. McCarty, once villager, succumbs at 88

Formerly of Plymouth, Ray G. McCarty, 88, Mansfield, died in General hospital there Apr. 23 of a brief illness.

Born Mar. 28, 1892, in Bliss, Ill., he was employed as a machinist by the Fate-Root-Heath Co. here for a number of years. When his old friend, Daryl D. Starkey, went to Galion to organize Starkey Machinery Co., he went along. He retired in 1971.

He was a veteran of World War I. A 32nd degree Mason, he was a member of Richland Lodge 201, F&AM, here.

He is survived by three sons, James Avon Lake; Vernon, Indianapolis, Ind., and Ray, Jr., Big Bear Lake, Cal., and five grandchildren.

Services were conducted at Willard Saturday at 11:45 a.m. Masonic services were conducted at Fink-Lindsey Funeral home, Willard, Friday at 7:30 p.m.

Shilohan's kin dies at Willard

Father of Donald Baugh, Shiloh, William F. Baugh, 89, Willard route 4, died Apr. 23 in Willard Area hospital of a lengthy illness.

Born in Zelda, Ky., he was retired from the Baltimore & Ohio railroad. He lived in Willard 35 years. A veteran of the Army in World War I, he was a member of First Free Will Baptist church, Willard.

He is also survived by his wife, Jessie; a daughter, Billie Jo, now Mrs. Elmer Boien, New Washington; two sons, Claude, Willard, and Harold, Mt. Sterling, Ky.,; 31 grandchildren and 49 great-grandchildren.

The Revs. Ronald Parsons, Kenneth Rose and Clifford Little conducted services from the church Saturday at 2 p.m. Burial was in Maple Grove cemetery, New Haven township, with military services at graveside.

Jacobs kin, Jesse Cox, 94, dies at Willard

Father of Mrs. James L. Jacobs, Sr., Jesse Cox, 94, died Friday morning in Willard Area hospital after a short illness.

Born in Landes, W. Va., he lived in Willard for 65 years, but recently was living with another daughter, Mrs. Illa Moore, Sandusky.

He was a car inspector for the Baltimore & Ohio railroad until he returned in 1956.

He was a member of First United Methodist church, the Brotherhood of Railway Carmen and FOEagles, Willard.

He is also survived by a daughter, Mrs. Harold Berghaus, Westlake; a son, Raymond Cox, White Plains, Md., nine grandchildren, 21 great-grandchildren and one great-great-grandchild.

Funeral services were conducted Monday afternoon in Willard by his pastor, the Rev. Bruce Bequette.

Burial was in Greenlawn cemetery there.

Kin of villager succumbs at 90

Mother of Donald Cox, Plymouth, Mrs. Dallie Cox, 90, Willard, died Apr. 23 in Hillside Acres Nursing home, Willard, after an illness of three years.

Born May 28, 1889, in West Virginia, she lived in Willard 70 years. She was a member of First United Methodist church.

She is also survived by three sons, Richard, Kenneth and Granville, all of Willard; two brothers, George and Edward Stump, both of Landes, W. Va.; a sister, Mrs. Minnie Hisar, Woodstock, W. Va., and 11 grandchildren.

The Rev. Bruce Bequette conducted services at Willard Friday at 11 a.m. Burial was in Greenwood cemetery there.

Once resident, J. Jack Hamilton dies in collision

Formerly of Plymouth, R. Jack Hamilton, 51, Garrett, Ind., was killed Apr. 23 at 11:50 p.m. in a head-on collision in Route 3 near Lisbon, Ind.

The driver of the other car, Philip Pankop, 22, Kendallville, Ind., was said by police to have been driving left of center. He was also killed.

Hamilton was employed as a conductor by the Baltimore & Ohio railroad for 27 years. They lived at Parkwood drive and Willow drive for several years. Mrs. Hamilton, his only survivor, was employed by the Peoples National bank until they moved to Garrett, where he was a member of the American Legion and VFW. He was a member of Richland Lodge 201, F&AM, a Royal Arch Mason and a member of the Scottish Rite. A veteran of the Korean Conflict, he was also a member of the National Muzzle Loading association.

He was married in 1953.

Services were conducted in Garrett Saturday at 10 a.m. Burial was in Broadway cemetery, Broadway, O.

Still precarious. . .

'Well field inadequate to supply average daily demand of 200,000 gals.'

The water situation is still precarious, village council was told by Administrator James C. Root Thursday night.

He said for the last two months the water field has not produced as it should and did in the past and no one can offer any explanation nor help, except to say there simply is not enough water available for the daily usage in the village.

Daily consumption now averages 200,000 gallons, more water than the wells are producing.

It was suggested by the Ohio Environmental Protection agency in 1977 that the village seek a new supply, namely connecting to the City of Willard treatment plant. At that time it was decided to put in a fourth well. This was done and enough water was provided until the first part of this year.

Councilman Michael R. Taylor said all that can be done right now is to ask the village water users to conserve as much as possible. He said solving the problem is going to take time and added this area is "notorious for not having water resources."

Councilman David A. Howard asked Root what guidance he could give the council. His answer was that he would like to check further and was waiting on records from EPA in Bowling Green, since the village records are inadequate.

Root also told the council the village gasoline pump had run out at noon on Apr. 23 and asked what it wished to do about an unpaid bill to the Marathon Oil Co. in the amount of $4,200.

He said he is embarrassed to ask the distributor, J. A. Lasch, for more credit. David Howard said that Lasch had told him he was willing to extend more credit so long as he is aware the village is being sincere in trying to pay its bills.

David Howard and Taylor told their colleagues they had been with Kenneth Echelberry concerning the ambulance contracts for New Haven and Plymouth townships and they were not quite satisfied about the way they had been prepared by Richard Wolfe, solicitor.

Wolfe said he believes it is time to update the clauses in the contract to reflect the fact the village is furnishing the service to the townships. The question, he said is, "Do the townships need the service or does the village want the compensation?"

Wolfe also feels that a monthly rate should be spelled out so that the village is not expending its funds during a complete year and that it would make budgeting easier for the trustees when planning their appropriations.

He does not believe the village should make so many reports to the township, which has been done monthly since th. service began.

David Howard asked Mayor Eric J. Akers what progress attained in straightening out the village financial records.

The mayor said progress is being made and that he would meet Sunday morning with Peter Roache, Willard accountant, who has been hired to do the work so that the books are ready for a state audit.

Akers said that part of the problem in the fire fund was that the Huron county auditor has been "lumping" the one mill levy for operation and maintenance with the three mills which is to be set aside for a new pumper.

Akers said he feels the council members should review past expenditures to determine if bills were paid out of their proper funds in the past.

David Howard spoke up and said he felt that is the duty of the administrator, and that he should present it to the council so legislative decisions could be made.



Megan Marie, 13 months, is the only child of Mayor and Mrs. Eric J. Akers.

Ickeses buy Farnwalt house

Larry L. and Betty J. Ickes have bought Lot 214, Sandusky street, from the estate of Maude M. Farnwalt, Huron county recorder reports.

'62 grad succumbs at 35

James P. Markley, 35, a 1962 graduate of Plymouth High school, died Apr. 24 in Akron City hospital after a long illness.

He was born Sept. 4, 1944, in Willard, and has been living in Medina for a number of years.

He was a self-employed accountant.

He was a member of the Medina Assembly of God church.

His wife, the former Connie Dague; two daughters, Wendy and Charity; a son, Chad; his mother, Mrs. Donald P. Markley, and a sister, Mrs. Ishmel Hale, both of Plymouth, survive.

Funeral services were conducted from his church Saturday afternoon and burial was in Spring Grove cemetery there.

Shilohan indicted in theft

A 19-year-old Shilohan was indicted by a Huron county grand jury Apr. 23 on a charge of breaking and entering.

He is Wayne Barnett, Malone road, accused together with William Barnett, 25, Crescent road, Greenwich, and Roy Shepherd, 20, Mansfield, of unlawfully entering a home in Fayette road on Apr. 14.

Atkins sent to county jail

Timothy A. Atkins, Shiloh, was sentenced to six months in the county jail and fined $250 plus court costs in mayor's court Thursday.

All but 30 days of the sentence was suspended.

He pleaded guilty to charges of reckless operation, failure to negotiate a curve and driving under a suspended license.

No fine was assessed on either of the first two charges.

Arrangements have been made for Atkins to serve his time on weekends. The village must pay $18 a day to maintain him in jail.

His car went out of control at a high rate of speed Apr. 20 and it hit a tree and the water hydrant at Plymouth and West High streets, causing a loss of 100,000 gallons of water to the village.

Danny R. Montgomery, New Washington, pleaded guilty to failure to stop at a stop sign and was fined $25 and costs.

Mary E. Suver, New Washington, charged with having an open container in a motor vehicle, also pleaded guilty. She was fined $100, with $50 suspended, plus court costs.

Raymond L. Hanson, Jr., Willard, posted a waiver of $50 and court costs on a charge of reckless operation.

James R. Whitesel, Ashland, paid a waiver of $20 and costs for passing on a double yellow line.

William Von Kamp, Norwalk, charged with speeding posted $18 and costs and Harold G. Rinehart, Shelby, also charged with speeding posted $15 and costs.

PVN Corp. wins race to build Shelby station

An agreement removing the last obstacle to the construction of a radio station in Shelby was filed with the Federal Communications commission Apr. 21, Edward A. Hunter, president of one of the applicants has announced.

The agreement, between Harry Wilber, Oberlin, and The Petroleum V. Nasby Corp., provides that Wilber will withdraw his application for the station in exchange for reimbursement of his expenses in filing the proposal. Under FCC rules, the FCC must approve the agreement. Hunter said the company's attorney believes approval will be given within 30 days.

Wilber filed a permit to build an FM station in Shelby in February, 1978. PVN, a corporation owned by Shelby, Willard and Plymouth residents submitted a competing application in January, 1979. By law, the FCC could grant only one of two proposals.

Hunter said, "Mr. Wilber is a fine broadcaster and would have been a formidable opponent in a hearing. We are grateful that he agreed not to oppose our bid to build a locally-owned and operated station to serve the area."

Wilber owns and operates WOBL (AM), Oberlin. His Shelby FM proposal would have been his second station.

PVN proposes to build a transmitter and tower in Route 61, midway between Plymouth and Shelby, a location which takes advantage of high terrain. The station's main studio will be located in Shelby. Hunter said the company's consulting engineer estimates the station will reach over 70,000 people in a 700 square-mile area.

Hunter said the station could be on the air by the end of the year. Call letters for the station have not yet been selected.

PJVS teachers win new contract with 8% raise

A settlement said by some to result in the highest base pay among all joint vocational districts in Ohio was reached last week between the board of education of Pioneer Joint Vocational school and the Education Association of Pioneer.

The settlement, retroactive to Jan. 1, was approved by the board Apr. 22.

It calls for a raise in the base salary of slightly over eight per cent, from $10,460 to $11,300. Teachers also will receive improvements in insurance coverage, including a better dental package and increased life insurance.

The contract is for two years. For the second year, beginning in September, starting salary for Pioneer teachers will be $12,000, or 6.19 per cent over the current figure.

In another action, the board approved settlement of a contract with non-certificated employees, who will get the same percentage of increase in salary and the same fringe benefits accorded to certificat .3 sta**

Girls ousted by Bucks, 13 to 7

Despite a splendid season, Plymouth girls simply can't match up to Buckeye Central. And their coach, Richard Roll, is under a bigger hex: in two seasons, four games, he can't manage to defeat the Bucks.

He and his Charges couldn't do so Saturday in the sectional tourney at Upper Sandusky. Buckeye Central won, 13 to 7, relying on an 11-run outburst in the third on just one hit. Plymouth rallied for five in the fourth but it was too little, too late. Plymouth outhit the Bucks, six to two.

Line score:
P 010 500 0 — 7
B 1011 010 X — 13

On Friday, Plymouth massacred Colonel Crawford, 20 to 5.

Line score:
P 817 241 — 20
C 220 010 — 5

Plymouth girls whipped St. Peter's, 27-to 7, Apr. 22.

The Big Red collected 15 hits, including two each by Andrea Robinson, Pamela Howard, Darla Kernell, Sandra Tackett, Tim Tackett and Barbara Shaver.

Tammy Tackett was the winning pitcher.

Plymouth jumped off with three in the first and four in the second. But the crusher was the third, when the Big Red erupted for 11 scores on as many hits.

Plymouth scored eight more in the fifth and the game ended there because the Spartans were outdistanced.

Score by innings:
S 140 20 — 7
P 34 11 18 — 27

Big Red's record rose to 5-and-1.

At home Monday, Plymouth outscored Mohawk, 14 to 8. Renee Taylor had three hits and was the winning pitcher. Darla Kernell and Mary Lou Briner also had three safeties. Miss Taylor gave up only four hits.

Morris of the visitors belted a home run. The Misses Kernell and Taylor had two doubles apiece, Miss Briner one.

Lineups:

Plymouth	ab	r	h
Robinson	3	1	1
Howard	3	3	1
Kernell	4	2	3
Briner	4	2	3
Taylor	4	2	3
S. Tackett	2	1	0
Owens	1	0	0
Shaver	4	2	0
Ta Tackett	4	1	2
Te Tackett	3	0	0
Totals	32	14	13

Mohawk	ab	r	h
Weininger	4	1	1
Hoering	5	2	0
Noggle	4	2	0
Coffman	2	0	0
Mosier	4	2	2
Morris	3	1	1
Heimrick	3	1	0
Lewis	4	0	0
Flack	3	0	0
Totals	33	8	4

Score by innings:
M 404 000 0 — 5
P 751 020 X — 14

Noble wins three girls place fourth at Mapleton

Anna Noble won three events to help Plymouth girls score 62 points in the Mapleton Invitational track and field meet at Polk Saturday.

This put the Big Red in fourth place. Monroeville and Northwestern tied for first with 89. Mapleton scored 70. Trailing Plymouth were South Central at 44, Lucas at 35, Black River at 25 and St. Mary's Central Catholic at 20.

Miss Noble placed first in the 100-meter low hurdles with a timing of 15.7 seconds. She was the leader in the mile run with a clocking of 5 mins. 49 secs. And she ran anchor on the winning mile relay team, also comprised of Jan Wallace, Penni Pritchard and Julie Donnenwirth, timed in 4 mins. 27.9 secs.

Miss Donnenwirth was third in the 880-yard run.

Big Red boys managed only nine points in the male side of the meet. And all of them were scored by Jim Jamerson, who was fourth in the shot put with a toss of 43 ft. 1½ ins., fourth in the 100-meter dash with a clocking of 12 secs. and sixth in the discus, with a throw of 114 ft. 9 ins.

Loudonville ran off with the competition with 124½ points. There followed South Central with 85, Black River with 65, St. Mary's Central Catholic with 61, Lucas with 55, Monroeville with 31, Mapleton with 24½ and Northwestern with 10.

Plymouth girls track and field squad placed sixth among eight schools in the Crestline Invitational.

Big Red scored 38 points. New London won with 109. There followed Galion with 66, South Central with 47, Loudonville with 41, Crestview with 40, Crestline with 25 and Seneca East with 6.

Big Red scoring:

Shuttle hurdle team, Reed-er, Daron, Brooks, Noble, tied for first in meet record time of 1 min. 6 secs.

880-yard medley team, third;

Mile relay team, second.

Track team falls to Roughriders

Western Reserve took the measure of Plymouth's track and field squad at Collins Thursday. The score was 84 to 41.

The Roughriders had four double winners, Ted Patrick, Steve Reed, Larry Burkett and John Tinkham.

Dave Studer, Tim Schrader and Mike Beck were the only winners for the Big Red.

Summary:

Shot put: Won by Patrick (W); Jamerson (P), second; Conklin (W), third. Distance: 49 ft. 4½ ins.

Discus: Won by Patrick (W); Jamerson (P), second; Conklin (W), third. Distance: 134 ft. 9½ ins.

Long jump: Won by Tinkham (W); Fougner (W), second; Williams (P), third. Distance: 17 ft. 11 ins.

High jump: Won by Reed (W); Jones (W), second; Beck (P), third. Height: 5 ft. 4 ins.

Pole vault: Won by Chase (W); Will (P), second. Height: 10 ft.

120-yard high hurdles: Won by Studer (P); Mease (P), second. Time: 21.2 secs.

100-meter dash: Won by Tinkham (W); Jamerson (P), second; Parker (W), third. Time: 12.3 secs.

Mile run: Won by Scharder (P); Reed (W), second; Beck (P), third. Time: 4 mins. 57 secs.

440-yard dash: Won by Burkett (W); Englehart (W), second; Messer (P), third. Time: 56.4 secs.

440-yard relay: Won by Western Reserve (Burke, Tinkham, Fougner, Chase). Time: 49.6 secs.

300-meter low hurdles: Won by Tinkham (W); Burke (W), second; Fougner (W), third. Time: 43.6 secs.

880-yard run: Won by Reed (W); Schrader (P), second; Arins (P), third. Time: 2 mins. 14.2 secs.

220-yard dash: Won by Vurkett (W); Parker (W), second; King (P), third. Time: 27.2 secs.

Two mile run: Won by Beck (P); Yun (W), second; Cole (W), third. Time: 11 mins. 19 secs.

Mile relay: Won by Western Reserve (Burkett, Englehart, Burke, Reed).

A sad week. . .

Big Red loses to Willard on homer; Ontario's 10-run frame wins

A home run to deep left-center by Tim Isaac in the seventh here Apr. 22 led Willard to a 14 to 11 victory over Plymouth, which outhit the Crimson Flashes, 12 to 9.

Coach Dave Dunn wheeled pitchers to and from the mound with some effectiveness until the eighth, when Willard scored five times.

Plymouth came back with two runs and loaded the bases with two out, only to have Marty Carty go down on a called third strike.

The hit total of 12, off five Willard pitchers, was the highest the Big Red has produced so far this season.

The score was tied at nine after seven.

Pat Thompson had three safeties for the winners. Mike Bogner was two-for-two.

Rob Smith, Steve Mowry and Randy Collins had two hits apiece for the Big Red.

Lineups:

Willard	ab	r	h
Willoughby, ss	0	3	0
Thompson, 2b-lb	4	1	3
Lucas, 3b	5	2	2
King, lf	4	2	0
Holida, lf	0	0	0
Wheeler, c	3	1	0
T. Isaac, cf	5	1	1
Danhoff, rf	3	2	1
Tackett, rf	2	0	0
Bogner, lb	2	2	2
Ebert, 2b	2	0	0
S. Isaac, p	2	0	0
Gardner, p	1	0	0
aBequette	1	0	0
Hirschy, p	0	0	0
Chaffins, p	0	0	0
Totals	34	14	9

Plymouth	ab	r	h
Carty, 2b-p	6	1	1
Mowry, p-3b	5	3	2
Hudson, ss	4	1	1
King, lb	4	0	1
Tuttle, rf	0	0	0
Tackett, 3b-p	5	1	1
Collins, rf-lb	5	1	2
Fenner, lf	0	0	0
Branham, dh	4	1	1
Polachek, c	4	1	1
Smith, cf	4	2	2
Totals	41	11	12

a batted for Gardner

Score by innings:
W 120 222 5 — 14
P 120 240 2 — 11

Ontario exploded for 10 runs in the second inning here Friday and walked away with an 18 to 7 victory over Plymouth.

Steve Tackett was the victim of the Warrior outburst. He was relieved by Mike Branham, who fared only slightly better.

The winners got five hits and Plymouth made two errors in the big inning.

Lineups:

Ontario	ab	r	h
Shatzer, p	5	2	1
Earhart, ss	4	2	2
Augustine, ss	0	0	0
Coey, cf	4	1	0
Eckert, c	6	3	2
Lyons, lb	4	1	0
Garberick, 3b	4	2	2
Botzer, 3b	0	0	0
Fisher, lf	5	2	2
Starks, lf	0	0	0
Brown, rf	4	2	1
Pabst, rf	0	0	0
Strip, 2b	2	3	0
Totals	38	18	10

Plymouth	ab	r	h
Carty, 2b	3	0	1
Mowry, 3b	4	1	1
Hudson, ss	4	2	2
Fenner, lf	0	0	0
King, dh	4	0	0
Takcett, p-rf	2	1	2
Thornsberry, rf	1	0	0
Collins, lb	3	1	0
Branham, rf-p	3	1	1
Jacobs, p	1	0	0
Polachek, c	3	1	2
Smith, cf	3	0	1
Totals	31	7	10

Score by innings:
O 2 100 312 0 — 18
P 0 000 412 0 — 7

King, a single by Steve Tackett, a sacrifice by Mike Branham and two errors.

Colonel Crawford bagged three in the third before Plymouth retaliated in the fifth with three of its own. Greg Polachek walked, so did Rob Smith, Carty was safe on the shortstop's error and Steve Mowry's single scored two more.

Then the roof fell in.

Plymouth was outhit, nine to three.

Lineups:

Colonel Crawford	ab	r	h
Watts, 2b	3	2	1
Spiegel, 3b	3	1	1
Dawson, lb	3	2	0
Dummit, ss	0	0	0
Bogan, dh	3	3	2
Carlisle, p	4	1	2
Dyer, c	4	1	0
Tyer, c	0	0	0
Hamilton, cf	4	0	1
Poland, cf	0	0	0
Kuhn, cf	0	0	0
Erwin, lf	3	1	2
Ogle, rf	3	0	0
Cumier, rf	3	0	0
Totals	30	11	9

Plymouth	ab	r	h
Carty, p	4	1	0
Mowry, 3b-2b	3	0	1
Hudson, ss	4	0	0
Fenner, lf	0	0	0
King, dh	4	0	0
Poland, cf	0	0	0
Kuhn, cf	0	0	0
Ogle, rf	3	0	0
Collins, lb	3	1	0
Branham, rf-p	3	1	1
Tackett, 2b-3b	3	1	1
Collins, lb	3	0	1
Branham, rf	2	0	0
Polachek, c	1	1	0
Smith, cf	3	1	0
Totals	24	5	3

Score by innings:
P 020 030 0 — F
C 003 026 x — 11

Vikes pick Baldridge for top award

Terry Baldridge is the 1980 winner of the Robert Brown award, given by the late athlete's parents, the Wilford Browns, who was a star player on the Vikings in 1974 and who died of Reye's Syndrome in 1977.

Baldridge, who lives in Shelby, also was chosen for the MVP award.

So was Nolen Richardson, who lives in Willard.

Baldridge scored over 400 points and led the sixth graders in assists and steals.

Robinson scored over 300 points and led in rebounding.

Sam Rado was named most improved player.

Jeff Beaver and Matt Underwood received the sportsmanship prizes.

All Vike players received awards during the annual banquet. The cheerleader adviser and the Vike coach also received awards.

Banquet set; Legion to elect

Plymouth Brownie and Girl Scouts will have their annual banquet May 19 at 6:30 p.m. in Ehret-Parsel Post 447, American Legion.

Officers will be elected by Ehret-Parsel Post 447, American Legion, Wednesday at 8 p.m.

The post will have its last fish fry of the season tomorrow from 5:30 until 7:30 p.m.

Eagles win, 11 to 5

Colonel Crawford broke a 5 to 5 tie in the sixth at North Robinson Apr. 23 and defeated Plymouth, 11 to 5.

The Eagles combed Marty Carty for nine hits all told, getting only two of them in the big inning, when Carty walked three batters.

Plymouth drew first blood with a pair in the second, scored on a walk to Gary Jamerson (P); Westcott (S), second; Vargas (S), third. Time: 12 secs.

1,600-meter run: Won by Healy (S); Heit (S), second; Beck (P), third. Time: 4 mins. 31.8 secs.

400-meter dash: Won by Stein (S); Zeller (S), second; Williams (P), third. Time: 58.5 secs.

300-meter low hurdles: Won by Toney (S); Collier (S), second; Studer (P), third. Time: 49.6 secs.

800-meter run: Won by Ruffing (S); Stein (S), second; Goosman (S), third. Time: 2 mins. 16.6 secs.

200-meter dash: Won by Westcott (S); Vargas (S), second; King (P), third. Time: 26.3 secs.

3,200-meter run: Won by Healy (S); Heit (S), second; Beck (P), third. Time: 10 mins. 5.6 secs.

400-meter relay: Won by Plymouth (Williams, Messer, King, Jamerson). Time: 51.2 secs.

1,600-meter relay: Won by St. Paul's (Cutnaw, Zeller, Ruffing, Healy). Time: 4 mins. 5 secs.

Flyers outscore Red

St. Paul's, led by all-Ohio middle distance star Marty Healy and Pat Rinner, trounced Plymouth in a dual track and field meet at Norwalk Apr. 22.

The score was 97 to 29.

Plymouth won only four events, two of them by Jim Jamerson.

Summary:

Shot put: Won by Jamerson (P); Rinner (S), second; Hackathron (S), third. Distance: 42 ft. 3½ ins.

Discus: Won by Rinner (S); Jameson (P), second; Ruffing (S), third. Distance: 126 ft. 8 ins.

Long jump: Won by Rinner (S); Westcott (S), second; Vargas (S), third. Distance: 18 ft. 1 in.

High jump: Won by Rinner (S); Meyers (S), second; Ringholz (S), third. Height: 5 ft. 8 ins.

Pole vault: Won by Will (P); Catalano (S), second. Height: 9 ft. 6 ins.

110-meter high hurdles: Won by Collier (S); Toney (S), second; Studer (P), third. Time: 19.4 secs.

100-meter dash: Won by

Spring Clean Up Sale
B & B Packing — May 1-3

From Our Freezers: Once again for Quick Sale 20 to 50% Off frozen items.

From Our Coolers: Select your own if you prefer.

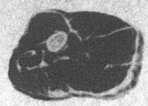

Front Qtr. Beef....$1.18 lb.
Sides....$1.28 lb.
Hinds....$1.38 lb.
Price includes cut, wrap & freezing.

Cut Fresh — Sat. Only:



Ground beef....$1.29 lb. (bulk, 20 lb. limit)
Round Steak....$1.89 lb.
Chuck Roast....$1.29 lb.
Our own Pork Sausage....$1.00 lb. (bulk, 20 lb. limit)

Other Prices Reduced

Store Hours: Tues. — Fri. 8 a.m. to 5 p.m. Sat. 8 a.m. to 5 p.m. Closed Sun. and Mon.

Visa Master Charge Food Stamps

OUR AFTER-HOUR
Dollar STRETCHERS
Can Save You Money on Fabrics
COUPON SALE Wednesday, April 30th 7:00 to 9:30

COUPON
$5.00 OFF ANY FABRIC PURCHASE OF $25.00 OR MORE
Not in Addition to Other Sale Prices At New Look Fabric Shoppe

COUPON
$10.00 OFF FABRIC PURCHASE OF $50.00 OR MORE
Not in Addition of Other Sale Prices At New Look Fabric Shoppe

Many Other Good Bargains
New Look Fabric Shoppe
40 N. Gamble St. FREE PARKING
Call 342-4171 SHELBY, OHIO


Bobcat 3-Door Runabout

Bobcat.. More car for less money!

You get these standard features. Steel-belted radials. Rack-and-pinion steering. Electric rear window defroster. AM radio* . Hatchback with fold-down rear seat. And much more. Sport option includes front air dam, a rear spoiler and a special black tu-tone paint and tape treatment, styled steel wheels, and more. Ease on down. . . to our Sign of the Cat.
*May be deleted for credit.



MERCURY Ford
CY REED FORD SALES, Inc.
U.S. Route 224, Willard, Ohio

SAVINGS WUB TIME

Get into the swing of SAVINGS

Each Depositor Insured to $100,000

Open your Savings Account with us.

"The Family Bank"

WILLARD UNITED BANK MEMBER FDIC

A Subsidiary of Toledo Trustcorp, Inc.

OFFICES: Willard — Greenwich — North Fairfield — Plymouth

FOODLAND

FOOD STAMPS Welcome

WE KNOW WHAT IT IS TO FEED A FAMILY
IN FAIRNESS TO ALL OUR CUSTOMERS–QUANTITY RIGHTS RESERVED

COME SAVE EVERYDAY ON YOUR FAMILY'S FAVORITE FOODS!

INSTANT BONUS
Westpac Frozen Crinkle Cut
POTATOES
2-lb. bag **19c**
WITH ONE FILLED INSTANT BONUS CERTIFICATE.

INSTANT BONUS
Campbell's
TOMATO SOUP
3 10¾ oz. cans **19c**
WITH ONE FILLED INSTANT BONUS CERTIFICATE.

INSTANT BONUS
Sunshine Krispy
CRACKERS
16 oz. box **10c**
WITH ONE FILLED INSTANT BONUS CERTIFICATE.



GROUND BEEF
Fresh Ground lb. **$1.38**

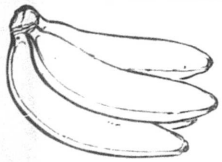

BANANAS
Golden Ripe **3** lbs. **99c**

LEAN & MEATY
PORK STEAK lb. **$1.09**



RED POTATOES 5-lb. bag **88c**



Crisp & Crunchy **CELERY** . . . . . stalk **48c**
Crunchy with Flavor **TURNIPS** . . . . . **3** lbs. **79c**

Whole **FRYERS** . . . . . lb. **59c**
Dinner Bell **BACON** . . . . . lb. **$1.19**
Dinner Bell **BOLOGNA** . . . . . lb. **$1.49**
Smoked **PICNICS** . . . . . lb. **78c**
Eckrich **HOT DOGS** . . . . lb. **$1.59**
Eckrich Sliced **BOLOGNA** . . . . . lb. **$1.59**
Roast **PORK BUTT** . . . . . lb. **99c**
Plump **CORNISH HENS** 12 oz. each **$1.39**
Spanish Large **ONIONS** . . . . . lb. **21c**
Foodland **BREAD** . . . . 16 oz. loaves **3/99c**
Sweet **PINEAPPLES** . . . . . Each **99c**
Nickles **DONUT FAIR** . . 15 ct. Pkg. **89c**

INSTANT BONUS
Stokely
CATSUP
32 oz. Btl. **38c**
WITH ONE FILLED INSTANT BONUS CERTIFICATE.

INSTANT BONUS
Starkist Chunk Light
TUNA
6¼ oz. Can **28c**
WITH ONE FILLED INSTANT BONUS CERTIFICATE.

INSTANT BONUS
Jumbo Treat Vanilla Only
ICE CREAM
Gal. **$1.89**
WITH ONE FILLED INSTANT BONUS CERTIFICATE.

Open Pit **BARBECUE SAUCE** . . . . . 18 oz. **75c**
Hy-Top **CORN** WHOLE KERNEL OR CREAM STYLE . . . 16 oz. **3/$1.**
Hy-Top **SLICED PEACHES** YELLOW CLING. . . . 15 oz. **59c**
Aunt Jemima **PANCAKE MIX** . . . . . 1-lb. **59¢**
Kellogg's **CORN FLAKES** . . . . . 18 oz. **$1.09**
Maxwell House **INSTANT COFFEE** . 2 oz. **$1.49**
MAALOX . . . . . 12 oz. **$1.99**

Joan of Arc **KIDNEY BEANS** . . . . . 15½ oz. **3/$1.**
Dinty Moore **BEEF STEW** . . . . . 24 oz. **$1.39**
Dishwashing Detergent **IVORY LIQUID** . . . . . 22 oz. **$1.10**
Purina **DOG CHOW** 25-lb. **$5.99**

Mrs. Paul's **FISH & CHIPS** . . . . 14 oz. **$1.13**
Kraft - Half Moon **COLBY CHEESE** . . 12 oz. **$1.59**
Jeno's - Cheese or Sausage **PIZZA** . . . . . 13 oz. **99c**
Minute Maid **LEMONADE** . . . . . 6 oz. **3/$1.**
Pillsbury **CINNAMON ROLLS** . 9½ oz. **79c**
Cool & Creamy **ICE CREAM BARS** . 12 ct. **$1.19**

Vlasic Dill **PICKLES** 32 oz. jar
KOSHER POLISH OR NO GARLIC **99c**

Northern **BATH TISSUE** 4 roll pkg. **99c**

Bring in your coupons. Instant Bonus ends May 10.

PRICES IN THIS AD EFFECTIVE APRIL 29 THRU MAY 3

MON.-SAT. 8:30 a.m.-9 p.m. — SUNDAY 9 a.m. to 6 p.m.

Plymouth Foodland

AL MARVIN — MANAGER
SEE US FOR FREEZER BEEF
262 N. SANDUSKY ST. — PLYMOUTH, OHIO



1976 alumna bride in church rite here

A 1976 alumna of Plymouth High school, Miss Karla Jane Fenner was married in St. Joseph's Roman Catholic church here Apr. 12 to Gherman A. Taylor, 3rd, son of Mr. and Mrs. G. A. Taylor, Ahoskie, N. C.

The Rev. Gerald Ceranowski, the pastor, performed the ceremony at 2 p.m.

The bride wore the wedding gown in which her elder sister, Lynn, now Mrs. James Hook, Oakland City, Ind., was attired when she was a bride. It was fashioned of ivory taffeta with detachable chapel-length train of matching fabric, edged with Chantilly lace.

Given in marriage by her father, the bride chose her elder sister, Mrs. Hook, as matron of honor. Two other sisters of the bride, Mrs. Ray Hughes, Canton, and Beth Ann, served as bridesmaids. Each of the attendants was attired in seafoam green.

Mark Horn, Shelby, N. C., was best man. Brian and Jeffrey Fenner, brothers of the bride, ushered.

Daughter of the Leonard J. Fenners, 259 Riggs street, the bride is employed in public relations by McDonald's restaurants, Charleston S. C., by whom the bridegroom is also employed.

A buffet reception took place in the church social hall.

The couple will live in Charleston, S. C.



May 4
Mrs. Michael Dick
James L. Jacobs, Sr.
Harold Moon
Charles Deskins
Darlene C. Laser
Karen Thornsberry
Mrs. L. R. Fetters
Mrs. Percy Dean
Jodi Courtright
Jeffrey Studer

May 2
Mrs. Kenneth Riederman
Sandra Polachek
Daniel Brown
Mrs. Clyde Eldridge
Scott Masters
Mrs. David Moore

May 3
Mrs. D. J. Willet
Dale Keesy
Robert Scott Reed
Mrs. R. E. McQuate
Edd Pritchard

May 5
Lanny Gooding
David Burkett
James Jamerson
Tina Dendinger
Mrs. Wallace Redden
Roberta Cole

May 6
Mrs. Larry Brown
Margaret Sloan
Mrs. Wayne Gebert
Maurice Baker, Jr.
Toy A. Patton
Elizabeth Sexton
Tracey Lynn Kamann

May 7
Maxine Kok
Wilford Postema
William Babione
Mrs. H. A. Goldsmith
Brayton Mills
Mrs. Marilyn Shoup
James M. Broderick

Wedding Anniversaries:
May 1
The J. H. Cashmans
The Andrew Ballitches

May 6
The David Kilgores

NEWS OF RELIGION

A baked goods sale will be conducted Saturday from 9 a.m. until all goods are sold at Miller's Hardware and Plymouth Foodland to benefit the Bible school.

A paper drive to benefit the Upstairs store will be conducted Saturday from 9 a.m. to 3 p.m., during which hours a truck to receive the papers will be stationed in the parking lot of St. Joseph's Roman Catholic church.

Mother-Daughter tea in Shiloh United Methodist church will take place Monday at 7 p.m.

UMYF dance will be Saturday, May 10, from 7 to 10 p.m. Pupils in grades six through 12 are invited. Admission is 50 cents for couples, 30 cents for individuals.

Planning committee for the daily vacation Bible school will meet in United Methodist church Thursday at 7:30 p.m.

CWU plans service here

"The Spirit of the Lord Is Upon Me" will be the theme for Fellowship day tomorrow when Church Women United dine in First Evangelical Lutheran church at 6:30 p.m.

A service will be conducted at 7:30 p.m.

The theme for May Fellowship day is also the theme for Church Women United's ecumenical assembly at the University of Southern California, Los Angeles, Cal., in June.

Miss Williams feted at shower

Miss Cathy Williams, Shiloh, was guest of honor at a pre-nuptial shower Sunday in the home of Mrs. Lawrence J. Root. Mrs. F. J. Buzard was co-hostess. She will marry Michael Anderson, Shelby, June 28.

The Rev. David Matevia, assistant to the president, Ohio Synod, Lutheran Church in America, visited First Evangelical Lutheran church Apr. 23.

The pastor, the Rev. Ronald Atkins, and members of the church council met with the Rev. Mr. Matevia to prepare for a special planning session set for Sunday, when a representative group will meet with the Rev. Mr. Atkins and the Rev. Mr. Matevia to review past activities of the parish, analyze data collected from the congregation about future goals and lay plans for the future.

Twenty-six persons are so far signed up to attend the Mother-Daughter banquet set for Wednesday. Tickets should be obtained before Monday from Mrs. Benjamin Kensinger.

Frank C. Fenner sent altar flowers Sunday. So did the Harold Sloans, to mark their anniversary.

$97 profit for Cancer fund

Shilohettes 4-H club met at the home of Dana Myers Apr. 22.

Club made $97.20 from the daffodil sale for the Cancer society. Members participated in Saturday's Bike-a-Thon for Cystic Fibrosis. The club will participate in the Walk-a-Thon for the March of Dimes.

Club decided to help the Cancer society with the door-to-door canvass. All club members gave their safety talks. Demonstrations were given by Dana Myers on Yarn Working, Jody Arnold on Carving Soap and Putting Lace On a Skirt, Amy Echelbarer on How To Make a Candle. Refreshments were served.

Next meeting will be May 6 at Lori Kraft's home, says Tammy Boock, news reporter.

Library lists memorial gifts

Memorial gifts to Plymouth Branch library for David M. Wisner are reported by Mrs. J. Harold Cashman, librarian.

They are from Mr. and Mrs. Dan Higgins, Framingham, Mass., and Mr. and Mrs. Frank Pratt, New York, N. Y.

A contribution to the library has also been received from Mrs. Elton A. Robertson, Canal Winchester.

The George Nelsons, Danville, Cal., have contributed to the memorial fund of Plymouth Branch library in respect to David M. Wisner.

'78, '79 grads win honors for academics

A 1978 alumna of Plymouth High school, Jennifer Kranz has been placed on the dean's list for the winter quarter with a 4.0 grade-point average in Bowling Green State university. She is studying medical technology in the College of Health and Community Services. She is a member of the Alpha Lambda Delta honors sorority.

Her brother, Todd, Class of 1979, was placed on the dean's list for those students achieving a 3.5 or higher grade-point average in Ohio State university, where he is studying dairy science in the College of Agriculture in Columbus. He is a member of Alpha Gamma Sigma fraternity.

They are the daughter and son of Mr. and Mrs. Thomas Kranz, Shiloh.

A 1978 alumna of Plymouth High school who attends Lakeland Community college, Deborah L. Wright, daughter of the Mitchell Wrights, Plymouth route 1, received a 3.78 grade-point average for the recently completed period of studies.

Burks boy breaks arm

David Burks, son of Mr. and Mrs. Frank Burks, Parsel road, was treated Friday night in Shelby Memorial hospital for a fractured right arm. The injury occurred while he was attending a dance at Shiloh Junior High school.



'75 alumnus to wed in Shelby July 5

A 1975 alumnus of Plymouth High school employed by Plymouth Locomotive Works, Inc., Ronald Scarbro, Shiloh, and Miss Kathy Ingram, Shelby, are engaged, her father, Roy Ingram, Crestline, announces. She is also the daughter of the late Mrs. Ingram.

A 1976 graduate of Colonel Crawford High school at North Robinson, she is employed by GAF Corp., Shelby.

Her fiance is the son of the Colbert Scarbros, Shiloh.

They will be married July 5 in First Lutheran church, Shelby.

All about Plymouth . . .

Mr. and Mrs. J. Harold Cashman are back from a two week vacation in Sarasota, Fla.

Mr. and Mrs. Robert C. Haas were guests of their daughter and son-in-law, Mr. and Mrs. Dennis Milliron, Shelby, Saturday for the fourth anniversary of their son, Trent Michael.

The Cleo McQuillens, Shiloh, have returned from a 10-day visit with their daughter and son-in-law, the Dennis Robbinses, Jacksonville, Fla., where they attended the annual Beaches parade.

Granddaughter of the Perry McKenzies, Ranee McKenzie took third place in the 10-11 age group in the FOEagles God, Flag and Country program during the state finals at Galion.

She won a $100 bond and a plaque.

She lives with her parents, the Perry McKenzies, 2nd, in Geneva-on-the-Lake.

Mrs. Charles Hockenberry recently spent several days in Columbus with Mrs. Donald E. Fetters. The latter drove Mrs. Elton A. Robinson to the home of her daughter and son-in-law, Mr. and Mrs. Richard Yohn, Willard, when she came to take Mrs. Hockenberry back to Columbus.

A daughter was born in Willard Area hospital Apr. 23 to Mr. and Mrs. Billy Alkire.

R. A. Strohm, Miss Sanders to wed June 14

June 14 has been chosen by Miss Joan Veronica Sanders for her marriage to Rick Allen Strohm, son of the Weldon Strohms, Sr., Fenner road, her parents, the Kenneth Sanderses, Quaker Street, N. Y., announce.

An alumna of Duanesburg, N. Y., High school, Miss Sanders is a licensed practical nurse. She is a junior in Grand Rapids School of Bible and Music, Grand Rapids, Mich.

Her fiance is a graduate of Plymouth High school who attended Pioneer Joint Vocational school. He served in the Air Force in Hawaii for four years. He also is a junior in Grand Rapids School of Bible and Music.

They will be married in Camp Pinnacle tabernacle, Voorheesville, N. Y.

$945 given to Red Cross

Contributions to the annual American Red Cross drive in Plymouth amounted to $945.35, Wayne H. Strine, drive chairman, reports.

Complete Tuxedo Rentals for All Occasions by after Six



LESSEUER'S Men's Wear
21 E. Main Shelby

MOONLIGHT MADNESS
Wednesday — April 9
7 p.m. to 9:30 p.m.
20% Off
On Everything
Plus a Beautiful Bargain Table
The Style Shop
36 E. Main St., Shelby Tel. 342-3936



Who's watching your investments?
This unique figure once stood in front of a ship's chandlery or instrument shop.
These days an unwatched investment program can quickly lose headway and drift off course.
If you're too busy to manage your invested funds conscientiously, talk with us.
We offer personal attention careful analysis of your needs and tax picture specific, straightforward recommendations.
Our fees are reasonable, and generally tax deductible.
Call on us!
TRUST DEPARTMENT
Phone 522-2211

Today's Money Market Rate
10.79% Per Annum
26 WEEK MATURITY
$10,000 MIN. DEP.
Federal regulations prohibit compounding of interest during the term of this time deposit.
There is a substantial penalty for early withdrawal.

FIRST Buckeye BANK N.A.
BELLVILLE • CRESTLINE • GALION • LEXINGTON
MANSFIELD • ONTARIO • PLYMOUTH • SHILOH • WILLARD

MAINTENANCE SPECIALS
COUPON
$8.00 FRONT END ALIGNMENT
1975 or Newer GM CARS and ½-ton PICKUPS. CORVETTES EXTRA.
COUPON
$19.95 Replace FRONT DISC PADS
GM, Ford, Chrysler cars only. Lifetime Guarantee on Parts.
$16.00 COMPUTER BALANCE AND TIRE ROTATION
4 WHEELS ANY MODEL CAR AND TRUCK UP TO ¾-TON — NO MAGS.
COUPON
$23.95 REPLACE REAR BRAKE SHOES
GM CARS ONLY
Ford & Chrysler Cars add $2.00.
$14.65 GM SHOCK INSTALLED FRONT OR REAR
1975 OR NEWER GM CARS ONLY
$19.95 MINOR ENGINE TUNE UP & SCOPE
1975 or NEWER GM CARS ONLY
COUPON
BUD YOUNG CHEVROLET OLDSMOBILE
1400 Mansfield Ave.
342-3010 SHELBY, OH 524-6252



Amy, seven, and Mark, three, are the children of the James McClures, 12 Willow circle.



Stephanie Amber, two, is the daughter of the Larry Smiths, Brooks court.



Tracie, seven, and Christie, two, are the daughters of the Larry Kamanns, 76 West Broadway.



Kimberly, 13; David, 12; Gregory, nine; Frank, seven, and Robin, six, are the children of Mr. and Mrs. Frank E. Burks, who live in Parsel road.

Here's what folks did 25, 20, 15, 10, 5 years ago

25 years ago, 1955

Russell J. Moser, Shiloh, was engaged at $4,550 a year to replace Lincoln Sprowles as utility superintendent.

Miss Jennie Bachrach, 74, died at Willard.

Fifty-three five-year-olds were listed as prospective first graders.

Mother of Mrs. Robert Bushey, Shiloh, Mrs. Lloyd Arnold, 57, died at Shelby.

Mrs. James Culler, 74, Shiloh, was interred at Lucas.

Glen Brook, Shiloh, won the state farmer degree in FFA.

Mother of Russell Keith, Shiloh, Mrs. William R. Keith, 61, died at Dayton.

Frank R. Garber was elected president of the P-TA.

The Rev. Thomas M. Sheesley, Methodist minister, was gravely ill in Cleveland Clinic hospital.

Class of 1958 won the intramural track and field meet, Eddie Taylor scoring 11¼ points.

Lexington 5, Plymouth 3, John Fox allowing 11 hits.

20 years ago, 1960

George W. Page, 85, hatcheryman at Shiloh, died there.

Judith A. Broderick was named winner of the John Philip Sousa award.

James G. Russell, Wayne Kessler and Larry Smith were named to attend Boys' State.

State Sen. Tennyson R. Guyer, R-Findlay, was engaged to deliver the commencement address.

Only 109 voters turned out in the primary election.

Sally Barbour was wed to Larry E. Vanasdale at Shelby.

Joan Postema became engaged to Russell Easterday.

Mrs. Fred W. Hahn, nee Bertha Poister, Plymouth, died at Galion at 80.

Angelus Chapter, OES, Shiloh, planned a 50th anniversary.

15 years ago, 1965

Wanda Clabaugh, Diane Cunningham, Reva Lykins, Nancy Mock and Laura Steele were 12th graders on the honor roll.

Mrs. Hermie Sibbett, 84, long a Shiloh teacher, died at Shelby.

A proposed new levy of three mills to fund teacher salary increases was defeated in every precinct.

Jesse Hamman was May Day chairman at Bluffton college.

Mrs. Lysle Hamman died at 65.

A son was born at Shelby to the John R. Masterses.

Bill Goth allowed two hits, Plymouth 6, Ontario 0.

Willard 64, Plymouth 54, in a dual track and field meet.

A triple play by Buckeye Central helped oust Plymouth from the Class A tourney, 6 to 1.

One way traffic in Portner street was rescinded by village council.

Dorothy Hawk scored a 4.0 grade-point average at Shiloh. Other seventh graders on the honor roll: Terry Henry, Betty Hunter, Daniel Seitz, Roger Sloan.

10 years ago, 1970

Mrs. Carl A. Sparks, 70, died at Sandusky.

Kimberly Stephens scored a 4.0 grade-point average at Shiloh. Honor roll pupils: Barbara Burkett and Deborah Moorman, eighth graders; Marcella Edgeson, Hazel Kinsel, Michael Tuttle, seventh graders.

A five mill operating levy was placed on the November ballot by Plymouth Board of Education.

Billy Fazio fanned 12 and walked four, Plymouth 1, Loudonville 0.

Dayton Reed, PHS graduate, was named assistant football coach at Ashland High school.

Dwayne Kok, John Conley and Jim Adams won two events apiece, Plymouth 86, Clear Fork 41.

Mrs. Earl Snyder, 52, New Haven, died at Willard.

The Joseph J. Lasches observed a 25th anniversary.

Mrs. Charles Cobb was elected president by Plymouth Mothers' club.

Chapter homemaker degrees went to Barbara Van Wagner, Deborah Jacobs, Shirley Adams, Sharon Danhoff, Martha Fazzini and Joyce Sloan.

Mother of Judson A. Morrison, Mrs. Sarah Kelch Morrison, 90, died at Memphis, Tenn.

Formerly pastor of First Presbyterian church, the Rev. Moss Rutan was chosen moderator of the Ohio Synod of the church.

Five years ago, 1975

Thomas L. Root won a fellowship in journalism issued by the National News council.

A 20 per cent increase in electric rates was approved by village council.

William Fortney, 89, died at Loudonville.

Class of 1925 planned a 45th reunion. Mrs. Ivan Bowman, nee Ruth Donnenwirth, was chairman.

Colonel Crawford 2, Plymouth 0, in sectional tourney.

Lexington 114½, Plymouth 30½, Crestline 13 in track and field.

Plymouth defeated South Central, 72 to 54, for its first track and field victory of the season, Tim Lewis winning two events.

Lexington 4, Plymouth 1. Mark Fidler was the losing pitcher.

All about Plymouth . . .

Mr. and Mrs. Quentin Ream returned Sunday from a week's vacation in Hawaii.

Mr. and Mrs. Raymond L. Brooks were hosts Sunday evening for supper to Mr. and Mrs. Kenneth Brooks, Columbus; Mrs. Harry Sybrandt and Mrs. Bonnie Ward.

Mr. and Mrs. R. Harold Mack drove to Alpena, Mich., over the weekend to visit their daughter and son-in-law, the James Brodericks.

Mr. and Mrs. Alan Smith, Celina, spent the weekend with her parents, Mr. and Mrs. Ivan Hawk.

Mr. and Mrs. Earl C. Cashman are back from Sarasota, Fla., where they spent the winter months at their home there.

Mr. and Mrs. J. R. Longsdon, Mansfield, were Tuesday night dinner guests of Mr. and Mrs. Edward O. Ramsey. Last night they entertained her brother and sister-in-law, Mr. and Mrs. R. L. Alger, also from Mansfield, at dinner.

Here're menus for week —

Here're menus for the week for senior citizens' luncheons in St. Joseph's Roman Catholic church:

Tomorrow: Creamed beef, potato, vegetable, biscuit with margarine, fruit, milk;

Monday: Liver and onions, potato, vegetable, bread with margarine, fruit, milk;

Tuesday: Sausage, hot potato salad, vegetable, bread with margarine, fruit, milk;

Wednesday: Breaded veal, baked potato, gelatin vegetable salad, bread with margarine, fruit, milk;

Thursday: Macaroni and cheese, vegetable, tossed salad, bread with margarine, fruit, milk.

"★★★★ savings!"

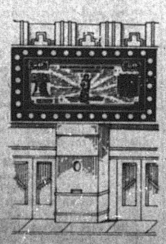

Take stock in America. Buy U.S. Savings Bonds.

Andy Machak tells Bill Cosby: "A CPR-trained guard brought me back from the dead."

Andy Machak: "Luckily, a guy with Red Cross CPR training works where I do. A security guard. Don Guarino. He saved my life, no foolin'!

I'd checked tin-plating lines a hundred times before, but that day was different. A boom came around from behind and pinned me to a T-bar. . . lifted me right off my feet."



Bill Cosby: "That's a big ouch."

Andy Machak: "Last thing I remember was trying to find a kill switch. . .

Three days later – in the hospital – Don told me it took six guys to get me down; somebody said *no pulse or breathing*, and Don remembers saying, 'I gotta try anyway.'"

Bill Cosby: "Sounds like you had them worried!"

Andy Machak: "Well, I was clinically dead. Can't believe it myself, Bill. But thanks to Don's CPR training, I'm alive. . . thanks to Red Cross. I'm alive."

Bill Cosby: "CPR training can make the difference between life and death. Take it from Andy Machak. Help keep Red Cross ready."





It takes much, much hands to perform CPR.

American Red Cross

Simple.

Inexpensive.

And it works!

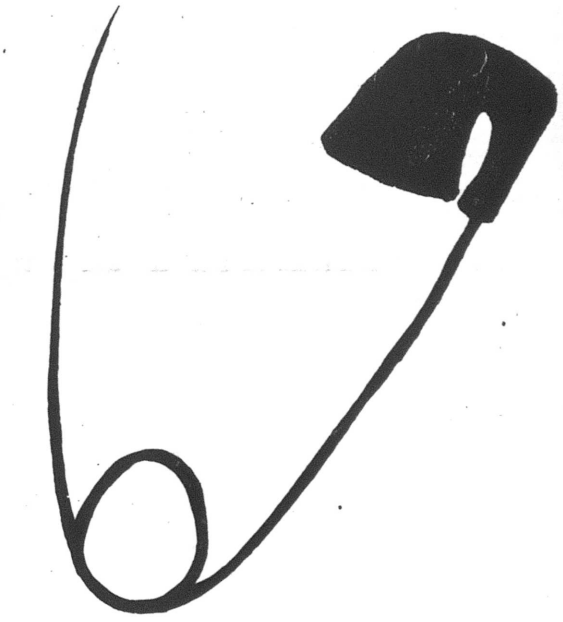

Just like a classified in The Advertiser

Tel. 687-5511 before Tuesday at 10 a.m

WISE SHOPPERS LOOK HERE FIRST!

A BUSINESS DIRECTORY

Thomas Organs with "Color-Glo", Story & Clark, Kimball and Kohler & Campbell pianos. See them at TANNER'S PIANO & ORGAN SALES, 2 miles south of Attica. tfc

PLUMBING
Complete Plumbing & Heating service. PLUMBING & HEATING, 259 Riggs St., Plymouth, O., Tel. Leonard Fenner at 687-6935.
Backhoe Service

DR. P.E. HAVER, OPTOMETRIST, INC.
Glasses and Hard and Soft Contact Lenses
New Hours
Monday, Tuesday and Friday 8 a.m. to 5:30 p.m.
Wednesday 8 a.m. to 5:30 p.m. and 7 to 9 p.m.
Saturday 8 a.m. to 3 p.m.
Tel. 687-6791 for an appointment.
13 W. Broadway, Plymouth tfc

GETTING MARRIED? See quality wedding invitations and announcements at The Advertiser. Ready service at prices you can afford. tfc

WATCH and jewelry repair overhauling regulating, ring sizing, ring prong rebuilding. All your service needs taken care of by a trained and skilled jeweler. All work done in the store. Farrell's Jewelry, 9 E. Maple St., Willard. Tel. 933-8421. tfc

FOR SALE: Electric motors, several sizes, used, all in working condition. See at 14 East Main street. tfc

TRENCHING and backhoe service. Tel. 687-7053, 935-3444 or 744-2207. Gregg Shreck, operator. tfc

FOR SALE
House in North Fairfield, five bedrooms, $16,500.
Tri-plex, occupied, $32,500.
New home, brick and aluminum, three bedroom, good condition, lot 75 x 150, in Plymouth.
C. A. DRIVER, Realtor
Tel. 935-3175
Norm Lindholm, Salesman
Tel. 935-0992 tfc

ALWAYS SHOP AT HOME FIRST

Carpets Vinyls
(Domco, Armstrong & Congoleum Vinyls)
Paints (Custom Colors)
Varnish & Stains
Dry Wall Products
Contractors' Prices
ROW'S CARPET
Rt. 224, Willard
Tel. 935-8233

All Types Of
PRINTING
Tickets — Programs
STATIONERY
BUSINESS FORMS
COMPLETE LINE OF
Wedding Stationery
Shelby Printing
17 Washington St., Shelby, Ohio
PHONE: 342-3171



Serving the Plymouth-Shelby Area with Loving Care since 1931

168 West Main Street, Shelby, Tel. 342-2551

Converse All-Star
and
Adida Basketball and Training SHOES
PLYMOUTH BIG RED JACKETS
all sizes in stock for boys and girls
JUMP'S MEN'S STORE
118 Myrtle Ave., Willard

MORTGAGE ON YOUR HOME? Disability and Mortgage Cancellation Insurance — Protect your investment for your family, Tel. June Buss Insurance, 935-6055, Willard. 1tfc

MOORE'S PARTS AND SERVICE CENTER, Public Square, Plymouth. The answer to keeping your car in good shape for safe driving. tfc

MASONRY — CONCRETE fireplaces, chimney, walls and hearth for woodburners. Brick and block, stone work. For free estimate and appointment, Tel. 347-1049. 17,24,1,8p

A PARTICULARLY CHOICE STEINWAY. . .Pre-owned console piano for the music lover. Wonderful voice. Handsome cabinet. Current model at nearly half it's replacement price of $4200. 150 Beautiful Pianos and Organs. No risk lease with purchase option. HARDEN'S MUSIC, 173 S. Main, Marion. Collect, 614-382-2717. 1c

BE GENTLE, be kind, to that expensive carpet, clean with Blue Lustre. Rent electric shampooer $2. MILLER'S True Value Hardware. 1c

YARD SALE: Apr. 24, 25, 26. 107 West Broadway. Baby items. 24c

LEGAL NOTICE
Case No. 43047
Notice is hereby given, that Joseph H. Zimmerman, Route 2, Shiloh, Ohio, has been duly appointed and qualified as Ancillary Administrator in the estate of Enos M. Zimmerman, deceased late of Ephrata, Lancaster County, Pennsylvania. Date: April 16, 1980.
Richard M. Christiansen, Judge, Court of Common Pleas, Probate Division, Richland County, Ohio. 1c

GARAGE SALE: 230 Plymouth St., May 5 and 6, 9 a.m. to 4 p.m. Gerbil cage, fireplace screens, mixer, camera, reel-to-reel tape deck, ping-pong table, clothing. 1p

FOR RENT: Two bedroom furnished house. Inquire at 347 Plymouth St., Plymouth. 1p

PUBLIC NOTICE TO CONTRACTORS
Sealed bids will be received by the Board of Education of the Plymouth Local School District, Richland County, Ohio, at the office of the Treasurer, Plymouth Local School District, 365 Sandusky St., Plymouth, Ohio, 44865, until 12 noon, Eastern Daylight time, Thursday, May 22, 1980, and will be publicly opened and read aloud for the following areas:
1. School Bus Chassis (one 65 passenger)
2. School Bus Body (one 65 passenger)
3. Equipment for one 65 passenger school bus
Bids may be separate for the chassis and body or *combined as the bidder so desires.*
4. Submit two (2) bids — with and without trade.
Trade in — 1971 International 66 passenger Superior Body, 133,308 miles.
Plans, specifications, and instructions to bidders as prepared by the Treasurer are on file at the office of the Treasurer of the Plymouth Local Board of Education, 365 Sandusky St., Plymouth, OH 44865.
Each bid shall be accompanied by a bond or certified check in an amount equal to five per cent (5%) of the amount of the bid, payable to the Treasurer of the Plymouth Local Board of Education, which bond or check shall be forthwith returned to the bidder in case of a successful bid, when he has entered into a contract and furnished the bond hereinafter required.
The Board of Education reserves the right to reject any and all bids.
Address: Board of Education of Plymouth Local School District, 365 Sandusky St., Plymouth, Ohio 44865.
Jean Rish, Treasurer
Board of Education of Plymouth Local School District 24,1,8,15

WANTED: Lawns to mow. Have own equipment. Tel. 687-0501. 1p

RESOLUTIONS OF RESPECT
In memory of Bro. Robert Jack Hamilton, who died April 23, 1980.
Once again a Brother Mason, having completed the designs written for him on life's trestle board, has passed through the partals of Eternity and entered the Grand Lodge of the New Jerusalem, and hath received as his reward the white stone with the new name written thereon; and,
Whereas, The all-wise and merciful Master of the Universe has called from labor to refreshment our beloved and respected brother, and he having been a true and faithful member of our beloved Order, therefore be it
Resolved, that Richland Lodge No. 201, F&AM, of Plymouth, Ohio, in testimony of its loss, drape its Charter in mourning for thirty days, that we tender to the family our sincere condolence in their deep affliction, and that a copy of these resolutions be sent to the family.
Bernard A. Garrett W. M., Wayne H. Strine, George Moore

FOR RENT: Small house. Prefer older couple. Tel. 687-6013. 1c

WANTED: Babysitter for three-year-old, 7:30 a.m., 5 p.m. Apply at Plymouth Villa Apr., No. 15. 1p

LOST: Male dog, black and tan, short hair, red collar, answers to "Chipper", disappeared Apr. 22 in Nichols street. Reward. 1c

CARD OF THANKS
I would like to express my many thanks to my loving family and good friends for showing their thoughtfulness through cards, flowers and visits I received both while in the hospital and now at home.
It's nice to know people care.
Iva Markley
(Mrs. D. P. Markley) 1p

RESOLUTIONS OF RESPECT
In memory of Bro. Ray G. McCarty, who died April 23, 1980.
Once again a Brother Mason, having completed the designs written for him on life's trestle board, has passed through the partals of Eternity and entered the Grand Lodge of the New Jerusalem, and hath received as his reward the white stone with the new name written thereon; and,
Whereas, The all-wise and merciful Master of the Universe has called from labor to refreshment our beloved and respected brother, and he having been a true and faithful member of our beloved Order, therefore be it
Resolved, that Richland Lodge No. 201, F&AM, of Plymouth, Ohio, in testimony of its loss, drape its Charter in mourning for thirty days, that we tender to the family our sincere condolence in their deep affliction, and that a copy of these resolutions be sent to the family.
Bernard A. Garrett, W.M., Wayne H. Strine, George Moore

FOR SALE: Nice two bedroom home in Shiloh. $17,100. Available soon. We need small farms in Plymouth and Shiloh areas for fall possession. Plymouth Branch, Zerkle Real Estate, Tel. 687-7791 or 687-6624. 1p

WILL PLOW and disc gardens. Ben Elliott, Tel. 687-7253. 1p

GARAGE SALE: 19 Park, May 1, 2. 9 to 5. Tandem bicycle, antique vanity, stroller, two women's bicycles, one with carrier. Ivory-handled hunting knives. Tarpaulin. Clothing and miscellaneous. 1p

FOR SALE: Pontiac Grand Prix, 1975 model LJ, new tires, new exhaust, plush interior, overall good condition. Make offer. Tel. 687-5820. D. A. Cline. 1c

FOR RENT: Trailer lot. Must be 12 x 60 by village ordinance. Tel. 687-6013. 1c

GARAGE SALE: May 2-3, 9 a.m. 204 Springmill Rd. 1c

RECONDITIONED AND GUARANTEED
2 Apartment size washers, $150 and $225
13 Automatic washers $105 and up
9 Clothes dryers $95 and up
4 30" Electric ranges $130 and up
4 2 Door refrigerator $150 and up
16 Consol color TV's $120 and up
3 Table model color TV's $160 and up
4 Consol B & W TV's $70 and up
1 Consol stereo $100
1 Stereo record changer $25
JACOBS'S TV, Inc.
Willard, Ohio

WILL DO dry wall, hang, finish and texture. Free estimates. 200 Plymouth St., Tel. 687-8165. 17,24,1,8c

WE HAUL Trucking Co. Now doing hauling, in town or out of town service. Trash or leaves or anything hauled. Tel. 687-9981. 1p

True Value HARDWARE STORE
BARGAIN OF THE MONTH
CORNING WARE
now 4.94
While Supplies Last
Pie Plate 'N Mate
Bake pie and serve it on 9-in. Corning Ware® plate—store in snap-lid container. Microwave-oven approved. P-309-SM
QUANTITIES LIMITED
Miller's
5-9 E. Main St.
Plymouth, O.
687-4211

"I CAN HELP CHANGE YOUR LIFE. BUT I CAN'T HELP CHANGE YOUR SPARK PLUGS."



If you want to find inner peace, come see me. But ask me how to fix a car? You got me. For questions of that nature, you must seek knowledge somewhere else.

A good place would be the Consumer Information Catalog. It is put out by the Federal Government and lists over 200 consumer booklets that one can send away for. Most are free. And they can help you in many areas that I cannot. From raising tomatoes to lowering your fuel costs.

So send for the free catalog. Write: Consumer Information Center, Dept. A, Pueblo, Colorado 81009. That way you won't have to climb a mountain to gain knowledge. You can merely go to your mailbox.



THE CONSUMER INFORMATION CATALOG
A catalog of over 200 helpful publications.

House For Sale
Just married? Or just retired? Here is a nice five room, 2 bedroom, one bath house for you. Gas heat with central air-conditioner. Insulated. Nice lot, appliance and furniture negotiable. Moving out of state, priced in upper twenties. In New Washington. (kw164)
KeWe Realty, 562-0025
Gilbert Green, 988-2513

FISH FRY
May 2
Lake Erie Perch — All You Can Eat
Adults $5.75 Children $5
with salad bar
Serving from 5:30 to 7:30 p.m.
Ehret-Parsel Post 447, American Legion
Trux St., Plymouth, O., Tel. 687-6884



McQuate-Secor Funeral Home
R. Earl McQuate, L.F.D.
Ray Secor, L.F.D.
Newly Enlarged
Friendly — Homelike
Serving Plymouth — Shiloh
New Haven Area Since 1925
35 Railroad St., Plymouth, Ohio
Tel. 687-4431
If no answer, call 933-2801 collect

Tell 'em you saw it in The Advertiser, Plymouth's first and best advertising medium.

Alt's Rexair Rainbow Sales & Service
New Washington, O. 44854
Tel. 492-2328

Pleasant Valley Realty
Route 224 - New Haven, Ohio 44850
933-2851 687-1425

Miller's
Gift Department
Bridal Registry
June 28
Cathy Williams
and
Michael Anderson
June 7
Mary Ann Moll
and
David Kline

When thinking about Real Estate, think —
Condon Real Estate
109 Plymouth St.
Tel. 687-5767
Homes — Mobile Homes
Lots
PAULINE E. CONDON, Broker
Ruth Hawk, 687-5484
H. Lee Welker, 687-3451
Norma Kosse, 687-8382
John Robinson, 687-6605
Virginia McKown, 342-3111
Lynn Cashman, 347-1249
Paul Newcome, 935-1966
Hershel Short, 935-1978

PUBLIC AUCTION
Saturday, May 3, 1980
306 N. Main Street, Tiro, Ohio
11 a.m.
Due to moving to Florida, we will sell the following at public auction:

HOME FURNISHINGS
Solid Cherry Hutch Top Desk (mfg. by Davis Cabinet Co.) Desk-chest combination), bedroom suite incl. full size low poster bed, dresser and mirror, six drawer chest on chest, Comfort Quilt box spring and mattress, matching night stand (cherry finish), solid cherry Kling 8 drawer chest on chest, Early American drop leaf dinette table with 2 matching side chairs (maple finish), solid cherry buffet (mfg. by Unique Furniture Co.) also 6 matching reed seat straight back chairs, colonial drop leaf serving cart (maple finish), Cogswell side chair, Broyhill Early American T-cushion, step end table, 1 full size roll-a-way bed, 1 single size roll-a-way bed, Norwalk traditional 2 cushion sofa spring edge front, Early American magazine rack, Early American sewing box, oak 4 shelf stand with side caning, 9 x 12 wool patterned rug.

APPLIANCES
Zenith 23-in. solid state console color TV bought new in 1978, Alliance TV rotor, Zenith 11-in. black and white portable TV, Frigidaire top load automatic washer, Kenmore electric dryer, Frigidair upright freezer, model 155, 15 cu. ft., white, Coldspot frost free double door refrigerator, white, Sears Coldspot 11,000 BTU window air conditioner, 2 Super electric 2 ft. heaters, Priddaire 4 burner electric range, Westinghouse electric roaster with stand, Signature de-humidifier, Munts portable record player, portable Singer seweing machine, 19" x 42" folding sewing table with miscellaneous sewing supplies, Presto Royal humidifier.

MISCELLANEOUS ITEMS
Lawnboy 21" self propelled lawn mower with grass catcher and electric start, bought new 1979, excellent condition, Vomega 7 x 50 binoculars with case, Comptons encyclopedias, 2 drawer metal file cabinet, Artist pens, miscellaneous lawn and garden tools, Dunlap 1/4 HP bench grinder, Guild circular saw, buck saw, ice tongs, sheep shears, old slaw cutter, hay hook, wicker baskets, misc. hand tools, lawn chairs, card table, quilts, metal ice cream stool, decorator lamps, older records, aluminum extension ladders, flag pole, bird house, saw horses, pictures, 2 picnic tables metal coat rack, kitchen utensils, other items too numerous to mention.

OWNER
Jeannette Culver
TERMS
Cash or check with proper I.D.
LUNCH
By Tiro United Methodist Church Women
Sale conducted by McCready Auctioneers and Liquidators, 1500 West Fourth St., Mansfield, Ohio 44906. Auctioneers Richard McCready and Sid Cassidy, Tel. 529-4444.



Winner!

Amy McClure received a check from Kenneth Hall, president of Friends of the Library, for her effort in the coloring contest.

Girl wins prize in coloring contest

A Plymouth girl is among three winners in last month's annual report coloring contest at Mansfield-Richland County Public library.

She is Amy Ann McClure, daughter of the James McClures.

For their efforts the winners each received a check for $10, compliments of the Friends of the Library.

An honorable mention, but no prize money, went to four-year-old Karen Eno of Mansfield for what judges called the "most creative" coloring.

Local art teachers Margo Marshall of Bedford Elementary school, Ann Schwartz of Discovery school and Sue Studer of St. Peter's High school served as judges.

Brother of villagers succumbs in hospital

Brother of five Plymouth residents, Lee Caudill, 68, Carey, died Apr. 29 in St. Anthony's hospital, Columbus.

Born Nov. 10, 1911, Riceville, Ky., to Thomas and Amy Conley Caudill, he married Pearl Hackworth May 15, 1932.

She survives.

So do two sons, Larry E., Fostoria, and L. Thomas, Mt. Blanchard; seven daughters, Virginia, now Mrs. Kenneth Tackett; Anna, now Mrs. Pete Hummel, and Linda, now Mrs. Gary Groves, all of Carey; Goldie, now Mrs. Jim Klienmark, and Clara, now Mrs. Jim Lambright, both of Fostoria; Bonnie, now Mrs. Dwight Caudill, and Mrs. Sharon Yingling, both of Upper Sandusky; four brothers, Lonnie, Jim and Ray, all of Plymouth, and Powell, Lafayette; three sisters, Fay, now Mrs. Merton Kessler, and Julie, now Mrs. Robert Lynch, both of Plymouth, and Mrs. Lillian Hicks, Mansfield; 25 grandchildren and two great-granchildren.

Mr. Caudill was a retired employee of the Chesapeake & Ohio railroad. He was a member of 100 Fellows, Forest; of Carey Conservation club and of the Freewill Baptist church, Carey, where services were conducted May 2 at 2 p.m. by Elders Don Fleming and William Mahan. Burial was in Zion Bloom cemetery south of Vanlue.

Mrs. Clemans on board of hospital

Mrs. Darrel Clemans, nee Damaris Swartz, Shiloh, is the new member of the board of trustees of Willard Area hospital.

She will complete the term of Mrs. Kitty Company, resigned. The term expires Dec. 31, 1981.

Mrs. Swartz is the mother of two sons.

Arts festival set at school for May 21

Annual spring arts festival will be conducted in Plymouth High school May 21 at 7:30 p.m.

A band and choir concert will be presented. Handiwork of art pupils will be on exhibition.

To honor Miss Estella M. Easterday, who retired Dec. 31, a gift will be presented. Contributions toward the gift may be made to the school before May 10.

Mrs. Hatch left $47,675

Estate of John L. Ganzhorn amounts to $15,592, Huron county probate court reports.

Estate of Mrs. Roy Hatch amounts to $47,675.

Firemen put out two grass fires

Two grass fires were put out by Plymouth fire department over the weekend.

The first was Saturday afternoon on the Egner property at Kuhn and Hazel Brush roads in Plymouth township.

The second was in Mills road, New Haven township.

Shilohan, 17, hurt in crash

A 17-year-old Shiloh route 2 driver was severely injured Sunday at 3:55 a.m. when a pickup truck was involved in a collision in Ganges-Five Points road two-tenths of a mile north of Chesrown road.

James W. Smith, Jr., was in fair condition Tuesday in Mansfield General hospital. So was his companion, Jerry D. Fliger, 17, Mansfield.

Newsy notes . . .

A daughter was born Apr. 30 in Willard Area hospital to Mr. and Mrs. Ruben Molina.

Auditor to quit today

The veteran auditor of Huron couny has resigned and will retire, effective today.

Kenneth W. Reed, 65, Willard, said personal reasons, including his wife's poor health, force him to quit now.

He has served in various cpacities in the courthouse for 41 years. He succeeded Bernard W. Kean as auditor.

Reed was deputy auditor for 32 years. He was elected to a third four-year term in 1978.

Commissioners will name an interim replacement. Within 15 days, the Huron County Republican Central committee will name a successor to serve until the election in November. Both central committees, Republican and Democrat, will nominate candidates.

Whoever wins, he'll serve until 1982.

Mrs. Bauer to head drive for mental funds

Mrs. Fred Bauer, Shiloh, is Mental Health Bellringer chairman for the May fund raising campaign in Shiloh, announces Dudley F. Briggs, M.D., president of the Mental Health Association of Ohio.

"The Bellring campaign will take place this year during May, which is mental health month," Briggs said. "Mental health month is an annual time to focus on increasing awareness and understanding of mental health," he added, "and the Bellringer drive will tie in with this effort." Funds raised in the Bellringer campaign support the association's statewide work in public education about mental health and mental illness, and its advocacy efforts on behalf of the mentally ill and their families.

'77 alumnus on dean's list

Jay C. Haver, a 1977 alumnus of Plymouth High school, has been named to the dean's list by the College of Wooster, William M. Baird, vice-president for academic affairs, announces.

He is the youngest son of Dr. and Mrs. Pierre E. Haver, 126 Sandusky street.

Driver, 26 held in crash

A 26-year-old Plymouth driver was summoned early Apr. 29 after his pickup truck struck a bush and a guy wire at Buckingham and Bullhead roads in New Haven township.

Thomas L. Oney was driving north in Buckingham road. His truck stopped in a yard.

Moose license decision pending

A decision will be handed down in two weeks, a hearing officer of the state liquor control board said at Norwalk Friday, as to whether Willard-Firelands Lodge, 2153, LOMoose, will get a permit for a club license in the property in Sandusky street leased from R. Harold Mack.

Opponents of the application were heard at Norwalk Friday by Richard E. Dillon.

These included the Village of Plymouth, whose solicitor, Richard E. Wolfe, Ashland, said, "It is the position of the village that it is not advisable that the liquor permit be issued."

He said there is concern about the health and safety of neighbors and of lodge members, who would have to drive home after a night of drinking. Earlier, a spokesman for the lodge, Jack Courter, said there are 15 to 20 residents of Plymouth among the present membership of about 150.

Proponents of the issuance, including lodge member Anthony Marrone, argued that the lodge is being blamed for conduct by customers of Michael Ward, who operated as Michael's Place.

Courter said the members have been discreet. He acknowledged there have been two nights when bands played in the hall, but insisted the music was muted.

Opponents who spoke included Wes Gardner, a partner in Plymouth Village Apartments, who said he would expand the development but for the fear that a continuing bar on the site. He said he has had considerable trouble with beer cans and other such impediments thrown on his property, which adjoins. He asserted the room is too small for more than 35 or 40 persons and parking lot is too small.

His resident manager, Wilma Dean, said a live band on Nov. 24 last was so noisy some foundations actually vibrated.

She argued that many residents of the apartment complex are elderly and unable to sustain confusion and noise. Whenever there is a vacancy, she added, prospective tenants inquire whether the lodge will obtain a liquor license and hesitate about occupying an apartment.

Charles Vanasdale, a former councilman, and his wife, both of them cardiac patients, said there is excessive littering, although he acknowledged there is no longer the problem of vomiting and urinating on his patio. He insisted, however, that sleep is all but impossible near the patio.

Courter said many of the empty beer cans he finds near the building "are not even brands that our members drink, and as of right now, they carry in every can or bottle that's consumed, no beer trucks come to the place." He implied that some of the litter is left by persons illicitly drinking in cars who turn around in the parking lot.

THE PLYMOUTH *Advertiser*

Vol. CXXVII — 128th Year, No. 18

Thursday, May 8, 1980

An Independent Newspaper Published Every Thursday at 14 East Main St., P. O. Box 166, Plymouth, Ohio

Second Class Postage Paid at the Post Office, Plymouth, Ohio 44865

SUBSCRIPTION RATES: $7.00 a year in Crawford, Huron and Richland Counties. $7.50 Elsewhere in Ohio; $8.00 Out of State

A. L. PADDOCK, Jr. Editor and Publisher — Telephone: 687-5511 — P. W. THOMAS, Editor 1925-1964

Receivership?

Angry confrontation result of mayor's action without prior consultation with council

The honeymoon is over.

The first big spat of the marriage occurred Thursday night, during a special meeting of village council called expressly to obtain an explanation from the bridegroom as to why he did what he did.

And the bridegroom reacted angrily.

Mayor Eric J. Akers, acting on his own initiative with what he said was his authority under House Bill 132, wrote the Ohio auditor on Apr. 25 asking that Plymouth be put into receivership. What the request amounts to is that the auditor will conduct a survey of the village's financial situation and if he deems it to be severe enough to warrant appointment of a special commission to oversee village finances, the governor would do so.

Akers then sent a letter to each councilman saying what he had done.

At least one councilman, Michael R. Taylor, claims he never received such a letter.

To a man — the council doesn't have a woman anymore, because Mrs. Allan Raymond has resigned, although her resignation hasn't yet been accepted — the council was reluctant to approve the mayor's actions. Each of them told The Advertiser he disapproves of the mayor's having acted as he did without consulting the council.

So when Councilman G. Thomas Moore, one of the three members (the others are Taylor and Ervin Howard) who issued the call for a special meeting, asked why the mayor acted in such a precipitous fashion, Akers bluntly said he acted under the provisions of the law.

And when Taylor said he'd received no letter of notification, the mayor's fuse ignited.

He said he was unhappy with the actions, or lack of actions, by the council and was sorely disappointed that the council had not done its job.

Moore said the council couldn't do any job at all until the books are brought up to date and that invoking of HB 132 action would be dependent on bringing the financial records into line.

Akers said that, in spite of the financial problems, the council "simply is not delving into water, electric, sewer, street and other matters that need long range planning". For four months, he said, he has asked for reports by committees, only to meet with negative replies or silence. This, he said, is proof the council isn't doing its job.

Taylor exclaimed loudly that it is the duty of the administration to present budgets and figures. Akers was white hot by this time. He seized a copy of the Revised Code and banged it down on the desk. Pencils flew. He asserted the Code specifically states it is the responsiblity of the council to run the municipality and that the mayor merely presides at the meeting.

Taylor then objected strongly to the application for help under HB 132, saying that if it is approved, local control will be lost to a group appointed by other than the citizenry.

Councilman David A. Howard, his brother and Councilman Dean C. Cline said nothing during the exchange among Moore, Taylor and the mayor.

Akers added that after he had waited for the council to show some initiative, with none forthcoming, he saw no alternative but to seek state help.

Russell Rousch, an assistant state auditor, has been assigned to conduct a survey of village finances and to make a recommendation to the auditor as to whether the village can qualify under HB 132.

A survey by The Advertiser shows the councilmen differ as to when they recognized the fiscal plight of the village.

David Howard said he became aware of it during August, even though the clerk's monthly reports and repeated statements by the mayor urging that something be done had been laid before him long before that.

Ervin Howard said he didn't realize the problem until Thursday night.

After the fury died down on Thursday, the payroll for Friday in the amount of $4,795.33 plus $475.98 for the solicitor was approved.

The clerk, Mrs. Bobbie McGee, would only certify that the park, cemetery and income tax funds would be able to contribute their share of the payroll.

The council decreed that the Blue Cross bill of $562.22 will be paid from the income tax fund and the remainder of the payroll will be effected by transfer from revenue sharing funds.

As of Apr. 30, the village has invested $100,000 in a note with First Buckeye Bank, N. A.

The electric fund has received revenues of $130,388.96, of which $82,546.82 is due to Ohio Power Co. for a three month bill and $28,028.13 for other expenses.

This then leaves a little less than $20,000 to apply to the electric fund deficit of $85,000.

The water fund has collected $20,821.34 this year. Its expenditures amount to $9,166.03.

The sewer fund has collected $35,343.45. A sum of $14,972.57 has been spent so far. The total deficit of the fund is $59,297.36, of whch $56,282.53 is owed to Farmers Home administration for payment on the sewer system note.

Street fund receipts amount to $5,534.09. Expenditures are $651.46 and debts $3,456.54.

Firm incorporates

Articles of incorporation for Bestway Transportation, Inc., Willard, have been filed with the secretary of state.

Richard A. Myers, formerly of Plymouth; Loren Buurma and Larry Mull are the incorporators. Fifty shares of stock at $25 a share have been subscribed. Buurma, Willard route 3, is statutory agent.

Three at SJHS 4.0's, 12 on honor roll

Three pupils in Shiloh Junior High school made 4.0 grade-point averages during the fifth six week period, their principal, Edward M. Kinsel, reports.

Twelve others were named to the honor roll and 43 to the merit roll.

Perfect grades were recorded by Loren Kranz and Melanie Wolf, eighth graders, and Jesse Miller, seventh grader.

Honor roll grades went to Daniel Sponseller, William Stephens, Ray Brubaker, Kenneth Collins, Richard Cunningham, Rodney Hampton, Brian Hess, Julie Ross, Brian Vredenburgh and Glenda Will, eighth graders; Also, Renee Carter and Richard Tash, seventh graders.

Merit roll grades were assigned to Amy Adkins, Thomas Baker, Steven Brown, Deatra Collins, Christine Elliott, Patti Griffits, Michael Hale, Chad McGinnis, Shelli Mowry, Charlene Sama, Alice Themsberry Valentina Wagoner, Kim Burks, Kim Daron, Frank Garber, Robin Harness, Michael McKenzie, Kim Wilson, Wanda Kirk, John Cole, Ronald Baldridge and Darren Branham, eighth graders;

Also, Kathy Nester, Jeffrey Caudill, Amy Cuppy, Bertha Hall, Barbara Harness, Michael Hawkins, Sara Keinath, Dana Myers, Jodi Pitzen, Deborah Schrader, Theresa Taylor, Brenda Wireman, Lisa Baker, Lorna Collins, Sherry Jones, Annette Stillion, Linda Tackett, Sharon Williston, Wilma Manuel, Scott Ryman and Willard Wagoner, seventh graders.

Library receives gift

As its annual service project Louis Bromfield Chapter, National Honor society, has made a donation to the Plymouth branch of Mansfield-Richland County Public library.

Librarian Mrs. J. Harold Cashman, expressing the library's appreciation, said the money would be used to purchase new books for the branch.

Adams rehired at Shiloh

Donald Adams was rehired as street commissioner by Shiloh's village council Apr. 24.

Trustees of public affairs will henceforth meet twice monthly on the first and third Wednesdays at 7:30 p.m.

Mrs. Meiser, 64, life resident, dies at Willard

Mrs. Robert L. Meiser, 64, 224 Plymouth street, a life resident of Plymouth, where she was graduated in 1933, died Saturday at the home of a daughter in Willard.

Born Thelma Foraker, daughter of Clyde and Kit Reedy Foraker, in Richland county Jan. 30, 1916, she was employed by Autocall Corp., Shelby, 20 years. Thereafter she was employed by a nursing home in Willard and for several years she operated Bob's cafe here, having previously operated Halfway inn in Route 20 west of Norwalk.

She was a member of First Evangelical Lutheran church, whose pastor, the Rev. Ronald Atkins, conducted services Tuesday at 3 p.m. from McQuate-Secor Funeral home. Burial was in Greenlawn cemetery.

She is survived by a son, Thomas, Westerville; two daughters, Susan, now Mrs. Allen Heydinger, New Washington, and Mrs. Roberta Hamman, Willard; a brother, Harold Foraker, Plymouth; three sisters, Doris, now Mrs. Eugene Wechter, Plymouth; Mrs. Margaret Ervin, Shelby, and Mrs. Alberta Smail, Mansfield, and 11 grandchildren.

Her husband died in 1978.

Girls lose to St. Paul's

St. Paul's girls trounced Plymouth,at Shiloh in a dual track and field meet Thursday. The score was 69 to 41.

Plymouth's record is now 2-and-2 in dual meets.

The Flyers won their 10th straight.

Summary:

High jump: Won by Spettle (S); Gilson (S), second; Phillips (P), third. Height: 4 ft. 8 ins.

Long jump: Won by Schmuhl (S); Wallace (P), second; Wiedemann (S), third. Distance: 13 ft. 9½ins.

Shot put: Won by Nickoli (S); Keitz (S), second; Wallace (P), third. Distance: 28 ft. 4 ins.

Discus: Won by Leitz (S); Pritchard (P), second; Nickoli (S), third. Distance: 87 ft. 6 ins.

100-m. low hurdles: Won by Noble (P); Wiedemann (S), second; Reed (S), third. Time: 16.5 secs.

100-m. dash: Won by Spettle (S); Reed (S), second; Schmuhl (S), third. Time: 13.2 secs.

Mile run: Won by Hudson (P); Hohler (S), second; Kleman (P), third. Time: 6 mins. 31.5 secs.

440-yard relay: Won by St. Paul's (Jaworski, Fisher, Schmuhl, Spettle). Time: 54.1 secs.

440-yard dash: Won by Wallace (P); Reed (S), second; Carabin (S), third. Time: 1 min. 9.1 secs.

880-yard relay: Won by St. Paul's (Jaworski, Wiedemann, Fisher, Schmuhl). Time: 2 mins. 9 secs.

880-yard run: Won by Donnenwirth (P); Gilson (S), second; Levering (P), third. Time: 2 mins. 43 secs.

220-yard dash: Won by Spettle (S); Reed (S), second; Jaworski (S), third. Time: 28.7 secs.

Mile relay: Won by Plymouth (Wallace, Pritchard, Donnenwirth, Noble). Time: 4 mins. 58.9 secs.

Crestline ousts Red in tourney on three-hitter

Crestline knocked Plymouth from the Class A playdowns at Wynford Apr. 28.

The Bulldogs won because their pitching was outstanding. Rich Winbigler and Bret Simmermacher limited the Big Red to three hits in the 8 to 0 victory.

Crestline got a run in the first off Randy Collins when Simmermacher doubled and scored on the second baseman's error.

In the second, the Bulldogs put it away with four runs. A walk, two singles and a double produced three runs and a long fly to right the fourth.

Crestline added two in the fourth and one in the sixth.

The Bulldogs got seven hits off Collins, who fanned six and walked three. Winbigler struck out 10 and passed just two.

Lineups:

Crestline	ab	r	h
Bri Simmermacher, ss	4	1	1
Bre Simmermacher, cf-p	4	1	2
Rinehart, 2b	4	0	0
Haag, rf	0	0	0
Crossman, dh	3	0	0
Billo, lf	4	0	0
Deems, lf	0	0	0
Horning, c	4	0	1
Reynolds, lb	3	1	0
Winbigler, p-cf	3	2	1
Ghent, cf	0	0	0
Spiroff, 3b	3	3	2
Croyal, 3b	0	0	0
Totals	32	8	7
Plymouth	ab	r	h
Carty, 2b	3	0	1
Mowry, 3b	3	0	0
Hudson, ss	2	0	0
King, lb	3	0	2
Tackett, rf	3	0	0
Fenner, lf	0	0	0
Branham, dh	2	0	0
Collins, p	2	0	0
Polachek, c	3	0	0
Smith, cf	2	0	0
Totals	23	0	3

Score by innings:
C 140 201 — 8
P 000 000 0 — 0

Red downs Spartans

Plymouth was outhit by St. Peter's Friday but managed a 6 to 5 victory.

The Big Red scored four times in the third to win it.

Ed Voytko, the losing pitcher, who went the route, had three hits.

Steve Tackett allowed 10 hits. Four of the runs scored off his slants were earned, whereas only three scored off Voytko were earned.

Marty Carty had three safeties for Plymouth. Bill Hudson and Randy Collins had two apiece.

Lineups:

Plymouth	ab	r	h
Carty, 2b	4	1	3
Mowry, 3b	4	1	1
Hudson, ss	3	2	2
Tackett, p	2	0	0
Collins, lb	4	1	2
Polachek, c	4	0	1
Branham, rf	4	0	0
Thornsberry, rf	0	0	0
Smith, cf	4	0	0
J. Fenner, cf	0	0	0
B. Fenner, lf	1	1	0
Totals	30	6	9
St. Peter's	ab	r	h
Baki, lf	3	3	2
Seamens, lb	1	0	0
O'Donnell, lb	3	2	1
Voytko, p	4	0	3
McCabe, rf	4	0	2
Antoniou, c	4	0	0
Byrne, lb	3	0	1
Heeringhaus, 2b	3	0	0
Androw, ss	3	0	1
Vick, 3b	4	0	0
Totals	32	5	10

Score by innings:
P 104 100 0 — 6
S 100 020 2 — 5

Cougars winners in 7th

Crestview scored two runs in the seventh here Apr. 28 to nip Plymouth, 3 to 1.

Randy Collins in relief of Steve Mowry took the defeat.

Gene Hammett, the winning pitcher, who allowed Plymouth just four hits, led off by reaching on the shortstop's error. Rader singled, Tegtmeier walked and after Lyle Chronister fanned, Krebs reached on a fielder's choice, Hammett scoring. Fred Stimpert was sale on another fielder's choice and Rader scored.

Marty Carty scored Plymouth's only run in the first. He singled and went to second on Mowry's hit. Bill Hudson's single drove Carty home.

Crestview tied it in the second. With one down, Stimpert drew a pass and socred on McCarron's double.

Lineups:

Crestview	ab	r	h
Rader, 3b	4	1	2
Tegtmeier, ss	3	0	0
Chronister, c	3	0	0
Krebs, cf	4	0	2
Stimpert, 2b	1	1	0
McCarron, rf	4	0	1
Cardwell, lb	3	0	0
Sherrick, lf	3	0	0
Hammett, p	3	1	0
Totals	28	3	5
Plymouth	ab	r	h
Carty, 2b	3	1	1
Mowry, p-3b	3	0	1
Hudson, ss	3	0	1
Fenner, lf	0	0	0
King, dh	3	0	0
Collins, lb-p	3	0	1
Tackett, 3b-lb	3	0	0
Branham, rf	3	0	0
Polachek, c	3	0	0
Smith, cf	2	0	0
aThornsberry	1	0	0
Totals	27	1	4

Score by innings:
C 010 000 2 — 3
P 100 000 0 — 1

Red 7, Lucas 6

Plymouth held on to defeat Lucas, 7 to 6, here Monday, despite two four run innings, one by each side.

Each team registered seven hits.

Randy Collins and Steve Mowry outdueled Frank Baker, a southpaw.

Plymouth drew first blood in the first. Steve Tackett walked and scored on Marty Carty's sacrifice after Steve Mowry doubled.

The Big Red added another in the second. With one down, Rob Smith was safe on an error. He was thrown out in a rundown between third and home. Greg Polachek, who had reached on the right fielder's error, came home on a miscue by the shortstop.

Lucas got an unearned run in the fifth.

Plymouth erupted for four in the fifth. Tackett was hit with a pitch with one out. Mowry was safe on a fielder's choice, Carty singled, then Hudson whacked a long double to left that was misplayed into a four base blow.

Lucas got four in the sixth, on three straight hits and a hit bataman and Baker's double.

Mowry put the fire out with two pitches.

Mowry doubled and Carty singled to make a cushion of two.

Lucas struck back with one and had two on when Pollard popped to Mowry.

Lineups:

Plymouth	ab	r	h
Tackett, rf-3b	2	2	0
Mowry, 3b-p	4	2	2
Carty, 2b	3	1	2
Hudson, ss	3	1	1
King, lb	3	0	0
Branham, rf	0	0	0
Collins, p-lb	3	0	2
Smith, cf	3	0	0
Polachek, c	3	1	0
B. Fenner, lf	3	0	1
Totals	27	7	7
Lucas	ab	r	h
McGugin, lf	3	1	0
M. Strassell, cf	4	1	1
Deal, 2b-3b	4	1	1
J. Ulery, c	4	0	2
R. Strassell, 3b	2	0	0
Culler, 3b	1	1	1
Pollard, ss	4	1	0
M. Ulery, lb	3	1	0
Baker, p	3	0	2
Maglott, rf	3	0	0
Totals	31	6	7

L 000 014 1 — 6
P 110 041 X — 7

Colts shut out Plymouth

Clear Fork whitewashed Plymouth in tennis here Friday, 5 to 0.

Summary:

Shafer (C) def. Kennard (P), 6-1, 6-4;

Jung (C) def. Compton (P), 6-3, 6-0;

M. Haip (C) def. DeWitt (P), 6-1, 6-1;

Vilela and Kurdzel (C) def. Hale and Brown (P), 6-1, 6-2;

S. Haip and McCombs (C) def. Burkett and Strohm (P), 6-2, 6-2.

Royals massacre Big Red

Wynford scored seven runs on four walks and four hits in the first inning here Thursday and defeated Plymouth, 13 to 2.

Save for the first inning, Plymouth's pitching, by Jeff Jacobs, a ninth grader, and Mike Branham, a 12th grader, both southpaws, was acceptable. All of the runs scored after the first, except one, were unearned.

Plymouth managed just four hits off Wynford's pitching.

Lineups:

Wynford	ab	r	h
R. Miller, ss	3	2	0
Whitmeyer, 2b	5	2	1
Cramer, p	0	0	0
Graham, dh	5	1	0
T. Miller, c	4	1	0
Cronin, c	0	0	0
Kiesling, 3b	3	2	1
Hawkins, 3b	0	0	0
Dennison, cf	4	1	2
Steiger, cf	0	0	0
Beck, lf	3	1	0
Kocher, lf	0	1	0
Buck, lf	0	0	0
Stickman, lb	4	1	1
Lyons, rf	4	1	1
Totals	35	13	7
Plymouth	ab	r	h
Carty, p	0	0	0
Jacobs, p	2	0	1
Branham, p	0	0	0
Mowry, 3b	4	0	0
Hudson, ss	4	1	1
Smith, cf	0	0	0
King, dh	3	0	0
Tackett, 2b	3	0	0
J. Fenner, 2b	0	0	0
Collins, lb	4	0	0
Polachek, c	3	1	2
Thornsberry, rf	3	0	0
B. Fenner, lf	3	0	0
Totals	29	2	4

Score by innings:
W 712 000 3 — 13
P 010 010 0 — 2

Rams clout Red

Plymouth's tennis team remained winless Apr. 30 after engaging Madison here. It was another whitewash, 5 to 0.

Summary:

Tate (M) def. Kennard (P), 6-2, 6-1;

Goetghedoer (M) def. Compton, 6-1, 6-1;

Fernando (M) def. DeWitt (P), 6-1, 6-2;

Burton and Finnerty (M) def. Hale and Brown (P), 6-1, 6-0;

Patterson and Mitchell (M) def. Strohm and Walters, 6-0, 6-2.

Speak your mind by letter to the editor

The Advertiser SPORTS

CHEFS SPECIAL at the Coffee Shop

FRIDAY SPECIAL
Our own breaded LAKE ERIE PERCH
All you can eat, including Potatoes — Salad — Roll $4.25

SATURDAY SPECIALS
Prime Rib of Beef $5.95
Pickerel Fillet $4.95

EVERY MONDAY & TUESDAY
BRING A FRIEND
Buy one meal and get THE SECOND one at ONE HALF PRICE
Offer good on all Regular Price Dinners

EVERY WEDNESDAY
Bar-BQ Spare Ribs-- There are none better.

THURSDAY
STEAK NIGHT
Sirloin Steak $3.99
Potatoes — Salad — Roll

WATCH OUR MENU BOARD FOR DAILY SPECIALS

You'll enjoy eating at the COFFEE SHOP
24 W. Main Shelby

Mother's Day
is Sunday, May 11
Give Mother
a pretty Katz Gown — Pajama or Baby Doll Pajama
She'll just love these pretty niteys and pajama all made from Pretty Polyester and Cotton No-Iron Fabrics
They are so cool — so pretty
Gowns $9.00 to $12.00
Robe and Gown sets $16.00
Baby Doll Pajamas $11.00
Long Leg Pajamas $10.00
All Gifts for Mother wrapped FREE
Use your Master Charge and Visa cards for instant credit.

MAINTENANCE SPECIALS
$8.00 FRONT END ALIGNMENT 1975 or Newer GM CARS and ½-ton PICKUPS CHEVETTES EXTRA
$19.95 Replace FRONT DISC PADS GM, Ford, Chrysler cars only. Lifetime Guarantee on Parts.
$16.00 COMPUTER BALANCE AND TIRE ROTATION 4 WHEELS ANY MODEL CAR AND TRUCK UP TO ¼-TON — NO MAGS.
$23.95 REPLACE REAR BRAKE SHOES GM CARS ONLY Ford & Chrysler Cars add $2.00.
$14.65 GM SHOCK INSTALLED FRONT OR REAR 1975 OR NEWER GM CARS ONLY
$19.95 MINOR ENGINE TUNE UP & SCOPE 1975 or NEWER GM CARS ONLY
COUPON
BUD YOUNG CHEVROLET OLDSMOBILE
1400 Mansfield Ave.
342-3010 SHELBY, OH 524-6252

We INVITE you to pick the account that best suits your needs.
BUSINESS measured service charge
REGULAR measured service charge
NO ACCOUNT is too large or too small
IN CLUB $3.00 per month FREE Travelers cks. Bank Money Orders Certified cks. and more
Special 10¢ a check 20 personalized checks
Retire FREE Checking Account Account
Stop In
"The Family Bank"
WILLARD UNITED BANK MEMBER FDIC
A Subsidiary of Toledo Trustcorp, Inc.
OFFICES: WILLARD—NORTH FAIRFIELD—GREENWICH—PLYMOUTH
MEMBER FDIC
Remember the bank that is still here to serve you
OPEN ALL DAY SATURDAY

FOODLAND

FOOD STAMPS Welcome

WE KNOW WHAT IT IS TO FEED A FAMILY
IN FAIRNESS TO ALL OUR CUSTOMERS–QUANTITY RIGHTS RESERVED

COME SHOP! COME SEE! COME SAVE!

MON.-SAT. 8:30 a.m.-9 p.m. — SUNDAY 9 a.m. to 6 p.m.
262 N. SANDUSKY ST. — PLYMOUTH, OHIO

INSTANT BONUS



Kraft
MIRACLE WHIP
quart jar **67¢**

WITH ONE FILLED INSTANT BONUS CERTIFICATE.

INSTANT BONUS



Gold Medal
FLOUR
5-lb. bag **46¢**

WITH ONE FILLED INSTANT BONUS CERTIFICATE.

INSTANT BONUS

Parkay
MARGARINE



1-lb. carton **6¢**

WITH ONE FILLED INSTANT BONUS CERTIFICATE.

PRICES EFFECTIVE MAY 6 THRU MAY 10, 1980.

FROZEN FOODS

Westpac
ORANGE JUICE
12 oz. can **69¢**

Westpac
MIXED VEGETABLES . 6 oz. **55¢**
Ore-Ida
ONION RINGERS . . . . 7 oz. **44¢**
Westpac - Sliced
STRAWBERRIES . . . . 10 oz. **53¢**
Banquet - Assorted
BOIL-IN-BAG . . . . . 5 oz. **39¢**

Dinner Bell
BONELESS HAMS

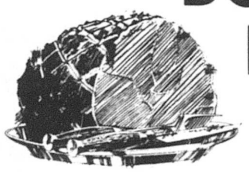

lb. **$1.48**

Plump Tender
FRYER LEGS . . . . . lb. **69¢**

Meaty
FRYER BREASTS . . . lb. **$1.09**
Dinner Bell
BACON . . . . . lb. **$1.19**
Dinner Bell - Regular or Texas
HOT DOGS NO SUGAR . lb. **$1.29**
Tender
CUBE STEAK . . . . . lb. **$1.99**
Dinner Bell - Bulk, Smoked
SAUSAGE . . . . . lb. **$1.59**
Center Cut
PORK CHOPS . . . . . lb. **$1.68**

Quarter
PORK LOINS . . . . . lb. **$1.28**
Juicy Fresh
ROUND STEAK . . . . . lb. **$2.38**

INSTANT BONUS



CHEERIOS
7 oz. pkg. **1¢**

WITH ONE FILLED INSTANT BONUS CERTIFICATE.

INSTANT BONUS

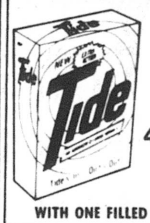

Laundry Detergent
TIDE
48 oz. box **$1.52**

WITH ONE FILLED INSTANT BONUS CERTIFICATE.

INSTANT BONUS



Hunt's
KETCHUP
2 14 oz. bottles **36¢**

WITH ONE FILLED INSTANT BONUS CERTIFICATE.

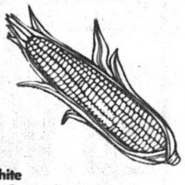

Fresh
SWEET CORN
5 ears **88¢**

White
POTATOES . . . . . 10-lbs. **88¢**
California - Size 113
ORANGES . . . . . **6/99¢**
Crunchy
RADISHES . . . . . pkg. **48¢**

Red Delicious
APPLES 3-lbs. **$1.29**
Green
ONIONS . . . . bunch **3/99¢**

Kraft
GRAPE JELLY . . . . . 32 oz. **89¢**
Assorted Flavors
HAWAIIAN PUNCH . . . . . 64 oz. **99¢**
Kleenex
FAMILY NAPKINS . . . . . 140 ct. **69¢**
Hunt's
TOMATO SAUCE . . . . . 16 oz. **3/$1.**
Maxwell House
COFFEE ALL GRINDS 1-lb. **$3.22**

Franco-American
SPAGHETTI AND MEAT BALLS 15 oz. **59¢**
Star-Kist Chunk Light
TUNA . . . . . 6¼ oz. **79¢**
Green Giant
CORN WHOLE KERNEL OR CREAMED 16 oz. **3/89¢**
Green Giant
PEAS . . . . . 16 oz. **3/89¢**
Vlasic - Sweet, Hamburg, Hot Dog or Dill
RELISH . . . . . 10 oz. **39¢**
Bounty - Decorator or Regular
PAPER TOWELS . . . . . 2 ct. **99¢**

BAKERY

Foodland - Wiener or BBQ
BUNS . . . . . 8 ct. **49¢**
Nickles - Hillbilly
BREAD . . . . . 22 oz. **79¢**

Bayer
ASPIRIN . . . . . 24 ct. **69¢**
Suave - Assorted
SHAMPOO . . . 16 oz. **$1.09**

DAIRY

Foodland 2% Low Fat
MILK Gal. **$1.59**

Foodland - Assorted
ICE CREAM . . . ½ gal. **$1.49**
Pillsbury - Sweet or Butter Rich
BISCUITS . . . . . 7½ oz. **5/$1.**
Kraft - Individually Sliced American
CHEESE . . . . . 6 oz. **75¢**
Cool & Creamy
ICE MILK BARS . . . . . 12 ct. **$1.19**

Lipton
ICE TEA MIX
32 oz. **$2.49**

Vet's - Assorted
DOG FOOD
5 15½ oz. cans **$1.**

McCormick
BLACK PEPPER
2 oz. box **49¢**

Musselman's
APPLE SAUCE
25 oz. size **59¢**



Eleven Girl Scouts of Troop 119 and their leaders, Mmes. Frank Burks and Larry Laser, weekended in Columbus to see the Center of Science and Industry. Girls: front, Angela Sexton, Lana Laser, Michelle Collins, Loretta Sexton; second row, Cristy Rothschild, Laura Paulo, Susan Beebe, Jennifer Cox. Rear: Katrina Riedlinger, Kathy Welker, Lavonne Branham. Trip was paid for from cookie sales.

Visitors

All about Plymouth . . .

Mrs. Jeffrey Clabaugh was hostess at a baby shower for her sister, Mrs. Randy Kennard, Thursday at the home of their parents, Mr. and Mrs. William C. Enderby.

Mrs. Fred Port and her sister, Miss Lena Hole, have returned from Dayton, Ore., where they visited their cousin, Mrs. Emma Webster, and her family. On Sunday the John Baumlers, Gahanna, were dinner guests of Mrs. Port to celebrate the 11th anniversary of their son, Kenneth.

Mr. and Mrs. Charles H. Dick visited his brother, John T. Dick, a patient in Mt. Carmel hospital, Columbus, Saturday.

Mr. and Mrs. Robert A. Lewis visited Mrs. W. C. McFadden Sunday in Shelby Memorial hospital.

Mr. and Mrs. Stanley E. Condon returned Friday from San Diego, Cal., where they visited their daughter and son-in-law, Dr. and Mrs. Robert Martin, for several weeks.

Mr. and Mrs. Charles E. Pritchard were weekend guests of Mr. and Mrs. Robert Peck, Louisville, and attended the Kentucky Derby Saturday afternoon. En route home Sunday they visited the James G. Russells, Danville, Ky., and Mrs. Russell's parents, Mr. and Mrs. Kirby Nesbitt, Shiloh, who are spending this week there.

Pupil chosen

Skill Olympics in conjunction with the annual spring conference of the Ohio Vocational Industrial Clubs of America took place at Columbus Apr. 25-26 and Audrey Bernhardt, Plymouth High school, was elected to represent Ohio as a national voting delegate.

The Skill Olympics are contests of vocational skills.

Renee Collyer, Bucyrus; Darla Ward, Lexington; Lisa Ault, Galion; Brenda Davies, Plymouth. Tracy Hollingsworth, Lexington; LeAnn Howe, Northmore, and Deb Arter, Crestline, won a state bronze medal as the Pioneer JVS opening and closing ceremonies team.

The good news... and the bad!

Telephone problems can be universal.

So Mrs. Donald H. Levereing found out Sunday afternon.

She and her husband were playing cards with their neighbors, the Robert A. Lewises, when her telephone rang.

She answered it by saying, "Hello", and she realized the person on the other end seemed shocked.

Realizing that the other voice had a definite English accent, she asked whom she was calling. The answer, "British Rails in Yorkshire (England)".

Mrs. Levering explained that she had ended up calling Plymouth, Ohio, which seemed to please the lady in England, who said she had never talked to anyone in the United States.

Hopefully the British telephone system is adjusting the mistaken trans-Atlantic call and has untwisted its wires.

What was to have been a pleasant family visit ended badly for Mrs. Joseph McClure, Guilderland, N. Y., the former Madeleine H. Smith, sister of Benjamin Smith.

She and her husband were unloading luggage from their car Thursday at the L&K Motel, Willard, when she fell and fractured a hip.

She was taken to Willard Area hospital, then transferred to Mansfield General hospital, where she underwent surgery this week.

Muncie honors McQuate

Jack E. McQuate has been named the "Big Brother of the Year" by Muncie, Ind.

He has participated in the program since 1972.

The son of Mr. and Mrs. Earl McQuate, he is the program director of the Ball State university radio station in Muncie.







Citizens of tomorrow

Kara Ann, three, is the daughter of the Terry Fenners, 69 Trux street.

Curt, 11, and Shelly, five, are the children of the Larry Shepherds, 357 Brooks court.

Amie, one and a half, is the child of the Wendell Wrights, 156 Plymouth street.

HOSPITAL NOTES

Mrs. Hester Brewer Mink, Willard, a former nurse in the office of Dr. Charles O. Butner, is a patient in Mansfield General hospital, where she underwent surgery.

Burton Tuttle was admitted Friday to Shelby Memorial hospital. John Conley was released at Shelby Friday.

Reunion set

Class of 1955, Plymouth High school, will have its 25th reunion July 12.

A dinner is being planned at the Brown Derby, Mansfield.

Bernard A. Garrett is chairman of the affair.

NEWS OF RELIGION

Lutherans...

Mrs. Janet Worth and her daughter, Laura, will be guests of honor of Lutheran Church Women at a tea Saturday at 2 p.m. All members are invited.

Mother-Daughter banquet has a reserved attendance of 84. Prizes will be awarded to the oldest, youngest and largest family. Bell choir of First Evangelical Lutheran church and Daniel Donoghue's puppets will entertain.

Thomas P. Marvin sent flowers Sunday in memory of his mother, Mrs. Cleland Marvin, nee Gertrude Blanchard.

Six study committees were organized Sunday as a result of consultations with the Rev. David Matevia, Ohio Synod, with the aim of providing more detailed analysis for later evaluation by the Start-Up group.

Methodists...

MYF will canoe at Perrysville May 18.

Departure will be from the church, so members ought to carry a change of clothing with them. They can change in the parsonage.

Guests should also carry a sack lunch.

Parents willing to drive or chaperone are asked to call the minister.

Mother-Daughter banquet of Plymouth United Methodist church will be tomorrow at 6 p.m. A covered dish and one's own table service should be brought to the dinner. Blackfork Players, Shelby, will entertain.

Robert Beck sent flowers for Sunday's service in memory of his wife, Leian.

MONEY MARKET CERTIFICATES, THE FAST WAY TO GROW

2½ YEAR

Compounded Monthly

10.50% Effective May 1 thru May 31, 1980

• ANNUAL INTEREST RATE

$1,000 Minimum Deposit

11.02% ANNUAL EFFECTIVE YIELD

The rate available for new certificates changes on the first day of each month. These certificates will compound monthly and only $1,000 is required for minimum balance.

There's A Substantial Penalty For Early Withdrawal

★★★★★★★★★★★★★★★★★★★★

26 WEEK

$10,000 Minimum Deposit

Today's Money Market Rate

11.75% Per Annum

26 WEEK MATURITY — $10,000 MIN. DEP.

Federal regulations prohibit compounding of interest during the term of this time deposit. There is a substantial penalty for early withdrawal.

FIRST Buckeye BANK N.A.

BELLVILLE • CRESTLINE • GALION • LEXINGTON
MANSFIELD • ONTARIO • PLYMOUTH • SHILOH • WILLARD

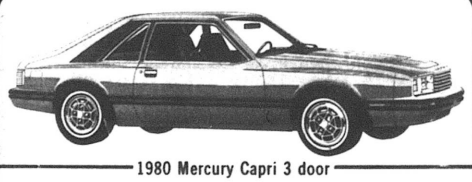

1980 Mercury Capri 3 door

Dark Chamois Metallic or Black
2.3 Liter 4 Cyl. Engine
Front Disc Brakes
Steel Belted Radial Tires
Rack and Pinion Steering
Wide Body Side Molding
4 Speed Manual Transmission
LH Remote Control Mirror
AM Radio
H. D. Battery
Styled Steel Wheels and Trim Rings
Day and Night Mirror
Lift Gate 3rd Door

Capture a Capri

CY REED FORD MERCURY SALES

Route 224 East
Willard

Ease on down... to our Sign of the Cat



Mothers' Day

Celebration of Spring

with Cool Batiste from Katz



SHIFTS in pastels and prints — feminine and frilly. Polyester/cotton

McIntire's
Plymouth Dry Goods
Plymouth, O.

Here's what folks did 25, 20, 15, 10, 5 years ago

25 years ago, 1955

The Robert L. McIntires gave 100 volumes to the schools in memory of his mother, Mrs. Jacob McIntire.

The Maynard J. Coons bought the Eirth house in North street.

Mother of Mrs. Ambrose J. Lowery, Mrs. Emma Croy, 80, died at Willard.

Roy J. Johnson, Jr., was named to the honor roll by Capital university, Bexley.

Plymouth 6, New Haven 5.

Mother of Mrs. Procter Steele, Mrs. Eliza Burham, 72, died at Willard.

Twenty-six kindergarteners were promoted by Mrs. H. H. Fackler.

Fire damaged the home of the Monroe Van Wagners in Pettit street, Shiloh.

Mrs. Charles L. Hannum was renominated to be president of the Mothers' club. Mrs. Maynard J. Coon was vice-president, Mrs. Robert Kessler treasurer.

20 years ago, 1960

Forty per cent of the Class of 1960 were enrolled in colleges and universities.

Arthur W. Heck bought Willard's airport from Kenneth Heisler.

Mrs. Forrest B. Stewart and Mrs. Luther R. Fetters were accorded life membership by Plymouth Chapter 231, OES.

POOM Giants drafted Marty Miller, Craig Forquer, Bill Estridge, Mike Bauer, Bob Reed, Tom Henry and Bill Slsept.

Reds drafted Terry Buzard, Don LeSage, Gary Eastman, James Clark, Bob Fairchild and George Lesho.

Braves selected Dave Williamson, John Holderby, Bob Kingan, Russ Stephanchick and Earl Hanline.

Cubs chose Walter Stover, Larry Kamann, Larry Fazio and Al Chandler.

Maurice Bachrach and Mrs. Helen Sherman were married at Mansfield.

15 years ago, 1965

Roderick Huston and Philip Bushey were chosen to attend Buckeye Boys' State.

Linda Echelberry won a $200 scholarship issued by Richland County Teachers' association to attend Ohio university, Athens.

Eric Akers allowed one hit, a homer, Plymouth 3, St. Peter's 2.

Diane Cunningham was named valedictorian and Wanda Clabaugh salutatorian of the Class of 1965, Plymouth High school.

Brother of Mrs. Kit Foraker, Homer Reedy, 78, died at Shelby.

Dr. Glenn L. Clayton, president of Ashland college, was engaged to address the graduating class here.

Lieut. Col. D. Douglas Brumbach retired from the USAF after 24 years. He transferred from ground forces in 1953.

A son was born to the Eldon Burketts.

A daughter was born to the Alfred Parkinsons, 3rd.

Eric Akers hit a homer, Plymouth 8, Crestview 6.

Thirty of the Class of 1965 were enrolled in colleges and universities.

Mike Ruckman won two firsts, Plymouth 55½, Crestline 50, Lexington 42½.

10 years ago, 1970

George (Bud) Greenwood, son-in-law of H. F. Root, died at Lorain.

The new sschool levy was defeated by a two to one margin.

Water consultant Fred Klaer recommended drilling at once of a new 12-inch well.

Miles Christian's sculptures were chosen for exhibition in the annual May show at Mansfield.

Kathie Willet was married to Lowell G. Oney in First Evangelical Luterhan church.

Colonel Crawford 3, Plymouth 1, in the Class A tourney.

Jim Adams won three events and participated in a fourth victory, so Plymouth won the annual John B. Firestone Invitational meet at Sullivan.

Five years ago, 1975

Five pupils at Shiloh made 4.0 grades: Charlotte Stephens, Sally Von Stein, Gregory Gillum, Michael Berberick, Nancy Kennard, Karen Humrichouser, eighth graders, and Karen Russell, seventh grader.

Brother of Mrs. Kenneth Snider, E. Lowell McCracken, 45, died at Rochester, N. Y.

David R. Root was graduated by Lutheran Theological seminary, Gettysburg, Pa.

Plymouth palced six athletes in the district track and field championships: Barry Hamilton, Steve Lewis, Ken Lucas, Steve Adams, Mike Courtright and Paul Beard.

Living on wrong side of tracks is sometimes not so easy!

By AUNT LIZ

It just may be that part of our happy country is having a slight downturn in business and some people are fondly calling it a "recession", which is a good degree than saying "depression".

I guess it kind of depends where you live. If the best paper in New York, N.Y., can devote its weekly food column on how to cook beef filet, things cannot be too bad there. At least their readers can afford to buy it and most likely can find it. Here, it is like a treasure chase, but worth it if you win.

Then just jet to the other side of the continent and see what is going on there.

Weeks ago a friend told me a story of a couple of relatives of his friends who moved to California and bought a rather ordinary house, three bedrooms with a nice yard on a street of similar houses. It sounded like a nice average middle class area in a large city. But that section is called Beverly Hills. They moved out there about 1954-56, somewhere then, and paid about $25,000 for a nice little house. Today they can sell it for close to a half million.

I have no doubt this little tale is true and there has got to be something really wrong. Then I read about a new condominium which is being built just west of Beverly Hills.

It will be 21 stories high with 67 units, which will include a couple of penthouses.

The whole thing sounds like a fantasy. The cost is going to be at current estimates $700 a square foot. I can remember when school boards were contemplating building additions at something like $13 a square foot, which was then considered out of this world.

Thy guys who are constructing this $90 million job are not doing too badly. Even though the ground has not been broken, they already have 24 reservations from people who have plunked down their deposits.

You can reserve a nice two bedroom job for $750,000 which is the very cheapest. I would not recommend it to anyone because your neighbors would simply sneer at you while they are lounging around their seven bedrooms and eight and a half bathrooms.

That is the penthouse plan, which in its own way is a real bargain. Those who indulge in them will get something for free, which is a real come-on and really tempting: a Rolls Royce with personlized plates.

We in Ohio are very definitely living on the wrong side of the railroad track. For a few dollars we can keep the license plates that we have memorized over the years. We are among the dumb ones who fell for that extra fee just because we have had the same plates for something like 23 years. There is a good reason for this. Years ago I went to a concert in Lorain with the Presbyterian minister and his wife. When we started home, the road was pure ice and some clown three cars ahead stopped with no warning. Two of us were able to stop but not the poor guy behind me. He plowed right into the back end, and thank heavens every one was creeping or there would have been one less minister in Ohio. I felt I should report it to the police after the other driver and I had exchanged our names. The poor guy could not help it. We got to Elyria and I found the police station and the first thing they asked was, "What is your license plate number?" Never have I been so embarrassed. I had to excuse myself and go out and look.

While I am trying to figure out how we can snag that free car and somehow you may have snagged some of the NYC beef filet, try a nice little white sauce on it. Just follow any recipe for the stuff, but then add a darn good dash of brandy before serving it. This same little job can perk up a nicely cooked piece of a more economical cut of meat too. There are many ways to skin the cat if you just try.

HOSPITAL NOTES

Raymond Tash was admitted to Shelby Memorial hospital Sunday.

Mrs. Eldon Burkett was released yesterday from Grant hospital, Columbus, where she underwent major surgery.

Mrs. Clinton J. Berberick was taken to Willard Area hospital Monday morning by the Plymouth ambulance.



Tomorrow's citizens

Jason E. Waddles, two and Amanda D. Maggard three months, are the grandchildren of Mr. and Mrs. Oscar Waddles, 90 Walnut street.

Here're menus this week —

Here're menus for the week for senior citizens' luncheons in St. Joseph's Roman Catholic church:

Tomorrow: Chicken chow mein, cottage cheese, cole slaw, bread with margarine, fruit, milk;

Monday: Two smokies, baked beans, relish plate, corn bread, fruit, milk;

Tuesday: Hamburger and noodles, vegetable, bread with margarine, dessert, milk;

Wednesday: Salisbury steak, potato, vegetable, bread with margarine, gelatin, milk;

Thursday: Fish square, potato, cole slaw, bread with margarne, fruit, milk.

Mrs. W. H. Walker will take reservations at 687-1474.

WANT ADS SELL!

from your neighborhood ASSOCIATED DRUGGISTS
BOUQUET OF BARGAINS
MAY 7-13, 1980 "Save With the Folks You Know"

DIETAC Capsules 14's Mfr. List 2.95 1.59
Tablets 42's Mfg. List 3.29 1.79
Drops .5 oz Mfg. List 3.49 1.89

BAN ROLL-ON Regular, Unscented or Fresh 1.5 oz Mfg. List 2.01 1.19

POLAROID One Step Camera Mfg. List 35.95 29.99 Ad Price -5.00 Rebate from Polaroid 24.99 Final Price

SX-70 FILM Single Mfg. List 10.62 6.29

STYLEMASTER BRUSH CURLING IRON Two Heat Settings Sure Gripping Bristles Built in Safety Stand Mfg. List 14.95 6.88

BUFFERIN Analgesic Tablets 100's Mfg. List 3.24 1.89

HYPER CHEC HOME BLOOD PRESSURE KIT BY C. R. BARD Mfg. List 28.95 15.88 Aneroid Gauge - Nurse's Stethoscope Illustrated Instruction Brochure

OIL OF OLAY Beauty Lotion 4 oz Mfg. List 5.65 3.09

ATRA CARTRIDGES 10's Mfg. List 4.32 2.47

NSC WOMENS LCD WATCHES By National Semi-Conductor Metal Link Bracelet or Leather Strap Band Nightwatch Quartz Available in Gold or Silver Values to 39.95 22.88

NIGHT OF OLAY Beauty Cream 2 oz Mfg. List 6.10 3.29

COPPERTONE Suntan Lotion or Oil 4 oz Mfg. List 2.98 1.79

PRESUN SUNTAN LOTION for Sun Sensitive Skin 4 oz Lotion Mfg. List 4.39 2.49

SUNSENSOR SUNGLASSES LENSES THAT CHANGE Assorted Styles Men's & Ladies Mfg. List 12.00 4.88

GERITOL TABLETS Vitamins with Iron 40's Mfg. List 4.30 2.49

FLICKER Ladies Disposable Razor 5's Mfg. List 2.37 1.39

SINUTAB Sinus Relief 30's Mfg. List 2.88 1.79

DELUXE DECORATOR PLACEMATS Durable Permanent Plastic Washable, Reusable, Reversible Asst. Styles and Scenic Designs Pkg. of 4 Mfg. List 5.95 2.49

BRECK SHAMPOO Normal or Oily 7 oz Mfg. List 1.92 1.09

RIOPAN Antacid 12 oz Mfg. List 2.57 or RIOPAN PLUS 12 oz Mfg. List 2.86 1.39 Your Choice

1ST QUALITY PANTY HOSE By Panti Mill Lane Beige · Cinnamon · Tan 2 Pr. Pkg. Mfg. List 1.89 1.09

METAMUCIL BULK POWDER Regular or Orange 14 oz Mfg. List 6.30 3.69 Your Choice

THESE ARE SUGGESTED A.D. PRICES OPTIONAL WITH PARTICIPATING STORES
WE RESERVE THE RIGHT TO LIMIT QUANTITIES AT SALE PRICES

PLYMOUTH PHARMACY
1 East Main St., Plymouth
Quality medicines at practical prices

See Us for TIRES & CAR SERVICE!
BIG SAVINGS!

4 PLY POLYESTER

Size	Sale Price	Reg	FET
A78x13	$20.95	$40.44	$1.62
E78x14	$34.95	$44.10	$2.12
F78x14	$35.95	$45.75	$2.23
G78x14	$36.95	$46.91	$2.38
G78x15	$36.95	$46.97	$2.46
H78x15	$38.95	$48.86	$2.66
L78x15	$12.95	$53.40	$2.96

plus retreadable trade-in

STEEL BELTED RADIAL

Size	Sale Price	Reg	FET
BR78x13	$50.20	$62.96	$1.96
DR78x14	$59.00	$67.95	$2.28
ER78x14	$59.97	$69.80	$2.33
FR78x14	$64.50	$75.10	$2.50
GR78x14	$65.10	$78.20	$2.65
FR78x15	$64.50	$78.20	$2.52
GR78x15	$65.10	$78.20	$2.70
HR78x15	$67.20	$79.96	$2.90
LR78x15	$79.95	$90.40	$3.24

plus retreadable trade-in

White Spoke Wheels
LOW AS $26.95 15x7 15x8
OTHERS COMPARABLY PRICED

Mag Wheels
E-T Rocket Cragar 20% OFF

REMINGTON XT-20
Belted-Raised White Letters
E70 x 14 - $41.95
H70 x 15 - $48.95
F70 x 14 - $43.95
G60 x 15 - $49.95
G70 x 14 - $46.95
L60 x 15 - $54.95
G70 x 15 - $46.95
Plus F.E.T. each

FOUR WHEEL DRIVE SPECIALS
10 x 15 - $59.95
11 x 15 - $69.95
12 x 15 - $79.95
Plus F.E.T. and Balancing Each

Most U.S. made Autos
ALIGNMENTS
$12.88 FREE ROTATION
Pickups and Vans Slightly Higher

USED TIRES
Low as $3.00 each
RETREADS LOW AS $19.00 Plus F.E.T.

TRACTION TRUCK TIRES
800 x 16.5-8 ply $62.95
875 x 16.5-8 ply $69.95
950 x 16.5-8ply $76.95
Plus F.E.T. & Old Casing

ENGINE TUNE-UPS
4 cyl 6 cyl 8 cyl $29.95

Automatic Transmission Service
$26.88
Most American Cars

BRAKE SPECIAL
DISC PADS
REFACE ROTORS
REPACK FRONT WHEEL BARINGS
OR 4 WHEEL DRUM BRAKES
$49.88
MANY OTHER COMBINATIONS AT SPECIAL PRICES
MOST AMERICAN CARS

-Notice-
Soon to OPEN-Same Location
Hi-Performance Parts Outlet
Buy at Jobber and Save $

SHELBY TIRE AND AUTO REPAIR
B.F.Goodrich
formerly Hicks & Martin
Owned and operated by Ron Kanzig
17 Broadway
Corner Main & Broadway
Shelby
347-8090

WISE SHOPPERS LOOK HERE FIRST!

A BUSINESS DIRECTORY

Thomas Organs with "Color-Glo", Story & Clark, Kimball and Kohler & Campbell pianos. See them at TANNER'S PIANO & ORGAN SALES, 2 miles south of Attica. tfc

PLUMBING
Complete Plumbing & Heating service. PLUMBING & HEATING, 259 Riggs St., Plymouth, O., Tel. Leonard Fenner at 687-6935.
Backhoe Service

DR. P.E. HAVER, OPTOMETRIST, INC.
Glasses and Hard and Soft Contact Lenses
New Hours
Monday, Tuesday and Friday 8 a.m. to 5:30 p.m.
Wednesday 8 a.m. to 5:30 p.m. and 7 to 9 p.m.
Saturday 8 a.m. to 3 p.m.
Tel. 687-6791 for an appointment.
13 W. Broadway, Plymouth tfc

GETTING MARRIED? See quality wedding invitations and announcements at The Advertiser. Ready service at prices you can afford. tfc

WATCH and jewelry repair overhauling regulating, ring sizing, ring prong rebuilding. All your service needs taken care of by a trained and skilled jeweler. All work done in the store. Farrell's Jewelry, 9 E. Maple St., Willard. Tel. 933-8421. tfc

FOR SALE: Electric motors, several sizes, used, all in working condition. See at 14 East Main street. tfc

TRENCHING and backhoe service. Tel. 687-7053, 935-3444 or 744-2207. Gregg Shreck, operator. tfc

FOR SALE
House in North Fairfield, five bedrooms, $16,500.
Tri-plex, occupied, $32,500.
New home, brick and aluminum, three bedroom, good condition, lot 75 x 150, in Plymouth.
C. A. DRIVER, Realtor
Tel. 935-3175
Norm Lindholm, Salesman
Tel. 935-0992 tfc

MOORE'S PARTS AND SERVICE CENTER, Public Square, Plymouth. The answer to keeping your car in good shape for safe driving. Tel. 687-0551 tfc

MASONRY — CONCRETE fireplaces, chimney, walls and hearth for woodburners. Brick and block, stone work. For free estimate and appointment, Tel. 347-1049. 17,24,1,8p

RECONDITIONED AND GUARANTEED
2 Apartment size washers, $150 and $225
13 Automatic washers $105 and up
9 Clothes dryers $95 and up
4 30" Electric ranges $130 and up
4 2 Door refrigerator $150 and up
16 Consol color TV's $120 and up
3 Table model color TV's $160 and up
4 Consol B & W TV's $70 and up
1 Consol stereo $100
1 Stereo record changer $25
JACOBS'S TV, Inc.
Willard, Ohio

WILL DO dry wall, hang, finish and texture. Free estimates. 200 Plymouth St., Tel. 687-8165. 17,24,1,8c

HI NEIGHBOR! Tried Blue Lustre for cleaning carpets? It's super! Rent electric shampooer $2. MILLER'S True Value Hardware. 8c

OWN A BUSINESS OR FARM? Need group hospitalization? Check Nationwide's policy to yours. June Buss Insurance. Tel. 935-6055, Willard. 2tfc

BEST SELECTIONS...Over 150 Beautiful Pianos and Organs, Kimball, Hammond, Everett. We finance our own. No risk lease with purchase option. Come investigate. HARDEN'S MUSIC, 173 S. Main, Marion. Collect 614-382-2717. 8c

FOR SALE: Sears rear bag lawn mower, used three times last year. Cost $200, will settle for $150. Tel. 687-8154. 8c

PUBLIC NOTICE TO CONTRACTORS
Sealed bids will be received by the Board of Education of the Plymouth Local School District, Richland County, Ohio, at the office of the Treasurer, Plymouth Local School District, 365 Sandusky St., Plymouth, Ohio, 44865, until 12 noon, Eastern Daylight time, Thursday, May 22, 1980, and will be publicly opened and read aloud for the following areas:
1. School Bus Chassis (one 65 passenger)
2. School Bus Body (one 65 passenger)
3. Equipment for one 65 passenger school bus
Bids may be separate for the chassis and body or *combined as the bidder so desires.*
4. Submit two (2) bids — with and without trade.
Trade in — 1971 International 66 passenger Superior Body, 133,308 miles.
Plans, specifications, and instructions to bidders as prepared by the Treasurer are on file at the office of the Treasurer of the Plymouth Local Board of Education, 365 Sandusky St., Plymouth, OH 44865.
Each bid shall be accompanied by a bond or certified check in an amount equal to five per cent (5%) of the amount of the bid, payable to the Treasurer of the Plymouth Local Board of Education, which bond or check shall be forthwith returned to the bidder in case of a successful bid, when he has entered into a contract and furnished the bond hereinafter required.
The Board of Education reserves the right to reject any and all bids.
Address: Board of Education of Plymouth Local School District, 365 Sandusky St., Plymouth, Ohio 44865.
Jean Rish, Treasurer
Board of Education of Plymouth Local School District 24,1,8,15

GARAGE SALE: May 7, 8, 9, 10. Two miles south of Plymouth in Springmill Rd. 8p

PORCH SALE: May 7-14, 9 a.m. to 4 p.m. Clothing, lots more. 1970 Nova at Trailer court, 215 Sandusky St. 8p

WANTED: Honey bee swarms. Will pick up and remove swarms at your location. Tel. John Hedeen, 687-3435. 6/26p

Alt's Rexair Rainbow Sales & Service
New Washington, O.
44854
Tel. 492-2328

Spring Open House
WAGON WHEEL CAMPGROUND
May 18, Noon till?
6 miles SW on 98 to Baker Rd. 47, then 2½ miles. 8,15c

ANNUAL neighborhood garage sale. Behind Plymouth Foodland, 12 Willow Ct. May 8, 9, 10, 9 a.m. till? Children's, women's, men's clothing, toys, Club aluminum cookware, truck rails, clothes dryer, kitchen sink, miscellaneous. 8p

CARD OF THANKS
We wish to thank friends for their remembrances and consoling words.
We appreciate all that was offered to us by the First United Church of Willard and our relatives.
Mr. and Mrs. James L. Jacobs, Sr. and the family of J. O. Cox. 8c

FOR SALE: House, two bedrooms, large living room, large dining room, bath, eat in kitchen, unfinished attic, enclosed breezeway, attached garage. Located at 26 Bell St. Tel. Dorothy Fried, Shelby 347-7555. 8,15p

CARD OF THANKS
We would like to thank our friends and neighbors for the cards, flowers and food at the time of the loss of Fred's brother, William Lewis. May God bless you all.
Fred and Marcena Lewis 8c

HEART . . HELP YOUR HEART FUND
HELP YOUR

ALWAYS SHOP AT HOME FIRST

LEGAL NOTICE
Case No. 43047
Notice is hereby given, that Joseph H. Zimmerman, Route 2, Shiloh, Ohio, has been duly appointed and qualified as Ancillary Administrator in the estate of Enos M. Zimmerman, deceased late of Ephrata, Lancaster County, Pennsylvania. Date: April 16, 1980.
Richard M. Christiansen, Judge, Court of Common Pleas, Probate Division, Richland County, Ohio. 8,15c

ALWAYS SHOP AT HOME FIRST

Carpets Vinyls (Domco, Armstrong & Congoleum Vinyls)
Paints (Custom Colors)
Varnish & Stains
Dry Wall Products
Contractors' Prices
ROW'S CARPET
Rt. 224, Willard
Tel. 935-8233

All Types Of
PRINTING
Tickets - Programs
STATIONERY
BUSINESS FORMS
COMPLETE LINE OF
Wedding Stationery
Shelby Printing
17 Washington St., Shelby, Ohio
PHONE: 342-3171



Serving the Plymouth-Shelby Area with Loving Care since 1931
168 West Main Street, Shelby, Tel. 342-2551

Converse All-Star and Adida Basketball and Training SHOES
PLYMOUTH BIG RED JACKETS
all sizes in stock for boys and girls.
JUMP'S MEN'S STORE
118 Myrtle Ave., Willard

News that's fair, concise, accurate, that seeks out solutions to world problems, that gives you a clearer view of both national and international news.
THE CHRISTIAN SCIENCE MONITOR
It's all there. Ask any Monitor reader. Or, better yet, subscribe yourself from 3 months at $13 up to one year at $49. Just call toll free:
800-225-7090
(In Mass., call collect: 617-262-2300.)

Under New Management
From and after May 1,
Plymouth Sunoco Station
is directed by
Jeffrey L. Clabaugh
Mondays through Saturdays: 6:30 a.m. to 9 p.m.
Sundays: Noon to 6 p.m.

May Antenna Special
Buy our best Channel Master UHF, VHF Antenna for $179.95 and we will install it on your tower FREE including wire and hardware.
From The Professionals at
Jacobs TV Inc.
114 Myrtle Ave.
Willard, O. Tel. 933-6801

School Bond.

You've heard of bonds to *build* a school, well here are some bonds to *go* to school.
U.S. Savings Bonds.
After all, Bonds are the safe, dependable way to save for just about anything. And when you sign up for the Payroll Savings Plan, they're a perfect way to save for college. Automatically.
So buy U.S. Savings Bonds.
When it comes to college, they're the smart way to save.

Take stock in America.
UNITED STATES SAVINGS BONDS

A public service of this publication and The Advertising Council.

True Value HARDWARE STORE
TOOL VALUE OF THE MONTH



Quantities Limited
SERVESS
WHILE SUPPLIES LAST
now **1.99**
6-Pc. Screwdriver Set
Sized for eyeglass or jewelry repairs, crafts, etc. Incl. 5 regular, 1 Phillips tip w/swivel heads. Chromed steel. Case. 6107S

Miller's
5-9 E. Main St.
Plymouth, O.
687-4211

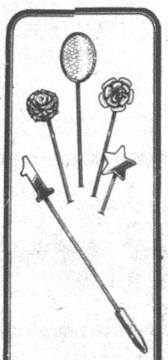

Stickpins
For Mother's Day... A Gift of love in 14Kt. Gold Overlay by Krementz. Come see our complete selection.
FARRELL'S JEWELRY
9 E. MAPLE,
WILLARD, OHIO
Krementz

High interest is hurting us too, so for 1 week we are offering the following sale to cut our inventory.

NEW	List Price	Sale Price
1980 Bonneville 4 dr.	$8318	$7224
1980 Firebird Trans-Am	$9292	$7452
1980 Buick Electra Limited	$11,118	$8951

3 — 1980 Buick Le Sabres — $1600 Discount
1980 Dodge Aspen 4 dr. under $5000

USED
1979 Chrysler Newport 4 dr. Only $4400
1978 Dodge Monaco 4 dr. Only $2500
1977 Chrysler Cordoba Only $2500
1977 Trailduster 4 x 4 Only $3500
1975 Monte Carlo Only $1900
1975 Pontiac & Pass Wagon Only $1500
1974 Chevy Pickup Only $1450
1973 Pontiac Bonneville Only $595
1972 Ford Pickup Only $695
We have many more bargains. Be sure to give us a look.
Schaffer Motor Sales
Rt. 224 E., Willard
935-6271

Speak your mind by letter to the editor

Pleasant Valley Realty
Route 224 - New Haven, Ohio 44850
933-2851 687-1425

WE HAUL Trash Co. Now doing hauling in town or out of town service. Trash or leaves or anything hauled. Tel. 687-9881. 8p

Tell 'em you saw it in The Advertiser, Plymouth's first and best advertising medium.

Miller's
Gift Department
Bridal Registry
June 28
Cathy Williams
and
Michael Anderson
June 7
Mary Ann Moll
and
David Kline

CONDON REAL ESTATE
PLYMOUTH

162. In Plymouth, 2½ acres, more or less, at edge of town, with very nice three or four bedroom home. Carpet throughout. Large family room. Plenty of closets and cupboards. New wiring and plumbing. Basement, gas furnace. Two-car garage. Priced for quick sale, $40's.
164. 3 Bedroom house on about 7 acres. House has basement and gas floor furnace. Acreage could be divided into city lots. $39,500.
163. 4 Bedroom in nice location. Carpet and drapes. Basement, gas furnace. Large lot with garden space and strawberry patch. Option to buy some furniture.
157. Nice building lot suitable for home or mobile home. Asking $5,300.
107. Duplex with two bedrooms each apartment, hardwood floors, basement, gas furnace. A corner lot with extra lot. Separate utilities. New sewer in. Priced reduced!
147. Apartment house with two apartments in nice location. Downstairs apartment has three bedrooms with living room, dining room and bedrooms carpeted. Upstairs apartment has two bedrooms. Stove and refrigerator. Basement, gas furnace. Two car garage. $29,900.
141. Two bedrooms, one story. Will consider land contract with lower interest rate. New roof. New furnace, basement, car port, patio. At edge of town on large lot. $20's.
140. 3 or 4 bedrooms, aluminum siding, some new wiring, carpet. Large lot with space for mobile home, $13,000 to settle estate.
159. Three bedrooms on three acres, more or less in country, 1½ baths, basement, fuel oil furnace, garage. Low 40's. Shiloh-Plymouth schools.
144. Lovely four to six bedroom home in nice location. 2½ baths, new carpet, new roof, wood burning fireplace in spacious living room, formal dining room, basement with gas fired hot water furnace. Air conditioning. Garage. Owner will consider financing with 10% interest rate.
149. 15 acres with three bedroom mobile home in excellent condition. Carpet, draperies, stove, washer and dryer. 40 x 42 horse barn. Shiloh-Plymouth school district.
158. Building lot in Shiloh. $1,900.
106. Three bedroom, new carpet in living room, dining room, bath and kitchen. Basement, new gas furnace. Reduced to $17,500.
154. 1973 Oakwood mobile home, 14 x 75, two bedrooms, propane furnace, carpet throughout. Draperies, washer and dryer, air condition, stove and refrigerator included. Skirting and steps, awning, 9 x 10 utility shed. Immediate possession. Out of town owner has reduced price to $8,500.
142. 1971 Mobile home, 12 x 65 with 7 x 12 expando. 2 bedrooms, stove, refrigerator, washer, dryer and air conditioner. Utility shed, skirting and steps. $7500.

We have houses in Willard and Shelby

PAULINE E. CONDON, Broker
109 Plymouth St., Plymouth, O., Tel. 687-5761
ASSOCIATES
Ruth Hawk, 687-5484 — John Robinson, 687-6605
H. Lee Welker, 687-3451 — Norma Kosse, 687-8382
Lynn Cashman, 347-1249 — Virginia McKown, 342-3111
Paul Newcome, 935-1966 — Hershel Short, 935-1978

Starting tomorrow, May 9,
All Merchandise in stock
1/2 Price
Hatch Dress Shop
17 W. Broadway
Plymouth, O.

THE PLYMOUTH *Advertiser*

Vol. CXXVII — 128th Year, No. 20 Thursday, May 15, 1980

An Independent Newspaper Published Every Thursday at 14 East Main St., P. O. Box 168, Plymouth, Ohio
Second Class Postage Paid at the Post Office, Plymouth, Ohio 44865
SUBSCRIPTION RATES: $7.00 a year in Crawford, Huron and Richland Counties, $7.50 Elsewhere in Ohio; $8.00 Out of State
A. L. PADDOCK, Jr. Editor and Publisher Telephone: 687-5511 P. W. THOMAS, Editor 1925-1964

Two teachers quit posts

Two teachers resigned Monday night.

Kathy Bell, kindergarten teacher at Shiloh, will leave Ohio.

Vicki L. Stuckert, high school learning disabilities teacher, resigned for personal reasons.

Each resignation was accepted.

By three to two vote, the board of education rejected a request by Cheryl Warner to complete a required course in problems of democracy during the summer to avoid having to attend classes next year. She would graduate normally in 1981. Miss Warner said in her application she will be compelled to quit school if her request were denied.

Larry O. Vredenburgh and A. George Miller supported the request, Mrs. Roger Pugh, Don M. Echelbarger and the Rev. Arthur H. Hamman rejected it.

Twenty applicants have said they want the head coaching job in boys' basketball. None is presently on the staff. Supt. Douglas Staggs said "from a third to a half of the applicants are presently head coaches". Screening of the candidates will eliminate 15 of them; the final five will be interviewed by the athletic committee — Vredenburgh and Miller — and the superintendent, the high school principal, James Craycraft, and the athletic director, Sam Cook.

Michael McFarren, Dalton, former teacher and head football coach here, will address the Class of 1980 on June 1. So will Karen Russell, a member of the class.

A request by the parents of Andrew Niedermeier to release him to attend St. Bernard's school at New Washington through the eighth grade was approved.

High school girls were authorized to participate in a summer basketball league involving 10 schools. About 10 local girls have shown interest in participating. State rules require that no more than two girls from a single school may play on a given team.

Keith Diebler was authorized to organize a summer boys' and girls' basketball camp. Boys' camp will be from June 9 through 23, girls' from July 14 through 28.

A contract with Willard Taxi Co. to transport three handicapped pupils to classes in Mansfield was renewed for one year at an increase of $1 a pupil a day.

Signs are that Wednesdays will be reserved for pupils wishing to participate in church activities during the 1980-81 school year.

"New Dimensions in Music" is the title of a new textbook approved for use in grades kindergarten through seven.

Francis Snyder and Bettie Sheller were approved as sustitute bus drivers for the remainder of the year.

Pupils of vocational agriculture were authorized to purchase a used combine, probably for $7,500. The board must appropriate $1,300 to match a federal grant and other funds available from outside the district. Earnings in the farm fund will pay the remainder of the bill.

A total of 108 candidates for the diploma was approved, subject to satisfactory completion of requirements.

Kenneth Bailey was hired as custodian of the high school for May and June and Jody Kissinger as cleaner in Plymouth Elementary school until the end of the term.

Mrs. Eric J. Akers was accorded maternity leave without pay for one year. She is an elementary teacher at Shiloh.



First in Ohio!

First in Ohio in meat judging is Jeffrey Ousley, who won the title in the Future Farmers of America judging contest at Ohio State university, Columbus, Apr. 12.

He was a member of the meat judging team of Pioneer Joint Vocational school, also comprising Cindy Harman, Crestview, and Philip Walters, Colonel Crawford, that placed second among 125 competitors.

Ousley was president of Plymouth Chapter, FFA, in 1978-79.

Woman guilty, fined $75

A Bucyrus woman was convicted of possession of an open liquor container in her vehicle in mayor's court Thursday night.

Kathleen Jo Riley, 932 Reid street, was fined $75 and costs.

Jimmy Keene, 200 Plymouth street, was convicted of reckless operation on private property and fined $100 and costs.

Manuel Diaz, Willard, was convicted of drunken driving and possession of open container in his vehicle. On the first count he was sentenced to three days in jail and to pay a fine of $200 and costs. On the second count he was fined $75 and costs, but $50 of the fine was suspended.

David Webb, Circleville, paid $10 and costs on a charge of failing to halt at a stop sign.

Billy J. Owens, Shiloh route 2, convicted of speeding, was fined $25 and costs.

Daniel G. Laera, Willard, convicted of possession of an open container in his vehicle, was fined $75 and costs.

Rabies shots Sunday

Immunization of companion animals against rabies will be conducted Sunday in Shelby Fire station from 1 to 4 p.m.

A fee of $4 will be exacted for each animal immunized.

No animals under six months old will be inoculated. Dogs over a year old will be immunized for three years. Dogs six months to a year old will be immunized for one year. Cats will be immunized for one year.

All dogs must be leashed and under an adult's control.

Cats must be in a carrying case. If they are in wide mesh bags, they may be immunized without removal from the bag.

$22,557 collected by tax

A total of $22,557.15 was paid into the Plymouth income tax fund during April.

The report of Mrs. G. Thomas Moore, income tax director, shows that withholding by employers in the village produced $18,179.88.

Businesses paid $1,072.27 for the first quarte of the year and individuals paid $3,305.

Because fiscal years differ in some cases, the figures do not reflect all employers nor businesses in the village, which will pay their share in ensuing months.

Memorial day exercises set

Annual Memorial day observance will take place May 26.

Members of Ehret-Parsel Post 447 and its auxiliary will attend service en bloc in First United Presbyterian church on May 25.

Parade to Greenlawn cemetery will form in the Public Square at 10:30 a.m.

A past commander of the 5th district, American Legion, will be principal speaker.

He is Nelson V. Lonz, Monroeville, who served in the Navy in the USS Kidd during World War II.

A life member of the Sch-Loe-Man Post 547, Monroeville, he has served as its commander, service officer and adjutant, in which office he has been continuously for 18 years.

He was Huron county commander for a year and division commander for two years. He was district commander in 1961-62. He served seven years on the 5th district executive committee.

Since it was established in 1973, he has been secretary of the Past Commanders' club of the 5th district. He is now adjutant of the Huron county council, a member of the 5th district resolutions committee and chairman of the 5th district Man-of-the-Year selection committee.

A retired member of the state highway patrol auxiliary, he was its adjutant for many years.

Married and the father of three children, he has been representative of St. Joseph's Roman Catholic parish, Monroeville, to the Toledo Diocesan Assembly.

He is a member and secretary of the Norwalk Area Officials association for baseball and softball umpires and earlier was secretary for football and basketball officials' associations.

He is chairman of the Firelands Kinologists in the Firelands Historical society.

Lonz is engaged as a rural mail carrier in Monroeville.

The last World War I veteran in the membership of Ehret-Parsel Post will lead the salute to the flag. He is Procter Fox, Greenwich.

A life member of the post, Salvatore J. Glorioso, now serving as its chaplain, will deliver the invocation and benediction.

John E. Hedeen, another member of the post, will read the order of General John A. Logan, GAR, establishing Memorial day in 1868.

A veteran of the Vietnam engagement, James A. Enderby, will read Lincoln's famous address at Gettysburg.

Wreaths will be laid at the cenotaph in respect to the dead of nine wars. For the first time, perhaps the first time anywhere on Memorial day, a wreath will be laid in respect to the eight service personnel who died in the abortive attempt to free the American hostages in Iran. A wreath will be laid in memory of firefighters here who have died in the course of duty.

Plymouth High school band will lead the parade. Two trumpeters will sound Taps in the cemetery immediately after the execution of the volley to the dead.

The Legion post will conduct open house after the parade.



NELSON V. LONZ

Car hits train, driver held

A 36-year-old Shilohan was summoned for failure to yield the right-of-way May 6 when his car was struck by a freight train at the crossing in Base Line road east of here.

Andy Hamilton was westbound. The train was southbound.

It's Monday for Chamber from now on

Beginning Monday Plymouth Area Chamber of Commerce will conduct its monthly meetings on the third Monday of each month instead of the second Thursday.

The change has been made because of the conflict of council meetings, which have been changed from the first and third Tuesdays of each month to the second and fourth Thursdays.

The chamber will meet at 7:30 p.m. in Charles Rhine armory, Sandusky street.

Monday's speaker will be Richard Adair, research analyst for the Richland County Growth Corp.

His topic will be the development of an industrial park.

A dinner meeting at the Hi Ho, Willard, is planned for May 29 at 7 p.m.

Mayor Eric J. Akers and council members will be present to discuss the options of the village's financial problems.

Reservations may be made to Dr. James Holloway by May 24.

A. Stober dies at 85 in hospital

Arthur G. Stober, 85, Sillimman road, Plymouth route 1, died May 7 in Willard Area hospital of a lengthy illness.

He was a retired farmer, born in Lafayette. He had lived near here since 1936.

He was a member of the Lutheran church and of Hazel Brush Grange. He served on the old Shiloh Board of Education.

He is survived by two sons, Doyt, Crestline, and Clark, Schwenksville, Pa.; a daughter, Mrs. Grace Dawson, Plymouth route 1; two sisters, Mrs. Chloe Ream, Ada, and Mrs. Hazel Klingler, Lima; eight grandchildren and 16 great-grandchildren.

His wife, Mila, died in 1971. A son, Carl, and a daughter, Joanne, also died earlier.

The Rev. Carl Crouch, Christian Alliance church, Willard, conducted services Saturday at 11 a.m. from McQuate-Secor Funeral home. Burial was in Woodlawn cemetery, Ada, where services were conducted Monday at 11 a.m.

A gag by mayor?

Some employees object to order to cease talking about village business

An informal order by Eric J. Akers to all village employees issued Friday has touched off some objection among some of them.

They label it a gag order. Akers forbade any employee of the village from discussing village business with other than village staff, on pain of dismissal.

Three of them have engaged a lawyer, Thomas L. Root, Washington, D. C., to represent them. They allege the order violates their First Amendment rights. It is understood that after conversations between Root and Akers Monday, action to enter federal district court at Cleveland yesterday with a request for a temporary restraining order has been suspended "for about 30 days" to give Akers time to soften the language and clarify his intent.

What touched it off?

Akers is close-mouthed about it and won't surrender a copy of the informal order to The Advertiser. He says "it's been blown up out of all proportion". What he apparently wants is to prevent village employees from engaging in "idle gossip and speculation" about matters that are or may be the subject of court action.

The inference here is that Akers has heard stories that some village personnel have been discussing the merits of the case of Mrs. Dorothy Didion Miles against the village, seeking heavy damages on grounds of negligence in the death of her first husband, a fireman, Dec. 19, 1976.

Who are Root's clients? He says he can't disclose their names because to do so would destroy the confidentiality of the lawyer-client relationship. He acknowledged one of them is a "volunteer" and one of them is a CETA employee.

Roscoe named new auditor at Norwalk

C. B. Roscoe, Huron county's planning director, has been named by the GOP as interim successor to Kenneth W. Reed, auditor who resigned Thursday.

The 57-year-old Roscoe and his wife live in Norwalk.

He is on leave from the planning board.

Speeding car flips, two hurt

Two Plymouth residents were injured Friday at 6:30 p.m. at Richards and Ply-Springmill roads.

Ricardo Gomez, 29, who lives at Mills and Plymouth streets, was charged with speeding after his car went off the road and overturned while seeking to overtake another driven by Clifton H. (Tony) Lewis, 36, Plymouth route 1.

Gomez and his young brother, Marco, 14, were taken to Willard Area hospital and released.

Five persons were injured, including two Shilohans, at Route 603 and Bowman Street road Friday at 3:25 p.m.

Donald R. Deskins, 24, Shiloh, and his passenger, John Brooks, 36, Shiloh, were treated at Mansfield General hospital and released. Deskins was the driver of the cycle that collided with that driven by Julie B. Eyerly, 29, Mansfield, who with her child, Kate E., 11, was treated and released. A passenger, Ann C. Hoffman, 60, Mansfield was admitted in fair condition.

Blood call at Willard Tuesday

ARC Bloodmobile will call at Willard Junior High school Tuesday from noon until 6 p.m., seeking 150 pints of whole blood.

Persons 18 to 65 may donate. Persons over 17 but under 18 must present a consent slip issued by the Red Cros and signed by a parent or guardian to qualify. Persons 66 or older must present a consent slip signed by their physician.

How to meet May 16 payroll?

Red ink total $103,760, CPA tells council

Final report of Peter Roache given to village council Tuesday night shows fund deficits of $103,760.51 versus the $160,000 he quoted last week.

The electric fund has bounced back to a balance of $54,922.11 with collections for the first four months of this year, which wipes out the deficit, but the fund owes Ohio Power Co. a total of $98,162.37.

The general fund has recouped a bit, but still is in a deficit of some $37,599.26.

Mayor Eric J. Akers said this is big village problem.

The police payroll has been drastically cut from $4,673.68 in January to $3,335.70 in February, from $3,315.96 to $2,261.80 in April.

The current payroll due is $1,671.40, which is the lowest since the first March payroll, which was $1,519.24.

The council did not see its way clear to authorize the next payroll, which amounts to $5,108.33. This necessitated adjourning the meeting until yesterday at 8 a.m., when arrangement would be under way to ask for a tax advance from the Richland county auditor with the hope his office will be open at that hour.

The clerk-treasurer, who has not been paying current bills, has been putting receipts into short time deposits and at this point the village has earned about $1,400 in interest.

The clerk, Mrs. Bobbie McGee, when asked by Councilman David A. Howard, stated she thinks after the next collection in the water fund, that fund will be in the black and the street fund should also show a balance because of the sale of license plates. As of now the street fund is $618.21 in the red.

May 9 payroll met from revenue sharing

Federal revenue sharing funds will be used to meet Friday's payroll, village council ruled Thursday.

Clerk-Treasurer Bobbie McGee certified to the mayor and council that the park, income tax and cemetery funds were the only ones without a deficit, and she would not touch any of the others until the deficit balances have been resolved.

Peter Roache, certified public accountant hired by the village, told the council that he has brought the village books showing balances and deficits through Dec. 31, 1979, but that he did not make any adjustments from fund to fund. He said in a written statement that he did the work from figures furnished him by the clerk, the mayor and several other village employees.

Roche said he tought the total deficit amounts to $160,000 as of the end of last year.

He also pointed out that he found inadequate record keeping and could not find evidence that federal and state withholding taxes had been forwarded.

The mayor appointed Councilman G. Thomas Moore to head the finance committee, replacing Councilman Mrs. Allan Raymond, who has resigned, although her resignation has not been formally accepted by the council.

The mayor then appointed Councilman Dean A. Cline to the committee.

Today examiners are expected to look at the village books to determine if the village has a true fiscal emergency as House Bill 138 calls for.

Village Administrator James C. Root again had sad news to tell about the water problem.

He is to call George Mayhew, a hydrogeologist, to survey the wells, which Root said are simply not producing.

He said the surrounding farm land at the water plant were tiled last fall, and perhaps this could be the cause of the wells not producing as in the past.

Root and the mayor met with Paul Capelle, Willard's city manager, and they said that most likely some agreement can be worked out with Willard in the future, which is what the EPA suggested several years ago, that Plymouth pipe water from the Willard treatment plant.

Capelle told them in an emergency water could be furnished by tankers.

The North street bridge is to be repaired for a sum of $5,000 from the permissive tax money that the village has on deposit in Huron county. The solicitor, Richard Wolfe, was asked to prepare a resolution to be forwarded to the county commissioners and engineer.

It was also agreed that Dix street be designated one way west from Sandusky street to the alley.

At the request of school authorities, the roadway into Mary Fate park is to be closed during the lunch hour to prevent unnecessary driving which has disrupted the school's routine.

Banner's banner flagging

A 73 per cent decrease in net income in the third quarter that ended Mar. 31 has been reported by Banner Industries, Inc., parent firm of Plymouth Locomotive Works, Inc.

A great decline in motor freight tonnage is said to have been the cause of this.

Although revenues for the first nine months of the fiscal year increased by 12 per cent, the company's profit was less than half that of a year earlier.

Banner's two other principal groups, one supplying aircraft replacement parts and the other fabricating industrial products, including locomotives and lift trucks, showed increased earnings of 43 per cent.

Earnings per share for the quarter were nine cents, compared to 31 cents a year ago.

This derived from revenues of $53,158,016, up about $4 million from 1979.

For the nine month period, revenues were $153,432,565, compared to $137,047,559 in 1979. But net income was down to $1,755,568, which compares with $3,937,911 a year ago. Earnings per share were thus 44 cents, compared to 98 cents in 1979.

Legion elects Woodmansee

Charles J. Woodmansee was elected commander of Ehret-Parsel Post 447, American Legion, May 7.

Others chosen are Joel Van Loo, the retiring commander, first vice commander; Vance C. Hoffman, Sr., second vice-commander; Milton E. Mellott, adjutant; James C. Davis, finance officer; Salvatore J. Glorioso, chaplain; James A. Enderby, sergeant-at-arms, and J. Max Fidler, historian.

They will be installed June 18 by the officers of the Legion's fifth district.

Mrs. John Hedeen was elected president of the auxiliary of Ehret-Parsel Post 447, American Legion May 7.

Other officers are Mrs. Willard O. Garrett, first vice-president; Mrs. John Lasch, second vice-president; Mrs. Harvey Robinson, secretary, and Mrs. J. Max Fidler, treasurer.

They will be formally installed June 4.

Mrs. Garrett was chosen the delegate to the district meeting June 11 in Gibsonburg.

Mrs. Robinson and Mrs. Fidler will be the delegates to the department convention July 11-13 in Columbus.



Lutherans...

Largest group at Mother-Daughter banquet in First Evangelical Lutheran church Friday. Mrs. Glenn Hass, seated; Mrs. Robert Rhine, Mrs. Otto Curpen, Julie Ross, Mrs. Theodore A. Ross, Connie Ross.



Winner...

Winner of the door prize was Mrs. Fred L. Buzard.

USPM urges box repair on rural route

"It's time to do something for your winter-weary friend, the mailbox," says Postmaster Ruth Pittenger, "and the perfect time to do it is during Mailbox Improvement week, May 19-24."

Residents are urged to examine their mailboxes to determine whether they have been damaged during the winter by weather or vandalism — particularly those located along rural routes.

"Some boxes may only need painting," says Postmaster Pittenger. "Others may need to be replaced. Mailbox Improvement week is a good time to decide the best way to improve your mailbox. A damaged or improperly placed box will make it difficult for rural carriers to leave that spcial letter or package."

The Postal Service does not restrict customers to a specific type of mailbox, but does say that all boxes — whether standard or custom-made — must meet certain specifications for size, strength and location. A variety of approved commercial mailbox designs is available for use with decorative posts. "Customers should check with the post office for specifications," the postmaster said.

"I would remind people that the mailbox regulations have been written with safety and efficiency in mind," said Postmaster Pittenger. "One should not use massive farm equipment or heavy objects like plows and milk cans filled with cement to hold up mailboxes. Supports of this type are potential accident hazards. They can damage vehicles and cause serious injury to people who accidently strike them.

"Remember, your mailbox is just like your front door, make it attractive, neat and appealing to your friends."

AP chooses PHS grad for top post

The first representative from a non-commercial station to be elected vice president and president-elect of the Indiana Associated Press Broadcasters is Jack E. McQuate, WBST-FM radio program specialist at Ball State university, Muncie, Ind.

McQuate, who has served the association as chairman of the Freedom of Information committee and vice-president for radio, will serve as vice-president until April, 1981, when he will automatically move up to president.

The association draws membership from 100 stations in Indiana and northern Kentucky.

McQuate is the son of Mr. and Mrs. R. Earl McQuate, Plymouth route 1, an alumnus of Plymouth High school who was graduated by Capital university, Bexley.

HOSPITAL NOTES

Robert C. Haas was released May 7 from Mansfield General hospital, where he underwent eye surgery.

John T. Duck, a patient in Mt. Carmel hospital, Columbus, is undergoing heart surgery.

Steak Supper
Saturday, May 17
6 to 8 p.m.
$6 Complete
T-Bone & Porterhouse, baked potato, salad, bread & beverage
Reservations Required
Tel. 687-6884 after 4 p.m.
Ehret-Parsel Post 447, American Legion
Trux St. Plymouth, O.

True Value HARDWARE STORE
Hardware value of the MONTH
QUANTITIES LIMITED
THUM THING
now 6.80
While Supplies Last
Hook-up or unhook hose almost effortlessly.
50 Ft. Super Flex Reinforced Vinyl Hose
Special winged flange permits faster, easier hose connection—eliminates scraped fingers. Hose reinforced for durable wear; stays flexible in all weather, coils easily for storage. 5/8-in. inside diameter, 4-ply construction.
MILLER'S
5-9 E. Main St.
687-4211

MAINTENANCE SPECIALS
COUPON
$8.00 FRONT END ALIGNMENT 1975 or Newer GM CARS and ½-ton PICKUPS/CHEVETTES EXTRA.
$19.95 Replace FRONT DISC PADS GM, Ford, Chrysler cars only. Lifetime Guarantee on Parts.
$16.00 COMPUTER BALANCE AND TIRE ROTATION 4 WHEELS ANY MODEL CAR AND TRUCK UP TO ¾-TON — NO MAGS.
$23.95 REPLACE REAR BRAKE SHOES GM CARS ONLY Ford & Chrysler Cars add $2.00.
$14.65 GM SHOCK INSTALLED FRONT OR REAR 1975 OR NEWER GM CARS ONLY
$19.95 MINOR ENGINE TUNE UP & SCOPE 1975 or NEWER GM CARS ONLY
BUD YOUNG CHEVROLET OLDSMOBILE
1400 Mansfield Ave.
342-3010 SHELBY, OH 524-6252

GOODYEAR
TIRE SALE
$23.50
Power Streak A78-13 Blackwall plus $1.55 FET no trade needed
Cash In On The Savings!
Power Streak Goodyear Reliability, Moderately Priced
- The strength and resilience only polyester can give
- Plenty of road gripping edges for all-around traction
- The performance dependability of bias-ply construction
- No annoying tire thump, even when first starting out

Size	BLACKWALL SALE PRICE	WHITEWALL SALE PRICE	Plus FET, no trade needed
B78-13	$28.75	$30.95	$1.70
E78-14	$33.55	$36.10	$1.82
F78-14	$36.55	$39.25	$2.23
G78-14	$37.50	$40.30	$2.38
6.00-15	$33.95	$36.55	$1.71
F78-15	$37.50	$40.30	$2.31
G78-15	$39.20	$42.10	$2.46
H78-15	$41.30	$44.35	$2.66

HURRY! SALE ENDS SATURDAY NIGHT!
MODERN TIRE MART INC.
67 N. Gamble Shelby, Ohio 342-6186
Mon. thru Fri. 8 to 5:00 Sat. 8 to 12 Noon
GOODYEAR

We INVITE you to pick the account that best suits your needs.
BUSINESS measured service charge
REGULAR measured service charge
NO ACCOUNT is too large or too small
IN CLUB $3.00 per month FREE Travelers cks. Bank Money Orders Certified cks. and more
Special 10¢ a check 20 personalized checks
Retire FREE Checking Account
Stop In "The Family Bank"
WILLARD UNITED BANK
MEMBER FDIC
A Subsidiary of Toledo Trustcorp, Inc.
OFFICES: WILLARD—NORTH FAIRFIELD—GREENWICH—PLYMOUTH
MEMBER FDIC
Remember the bank that is still here to serve you
OPEN ALL DAY SATURDAY

FOODLAND

FOOD STAMPS Welcome

WE KNOW WHAT IT IS TO FEED A FAMILY
IN FAIRNESS TO ALL OUR CUSTOMERS—QUANTITY RIGHTS RESERVED

SPRING SAVINGS FOR YOUR FOOD DOLLARS
MON.-SAT. 8:30 a.m.-9 p.m. — SUNDAY 9 a.m. to 6 p.m.
262 N. SANDUSKY ST. — PLYMOUTH, OHIO
PRICES EFFECTIVE MAY 12 THRU MAY 17, 1980.



BUMBLE BEE CHUNK LIGHT
TUNA
6½ oz. can **69¢**

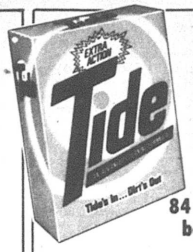

SPECIAL LABEL KING SIZE
TIDE
84 oz. box **$2.99**

OVERNIGHT
PAMPERS

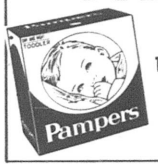

12 ct. pkg. **$1.39**

DIAMOND PLAIN OR IODIZED
SALT 26 oz. carton **19¢**

SPRY
SHORTENING 42 oz. can **$1.99**

ALPO BEEF-DRY
DOG FOOD 25-lb. bag **$5.99**

VLASIC KOSHER
DILL SPEARS 24 oz. jar **89¢**

HONEY HILL **PEAS** 16 oz. **4/$1.**

WATERMAID **RICE** 2-lbs. **69¢**

LEAN & MEATY
PORK SEAK



lb. **99¢**

BONELESS
CHUCK ROAST



lb. **$1.48**

BONELESS **ENGLISH ROAST** lb. **$1.68**
FRESH **GROUND CHUCK** lb. **$1.68**
LANDMARK **BACON** 1-lb. pkg. **99¢**
DINNER BELL ASSORTED **LUNCH MEAT** lb. **$1.49**
WHOLE **FRYERS** lb. **59¢**
MEATY **STEWING BEEF** lb. **$1.89**
ECKRICH **HOT DOGS** 1-lb. pkg. **$1.49**
STORE MADE **SAUSAGE** lb. **99¢**

HARDEE FROZEN
FRENCH FRIES
5-lb. bag **69¢**



PARKAY MARGARINE
1-lb. quarters **49¢**

SO DRI 2-PLY
TOWELS
104 ct. roll **44¢**



IDAHO
POTATOES
10-lb. bag **$1.49**

FULL OF FLAVOR **BROCCOLI** lb. **88¢**

LUSCIOUS **STRAWBERRIES** qt. **$1.08**
113 SIZE **ORANGES** **6/79¢**
FRESH **ONIONS** 3-lb. bag **69¢**
CRISP & CRUNCHY **CARROTS** 3 lbs. **99¢**

WELCH'S GRAPE
JAM or JELLY 32 oz. **89¢**
SKIPPY CRUNCHY OR CREAMY
PEANUT BUTTER 18 oz. **$1.09**
SILVER FLOSS
SAUERKRAUT 29 oz. **49¢**
CONTADINA
TOMATO PASTE 6 oz. **29¢**

MUSSELMAN'S **APPLE SAUCE** 25 oz. **59¢**
HORMEL HOT OR MILD **CHILI & BEANS** 15 oz. can **69¢**
THANK YOU APPLE **PIE FILLING** 20 oz. can **59¢**
HOMEBEST WHITE **BATH TISSUE** 4 pak **89¢**
AUNT JEMIMA COMPLETE BUTTERMILK **PANCAKE MIX** 2-lb. **99¢**
LOG CABIN **SYRUP** 24 oz. bottle **$1.29**
MOTT'S **APPLE JUICE** 40 oz. **89¢**
BRUTE **TRASH BAGS** 40 ct. **$2.39**
TONE **BATH SOAP** bar **45¢**

KLEENEX **FACIAL TISSUE** 200 ct. box **69¢**
KING SIZE **IVORY LIQUID** 32 oz. bottle **$1.39**
CLEANSER **COMET** 21 oz. can **49¢**

FROZEN FOODS

BANQUET ASSORTED **ECONOMY PLATTER** 9½ oz. pkgs. **3/$1.**
MOUNTAIN TOP PEACH OR APPLE **PIE** 26 oz. pkg. **99¢**
BIRDS EYE WHOLE KERNEL **CORN or PEAS** 10 oz. pkg. **39¢**
TROPICANA **ORANGE JUICE** 16 oz. can **99¢**
BIRDS EYE **COOL WHIP** 8 oz. **69¢**
WESTPAC **STRAWBERRIES** 10 oz. pkg. **49¢**

DAIRY

HI-LO .05% **MILK** gal. **$1.49**
KRAFT PHILADELPHIA **CREAM CHEESE** 8 oz. pkg. **69¢**
IMPERIAL ¼'s **MARGARINE** 1-lb. carton **69¢**
WELCH'S CHILLED **GRAPE JUICE** 64 oz. **$1.29**
KRAFT SINGLES-AMERICAN **CHEESE** 6 oz. pkg. **69¢**
DRUMSTICKS 6 pak **99¢**

BAKERY

FOODLAND **BROWN'N SERVE** 12 ct. pak **2/99¢**
NICKLES SPLIT TOP WHEAT **BREAD** 20 oz. loaf **79¢**

HEALTH & BEAUTY AIDS

BAYER **ASPIRIN** 24 ct. bottle **79¢**
SUAVE BABY **SHAMPOO** 16 oz. bottle **$1.09**

DUNCAN HINES ASSORTED
CAKE MIX
18½ oz. pkg. **69¢**

HEINZ
KETCHUP
14 oz. bottle **43¢**

WISHBONE ITALIAN
DRESSING
16 oz. bottle **99¢**

KRAFT
MACARONI & CHEESE
3 7½ oz. pkgs. **89¢**

Girls take second in league meet

Girls' track and field squad came within a point of tying for the first Black Fork Valley conference championship over at Olivesburg Saturday.

The host team, Crestview, won with 57 points. Plymouth scored 56, Lucas just 29.

Anna Noble won three events for the Big Red.

Summary:

100-yard dash: Won by Jacobs (C); Maurer (C), second; Daron (P), third. Time: 12.9 secs.

Mile run: Won by Noble (P); Crank (C), second; Hudson (P), third. Time: 5 mins. 47.9 secs.

440-yard dash: Won by Donnenwirth (P); Motter (C), second; Wallace (P), third. Time: 1 min. 8.7 secs.

440-yard relay: Won by Crestview; Lucas, second. Time: 54.4 secs.

880-yard relay: Won by Crestview; Plymouth, second. Time: 1 min. 56.9 secs.

880-yard run: Won by Noble (P); Glenn (C), second; Levering (P), third. Time: 2 min. 34.2 secs.

220-yard dash: Won by Jacobs (C); Daron (P), second; Moore (C), third. Time: 28.5 secs.

100-m. low hurdles: Won by Noble (P); Kochheiser (C), second; Reeder (P), third. Time: 16.3 secs.

Two mile relay: Won by Plymouth; Crestview, second. Time: 11 mins. 39 secs.

Mile relay: Won by Plymouth; Crestview, second. Time: 4 mins. 39.8 secs.

High jump: Won by Ramsay (C); Brooks (P), second; Miller (C), third. Height: 5 ft.

Long jump: Won by Cicolani (L); Noble (P), second; Mullet (C), third. Distance: 14 ft. 3 ins.

Shot put: Won by Marshall (L); Masters (L), second; Hutchings (C), third. Distance: 35 ft. 8 ins.

Discus: Won by Mastis (L); Marshall (L), second; Pritchard (P), third. Distance: 100 ft. 8 ins.

An ace!

Billy Babione, a 10-year-old fifth grader at New Haven school, got a hole-in-one at Woody Ridge Golf course on May 6.

He got his ace on the 12th hole, a 122-yard par 3 with a three iron.

He is the youngest golfer ever to get a hole-in-one at Woody Ridge.

Cougars win first BFVC title

Crestview edged Lucas and trounced Plymouth in the first annual Black Fork Valley conference track and field meet at Olivesburg Saturday.

The Cougars scored 64½, the Cubs 62½, the Big Red only 31.

Summary:

100-m. dash: Won by Jamerson (P); McGugin (L), second; Kiser (C), third. Time: 11.7 secs.

Mile run: Won by Schrader (P); Russell (C), second; Constance (L), third. Time: 5 mins. 1.7 secs.

440-yard dash: Won by McGugin (L); McGraw (C), second; Smith (C), third. Time: 55.1 secs.

440-yard relay: Won by Crestview (Napier Kiser, Bornman, Pruner). Time: 50.1 ses.

300-m. low hurdles: Won by Pruner (C); Williams (P), second; Echelberger (L), third. Time: 42.3 secs.

880-yard run: Won by Miller (C); Schrader (P), second; Constance (L), third. Time: 2 mins. 12.4 secs.

220-yard dash: Won by Pruner (C); McGugin (L), second; Cox (L), third. Time: 25 secs.

120-yard high hurdles: Won by Ech (L); Lawrence (L), second; Esbenshade (C), third. Time: 18.3 secs.

Two mile run; Won by Lieb (C); Beck (P), second; G. Pruner (C), third. Time: 11 mins. 15.3 secs.

Mile relay: Won by Crestview (McGraw, Bordman, Smith, S. Pruner); Lucas, second. Time: 3 mins. 52.7 secs.

High jump: Won by Constance (L); Williams (C) and Hardin (L), second. Height: 5 ft. 6 ins.

Long jump: Won by McGugin (L); Napier (C), second; Williams (P), third. Distance: 17 ft. 11 ins.

Shot put: Won by McNeely (L); Jamerson (P), second; Pratt (C), third. Distance: 45 ft 6¼ ins.

Discus: Won by Banks (L); Glenn (C), second; Murray (C), third. Distance: 140 ft. 9 ins.

Pole vault: Won by Cox (L); Hardin (L), second; Miller (C), third. Height: 11 ft. 6 ins.

Cubs defeat track squad

Lucas defeated Plymouth in a dual track and field meet at Shiloh May 6. The score was 80 to 50.

Summary:

100-m. dash: Won by Jamerson (P); Hardin (L), second; Stoffer (L), third. Time: 12 secs.

Mile run: Won by Scharder (P); Beck (P), second; Stewart (L), third. Time: 4 mins. 58.4 secs.

440-yard dash: Won by McGugin (L); Banks (L), second; Messer (P), third. Time: 57.2 secs.

440-yard relay: Won by Plymouth (Williams, Arms, King, Jamerson). Time: 50.3 secs.

300-m. low hurdles: Won by Echelberger (L); Williams (P), second; Reese (L), third. Time: 43.5 secs.

220-yard dash: Won by McGugin (L); Cox (L), second; King (P), third. Time: 26 secs.

100-m. high hurdles: Won by Echelberger (L); Stoffer (L), second; Wolfgang (L), third. Time: 17 secs.

Two mile run: Won by Beck (P); Neese (P), second; Woodmansee (P), third. Time: 11 mins. 40 secs.

Mile relay: Won by Lucas (Cox, Stoffer, Wolfgang, Echelberger). Time: 32 mins. 59.2 secs.

High jump: Won by McGugin (L); Wolfgang (L) and Hardin (L), second. Height: 6 ft.

Long jump: Won by McGugin (L); Williams (P), second; Arms (P), third. Distance: 18 ft. 3 ins.

Shot put: Won by McNeeley (L); Jamerson (P), second; Banks (L), third. Distance: 44 ft. 6 ins.

Discus: Won by Banks (L); McNeeley (L), second; Culler (L), third. Distance: 131 ft. 9½ ins.

Pole vault: Won by Hardin (L); Will (P), second; Marshall (L), third. Height: 11 ft.

Red splits four games in week

Big Red baseballers played four games last week and split.

On May 5, they defeated Lucas. And on May 7, they downed St. Peter's.

But thereafter, it was a disaster.

They played Western Reserve here Thursday and were humiliated, 16 to 1, the Roughriders combing Steve Mowry and Steve Tackett for 13 hits. The winners got three in the first, one in the fourth and broke it open in the fifth with four big ones. By this time the game was safely in the bag, but Western Reserve saved its best for last, scoring six in the seventh. Plymouth collected just six hits, two each by Randy Collins and Bill Hudson.

On Friday Plymouth went to Northmor and took another shellacking. This time is was 8 to 3. A home run with two on and one run home in the first inning by Winand, the Northmor shortstop, was more than enough.

Northmor got nine safeties off Tackett and Collins.

Plymouth managed just six hits and got its three runs in the third.

Lineups:

Plymouth	ab	r	h
Tackett, 2b	1	2	0
J. Fenner, 2b	1	0	0
Mowry, 3b	3	1	0
Carty, p	3	2	2
Jacobs, p	0	0	0
Hudson, ss	1	0	0
Smith, cf	0	0	0
King, dh	3	0	1
Collins, lb	2	1	0
Polachek, c	3	1	1
Branham, rf	1	0	1
B. Fenner, lf	3	1	2
Totals	21	8	7
St. Peter's	ab	r	h
Baki, lf	4	1	2
Byrne, lb	4	0	0
Voytko, cf	4	0	0
McCabe, p	4	0	1
Heringhouse, ss	3	0	1
O'Donnell, rf-2b	1	1	0
Restelli, c	3	0	0
Dropsey, 2b	3	0	0
Marshall, rf	0	0	0
Totals	28	2	4

Score by innings:
S 001 100 0 — 2
P 210 141 x — 8

Western Reserve	ab	r	h
Todd, 3b	3	3	2
Hoffman, 3b	0	0	0
Reed, lf	4	3	2
Todd, ss	5	2	2
Holzmiller, p	4	1	1
aBellum	1	0	0
Boose, rf	5	1	2
Starbuck, rf	0	0	0
Fannin, c	3	1	0
Sherman, c	0	0	0
Shupe, cf	3	2	1
Shinsky, cf	0	0	0
Robson, lb	4	1	1
bCalhoun	0	0	0
Welch, 2b	3	2	2
Butler, 2b	0	0	0
Totals	35	16	13
Plymouth	ab	r	h
Tackett, 3b-p	2	1	0
Jacobs, p	1	0	0
Collins, lb	4	1	2
Mowry, p-3b	3	0	0
Hudson, ss	3	0	2
King, 2b	3	0	1
Branham, rf	2	0	0
Thornsberry, rf	1	0	0
Polachek, c	3	0	0
B. Fenner, lf	3	0	1
Smith, cf	3	0	0
Totals	28	1	6

Score by innings:
W 300 124 6 — 16
P 100 000 0 — 1

Northmor	ab	r	h
Snavely, p	4	1	2
Burggraf, 3b	4	1	1
Reiner, lf	3	2	2
Reiner, lf	3	2	2
Heminar, lf	0	0	0
Winand, ss	2	2	2
McCombs, c	3	1	1
Crose, 2b	3	0	0
Heminar, rf	2	0	0
aFryer	1	1	1
Harvey, lb	0	0	0
Shuller, dh	3	0	0
Melcher, cf	2	0	0
bLearins	1	0	0
Totals	28	8	9
Plymouth	ab	r	h
Tackett, p-2b	2	1	0
Collins, lb-p	4	0	3
Mowry, 3b	3	1	0
Hudson, ss	4	1	0
King, 2b-lb	3	0	1
Branham, rf	3	0	0
aJ. Fenner	1	0	0
Polachek, c	4	0	1
B. Fenner, lf	3	0	1
Smith, cf	3	0	0
Totals	30	3	6

Score by innings:
P 003 000 0 — 3
N 403 001 x — 8

Girls top Trojans at Shiloh

Big Red girls' track and field squad walloped South Central at Shiloh Thursday, 63 to 47.

Summary:

100-m. dash: Won by Baldridge (P); Daron (P), second; Garrett (P), third. Time: 14.6 secs.

Mile run: Won by Noble (P); Hudson (P), second; Kreager (S), third. Time: 5 mins. 56 secs.

440-yard dash: Won by Wallace (P); Reeder (P), second; Pritchard (P), third. Time: 1 min. 10 secs.

440-yard relay: Won by South Central (Callahan, Row, Seigfried, Wilhelm). Time: 56.2 secs.

880-yard relay: Won by South Central (Callahan, Wilhelm, Seigfried, Osborn). Time: 2 mins.

220-yard dash: Won by Seigfried (S); Callahan (S), second; Daron (P), third. Time: 29.6 secs.

100-m. low hurdles: Won by Noble (P); Callahan (S) second; Reeder (P), third. Time: 17 secs.

Two mile relay: Won by Plymouth (Reeder, Hudson, Levering, Donnenwirth). Time: 12 mins. 24 secs.

Mile relay: Won by Plymouth (Wallace, Pritchard, Donnenwirth, Reeder). Time: 4 mins. 52 secs.

High jump: Won by Seigfried (S); Brooks (P), second; Ehmer .(S), third. Height: 4 ft. 10 ins.

Long jump: Won by Wilhelm (S); Noble (P), second; Ench (S), third. Distance: 15 ft 2 ¾ ins.

Shot put: Won by Wilhelm (S) Brooks (P) and Knoll (S), second. Distance: 31 ft. 5½ ins.

Discus: Won by Knoll (S); Pritchard (P), second; Fox (S), third. Distance: 95 ft. 4 ins.

Girls wallop Lucas as Noble shines

Big Red girls' track and field squad walloped Lucas at Shiloh May 6, 86 to 32.

Summary:

100-m. dash: Won by Daron (P); Baldridge (P), second; Garrett (P), third. Time: 13.8 secs.

Mile run: Won by Hudson (P); Will (P), second; Russell (L), third. Time: 6 mins. 41.6 secs.

440-yard dash: Won by Donnenwirth (P); Wallace (P), second; Reeder (P), third. Time: 1 min. 9.4 secs.

440-yard relay: Won by Plymouth (Garrett, Phillips, Baldridge, Daron). Time: 56.4 secs.

880-yard run: Won by Noble (P); Takos (P), second; Levering (P), third. Time: 2 ins. 43.5 secs.

220-yard dash: Won by Daron (P); Garrett (P), second; Wallace (P), third. Time: 29.9 secs.

100-m. hurdles: Won by Noble (P); Reeder (P), second; Lee (L), third. Time: 17.5 secs.

Two mile relay: Won by Plymouth (Takos, Gundrum, Donnenwirth, Will). Time: 14 mins. 19.3 secs.

Mile relay: Won by Plymouth (J. Wallace, Hudson, Levering, Reeder). Time: 5 mins. 1 sec.

High jump: Won by Van Meter (L); Brooks (P) and Phillips (P), second. Height: 4 ft. 8 ins.

Long jump: Won by Wallace (P); Noble (P), second; Cicolani (L), third. Distance: 14 ft. 2¼ ins.

Discus: Won by Masters (L); Marshall (L), second; Pritchard (P), third. Distance: 96 ft. 6 ins.

Shot put: Won by Marshall (L); Masters (L), second; Brooks (P), third. Distance: 36 ft. 6 ins.

The American Electric Power System.

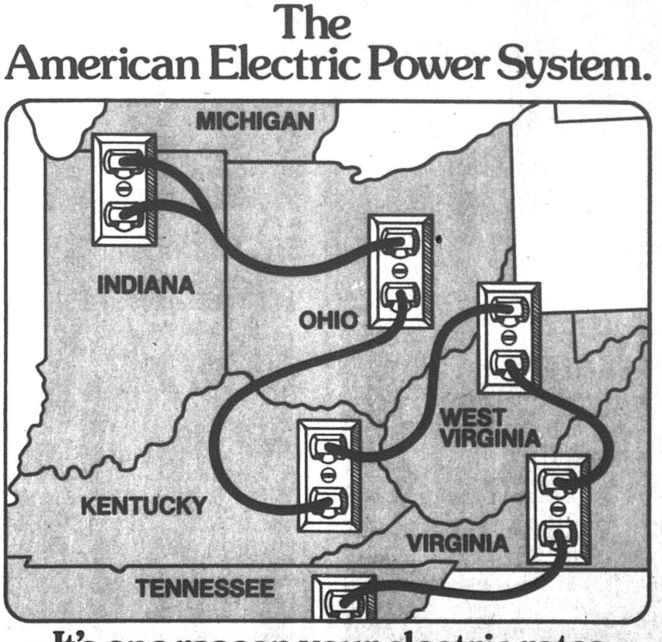

It's one reason your electric rates are below the national average.

We're your hometown power company. But we're also part of American Electric Power, one of the largest electric systems in the country.

When you turn on a light switch, or an appliance, or a television, chances are you don't care where the electricity comes from. But we do.

You see, at different times of the day, the cost of making electricity can vary from plant to plant. And, because we're part of the AEP System, we're able to use the best combination of generation and transmission efficiency to instantly get the most economical power to you from anywhere in the system.

Being part of this power system with split second efficiency is one way we've kept your electric rates below the national average.*

*Source: Edison Electric Institute, July 1979 report for Investor-Owned Electric Utilities.

We give it our best.
OHIO POWER COMPANY

Thurs., Fri., and Sat. Only
May 15, 16, 17

20% Off
on all
Short Sleeve Shirts, Dress Shirts and Sports Shirts



Jantzen — Van Heusen
Golden Vee

Lesseuer's
21 E. Main
Shelby, O.

Open Monday and Friday till 8:30 p.m.

WRITE 1 CHECK OR 100 IT COSTS THE SAME

OUR NEW PERSONAL CHECKING ACCOUNT

If a customer's minimum balance during the statement period is:	The service charge for that month will be:
$0 - $199.99	$3.00
$200 - $299.99	$2.00
$300 - $399.99	$1.00
$400 - UP	0

Available At No Extra Charge

Line of Credit To Protect You Against Overdrafts

INDEPENDENT HOME OWNED HOME OPERATED

FIRST Buckeye BANK N.A.

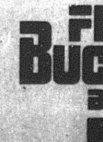

BELLVILLE • CRESTLINE • GALION • LEXINGTON
MANSFIELD • ONTARIO • PLYMOUTH • SHILOH • WILLARD

Here's what folks did 25, 20, 15, 10, 5 years ago

25 years ago, 1955

Don Grabach allowed two hits, Plymouth 4, Tiro 1.

First communicants: Dawn Kucinic, Elaine Pfeil, Michael Dorion, Lawrence Noble, Ronald Phillips, William Phillips, Robert Stevens, Eric J. Akers, Gregory McKown.

Mexicali Rose, shown by Max Caywood and owned by his father, placed second in the Western pony 48-56-in. class, at Troy.

Clifford P. Steele and Miss Mary Helen Hartz were married at Shelby.

C. J. Henry was elected president of New Haven P. TA.

D. Richard Akers was fifth in Richland county in the annual eighth grade tests.

20 years ago, 1960

The Rev. Irving M. Farnsworth was assigned as Methodist minister here.

Walter Carl Holmes, 79, died in flames when his car was struck by an NYC train at the Malone road crossing.

Joan Ballitch and Ruth A. Fitch were named co-valedictorians, Class of 1960. Martha Wilson was salutatorian. Judith A. Broderick, Charlotte Dyer, Larry F. Keinath, Patsy A. Pagel, graduates with distinction.

Mrs. Walter Mathias, sister of Mrs. Robert L. Meiser and of Mrs. Doris Broderick, died of Addison's disease at Mansfield.

Mother of Mrs. Cecil Smith, New Haven, Mrs. Mary Jane Alspach died there.

Alpha Guild, First Evangelical Lutheran church, observed its 50th anniversary.

15 years ago, 1965

Bids were to be received on June 15 for the sanitary sewer collection system.

Formerly a director of Peoples National bank, Robert Warch 72, died at Willard.

Mrs. Forrest B. Stewart was given a 50-year pin by Plymouth Chapter 231, OES.

Mrs. Martin Donnenwirth died at Shelby.

Miss Myra Claire Brinson was engaged to Thomas Theodore Miller, Toronto.

Diane Lee Kruger and Lucius Daniel and Benschoten, 3rd, Berlin Hts., were betrothed.

Arlo W. Firestone, veteran Shiloh banker, marked his 93rd anniversary.

Plymouth won the district track and field championship.

Norman Howard allowed eight hits but Plymouth won over Northmor, 7 to 4.

10 years ago, 1970

The Albert Beechings celebrated a 50th anniversary.

Richard D. Fackler was appointed to succeed Robert Danhoff as member of Plymouth Board of Education.

Confirmands in First Evangelical Lutheran church: Michael Adams, Polly Cornell, Margy Enderby, Nancy Moore, Sidney Ream, Steven Root, Charles Wilford.

Don Deskins, 14, was accidentally shot in the foot at Shiloh while cleaning a gun.

John A. Hatch, 87, New Haven, retired sexton of Maple Grove cemetery, died at Willard.

Kent Bushey, Theodore Rook and Edward Hunter, 11th graders, were delegates to Buckeye Boys' State.

Nevin Border bought 39.25 acres in Plymouth township along Route 603 from Mrs. Leopold A. Barnes.

J. Robert Phillips was promoted to Specialist 4 in Vietnam.

Son-in-law of the Stanley E. Condons, Specialist 5 George R. DeVeny was awarded the Army Commendation medal.

PML expanded to five teams. Fifth team: Tigers.

Mrs. John Noble, 73, died of cancer at Shelby.

Ernie Green, Browns' scout and former fullback, was engaged to address the annual all-sports banquet.

Seven boys qualified for the regional track and field championships: Jim Adams, Terry Buzard, Dwayne Kok, Lee Wilhelm, Jim Collins, Jacque Daup, John Conley.

Five years ago, 1975

Jonathan A. Weller, 73, was murdered southwest of here by an arson suspect.

Plymouth track and field squad was seventh in the annual Johnny Appleseed conference championships.

Crestline 11, Plymouth 7. Crestline 11, Plymouth 1. Clear Fork 2, Plymouth 1.

Sister of William Dent, Miss Betty A. Dent, 54, died at Mansfield.

Mrs. Margaret Oney, 71, Shiloh, died at Willard.

E. Scott Blackbirn resigned as Plymouth High school principal to return to his hometown, Lisbon, as principal.

April's worst month for paying taxes!

By AUNT LIZ

After much thought, I have come to the conclusion that the months of January and April should simply be wiped off every calendar.

Those are the months that little people like us get hit with tax forms. January was the better with only six that needed filling out and mailed with checks.

April was the real winner with eight.

You name it, we pay it, even though we have never had claims on some of them.

We have never had an unemployment claim, but we must send in our share, which I sincerely hope a bunch of people are enjoying.

Workmen's comp is the same deal, and I am very aware of what real cheating has gone on there.

Say I am bitter. Not really, just not so well dressed as I have been in the past.

Years ago, when I was a speck younger and slimmer, a nice friend said, "You are about the best-dressed person around here." I really wasn't, it was that clothes simply fit better because there were not too many bulges.

When we first came to Ohio, I had Somali leopard coat, which every gal who had lived in East Africa had, including Queen Elizabeth and Jackie O., who got theirs as gifts from a friendly emperor. That first winter I wore mine for pure warmth. After a couple of weeks, it ended. People not only stared, but they asked what in the heck it was. I gathered they simply had never visited a zoo.

Leopard coats are out of style now since the leopard is considered an endagered species. Hopefully he will start pairing up again because we still have a hat, a muff, a neckpiece and an umbrella cover that were the leftover pieces of the eight skins it took to make the coat. The back of the coat, which was one whole skin, has become a very nice-looking wall hanging, so none of it has been wasted.

Now that May has come and I am well aware I will never make a best dressed list, which really kind, of hurts my pride, I might as well pitch in on a bunch of new salad recipes. A nice friend gave me a booklet of really tested ones that a bunch of young housewives did for a style show.

You can buy all sorts of fancy, well-illustrated cookbooks, but the best ones are those that have been mimeographed locally and have proven themselves, since no one is going to have a name pasted on one that does not work and is not liked.

This is a dream and very healthful. It is labelled Salade d' Epinards. Otherwise known as a gooped-up spinach salad.

Wash and clean a package of spinach, dry it and put it back in the refrigerator. Then mix a tablespoon of salt, a half teaspoon of pepper, two teaspoons of Dimon mustard, two tablespoons of red wine vinegar, a half cup of olive oil and a fourth of a teaspoon of lemon juice.

Beat it until it thickens a little. Pour over the spinach and stir in thin slices of radishes and red onions. You have to guess at this.

An added touch is slices of hard boiled eggs on the top, which can be sprinkled with paprika, which sort of pretties it all up.



May 15
Mrs. Patricia Entler
Benny Sexton
Deanna Moore
Steven Tuttle
Sarah Robinson
Mrs. Donald Hamman
Pauline Bond
Delbert Hass
Malisa Howard

May 16
General Stumbo
Mrs. Michael Van Vlerah
Robert Robinson

May 17
Greta Kessler
Ronald Brown

May 18
Gregory Allen Ewing
Frank Tunner
Steve Kleer
Ronald C. Shepherd
Donald B. Baker

May 19
Phyllis Kucinic
Mrs. Robert Wallace
Sharon E. Steele
Leor Farnwalt
Scott Fuller
David Burkett
Duane Young
Bonnie Reed

May 20
Benjamin Root
Joyce K. Frisby
Mrs. Harold Ruckman
William Robertson
Louis Lillo
Mevin Hughes
Mrs. Joseph McClure
Ben Kensinger

May 21
Sarah DeLombard
Jeffrey Nies
Linda Lee Baker
Deborah Ann Allen
Mrs. Robert Bonecutter
Mrs. Clarence Ervin
Richard Lahmon
James Gray
Mrs. Byron Ream
Mrs. Toy Patton
Jo Predieri
Mrs. Ethel Reed
Janice Vanderpool
Mrs. Evelyn Mumea
Kathy Myers

Wedding Anniversaries:
May 16
The Carl M. McPhersons

May 17
The Billy Collinses, Sr.

May 19
The Harry Holbrooks, Sr.
The Kirby Nesbitts



Melissa, six, and Jennifer, eight, are the daughters of the Billy M. Youngs, 52 East High street.



Becky, eight, is the daughter of the David Jamersons, 39 East High street.



David, nine; Steven, five, and Craig, two, are the sons of the Steven Powerses, 146 Maple street.

Newsy notes...

The Thomas J. Webbers have returned from two weeks in Jacksonville, Fla., where they visited their daughter and son-in-law, the Philip Tomics. The Webbers' grandson, Timothy Winans, Fremont, son of the Michael Winanses, is a patient in St Charles hospital, Toledo, recovering from head injuries received in a fall.

Mr. and Mrs. Dean A. Cline and their daughter, Tiffany, visited her parents, Mr. and Mrs. Luther Thornsberry, Willard, Sunday.

All about Plymouth. . .

Mrs. Robert McIntire has returned from Pasadena, Tex., where she visited her brother and sister-in-law, Mr. and Mrs. Emerson Mills.

The Dennis Millirons, Shelby, were Mothers' day guests of her parents, Mr. and Mrs. Robert C. Haas.

Mr. and Mrs. Girard Cashman, Utica, Mich., spent the weekend with his parents, Mr. and Mrs. Earl Cashman. The younger Mrs. Cashman was guest of honor at a shower Saturday afternoon at the home of Mrs. J. Lynn Cashman, Shelby.

The Robert D. Forsythes, Jr., Bellville, the Dan Carters and the Theodore Foxes were Sunday guests of their parents, Mr. and Mrs. Roy W Carter.

Mr. and Mrs. J. Harold Cashman and her mother, Mrs. Burr Knaus, were Sunday dinner guests of Mr. and Mrs. J. Lynn Cashman, Shelby.

TAX 2½% REDUCTION

ATTENTION...

ALL HURON COUNTY HOME OWNERS

APPLICATION FOR TWO AND ONE-HALF PERCENT TAX REDUCTION ON HOME

THIS FORM is for the TWO AND ONE-HALF PERCENT TAX REDUCTION on your Real Estate tax bill for Tax Year 1980. This Tax Reduction applies ONLY to owner-occupied Houses as the Owner's principal place of residence. The Tax Reduction DOES NOT APPLY to rental housing AND only ONE HOME PER OWNER is entitled to receive the Tax Reduction in Ohio.

TO RECEIVE THE TAX REDUCTION ON YOUR HOME... YOU MUST:

1. Own your home as of January 1, 1980.
2. Occupy your home as your principal place of residence for a substantial part of each year.

For purposes of the Tax Reduction on your home...AN OWNER means a person whose name appears on the DEED to the home, or a Buyer on a Land Contract, or a Life Estate Tenant or a Mortgagor.

THE HOMESTEAD TAX REDUCTION DOES NOT APPLY TO THE FOLLOWING HOMES...

1. Rental homes or apartments
2. Homes occupied by someone other than the owner
3. Homes owned by Corporations (non-profit or profit), partnerships, associations or groups.
4. A unit within a building where the building is used primarily for retail, commercial or other non-residential purposes.
5. House trailers and mobile homes.

If you are NOT ENTITLED to receive this Tax Reduction on this property and you DO NOT notify the County Auditor, you may have committed a Criminal Violation.

IN ORDER TO DETERMINE WHETHER YOU SHOULD RECEIVE THE TAX REDUCTION FOR 1980...COMPLETE THIS FORM BELOW AND RETURN IT TO THE HURON COUNTY AUDITOR IMMEDIATELY!

DID THE OWNER OF THE HOME LIVE IN THE HOME ON JANUARY 1, 1979? YES _____ NO _____
DID THE OWNER OF THE HOME LIVE IN THE HOME ON JANUARY 1, 1980? YES _____ NO _____
IS THE LAND SURROUNDING THE HOME MORE THAN ONE ACRE? YES _____ NO _____
NAME OF OWNER ON TAX BILL _____
ADDRESS ON TAX BILL _____
PARCEL NUMBER ON TAX BILL (15 numbers) _____
NAME OF PERSON COMPLETING THIS FORM _____
ADDRESS _____ PHONE _____

I declare under penalty of perjury that to the best of my knowledge and belief this is a true, correct and complete report.

Date _____ Signature of person completing form _____

Return this form to the Huron County Auditor, Court House, Norwalk, Ohio 44857 by JUNE 1, 1980.

Cold war.



It was bad enough we had to fight the British for our freedom. But on top of that, we had to fight the weather, too.

Because winter at Valley Forge meant snow, ice and freezing temperatures. All serious enemies to a makeshift army without proper clothing, not nearly enough food, and short on ammunition.

It was an army long on courage, but short on money.

And then the money came. Some $27,000,000 from the pockets of new Americans.

That's how people took stock in America back then and you know how the story turned out.

Nowadays, people are still helping America stay strong and self-sufficient. And they're helping themselves to safe, dependable savings. By taking stock in America with the Payroll Savings Plan. Buy United States Savings Bonds.

They won't leave you out in the cold.



Now E Bonds pay 6% interest when held to maturity of 5 years (4% the first year). Lost, stolen or destroyed Bonds can be replaced at no cost as provided. When needed, Bonds can be cashed at your bank. Interest is not subject to state or local income taxes and federal tax may be deferred until redemption.

Take stock in America.

200 years at the same location.

Ad A public service of this publication and The Advertising Council.

All about Plymouth...



Rhonda, seven, and Ricky, seven, are the children of the Ronald Postemas, 533 West Broadway.

Here're menus this week —

Here're menus for the week for senior citizens' luncheons in St. Joseph's Roman Catholic church:

Tomorrow: Baked steak, potato, vegetable, bread with margarine, pudding, milk;

Monday: Ham, scalloped potatoes, vegetable, bread with margarine, fruit, milk;

Tuesday: Meat loaf, vegetable, bread with margarine, gelatin, milk;

Wednesday: Creamed beef, potato, vegetable, home made biscuit with margarine, fruit, milk;

Thursday: Spaghetti with meat sauce, tossed salad, bread with margarine, fruit, milk.

Mrs. W. H. Walker at 687-1474 will take reservations.

Net team loses twice at home

Two outings last week failed to provide encouragement for Plymouth's tennis team. It took two shellackings, the first at the hands of Ontario here May 5, the second from St. Peter's here May 7.

Summary:

Brown (O) def. Kennard (P), 6-1, 6-1;

Ranchad (O) def. Compton (P), 6-1, 6-0;

Ishino (O) def. DeWitt S(P), 6-0, 6-2;

Russell and Zody (O) def. Burkett and Brown (P), 6-2, 6-1;

Miller and Coyne (O) def. Strohm and Walters (P), 6-1, 6-2;

Vs. St. Peter's:

J. Moritz (S) def. Kennard (P), 6-2, 6-4;

Keller (S) def. Compton (P), 6-2, 6-2;

Speck (S) def. DeWitt (P), 6-1, 6-0;

Callahan and Hahn (S) def. Brown and Hale (P), 6-0, 6-0;

Kowalski and T. Moritz (S) def. Strohm and Burkett (P), 6-1, 6-1.

Poppy queen!

Arichelle Lasch, daughter of the the John Lasches, is this year's poppy queen.

Mayor and Mrs. Eric J. Akers were hosts at a family gathering for a cookout at their home Sunday. Their guests were her parents Mr. and Mrs. George Fessenmeyer, Ashland; his parents, Mr. and Mrs. Donald E. Akers, Mansfield; his brother and sister-in-law, the D. Richard Akerses, Macedonia, and his sister and brother-in-law, the Robert Youngs, Ontario.

Mrs. William D. Hill and her daughter, Miriam, were weekend guests of Mrs. Richard Felts, Cincinnati, to attend the 40th reunion of Bethesda hospital school of Nursing. Mrs. Hill was one of the five graduates in a class of 21 to attend the reunion.

Mothers' day was celebrated by Mrs. Selvino Predire, Mr. and Mrs. Richard Mitchell, Mr. and Mrs. Frank Foster, Willard; Robert Foster, Pittsburgh, Pa.; Mr. and Mrs. Philip Fletcher and their sons, Mansfield; Mr. and Mrs. Alvin Kelley, North Fairfield, and Mr. and Mrs. G. Thomas Moore by dining at Malabar Farm.

Mrs. Thomas F. Root spent Mothers' day weekend with her son, Todd, at Ohio university, Athens. He will receive his degree there June 7 and plans to enroll in graduate shcool.

Steven Root will be here Monday to spend a week with his parents. He has finished his second year in the law school of Georgetown university, Washington, D. C., and will spend the summer as a law intern in a New York law office.

Mr. and Mrs. R. Gordon Brown returned Monday from Northville, Mich., where they spent 10 days taking care of their grandchildren while their parents, Mr. and Mrs. James Brown, were vacationing in Lisbon, Portugal.

The James H. Cashmans are back from a vacation in Myrtle Beach, N. C. Her parents, Mr. and Mrs. Norman Nelson, and her sisters, Kathy, Karyl and Kimberley, accompanied them.

Having returned from a week with her son and daughter-in-law, the Mark Hockenberrys, Redford, Mich., Mrs. Charles Hockenberry was hostess Sunday to her sons and daughter and their families, the Stephen Hockenberrys, Shelby; the Larry Waldruffs, Mansfield, and the Daniel Hockenberrys, Plymouth.

Methodists fete mothers; 40 attend dinner

Centerpieces of flowers at the annual Mother-Daughter banquet of Plymouth United Methodist church Friday were awarded thus:

Mrs. Ira Ross and Mrs. Ray Dininger, oldest;

Becki Wagner, youngest;

Mrs. Gene Gowitzka, marked program;

Mrs. Robert A. Lewis and Mrs. Raymond BeVier, embroidered handkerchief;

Montelle Levering, birthplace most distant;

Mrs. Kenneth Redierman, painted toenails;

Mrs. Harold Gowitzka, mother's pin with most stones;

Mrs. Donald H. Levering, most lengthy marriage;

Mrs. John Hughes, came greatest distance;

Mrs. Pamela Beverly, most rings on hand.

Forty mothers and daughters attended Mrs. William Carter offered prayer, Mrs. Paul Long the welcome. Poems were read by Mrs. BeVier, Mrs. Charles Williams, Mrs. Fred Port, Mrs. Dininger and Mrs. Ross. Mrs. Thomas Myers, Jr., awarded the centerpieces. Mrs. Frank Burks gave the benediction.

Ohio Synod to meet May 22

Flowers in the chancel of First Evangelical Lutheran church Sunday were sent by the Thomas F. Roots, in memory of their mothers, and by the Jack Courters, in celebration of their anniversary.

Ohio Synod will convene at Ashland college May 22-24. The Rev. Ronald Atkins will assist during the ordination of a candidate for the ministry in Trinity Lutheran church May 23. Those with friends or relatives of confirmands should plan to attend.

Over 90 members and guests participated in the Mother-Daughter banquet Friday.

Youngest child present at the annual Mother-Daughter banquet of First Evangelical Lutheran church was Jill Giesige, seven weeks, granddaughter of Mrs. Carl Wilford and daughter of the Robert Giesiges, Shelby.

Oldest mother present was Mrs. Myrtle Sloan, Shiloh, mother of Harold Sloan, Plymouth.

Miller's
Gift Department
Bridal Registry

May 24
Mary Schlemer
and
Don Davis

June 7
Mary Ann Mell
and
David Klaus

June 28
Cathy Williams
and
Michael Anderson

DUFFS SHOES — SHELBY, OHIO

3 DAY

May

SALE!

Thurs-Fri-Sat May 15-17

ALL SHOES

20% OFF

· ALL STYLES! · ALL COLORS! ·

•Sandals •Casuals •Dress Shoes
•Tennis •Boots •Grasshoppers
•Ladies' — Men's — Child's

DUFF'S

All Sales Final

50 W. Main St. — Shelby, O.

With Direct Deposit your Government check goes straight to your personal account.

So you can go straight to wherever you enjoy being most.

From Cleveland to Cincinnati, and from coast to coast. Over 12 million people are having their Social Security or other Government payments sent right to their personal checking or savings account.

So they can go right to their favorite grandchild, vacation spot or fishinghole.

Ask about Direct Deposit wherever you have a checking or savings account.

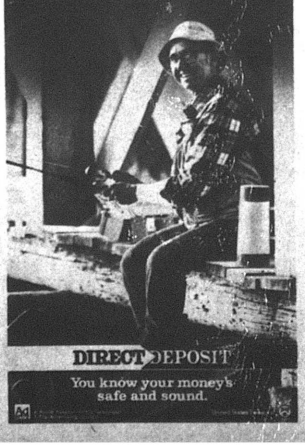

DIRECT DEPOSIT

You know your money's safe and sound.

Simple.

Inexpensive.

And it works!

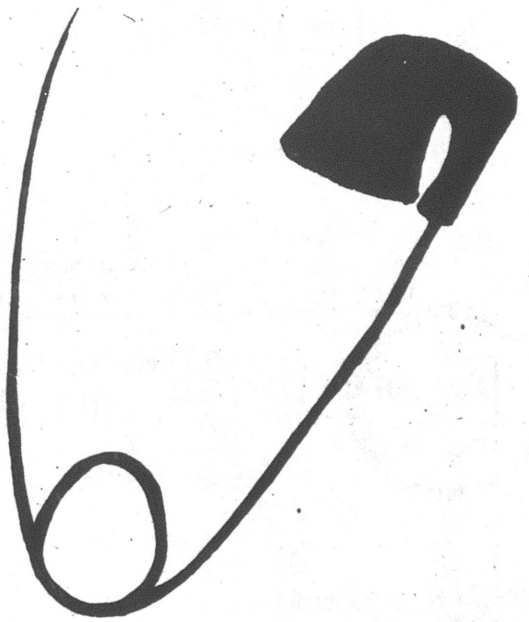

Just like a classified in The Advertiser

Tel. 687-5511
before Tuesday at 10 a.m.

ORGAN SALE

$AVE GAS!! $AVE TIME!! $AVE MONEY!!



Chris Babapulle, Well Known Local Organist and Teacher Will Be Playing Your Favorite Tunes!

WE ARE COMING TO YOU!!

DRISCOL MUSIC COMPANY of Lorain and Elyria, With Branch Office In New London, Is Bringing GREAT BARGAINS Together With Beautiful Music

TO: GREENWICH!!

LOCATION: 27 MAIN STREET (Route 224)
Next To Bollinger Cut Rate Drug Store

DATES/TIMES:
Thursday, May 15 — 5:00 P.M. To 8:00 P.M.
Friday, May 16 — Noon To 8:00 P.M.
Saturday, May 17 — 10:00 A.M. To 5:00 P.M.
Monday, May 19 — Noon To 8:00 P.M.
Tuesday, May 20 — Noon To 8:00 P.M.

Featuring LOWREY ORGANS

MAKE MUSICAL MAGIC QUICKLY AND EASILY ON THE WORLD'S EASIEST TO PLAY ORGAN — ALL IT TAKES IS ONE FINGER ON EACH HAND!!

SUPER SPECIAL!!



LOWREY TEENIE GENIE
1 Finger E-Z Play
Banjo, Guitar, Piano, Auto Drums
Reg. $1,395
Now Only **$895.00**

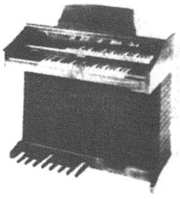

Lowrey Festival
- ★ E-Z Play
- ★ AOC
- ★ VIBRA TREM
- ★ 18 Rhythms
- ★ Hawaiian Guitar Etc., Etc.

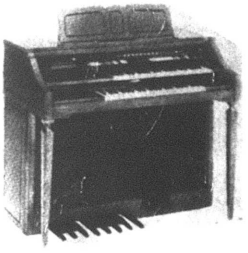

Lowrey Jamboree
- ★ E-Z Play
- ★ Boogie Bass
- ★ Vibes
- ★ Piano
- ★ Piano Arpeggio, Etc.

★ Full Factory Warranties
★ Matching Decorator Bench
★ Stereo Headphones ★ Music
★ Lessons ★ Free Delivery

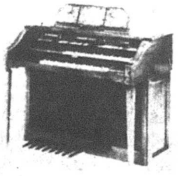

Lowrey Holiday
Top-of-the Line
- ★ E-Z Play
- ★ Country Guitars and Banjoes
- ★ Magic Bass Patterns
- ★ Theatre and Church Sounds
- ★ Etc., Etc.

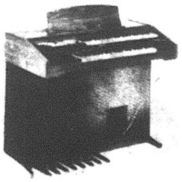

Lowrey Carnival
- ★ E-Z Play
- ★ Loaded Baby Of The Lowrey Line
- ★ 18 Rhythms
- ★ Music Box

INFLATION FIGHTING BARGAIN BOX

TRADE-INS WELCOME

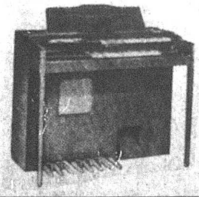

Thomas RP Spinet Organ. Beautiful Mahogany Cabinet Ideal For Beginner.
Was $750.00
IS **$195.00**



Lowrey PS Walnut Spinet Organ With Sustain.
Was $895.00
IS **$395.00**

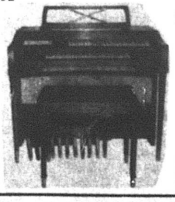

Loaded Baldwin 56 Spinet Organ
- *Leslie Speaker
- *Drums
- *Chimes

Big Organ Sound
Was $2,995.00
IS **$1,395.00**

Convenient Terms Arranged On-The-Spot

DRISCOL MUSIC CO.

SERVING NORTHERN OHIO FOR OVER 39 YEARS

WISE SHOPPERS LOOK HERE FIRST!

A BUSINESS DIRECTORY

Thomas Organs with "Color-Glo", Story & Clark, Kimball and Kohler & Campbell pianos. See them at TANNER'S PIANO & ORGAN SALES, 2 miles south of Attica. tfc

PLUMBING
Complete Plumbing & Heating service. PLUMBING & HEATING, 259 Riggs St., Plymouth, O., Tel. Leonard Fenner at 687-6935.
Backhoe Service

DR. P.E. HAVER, OPTOMETRIST, INC.
Glasses and Hard and Soft Contact Lenses
New Hours
Monday, Tuesday and Friday 8 a.m. to 5:30 p.m.
Wednesday 8 a.m. to 5:30 p.m. and 7 to 9 p.m.
Saturday 8 a.m. to 3 p.m.
Tel. 687-6791 for an appointment.
13 W. Broadway, Plymouth tfc

GETTING MARRIED? See quality wedding invitations and announcements at The Advertiser. Ready service at prices you can afford. tfc

WATCH and jewelry repair overhauling regulating, ring sizing, ring prong rebuilding. All your service needs taken care of by a trained and skilled jeweler. All work done in the store. Farrell's Jewelry, 9 E. Maple St., Willard. Tel. 933-8421. tfc

FOR SALE: Electric motors, several sizes, used, all in working condition. See at 14 East Main street. tfc

TRENCHING and backhoe service. Tel. 687-7053, 935-3444 or 744-2207. Gregg Shreck, operator. tfc

FOR SALE
House in North Fairfield, five bedrooms, $16,500.
Tri-plex, occupied, $32,500.
New home, brick and aluminum, three bedroom, good condition, lot 75 x 150, in Plymouth.
C. A. DRIVER, Realtor
Tel. 935-3175
Norm Lindholm, Salesman
Tel. 935-0992 tfc

WANT ADS SELL!
WANT ADS SELL!

MOORE'S PARTS AND SERVICE CENTER, Public Square, Plymouth. The answer to keeping your car in good shape for safe driving. Tel. 687-0551 tfc

AUTO OR HOME INSURANCE DUE SOON? We invite you to compare Nationwide's policies to yours. June Buss Insurance, Tel. 935-6055, Willard. 3tfc

RECONDITIONED AND GUARANTEED
2 Apartment size washers, $150 and $225
13 Automatic washers $105 and up
9 Clothes dryers $95 and up
4 30" Electric ranges $130 and up
4 2 Door refrigerator $150 and up
16 Consol color TV's $120 and up
3 Table model color TV's $160 and up
4 Consol B & W TV's $70 and up
1 Consol stereo $100
1 Stereo record changer $25
JACOBS'S TV, Inc.
Willard, Ohio

MAKE beaten down carpet nap at doorways bright and fluffy again with Blue Lustre. MILLER'S True Value Hardware. 15c

THIS IS IT...Biggest Organ sale of the year. Last chance to buy at last years prices with terrific savings. Exclusive no risk lease with purchase option. 150 Beautiful Pianos and Organs. HARDEN'S MUSIC. 173 S. Main, Marion. Collect 614-382-2717. 15c

WANTED: Honey bee swarms. Will pick up and remove swarms at your location. Tel. John Hedeen, 687-3435. 6/26p

Al's Rexair Rainbow
Sales & Service
New Washington, O.
44854
Tel. 492-2328

Spring Open House
WAGON WHEEL CAMPGROUND
May 18, Noon till?
6 miles SW on 98 to Baker Rd. 47, then 2½ miles. 8,15c

PUBLIC NOTICE TO CONTRACTORS
Sealed bids will be received by the Board of Education of the Plymouth Local School District, Richland County, Ohio, at the office of the Treasurer, Plymouth Local School District, 365 Sandusky St., Plymouth, Ohio, 44865, until 12 noon, Eastern Daylight time, Thursday, May 22, 1980, and will be publicly opened and read aloud for the following areas:
1. School Bus Chassis (one 65 passenger)
2. School Bus Body (one 65 passenger)
3. Equipment for one 65 passenger school bus
Bids may be separate for the chassis and body or *combined as the bidder so desires.*
4. Submit two (2) bids — with and without trade.
Trade in — 1971 International 66 passenger Superior Body, 133,308 miles.
Plans, specifications, and instructions to bidders as prepared by the Treasurer are on file at the office of the Treasurer of the Plymouth Local Board of Education, 365 Sandusky St., Plymouth, OH 44865.
Each bid shall be accompanied by a bond or certified check in an amount equal to five per cent (5%) of the amount of the bid, payable to the Treasurer of the Plymouth Local Board of Education, which bond or check shall be forthwith returned to the bidder in case of a successful bid, when he has entered into a contract and furnished the bond hereinafter required.
The Board of Education reserves the right to reject any and all bids.
Address: Board of Education of Plymouth Local School District, 365 Sandusky St., Plymouth, Ohio 44865.
Jean Rish, Treasurer
Board of Education of Plymouth Local School District 24,1,8,15

FOR SALE: House, two bedrooms, large living room, large dining room, bath, eat in kitchen, unfinished attic, enclosed breezeway, attached garage. Located at 26 Bell St. Tel. Dorothy Fried, Shelby 347-7555. 8,15p

LEGAL NOTICE
Case No. 43047
Notice is hereby given, that Joseph H. Zihmerman, Route 2, Shiloh, Ohio, has been duly appointed and qualified as Ancillary Administrator in the estate of Enos M. Zimmerman, deceased late of Ephrata, Lancaster County, Pennsylvania. Date: April 16, 1980.
Richard M. Christiansen, Judge, Court of Common Pleas, Probate Division, Richland County, Ohio. 8,15c

FREE TO good home, up to four cats, two male, two spayed female. Moving. Tel. 687-2155. 15p

YARD SALE: Today and tomorrow, May 15 and 16, 9 a.m. to 5 p.m. 85 Portner St., Plymouth. 15p

FOR RENT: At Holiday Lakes on the water. 2 bedrooms and loads of personal property. Can be purchased for almost the same as rent. Plymouth Branch, Zerkle Real Estate. Tel. 687-3435 15p

FOR SALE: By builder, reduced price, new house in Plymouth, near park. Will help finance. Choose your own carpet, chimney in for wood burning stove, three bedrooms, 1½ baths. Tel. 347-1848 Shelby for an appointment. 15,22,29,5p

FOR RENT: Seven room house in country, basement, garage, coal furnace. Tel. 687-1115. 15c

5-FAMILY GARAGE SALE May 15, 16, 17 from 9 a.m. to 6 p.m. Clothes, all sizes. Biko, appliances, car parts, toys, etc. 50 Park Ave. 15p

BUYING A HOME? We will *loan* you a Home Buyers Information package and help find financing. Plymouth Branch Zerkle Real Estate. Tel. 687-3435 15p

Carpets Vinyls (Domco, Armstrong & Congoleum Vinyls)
Paints (Custom Colors)
Varnish & Stains
Dry Wall Products
Contractors' Prices
ROW'S CARPET
Rt. 224, Willard
Tel. 935-8233

All Types Of
PRINTING
Tickets - Programs
STATIONERY
BUSINESS FORMS
COMPLETE LINE OF
Wedding Stationery
Shelby Printing
17 Washington St., Shelby, Ohio
PHONE: 342-3171



Serving the Plymouth-Shelby Area with Loving Care since 1931
168 West Main Street, Shelby, Tel. 342-2551

Converse All-Star and Adida Basketball and Training SHOES
PLYMOUTH BIG RED JACKETS
all sizes in stock for boys and girls.
JUMP'S MEN'S STORE
118 Myrtle Ave., Willard

Speak your mind by letter to editor

CONDON REAL ESTATE
PLYMOUTH
New Listings

165. 5 bedroom in country on ¾ acre lot. Basement, coal-wood furnace. One car garage. Drilled well with plenty of water. Fruit trees. Only $11,700.
166. 10 acre building site in country in Plymouth-Shiloh school district. 5 acres tillable. 5 acres woods. $15,900. Will consider land contract.
167. 3 bedroom house in nice location. Carpet and hardwood floors. 2 baths, stove, refrigerator and dishwasher. Utility room. Basement, gas furnace. Garage. VA or FHA with low down payment. $34,900.

We have houses in Willard and Shelby

PAULINE E. CONDON, Broker
109 Plymouth St., Plymouth, O., Tel. 687-5761
ASSOCIATES
Ruth Hawk, 687-5484 — John Robinson, 687-6605
H. Lee Welker, 687-3451 — Norma Kosse, 687-8382
Lynn Cashman, 347-1249 — Virginia McKown, 342-3111
Paul Newcome, 935-1966 — Hershel Short, 935-1978

Pleasant Valley Realty
Route 224—New Haven
933-2851 687-1425

NICE HOME WITH GARAGE APARTMENT for sale in town. Call office for complete details and the latest information. Fruit trees, close to schools and shopping area. $36,500.

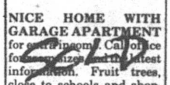

QUALITY HOME AT AFFORDABLE PRICE Features two bedrooms, den, kitchen, 1½ baths, dining room and living room. All rooms carpeted except bath. Back screened porch overlooking wooded area and river. $57,500.

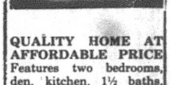

WELL CARED FOR Four bedroom home with nice living room, kitchen and one bath. Gas furnace and carefree aluminum siding. Relocating. Mid $30's.

INVEST A LITTLE — GET A LOT. Duplex in Willard. One side apartment, rent the other. Seeing is believing. Check with Charlie Sloan about additional room information.

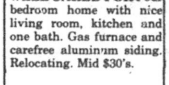

COUNTRY LIVING AND BRAND NEW — Features two bedrooms, plus master bedroom with bath, fireplace in family room, dining room, living room and bath. 28 x 26 garage plus barn. $69,500.

PRICE ADJUSTED 1½ acre lot in country with aluminum sided two bedroom home. Spacious living room, dining room, eat-in kitchen. Basement and barn.



JUST THE RIGHT PLACE FOR SMALL FAMILY — Features newly painted living room, two bedrooms, kitchen and one bath. Some carpet, gas forced air furnace and full basement. $27,500.

4-H FAMILY Garage Sale. Tandem bike, feather pick, interior doors, furniture, saddle, linens, children and adult clothing, dishes, skate board, helmet, miscellaneous. Opdyke Rd. between Plymouth-Springmill and Bowman St. Thursday, Friday and Saturday. 15p

OPEN HOUSE, farewell party for Bob Riederman family, May 18, 4 to 8 p.m. St. Aloysuis's parish hall, Republic, O. 15c

FIVE FAMILY Garage sale, 36 N. Walnut, Shiloh. May 15 and 16: Clothing, women's, men's, kids', babies'. Jewelry, sewing machine, shoes, baby swings, lots more. Across from County Highway garage. 15p

CARD OF THANKS
I would like to thank all of my family, relatives, friends and neighbors who remembered me in so many ways while I was a patient at Grant hospital in Columbus.
You all helped make my absence from home easier for me by helping my family in so many kind and thoughtful ways. Thanks so much.
Mary Jo Burkett 15p

GARAGE SALE: May 15, 16, 9 a.m. to 4 p.m. 90 Walnut St., Plymouth. Baby items, dishes, adult clothing, miscellaneous. 15p

PORCH SALE: May 15, 16, 9 to 5. 40 Portner St. New material quilt pieces. Storm doors and windows. Large sale. Many items. 15c

In the Court of Common Pleas, Huron County, Ohio.
LEGAL NOTICE
Case No. 44683
Roxanna Shepherd whose last known address is c/o Rayburn Collins, Baseline Rd., Plymouth, Ohio, otherwise whose place of resident is unknown and cannot by reasonable diligence be ascertained, will take notice that on the 5 day of May 1980, the plaintiff Ronnie Shepherd filed his amended complaint against her in the Court of Common Pleas of Huron County, Ohio, the same being Case No. 44683 in said Court, praying therein for Divorce from defendant, temporary and permanent custody of the minor children of the parties, support for said minor children, property settlement and such other relief as may be just and equitable.
Said defendant is required to answer said amended complaint within twenty-eight days after last publication date. Last publication date is June 19, 1980.
In case of your failure to answer or otherwise respond as permitted by the Ohio Rules of Civil Procedure within the time stated, judgment by default will be rendered against you for the relief demanded in the complaint.
Said cause will be heard on the 22 day of July, 1980, or as soon thereafter as meets the convenience of the Court.
Neil A. McKown, Attorney for Plaintiff
Clark Hunter, Clerk of Courts
By: Barbara Schafer, Dep.
15,22,29,5,12,19c

Resolution 8-80
RESOLUTION OF THE VILLAGE OF PLYMOUTH, OHIO
Whereas, on April 27, 1979, Ohio Power Company filed with the Federal Energy Regulatory Commission proposed increases in its Electric Tariff MRS, pursuant to which the Village of Plymouth, Ohio, receives and pays for deliveries of power and associated energy; and
WHEREAS, the Village of Plymouth, Ohio, has intervened in the proceeding before the Federal Energy Regulatory Commission designated by that Commission as Docket No. ER79-333; and
WHEREAS, settlement discussions have been conducted in order to avoid the necessity of public hearings with respect to the proposed increases in rates and charges under Ohio Power Company's Electric Tariff MRS; and
WHEREAS, such settlement discussions have resulted in an "Offer of Settlement" filed by Ohio Power Company with the Federal Energy Regulatory Commission on January 11, 1980;
NOW, THEREFORE, BE IT RESOLVED in conformity with law by the Village of Plymouth, Ohio:
That all of the terms and conditions contained in the "Offer of Settlement" have been fully explained to the Council of the Village of Plymouth, Ohio;
That the revised tariff sheet annexed to the Offer of Settlement as Exhibit "A" incorporating the settlement rates and charges has been expressly brought to the attention of the Council of the Village of Plymouth, Ohio;
That the Council of the Village of Plymouth, Ohio, has been fully advised in the premises with respect to all of the terms and conditions of such settlement;
That the Council of the Village of Plymouth, Ohio, approves the Offer of Settlement in its entirety and authorizes the execution of this Resolution and of the General Release referred to in the Offer of Settlement so as to conclude proceedings before the Federal Energy Regulatory Commission in Docket No. ER79-333, and so as to resolve on an amicable basis claims as it pertains to case number ER79-333 before the Federal Energy Regulatory Commission made by the Village of Plymouth, Ohio, against Ohio Power Company in connection with the filing made with the Federal Energy Regulatory Commission; and
That the General Release in the form annexed to this Resolution be executed by the Village Administrator of the Village of Plymouth, Ohio, and that said General Release upon its execution be forwarded to Ohio Power Company.
TO ALL TO WHOM THESE PRESENTS SHALL COME OR MAY COME OR MAY CONCERN, KNOW THAT the Village of Plymouth, Ohio, for and on behalf of itself and its municipal light department.
A municipal corporation organized under the laws of the State of Ohio, as RELEASOR, in consideration of the sum of One Dollar and other good and valuable consideration in hand paid ($1.00), received from American Electric Power Company, Inc., American Electric Power Service Corporation, and Ohio Power Company, the RELEASEE, RELEASEE's heirs, executors, administrators, successors and assigns from all actions, causes of action, suits, debts, dues, sums of money, accounts, reckonings, bonds, bills, specialties, convenants, contracts, controversies, agreements, promises, variances, trespasses, damages, judgments, extents, executions, claims, and demands whatsoever, in law, admiralty or equity, which against the RELEASEE, the RELEASOR, RELEASOR's heirs, executors, administrators, successors and assigns ever had, now have or hereafter can, shall or may, have for, upon, or by reason of any matter, cause or thing whatsoever from the beginning of the world to the day of the date of this RELEASE, as set forth in the Rider annexed hereto. (SEE RIDER ANNEXED)
Whenever the text hereof requires, the use of singular number shall include the appropriate plural number as the text of the within instrument may require.
This RELEASE may not be changed orally.
IN WITNESS WHEREOF, the RELEASOR has *caused this RELEASE to be executed by its duly authorized officers and its corporate seal to be hereunto affixed on 1980.*
IN PRESENCE OF: Village of Plymouth, Ohio, for and on behalf of itself and its municipal light department
By James C. Root
Title: Village Administrator

STATE OF OHIO, COUNTY OF RICHLAND
On April 10, 1980 before Eric J. Akers personally came to me known, who, by me duly sworn, did depose and say that deponent resides at Plymouth O., and that deponent is the Administrator of The Village of Plymouth the corporation described in, and which executed the foregoing RELEASE, that deponent knows the seal of the corporation, of the corporation; and that deponent signed deponent's name by like order.
As is pertains to case number ER79-333 before the Federal Energy Regulating Commission ONLY.
Eric J. Akers, Attorney 18,22c

RIDER
This General Release has been executed as part of the consideration for an Offer of Settlement by Ohio Power Company dated as of the 10th day of January, 1980, and filed on January 11, 1980, with the Federal Energy Regulatory Commission in FERC Docket No. ER79-333. This General Release, as executed pursuant to the provisions of paragraph "9" of the said Offer of Settlement shall be deemed and construed as a covenant not to sue with respect to which claims arise from or relate to FERC Docket No. ER79-333. This General Release encompasses and releases any and all claims for damages, payments, or refunds (other than those called for by the Offer of Settlement), and any and all causes of action, as it pertains to case ER79-333 before the Federal Energy Regulatory Commission as of the date of the execution hereof, and which were or which could have been raised or which were or are related in any way to any of the matters or claims asserted or which might have been asserted relating to matters arising out of the rate increase filing made by Ohio Power Company in FERC Docket No. ER79-333, irrespective of whether such claims were or might have been asserted before the Federal Energy Regulatory Commission or in any State or Federal Court proceeding. This General Release shall not be construed in a manner which would affect any of the terms, or acts to be performed, pursuant to the said Offer of Settlement. This General Release shall be construed pursuant to the laws of the State of New York. 15,22c

ORDINANCE NO. 14-80
An Ordinance accepting the "Offer of Settlement" filed by Ohio Power Company with the Federal Regulatory Commission on January 11, 1980, concerning the proposed increase in its Electric Tariff MRS, pursuant to which the Village of Plymouth, Ohio, receives and pays for deliveries of power and associated energy;
WHEREAS, on April 27, 1979, Ohio Power Company filed with the Federal Energy Regulatory Commission proposed increases in its Electric Tariff MRS, pursuant to which the Village of Plymouth, Ohio, receives and pays for deliveries of power and associated energy; and
WHEREAS, the Village of Plymouth, Ohio, has intervened in the proceeding before the Federal Energy Regulatory Commission designated by that Commission as Docket No. ER79-333; and
WHEREAS, settlement discussions have resulted in an "Offer of Settlement" filed by Ohio Power Company with the Federal Energy Regulatory Commission on January 11, 1980;
NOW, THEREFORE, BE IT RESOLVED in conformity with law by the Village of Plymouth, Ohio;
SECTION I
That all of the terms and conditions contained in the "Offer of Settlement" have been fully explained to the Council of the Village of Plymouth, Ohio;
SECTION II
That the revised tariff sheet annexed to the Offer of Settlement as Exhibit "A" incorporating the settlement rates and charges has been expressly brought to the attention of the Council of the Village of Plymouth, Ohio;
SECTION III
That the Council of the Village of Plymouth, ohio, has been fully advised in the premises with respect to all of the terms and conditions of such settlement;
SECTION IV
That the Council of the Village of Plymouth, Ohio, approves the Offer of Settlement in its entirety and authorizes the execution of this Ordinance and of the General Release referred to in the Offer of Settlement so as to conclude proceedings before the Federal Energy Regulatory Commission in Docket No. ER79-333, and so as to resolve on an amicable basis claims as it pertains to case number ER79-333 before the Federal Energy Regulatory Commission made by the Village of Plymouth, Ohio, against Ohio Power Company in connection with the filing made with the Federal Energy Regulatory Commission; and
SECTION V
That the General Release in the form annexed to this Ordinance be executed by the Administrator of the Village of Plymouth, Ohio, and that the said General Release upon action be forwarded to Ohio Power Company
Passed this 10th day of April, 1980.
Eric J. Akers, President of Council
Attest: Bobbie McGee, Clerk
Approved this 10 day of April, 1980 15,22c

Village of Plymouth, Ohio
Minutes of meeting of Council held 7 p.m.
The Village of Council met in regular session at the Council Chambers in the Village Hall.
Mayor—Eric J. Akers in the chair.
There were present:
David A. Howard, Ervin W. Howard Michael R. Taylor, G. Thomas Moore.
There were absent:
Catherine B. Raymond, Dean A. Cline
Ordinance No. 14-80 was then read section by section, and in its entirety by the Clerk.
Moved by G. Thomas Moore, seconded by Michael R. Taylor, that the statutes and rules requiring ordinances to be fully and distinctly read on three different days, be suspended and Ordinance No. 14-80 be given its second and third reading.
Upon roll call, the vote upon the motion was as follows:
David A. Howard, Yea; Ervin W. Howard, Yea; Michael R. Taylor, Yea; G. Thomas Moore, Yea.
Yeas four (4), Nays 0. Motion Carried.
Ordinance No. 14-80 was fully and distinctly read by the Clerk the second and third time.
Moved by Michael R. Taylor, seconded by Ervin W. Howard, that Ordinance 14-80 be adopted and passed as read.
Upon roll call, the vote upon the motion was as follows:
David A. Howard, Yea; Ervin W. Howard, Yea; Michael R. Taylor, Yea; G. Thomas Moore, Yea.
Yeas four (4), Nays 0. Motion Carried.
The Mayor thereupon declared Ordinance No. 14-80 duly enacted and adopted. 15,22c

ENERGY. We can't afford to waste it.
Keep Red Cross ready.

Fight for funds 'stiff', Chamber told

Richard Adair, research analyst, Richland County Growth Corp., told Plymouth Area Chamber of Commerce Monday that competition for federal funding of community development is stiff.

How to develop an industrial park for Plymouth was discussed. Next step, he said, is to obtain estimates of cost of purchase and development of a parcel of land and then to seek the funding, whether from public or private sources.

The Voice of The Advertiser —

Vote NO on June 3

Ohioans will go to the polls June 3 to make some important decisions, not the least of which is whether the Constitution should be amended by one or more proposals.

There hasn't been much rhetoric respecting them, more's the pity, and this is really a poor time to be dealing with them for the first time.

After careful thought, we're strongly against three of them and neither strongly for nor against the fourth.

Dealing with them in order, we're against Issue No. 1, which if passed would allow non-profit corporations, through legislative action, to become political subdivisions of the state to generate electric power, which may be sold only at wholesale to municipalities. Its proponents in official ballot language argue strongly, but not convincingly, that it will save $1 billion in electric rates for the citizens of the state during the next 25 years. What hogwash! We'll vote against it because we want to see some safeguards against foolish action by elected or appointed officials of the people who, history has shown, are more often than not stampeded into silly conduct by the emotion of it. We learned a long time ago this truism: anything that government claims it can do well, private industry can do better, faster and *cheaper*, all things considered. Vote NO on issue 1.

The housing industry, in such desperate straits because of inflating costs and higher interest rates, is solidly behind Issue 2, which would allow the state, counties, cities and villages to borrow money and issue bonds or other obligations to finance construction and/or improvement of homes of persons of low and moderate incomes. It doesn't say what a low or moderate income is. Rather, it leaves to the legislature to decide those figures. We wouldn't like that decision to be made on a political basis. And we doubt that what's claimed for the measure will in fact transpire if it's passed. But, as we said above, we're neither strongly for nor strongly against it.

Issue 3 relates to the issuance of state-backed bonds to fund construction of new highways and the restoration of bridges, highways, roads, streets and highway rest areas, the elimination of grade crossings and for related acquisition and improvement of real estate.

The catch to it is that it presupposes that gas tax revenues will remain constant over the next 10 years, and that interest rates on bonds issued by Ohio will remain stable or even decrease. Both suppositions are fallacies. Vote NO on Issue 3.

Issue 4 is a paradox. It relates only to those who are governed by specific contracts with the state, called charters, at the municipal and county level. What it says is that if the amendment is passed, the responsible authority may notify *each household* rather than *each elector* of the amendments or charges proposed in such contract or charter.

Everyone in Ohio ought to have an interest in good government. Those of us who don't look to a municipal or county charter ought to help those who do to protect their rights. The new proposal is fraught with so many possibilities for mistake that it beggars description. Vote NO on Issue 4.



'76 grad to get gold bars

First alumnus of Plymouth High school to be graduated by a service academy, Jeffrey Holt will receive the bachelor of science degree and the gold bars of a second lieutenant during commencement exercises of the U. S. Air Force academy, Colorado Springs, Colo., Wednesday.

He was an honor graduate here in 1976.

His parents, the Franklin Holts, and his brothers will be present to witness the ceremony.

Young Holt will be assigned to the aerospace laboratory at Wright-Patterson AF base, Dayton, where he was born.

'72 alumnus gets J. D. at Northern

David A. Howard, son of Mr. and Mrs. Arnold Howard, was among the graduates Sunday afternoon of Claude Pettit college of law, Ohio Northern university, Ada.

He was graduated in 1972, Plymouth High school, and received his bachelor's degree from Ashland college in 1977.

He is president pro tempore of village council and active in Plymouth Area Chamber of Commerce.

Sunday evening he was host at a reception for members of his family and friends.

The Advertiser will publish next week its 27th annual salute to graduates.

Extra copies may be reserved at the business office.

Poppies on sale two days here

Poppies will be sold tomorrow and Saturday by the auxiliary of Ehret-Parsel post 447, American Legion.

Hydrants being flushed!

Beginning today the village will start flushing hydrants.

Village administrator James C. Root hopes this will rid the water lines of the present discoloration.

'56 grad dies of cancer

A 1956 alumnus of Plymouth High school who worked here 14 years before removing to Florida, Floyd (Shorty) Noble, 42, died early Saturday of cancer in Boca Raton hospital, Boca Raton, Fla.

He was a resident of Boynton Beach, Fla., since 1970.

Son of the late John Nobles, he is survived by his wife, Patricia; a sister, Helen, now Mrs. Kenneth Springer, Plymouth, and two brothers, Lawrence and John, both of Plymouth.

He was employed 14 years by Mack's Foodland.

Services were conducted at Greenwich Tuesday at 2 p.m. Burial was in Edwards Grove cemetery.

Driver, 26, held for DWI

A 26-year-old Plymouth driver was charged with drunken driving early Sunday after he lost control of his vehicle in Route 598 south of Route 103.

Jeffrey Ally's car went off the road and into a field.

He claimed injury but declined treatment.

Wallace boy, born Mar. 14, dies at home

Eight-week-old Chad Allen Wallace died at his home in Springmill road, Mansfield, May 13.

He was born Mar. 14 at Shelby to the Claude Wallaces.

He is also survived by a brother, Ben Allen, at home; his paternal grandparents, the Claude Wallaces, Hemet, Cal.; his maternal grandparents, the Richard Schiffers, Shelby; his maternal great-grandmothers, Mrs. Betty Bowman and Mrs. Mary Schiffer, both of Shelby, and his paternal great-grandparents, the Hansford Clines, Olive Hill, Ky.

The Rev. Allan Stamper conducted services from Bowman Street Church of God Thursday at 2 p.m. Burial was in Mt. Hope cemetery, Cass township.

Strine kin, long minister, dies at Canton

Brother of Wayne H. Strine, the Rev. Miles M. Strine, 67, Canton, died in Aultman hospital there May 9.

He was a United Methodist church minister who retired in 1978, having served pastorates in Red Haw, Plainfield, Ill., Conneaut and Alliance as well as Canton.

Born in Ashland, the son of Wayne and Bess Strine, he was the eldest of a large family. He was graduated by Ashland High school and Ashland college and obtained the master's degree in divinity from Evangelical Theological seminary, Naperville, Ill. He held the master's degree in clinical psychology from Ashland Theological seminary.

He sang with the Gospel Heralds for many years. He was a member of the council on ministry, Canton district, UMC. He was a member of the board of trustees of Berea Children's home, a member of the Committee on Alcohol Problems and the Archives and History committee, East Ohio conferene, UMC, recording secretary of Perry Township Lions club, a member of Perry Chapter 2898, Retired Persons, and a member of the Stark County Mental Health board.

He is also survived by his wife, Kathryn; three sons, Miles Andrew, Conneaut; Richard L., Summerville, S. C., and Daniel, a student in Mt. Union college, Alliance; five brothers, Harold, Gaylord, Warren, Robert and Carl, all of Ashland; two sisters, Glorene, now Mrs. Ross Cody, Columbus, and Portia Ann, now Mrs. James Reynolds, Avon, and five grandchildren.

The Revs. John Capper and Richard L. Burns conducted services from Greensburg United Methodist church, of which the Rev. Mr. Strine was minister of visitation, May 12. Burial was in Beechwood cemetery, Alliance.

Call 687-4561!

Persons needing to summon the Plymouth ambulance are asked to note that the telephone number is 687-4561, the same number as Plymouth Fire department.

The number was changed about six months ago from 687-2222 and General Telephone Co. furnished an interception service, which has now been discontinued.

Unfortunately, the old number will be listed in the new telephone directories, which will be distributed shortly.

THE PLYMOUTH *Advertiser*

Vol. CXXVII — 128th Year, No. 21 Thursday, May 22, 1980

An Independent Newspaper Published Every Thursday at 14 East Main St., P. O. Box 168, Plymouth, Ohio
Second Class Postage Paid at the Post Office, Plymouth, Ohio 44865
SUBSCRIPTION RATES: $7.00 a year in Crawford, Huron and Richland Counties, $7.50 Elsewhere in Ohio; $8.00 Out of State

A. L. PADDOCK, Jr. Editor and Publisher Telephone: 687-5511 P. W. THOMAS, Editor 1925-1964

Here's full text of mayor's memo

The memorandum addressed to the village staff May 9, a copy of which Mayor Eric J. Akers declined to release to the press, follows:

"TO ALL VILLAGE EMPLOYEES — FULL TIME; PART TIME AND VOLUNTEER EMPLOYEES

FROM ERIC J. AKERS, MAYOR

"As a condition of employment or while any person offers or provides services on behalf of the Village of Plymouth in any capacity or as a result of the offering of or providing of services on behalf of the Village of Plymouth, you are hereby advised that you will make no statements, comments or offering of opinions pertaining to such services to any person not associated with the village or any other person unless under process of law.

"The violation of this directive shall result in the immediate termination of employment with the village.

/s/ Eric J. Akers

RECEIPT OF MEMO

The undersigned acknowledged receipt of this memo, understands it's (sic) provisions, and agrees to comply the same.

Villager's kin, R. Van Scoy succumbs at 74

Brother of Mrs. W. A. Estridge, 513 West Broadway, Ralph Van Scoy, 74, Greenwich, died there Monday morning.

He was ill a long time.

Born in Greenwich, he was a farmer. He owned and operated Van Scoy Tractor Sales in Greenwich for 37 years before he retired in 1974.

He was a member of North Fairfield United Methodist church.

He is also survived by two sons, Ralph C. and Vernon E., Greenwich; a daughter, Sharon, Greenwich; three brothers, Frank, Myron and Fred, Greenwich; two sisters, Mrs. Christel Knapp, Ashland, and Mrs. Ruth Sharpless, Greenwich, and nine grandchildren.

His wife, Gertrude, died in December.

The Rev. Daniel Gault, Greenwich Church of Christ, will conduct services at Greenwich today at 2 p.m. Burial will be in Greenlawn cemetery there.

Levi Wentz succumbs at 66

Long active in veterans' affairs, Levi H. Wentz, 66, Shelby died in Memorial hospital there Saturday evening.

He was ill a long time.

He was a member of Garrett-Riest Post 503, American Legion, Shiloh, and for many years quartermaster of George R. Broderick Post 291, VFW, Shelby.

He was marshal of the annual Memorial day parade at Shelby for 20 years.

Born in Shelby Aug. 26, 1913, he lived there his whole life. He was a retired foreman with Shelby Corp., a veteran of World War II and a member of First Lutheran church, whose pastor, the Rev. James L. Lumadue, conducted services at Shelby yesterday at 2 p.m.

He is survived by his wife, Nadine; a son, Samuel, Endwell, N. Y., a daughter, Vicki, now Mrs. Terry Byers, San Antonio, Tex.; a sister, Jane, Shelby; a brother, Willis, Shelby, and three grandchildren.

Burial was in Oakland cemetery, Shelby.

Income offsets deficit —

Red ink figure still $103,760, survey shows

The picture of the village's financial problems present in last week's Advertiser were based on the May 13 report to council prepared by Clerk-Treasurer Mrs. Bobbie McGee.

Her figures showed collections of utilities and other receipts since the first of the year and balances in each fund as of that date.

The balances of the funds were based on figures as of Dec. 31, 1979, prepared for the council by Peter Roche, Norwalk accountant.

In his report he showed the village had assets of $97,878.30 and a deficit of about $160,000.

The incoming money to each account has lowered each deficit, bring it down to a total of $103,760.

Last call!

Richland Lodge, 201, F&AM, will serve its last bi-weekly breakfast Saturday in the lodge dining room from 6:30 until 10:30 a.m.

The lodge is planning Saturday morning breakfasts the weekend of the Firemen's festival and the American Legion ox roast.

Bible school opens June 9 for five days

Annual daily vacation Bible school will be in session during the week of June 9-13 from 9 to 11:30 a.m.

Three and four-year-old children will attend classes in First United Presbyterian church; five-year-olds through the second grade in United Methodist church and third through eighth graders in First Evangelical Lutheran church.

The school will close with a special program June 13 at 7 p.m. in the Methodist church.

Parents wishing more information may call Mrs. Fred Port, Mrs. Thomas Myers or Mrs. Paul Long.

Mrs. Farnwalt left $18,854

Estate of Mrs. George Farnwalt, Plymouth, amounts to $18,854, Huron county probate court reports.

Boosters cancel carnival

Booster club will not stage a carnival in the Public Square this year.

Nor anywhere else.

Why?

The concessionaire with whom the club contracted declined to appear on the arranged dates and membership support of the carnival dropped off to the point that less than a handful of members were to do all the work.

Pool fee up to $2 for adults

Mary Fate Park Pool, Inc., will open June 7.

Memberships, at $50 a family, $25 individually, will be sold by Miller's Hardware and the two banks.

Family membership may be obtained on payment of $25 down and balance by July 1.

Admission will be $2 for those over 12, $1.25 for others.

SJHS boys, girls victors over Wellington, New London

Shiloh Junior High track and field squads swept a triangular meet with Wellington and New London May 14.

Girls prevailed with 40 points. Wellington scored 34 and New London 23.

Boys scored 51, ahead of Mapleton's 47, Wellington's 35, New London's 33 and St. Paul's 33.

Summary:

Girls' events:

440-yard relay: Won by Shiloh (Will, Pitzen, Daron, Wright); Wellington, second; New London, third. Time: 57.3 secs.

Distance medley relay: Won by New London (Kurz, Nirode, Ferber, Wright); Wellington, second; Shiloh, third.

880-m. relay: Won by Shiloh (Will, Stephens, Daron, Wright); New London, second; Wellington, third. Time: 2 mins. 6.5 secs.

Shuttle hurdles: Won by Wellington (Kidd, Kepler, Pitta, Novatny); Shiloh, second; New London, third. Time: 1 min. 17.7 secs.

Two mile relay: Won by Wellington (Cowan, Ziegler, Sapp, Brill); Shiloh, second. Time: 13 mins. 5.6 secs.

Sprint medley: Won by Shiloh (Pitzen, Stephens, Mowry, Daron); Wellington, second. Time: 2 mins. 13 secs.

1,600-m. relay: Won by Shiloh (Perry, Cole, Motel, Will); New London, second; Wellington, third. Time: 5 mins. 1.5 secs.

Long jump: Won by Wellington (Anderson, Shays, Shaw); New London, second; Shiloh, third. Distance: 37 ft. 5 ins.

High jump: Won by Shiloh (Payne, Rath, Ross); Wellington, second; New London, third. Height: 12 ft. 6 ins.

Shot put: Won by Shiloh (Dent, Perry, Reynolds); New London, second; Wellington, third. Distance: 93 ft. 4 ins.

Discus: Won by Shiloh (Reynolds, Wolf, Schrader); New London, second; Wellington, third. Distance: 202 ft. 5 ins.

Boys' events:

400-m. relay: Won by New London (Smith, Kruki, Nestor, Byron); Shiloh, second; Mapleton, third. Time: 52.9 secs.

Distance medley: Won by Shiloh (Patrick, Hale, Cunningham, McKenzie); Mapleton, second; Wellington, third. Time: 13 mins. 5.1 secs.

800-m. relay: Won by New London (Smith, Nestor, Cumberledge, Wise); St. Paul's, second; Mapleton, third. Time: 1 min. 51.3 secs.

Shuttle hurdles: Won by Mapleton (Rickey, Hickey, Rogers, Carman); Shiloh, second; New London, third. Time: 1 min. 17.3 secs.

Two mile relay: Won by Wellington (Shays, Harwood, Ward, Mitchell); Mapleton, second; St. Paul's, third. Time: 10 mins. 44 secs.

Sprint medley: Won by Wellington (Harwood, Ward, Shays, Mitchell); Mapleton, second; St. Paul's, third. Time: 1 mins. 58.3 secs.

1,600-m. relay: Won by Mapleton (Stanley, Rogers, Stone, Berlin); St. Paul's, second; Shiloh, third. Time: 4 mins. 31.4 secs.

Long jump: Won by Shiloh (Sponseller, Cole, Cunningham); New London, second; Mapleton, third. Distance: 46 ft. 2½ ins.

Shot put: Won by Wellington (Kurtz, Wearsch, Rittenhouse); Shiloh, second; New London, third. Distance: 109 ft. 8½ ins.

Discus: Won by Shiloh (Hawkins, Adams, Cole); Mapleton, second; New London, third. Distance: 263 ft. 5 ins.

High jump: Won by Shiloh (Sponseller, Hale, Dulaney); Mapleton, second; New London, third. Height: 15 ft. 2 ins.

Pole vault: Won by Shiloh (Jamerson, McKenzie, Caudill); Mapleton, second; New London, third. Height: 23 ft.



Citizens of tomorrow

Scott, nine, and Jennifer, six, are the children of the Alan Ganos, Brooks court.

Six girls in district

Plymouth girls scored 31 points and took third place in the Class A sectional track and field meet at Wynford Friday and Saturday and sent Anna Noble and the mile and two mile relay teams to the district competition this weekend.

Miss Noble was second in the 100-meter low hurdles with a time of 16.9 seconds and second in the mile run with a clocking of 5:44.

The mile relay team that took third place finished in 4:23.3 is composed of Miss Noble, Jan Wallace, Penni Pritchard and Julie Donnenwirth.

Two mile relay time placed fourth with a time of 10:38.4. Its members are Miss Noble, Annette Takos, Montelle Levering and Miss Donnenwirth.

Netters defeated twice

Crestline whipped Plymouth tennis here May 9, 5 to 0.

Fredericktown applied the whitewash brush there May 13.

Summaries:

Miller (C) def. Kennard (P), 6-1, 6-2;

Blocker (C) def. Brown (P), 7-6, 6-4;

Fluharty (C) def. Strohm (P), 6-0, 6-1;

Hoffer and Crowell (C) def. Compton and DeWitt (P), 6-3, 6-0;

Music and Sunnucks (C) def. Hale and Burkett (P), 6-1.

At Fredericktown:

Kirkpatrick (F) def. Kennard (P), 6-0, 6-1;

Hinkle (F) def. Compton (P), 6-0, 6-0;

Stephen (F) def. DeWitt (P), 6-0, 6-0;

Difrango and McKee (F) def. Brown and Hale (P), 6-2, 6-0;

Brown and Talbott (F) def. Strohm and Walters (P), 6-0, 6-0.

'70 alumnus head coach of Trojans

A 1970 alumnus of Plymouth High school is the new head basketball coach at South Central High school.

He is Jacque Daup, a basketball, baseball, cross country and track and field athlete when he was at Plymouth. Later he won his lean outfielder for Spring Arbor college, Spring Arbor, Mich.

He has been assistant basketball and baseball coach since 1974.

His elder brother, Jon, after a successful effort as reserve coach and then head coach at Crestview High school, is now head basketball coach at Worthington.

Their father, Harold E., now superintendent of the Richland county school system, was himself a highly successful basketball coach at Shiloh and Plymouth High schools in the late 1950's and early 1960's.

Jacque Daup replaces Mike Anderson, who was fired.

Another Big Red athletic opponent has a new football coach.

Ronald Reinking will be paid $20,221 to teach and coach at Ontario. He comes from Colonel Crawford, where he was head coach. He will teach business education and psychology. Reinking succeeds Roger Copeland, who retired ultimately because of poor health.

Big Red collects 15 hits in win

Plymouth combed Monroeville pitching for 15 hits at Plymouth Friday and trounced the Eagles, 10 to 6.

The Big Red jumped off to a two run lead in the first inning and never was headed, although Monroeville came back with three scores in the sixth.

Gene Stallkamp was the chief victim of Plymouth's bats. Marty Carty got four safeties in as many tries. So did Bill Hudson. Steve Tackett and Randy Collins had two hits apiece.

Stallkamp was the hitting hero for the visitors. He went four-for-four.

Steve Mowry went most of the way for Plymouth, giving up the hill chores to Jeff Jacobs, a ninth grade left-hander.

Lineups:

Plymouth	ab	r	h
Mowry, p-3b	4	1	1
Collins, lb	4	2	2
Carty, 3b-2b	4	3	4
Hudson, ss	4	3	4
Tackett, rf	3	1	2
King, 2b	4	0	0
King, 2b	4	0	0
Jacobs, p	0	0	0
Polachek, c	3	0	0
B. Fenner, lf	3	0	1
Smith, cf	3	0	1
Totals	32	10	15
Monroeville	ab	r	h
Dick, cf	3	1	1
Hofacker, ss	3	1	2
Stallkamp, p-3b	4	0	4
Burns, c	3	0	1
Longip, 2b	0	0	0
Missig, dh	4	0	0
Ryan, 3b-p	3	2	1
Pierce, lb	3	1	1
Felton, lb	0	0	0
Gravenhorst, lf	2	0	0
Caldwell, lf	1	0	0
Totals	29	6	10

Score by innings:
M 010 113 0 — 6
P 203 032 x — 10

'Riders, Warriors defeat Red

Western Reserve erupted for six scores in the sixth at Collins Monday and defeated Plymouth, 12 to 8, despite the fact it was outhit, 16 to 12.

The Roughriders took the lead in the fourth. Todd's homer with a man on and two runs home was the killer. The winners bagged five runs in that inning.

Plymouth scored four in the sixth to go ahead, 8 to 6.

Marty Carty was safe on the third baseman's error, Bill Hudson reached on the shortstop's bobble, Gary King, who had a perfect day at the plate, singled and so did Steve Tackett. When Greg Polachek, certainly the outstanding ninth grade prospect hereabouts in many seasons, singled, Plymouth had three runs. Rob Smith's base his scored Polachek.

Welch walked and after Sherman was safe, successive singles by Boose and Shipe produced two runs. An error allowed two more to score. Todd singled and his brother got his third hit and the Roughriders had six runs.

Randy Collins and Steve Mowry pitched for the Big Red.

Lineups:

Western Reserve	ab	r	h
Todd, p	4	3	2
Reed, lf	3	1	2
Todd, ss	5	1	3
Welch, 2b	4	1	1
Sherman, c	3	2	0
Boose, rf	2	1	1
Shipe, cf	4	1	2
Hoffman, 3b	4	1	1
holtsmiller, lb	3	1	0
Totals	32	12	12
Plymouth	ab	r	h
Mowry, 3b-p	3	1	2
Collins, p-lb	5	0	0
Carty, 2b	5	1	1
Hudson, ss	5	3	2
King, lb-2b-rf	3	2	3
Thornsberry			
Thornsberry, rf	0	0	0
Tackett, rf-3b	5	1	3
Polachek, c	4	0	3
B. Fenner, lf	4	0	1
Smith, cf	4	0	1
Totals	38	8	16

Score by innings:
P 201 014 0 — 8
W 100 506 x — 12

Ontario scored seven runs in the fourth Thursday and defeated Plymouth, 8 to 5, despite the fact the Big Red outhit the Warriors, six to four.

The Ontario outburst came after Plymouth had scored three times in its half of the fourth.

Steve Tackett batted in two runs with a single and came home on a safety by Greg Polachek.

Ten Warriors batted in the fourth, which saw seven runs score on just one hit, two passes and three errors in the infield.

Marty Carty was the victim of poor support.

Lineups:

Ontario	ab	r	h
Strip, 3b	2	1	0
Augustin, 3b	1	0	0
Earhart, ss	4	1	0
Shatzer, p	4	2	1
Pabst, p	0	0	0
Eckert, c	4	0	0
Lyons, lb	2	1	0
Ellison, lb	1	0	0
Coey, cf	4	0	0
Waterhouse, rf	4	0	0
Brown, rf	0	0	0
Starks, lf	2	1	1
Fisher, lf	0	0	0
Botzer, 3b	3	1	1
Totals	31	8	4
Plymouth	ab	r	h
Mowry, 3b	2	2	0
Plymouth	ab	r	h
Mowry, 3b	2	2	0
Collins, lb	3	1	1
Carty, p	4	1	1
Hudson, ss	4	0	0
King, 2b	4	0	0
Tackett, rf	2	1	1
Polachek, c	3	0	2
B. Fenner, lf	2	0	0
Thornsberry, lf	1	0	0
Smith, cf	0	0	0
Branham, dh	3	0	1
Totals	28	5	6

Score by innings:
P 000 310 1 — 5
O 000 701 x — 8

Bill Hudson's single with two out in the eighth here May 14 produced the winning run as Plymouth edged Mapleton, 4 to 3.

It was a pitcher's duel throughout, Randy Collins with help from Steve Mowry against Rick Ashton and Mike Hauenstein. Hauenstein was the loser, Mowry the winner.

Mapleton scored two in the first and one in the fifth, the last score building a lead of 3 to 1.

Plymouth relatiated with a score in its half of the fifth, when Mowry drew a pass, Hudson sacrificed him to second and Collins hit safely.

The Big Red tied it in the seventh with a score by Carty, who walked, went to second on Hudson's single and scored on another single by Gary King.

In the eighth, after Mike Branham fanned, Steve Tackett drew a walk. Mowry was safe on an error and Carty struck out before Hudson delivered the game-winning hit.

Lineups:

Plymouth	ab	r	h
Tackett, rf	3	1	0
Mowry, 3b-p	3	1	0
J. Fenner, 2b	0	0	0
Carty, 2b-3b	4	2	2
Hudson, ss	5	0	3
Collins, p-lb	3	0	2
King, lb-2b-3b	4	0	2
B. Fenner, lf	4	0	0
Polachek, c	3	0	0
Smith, cf	2	0	0
aBranham	1	0	0
Totals	32	4	7
Mapleton	ab	r	h
Rogers, cf	5	2	2
Bedocs, 2b	3	1	1
bGlenn	0	0	0
Hauenstein, ss-p	4	0	0
Wargo, lf	3	0	0
Ashton, p-ss	4	0	0
Johnson, c	3	0	1
Kunkle, 3b	3	0	1
Jordan, lb	4	0	0
Callihan, rf	4	0	0
Totals	33	3	5

Score by innings:
M 200 010 00 — 3
P 001 010 11 — 4

Boys get one point, place last

Plymouth boys were shut out of the Class A district track and field competition Friday and Saturday because they didn't place an athlete in the first five of any event on the schedule.

James Jamerson took sixth place in the shot put, accounting for Plymouth's only point.

1+1 = 3

CLOSE ENOUGH FOR COURTHOUSE WORK.

YOU CAN CHANGE THIS!

PLEASE VOTE FOR

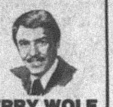

TERRY WOLF
For Commissioner

K. Jack Bergsieker, chm.
Committee to elect Terry Wolf

Sale for the Week

Ballreich's Potato Chips
Reg. $1.49 Sale $1.29

Pepsi-Cola qts. 6 pk. $1.92
plus tax and deposit

Smith's Vanilla Ice Cream
1/2 gal. Reg. $1.95 Sale $1.49

7-Up Sale $1.29
16 oz. Reg. $2.10 plus tax and deposit

Marathon Carry-Out
189 Plymouth St., Plymouth, O.

RE-ELECT
McFARLAND
COUNTY COMMISSIONER

- Experience in Local Government
- A Decision Maker
- A Leader

. . . Keep a good man in office!



Pd. Pol. Adv. McFarland for Commissioner Com., E.J. Houston, Chmn.

WE WANT YOU TO KNOW OUR DEALERSHIP FAMILY



It is our sincere desire to offer you the best deal possible on any new CHEVY-OLDS, used car or truck, and also the best service at the highest skill offered in Ohio ---- COMPARE ---- If you have any questions pleas call me at 342-3010

Bud



WILLARD MACKEY
Service Director since 1974. Graduated from Crestline High. Married, three children. Age 37.



KEN NICHOLS
Parts manager for 20 years. Service Management for 4 years, graduated from Sullivan High. Married, three children. Age 42.



RENEE RUSSELL
Graduated from Lucas High. Employed as Service Secretary since February 1978. Enrolled in Ohio University - Off Campus courses.



BILL VANOVER
Married. Age 31. Graduated from Crestline High. Employed in Parts and Service at Bud Young's since 1977.



TONY POLICE
Married. Age 32. Three children. Graduated from Shelby High. Olds and Chev. technician for 6 yrs., Certified Chevrolet Technician.



JIM MITCHELL
Engaged. Age 19. Graduated from Shelby High, attended Pioneer Joint Vocational, technician at Bud Young's since 1977.



RUSS BRUNER
Married. Age 23. Graduated from Pioneer Joint Vocational. Attended Shelby High, technician since 1976. Specializing in Rustproofing preparations.



JIMMY JARVIS
Married. Age 44. One child. Graduated from Wellston, Ohio. Employed at Bud Young's since 1977. Car Wash Specialist.

WE WANT YOUR SERVICE BUSINESS

When you bring in a car or truck to BUD YOUNG CHEVY-OLDS for service we will do the following at NO CHARGE.

No. 1 — A complete written estimate upon request of all repairs needed.

No. 2 — A complete explanation written on the repair order, the problem, the cause,

No. 3 — We will return all parts or if toolarge to return you will receive a personal explanation from the service manager or technician that did the work, all other parts will be returned in a plastic bag.

No. 4 — A shuttle bus will be available from 7:30 to 9:00 a.m. to take service customers to work at any Shelby business or industry.

No. 5 — Upon completion of authorized repair work the service technician is required to road test your car to be sure all repairs are completed to his satisfaction, he will then sign a card identifying himself as your technician.

No. 6 — At this time your car will be sent to our car wash attendant to vacuum and wash — A clean vehicle will be returned to you.

No. 7 — The attendant then parks your car in an assigned parking stall. He locks your property and gives your keys to our cashier.

No. 8 — Our cashier then marks your keys and your copy of the repair order with the number of the stall your car is parked in.

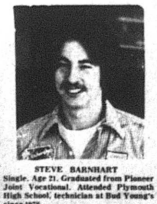

STEVE BARNHART
Single. Age 21. Graduated from Pioneer Joint Vocational. Attended Plymouth High School, technician at Bud Young's since 1978.

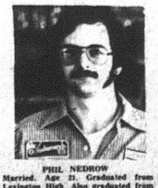

PHIL NEDROW
Married. Age 21. Graduated from Lexington High. Also graduated from Lincoln School of Technology. Certified Chevrolet Technician at Bud Young's since 1977.

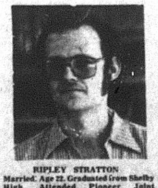

RIPLEY STRATTON
Married. Age 22. Graduated from Shelby High. Attended Pioneer Joint Vocational, Buick service 1 yr. Olds. and Chev. service 5 yrs. Certified Chevrolet Technician, and Certified member of N.I.A.S.E.

BUD YOUNG
1400 Mansfield Ave.
Shelby, Ohio

CHEVROLET OLDSMOBILE

SHELBY- 342-3010
MANSFIELD 524-6252

$8.00
FRONT END ALIGNMENT
1975 or Newer GM CARS and ½-ton PICKUPS. CHEVETTES EXTRA.

$16.00
COMPUTER BALANCE AND TIRE ROTATION
4 WHEELS ANY MODEL CAR AND TRUCK UP TO ½-TON — NO MAGS.

$19.95
REPLACE FRONT DISC PADS
GM, Ford, Chrysler cars only. Lifetime Guarantee on Parts.

$23.95
REPLACE REAR BRAKE SHOES
GM CARS ONLY
Ford & Chrysler Cars add $2.00.

$19.95
MINOR ENGINE TUNE-UP & SCOPE
1975 OR NEWER GM CARS ONLY

$14.95
GM SHOCK INSTALLED FRONT OR REAR EACH
1975 OR NEWER GM CARS ONLY

FOODLAND

FOOD STAMPS Welcome

WE KNOW WHAT IT IS TO FEED A FAMILY
IN FAIRNESS TO ALL OUR CUSTOMERS–QUANTITY RIGHTS RESERVED

SAVINGS FOR YOUR FIRST HOLIDAY COOK-OUT!

MON.-SAT. 8:30 a.m.-9 p.m. — SUNDAY 9 a.m. to 6 p.m.
262 N. SANDUSKY ST. — PLYMOUTH, OHIO



VAN CAMP'S
PORK & BEANS
3 16 oz. cans 89c

HY TOP BRIQUETS
CHARCOAL
20-lb. bag $2.39



KRAFT PLAIN
BBQ SAUCE
28 oz. bottle 89c

PRICES EFFECTIVE MAY 20 THRU MAY 24, 1980.

MARK
CHARCOAL LIGHTER ..... 32 oz. 79c

DIAMOND CRYSTAL SHAKERS
SALT & PEPPER ..... 2 ct. pkg. 79c

VLASIC HOT DOG, HAMBURG, SWEET OR DILL
RELISH ..... 10 oz. jar 44c

PREMIUM SQUEEZE BARREL
MUSTARD ..... 19 oz. jar 55c

VLASIC SWEET BUTTER CHIP
PICKLES ..... 22 oz. jar 89c

KRAFT
MIRACLE WHIP ..... 32 oz. jar $1.19

STOKELY
CATSUP ..... 32 oz. bottle 69c

MARZETTI SLAW
DRESSING ..... 16 oz. jar $1.19

TANGY
A-1 SAUCE ..... 10 oz. bottle $1.19

HEINZ WHITE
VINEGAR ..... 32 oz. bottle 49c



WHOLE OR THRIFT PAK
FRYERS lb. 43c

WILSON'S EXTRA LEAN
BONELESS HAMS ..... lb. $1.27

CORN KING
FRANKS ..... lb. 89c

CORN KING NO. 1
BACON ..... lb. 99c

FRESH STORE SLICED
BOILED HAM ..... lb. $1.79

CORN KING SLICED
BOLOGNA ..... lb. $1.19

USDA CHOICE BONELESS
CHUCK STEAK ..... lb. $1.79

FRESH LEAN
GROUND CHUCK ..... lb. $1.69

USDA CHOICE BONELESS
PATIO STEAK ..... lb. $1.99

ECKRICH ASSORTED
SMORGAS PAC ..... 1-lb. Reg. or 12 oz. Beef $1.89



RICH & READY ORANGE
DRINK
gal. 69c

BAY BRAND 9"
PAPER PLATES

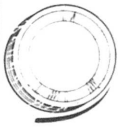

100 ct. pkg. 79c



STOKELY
CATSUP
3 14 oz. bottles 99c



SWEET CORN Per Ear 10c

MUSHROOMS 1-lb. $1.69

BANANAS ..... 3 lbs. 99c

GREEN BEANS ..... lb. 69c

RED DELICIOUS
APPLES ..... 3-lb. bag $1.19

SPINACH ..... 10 oz. bag 99c

TOTINO'S CHEESE
PIZZA ..... 11¾ oz. 99c

MINUTE MAID
LEMONADE ..... 12 oz. can 55c

WHOLE KERNEL CORN, GREEN BEANS OR PEAS
FROZEN GOLD ..... 10 oz. pkg. 49c

WESTPAC CRINKLE CUT
POTATOES ..... 2-lb. pkg. 59c

GREEN GIANT
CORN ON THE COB ..... 6 ct. 69c

PL PIECES & STEMS
MUSHROOMS ..... 4 oz. can 49c

B&M
BAKED BEANS ..... 28 oz. can 89c

DEL MONTE
TOMATO JUICE ..... 46 oz. can 69c

HY TOP
MACARONI & CHEESE 12½ oz. 44c

CELEBRITY
LUNCHEON MEAT ..... 12 oz. can 99c

DEL HAVEN
SHORTENING ..... 42 oz. can $1.29

DEL MONTE
PEACHES ..... No. 2½ can 79c

CRYSTALS
VANISH ..... 48 oz. 99c

BETTY CROCKER GOLDEN POUND
CAKE MIX ..... 16 oz. pkg. 79c

SOAP PADS
BRILLO ..... 10 ct. 49c

HILLS BROS.
INSTANT COFFEE ..... 6 oz. jar $2.99

YARD GUARD
RAID ..... 16 oz. $2.59

COUNTRY TIME
LEMONADE ..... 31 oz. $1.99

AEROSOL
OFF ..... 6 oz. 79c

PL DRY
DOG FOOD ..... 25-lb. bag $3.99

GLEEM FAMILY
TOOTHPASTE ..... 7 oz. tube $1.09

JERGENS
BATH SOAP ..... 4 bars $1.

SCOPE FAMILY
MOUTHWASH ..... 18 oz. btl $1.79

PUREX HEAVY DUTY
DETERGENT ..... 42 oz. box $1.09

FOODLAND 3½" ROUND
BUNS ..... 12 ct. 53c

DEL HAVEN PINK DISH LIQUID
DETERGENT ..... 32 oz. bottle 49c

NICKLES PULLMAN SANDWICH
BREAD ..... 24 oz. loaf 71c

LAND O LAKES
MARGARINE ..... 8 oz. tubs 2/69c

KRAFT AMERICAN SINGLES
CHEESE STACK 1-lb. $1.79

FOODLAND 2% LOW FAT
MILK ..... 1 gal. $1.59

TROPICANA
ORANGE JUICE ..... 32 oz. 69c

FUDGE BARS ..... 12 ct. $1.09

FOODLAND
WHOLE KERNEL OR CREAM STYLE **CORN**
3 16 oz. cans 89c

FOODLAND MIXED
VEGETABLES
3 16 oz. cans 89c

CLOVERLEAF WHITE
TUNA
6 oz. can 69c

REYNOLDS GIANT
ALUMINUM FOIL
200 ft. roll $2.79

All about Plymouth. . .



Rita Phillips to wed Ronald LeSage

Engagement and forthcoming marriage of her only daughter, Rita, to Ronald LeSage, son of the Verne E. LeSages, Plymouth route 1, are announced by Mrs. James E. Phillips, Plymouth East road.

Miss Phillips is also the daughter of the late Mr. Phillips.

She was graduated by Plymouth High school and is employed as hairdresser by Amelia's Salon of Beauty, Shelby.

Her fiance, also a Plymouth graduate, is employed by Abel Asphalt, Inc., Plymouth route 1.

They will be married during the summer in St. Joseph's Roman Catholic church.

'76 alumnus, Ashlander to wed June 14

Betrothal and approaching marriage of their daughter, Debbie Lynn, to David Lynn Seaman, son of the Harry A. Seamans, Shiloh route 1, are announced by the Raymond Emerys, Ashland.

They will be married June 14 in Bethel Baptist church, Savannah.

She is a 1977 alumna of Ashland High school. He was graduated here in 1976.

Each is employed by U-Brand warehouse, Shelby.



All about Plymouth . . .

The Kenneth McCrackens, Akron, visited their aunt, Miss Donna Russell, over the weekend.

Mr. and Mrs. Richard Van Wagner and their children, Yvonne and Richard Forest, 2nd, Ventura, Cal., arrived Monday to visit his parents, Mr. and Mrs. William L. Van Wagner.

Theodore A. Ross and his daughter, Julie Ann, and Ricahrd Tash and his son, Richard, were among the spectators of the Cleveland Indian-Boston Red Sox game in Cleveland Sunday.

Mr. and Mrs. Eugene O. Roeder and Mr. and Mrs. A. W. Herahiser spent last week vacationing at Myrtle Beach, N. C.

Mr. and Mrs. John F. Root and her sister and brother-in-law, Mr. and Mrs. Reed Smith, who are spending the summer at Ceylon Junction, were guests last week of the John B. Roots, Avon Lake, to watch their grandsons play in a soccer game.

Mr. and Mrs. Edgar Miller, Oakland, Me., and Mr. and Mrs. Marius Garofolo, Columbus, were weekend guests of their sister and brother-in-law, Mr. and Mrs. R. Harold Mack. Last week Mr. Mack's mother, Mrs. V. C. Mack, and Arthur Krueger, Clintonville, Wis., were houseguests.

James E. Miller is home from Tulsa, Okla., where he is a student in Oral Roberts university, to spend the summer with his parents, Mr. and Mrs. William R. Miller.

Robert Hall and Ervin Howard have been vacationing in Sarasota, Fla.

Mr. and Mrs. Harley Hochstetler, Hartville, have purchased the former Pittinger property in Route 603 west of Shiloh.

Mr. and Mrs. Kenneth Blissenbach, Pickerington, will be holiday weekend guests of her sister and brother-in-law, Dr. and Mrs. James Holloway.

Mr. and Mrs. John Hedeen were weekend guests of her sister and brother-in-law, Mr. and Mrs. Edward Kempf, Fairborn.

Newsy notes . . .

Mrs. William Clark will head the craft show during the annual Firemen's Festival.



Brian Keith, 10, is the son of the J. Eugene Hammans, 45 East High street.

Keep Red Cross ready.

NEWS OF RELIGION

Methodists...

The Rev. William Carter, minister of Plymouth and Shiloh United Methodist churches, will be ordained a deacon by the East Ohio conference at Lakeside next month.

After he has served a church full-time for two years, he will be ordained an elder and as such have full membership in the conference.

UMF is now selling candy at 50 cents each bar to raise funds for summer activities.

Wesley...

A Taylor university group of six, MorningStar, comprised of five students and a non-student, will present a music program in Wesley Evangelical church, Route 603, east of Shiloh, today at 7:30 p.m.

The group is on an eight-month tour of the United States and the Bahamas. Taylor is at Upland, Ind.

The Rev. Arthur Hamman, minister, invites the public.

LOANS LOANS

DURING APRIL FBB MADE 1405 LOANS TOTALING

$5,158,416.10

Agriculture			
Crop Supply	1		
Farm Equipment	4		
Livestock	5		
Operating Capital	22	32	
Automotive			
Car — New	33		
Car — Used	53		
Heavy Truck	1		
Mobile Home	3		
Motorcycle	16		
Pickup Truck — New	3		
Pickup Truck — Used	22		
Repair & Equipment	4		
Wholesaling	212	347	
Business			
Equipment	6		
Improvement	2		
Inventory	8		
Investment	3		
Operating Capital	57		
Political Sub-Division	1		
Stocks & Bonds	1	78	
Education			
College	100	100	
Home Furnishing			
Organ	1	1	
Home Improvement			
Garage	2		
General Repair	4		
Landscaping	1		
Painting	1		
Remodeling	8	16	
Personal			
Bill Consolidation	4		
Dental	1		
Family Assistance	3		
Garden Equipment	3		
Investment	7		
Legal Fee	1		
Medical	1		
Personal Bill	10	30	
Real Estate			
Business	3		
Farm	2		
Home	6	11	
Recreation			
Boat & Equipment	1		
Travel & Vacation	3		
Travel Trailer & Camper	6		
Various	1	11	
Taxes			
Income	13	13	
Master Charge			
Cash Advances	636	636	
VISA			
Cash Advances	92	92	
Refinancing			
Misc.	23	23	
Multi-Purpose			
Misc.	15	15	
TOTAL		**1,405**	

Today's Money Market Rate

26 Week Maturity — Federal regulations prohibit compounding of interest during the term of this time deposit

8.92% Per Annum

$10,000 Min. Dep. — There is a substantial penalty for early withdrawal.

Member Federal Reserve System and FDIC

Safety - Service - Satisfaction

FIRST Buckeye BANK N.A.

VOTE OHIO

BELLVILLE • CRESTLINE • GALION • LEXINGTON
MANSFIELD • ONTARIO • PLYMOUTH • SHILOH • WILLARD

True Value HARDWARE STORE®

NATIONAL TRU-TEST®

VISA master charge

We're your local independent hardware merchant with national chain-buying power. See us for all your painting needs.

PAINT WEEK

Scrubbable! Easy to Clean! Super Durable!
E-Z KARE
LATEX FLAT WALL & TRIM FINISH
TRU-TEST Supreme
WALLS AND WOODWORK IN EVERY ROOM
Good Housekeeping

44 Colors & White
10.97 GAL.

E-Z KARE™ LATEX FLAT WALL & TRIM FINISH

Combines the soft appearance of a flat finish with the great scrubbability of an enamel. For interior walls, ceilings, woodwork, plaster, wood and metal. Its smooth, hard finish resists soil and finger marks; withstands repeated washings. Covers most painted surfaces in one coat. EZ



9.97 GAL.

44 Colors & White

SAT-N-HUE® LATEX FLAT WALL FINISH

Thick and creamy formula that drips less and dries in 30 minutes without lap marks. For interior surfaces such as walls, ceilings and woodwork. P

36 Colors & White
10.97 GAL.



WEATHERALL® ACRYLIC LATEX HOUSE PAINT

Our highest quality acrylic exterior paint resists cracking despite all kinds of weather. Fade-resistant pigments prevent discoloration, so original beauty remains year after year. Ideal for wood, brick, concrete and stucco. HPX



44 Colors & White
11.99 GAL.

MARVELUSTRE® SEMI-GLOSS ENAMEL

A smooth, hard finish for rooms such as kitchens and bathrooms where resistance to humidity is desired. Its thick scrubbable formula goes on evenly without streaks. Convenient soap and water cleanup. Dries in half an hour. E



7.97 GAL.

22 Colors & White

Woodsman® SOLID COLOR LATEX STAIN

Hides wood without hiding texture of rough-cut wood. Use indoors or out on rough or smooth siding, shingles, etc. Also works on bare masonry and stucco. LS

SELECT LATEX HOUSE PAINT



7.97 GAL.

4 Colors & White

Acrylic finish "breathes," releasing moisture through paint layer without blistering. Especially resistant to fumes, mildew and alkalies. M

SELECT LATEX FLAT WALL FINISH



6.97 GAL.

6 Colors & White

Modestly priced high-hiding coverage for interior walls, plaster, concrete and wallboard. Dries quickly without painty odor. Washable. A

MILLER'S 5-9 E. Main St. Plymouth Tel. 687-4211

True Value HARDWARE STORES

Here's what folks did 25, 20, 15, 10, 5 years ago

25 years ago, 1955

Frederick Kreutzfeld resigned as high school principal and coach to become biology teacher and assistant coach in Ottawa Hills High school.

New Haven High school honored its 50th class.

Premises at 79 Plymouth street of the late Miss Jennie Bachrach were sold by her brother, Morris, to the Floyd Steeles.

Sister of Proctor Fox, Mrs. Joseph Maher, 72, died at Toledo.

Lincoln A. Spowles, 35, resigned utilities superintendent, was convicted of embezzlement and sentenced to 30 months of probation.

Shiloh's Lions ended the spring baseball season with a 12-and-2 record, making a total of 20-and-4 for the year.

James Rhine telephoned his parents, the James H. Rhines, from Hong Kong.

20 years ago, 1960

Seventy-one were candidates for diplomas in the Class of 1960.

Carolyn Noble received the FHA Chapter degree.

Ernst L. Henes, veteran publisher at Wellington, was engaged to deliver the annual Memorial day address.

Jay Baker concluded his public schooling without missing a day.

Graduated with merit: LaVonne Port, Phillip Ramey, Carol Hunter, Edwin Kranz, Mary Jane Stroup, Richard Bookwalter, Joyce Harnly, Margaret Dawson, Nancy Miller, Nancy Lewis, William Taylor, Donna Arnold, Michael DeWitt.

B&O railroad petitioned to halt passenger service to and from Plymouth.

Population of the village was officially set at 1,809.

Mary Alexander and Carl Thomas Dowdy were promised to marry in St. Joseph's Roman Catholic church.

Contracts were let in the amount of $31,374 to erect maintenance sheds at armories in Plymouth, Wooster, Bryan and Kenton.

15 years ago, 1965

Eighty-three were candidates for diplomas in the Class of 1965.

Diane Cunningham was assigned to deliver the valedictory.

Eric Akers pitched, batted and ran Plymouth to a 2 to 1 victory over St. Peter's in a nine inning night game at Mansfield.

Michael Dick was elected president by Plymouth Jay-Cees.

Beverly Hawk was graduated by Tiffin university.

National Honor society inductees: Linda Hamman and Richard Stroup, 12th graders; E. Jane Fenner, Diane Gowitzka, Sharon Hamman, Sally Heyde, Beatrice Kilgor, Suzanne E. Paddock, Kenneth Springer, Nancy Willford, 11th graders.

10 years ago, 1970

Don Wolfe, assistant managing editor, the Blade, Toledo, was engaged to deliver the annual Memorial day address.

Clear Fork 16, Plymouth 2.

Peter Odson, 77, Shiloh, died there.

Plymouth placed third in the annual Johnny Appleseed conference track and field meet.

Michael Dick resigned as councilman.

Richard Maye, Class of 1966, was graduated by Tiffin university.

Shirley Ann Wise, Attica, and Dale E. McQuillen were engaged.

Roger Bloomfield was married at Shelby to Miss Linda Jean Miley.

Five years ago, 1975

Only 14 per cent of the Class of 1975 was enrolled in college.

George Hicks, 54, was accused of the murder of Jonathon A. Weller, Plymouth.

Neil McKown received a bachelor of science degree in political science and history from Ohio Northern university, Ada.

Linda Barnhart, Class of 1973, was married at Ganges to Richard Eugene Howell, Jr., Ashland.

Eighty-three candidates sought the diploma in the Class of 1975.

Fredericktown 25, Plymouth 10, in the highest scoring baseball game in the history of the Johnny Appleseed conference.



May 22
Anita Seaman
Mrs. R. D. Hutchinson
Virginia BeVier
Mrs. Daniel Cowan
Donald A. Gurney
Norman Reed

May 23
Ruth Ellen Heifner
Linda Sue Mock
Michelle Anna Didion
Mrs. Charles Reinhart
Dana Branham
Hugh Boyce
Timothy Wireman
Kevin G. Estes

May 24
Robert Hunter
Glen Yockey
Mrs. Thomas Garrett
Randell C. Dininger
Annette Stillion
Shari Kay Riedlinger

May 25
James E. Taylor
Heidi Schriner
Mrs. Carrel Beverly
Mrs. Larry Laser
Terry Ross
Malcolm Riggle
Emerson Shields

May 26
John L. Fetters

May 27
Goldie Skinner
Ed Gamble, Jr.
Charles Bland
Mrs. William Ross
Mrs. Paul Root
Donald J. Herner
Mrs. Lawrence Wallen

May 28
Andrew Ballitch
Goldie Evel
Jacqueline Hohler
Valerie Dee Parkinson
Karl Lucas
Mrs. Theodore Fox
Mrs. Denton Steele
Mrs. Judd Keller
George Nead

Wedding Anniversaries:
May 22
The R. H. DeWitts

May 25
The Larry Tuckers

May 26
The R. L. McIntires

May 27
The Leon Parrigans

May 28
The Rev. and Mrs. David Root



Citizens of tomorrow

Lee, 10, James 11; Frank 13, and Cheryl, 16, are the grandchildren of the Frank R. Garbers, 213 Springmill road.

Here're menus this week —

Here're menus for the week for senior citizens' luncheons in St. Joseph's Roman Catholic church:

Tomorrow: Fish, potato, salad, bread with margarine, fruit, milk;

Tuesday: Pork tenderloin, potato, vegetable, bread with margarine, pudding, milk;

Wednesday: Tuna casserole, vegetable, bread with margarine, gelatin, milk;

Thursday: Chicken a la king, potato, vegetable, home made biscuit, fruit, milk;

Mrs. W. H. Walker will take reservations at 687-1474.

Here're menus at Shiloh

Here're menus in Shiloh school cafeteria for the week:

Today: Marzetti, bread and butter, tossed salad, gelatin, milk;

Tomorrow: Fish sandwich, mixed vegetables, cake with fruit topping, peanuts, milk;

Monday: Holiday;

Tuesday: Hamburger and spaghetti, bread and butter or corn bread and honey, lettuce salad, cheese, pears, milk;

Wednesday: Sliced turkey sandwich, French fried potatoes, apple crisp, milk.

Speak your mind by letter to the editor

Keil's
50 E. Main St.
Shelby, O.

Salute
THE GRADUATES!

Graduation Time Is Near

A Gift Guide To Remember The Graduate



Dresses
Slacks
Buxton Billfold
Jewelry
Folding Umbrellas
Dorm Night Gown
Panty and Bra to match

Let Keil's Help You Solve Your Graduate Gift Problems. All Gifts Wrapped FREE. Use Your Master Charge and Visa Cards.

Elks' Rummage Sale
209 Dale Ave., Willard, O.
Friday, May 23, 1 to 6 p.m.
Saturday, May 24, 10 a.m. to 5 p.m.
All Proceeds For Youth Programs

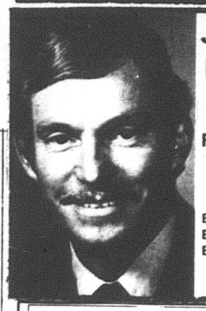

JAMES D. HENSON
for judge
Richland County Common Pleas Court
BY TRAINING AND EXPERIENCE, THE BEST MAN FOR THE JOB!
—issued by candidate

Praise Your Graduate...

with America's finest writing instruments Cross - in lustrous chrome, gold filled or sterling silver
Price: $9.00



Always Free Engraving

Farrell's Jewelry
9 E. Maple St., Willard, 933-8421

Miller's Gift Department Bridal Registry

May 23
Mary Schlemer
and
Don Davis

June 7
Mary Ann Moll
and
David Kline

June 28
Cathy Williams
and
Michael Anderson

RE-ELECT
McFARLAND
COUNTY COMMISSIONER



- Experience in Local Government
- A Decision Maker
- A Leader

. . . Keep a good man in office!

Pd. Pol. Adv. McFarland for Commissioner Com., E.J. Houston, Chmn.

DUFF'S SHOES — Shelby, Ohio
Memorial Day Specials
•Now Thru Saturday, May 24•

$2 OFF EVERY PAIR





TENNIS SHOES — JOGGERS — GRASSHOPPERS — FABRIC CASUALS!

All Styles — All Colors!



•Ladies' •Men's •Girl's •Boy's

All Sales Final

DUFF'S



50 W. Main St. — Shelby, Ohio

Everybody Should
SAVE MONEY
Including You!

MONEY MARKET*
$10,000.00 or more — Automatic Renewal
8.92%
Week of May 22 — May 28
6 months — automatic renewal at current rate. Earns interest at the average auction discounted T-Bill rate. The effective yield on Treasury bills is higher than the discount rate. Federal regulations prohibits compounding interest.

VARIABLE RATE TIME CERTIFICATE*
$1,000.00 or more — Automatic Renewal
10.50%
Month of May 1 — 31
30 months — automatic renewal at current rate. Earns ¼ percentage points below the yield for 2½ year government securities.

SAVINGS PASSBOOK
5¼%
Daily Interest Paid and Compounded Quarterly

*Substantial penalty for early withdrawal.

"The Family Bank"

WILLARD UNITED BANK
MEMBER FDIC

A Subsidiary of Toledo Trustcorp, Inc.

OFFICES: WILLARD—NORTH FAIRFIELD—GREENWICH—PLYMOUTH

MEMBER FDIC
Remember the bank that is still here to serve you
OPEN ALL DAY SATURDAY

WISE SHOPPERS LOOK HERE FIRST!

A BUSINESS DIRECTORY

Thomas Organs with "Color-Glo", Story & Clark, Kimball and Kohler & Campbell pianos. See them at TANNER'S PIANO & ORGAN SALES, 2 miles south of Attica. tfc

PLUMBING
Complete Plumbing & Heating service. PLUMBING & HEATING, 259 Riggs St., Plymouth, O., Tel. Leonard Fenner at 687-6935.
Backhoe Service

DR. P.E. HAVER, OPTOMETRIST, INC.
Glasses and Hard and Soft Contact Lenses
New Hours
Monday, Tuesday and Friday 8 a.m. to 5:30 p.m.
Wednesday 8 a.m. to 5:30 p.m. and 7 to 9 p.m.
Saturday 8 a.m. to 3 p.m.
Tel. 687-6791 for an appointment.
13 W. Broadway, Plymouth tfc

GETTING MARRIED? See quality wedding invitations and announcements at The Advertiser. Ready service at prices you can afford. tfc

WATCH and jewelry repair overhauling regulating, ring sizing, ring prong rebuilding. All your service needs taken care of by a trained and skilled jeweler. All work done in the store. Farrell's Jewelry, 9 E. Maple St., Willard. Tel. 933-8421. tfc

FOR SALE: Electric motors, several sizes, used, all in working condition. See at 14 East Main street. tfc

TRENCHING and backhoe service. Tel. 687-7053, 935-3444 or 744-2207. Gregg Shreck, operator. tfc

FOR SALE
House in North Fairfield, five bedrooms, $16,500.
Tri-plex, occupied, $32,500.
New home, brick and aluminum, three bedroom, good condition, lot 75 x 150, in Plymouth.
C. A. DRIVER, Realtor
Tel. 935-3175
Norm Lindholm, Salesman
Tel. 935-0992 tfc

WANT ADS SELL!
WANT ADS SELL!

Carpets Vinyls (Domco, Armstrong & Congoleum Vinyls)
Paints (Custom Colors)
Varnish & Stains
Dry Wall Products
Contractors' Prices
ROW'S CARPET
Rt. 224, Willard
Tel. 935-8233

MOORE'S PARTS AND SERVICE CENTER, Public Square, Plymouth. The answer to keeping your car in good shape for safe driving. Tel. 687-0551 tfc

NEED permanent or temporary Hospitalization Insurance? Laid off or in between jobs? Tel. June Buss Insurance, 935-6055, Willard. 4tfc

RECONDITIONED AND GUARANTEED
2 Apartment size washers, $150 and $225
13 Automatic washers $105 and up
9 Clothes dryers $95 and up
4 30" Electric ranges $130 and up
4 2 Door refrigerator $150 and up
16 Consol color TV's $120 and up
3 Table model color TV's $160 and up
4 Consol B & W TV's $70 and up
1 Consol stereo $100
1 Stereo record changer $25
JACOBS'S TV, Inc.
Willard, Ohio

WITH WHAT YOU KNOW... About yourself, and what we know about organs and pianos we can make beautiful music together. Exclusive no risk lease with purchase option. 150 Beautiful selections. HARDEN'S MUSIC, 173 S. Main, Marion. Collect 614-382-2717 22c

CLEAN rugs, like new, so easy to do with Blue Lustre. Rent electric shampooer $2. MILLER'S True Value Hardware. 22c

WANTED: Honey bee swarms. Will pick up and remove swarms at your location. Tel. John Hedeen, 687-3435. 6/26p

Alt's Rexair Rainbow Sales & Service
New Washington, O.
44854
Tel. 492-2328

FOR SALE: By builder, reduced price, new house in Plymouth, near park. Will help finance. Choose your own carpet, chimney in for wood burning stove, three bedrooms, 1½ baths. Tel 347-1848 Shelby for an appointment. 15,22,29,5p

All Types Of
PRINTING
Tickets - Programs
STATIONERY
BUSINESS FORMS
COMPLETE LINE OF
Wedding Stationery
Shelby Printing
17 Washington St., Shelby, Ohio
PHONE: 342-3171

FOR SALE: 1976 Suzuki motorcycle. DT 380. Low mileage. Tel. 687-0451. 22p

CARD OF THANKS
The family of Arthur Stober thanks all those who were so kind and thoughtful of him and of us during his final illness and since his death. We very much appreciate what you have done. 22p

CARD OF THANKS
The family of Ronald Powers would like to take this time to thank everyone who came to our aid with friendship, kindness and prayers in our time of great sorrow.
A special thanks to the Rev. Norwood Dunn, the Shelby hospital emergency room, doctors and nurses, Shelby Municipal light plant employees, Shelby city officials, Shiloh Lodge 544, F&AM, George and Denise Eastman, Shiloh Firebelles, friends and neighbors, Plymouth Ambulance and Shenandoah church.
Your being there gave us the strength to make it through a very trying time. 22p

GARAGE SALE: Mattress, golf clubs, fireplace equipment, recliners, small appliances, tires, lawn chairs, linens, dishes, toys, clothing, miscellaneous. Wednesday, May 21, through Friday, May 23. Kuhn Rd. between Dininger and Hazel Brush. 22p

FOUND: Children's play furniture in my yard. Collect and this ad. Tel. 687-8973. 22p

WANT ADS SELL!

BASEMENT SALE, May 23 and 24, 9 till? 321 Plymouth St., across from car wash. 22c

WILL DO wallcovering, interior painting, spring and complete housecleaning, rug shampooing and install eavespouting. Tel. 687-0431. Tina Peters. 22,29,5,12c

FIVE FAMILY garage sale. Base Line Rd., second house past tracks, south side. Clothing, miscellaneous, Avon bottles, TV, combination washer and dryer, small appliances, table and chairs. Today, tomorrow, Saturday, 10 a.m. to 6 p.m. 22c

FOR RENT: House trailer. Inquire Curly's Drive In. Tel. 687-4744. 22c

YARD SALE, Friday May 23, 9 to 5. Bass amplifier, bass guitar, lead guitar, battery charger, snow blower and blade. Draperies and bedspreads. CB radio. Quilting frames and miscellaneous items. Jordan, Rt. 598 south of Preston Rd. 22p

In loving memory of Rosie Tuttle, who passed away Dec. 6, 1976.

O God forgive a hidden tear,
A silent wish that you were here,
Tears in our eyes we can wipe away,
But the ache in our hearts will always stay.
Life goes on, we know it's true,
But it's not the same since we lost you.
Sadly missed by her family.

CONDON REAL ESTATE
PLYMOUTH

165. 5 bedroom in country on ¾ acre lot. Basement, coalwood furnace. One car garage. Drilled well with plenty of water. Fruit trees. Only $11,700.
166. 10 acre building site in country in Plymouth-Shiloh school district. 5 acres tillable. 5 acres woods. $15,900. Will consider land contract.
167. 3 bedroom house in nice location. Carpet and hardwood floors. 2 baths, stove, refrigerator and dishwasher. Utility room. Basement, gas furnace. Garage. VA or FHA with low down payment. $34,900.
163. 4 Bedroom in nice location. Carpet and drapes. Basement, gas furnace. Large lot with garden space and strawberry patch. Option to buy some furniture.
107. Duplex with two bedrooms each apartment, hardwood floors, basement, gas furnace. A corner lot with extra lot. Separate utilities. New sewer in. Priced reduced!
147. Apartment house with two apartments in nice location. Downstairs apartment has three bedrooms with living room, dining room and bedrooms carpeted. Upstairs apartment has two bedrooms. Stove and refrigerator. Basement, gas furnace. Two car garage. $29,900.
164. 3 Bedroom house on about 7 acres. House has basement and gas floor furnace. Acreage could be divided into city lots. $39,500.
140. 3 or 4 bedrooms, aluminum siding, some new wiring, carpet. Large lot with space for mobile home, $13,000 to settle estate.
159. Three bedrooms on three acres, more or less in country, 1½ baths, basement, fuel oil furnace, garage. Low 40's. Shiloh-Plymouth schools.
144. Lovely four to six bedroom home in nice location. 2½ baths, new carpet, new roof, wood burning fireplace in spacious living room, formal dining room, basement with gas fired hot water furnace. Air conditioning. Garage. Owner will consider financing with 10% interest rate.
149. 15 acres with three bedroom mobile home in excellent condition. Carpet, draperies, stove, washer and dryer. 40 x 42 horse barn. Shiloh-Plymouth school district.
158. Building lot in Shiloh, $1,900.
162. In Plymouth, 2½ acres, more or less, at edge of town, with very nice three or four bedroom home. Carpet throughout. Large family room. Plenty of closets and cupboards. New wiring and plumbing. Basement, gas furnace. Two-car garage. Priced for quick sale, $40's.
142. 1971 Mobile home, 12 x 65 with 7 x 12 expando. 2 bedrooms, stove, refrigerator, washer, dryer and air conditioner. Utility shed, skirting and steps. $7500.

We have houses in Willard and Shelby

PAULINE E. CONDON, Broker
109 Plymouth St., Plymouth, O., Tel. 687-5761
ASSOCIATES
Ruth Hawk, 687-5484 — John Robinson, 687-6605
H. Lee Welker, 687-3451 — Norma Kosse, 687-8382
Lynn Cashman, 347-1249 — Virginia McKown, 342-3111
Paul Newcome, 935-1966 — Hershel Short, 935-1978

WANT ADS SELL!

GARAGE SALE: 126 Beelman St. Starts May 21. 9 till? Clothing, miscellaneous, air conditioner. 22p

FOR SALE: 1975 White Cutlass Supreme, 50,000 miles, originally from Florida. Stored in winter. No rust, new tires. Radial TA's. $219 8-track AM-FM stereo w/mind blowers. Must see to appreciate. Will take best offer. Tel. 687-6743 or 687-5261. 22p



Serving the Plymouth-Shelby Area with Loving Care since 1931
168 West Main Street, Shelby, Tel. 342-2551

Converse All-Star and Adida Basketball and Training SHOES
PLYMOUTH BIG RED JACKETS
all sizes in stock for boys and girls
JUMP'S MEN'S STORE
118 Myrtle Ave., Willard

FREE VACATION

Yes, your next vacation can be free of worry with a phone call to Quality Care.

If you have an elderly loved one who might need supervision while you're away, let our special program called ELDERKEEP help you.
24 hr. Professional Nursing
Room and board
Planned Activities
Quality Care offers short-term stays to suit your needs. By the hour, day or week, at a cost you can afford. Tel. Willard 935-6511.

QUALITY CARE

Route 224 New Haven
Tel. 687-1425 or 933-2851
Pleasant Valley Realty



Open House
May 25, 2 to 4
Plymouth East Road, Plymouth
THE PLACE TO BE — QUALITY HOME Complete with whispering woods. The west wing is devoted to the master bedroom and bath. The east wing features a cozy den and bedroom. Don't forget the formal dining room, living room with fireplace and lots more. Appliances. Charlie Slone will be your host. If you're looking for that special place, stop and talk to him. Watch for signs.

In the Court of Common Pleas, Huron County, Ohio.
LEGAL NOTICE
Case No. 44683
Roxanna Shepherd whose last known address is c/o Rayburn Collins, Baseline Rd., Plymouth, Ohio, otherwise whose place of resident is unknown and cannot by reasonable diligence be ascertained, will take notice that on the 5 day of May 1980, the plaintiff Ronnie Shepherd filed his amended complaint against her in the Court of Common Pleas of Huron County, Ohio, the same being Case No. 44683 in said Court, praying therein for Divorce from defendant, temporary and permanent custody of the minor children of the parties, support for said minor children, property settlement and such other relief as may be just and equitable.
Said defendant is required to answer said amended complaint within twenty-eight days after last publication date. Last publication date is June 19, 1980.
In case of your failure to answer or otherwise respond as permitted by the Ohio Rules of Civil Procedure within the time stated, judgment by default will be rendered against you for the relief demanded in the complaint.
Said cause will be heard on the 22 day of July, 1980, or as soon thereafter as meets the convenience of the Court.
Neil A. McKown, Attorney for Plaintiff
Clark Hunter, Clerk of Courts
By: Barbara Schafer, Dep.
15,22,29,5,12,19c

Resolution 8-80
RESOLUTION OF THE VILLAGE OF PLYMOUTH, OHIO
Whereas, on April 27, 1979, Ohio Power Company filed with the Federal Energy Regulatory Commission proposed increases in its Electric Tariff MRS, pursuant to which the Village of Plymouth, Ohio, receives and pays for deliveries of power and associated energy; and
WHEREAS, the Village of Plymouth, Ohio, has intervened in the proceeding before the Federal Energy Regulatory Commission designated by that Commission as Docket No. ER79-333; and
WHEREAS, settlement discussions have been conducted in order to avoid the necessity of public hearings with respect to the proposed increases in rates and charges under Ohio Power Company's Electric Tariff MRS; and
WHEREAS, such settlement discussions have resulted in an "Offer of Settlement" filed by Ohio Power Company with the Federal Energy Regulatory Commission on January 11, 1980;
NOW, THEREFORE, BE IT RESOLVED in conformity with law by the Village of Plymouth, Ohio:
That all of the terms and conditions contained in the "Offer of Settlement" have been fully explained to the Council of the Village of Plymouth, Ohio;
That the revised tariff sheet annexed to the Offer of Settlement as Exhibit "A" incorporating the settlement rates and charges has been expressly brought to the attention of the Council of the Village of Plymouth, Ohio;
That the Council of the Village of Plymouth, Ohio, has been fully advised in the premises with respect to all of the terms and conditions of such settlement;
That the Council of the Village of Plymouth, Ohio, approves the Offer of Settlement in its entirety and authorizes the execution of this Resolution and of the General Release referred to in the Offer of Settlement so as to conclude proceedings before the Federal Energy Regulatory Commission in Docket No. ER79-333, and so as to resolve on an amicable basis claims as it pertains to case number ER79-333 before the Federal Energy Regulatory Commission made by the Village of Plymouth, Ohio, against Ohio Power Company in connection with the filing made with the Federal Energy Regulatory Commission; and
That the General Release in the form annexed to this Resolution be executed by the Village Administrator of the Village of Plymouth, Ohio, and that said General Release upon its execution be forwarded to Ohio Power Company.
TO ALL TO WHOM THESE PRESENTS SHALL COME OR MAY COME OR MAY CONCERN, KNOW THAT the Village of Plymouth, Ohio, for and on behalf of itself and its municipal light department.

A municipal corporation organized under the laws of the State of Ohio, as RELEASOR, in consideration of the sum of One Dollar and other good and valuable consideration in hand paid ($1.00), received from American Electric Power Company, Inc., American Electric Power Service Corporation, and Ohio Power Company, as RELEASEE, receipt whereof is hereby acknowledged, releases and discharges American Electric Power Company Inc., American Electric Power Service Corporation, and Ohio Power Company, the RELEASEE, RELEASEE's heirs, executors, administrators, successors and assigns from all actions, causes of action, suits, debts, dues, sums of money, accounts, reckonings, bonds, bills, specialties, covenants, contracts, controversies, agreements, promises, variances, trespasses, damages, judgments, extents, executions, claims, and demands whatsoever, in law, admiralty or equity, which against the RELEASEE, the RELEASOR, RELEASOR's heirs, executors, administrators, successors and assigns ever had, now have or hereafter can, shall or may, have for, upon, or by reason of any matter, cause or thing whatsoever from the beginning of the world to the day of the date of this RELEASE, as set forth in the Rider annexed hereto. (SEE RIDER ANNEXED)
Whenever the text hereof requires, the use of singular number shall include the appropriate plural number as the text of the within instrument may require.
This RELEASE may not be changed orally.
IN WITNESS WHEREOF, the RELEASOR has *caused this RELEASE to be executed by its duly authorized officers and its corporate seal to be hereunto affixed on 1980.*
IN PRESENCE OF: Village of Plymouth, Ohio, for and on behalf of itself and its municipal light department
By James C. Root
Title: Village Administrator

STATE OF OHIO, COUNTY OF RICHLAND
On April 10, 1980 before Eric J. Akers personally came to me known, who, by me duly sworn, did depose and say that deponent resides at Plymouth O., and that deponent is the Administrator of The Village of Plymouth the corporation described in, and which executed the foregoing RELEASE, that deponent knows the seal of the corporation, of the corporation; and that deponent signed deponent's name by like order.
As is pertains to case number ER79-333 before the Federal Energy Regulating Commission ONLY.
Eric J. Akers, Attorney 18,22c

RIDER
This General Release has been executed as part of the consideration for an Offer of Settlement by Ohio Power Company dated as of the 10th day of January, 1980, and filed on January 11, 1980, with the Federal Energy Regulatory Commission in FERC Docket No. ER79-333. This General Release, as executed pursuant to the provisions of paragraph "9" of the said Offer of Settlement shall be deemed and construed as a covenant not to sue with respect to which claims arise from or relate to FERC Docket No. ER79-333. This General Release encompasses and releases any and all claims for damages, payments, or refunds (other than those called for by the Offer of Settlement), and any and all causes of action, as it pertains to case ER79-333 before the Federal Energy Regulatory Commission as of the date of the execution hereof, and which were or which could have been raised or which were or are related in any way to any of the matters or claims asserted or which might have been asserted relating to matters arising out of the rate increase filing made by Ohio Power Company in FERC Docket No. ER79-333, irrespective of whether such claims were or might have been asserted before the Federal Energy Regulatory Commission or in any State or Federal Court proceeding. This General Release shall not be construed in a manner which would affect any of the terms, or acts to be performed, pursuant to the said Offer of Settlement. This General Release shall be construed pursuant to the laws of the State of New York. 15,22c

ORDINANCE NO. 14-80
An Ordinance accepting the "Offer of Settlement" filed by Ohio Power Company with the Federal Regulatory Commission on January 11, 1980, concerning the proposed increase in its Electric Tariff MRS, pursuant to which the Village of Plymouth, Ohio, receives and pays for deliveries of power and associated energy.
WHEREAS, on April 27, 1979, Ohio Power Company filed with the Federal Energy Regulatory Commission proposed increases in its Electric Tariff MRS, pursuant to which the Village of Plymouth, Ohio, receives and pays for deliveries of power and associated energy;
and
WHEREAS, the Village of Plymouth, Ohio, has intervened in the proceeding before the Federal Energy Regulatory Commission designated by that Commission as Docket No. ER79-333; and
WHEREAS, settlement discussions have resulted in an "Offer of Settlement" filed by Ohio Power Company with the Federal Energy Regulatory Commission on January 11, 1980;
NOW, THEREFORE, BE IT RESOLVED in conformity with law by the Village of Plymouth, Ohio;
SECTION I
That all of the terms and conditions contained in the "Offer of Settlment" have been fully explained to the Council of the Village of Plymouth, Ohio;
SECTION II
That the revised tariff sheet annexed to the Offer of Settlement as Exhibit "A" incorporating the settlement rates and charges has been expressly brought to the attention of the Council of the Village of Plymouth, Ohio;
SECTION III
That the Council of the Village of Plymouth, ohio, has been fully advised in the premises with respect to all of the terms and conditions of such settlement;
SECTION IV
That the Council of the Village of Plymouth, Ohio, approves the Offer of Settlement in its entirety and authorizes the execution of this Ordinance and of the General Release referred to in the Offer of Settlement so as to conclude proceedings before the Federal Energy Regulatory Commission in Docket No. ER79-333, and so as to resolve on an amicable basis claims as it pertains to case number ER79-333 before the Federal Energy Regulatory Commission made by the Village of Plymouth, Ohio, against Ohio Power Company in connection with the filing made with the Federal Energy Regulatory Commission; and
SECTION V
That the General Release in the form annexed to this Ordinance be executed by the Administrator of the Village of Plymouth, Ohio, and that the said General Release upon action be forwarded to Ohio Power Company
Passed this 10th day of April, 1980.
Eric J. Akers, President of Council
Attest: Bobbie McGee, Clerk
Approved this 10 day of April, 1980 15,22c

Village of Plymouth, Ohio
Minutes of meeting of Council held 7 p.m.
The Village of Council met in regular session at the Council Chambers in the Village Hall.
Mayor—Eric J. Akers in the chair.
There were present:
David A. Howard, Ervin W. Howard Michael R. Taylor, G. Thomas Moore.
There were absent:
Catherine B. Raymond, Dean A. Cline
Ordinance No. 14-80 was then read section by section, and in its entirety by the Clerk.
Moved by G. Thomas Moore, seconded by Michael R. Taylor, that the statutes and rules requiring ordinances to be fully and distinctly read on three different days, be suspended and Ordinance No. 14-80 be given its second and third reading.
Upon roll call, the vote upon the motion was as follows:
David A. Howard, Yea; Ervin W. Howard, Yea; Michael R. Taylor, Yea; G. Thomas Moore, Yea.
Yeas four (4), Nays 0 Motion Carried.
Ordinance No. 14-80 was fully and distinctly read by the Clerk the second and third time.
Moved by Michael R. Taylor, seconded by Ervin W. Howard, that Ordinance 14-80 be adopted and passed as read.
Upon roll call, the vote upon the motion was as follows:
David A. Howard, Yea; Ervin W. Howard, Yea; Michael R. Taylor, Yea; G. Thomas Moore, Yea.
Yeas four (4), Nays 0. Motion Carried
The Mayor thereupon declared Ordinance No. 14-80 duly enacted and adopted. 15,22c

LEGAL NOTICE
Case No. 43105
Notice is hereby given, that Elvis Cole, R. D. 1, Plymouth, Ohio, has been duly appointed and qualified as administrator in the estate of Lynn E. Cole, Deceased late of Village of Shiloh, Richland County, Ohio.
April 29, 1980
Richard M. Christiansen, Judge
Court of Common Pleas, Probate Division, Richland County, Ohio 22,29,5c

THE PLYMOUTH Advertiser

Vol. CXXVII — 128th Year, No. 22 — Thursday, May 29, 1980

An Independent Newspaper Published Every Thursday at 14 East Main St., P. O. Box 168, Plymouth, Ohio
Second Class Postage Paid at the Post Office, Plymouth, Ohio 44865
SUBSCRIPTION RATES: $7.00 a year in Crawford, Huron and Richland Counties, $7.50 Elsewhere in Ohio; $8.00 Out of State
A. L. PADDOCK, Jr. Editor and Publisher — Telephone: 687-5611 — P. W. THOMAS, Editor 1925-1954

The Voice of The Advertiser —

Vote FOR one mill levy

A local issue will appear on Tuesday's ballot.

It's listed as a new tax, but it really isn't.

The issue is in fact a renewal, a renewal of a tax that through inadvertence was allowed to lapse.

It is a tax for five years of one mill, or $1 for each $1,000 of tax valuation, for the operation and maintenance of Greenlawn cemetery.

We have said many times before that the practice of burial is obnoxious to us. But it is an accepted custom, the citizens of this village have a very substantial investment in the practice, and it makes good sense to furnish the funds necessary to preserve and maintain that investment.

Besides, the trustees of the cemetery, **Messrs. Ellis, Cashman and Shields**, are notoriously close with a dollar, a fact that is proved by their record, and every citizen can be assured that reckless spending of whatever funds are furnished to the trustees of the cemetery will not ensue.

One would wish to say as much about other representative (?) bodies of the village.

Vote FOR the cemetery levy.

While it is true that the last presidential election was decided by less than one vote a precinct, it seems doubtful to us, right now, anyway, that any vote cast here for other than the front runners in the presidential swwepstakes would be a waste of time, despite our feeling that neither front runner ought to be chosen for the highest office in the land.

It is a pity that the bar can't or won't express to the lay public reasonable preferences for judicial office. Unless one is a lawyer or a courtroom hanger-on of some experience, he can't possibly measure the qualifications of candidates for the judiciary.

Richland county Republicans need to choose from two candidates which of them will face Glenn E. Tschantz, Jr., for commissioner in November. One of them is the incumbent, Richard McFarland. His opponent is Terry Wolf, who has made some strong arguments in his favor. The charge against the incumbent is that he is in part responsible for much of the chaos of the county's finances. What the GOP must decide is whether new management is necessary.

However difficult that choice may be, the choice for sheriff is not so at all. The incumbent, O'Neil, has done well since he was given the office. His opponent, Weikel, has discredited himself and his party so thoroughly that to even consider his nomination is foolish. vote for O'Neil.

On the Democratic side, three candidates seek to oppose David McGinty for county commissioner. The preferred candidate is Daniel T. Reese, Jr.

Three candidates seek the Democratic nomination for sheriff. The preferred candidate is Richard H. Petty.

In Huron county, Republicans must choose between incumbent Thomas Carabin and his challenger, Walter L. Wilhelm, Jr., for county commissioner. Wilhelm comes from this town and has some friends here. He hasn't worked all that hard in his campaign. We see no reason for Huron countians to turn Carabin out.

Similarly, Republicans must choose between the incumbent and a challenger for treasurer. The challenger has been in the pits before. The incumbent, Mrs. Chupp, has performed satisfactorily, and while we have no doubt Mr. Johnson would do well, there is no good reason to defeat Mrs. Chupp.



Citizens of tomorrow

Troy, seven; Shaelene, five; Karla, three, and John, two, are the children of the Carl Hasses, 155 Walnut street.

Myerses to host Busy Fingers

John and Randy Myers will be hosts to Busy Fingers 4-H club Wednesday at 7 p.m.

Scott Gano demonstrated how to care for fish and Eric Rath gave a demonstration on archery at the May 12 meeting at the Gano home.

Kathy Chase gave a safety talk on lawnmowers.

Randy Myers won first place in the cover contest for program books.

Mrs. Gano, Mrs. David Rath and Mrs. Nancy Knaus judged.

$580 given to Cancer fund by villagers

A total of $579.50 was collected during the month long American Cancer society drive in April.

Mrs. Robert Lynch was the general chairman for Plymouth.

County clerk moving office to Shady Lane

Effective June 2, the Huron county clerk of courts will be moving to Shady Lane complex, 258 Benedict avenue, Norwalk. This on the street just north of Fisher-Titus Memorial hospital.

The title division will be closed on June 2 for moving. It will reopen on June 3. P. O. Box 378 Norwalk, 44857. This telephone is (419) 668-5717.

Purpose of this move is to improve the access and availability of the title office. It is located on the first floor and has easy access and parking facilities. In addition Mary C. Rekart, who will operate the license bureau in Norwalk, reports she will move her bureau into the other end of the same building soon after which will also benefit county residents. also benefit county residents June 1.

The title division will be closed on June 2 for moving. It will reopen on June 3. New mailing address is P. O. Box 378 Norwalk, 44857. The telephone is (419) 668-5717.

Mrs. Harvey succumbs at 74 at Willard

A member of Mills Road Church of God in Jesus's Name, Mrs. Nancy E. Harvey, 74, North Fairfield route 1, died in Willard Area hospital May 17.

She was ill a long time.

Born Feb. 17, 1906, in Elliott county, Ky., she went to live with her daughter, Mrs. Susie Stephens, in North Fairfield in 1957.

She is also survived by a daughter, Mrs. Delma Winkelman, Shelby; three brothers, William Stamper, Shelby, and Frank and Verl Stamper, Morehead, Ky., 10 grandchildren and nine great-grandchildren.

The Rev. David Wireman conducted services from the church Saturday at 1 p.m. Burial in Maple Grove cemetery, New Haven township, was by McQuate-Secor Funeral home.

Alumni of 1935 to dine Saturday

Plymouth High school's Class of 1935 will gather for its first reunion Saturday in Hartenstein's Supper club, Willard, at 4 p.m.

Dinner will be served at 7:30 p.m.

The reunion has been planned by Lawrence Myers, who now lives in Shreveport, La. He had originally begun plans for the class's 50th reunion and it was then decided the 30 member class would have a gathering this year.

Mrs. Charles Hockenberry, nee Dorothy Fetters and Mrs. James Dones, nee Jean Curpen, are the welcoming committee.

R. C. Racer, long a Mason, dies at Shelby

For many years a member of Shiloh Lodge 544, F&AM, and of Angelus Chapter 322, OES, at Shiloh, Raymond C. Racer, 72, died at his home in Shelby Friday afternoon.

Born Jan. 31, 1908, in Washington Courthouse, he lived almost all of his life in Shelby. He retired in 1972 as a civilian employee of the Air Force.

He was a member of United Church of Christ, Ganges; of Shelby Chapter 178, RAM, and of the Scottish Rite Valley of Columbus.

He is survived by a son, Robert, Shelby, two daughters, Virginia, now Mrs. Norman White, Greenwich, and Mrs. Isabella Homes, Mannheim, Germany; two brothers, Edgar, Greenwich, and Woodrow, Shelby; a sister, Elizabeth, now Mrs. Quinton Pitcher, Shelby; nine grandchildren and 11 great-grandchildren.

The Rev. Daniel Porath conducted services Tuesday at 2 p.m. at Shelby. Burial was in Mt. Hope cemetery, Cass township, by Dye-Hall Funeral home.

A Mason, G. Bruce dies at 59; long ill

A member of Richland Lodge 201, F&AM, Glenn A. Bruce, Sr., 59, Mansfield, died in General hospital there May 19 of a lengthy illness.

Born in Tiro Feb. 12, 1921, he lived near Plymouth all his life. He formerly sold new and used cars for Cy Reed Ford-Mercury Sales, Willard, and for other agencies.

He was also a member of the United Methodist church, of VFW Post 3430, of the American Legion post at Willard and of AMVETS, having served in the Navy in the Pacific during World War II.

He is survived by his wife, nee Lavina Gamble; three sons, Glenn A., Jr., Crestline; C. Scott, Lexington, and Lyle G., Tulsa, Okla.; a daughter, Janet, now Mrs. William Kehres, Shelby; his parents, the Guy Bruces; three sisters, Mrs. John Dillon, West Palm Beach, Fla.; Mrs. Forest Current, Galion, and Mrs. Jack Bistline, Shelby; 18 grandchildren and four great-grandchildren.

The Rev. Kenneth Chalker, minister of the Church of the Cross, Lexington, conducted services Thursday at Mansfield. Burial was in Memorial park there.

Gibson gets divorce at Mansfield

Donald Gibson, Plymouth, has obtained in Richland county common pleas court a decree of divorce from Loretta Gibson, Wheelwright, Ky., a journal entry shows.

Mrs. Dent dies at 83 in hospital

Mother of William Dent, 32 West Broadway, Mrs. Floyd Dent, 83, died in Paw Paw, Mich., hospital Tuesday morning.

She was in poor health for some time.

Born in Mansfield Oct. 31, 1896, she lived there until August of 1979, when she went to live in Michigan.

She was a member of St. Matthew's Lutheran church.

she is also survived by a son, Charles, Paw Paw, Mich.; two daughters, Doria, now Mrs. Robert Gulgold, and Norma, now Mrs. Charles Sollars, both of Mansfield; two sisters, Mrs. Irene Layer and Mrs. Richard Widder; 15 grandchildren and 18 great-grandchildren.

Her late husband was for many years Boyd Scout executive of the Johnny Appleseed council. A daughter, Betty, also died earlier.

Her pastor, the Rev. Linwood Chamberlain, will conduct services today at 1:30 p.m. in Finefrock Funeral home, Mansfield. Burial will be in Memorial park there.

Ex-Shilohan wins honor at Ohio State

A former Shilohan was inducted May 19 as an honorary member of "Bucket and Dupper", an honorary society of Ohio State university.

She is Miss Carolyn Seymour, daughter of the G. Deming Seymours, Guthrie road, who has worked several years in the OSU student union, lately while she works on a master's degree.

Anna Noble in state meet

By reason of two fifth place finishes in the district track and field meet at Bowling Green Saturday, Anna Noble, 12th grader, will compete in the state meet at Columbus tomorrow and Saturday, the second Big Red performer in as many years to win that honor.



Sue Shuty, eldest child and only daughter of the Albert Shutys, Plymouth route 1, a 1976 alumna of Plymouth High school, is a candidate for the degree of bachelor of science in music education when Ashland college conducts its commencement next month. She has been active in the college band and chorus.

Mrs. Daup dies at 81 in hospital

Mrs. Ralph Daup, 81, formerly of Shiloh, died in Shelby Memorial hospital Monday after a lengthy illness.

Born in Long Point, Ill., Dec. 15, 1898, she lived in northern Richland county most of her life.

She was a member of First United Methodist church at Shelby and a charter member of Rome Country club.

Her husband died in 1965.

She is survived by a daughter, Doris, now Mrs. Wallace Harnly, Shelby; two sons, Ellsworth, Shelby, and Harold E., Richland county school superintendent, who lives in Shiloh; 11 grandchildren and 12 great-grandchildren.

Her minister, the Rev. Dr. Henry Sedlacek, conducted services at Shelby yesterday at 3 p.m. Burial by Dye-Hall Funeral home was in Mt. Hope cemetery, Cass township.

The family requests that memorial gifts be made to the Heart fund at Shelby or to the Methodist church fund at Shelby or Shiloh.

For the 27th consecutive year, The Advertiser presents its salute to the graduating class of Plymouth High school, proud of each of them, and no less proud than to be doing business in a community that thinks enough of its young people to send them off in such splendid fashion.

No quorum, no solution to fiscal woe

Lack of quorum at Thursday's regular meeting prevented any legislative action.

Only Councilmen G. Thomas Moore and David A. Howard were in attendance with Mayor Eric J. Akers.

Councilman Dean A. Cline came late.

Councilmen Michael Taylor and Ervin Howard were out of town, and the seat vacated by Mrs. Allan Raymond has not been filled.

To date her resignation has not been formally accepted by the council. The Raymonds are moving out of state June 9. Once her resignation is accepted, the council has 30 days in which to choose another member. It fails to do so, the mayor then may make the appointment.

Because of payroll is due tomorrow, a special meeting is necessary.

On Monday — Library to start new club

Summer reading club begins Monday at Plymouth branch of Mansfield-Richland County Public library.

The club, for children who are completing grades one through six, is organized around a monster theme. For each book read the reader earns a chance to play the "ghoulish" reading game and compete for a prize. Reading 10 books will earn the child a certificate.

Special activities, including a party, are also planned.

The club lasts through Friday, Aug. 8.

"Zlateh the Goat," the film version of Isaac Bashevis Singer's story about a young boy who must take the family goat to be sold for food, is the first of two free movies being shown to children attending preschool story hour at the Plymouth branch of Mansfield-Richland County Public library Tuesday at 10 a.m.

also on the program is "Where the Wild Things Are," an animated adaptation of Maurice Sendak's picture book about a small boy who visits the land of wild things, subdues the creatures and returns home for supper.

Mansfield-Richland County library will be closed all day Friday, June 6, for a staff in-service day. The closing affects the main library, branchmobile and branches in Bellville, Butler, Lexington and Plymouth.

Wed in 1920, Beechings to celebrate

Former residents of Plymouth route 1, Mr. and Mrs. Albert Beeching, now living in Shelby will observe their 60th anniversary Sunday.

They will receive friends from 2 until 4 p.m. in the community center of Park Village, Shelby.

For many years they resided in Route 61 south of the village, where he engaged in farming. He also is a former employee of the Ohio Seamless Tube Co., Shelby.

Mrs. Beeching is the former Rachel A. Stine. They were married June 1, 1920, in St. Mark's Lutheran church, Mansfield.

They have three sons, Eugene, Dayton, and Edwin and Herbert, Shelby, and six grandchildren.

In court here — Mayor fines three drivers total of $550

Levi G. Cummings, Shelby, pleaded guilty in mayor's court Thursday to a charge of operating a vehicle without a license. He was fined $250 with $100 of the fine suspended.

Gary W. Reno, 28 West Broadway, pleaded guilty to reckless operation on private property. He was fined $200 and court costs.

Homer Sparkman, Mills road, also pleaded guilty for having an open container. He was fined $200 and court costs and sentenced to three days in the county jail, which was suspended.

Mayor Eric J. Akers continued the cases against Ronald W. Walp, Shelby; Randy Gasparac, Rome; Sammie S. Deskins, Shiloh; Rex A. Humphrey, Lexington; Larry R. Bloomfield, Bucyrus; Roscoe Hall, Willard; Randall D. Howard, Plymouth East road, and Johnny Ray Hall, Plymouth, until Thursday's court.

Robert Kilgore, Willard posted $25 waiver on a traffic violation.

Son of villagers counseling students

Son of the Madison J. Fitches, the Rev. Stephen M. Fitch, San Bernardino, Cal., where he is chaplain of John XXIII Newman center, was the subject of a Saturday feature in the San Bernardino Sun on May 3.

He was assigned to the center in September, 1979. His responsibilities include service as chaplain in San Bernardino Valley college and California State college at San Bernardino as well as counselor to the young adult community.

He attended Sacred Heart seminary at Geneva, Ill., graduating in 1958. He entered the novitiate program in the Sacred Heart monastery at Youngstown in 1959 and finished there in 1960. Until 1967, he was at the Sacred Heart seminary at Shelby. He served in the Sacred Heart retreat house in Youngstown from 1971 to 1977 and attended Kent State university to obtain a master's degree in education counseling in 1977. He was chaplain of St. Elizabeth's hospital, Youngstown, from 1977 to 1979.

Brownies, Girl Scouts stage award banquet

Four Plymouth Brownie and Girl Scout troops and the Shiloh Brownie troop with their parents and grandparents gathered for the annual Scout award banquet May 19 in Ehret-Parsel Post 447, American Legion.

Wendy Babione was Girl Scout in charge of the flag ceremony. Michelle Jordan, Jamie Moyer, Amy Laser and Jennifer Young were the color guard.

After the dinner, Mrs. A. L. Paddock Jr., who grew up in Scouting, spoke briefly.

Awards were presented by the troop leaders.

Mrs. Richard Farner and Mrs. Thomas Myers, Troop 120, gave first year Brownie patches to Becky Beebe, Robin Burks, Sarah De Lombard, Jennifer Gano, Kathy Myers, Amy Neeley and Kimberly Smith.

Second year patches went to Michelle Armstrong, Rhonda Endicott and Samantha Sexton.

Third year patches were given to Rachel DeLombard, Kathryn Farner, Valerie Johnson, Michelle Jordan and Belinda McQuillen.

Mr. and Mrs. Billy Young, leaders of Troop 152, handed first year patches to Krista Chaffins, Michelle Cook, Shari Hixon, Elizabeth Vittel and Melissa Young.

Second year patches were given to Loretta Hayes, Shawna Meade and Peggy Osborn.

Third year blue patches went to Jamie Branham, Karla Christoff, Becky Jamerson, Sarah Raymond, Renee - Taylor and Jennifer Young.

Troop 166's patches were presented by Mrs. Richard Paulo and Mrs. Ellis Beverly.

First year yellow patches went to Rhonda Barber, Amy Beverly, Sherry Burton, Christina Horner, Anne Paulo, Jennifer Putnam, Abigail Raymond, Shelly Reinhart and Danya Pritchard.

Second year patches were presented to Nancy Beverly, Jennifer Lawrence, Amy McClure, Diane Nickles and Traci Reinhart.

Amy Laser received the third year patch.

First year patches to Shiloh Troop 78 were given by Mrs. Nancy Bell and Mrs. William Armstrong to Theresa Armstrong, Tracy Fletcher, Jamie Moyer, Quiency Patrick, Danell Smart, Allison Tackett and Angie Thompson and second year patches to Ann Bell and Becky Cuppy.

Leaders of Junior Troop 119, Mrs. Frank Burks and Mrs. Larry Laser, presented cookie sale patches to Christi Rothchild, Katrina Riedlinger, Lana Laser, Susie Beebe and Loretta Sexton.

Merit badges were earned by Wendy Babione, My Camera; Susie Beebe, Collector; Lana Laser, Housekeeper, Troop Camper and Art-In-The-Round.

The Dabbler badge went to by Wendy Babione, Susie Beebe, LaVonne Branham, Jennifer Cole, Michelle Collins, Sandy Elliott, Lana Laser, Laura Apulo, Katrina Riedlinger, Christi Rothchild, Kathy Welker and Teresa Hale.

The Hospitality badge went to Wendy Babione, Susie Beebe, LaVonne Branham, Jennifer Cole, Michelle Collins, Lana Laser, Laura Paulo, Katrina Riedlinger, Angie Sexton, Loretta Sexton and Kathy Welker.

Seventeen Brownies took part in the fly-up ceremony to become Junior Scouts.

These are Rachel DeLombard, Rhonda Endicott, Kathryn Farner, Valerie Johnson, Michelle Jordan, Belinda McQuillen, Amy Neeley and Samantha Sexton, Troop 120.

Also, Jamie Branham, Karla Christoff, Becky Jamerson, Peggy Osborn, Sarah Raymond, Renee Taylor and Jennifer Young, Troop 152.

Also, Amy Laser and Danya Pritchard, Troop 166, and Jamie Moyer, Troop 78.

The program ended with closing remarks by Mrs. Burks, who coordinated the banquet awards.

Newsy notes...

Dr. and Mrs. W. Martin Miller and their children, Kenton, spent the holiday weekend with their parents, Mr. and Mrs. Wallace H. Redden and Mr. and Mrs. William R. Miller.

Mrs. Ronald Humphrey and her daughter, Sonia, are visiting relatives in France. Mr. Humphrey plans to leave next month to join them for two weeks.

Eight Brownies have joined Troop 120.

They are Cristi Arthur, Holly Barnthouse, Shaelene Hass, Jeannie Hicks, Tracy Neeley, Marlo Reiderman, Christina Ross and Jessica Tuttle.

Keba Boyer, Stacy Dye, Amy Greathouse, Richelle Lasch, Anna McVicker, Julie Redden and Sarah Riedlinger are the new members of Troop 152.

New Brownies in Troop 166 are Leanne Hesson, Heather Lawrence and Shelly Shepherd.

Newsy notes...

Mr. and Mrs. Carl M. McPherson and their antique car were part of the Strawberry festival parade in Norwalk Saturday.

Mr. and Mrs. Harold Laser, Midvale, spent the holiday weekend with their son and daughter-in-law, the Larry Lasers.



May 29
Mari L. Berberick
Megan Marie Akers
Robyn E. Wallen
L. Ray Windecker
Mrs. Fred Myers
Mrs. Jane McGinnis
Mrs. Douglas Beak

May 31
Sidney Rothschild

May 31
Sidney Rothschild
Mrs. Roy Heifner
Leslie Null
Mrs. Norman B. McQuown

June 1
Tammy Tash
Jeffrey Cross
Lisa Robinson
Mrs. Melvin Thornsberry

June 2
Mrs. Gary D. Brumback
Linda Steele
Lawrence Sparks
Mrs. Vernon O. Wince
Linda Kiess
G. Deming Seymour
Linda Osborne
Lena Reynolds

June 3
Leonard Fenner
Lela Swanger
John Hass
Bradley G. Postema
Everett D. Eckstein
Gordon Riggle
Robert I. Bachrach
Shirley Jacobs
Darlene Kucinic
Sharon Barnett

June 4
Shari Mace
Kathy Nester
Donald Sourwine
Kenneth Bollinger

Wedding Anniversaries:
May 29
The Kenneth Myerses

May 30
The Charles Osbornes
The John Kleers

June 1
The Robert Wallaces
The Leland Wallens

June 2
The Rudy Raders
The F. W. McCormicks

June 3
The Jack Lasers

It's Mom's who get hard duty this week

By AUNT LIZ

Graduation is such a nice time for everyone.

The kids are all aglow about it all because they know they have become adults. Fathers are plain proud.

It's the mothers who "get it all". They do all the work for those happy receptions afterwards.

One family we know had five, and that mother and a couple of friends started making small edibles a month ahead.

We went through two from high school and they were plain easy, although I do remember rushing home to spread egg salad and a couple of other mixtures on small sandwiches. There was simply no way to do it before a two hour ceremony and have it fresh.

Over the years since, I have learned something new. Bake a bunch of nut and date breads that can be frozen. Then bring them out, slice thinly, spread with several mixtures. They can be either soft butter and fresh parsley or watercress if you can find it. They are delicious. You can also spread them with plain cream cheese. The bread is the big secret. It is healthful and easy. And, may I add, plain economical.

College graduations we simply ignored. To start with, there was not time to bother with them and to me they seem anti-climactic. Once we got them out of high school, I kind of thought we had done our duty.

We went through two of those. The first one meant a weekend in Aurora and Hiram. Grandma came for it, and we had a ball except for a few hours of sitting with the parents of roommates. One set of parents was Greek. The mother was most charming, but Papa, the doctor, was not. He was attending the whole thing out of duty and seemed to feel he was better than the rest of us. In a way it was funny.

He had very strong feelings about his children. They were free to do what ever they wanted, so long as they married a nice Greek girl. One son had been completely disinherited because he married a nice gal whose father was a colonel from one of the services, and not Greek. Then comes our favorite roommate. He found a nice Jewish girl, but after he got out of medical school, which was sound reasoning on his part.

That night we came home from Hiram clutching a degree there was a real family gathering about 11 p.m. We were all sitting in the kitchen having a drink when our happy graduate announced that he should tell us about his three days in the Ravenna jail. He got nailed by the local police for leading a "peace parade", that was 1968. He was holed up and really did a lot of studying for finals versus shelling out the $250 fine which he knew he dare not ask us for.

Our second graduation was the next year. We had rushed to Illinois for a wedding and rushed back to Wooster. It was a Monday, which is the worst day in the week for us to have any extracurricular activities. We did it and simply took time out for a nice lunch in Wooster's nicest eatery.

So comes 1980, and we have so far received two graduation invitations which are so pleasing. One from high school of true, old friends, and the other from the Air Force academy in Colorado Springs. Both I will treasure and someday our kids will have to clean out all the stuff I have saved and wonder why I did. Today it means so much. And tomorrow it could become a real collector's item. You may outgrow your house by saving, but save the really good stuff for your children.



JAMES D. HENSON
for judge
Richland County Common Pleas Court
BY TRAINING AND EXPERIENCE, THE BEST MAN FOR THE JOB!
—issued by candidate

You Are Invited To Meet



Karen Peterson
Miss Willard
Saturday, May 31
1 to 3 p.m.
Plymouth Branch
WILLARD UNITED BANK
MEMBER FDIC
A Subsidiary of Toledo Trustcorp, Inc.

THE COURTHOUSE IDEA OF EFFICIENCY —
IF SIX EMPLOYEES ARE AN IDEAL NUMBER,
TWELVE WOULD BE TWICE AS GOOD
YOU CAN CHANGE THIS!
PLEASE VOTE FOR



TERRY WOLF
For Commissioner
K. Jack Bargahiser, chm.
Committee to elect Terry Wolf

GRADUATION WEEKEND Special
STYLIST
FREE-ARM MACHINE

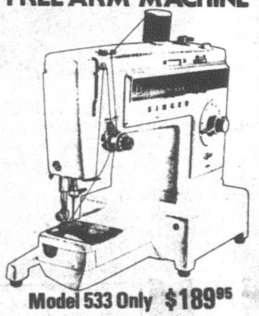

Model 533 Only $189.95
This is the basic machine for everyone who makes clothes and wants to keep their hand-sewn stitching to a minimum. That's because the Stylist 533 machine has a free-arm. With this feature, you can machine-sew collars, cuffs and other "round" pieces of a garment that would have to be sewn by hand with a lesser machine.
NEW LOOK FABRIC SHOPPE
40 N. GAMBLE
PHONE
342-4171
• COMPLETE FABRIC & NOTIONS
• SINGER SEWING MACHINES
• SEWING LESSONS

SUIT SALE
May 22 through May 31
Palm Beach — Hardwick — Haggar

Reg. Price	SALE Price
$100.00	$80.00
$120.00	$96.00
$125.00	$100.00
$130.00	$104.00
$140.00	$112.00
$145.00	$116.00
$150.00	$120.00
$160.00	$128.00

No Charge for Alterations
Lesseuer's
Men's Wear 21 E. Main, Shelby

GO FIRST CLASS WITH OUR BULOVA TRAVEL ALARMS



COMPACT TRAVELER with full numeral dial, goldtone trim. Black/white dial. Red or brown with dial to match. 3" square. $12.95

Travel light, travel right with Bulova's handsomely tailored travel alarms. Compact in size with fold-away leather-like case, easy-to-read dial, luminous hands and hour markers, bright metal trim. See our wide selection of styles in both 30-hour key-wound and electronic travel clocks...the always welcome gift from Bulova, a name you know on a clock you can trust.
Farrell's Jewelry 9 E. Maple St., Willard, 933-8421

RE-ELECT
McFARLAND
COUNTY COMMISSIONER
• Experience in Local Government
• A Decision Maker
• A Leader
. . . Keep a good man in office!



Pd. Pol. Adv. McFarland for Commissioner Com., E.J. Houston, Chmn.

RE-ELECT
McFARLAND
COUNTY COMMISSIONER
• Experience in Local Government
• A Decision Maker
• A Leader
. . . Keep a good man in office!



Pd. Pol. Adv. McFarland for Commissioner Com., E.J. Houston, Chmn.

VanDyne-Crotty Co.
Rt. 224 Willard, Ohio
419-935-1047
NEW AND SURPLUS
Work Clothes Outlet
Great Savings on Clothes for Work or Leisure
SURPLUS — 4 Colors to Choose from
SHIRTS.....SM to XXL.....$1.25 ea.
PANTS.....Size 28 to 48.....$1.50 ea.
NEW ITEMS:
Flannel Shirts $6.95 and up
Coveralls $16.50 ea.
Jackets $17.50 and up



HOURS: Monday - Saturday 8 a.m. to 5 p.m.
Closed Wednesday

FOODLAND

FOOD STAMPS Welcome

MON.-SAT. 8:30 a.m.-9 p.m. — SUNDAY 9 a.m. to 6 p.m.
262 N. SANDUSKY ST. — PLYMOUTH, OHIO

SALE into SUMMER!

WE KNOW WHAT IT IS TO FEED A FAMILY
IN FAIRNESS TO ALL OUR CUSTOMERS–QUANTITY RIGHTS RESERVED

PRICES EFFECTIVE MAY 27 THRU MAY 31

PILLSBURY BUTTERMILK
BISCUITS
6 7½ oz. tubes $1.

BANQUET
POT PIES
CHICKEN, TURKEY, BEEF OR MACARONI & CHEESE
4 8 oz. pkgs. $1.

KRAFT
MACARONI & CHEESE
3 7¼ oz. pkgs. 89c

JOHNSON'S NEWBORN DIAPERS 24 ct. pkg. $1.99

MRS. OWENS GRAPE JELLY 32 oz. jar 79c

FOODLAND **PORK & BEANS** 40 oz. 79c



WHOLE **PORK LOIN** 10-lb. Avg. lb. 99c

CRISCO **SHORTENING** 3-lb. can $2.29

CENTER CUT **PORK CHOPS** . . . lb. $1.59

VLASIC POLISH OR KOSHER DILL PICKLES 46 oz. $1.25	FOODLAND FANCY SLICED BEETS 16 oz. 3/$1.	CHICKEN · QUARTERED LEGS & BREASTS lb. 59c	CUBE STEAK lb. $2.59
HUNT'S KETCHUP 32 oz. 79c	FOODLAND CUT GREEN BEANS 16 oz. 3/$1.	USDA CHOICE ROUND STEAK lb. $2.29	GROUND ROUND lb. $2.09
CHICKEN N RIBS BBQ SAUCE 18 oz. 59c	FOODLAND CUT WAX BEANS 16 oz. 3/$1.	USDA CHOICE ROLLED RUMP ROAST lb. $2.39	SMOKED PICNICS lb. 69c
HELLMANN'S MAYONNAISE 32 oz. $1.49	FOODLAND STEWED TOMATOES 303 cans 3/$1.	USDA CHOICE SIRLOIN TIP ROAST lb. $2.69	CORN KING BOLOGNA 1-lb. $1.29

SKIPPY
PEANUT BUTTER
CREAMY OR CRUNCHY
18 oz. jar 99c

WHEATIES
BREAKFAST CEREAL
12 oz. pkg. 69c

COUPON
CHEER
LAUNDRY DETERGENT
49 oz. box $1.49
COUPON GOOD MAY 27 thru MAY 31
LIMIT (1) PER CUSTOMER.

LUSCIOUS **STRAWBERRIES** quart 99c



CRISP CELERY . stalk 48c

RED RIPE TOMATOES lb. 48c	RED POTATOES 5 lbs. $1.	HONEY HILL PEAS 303 cans 3/89c	FAMO · SELF RISING FLOUR 5-lb. bag 99c
IN-SHELL PEANUTS lb. 99c	RED OR GOLD APPLES ½ peck $2.49	CHEF BOY-AR-DEE BEEF OR MINI RAVIOLI 15 oz. 66c	FRENCH'S INSTANT POTATOES 6½ oz. 49c
		WATERMAID RICE 2-lb. 69c	DUNCAN HINES BLUEBERRY MUFFIN MIX 13 oz. 95c
		ARMOUR CHILI WITH BEANS 15½ oz. 69c	MUSSELMAN APPLE SAUCE 25 oz. 59c
		MARZETTI · ASSORTED DRESSING 8 oz. 59c	CAMPBELL'S · VEG. BEEF SOUP 10½ oz. 39c
		WALDORF · ASSORTED BATH TISSUE 4 roll pkg. 89c	MOTT'S NATURAL APPLE JUICE 64 oz. $1.39
		FOODLAND · PINK DISH DETERGENT 32 oz. $1.19	KELLOGG'S RICE KRISPIES 16 oz. $1.29
		GAINES · GRAVY TRAIN DOG FOOD 25-lb. $5.99	TROPICANA · ASSORTED DRINKS 6 ct. pkg. $1.09

FROZEN FOODS

CORN, PEAS OR MIXED VEGETABLES WESTPAC 16 oz. 49c		WEAVER · PARTY PAK FRIED CHICKEN 28 oz. $1.99	
COUNTRY TIME LEMONADE 12 oz. 44c			
MRS. PAUL'S FISH STICKS 9 oz. 89c			
BIRDSEYE CAULIFLOWER 10 oz. 59c			

BAKERY

NICKLES CINNAMON ROLLS pkg. 89c	NICKLES SPLIT TOP OATMEAL BREAD 16 oz. 79c

HEALTH & BEAUTY AIDS

CREST · REG. OR MINT TOOTHPASTE 6 oz. $1.59	JOHNSON'S BABY SHAMPOO 16 oz. $2.69

DAIRY

BORDEN · ASSORTED SHERBET qt. 69c		KRAFT PARKAY MARGARINE 1-lb. pkg. 59c
PUSH-UPS 12 ct. $1.19		
SUNNY DELIGHT CITRUS PUNCH 64 oz. 69c		
BORDEN · LITE LINE SINGLES CHEESE 12 oz. $1.39		

108 pupils seek diploma

Plymouth High school will graduate its 101st class during ceremonies in the gymnasium Sunday at 3 p.m.

The Rev. Pauline Atkins, minister of Mt. Hope Lutheran church, Shiloh, will deliver the baccaluareate sermon.

Michael McFarren, Dalton, formerly a teacher and coach on the staff, and Karen Russell, an honor pupil of the class, will deliver the commencement addresses.

Donald M. Echelbarger, president of the board of education, will present the diplomas.

Officers of the class are S. David Brooks, president; Julia G. Donnenwirth, vice-president; Miss Russell, secretary, and Tammy Hale, treasurer.

Mrs. William Albright, mathematics instructor, is adviser.

High school band will play the processional and recessional.

Annual awards assembly will be conducted today at 1:30 p.m. Parents and the public are invited.

Candidates for the diploma are Timothy Wayne Adkins, son of the Terry Adkinses; Kelly Lynne Baker, daughter of the E. Duane Bakers; Terry Dean Baker, son of the Donald Bakers; Cathy LaVonne Baldridge, daughter of Mark Baldridge and Mrs. Carolyn Baldridge;

Also, Jeffrey Alan Baldridge, son of the Homer Baldridges; Brian Christopher Beck, son of the Alfred H. Becks; Joseph David Beck, son of Robert Beck and the late Mrs. Beck; Douglas Allen Beverly, son of the Lon Beverlys; Gary David Blankenship and Sherry Colleen Blankenship, the children of the Norville Blankenships;

Also, Michael Branham, son of the Malcolm Branhams; Brenda Loray Brewster, daughter of the James Brewsters; Stanley David Brooks, son of the Norman Kegleys; Christopher David Brown, son of the Florian Browns; Jeff Brown, son of the Sherman Browns;

Also, Judith E. Burley, daughter of the Hubert Burleys; Jeffrey Todd Burrer, son of the Kenneth Burrers; Tina Kay Buzard, daughter of the Fred L. Buzards; Lewie R. Carrington, son of the Clarence Lemasters; Tammy L. Caywood, daughter of the Max Caywoods;

Also, Deanne Sue Cobb, daughter of the Charles Cobbs; Rub, Denean Cole, daughter of the John Coles; Kathy Ann Collins, daughter of the Roy Collinses; Van Collins, son of the Bill R. Collinses; Deborah Kaye

please see page 5



JOHN L. DONNERSBACH



BRUCE HOWELL



DONNA LYNN ENDICOTT



MIKE KANNEY

Grads IT'S JUST THE BEGINNING! Good Luck

For our 55th year, we are here in the Public Square to meet and greet graduates and their families and to help with a wise choice for that special graduation gift . . . one that will last and last.

MILLER'S

True Value HARDWARE STORES

5-9 E. Main St. Tel. 687-4211

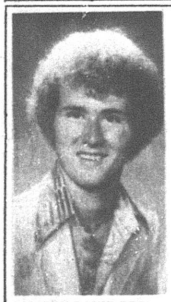

JOSEPH DAVID BECK



JULIA GAYE DONNENWIRTH



BRENDA LORAY BREWSTER



MICHAEL BRANHAM



FOR FIRST AID OR BEAUTY AIDS . . .

Count on us! AT your pharmacy, you'll find health needs, first aid and sickroom supplies . . . and you'll also find a complete line of aids to beauty and grooming.

GRADS, YOU'VE REACHED YOUR GOAL CONGRATULATIONS

PLYMOUTH PHARMACY

Plymouth



KELLY LYNNE BAKER



JOHN ICKES



JOANN MORRIS



TERRY DEAN BAKER

Grads You Deserve Our Praise

Most of the staff here are Plymouth graduates. They're dependable people, friendly, courteous and helpful, and they know their business. If they didn't, they wouldn't be here. Nor would they be typical Plymouth graduates.

Dependabilty -- which means goods you can count on at a price that's competitive in the market – any market – is our byword.

Plymouth

FOODLAND MARKETS

MEMBER OF THE FOODLAND SYSTEM



PAMELA J. GARRETT

Congratulations Grads



TERRY VAN LOO



CATHY LAVONNE BALDRIDGE





SANDRA KAY TACKETT

The Best Way to Save Gas, Own a Schwinn

Plymouth Schwinn Cyclery

Plymouth



SHERRY COLLEEN BLANKENSHIP



WADE M. KINSEL

no photograph available

PAMELA GAY HOWARD



KENNETH W. KING



Move Onward Graduates!

Here's wishing you much success and happiness in your new career beginnings. We're bustin' with pride!

Education . . . one of life's necessities. You need it. We know it. That's why we offer a student loan with a repayment plan arranged around you. Talk to us now. An education is waiting.

FIRST Buckeye BANK N.A.

108 pupils seek diploma

Conley, daughter of the Green Conleys; Michael S. Cox, son of the Clyde Coxes;

Also, Lori S. Cuppy, daughter of the Howard Cuppys; Robert C. Daron, son of the Roger Darons; Brenda L. Davies, daughter of the Earl Daviess; Julia Gaye Donnenwirth, daughter of the Jacque Donnenwirths; John L. Donnersbach, son of the Joseph Donnersbachs;

Also, Donna Lynn Endicott, daughter of the Wayne Endicotts; Sheila Sue Fields, daughter of the Harry B. Forquers; Pamela J. Garrett, daughter of the Bernard Garretts; Karen Ann Gibson, daughter of the Don Gibsons; Kenneth R. Ginter, son of the Kenneth Ginters;

Also, Jeff Goines, son of the Ben Goineses; Tammy Jo Hale, daughter of the Lee Hales; John Hammonds, son of the Odoff Hammondses;

James A. Hendrickson, Jr., son of the Hendricksons, Sr.; Pamela Gay Howard, daughter of the Arnold Howards; Bruce Howell, son of the Robert J. Howells;

Also, Raymond H. Hughes, son of the Raymond Hugheses; John Ickes, son of the Larry Ickeses; Tammy L. Jennings, daughter of the Chester Jenningses; Mike Kanney, son of the Edwin Kanneys; Kent Keene, son of the Virl Keenes; Shirley M. Kegley, wife of Robert Kegley;

Also, Scott Adrian Kennard, son of Adrian Kennard and Mrs. Patricia Dent; Barbara Marie Kensinger, daughter of the Benjamin Kensingers; Darla Marie Kernell, daughter of the William McNallys; Michael Louis Kimble, son of Mrs. Eugene O. Roeder; Kenneth W. King, son of the Danny Hockenberrys; Wade M. Kinsel, son of the Edward M. Kinsels;

Also, Ishmael and Jody Kissinger, sons of the Ishmael Kissingers, Sr.; Barbara Ann Kleman, daughter of the Raymond Klemans; Laureen A. and Mark P. Lewis, children of the Donald D. Brunns; Phillip R. Lewis, son of the Douglas Lewises;

Also, Mark Allan Loehm, son of the Clayton Loehns; Melinda R. McClain, daughter of the Homer McClains; Barbar Maggard, daughter of the Manis Ousleys; David Martin, son of the J. Robert Martins; Mary Jane Maynard, daughter of the Joseph C. Maynards;

Also, Douglas Brian Miller, son of the Thomas Millers; JoAnn Morris, daughter of the Jack E. Morrises; Maureen A. Motel, daughter of the Larry Motels; Randolph Neeley, son of the Ralph Neeleys; Anna Maria Noble, daughter of the Lawrence R. Nobles;

Also, Mark A. Oney, son of the Samuel Oneys; Jeffrey F. Ousley, son of the Franklin Ousleys; Jeff S. Owens, son of the Duane Lee Owenses;

please see page 6



LAUREEN A. LEWIS



JOSEPH L. ROSE



RAYMOND H. HUGHES



MARK ALLAN LOEHN

Here's to your Success Grads

McQuate-Secor Funeral Home

Plymouth



ROBERT C. DARON



TINA M. SCHRINER



JEFF GOINES



VIOLA TACKETT

The GIFT THAT SAYS IT ALL JEWELRY

Success to You Graduates

Hill's Jewelry

Plymouth



BETH ANN RINEHART



LORI S. CUPPY



JEFF S. OWENS



JOAN E. REBER

GRADUATES COME IN ALL SIZES
SO DO THEIR FEET
WE TRY TO FIT ALL SIZES
FROM OUR SELECTION
OF
Florsheim, Roblee, Weyenberg, Naturalizers, Converse, Hush Puppies, Grasshoppers, Child Life, Drew, Footworks, Keds and Dexter.

Congratulations GRADS

HOFFMAN
SHOE STORE
34 West Main St., Shelby



BRIAN CHRISTOPHER BECK



GARY EDWARD RYMAN



BRENDA L. DAVIES



MICHAEL LOUIS KIMBLE

DIPLOMAS TODAY...
TOMORROW THE WORLD!



DAWN M. STEIN

GOOD INSURANCE is an investment in your future. As your needs expand, you need more coverage. Our policies are available to you for car, your home, your chattels ... and there's never a charge for an estimate. Call us when you're ready.

Utz Insurance Agency

Plymouth



ANGELA D. BEFFETT

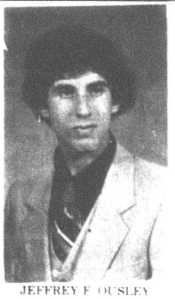

JEFFREY F. OUSLEY



JOAN ANN WALLACE



LINDA SUE THORNSBERRY



MICHELE LYNN STAIRS

no photograph available

BARBARA MAGGARD

WILLARD UNITED BANK
MEMBER FDIC

A Subsidiary of Toledo Trustcorp, Inc.

OFFICES: Willard — Greenwich — North Fairfield — Plymouth

We welcome you to the adult world and to use our services as a banking institution. You will find us friendly and helpful. We offer our best wishes for your futures.

108 pupils seek diploma

Valerie Dee Parkinson, daughter of the Alfred Parkinsons, 3rd; Robert D. Parrigan, son of the Samuel B. Parrigans;

Also, Cynthia J. Perry, daughter of Mrs. Josephine Perry; Tammy L. Phillips, daughter of the LaMarr Phillipsee; Sandy J. Pittenger, daughter of Mrs. Ruth Pittenger and the late Robert Pittenger; Terri Lynn Pitzen, daughter of the James Pitzens;

Also, Jeffrey Scott Ream, son of the Byron Reams; Joan E. and June A. Reber, daughters of he Leo A. Rebers; Angela D. Reffett, daughter of the James Reffetts; Gary W. Reno, son of the Thomas Renos;

Also, Beth Ann Rinehart, daughter of the George Rineharts, Jr.; Kevin Ritchie, son of the Roy Ritchies; Harvey E. Robinson, 2nd, son of the Harvey Robinsons; Joseph L. Rose, son of the Ernest Roses; Karen Elizabeth Russell, daughter of the R. Eugene Russells;

Also, Gary Edward Ryman, son of the Paul Rymans; Jennifer Cecilia and Tina M. Schriner, daughters of the Robert I. Schriners; Harmon James Sloan, 2nd, son of the Harmon Sloans; Michele Lynn Stairs, daughter of the Jerry C. Stairses; Dawn M. Stein, daughter of Mrs. Lenore Stein;

Also, Marilyn Sue Stephens, daughter of the Jake Stephenses; Delbert R. Stevens, Jr., son of the Mr. and Mrs. Stevenses, Sr.; John Stima, son of the Raymond Stimas; Sandra Kay Tackett, daughter of the Soloman Tacketts; Viola Tackett, daughter of the Harry Lee Tacketts;

Also, Linda Sue Thornsberry, daughter of the Daniel Thornsberrys; Terry Van Loo, son of the John Van Loos; Jim Wagers, son of Jim Wagers and Mrs. Diana Smith; Joan Ann Wallace, daughter of the Glenn Wallaces, and Tina D. Wright, daughter of the Mitchell Wrights.



RANDOLPH NEELEY



JEFFREY SCOTT REAM



HARMON JAMES SLOAN II



LORI S. CUPPY

SUCCESS to our GRADS

Home of Good Food and Friends
You Are Always Welcome

Curly's Drive-In

Plymouth



RUBY DENEAN COLE

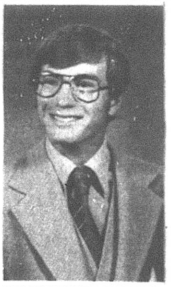

JEFFREY TODD BURRER



KATHY ANN COLLINS



KAREN ELIZABETH RUSSELL

Success to You Graduates

People are like the crops life depends upon, they need a good start with a strong root system. Sohigro provides for the crops, parents and schools provide for the younger members of our society to give them that start in life.

Sohigro Service Co.

Plymouth



STANLEY DAVID BROOKS



DOUGLAS BRIAN MILLER



JUDITH E. BURLEY



CHRISTOPHER DAVID BROWN

GRADS, YOU'VE REACHED YOUR GOAL
CONGRATULATIONS...

Put us on your shopping list!

Our shelves carry all the makings for a fine time and our hours are convenient.

Plymouth Beer Dock

HOSPITAL NOTES

Mrs. Joseph McClure, nee Madeleine Smith, Guilderland, N. Y., was released Saturday by Mansfield General hospital.

So were Jason M. Bauer, Shiloh, and Dale Lyon, Plymouth route 1.

ALWAYS SHOP AT HOME FIRST

WANT ADS SELL!



SANDY J. PITTENGER



TINA D. WRIGHT



DOUGLAS ALLEN BEVERLY



DEBORAH KAYE CONLEY

Grads... We Salute You

Weber's Cafe

Bob's Cafe

Congratulations GRADS

no photograph available

The world is yours now, take good care of it. We offer the best!

JIM WAGERS



ISHMAEL KISSINGER



JUNE A. REBER



MARY JANE MAYNARD



VAN COLLINS

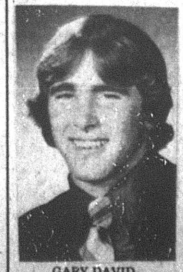

GARY DAVID BLANKENSHIP



Grads—YOURS IS THE CHANCE OF A LIFETIME

With diploma in hand, there's no limit to what you can achieve! Here's to your success!

Marathon Carry-Out

Plymouth

Red downs Lucas on three hits, 5 to 2

Steve Mowry and Jeff Jacobs throttled Lucas with three hits there Thursday and came away with a 5 to 2 victory over the Cubs.

It was the second win of the season for Plymouth over Lucas.

The Big Red jumped off with two scores in the first. Randy Collins walked and after Marty Carty went out, Bill Hudson hit safely. Gary King's single drove in two runs.

Plymouth added three more in the fifth.

Rob Smith was safe on the shortstop's error leading off. Mowry singled and after Collins was run down, Carty tripled. He scored on Hudson's second hit of the game.

Lucas had tied it in the second. Pollaro led off with a double and after Mowry fanned the next two hitters, Baker singled, scoring Pollaro, who had stolen second. Strassel walked and McGugin hit safely, scoring Baker.

Plymouth collected eight hits, all told.

Lineups:

Plymouth	ab	r	h
Smith, cf	3	1	0
Totals	28	5	8
Lucas	ab	r	h
McGugin, lf	3	0	1
Ulery, 1b	3	0	0
Culler, 2b	3	0	0
Ulery, cf-c	2	0	0
Pollaro, ss	3	1	1
Deal, 2b	3	0	0
Maglott, rf	3	0	0
Baker, p-cf	2	1	1
Strassel, c-p	2	0	0
Totals	24	2	3

Mowry, p	3	1	1
Thornsberry, 3b	1	0	1
Collins, 1b	2	1	0
J. Fenner, lb	1	0	0
Carty, 2b	4	1	1
Hudson, ss	3	1	2
King, rf	3	0	2
Jacobs, p	0	0	0
Tackett, 3b-rf	3	0	0
Polachek, c	3	0	0
B. Fenner, lf	2	0	1

Score by innings:
P 200 030 0 — 5
L 020 000 0 — 2

Tell 'em you saw it in The Advertiser, Plymouth's first and best advertising medium.

Two fifths in district for Noble

Plymouth girls' track and field squad managed four points in the Class A district competition Friday and Saturday.

Anna Noble, 12th grader, was fifth in the 100-meter hurdles with a clocking of 15.9 second and fifth in the 1,600-meter run in 5:27.9.

'77 grad all-loop golfer

A 1977 Plymouth High school alumnus, member of Tiffin university golf team, has been named to the all Mid-Ohio conference golf team.

He is Steven Shuty, eldest son of the Albert Shutys, Plymouth route 1.

The top five scores in the conference tournament qualify for all-league honors. At the conference tournament at Mayfair Country club in Canton he shot a 76. Tiffin university finished second behind Malone college, Canton.

Fidler named all-loop

A boy who grew up here but attends South Central schools is all-Firelands conference third baseman.

He is Doug Fidler, youngest son of the Earl Fidlers, who live in Base Line road east of New State road, Ripley township.

Know how.

Having a little know how can go a long way these days.

Like knowing the ins and outs of buying a home.



The do's and don'ts of saving energy. The ups and downs of investing. So that's why the Consumer Information Center of the U.S. Government put together this helpful little catalog.

The Consumer Information Catalog.

It lists more than two hundred federal publications you can send for.

All of which can help put you in the know. About your car, your home, your health, your finances, your plumbing, you name it.

Better yet, the catalog is free. And more than half the publications in it are, too.

Want to know how to get hold of a copy?

Simply write to:

Consumer Information Center, Department D, Pueblo, Colorado 81009.

GSA General Services Administration Consumer Information Center


TINA KAY BUZARD


TERRI LYNN PITZEN


JAMES A. HENDRICKSON, JR.


TAMMY L. PHILLIPS

If you need some fixing up, we're here to do it. So come to us with your automotive problems.

MOORE'S

Parts & Service

On The Square Plymouth




DARLA MARIE KERNELL


TAMMY L. JENNINGS


KENT KEENE


ROBERT D. PARRIGAN



Congratulations Grads!

Morrison's Sohio

107 Sandusky street

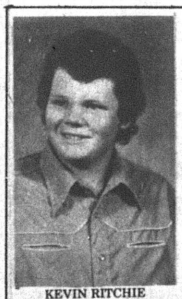
KEVIN RITCHIE

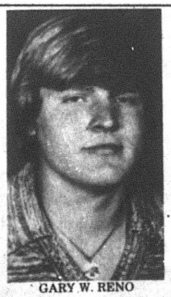
GARY W. RENO


MAUREEN A. MOTEL


MARK P. LEWIS

Graduation is a joyous time, and we are happy to be a part of it. There are many other joyous occasions, and we like to know that we share them too with our flowers.

you've got what it takes

WALTERS'

Flower Shop

155½ Sandusky St.

Tel. 687-7861

Keep Red Cross ready.

Speak your mind by letter to the editor


TAMMY JO HALE


DAVID MARTIN

no photograph available

JENNIFER CECILIA SCHRINER

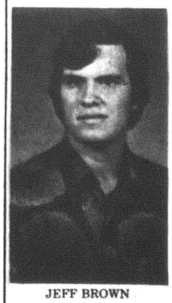
JEFF BROWN

no photograph available

CYNTHIA J. PERRY

We welcome you to the adult world to use our services as a banking institution. You will find us friendly and helpful.

We offer our best wishes for your future.

The Shelby Building & Loan Company



Serving Shelby Savers Since 1895

EQUAL HOUSING LENDER

FREE PARKING

FSLIC

2,841 diplomas!

If all 108 candidates for the diploma of Plymouth High school qualify to receive the coveted certificate Sunday, the total number of Plymouth graduates in 101 classes will rise to 2,841, an average of 28.1 a year.

First commencement was 1872. There were seven years when no 12th graders were produced in the district. All of these occurred in the 19th century.

25% of class opts for further study

Twenty-seven graduates — 25 per cent of the Class of 1980 have opted for additional academic study.

Five will attend Bowling Green State university, six will enter Ohio State university, four will go to North Central Technical college.

Others have chosen Ohio institutions save in three instances.

Matriculants in Bowling Green State university will be Terry Baker, Tina K. Buzard, Pamela Garrett, Scott Kennard and Randolph Neeley.

Three graduates will enter the Class of 1984, Ohio State university, on the Columbus campus. These are Mary Maynard, Anna Noble and Valerie Parkinson. Three others will attend classes on the Mansfield campus. These are Julia Donnenwirth, Pamela Howard and Harmon James Sloan, 2nd.

Four who will attend North Central Technical college at Mansfield are S. David Brooks, the class president; Kathy Collins, Gary King and Joan Wallace.

Twin sisters Joan and June Reber will enter Findlay college.

Barbara Kensinger and Andrea Robinson will study nursing in Mansfield General hospital.

Jeffrey Burrer and Douglas Miller will enter Nashville, Tenn., Auto-Diesel college.

John Donnersbach, a state farmer degree holder, will go to the Agricultural Technical institute at Wooster.

Karen Russell will matriculate in Ashland college.

JoAnn Morris will attend Hocking Technical college, Nelsonville.

Gary Ryman will enter Kent State university.

Christopher Brown will go to Ohio Northern university, Ada.

Jeffrey Ream will matriculate in Transylvania university, Lexington, Ky.

WANT ADS SELL!
WANT ADS SELL!
WANT ADS SELL!
WANT ADS SELL!
WANT ADS SELL!

Hospital notes

Kenneth Echelberry returned Thursday from Columbus, where he underwent knee surgery.

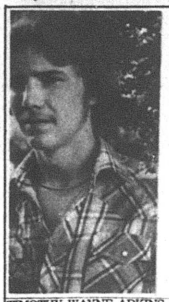

TIMOTHY WAYNE ADKINS



HARVEY E. ROBINSON II



MARK A. ONEY



KAREN ANN GIBSON

Put the best on your car at the best price. We have them, tires for every car, van or truck, then drive through life with the confidence of safe driving.

Hats Off To Grads!

MODERN TIRE MART, INC.

67 N. Gamble, Shelby



SHEILA SUE FIELDS

No photograph available

JOHN HAMMONDS
MICHAEL S. COX
ANNA MARIA NOBLE
LEWIE R. CARRINGTON
TIMOTHY LYNN KEENE
SHIRLEY M. KEGLEY
SCOTT ADRIAN KENNARD



BARBARA MARIE KENSINGER



VALERIE DEE PARKINSON

grads...you stand TALL with us

For 108 years this newspaper has been the faithful recorder of happenings to graduates. Its record of 111 years of high school coverage and of 127 years of accurate and lively reporting of local affairs is its richest asset, one which it seeks to enhance in every way, today and every day!

THE PLYMOUTH *Advertiser*



MARILYN SUE STEPHENS

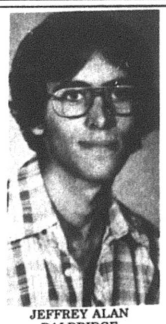

JEFFREY ALAN BALDRIDGE



TAMMY L. CAYWOOD



KENNETH R. GINTER

GIVE YOUR GRAD Our Best

CY REED'S
MERCURY — FORD SALES
Rt. 224, Willard



BARBARA ANN KLEMAN





DEANNE SUE COBB

WE'VE BEEN PROUD of Plymouth products since the 1890s, and we're no less proud of the latest Plymouth products, the Class of 1980, to whom we extend hearty good wishes and our hopes for much success!

Plymouth Locomotive Works, Inc.



MELINDA R. MCCLAIN



DELBERT R. STEVENS JR.



JOHN STIMA

no photograph available

JODY KISSINGER



ANDREA LYNN ROBINSON

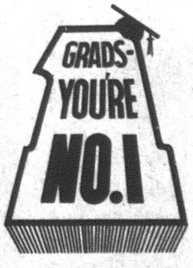



GARY KEITH KING

We've furnished graduation gifts for many a year now, and this year we have a nice array of gifts from which to choose.

We offer our best wishes to the graduates of the Class of 1980 and invite them to be our customers as the classes before them are.

McIntire's
PLYMOUTH DRY GOODS

Here's what folks did 25, 20, 15, 10, 5 years ago

25 years ago, 1955

H. James Shuty, the only member of his high school class to complete college in four years, received the bachelor of science in business administration degree at Bowling Green State university.

Cornelius VanderBilt received the bachelor of arts degree of Mt. Union college, Alliance.

The 50th and 25th anniversary classes were feted by the alumni association at New Haven.

Quentin R. Ream was elected by Plymouth High School Alumni association.

Samuel S. Fate, 78, died at his home.

Robert A. McKown fell and cut a tendon in his arm.

P. Siddall Thomas and Miss Juandele Smith were married at Shelby.

Mrs. William Hough was installed here by Richland County Salon, 8 et 40.

M. E. Mellott, Bellville, was named B&O agent here.

20 years ago, 1960

Mary Robertson, Donald J. Grabach and James A. Brown were graduated by Ashland college.

Jack E. McQuate was graduated by Capital university, Bexley.

Mary M. Brinson was graduated by Hiram college, Hiram.

Huron county was swept by juvenile delinquency, Juvenile Judge Don J. Young, Jr., said.

Ross Ervin, 71, brother of Clarence, died at Shelby.

Attendance at the annual Shiloh Alumni banquet was 188.

Rain washed out the annual Memorial day parade.

High honor roll in Plymouth High school: Ruth A. Fitch, Joan Ballitch and Martha Wilson, 12th graders; Shirley Hawk, Sue Weaver and Kenneth Turner, 11th graders; Christine Hall, 10th grader.

Thirty-two pupils in Plymouth Elementary school had perfect attendance for the year.

15 years ago, 1965

Lyle A. Biddinger, 52, long sexton of Greenlawn cemetery, died at Cleveland.

Cost of the new cemetery gate: $2,157.87, all of it subscribed privately.

Recipients of the coveted state department of education certificate for completing a recommended course of instruction: Blanche Arnold, Linda Echelberry, Carol J. Roberts, Robert Dawson, Eric J. Akers, Arthur L. Paddock, 3rd.

John Echelberry was drafted.

M. Fate Christian was a candidate for the bachelor of arts degree from Heidelberg college, Tiffin.

Louise Newmyer received the bachelor of science in elementary education degree at Findlay college.

Brother of D. Guy Cunningham, Harry W. Cunningham, 73, died at Mobile, Ala.

Grover B. Hamman, 77, formerly of Shiloh, was found dead at Lakewood.

Locusts invaded Huron and Richland counties.

Shirley Hawk was a candidate for the bachelor of science in education degree at Kent State university.

PML named its field after its donor, Christian Weber.

10 years ago, 1970

Russell M. Crispin, 35 years a merchant here, died at Shelby.

Vincent Alexander, 82, died at Shelby.

No FMHA funds were available for the sanitary sewer project, village council was told.

Diane Willet was caught between two trains on the Nova siding of the Baltimore & Ohio railroad, by which she was employed.

George Lillo bought the Sunoco station from Mrs. Ray Dininger.

James L. Jacobs, Sr., was elected commander by Ehret-Parsel Post 447, American Legion.

Seventy-seven sought the diploma of Plymouth High school.

Eighteen of the Class of 1970 were enrolled in colleges.

Loudonville 6, Plymouth 2; Plymouth 4, Crestline 3.

David Fate was born at Shelby to the Louis F. Roots.

Five years ago, 1975

The Rev. David R. Root preached his first sermon in Messiah Lutheran church, Newton Falls.

Cathy Jo Jacobs was valedictorian. Grade-point average: 3.906.

Mark E. Sheely, Class of 1969, was hired as elementary teacher.

Kenneth Lucas won the annual American Legion award as outstanding

Paul Beard in track and field, Todd Root in baseball, Bob Davis in tennis were named MVPs.

Kenneth Edgeson was married to Sandra Kay Hall.

All about Plymouth...

The Nelson V. Lonzes and their daughter, Catherine, Monroeville, and Anthony Fidler, Shiloh route 1, were Monday luncheon guests of the A. L. Paddocks, Jr.

Michael Mellott, a Kent State university student, came home Monday to spend the summer with his parents, Mr. and Mrs. M. Hon Mellott, Route 603.

Mayor and Mrs. Eric J. Akers were holiday weekend guests of Mr. and Mrs. William Pierce, Clyde. The men were classmates at Ohio Northern university, Ada.

Mr. and Mrs. G. Thomas Moore and the Philip Fletchers, Mansfield, spent the holiday weekend camping at Mifflin.

Don Hough, Cincinnati, is visiting his mother, Mrs. Carl Hough.

Mr. and Mrs. O. J. Strohm spent the weekend mushrooming near Gaylord, Mich.

Mr. and Mrs. William Van Wagner were hosts at an open house for friends in honor of their son and daughter-in-law, Mr. and Mrs. Richard Van Wagner, Ventura, Cal., Friday night. Saturday they entertained members of their family.

Rainbow Valley chapel has occupied its new quarters at 260 Riggs street.

Sunday services are now at 9 a.m.

During the summer services will be conducted at Big Oak campground at 11 a.m.

Mrs. Robert L. McIntire spent the weekend with her daughter, Mrs. Janet Wisner, Lexington.

Mrs. Chester Eksterowicz, Philadephia, Pa., is spending several weeks with her brother, John T. Dick, who returned home Friday from Columbus, where he underwent heart surgery.

Among former Plymouth residents who attended the memorial day services in Greenlawn cemetery were Mrs. Elton A. Robertson and her daughter, Mrs. John L. Fetters, Canal Winchester, Mr. and Mrs. Ralph Fey, Oxford, Mr. and Mrs. James Dones, Columbus, and Mrs. Ralph Hunt, Perrysburg, and her son and daughter-in-law, the James Hunts, Tipp City. Mrs. Fey is the former Bonnie Curpen. Mrs. Dones is her sister, nee Jean Curpen.



William, six, and Mindy, three, are the children of the Paul Longe, Jr., Plymouth route 1.

Learn how.

With a free catalog of over two hundred federal publications. For your copy, write: Consumer Information Center, Dept. D, Pueblo, Colorado 81009.

"Everything you've always wanted to know about inflation, but didn't know who to ask..."

Here in this booklet are things you need to know about the causes of inflation—and what you can do about it. The booklet is FREE. For your copy, just write: "Dollars and Sense," Pueblo, Colorado 81009.

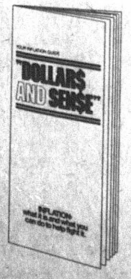

We can all beat inflation if we just use our dollars and sense.

Simple.

Inexpensive.

And it works!

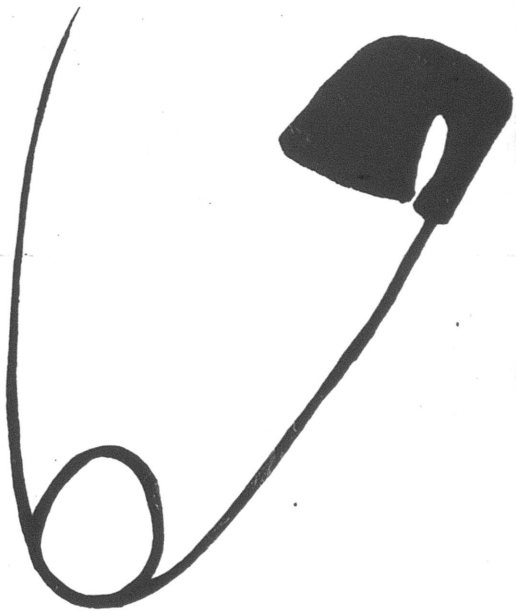

Just like a classified in The Advertiser

Tel. 687-5511 before Tuesday at 10 a.m.

WISE SHOPPERS LOOK HERE FIRST!

A BUSINESS DIRECTORY

Thomas Organs with "Color-Glo", Story & Clark, Kimball and Kohler & Campbell pianos. See them at TANNER'S PIANO & ORGAN SALES, 2 miles south of Attica. tfc

PLUMBING
Complete Plumbing & Heating service. PLUMBING & HEATING, 259 Riggs St., Plymouth, O., Tel. Leonard Fenner at 687-6935.
Backhoe Service

DR. P.E. HAVER, OPTOMETRIST, INC.
Glasses and Hard and Soft Contact Lenses
New Hours
Monday, Tuesday and Friday 8 a.m. to 5:30 p.m.
Wednesday 8 a.m. to 5:30 p.m. and 7 to 9 p.m.
Saturday 8 a.m. to 3 p.m.
Tel. 687-6791 for an appointment.
13 W. Broadway, Plymouth tfc

GETTING MARRIED? See quality wedding invitations and announcements at The Advertiser. Ready service at prices you can afford. tfc

WATCH and jewelry repair overhauling regulating, ring sizing, ring prong rebuilding. All your service needs taken care of by a trained and skilled jeweler. All work done in the store. Farrell's Jewelry, 9 E. Maple St., Willard. Tel. 933-8421. tfc

FOR SALE: Electric motors, several sizes, used, all in working condition. See at 14 East Main street. tfc

TRENCHING and backhoe service. Tel. 687-7053, 935-3444 or 744-2207. Gregg Shreck, operator. tfc

FOR SALE
House in North Fairfield, five bedrooms, $16,500.
Tri-plex, occupied, $32,500.
New home, brick and aluminum, three bedroom, good condition, lot 75 x 150, in Plymouth.
C. A. DRIVER, Realtor
Tel. 935-3175
Norm Lindholm, Salesman
Tel. 935-0992 tfc

WANT ADS SELL!
WANT ADS SELL!

Carpets Vinyls (Domco, Armstrong & Congoleum Vinyls)
Paints (Custom Colors)
Varnish & Stains
Dry Wall Products
Contractors' Prices
ROW'S CARPET
Rt. 224, Willard
Tel. 935-8233

All Types Of
PRINTING
Tickets - Programs
STATIONERY
BUSINESS FORMS
COMPLETE LINE OF
Wedding Stationery
Shelby Printing
17 Washington St., Shelby, Ohio
PHONE: 342-3171



Serving the Plymouth-Shelby Area with Loving Care since 1931

168 West Main Street, Shelby, Tel. 342-2551

Converse All-Star
and
Adida Basketball and Training SHOES
PLYMOUTH BIG RED JACKETS
all sizes in stock for boys and girls.
JUMP'S MEN'S STORE
118 Myrtle Ave., Willard

MOORE'S PARTS AND SERVICE CENTER, Public Square, Plymouth. The answer to keeping your car in good shape for safe driving. Tel. 687-0551 tfc

ANNUAL street sale, Pettit St., Shiloh. Friday and Saturday, May 30 and 31, 9 a.m. till? 30p

RECONDITIONED AND GUARANTEED
2 Apartment size washers, $150 and $225
13 Automatic washers $105 and up
9 Clothes dryers $95 and up
4 30" Electric ranges $130 and up
4 2 Door refrigerator $150 and up
16 Consol color TV's $120 and up
3 Table model color TV's $160 and up
4 Consol B & W TV's $70 and up
1 Consol stereo $100
1 Stereo record changer $25
JACOBS'S TV, Inc.
Willard, Ohio

YOU'LL PROBABLY NEVER SEE...A better opportunity than this to buy an Organ or Piano. Kimball, has outdone themselves again. America's largest manufacturer. Last chance to buy at last years prices with factory authorized savings. We finance our own. Exclusive no risk lease with purchase option. 150 beautiful Pianos and Organs. HARDEN'S MUSIC, 173 S. Main, Marion. Collect 614-382-2717. 29c

WANTED: Honey bee swarms. Will pick up and remove swarms at your location. Tel. John Hedeen, 687-3435. 6/26p

Alt's Rexair Rainbow Sales & Service
New Washington, O.
44854
Tel. 492-2328

FOR SALE: By builder, reduced price, new house in Plymouth, near park. Will help finance. Choose your own carpet, chimney in for wood burning stove, three bedrooms, 1½ baths. Tel. 347-1848 Shelby for an appointment. 15,22,29,5p

AUTO OR HOME Insurance due soon? We invite you to compare Nationwide's policies to yours. June Buss Insurance, 935-6055, Willard. 5tfc

WILL DO wallcovering, interior painting, spring and complete housecleaning, rug shampooing and install eavespouting. Tel. 687-0431. Tina Peters. 22,29,5,12c

TAKE soil away the Blue Lustre way from carpets and upholstery. Rent electric shampooer. MILLER'S True Value Hardware. 29c

LEGAL NOTICE
Case No. 43105
Notice is hereby given, that Elvis Cole, R. D. 1, Plymouth, Ohio, has been duly appointed and qualified as administrator in the estate of Lynn E. Cole, Deceased late of Village of Shiloh, Richland County, Ohio.
April 29, 1980
Richard M. Christiansen, Judge
Court of Common Pleas, Probate Division, Richland County, Ohio 22,29,5c

Parents

Buy your son or daughter their first car for graduation. We have these economy cars in stock —

80 Omni 4 cyl. $6,195
80 Colt 4 cyl $4,751
80 Aspen 6 cyl $4,995
80 Sunbird 4 cyl $5,337
79 Omni 4 cyl $5,195
78 Chevette 4 cyl $3,995
77 Mustang 4 speed $3,395
76 Comet 6 cyl $2,695
75 Monaza 2 dr $2,295
74 Duster 6 cyl $995
72 Toyota 4 cyl $1295

Schaffer Motor Sales
Rt. 224 E., Willard
We Do It Better

FOR SALE: Three bedroom home on quiet street in Shiloh. Garden space and a nice low price. Ideal for retired couple as one bedroom is downstairs.
Lovely lake front home at Holiday Lakes for sale or rent. References needed for rental, plus deposit. Owner will finance sale. Boat and personal property go with it.
Plymouth branch, Zerkle Real Estate, Tel. 687-3435 or 687-6624 or 687-7791. 29p

CARD OF THANKS
I with to thank the Brownie and Girl Scouts and their leaders for so graciously inviting me to share in their awards banquet last week.
It is good to see the interest shown by all of you and the parents in the Scouting program. This will assure a better community for all of us.
May I add, too, that the mothers are excellent cooks. Over the years I have attended a great many potlucks, and this was the tastiest.
Most sincerely,
Elizabeth Paddock (Mrs. A. L. Paddock, Jr.) 22p

WANTED: Lawns to mow or odd jobs to do. Jeff Caudill. Tel. 687-8001 29p

EIGHT FAMILY garage sale, May 29 and 30, 9 till? Pictures, all sizes clothing, knickknacks, bed, dishes, too much to mention. 166 West Broadway. 22p

CONDON REAL ESTATE
PLYMOUTH

165. 5 bedroom in country on ¾ acre lot. Basement, coal-wood furnace. One car garage. Drilled well with plenty of water. Fruit trees. Only $11,700.
166. 10 acre building site in country in Plymouth-Shiloh school district. 5 acres tillable. 5 acres woods. $15,900. Will consider land contract.
167. 3 bedroom house in nice location. Carpet and hardwood floors. 2 baths, stove, refrigerator and dishwasher. Utility room. Basement, gas furnace. Garage. VA or FHA with low down payment. $34,900.
163. 4 Bedroom in nice location. Carpet and drapes. Basement, gas furnace. Large lot with garden space and strawberry patch. Option to buy some furniture.
107. Duplex with two bedrooms each apartment, hardwood floors, basement, gas furnace. A corner lot with extra lot. Separate utilities. New sewer in. Priced reduced!
147. Apartment house with two apartments in nice location. Downstairs apartment has three bedrooms with living room, dining room and bedrooms carpeted. Upstairs apartment has two bedrooms. Stove and refrigerator. Basement, gas furnace. Two car garage. $29,900.
164. 3 Bedroom house on about 7 acres. House has basement and gas floor furnace. Acreage could be divided into city lots. $39,500.
140. 3 or 4 bedrooms, aluminum siding, some new wiring, carpet. Large lot with space for mobile home, $13,000 to settle estate.
159. Three bedrooms on three acres, more or less in country, 1½ baths, basement, fuel oil furnace, garage. Low 40's. Shiloh-Plymouth schools.
144. Lovely four to six bedroom home in nice location. 2½ baths, new carpet, new roof, wood burning fireplace in spacious living room, formal dining room, basement with gas fired hot water furnace. Air conditioning. Garage. Owner will consider financing with 10% interest rate.
149. 15 acres with three bedroom mobile home in excellent condition. Carpet, draperies, stove, washer and dryer. 40 x 42 horse barn. Shiloh-Plymouth school district.
158. Building lot in Shiloh. $1,900.
162. In Plymouth, 2¼ acres, more or less, at edge of town, with very nice three or four bedroom home. Carpet throughout. Large family room. Plenty of closets and cupboards. New wiring and plumbing. Basement, gas furnace. Two-car garage. Priced for quick sale, $40's.
142. 1971 Mobile home, 12 x 65 with 7 x 12 expando. 2 bedrooms, stove, refrigerator, washer, dryer and air conditioner. Utility shed, skirting and steps. $7500.
161. Nice building lot with 1959 mobile home. Only $3,900.

We have houses in Willard and Shelby

PAULINE E. CONDON, Broker
109 Plymouth St., Plymouth, O., Tel. 687-5761
ASSOCIATES
Ruth Hawk, 687-5484 — John Robinson, 687-6605
H. Lee Welker, 687-3451 — Norma Kosse, 687-8382
Lynn Cashman, 347-1249 — Virginia McKown, 342-3111
Paul Newcome, 935-1966 — Hershel Short, 935-1978

Elect
ARDETH L. CHUPP
Republican Candidate
for
Huron County Treasurer



Dedicated
Your Support Will Be Greatly Appreciated
June 3, 1980

— issued by candidate

DUFF'S SHOES — Shelby, Ohio

FOOTSALE

•Now through Tuesday, June 3•

SAVE $2 to $6 ALL SHOES

—Ladies'—Men's—Girl's—Boy's—

•You Get $2 to $6 Off Every Pair of Shoes You Purchase!

•Regular $7.99 to $14.99 — GET $2 OFF
•Regular $15.99 to $21.99 — GET $3 OFF
•Regular $22.99 to $29.99 — GET $4 OFF
•Regular $31.99 to $39.99 — GET $5 OFF
•Regular $41.99 and Over — GET $6 OFF

Visa — Mastercharge — All Sales Final

DUFF'S SHOES
50 W. Main St. — Shelby, Ohio

A LIST OF RECENT INNOVATIONS IN THE COURTHOUSE:
1)
2)
3)
4)
5)
6)

YOU CAN CHANGE THIS!
PLEASE VOTE FOR



TERRY WOLF
For Commissioner
K. Jack Bargainer, chm.
Committee to elect Terry Wolf

RE-ELECT



JOHN A. ELMLINGER
HURON COUNTY
RECORDER
DEMOCRATIC PRIMARY
June 3, 1980
Citizens for Recorder Elmlinger—D. J. Elmlinger, Treas., 23 Homewood Ave., Norwalk, Ohio 44857

FOR SALE: Four bedroom frame house near the Square at 47 Trux St., Plymouth. Three bedrooms and bath up, large dining and living rooms, kitchen, gas furnace, two car garage. Immediate possession. Call Robert E. Grove, realtor, 1466 Melody Lane, Tel. 562-1297. 29,5c

CARD OF THANKS
We would like to thank all the relatives, neighbors and friends for their kindness, food, flowers and all who helped in any way during the recent loss of our brother, we would also like to thank the Eastman Funeral home for their fine services.
The family of Floyd (Shorty) Noble 29p

WANTED: Outboard motor, 5 HP or less, Johnson or Evenrude. Tel. 935-5892, Dick Helman. 29,5c

THREE FAMILY yard sale, Thurs., Fri., Satur., and Sunday from 10 a.m. till? 214 W. Broadway. 29c

RESOLUTIONS OF RESPECT
In Memory of
Bro. Glenn A. Bruce Sr., who died May 29, 1980.
Once again a Brother Mason, having completed the designs written for him on life's trestle board, has passed through the portals of Eternity and entered the Grand Lodge of the New Jerusalem, and hath received as his reward the white stone with the new name written thereon; and,
Whereas, The all-wise and merciful Master of the Universe has called from labor to refreshment our beloved and respected brother, and he having been a true and faithful member of our beloved Order, therefore be it
Resolved, That Richland Lodge No. 201, F&AM, of Plymouth, Ohio, in testimony of its loss, drape its Charter in mourning for thirty days, that we tender to the family our sincere condolence in their deep affliction, and that a copy of these resolutions be sent to the family.
Bernard A. Garrett W.M., Billy Wright S. D., Herbert Caudill L. E. O., Committee 29c

In the Court of Common Pleas, Huron County, Ohio.
LEGAL NOTICE
Case No. 44683
Roxanna Shepherd whose last known address is c/o Rayburn Collins, Baseline Rd., Plymouth, Ohio, otherwise whose place of resident is unknown and cannot by reasonable diligence be ascertained, will take notice that on the 5 day of May 1980, the plaintiff Ronnie Shepherd filed his amended complaint against her in the Court of Common Pleas of Huron County, Ohio, the same being Case No. 44683 in said Court, praying therein for Divorce from defendant, temporary and permanent custody of the minor children of the parties, support for said minor children, property settlement and such other relief as may be just and equitable.
Said defendant is required to answer said amended complaint within twenty-eight days after last publication date. Last publication date is June 19, 1980.
In case of your failure to answer or otherwise respond as permitted by the Ohio Rules of Civil Procedure within the time stated, judgment by default will be rendered against you for the relief demanded in the complaint.
Said cause will be heard on the 22 day of July, 1980, or as soon thereafter as meets the convenience of the Court.
Neil A. McKown, Attorney for Plaintiff
Clark Hunter, Clerk of Courts
By: Barbara Schafer, Dep. 15,22,29,5,12,19c

Pray for the Hostages

Re-Elect
TOM CARABIN
Huron County Commissioner



I have tried my best.
I have learned much by my experience.
Your support June 3rd, Election day, will be greatly appreciated.

— issued by candidate

Elect
RICHARD E. HENDRICKS
Democratic Candidate for
Judge
Common Pleas Court
Experienced — Mature — Dynamic — Independent

— Paid for by Hendricks for Judge Committee

Miller's Gift Department Bridal Registry

June 7
Mary Ann Moll
and
David Kline

June 13
Cathy Reiter
and
Terry Hopkins

June 14
Debbie Cole
and
Cliff Smith

July 19
Debbie Kelley
and
Price Durbin

June 28
Cathy Williams
and
Michael Anderson



KAREN ELIZABETH RUSSELL



CHRISTOPHER DAVID BROWN



KATHY ANN COLLINS



KAREN ANN GIBSON



JEFFREY SCOTT REAM



TERRY DEAN BAKER



PAMELA J. GARRETT

Karen Russell named class valedictorian; 12 others honored

Karen Russell, with a cumulative grade-point average of 3.902, was valedictorian of the Class of 1980, Plymouth High school.

Younger daughter of the R. Eugene Russells, Shiloh, she will enter Ashland college.

Others with grade-point averages of 3.0 or better were Christopher Brown, Jeffrey Ream, Jody Kissinger, Karen Gibson, Kathy Collins, Gary Reno, Terry Baker, Jeffrey Ousley, Pamela Garrett, JoAnn Morris, Judy Burley and Tina K. Buzard.

Miss Russell has received a full tuition scholarship worth $3,700 from Ashland, a $1,000 Ohio Board of Regents scholarship and a $100 stipend from the Homemakers' Council.

The Misses Collins and Gibson received full tuition grants worth $810 each from North Central Technical college.

Ream has been given a scholarship of $1,000 to attend Transylvania university, Lexington, Ky.

Joan and June Reber, twins, have received grants of $900 each to attend Findlay college.

Brown was declared winner of the first Richard L. Horton Memorial scholarship given by Plymouth Lions club. It is worth $200.

Baker received the $100 scholarship award given by Richland Lodge 201, F&AM.

Ream was named outstanding male scholar athlete and received the trophy given by Garrett-Riest Post 503, American Legion, Shiloh. Miss Garrett won a similar trophy as outstanding female scholar athlete given by Ehret-Parsel Post 447, Ameican Legion, Plymouth.

During the honor assembly conducted Thursday, Baker received the John Philip Sousa award as outstanding graduating musician. Maureen Motel received the Louis Armstrong award.

Baker and Miss Russell were given the Americanism and government award, Miss Russell and Brown the I Dare You prize, Miss Russell the DAR Good Citizen award.

Ream was named outstanding pupil in problems of democracy, Miss Russell in senior social studies and contemporary world problems, Miss Buzard in sociology, H. James Sloan, 2nd, in vocational agriculture.

Miss Russell and Brown were declared outstanding pupils.

They and Ream and the Misses Collins and Garrett received the Ohio Board of Regents achievement award.

Student council appreciation award was given to the Rev. Dan Humrichouser. Student council award sfor outstanding service went to the Misses Garrett and Russell. Pamela Howard and Julia Donnenwirth.

Levy wins

The one mill cemetery levy won approval during Tuesday's primary election.

The unofficial count was 747 votes favoring, 97 ballots opposing.

Some experienced poll-watchers were surprised by the breakdown of the figures.

They did not anticipate that support in the Richland county precinct would be so strong.

Among Richland county voters, the issue drew 63 per cent support, 80 votes favoring to 46 votes opposing.

In Huron county, the figures were closer; 67 ballots in favor, 51 against.

Elsewhere in the county, results turned out in all save three races about as expected.

In those races, the surprises were that Terry Wolf, a political newcomer, upset the veteran Richard McFarland for the GOP nomination for county commissioner. (Wolf won by about 750 ballots); Joan Thompson, the outspoken wife of a former deputy who lost his job in the Weikel regime, outdistanced two competitors for the Democratic nomination for commissioner and will face the incumbent David McGinty in November, and that Richard Hendricks defeated Robert Rath, a veteran Mansfield warhorse, for judge of the court of common pleas.

Mrs. Thompson polled 5,825, whereas Daniel Reese got 3,340 and the former Mansfield councilman, Stevens, only 3,317.

Hendricks outran Rath, 6,356 to 5,682. Rath did not campaign much outside Mansfield.

As expected, incumbent GOP Sheriff Albert O'Neil walloped the ousted sheriff, Thomas Weikel, with over 90 per cent of his party's vote.

James Henson, assistant prosecutor, defeated two competitors for the nomination for common pleas judge. Results: Henson 7,008 votes, Corley 3,105 ballots, Morton 3,105 votes.

Richard Petty, the organization candidate for sheriff, easily won the Democratic nomination over two opponents. Petty was accorded 10,118 votes, Zimmeman 2,327, Rhodes 962.

Incumbent Recorder Richard Orewiler defeated his challenger Edward Blauser, 7,758 to 3,945, and will face Paul Baumberger in November.

In Huron county, the results were as expected, al through a former Plymouth-ite, Walter Wilhelm, Jr., made a strong race of it only to lose to the incumbent, Thomas Carabin, for commissioner.

The unofficial count was 2,366 for Carabin, 1,898 fo Wilhelm.

Ex-F-R-Her, C. W. Althouse dies at Bucyrus of cancer

Formerly a machinist in the Fate-Root-Heath Co. here, Charles W. Althouse, 78, Bucyrus, died at his home May 28. He was ill seven months.

Born July 3, 1901, in Wood county, he lived in Bucyrus since 1913. He had also been employed by Ohio Locomotive Crane, Inc., Bucyrus.

He was a member of St. Paul's Lutheran church in Bucyrus, a member of Bucyrus Lodge 139, F&AM, and a life member of the Bucyrus Historical society.

His wife, Freda; a son, Marion, Bucyrus; two brothers, Clarence I. and Gaylen E., both of Crestline, and two grandchildren survive.

His pastor, the Rev. M. P. Paetznick, conducted services Sunday at 2:30 p.m. Burial was in Union cemetery.

Memorial donations should be made to the American Cancer society.

Ex-villager held by sheriff for trespassing

Formerly of Plymouth, Carl Gasparac, 27, 33 Sycamore street, Mansfield, was arrested Friday at 11:30 p.m. for trespassing on the property of Wiers Bros., Route 103, Celeryville.

He and a companion, Larry Swinning, 25, same address, were taken to Huron county jail, where they were released on personal recognizance bonds.

'76 grads awarded degrees

William Todd Root, youngest son of Mr. and Mrs. Thomas F. Root, 118 Plymouth street, will be graduated by Ohio university, Athens, with a bachelor of arts degree Saturday.

Root majored in English, speech and journalism. He is a member of Kappa Delta Phi, education honorary, has been on the staff of the Ohio university campus newspaper, participated in intramural sports, was president of the Ski club and has been on the dean's list all four years.

He plans to attend graduate school in the fall to earn a master's degree in business.

His parents, his sister, Susan; his brother and sister-in-law, Mr. and Mrs. Thomas L. Root, Arlington, Va.; his brother, Steven, New York, N. Y., and his uncle and aunt, Mr. and Mrs. F. J. Lawrence, New London, will attend his graduation.

A 1976 alumnus of Plymouth High school was among the 195 graduating seniors to receive diplomas from Muskingum college in New Concord on May 4.

He is Stephen Cook, eldest son of Mrs. Ruth Cook, 48 Plymouth street, who took a bachelor of science degree in biology and computer science.

Boy, 13, hurt in collision

Bruce Kamann, 13, Fenner road, was taken to Willard Area hospital by the Plymouth ambulance Sunday afternoon for treatment of injuries received in a two vehicle collision.

He was driving a moped and struck a car driven by Kelly Stamper, Shelby, in front of 116 Sandusky street.

Kin of Hawks dies of cancer at Dover

Father of Mrs. Ivan Hawk, Robert C. Shackleford, 85, New Philadephia, died in Union hospital, Dover, Monday of a brief illness.

He retired as chief field engineer for Republic Steel Corp. in 1959.

Born Dec. 17, 1894, in Swanton, Md., he was a veteran of the AEF. He was a past commander and 61-year member of American Legion Post 139 in New Philadelphia, a past commander of the Tuscarawas county council of the American Legion, a member of the 40 et 8 of the Legion, a member of Union Grange and of Broadway United Methodist church in New Philadelphia.

He is also survived by his wife, nee Carrie G. Prysi, whom he married 62 years ago; three daughters, Dorothy, now Mrs. William Metzger, New Philadephia; Bernice, now Mrs. Harold E. Walters, Wooster, and Kathleen, now Mrs. George Paterson, Wheaton, Ill.; two sisters, Mrs. Dorothy Welday, Mansfield, and Mrs. Virginia Williams, Lakewood; 12 grandchildren and eight great-grandchildren.

A daughter died earlier.

The Rev. Jim Spencer will condcut services tody at 1 p.m. from Linn-Hert-Geib Funeral home, New Philadelphia. Burial will be in Evergreen park there.

The family requests memorial gifts be made to the American Cancer society.

THE PLYMOUTH *Advertiser*

Vol. CXXVII — 128th Year, No. 23 Thursday, June 5, 1980

An Independent Newspaper Published Every Thursday at 14 East Main St., P. O. Box 168, Plymouth, Ohio

Second Class Postage Paid at the Post Office, Plymouth, Ohio 44865

SUBSCRIPTION RATES: $7.00 a year in Crawford, Huron and Richland Counties, $7.50 Elsewhere in Ohio; $8.00 Out of State

A. L. PADDOCK, Jr. Editor and Publisher Telephone: 687-5511 P. W. THOMAS, Editor 1925-1954

Emergencies. . .

Ferguson orders village into receivership; who'll be chosen for commission?

Village of Plymouth was officially placed into receivership Friday at 10 a.m. when Thomas Ferguson, Ohio's auditor, declared a state of fiscal emergency.

He said the main reason for acceding to the written request of Mayor Eric J. Akers is that there was a deficit of $97,522 in nine funds as of Dec. 31, 1979, and that the village has failed to pay a note due the Farmers Home administration on Jan. 1 in the amount of $56,382. The village also owes since May 15 a note in the amount of $10,199 to First Buckeye Bank, N. A.

What receivership means is that a seven member commission will be appointed to oversee the fiscal operations of the village until the emergency is passed.

The mayor is a member of the commission, by law. So are a representative of the auditor's office and another of the treasurer's office. The governor will select from a list of five persons "having experience in business and finance" three nominees to the commission. The presiding officer of the legislative body will be the seventh member.

In return for such control, the state will extend its credit to the village to obtain loans from private lenders to pay its outstanding bills.

Just how much these amount to is uncertain, for there are a number of invoices submitted to the clerk that have been approved for payment by the council if the funds are available. Funds have not been available and the amount of these invoices is not reflected in the $97,522 recited by Ferguson. It is likely the figure approximates $135,000 or $142,000.

How close to the bottom of the barrel the village has come was shown Friday, when the clerk-treasurer, Mrs. Bobbie McGee, reported she could not meet the payroll. Police officers were not paid on Friday. Neither was the mayor.

What was the solution?

To tinker with the distribution of the income tax proceeds again.

An ordinance was approved that will eamark 75 per cent of the proceeds of the tax for current expenses, which means payroll, and 25 per cent for capital improvements.

This was done with some reluctance.

Councilman David A. Howard, who has said all along he doesn't like the way "this whole thing was done, council should have been consulted by the mayor", asked that the record and the ordinance reflect for all time that the tinkering was done "with reluctance". He said that at year's end, the tinkering should be resumed so that 75 per cent of the proceeds will go for capital improvement and 25 per cent for current expenses.

Akers isn't happy with the auditor's designation of the president of the legislative body as a nominator of the commission. As he reads the law, the mayor is the presiding officer of the council. A president pro tempore is chosen to act only when the mayor cannot do so.

But because he wants to move swiftly in the matter, he feels he and Howard can select two nominees aptece and then agree on a fifth.

Who must these be?

They must be persons whose residency, office or principal act place of professional or business activity is within the village. They cannot hold other public office.

They cannot have held public office for five years prior to their appointment. They must be persons who have "knowledge and experience in financial matters, financial management, or business organization or operations, including at least five years experience in the private sector in management of business or financial enterprise, or in management consulting, public accounting or other professional activity".

Akers and Howard must make their choices and submit them to Gov. James A. Rhodes within 10 days of the determination of the fiscal emergency by the auditor. That date is Tuesday.

Mayor declares water crisis

Will village move to pipe water from Willard's treatment plant?

A waterless village on Sunday came as no surprise to village officials.

During the past month Village Administrator James C. Root has repeatedly warned that the water pumps, which were not working to capacity, could not keep up with increased water usage.

Mayor Eric J. Akers declared an emergency during a special council meeting Sunday at 11 p.m.

Monday at 4:30 p.m. at another special meeting of the council he explained what steps had been taken to build up the water supply in teh clear well, which supplies the water tower.

Willard sent a number of tankers during Monday to fill the water system, which had been turned off until the wate level tower and clear well reached satisfactory levels.

Root instructed late Monday afternoon to activate the distribution system.

The mayor and council agreed that water would be forthcoming to users unless the water tower goes down to a level of nine feet and the clear well to six feet.

These levels are considered the lowest possible ones.

Water consumers, the mayor said, will have to be more conservative with their usage. He plans to prepare a statement of restrictions.

The mayor told the council that he had been in contact with Edward King of the Northwest district, EPA, Bowling Green, during the day.

King again suggested that Plymouth turn to Willard's water treatment plant as its supplier of water. This he had recommended several years ago when the local wells were not working to capacity. He said it would be considerably cheaper than attempting a new well at a cost of about $15,000.

His suggestion is that the mayor call Camp Perry, where eight inch piping is available. The village would be financially responsible to install it. He recommended that arrangements be made C&O railroad to run the line through its right-of-way. This would entail the water line to go underneath Routes 224 and 598.

It is still being recommended that drinking water be boiled for the time being. For some time the well water has been going directly into the clear well and by-passing the aerator, which takes the iron and discoloration out of what goes into the system.

The mayor said every attempt is being made that the water is being treated up to par, although it is not being softened because of lack of funds to purchase the necessary salt.

Paul Capelle, Willard's city manager, worked closely with the mayor Monday and he suggested that the village call the National Guard in Norwalk to ascertain if any labor or financial help would be forthcoming.

Meanwhile Councilman David Howard is calling State Sen. Paul Pfeifer and Reps. Marie Tansey and Sherrod Brown to see what help can be obtained at the state level.

Two businesses sold: Macks buy market, Lasch sells to Cole

As of today R. Harold Mack and his sons, John and Charles, are taking over the ownership of Plymouth Foodland.

Charles will be the store manager. The Macks will retain their grocery business in Attica.

The local store was sold by Mr. Mack to the Defiance Grocery Co. several years ago and this summer the Foodland chain was sold to Grosse Point Sals, which operates a chain under the name of Scot-Lad.

A second business that changed hands was that of Lasch Marathon service, sold by its owner, Joseph J. Lasch, to Rodney Cole, who lives in Baker road 47.

The three routes that service customers were sold to Cole, who will lease from Lasch storage facilities and equipment in the village. Lasch retains ownership of the Marathon service station and carry-out.

Jerry Stackhouse, principal of Willard High school, purchased a second parcel of real estate in the village.

He bought from Mrs. Daniel M. Henry, legatee of Mrs. Peyton W. Thomas, the Thomas property at 18 West Broadway. The premises house Plymouth Branch library as well as two dwellings.

George D. Wilcox bought Lot 18, in the south side of West Broadway, from Allan Raymond, Richland county recorder reports.

No pool opening!

A major crisis has struck Mary Fate Park Pool, Inc.

Its directors will seek FHA help, in the form of advice and perhaps money, to repair a major break in the floor of the pool.

How soon this may occur is unknown.



50 years' wedlock on June 22!

The Dale Feichtners, Willard, will observe their 50th anniversary June 22 from 2 to 5 p.m. in Willard Grange hall in Willard West road.

He was formerly employed as a men's clothier here.

The Feichtners ask that no gifts be sent.

ALWAYS SHOP AT HOME FIRST

153 attend 76th annual banquet of Shiloh High School Alumni group

A total of 153 graduates and guests attended the 76th annual banquet May 24 of Shiloh High School Alumni association.

Kermit Noble was elected president for 1981. Other officers are the Rev. Larry Humbert, vice-president; M. Frances Pugh, secretary-treasurer; Mrs. Charles Bly assistant secretary-treasurer.

Committees for the next meeting are Mrs. Betty Sloan Hamman, chairman; Mrs. Everett Pry, Jr., and Mrs. Virginia Shepherd Scott, decorating; Kenneth Humbert, chairman; Kirby Nesbitt and Robert Wagner, table; Gene White, chairman; Mrs. Beverly Dent Rakestraw and Mrs. Helen McQuate Gordon, entertainment; Mrs. Frances Feazel Cuppy, chairman; Mrs. Alice Clark Clawson and Mrs. Irmagene Dick Neer, food.

Some alumni who could not attend sent greetings. These were Mrs. Carol Witchie McCall, West Palm Beach, Fla.; Mrs. Sarah Cantrell Hamner, Oil City, Pa., and Floyd Niswonger, Cincinnati. A former teacher, Mrs. Ross Miller, Madison, Conn., also sent greetings.

The 50-year class had two graduates present. These were Raymond Wells and Mrs. Francis Clinker Blaine.

Of the Class of 1929, members present were Dale Kaylor, Miss Eleanore Company, Mrs. Greta Russell Stroup, Miss Betty Kinsel and Mrs. Paul Kranz.

Other alumni who attended included Hallie Kaylor, 1928; Rudy Rader, 1927; Elizabeth Black Goernor, 1926; Eva White Phillips, Marti Jacobs and Kenneth White, 1925; Walter Porter and Mrs. W. W. Pittenger, 1924; Dorothy Kaylor, 1923; Jeanette Kinsel Knapp, 1915; Ruth Pittenger Forsythe, 1912.

Mrs. Forsythe was the oldest graduate present. Mrs. Pittenger has missed only one reunion since she graduated.

Three graduates of 1980, Plymouth High school, were present. These were Karen Russell, Lauri Cuppy and H. James Sloan, 2nd.

Class of 1940 was introduced by Ellsworth Daup. These were Carl Alfrey, Dean Dawson, Donald Dawson, Lacie Renner Gano, June Owens Enos, Margie James Dawson, Clark Stober, John Reynolds, Alice Clark Clawson and LaDonna Alexander Bradke, Conroe, Tex.

Honored Class of 1955 was introduced by Kermit Noble. These were Ervin Fackler, Donald Frisby, Peggy Lofland Pennell, Alice Porter Rundles, Madge Lykins, Fackler, Lexington, Ky.; Janet Russell Miller and Glen Brook.

A check for $200 was handed to the Plymouth High school band director in appreciation of the music played by its jazz band.

BIRTHS

A son, Thomas Michael, their first child, weighing 6 lb. 7 ozs., was born May 25 in Willard Area hospital to the Michael D. Caudills, Route 61. She is the former Cindy L. Horner. The James E. Caudills, Plymouth route 1, are the paternal grandparents. Donald J. Horner, 111 West Broadway, and Mrs. Janice Canerbury, Antwerp, are the maternal grandparents. The Dewey Hackworths, Riceville, Ky., are the paternal great-grandparents, the Ivan Crouses, Rome; Kenneth Horner, Hayesville, and Mrs. Lavida Bloxson, Shelby, the maternal great-grandparents.

Twin sons were born in Samaritan hospital, Ashland, May 28 to the Richard Howells. Mother is the former Linda Barnhart, a 1973 alumna of Plymouth High school. Scott Richard weighed 7 lb. 11½ ozs., Seth David 6 lb. Maternal grandparents are the David Barnharts, Shelby route 3. Paternal grandparents are the Richard Howells, Bailey Lakes. Mrs. Beatrice Malone, Shelby, and Mrs. Hildred Barnhart, New Washington, are the maternal great-grandmothers. Mrs. Irvin Howell and Edward Allgire, Ashland county, are the paternal great-grandparents.

Library lists seven gifts as memorials

Memorial gifts have been received by Plymouth Branch library for David M. Wisner from Mr. and Mrs. Robert Nelson, Danville, Cal., and the John Simpson Middle school staff, Mansfield.

Warren Baldwin, Clara Lane and Annedia Jarvis, Connersville, Ind., have given in memory of Mrs. Robert L. Meiser.

Mr. and Mrs. Whitney J. Briggs have given in memory of Mrs. Ina May Huston mother of Mrs. Neil McKown, and Mr. and Mrs. Carl Dymond, parents of Mrs. Frank R. Garber.

Russells to observe silver anniversary



Mr. and Mrs. R. Eugene Russell, Barnes road, Shiloh, will celebrate their 25th wedding anniversary. They were united in marriage by the Rev. M. L. Seybold in the Evangelical and Reformed church (now the United Church of Christ) in Shelby.

They are the parents of one son, Richard, Shelby, and two daughters, Dianne, a student in Wittenberg university, Springfield, and Karen, a prospective student in Ashland college. Mr. Russell is a home improvements specialist and Mrs. Russell, the former Betty Klingel, Upper Sandusky, is an Avon representative and is also employed by Acker Insurance Agency, Shelby.

NEW CAR* LOAN RATE

Slashed

Effective Immediately

OLD RATE ~~17.92% A.P.R.~~

NEW RATE 14.97% A.P.R.

36 Month Contract

Amount of Loan	Monthly Payment	FINANCE CHARGE	Total of Payments
$4000	$138.61	$989.96	$4989.96
$5000	$173.26	$1237.36	$6237.36
$6000	$207.90	$1484.40	$7484.40
$7000	$242.56	$1732.16	$8732.16
$8000	$277.22	$1979.92	$9979.92

14.97% A.P.R.

*Excluding Vans and Trucks

OLD RATE ~~17.60% A.P.R.~~

NEW RATE 16.80% A.P.R.

48 Month Contract

Amount of Loan	Monthly Payment	FINANCE CHARGE	Total of Payments
$4000	$115.00	$1520.00	$5520.00
$5000	$143.75	$1900.00	$6900.00
$6000	$172.50	$2280.00	$8280.00
$7000	$201.25	$2660.00	$9660.00
$8000	$230.00	$3040.00	$11,040.00

16.80% A.P.R.

*Excluding Vans and Trucks

When Money Matters, Think FIRST

FIRST Buckeye BANK N.A.

Member Federal Reserve System and FDIC

BELLVILLE • CRESTLINE • GALION • LEXINGTON
MANSFIELD • ONTARIO • PLYMOUTH • SHILOH • WILLARD

MAINTENANCE SPECIALS

COUPON

$8.00 FRONT END ALIGNMENT
1975 or Newer GM CARS and ½-ton PICKUPS - CHEVETTES EXTRA.

$19.95 Replace FRONT DISC PADS
GM, Ford, Chrysler cars only. Lifetime Guarantee on Parts.

$16.00 COMPUTER BALANCE AND TIRE ROTATION
4 WHEELS ANY MODEL CAR AND TRUCK UP TO ½-TON — NO MAGS.

$23.95 REPLACE REAR BRAKE SHOES
GM CARS ONLY
Ford & Chrysler Cars add $2.00.

$14.65 GM SHOCK INSTALLED FRONT OR REAR
1975 OR NEWER GM CARS ONLY

$19.95 MINOR ENGINE TUNE UP & SCOPE
1975 or NEWER GM CARS ONLY

BUD YOUNG CHEVROLET OLDSMOBILE
1400 Mansfield Ave.
342-3010 SHELBY, OH 524-6252

Keil's 50 E. Main St. Shelby, O.

Davenshire's famous White polyester Pants.

The Pant that's made to fit.
The pant that has extra hip room.
The Pant that does not show thru.

White sizes 8 to 18 $19.00

2 new styles of "Funny Girl" Navy blue pre-washed Jeans. They look just like $50.00 Jeans.
sizes 3 to 13 just $25.00.



Sensational jeans reborn in blazing white twill for summer.

True Value HARDWARE STORE ®

BARGAIN OF THE MONTH



While Supplies Last

now 5.99

family products inc.

8½-Qt. Four Seasons Cooler

Pack up to 9 cans plus ice for summer outings. Inner and outer shells are molded of high-density polyethylene, and the double-wall cover has a friction-fit seal to keep air out. The carrying handle also locks the lid in place. Outer surface is textured to resist scuffs.

Quantities Limited

MILLER'S
5-9 E. Main St. 687-4211

262 N. SANDUSKY ST. — PLYMOUTH, OHIO
MON.-SAT. 8:30 a.m.-9 p.m. — SUNDAY 9 a.m. to 6 p.m.

FOODLAND

WE KNOW WHAT IT IS TO FEED A FAMILY
IN FAIRNESS TO ALL OUR CUSTOMERS—QUANTITY RIGHTS RESERVED

FOOD STAMPS Welcome

GET ON BOARD THE FOODLAND BANDWAGON.

PRICES EFFECTIVE JUNE 3 THRU JUNE 7



FOODLAND JUMBO TREAT VANILLA
ICE CREAM
gal. ctn. $1.99





PRINCE THIN OR REG.
SPAGHETTI 1-lb.
OR ELBOW MACARONI
BUY ONE - GET ONE
FREE

Luv's
DIAPERS
SMALL (24 ct.) MEDIUM (18 ct.) LARGE (12 ct.)
pkg. $2.39

HY TOP PINK DISH
DETERGENT . . . . . 22 oz. 39¢

BROOKS TANGY **CATSUP** . . . . . 12 oz. 39¢
PREMIUM SQUEEZE BARREL **MUSTARD** . . . . . 10½ oz. 39¢
BROOKS CHILI HOT **BEANS** . . . . . 15 oz. 39¢
CHICKEN N RIBS **BBQ SAUCE** . . . . . 28 oz. 79¢
HEINZ WHITE **VINEGAR** . . . . . 32 oz. 49¢
HEINZ CIDER **VINEGAR** . . . . . 32 oz. 69¢
DEL MONTE **CORN** WHOLE KERNEL OR CREAM STYLE CORN . . . . 16 oz. 3/$1.
DEL MONTE **PEAS** . . . . . 17 oz. 3/$1.

DEL MONTE **FRUIT COCKTAIL** . . . . 16 oz. 59¢
REALEMON **LEMON JUICE** . . . . . 32 oz. 99¢
LUNCHEON MEAT **SPAM** . . . . . 12 oz. $1.29
APPIAN **PIZZA MIX** . . . . . 12½ oz. 59¢
JIFFY CORN **MUFFIN MIX** . . . . . 8½ oz. 3/$1.
SUNSHINE KRISPY **CRACKERS** . . . . . 16 oz. 69¢
INSTANT CHOCOLATE SYRUP **MILK MATE** . . . . . 20 oz. 99¢
KELLOGG'S **CORN FLAKES** . . . . 24 oz. $1.29

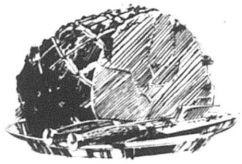

BONELESS
HAMS
lb. $1.49

THRIFTY PACK
FRYERS . . lb. 59¢

USDA CHOICE BONELESS **CHUCK ROAST** . . . . . lb. $1.69
GROUND CHUCK . . . . lb. $1.59
CORN KING **HOT DOGS** . . . . . 1-lb. 99¢
CHICKEN WINGS . . . . . lb. 55¢

Bob Evans — rolled **SAUSAGE** . . . . . lb. $1.49
3 varieties — hot, regular, sage
COUNTRY STYLE **SPARERIBS** . . . . . lb. $1.29
CORN KING **BACON** 1-lb. $1.09
CUBE STEAK . . . . . lb. $2.09
CORNISH HENS . . . . . lb. 89¢

FOODLAND
WHITE BREAD
3 1-lb. loaves 99¢

RAGU - PLAIN, MEAT OR MUSHROOM
SPAGHETTI SAUCE



48 oz. jar $1.79



IVORY LIQUID
22 oz. bottle
89¢

STRAWBERRIES
LUSCIOUS AND FULL OF FLAVOR
qt. 99¢



RED OR GOLD DELICIOUS
APPLES . . . . . ½ peck $2.49

GREAT FOR SLICING **TOMATOES** . . . . . lb. 48¢
IN-SHELL **PEANUTS** . . . . . lb. 99¢
SWEET CORN . . . . . 5 ears 88¢
RED **POTATOES** . . . . . 5-lb. bag $1.09

BANQUET - ASSORTED
ENTREES . . . . . 2-lb. pkg. $1.49

NEW YORK **GARLIC BREAD** . . . . . 16 oz. 89¢
FLEISHMANN'S **EGG BEATERS** . . . . 28 oz. pkgs. 99¢
WESTPAC **LEMONADE** . . . . . 5 6 oz. $1.
RUS-ETTE **STEAK FRIES** . . . . . 2 lbs. 79¢
BIRDSEYE **COOL WHIP** . . . . . 8 oz. 69¢
JENO'S - ASSORTED **PIZZA** . . . . . 12 oz. $1.09
WESTPAC **SLICED STRAWBERRIES** . . . . . 10 oz. 2/$1.

ALPO - BEEF DINNER DRY **DOG FOOD** 25-lbs. $6.99
TOSS 'N SOFT **FABRIC SOFTENER** . . . 20 ct. 89¢
HY TOP BRIQUETS **CHARCOAL** 20-lb. $2.99
MARK CHARCOAL **LIGHTER** . . . . . 32 oz. 89¢
BAY BRAND 9" WHITE **PAPER PLATES** . . . . . 100 ct. 89¢
NORTHERN ASSORTED **BATHROOM TISSUE** . . 4 roll 99¢
MARDI GRAS **NAPKINS** . . . . . 60 ct. 39¢

REYNOLDS GIANT ALUMINUM **FOIL** . . . . . 200 ft. $2.99
HERSHEY MINIATURES **CANDY** . . . . . 14 oz. $1.89
COLGATE **TOOTHPASTE** . . . . . 7 oz. $1.09
TABLETS **ANACIN** . . . . . 30 ct. 99¢
COTTON SWABS **Q-TIPS** . . . . . 170 ct. $1.09
REG. OR UNSCENTED **RIGHT GUARD** . . . . 6 oz. $1.69
REVLON FLEX - ASSORTED **SHAMPOO** . . . . . 16 oz. $1.86

KRAFT - PHILADELPHIA
CREAM CHEESE . . . . . 8 oz. 69¢

KRAFT ORANGE OR GRAPEFRUIT **JUICE** . . . . . 64 oz. $1.29
KRAFT IND. SL. AMER. **CHEESE** . . . . . 6 oz. 69¢
LIGHT SPREAD **PARKAY** 2-lb. $1.09
KRAFT **DIPS** FRENCH ONION, BACON OR HORSERADISH . . . . . 8 oz. 59¢

HUNT'S
TOMATO SAUCE . . . . . 8 oz. 5/$1.



Board to hire cage coach at Mt. Gilead

Plymouth High school's new varsity basketball coach is Stephen Tracy, 29-year-old alumnus of Ashland college, married but childless, who will come here from Mt. Gilead, where he has been assistant coach.

Mt. Gilead is also a Class A school.

His name will be recommended to the Plymouth Board of Education by Supt. Douglas Staggs Monday night. History does not record that any board ever rejected a head coaching recommendation.

Woody visits Kenny

The whole world knows that Kenneth Echelberry has a thing about Ohio State's Buckeyes.

While he was hospitalized at Columbus for knee surgery, he received a visit from Mr. Buckeye himself, W. Woodrow Hayes, the deposed coach of the Ohio State team who dropped in on him.

And the photograph reproduced here shows it!

Cyclist visits village

The village had an unique visitor Friday.

Twenty-three year old Monica Yates stopped for lunch at Weber's cafe, which was recommended to her.

She was en route from Durango, Colo., on her bicycle to New York, N.Y.

She said she was averaging 80 miles a day, and the best mileage so far had been 140.

Along the way she has been staying with farmers and ministers at night and said they were all very friendly and helpful.

Her route has been carefully mapped so that she will cycle along "back roads" and somehow Route 98 and 61 were included.



Eric, three, and Lee Ann, two, are the children of the David Felvers, 37 West Broadway.



Raymond, six, is the son of the Jerry Julians, 40 North street.

Squirrels're always keener than mere mortal man!

By AUNT LIZ

A revolutionary discovery that would have shaken the world almost happened last week.

It turned out to be kind of a dud, but was fund for a couple of minutes.

What happened was that one sleepy husband got out of bed and looked out a window and spied a couple of birds in his back yard.

Immediately he screamed to his wife that there were red-headed sparrows frolicking in their back yard.

His wife, who is an old bird watcher and knows who is who in that kingdom, turned over and got out of bed to look



Amy, nearly five, and Lori, three, are the daughters of the Lawrence J. Roots, 324 Brooks court.



Traci, seven, and Shelley, five, are the daughters of the Charles Reinharts, 19 Willow court.

and what she saw pleased her — purple finches, which are kind of rare around here.

Still, her husband was shouting "red-headed sparrows" to the point she had to get a bird book out and show him what she was seeing.

How this one house can attract such nice birds is beyond me. Ours does not. We have had a bird house hitched on our garage for years, and never had anyone moved into it.

For years we stayed out of the bird attracting business because we did not want to take away those our neighbor was attracting. He truly loved them and faithfully put food out each day. Then one day he had a problem with a local squirrel. The little grey guy was cute with a lovely bushy tail, and knew what a real gourmet meal was. He mastered a metal tripod from which a pan was suspended with food for the feathery guys.

It took a few days for our neighbor to discover who was really dining, so he set out to fix that lousy squirrel. He greased the three legs of the tripod. Back comes the friendly squirrel, wo would get up a little bit then slide back to the ground. We watched him for two hours, and guess who finally won? The squirrel. At that point the four of us all clapped. It was the most memorable Sunday afternoon I can remember.

Sundays are one of the great munching days of the week and what can be better than come cupcakes that are a little different.

This recipe has prunes in it, which makes it more than haithful.

If you grew up in the late 20's and 30's, you may remember that prunes were served at every breakfast to make sure you started the day properly.

Get your muffin pans out and grease them. In a bowl cream a half cup of margarine with a cup of sugar. Add a teaspoon of vanilla and two eggs. Beat it all together nicely. Add a cup of cooked, chopped up, pitted prunes.

In another bowl have a cup and a half of flour ready with a teaspoon and a half of baking powder, a half teaspoon of salt, a teaspoon of cinnamon and a fourth of a teaspoon of cloves.

Add the dry stuff alternately with a half cup of milk and when mixed, add a cup of chopped walnuts.

Fill the muffin tins halfway and bake at 375 degrees for about 20 minutes.

They can be eaten bare or you can make a glaze flavored either with lemon or orange. Or if you are not feeding anyone under 21, use rum. Delicious!

Speak your mind by letter to the editor

PUBLIC AUCTION WEDNESDAY EVENING, JUNE 11

Because I am breaking up housekeeping and have my home for sale, I will offer the following, located at 26 Bell street (off Broadway), Plymouth, Ohio.

Household Goods & Antiques

Sylvania color TV, like new; Tappan double door frost free coppertone refrigerator, GE automatic washer and dryer, Frigidaire chest-type deep freezer, humidifier, eight piece dining room suite with drop leaf table, davenport, rattan end table, platform rocker, drum stand, overstuffed chair, magazine rack, oak flower stand, foot stool, maple arm davenport, two platform rockers, five piece dinette set, arm chairs, plank bottom chair, oak stand, oak straight bed, blanket chest, clothes hamper, rolaway bed, granite ware, crocks, post cards, pictures and frames, quilts, antique pitcher and bowl, wood candle sticks, kerosene lamp, painted deep bowl, Fostoria, iron fire proof fire box, iron skillets, tea pot, depression bowls, silverware, AM-FM radio with cassette player and recorder, electric fan, electric blanket, Electrolux sweeper, portable sewing machine, battery clock, hand mixer, electric mixer, toaster, blender, Westinghouse roaster and stand, desk light, table and floor lamps, pole light, electric heaters, dishes, glassware, cooking utensils, household items, throw rugs, mantel pictures, buttons, sewing supplies, card table, step stool, ironing board, cookie jar, aluminum ware, set of dishes, cast iron sink, fruit jars, bedding and linens, electric hedge trimmer, extension cords, step ladder, 19 ft. wood extension ladder, pressure sprayer, scythe, shovel, potato fork, gas cans, log chains, trouble cords, brace, hand saws, 4 ft. level, grease fun, aluminum scoop shovel, post hole digger, garden hose, yard rake, carpenter tools, yard seeder, yard edger, yard chair, large urn with stand, and many other items.

MRS. GEORGE W. CHEESMAN, OWNER

Terms: Cash
Auction Conducted by
S. G. ROUSH, AUCTIONEER & ASSOC.
Route 1, Shelby, O.
Tel. Mansfield 526-5743

All about Plymouth . . .

Robert Cornell, Lake Worth, Fla., visited his brother and sister-in-law, Mr. and Mrs. W. Lawrence Cornell, and attended the reunion of the Class of 1935, Plymouth High school. Mrs. Cornell was unable to accompany him because of having to care for her mother, Mrs. Grover S. BeVier.

Annya and Allyson Broderick are staying with their grandparents, Mr. and Mrs. James R. Broderick and Mr. and Mrs. R. Harold Mack, for two weeks while their parents, Mr. and Mrs. James M. Broderick, Alpena, Mich., are in Australia, where they are considering assumption of residence.

Mr. and Mrs. Herald House, Lodi, were guests of their daughter and son-in-law, the J. Robert Martins, Sunday to see their grandson, David, graduate from Plymouth High school.

Mr. and Mr.s Alfred Parkinson, 3rd, were hosts at a reception Sunday in honor of their daughter, Valerie. Monday she and her father left for Boston, Mass., to see the tall ships on Boston's 35th anniversary.

Mrs. Donald E. Fetters, Columbus, was a weekend guest of her sister-in-law, Mrs. Charles Hockenberry.

William P. Simpson, son of Mr. and Mrs. William R. Simpson, New Haven, has been promoted to airman in the U. S. Air Force. The rank of airman is the first promotion for enlisted personnel.

The airman is assigned to Vance Air Force base, Enid, Okla.

Airman Simpson is a 1977 graduate of Willard High school, Willard.

Formerly of Plymouth, Mrs. Wanda Lawrence returned May 1 to her home in Greenville, Tenn., after five months in the west. She spent four months in California with her son and daughter-in-law, the James Lawrences, Stanton, Cal., who observed their 17th anniverary. The Francis J. Burrers, West Covina, Cal., formerly of Plymouth, visited her there. On Apr. 10 she flew to Dallas, Tex., to visit the G. W. Martins. Mrs. Martin is the former Naomi Lawrence. She has recovered from surgery. Mrs. Lawrence also visited the Stanley Martins, Garland, Tex., her granddaughter and grandson-in-law, and the David Martins, Quitman, Tex., and the Daniel Martins, Sulphur Springs, Tex.

Perfect attendance in Plymouth High school during the year was recorded by six pupils, Victoria Brown, Denise Cobb, Fayette Hudson, Judy Fidler and Sharon and Jesse Woodmansee.

Mrs. Ruth Ann Pittenger and Mr. and Mrs. Chester Jennings were hosts at a reception Saturday in Garrett-Reist Post 503, American Legion, Shiloh, in honor of their daughters, Sandy Pittenger Tammy Jennings.

Mr. and Mrs. Byron Ream were hosts at a small reception sunday for friends and relatives for their son, Jeffrey.

Mr. and Mrs. Mark Hockenberry, Radford, Mich., were among the Sunday guests of Mr. and Mrs. Dan Hockenberry, who entertained for their son, Kenneth King.

The Misses Ruth Ann Kensinger and Bellva Birches, Woodbury, Pa., were weekend guests of Mr. and Mrs. Bejamin Kensinger and attended the graduation of their daughter, Barbara.

Among the guests of the Charles Cobbs at a Sunday reception for their daughter, Deanne, were Mrs. Cobb's mother, Mrs. Francis Lohr; Mr. and Mrs. Meredith Osborn and Mr. and Mrs. Henry Rossman, Bucyrus, Mrs. Gayle Cobb, Mrs. Nellie Miller and Mr. and Mrs. Darl Cobb, Shelby.

Mr. and Mrs. Sylvester Kemp and the James Dorions, Galion, Mr. and Mrs. Scott Risner, Shelby, and Mr. and Mrs. Dean Morse, Grafton, were guests Sunday of Mr. and Mrs. E. Duane Baker for the graduation of their daughter, Kelly.

A 1977 alumnus of Plymouth High school, Robert M. Davis has been named to the dean's list by the University of Akron. where he is a junior. He is a letter winner with the tennis squad.

A young black boy turns detective in "The Case of the Elevator Duck," the first of two movies in store for children attending preschool story hour at the Plymouth branch of Mansfield-Richland County Public library Tuesday.

A duck is found riding in the elevator of an apartment building that does not allow pets. The young detective sets out to discover the identity of its owner.

The second movie is a story of farm life, "Big Red Barn."

The free program begins at 10 a.m. in the library, 21 West Broadway

Here're menus this week —

Here're menus for the week for senior citizens' luncheons in St. Joseph's Roman Catholic church:

Tomorrow: Macaroni and cheese, vegetable, salad, bread with margarine, pudding, milk;

Monday: Baked ham, potato salad, vegetable, bread with margarine, fruit, milk;

Tuesday: Fried clams, baked potato, cole slaw, bread with margarine, cake, milk;

Wednesday: Chicken a la king, mashed potatoes, vegetable, biscuit with margarine, fruit, milk;

Thursday: Breaded veal, potato, vegetable, bread with margarine, fruit, milk.

Mrs. W. H. Walker, Tel. 687-1474, will take reservations.

Class of 1935 foregathers

Twenty of the 23 surviving graduates of Plymouth High school's 28-member class of 1935 attended their first class reunion at Willard Saturday. They came from as far away as Florida and Louisiana. Twenty others, including spouses, family and friends, were also there.

The graduates attending were Robert I. Bachrach, Robert Brothers, Robert Cornell, Frank C. Fenner, Floyd Nelson McQuown, Lawrence Myers, William Ross, Donald Shaver, J. Benjamin Smith, Max Smith, Doyle Taylor, Mac Trauger, Jean Curpen Dones, Doris Davis Backensto, Alphine Doyle Hite, Dorothy Fetters Hockenberry, Marguerite Post Nordyke, Leila Preston Brown, Fayma Sampson Martin and Marie Williams Haughawout.

Dorothy Fetters Hockenberry, Doris Davis Backensto, Fayma Sampson Martin and others are in charge of planning the next reunion.

Congratulations and good wishes were received from Alma Clark, Laura Whittier Sheely, Gladys Ruckman Fetters, Ruth Baker Stover and Florence Danner from the Class of 1914. They survive a class of nine graduates and recently staged their 65th class reunion.

ORDINANCE NO. 19-80
AN ORDINANCE ADOPTING PROVISIONS PERTAINING TO A STATE OF EMERGENCY OR PUBLIC DANGER; AND DECLARING AN EMERGENCY.

WHEREAS, an emergency situation presently exists with regard to the water supply for the Village of Plymouth; and

WHEREAS, this Council desires to adopt provisions establishing guidelines for dealing with the present situation, as well as any similar circumstances which may arise in the future; and

WHEREAS, the need for provisions to authorize the manner of meeting emergency situations is urgently needed for the preservation of the public peace, property, health, safety and welfare; now therefore,

BE IT ORDAINED, by the Council of the Village of Plymouth, State of Ohio, members thereto concurring:

Section 1. There is hereby adopted the following provisions pertaining to situations constituting states of emergency or pubic danger to the Village of Plymouth, Ohio.

A. PROCLAMATION OF EMERGENCY.

Whenever the Mayor determines that any natural disaster, civil disturbance, disorder or other occurrence constitutes a clear and present danger to the health, safety and property of the residents of the Village, or substantially impairs the functioning of the Village government and its ability to protect the lives and property of the people, he is hereby empowered to proclaim in writing the existance of a public danger or emergency.

B. SPECIAL COUNCIL MEETING.

The Mayor shall call a special meeting of Council to be held within twenty-four hours after the time of any proclamation made under the authority granted in Section A, hereof, and shall serve notice of such special meeting upon all Councilmen in accordance with the provisions of law or other rule of Council, as may be applicable. At such special Council meeting the Mayor shall present to Council the state of the emergency. Council shall then determine whether the emergency shall continue or terminate.

C. CURFEW.

After proclamation of a public danger or emergency by the Mayor, he shall have the power to order a general curfew applicable to such geographical areas of the Village, or to the Village as a whole, as he deems advisable and applicable during such hours of the day or night as he deems necessary in the interest of the public safety and welfare. Such curfew shall be declared in a proclamation of the Mayor, and he shall immediately notify the public that such proclamation and curfew shall take effect in one hour after issuance thereof and he should warn the public that any violation of the curfew shall be deemed a misdemeanor for which violators will be arrested.

D. EMERGENCY ORDERS.

After proclamation of a public danger or emergency, the Mayor may also, in the interest of public safety and welfare, make any or all of the following orders:

(a) Prohibit or limit the number of persons who may gather or congregate upon the public highways or public sidewalks or any outdoor place, or in any theater, restaurant, place of public assembly or commercial establishment to which the public has access;

(b) Delineate the boundaries of any area threatened by a public danger or emergency, and restrict or prohibit the movement of persons into, from or within such area;

(c) Prohibit or restrict the retail sale, distribution of giving away of gasoline or other liquid, flammable or combustible products;

(d) Order the closing of gasoline stations and other establishments, the chief activity of which is the retail sale, distribution, dispensing, or giving away of liquid, flammable or combustible products;

(e) Order the discontinuance of selling, distributing, dispensing or giving away of any firearms or ammunition of any character whatsoever;

(f) Order the closing of any or all establishments or portions thereof, the chief activity of which is the sale, distribution or giving away of firearms or ammunition;

(g) Prohibit or restrict the carrying or possession on the public streets or public sidewalks, in any public park or square or any other public place, a weapon, or any objet intended to be used as a wapon, including, but not limited to, firearms, bows and arrows, air rifles, sling shots, knives, razors, broken bottles, fire bomb, missiles of any kind, clubs, blackjacks, billies, chains or similar items;

(h) Prohibit or restrict the retail sale, distribution, dispensing or giving away of gas, caustics, or any other chemicals or other substances capable of being used singly or in combination to cause injury or damage to persons or property;

(i) Order the closing of all taverns, and all private clubs or portions thereof wherein the consumption of intoxicating liquor or beer is permitted;

(j) Order the discontinuance of the sale of liquor, beer of other alcoholic beverages;

(k) Issue such other orders as are imminently necessary for the protection of life and property; and

(l) The Mayor shall issue a proclamation of such orders to the public through the news media and such other means of dissemination as he deems advisable. Such proclamation shall also be delivered to the Chief of Police who shall inform the businesses affected by such proclamation.

E. DURATION OF EMERGENCY.

Any emergency proclaimed in accordance with the provisions of this Ordinance shall terminate upon the action of Council pursuant to Section B (hereof) or upon the issuance of a proclamation by the Mayor determining that an emergency no longer exists, whichever occurs first.

F. ADDITIONAL POWERS.

The powers conferred by this chapter are in addition to any other power which may be conferred by Federal law or State statute or Village ordinance and nothing in this Ordinance shall be construed to modify, or limit such authority, powers, duties and responsibilities of any officer or public official as may be provided by law.

G. CRIMINAL OFFENSES IN TIME OF PUBLIC DANGER OR EMERGENCY.

No person, in time of a public danger or emergency, shall knowingly fail to obey any order of the Mayor issued under the authority of this chapter.

No person, in time of a public danger or emergency, shall knowingly fail to obey the order of any police officer, militiaman, fireman, member of the National Guard or other authorized person acting under orders or authority issued under the provisions of this chapter.

No person, in time of a public danger or emergency, shall knowingly interfere with any person lawfully acting under authority granted by this chapter or under any order issued under the provisions of this chapter.

No person shall knowingly in any way interfere with any police officer, militiaman, fireman, member of the National Guard or any other authorized person who in time of a public danger of emergency is engaged in the protection and preservation of life, person, property or in the public peace.

Nothing in this section shall be interpreted as preventing prosecution of a person under any other ordinance of the village or law of the State.

H. NEWS MEDIA.

Sections A to G inclusive, and Section I of this Ordinance shall not apply to, nor shall be construed to limit access to, deny information to, nor authorize the lizitation of access or denial of information to the authorized news media representatives in the lawful exercise of their duties to which they wold otherwise be entitled.

I. PENALTY.

Whoever violates any provision of this Ordinance or executive order issued pursuant thereto is guilty of a misdemeanor of the first degree.

Section 2. That for the reason that provisions to deal with emergency situations are presently and urgently needed, this Ordinance is declared to be an emergency measure, immediately necessary for the preservation for the public peace, property, health, safety and welfare.

Section 3.

That this Ordinance shall take effect and be in force from and after the earliest period allowed by law.

Passed June 1, 1980
Eric J. Akers, Mayor
Attest: Bobbie L. McGee
Clerk-Treasurer
approved as to form and correctness: Richard P. Wolfe, 2nd. 5,12c

Here's what folks did 25, 20, 15, 10, 5 years ago

25 years ago, 1955

Philip Ramey and Dennis McGinnis were raised to second class rank by Plymouth Boy Scouts.

J. Lynn Cashman fell from a tree and received a fractured skull.

Deborah Hoffman fell from a bicycle and fractured her left arm.

Sister of Mrs. Joseph A. Lasch and of John Ganzhorn, Mrs. Emma Marsh, 55, died of leukemia at Massillon.

The Clarence S. BeViers moved to Florida.

Mrs. Goldie P. Moritz, 69, died at Shelby.

William Ellis and Richard Goldsmith joined the Navy.

Mrs. Margaret Guthrie observed her 83rd anniversary at Shiloh.

Mrs. Maynard J. Coon was elected president by the WSCS.

Mrs. R. W. Echelbarger celebrated her 85th anniversary.

Douglas McQuate was awarded the swimming merit badge by the Boy Scout troop.

20 years ago, 1960

Bette Carter received a bachelor of science in nursing degree from Ohio State university.

Contractor on the $43,000 firehouse quit before starting. The certified check of $1,277.50 submitted by McDougal & McFarland, Galion, was therefore declared forfeited to the village.

Marilyn Dent received a bachelor of science in Christian education degree from Wittenberg university, Springfield.

Ten pupils in Shiloh Junior High school were named to the high honor roll: Nina Fitch and Tedd Dawson, ninth graders; Jean Ann Smith, Diane Ruckman and Gregory Cashman, eighth graders; Diane Cunningham, Michael Ruckman, Terry Wilson, Joseph McKinney and Donald Harnly, seventh graders.

15 years ago, 1965

Class of 1950 planned a 15th year reunion.

Mahlon Nimmons, 81, died at Shelby.

Mrs. Mable L. Mathews, 69, died at Shelby.

Sister of Mrs. Richard Chapman, Mrs. C. A. Moon, 77, Tiro route 1, died at Ontario.

Earl C. Cashman, president of Peoples National bank, laid plans to spend three weeks in Soviet Russia.

Maryann Hass received a bachelor of science in education degree from Bowling Green State university.

The Waldo W. Pittengers planned a reception for their 40th anniversary at Shiloh.

Beth Elaine Berkey, Smithville, and Jesse Hugh Hamman, Shiloh, were engaged.

Mark Didion, 24, replaced Roger Hampton as auxiliary patrolman.

Confirmands in First Evangelical Lutheran church: Roberta Meiser, Cathy Moore, Susan Root, Jerrold Harrington, John A. Smith, Thomas Strohmenger, James A. Enderby.

Mrs. Richard Murray, nee Carol Postema, received a bachelor of science in education degree from Ashland college.

Susan J. Cook received a bachelor of arts degree from Bluffton college and a contract to teach English in Wellington High school.

10 years ago, 1970

Dorothy J. Hawk was named valedictorian of the Class of 1970, Plymouth High school.

Mother of New Haven's postmaster, Mrs. Milda M. Taylor, 74, died at Willard.

Brother of R. Harold Mack, Charles Mack, 49, died at Clintonville, Wis.

A total of 272 bathers used Mary Fate Park pool on its first day.

Terry Buzard won the American Legion award as the outstanding athlete in the graduating class.

Brother of Mrs. E. Beryl Miller, Maurice H. Huffman, 70, died at Mansfield.

Village council sought to attach earnings of the cemetery's perpetual care bonds for use in the general fund.

Robert McKown was named to succeed Michael Dick as village councilman.

Five years ago, 1975

Fifteen pupils in Plymouth Elementary school recorded perfect attendance for the year.

Richard L. Horton, 47, was hired as high school principal.

William Charles Miller received a bachelor of science in business administration degree from Bowling Green State university.

Mt. Hope Lutheran church celebrated its 75th anniversary.

Brad Turson was chosen to the all-Johnny Appleseed conference baseball team.

Sue Shuty was elected president by Plymouth High school band.

Stacy Lynn was born to the Carl Yeagers in Mansfield. Mother is the former Jane Fidler.

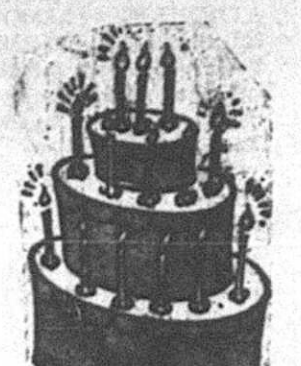

June 5
Carol Ernst
Kathy Lynn Reffett
Samuel Cashman
Levi K. McDougal
Larry Ross
Charles W. Resseger
Douglas B. Ackerman

June 6
Sondra McKeen
Carl Dininger
Eldon Sourwine
Jesse H. Hamman
Craig Harnly
Jeffrey Eldridge
Shari Harris
Harry Holbrook, Sr.
Robert Forsythe

June 7
Russell Barbour
Mrs. L. G. Williston
Mrs. James C. Root
John Kleer
Ricky Collins

June 8
Gordon Seaholts
Mrs. James Perdue
Katrena Laser
Danielle Ruth Miller
Mrs. Daniel M. Henry
Mrs. Frederick H. Lewis
Cynthia K. Barnes
Mrs. Doug Smith
Jennifer Ann Amick
Carol Jean Humrichouser

June 9
Mrs. M. E. Mellott
Paul Mills
Eldon Burkett
Gregory Jones
Jean VanderBilt
Linda Silliman
Gloria Owens
Susan Root
Brad Snider

June 10
Sondra Violet McKeen
Mrs. Homer Beard
Mrs. Stanley Shaver
James A. Dye
Linda Robertson
Russell Ross, Jr.
Sandra Trauger
Jimmy Hall

June 11
Robert Baker
The Rev. David Root
Mrs. Dennis Bartlett

Wedding Anniversaries:
The William R. Millers
June 6
The William Moores
June 8
The Allen W. Arnolds
The Howard Sloans

June 9
The Earl McQuates
The F. C. Guthries

June 10
The James Cashmans

June 11
The Robert Kennedys
The Charles Reeders

Tell 'em you saw it in The Advertiser, Plymouth's first and best advertising medium.

Mrs. Hedeen to celebrate

Open house to celebrate her 85th anniversary will be conducted Sunday from 1 to 4 p.m. at 33 Mohican street, Shelby, for Mrs. Lois Hedeen, a retired teacher and mother of John E. Hedeen.

She taught first grade successively in Adario, Shiloh, Cleveland and Shelby. After she retired, she tutored the physically handicapped.

HEART . . HELP YOUR HEART . . HELP YOUR HEART FUND

WANT ADS SELL!
WANT ADS SELL!
WANT ADS SELL!
WANT ADS SELL!
WANT ADS SELL!

CHURCH NEWS

Lutherans...

Flowers on the altar of First Evangelical Lutheran church were sent in memory of the late Mrs. Frank C. Fenner by her daughter and son-in-law, the F. J. Buzards. The candle was lighted in honor of the 21st birthday anniversary of Gail Knaus.

On June 22, the congregations of Mt. Hope and First Evangelical Lutheran churches will conduct a service and picnic in Mary Fate park.

Roman Catholics...

Three children of St. Joseph's Roman Catholic parish received first holy communion Apr. 27. These are Aaron Fenner, Tracy Kamann and Chris Lofland.

Their parents and teacher, Mrs. John Tucker, participated in the ceremony.

On Sunday 12th graders of the parish participated in a mass said in their honor.

HOSPITAL NOTES

Tiffany, infant daughter of the Dean A. Clines, was admitted Friday to Shelby Memorial hospital for treatment of a respiratory infection.

PJVS honors four pupils

Plymouth pupils enrolled in Pioneer Joint Vocational school received awards during the 12th annual awards assembly there Thursday.

These include John Donnersbach, citizenship award, agri-business; Jeffrey Baldridge, citizenship award, industrial drafting; Jeffrey Ousley, citizenship award, meat processing.

Also Brenda Davies, performance award, cosmetology; Ousley, award of distinction for vocational education.

VanDyne-Crotty Co.
Rt. 224 Willard, Ohio
419-935-1047

NEW AND SURPLUS
Work Clothes Outlet
Great Savings on Clothes for Work or Leisure

SURPLUS — 4 Colors to Choose from
SHIRTS.........SM to XXL.........$1.25 ea.
PANTS.........Size 28 to 48.........$1.50 ea.
DRESS SLACKS.........ea. $2.00
NEW JEANS.........ea. $11.50



HOURS: Monday - Saturday 8 a.m. to 5 p.m.
Closed Wednesday

We want your FAMILY to SAVE with us.

MONEY MARKET*
$10,000.00 or more — Automatic Renewal
8.41% Week of June 5-11
6 months — automatic renewal at current rate. Earns interest at the average auction discounted T-Bill rate. The effective yield on Treasury bills is higher than the discount rate. Federal regulations prohibits compounding interest.

VARIABLE RATE TIME CERTIFICATE*
$1,000.00 or more — Automatic Renewal
9.25% Month of June 1-30
30 months — automatic renewal at current rate. Earns ¾ percentage points below the yield for 2½ year government securities.

SAVINGS PASSBOOK
5¼% Daily Interest Paid and Compounded Quarterly

*Substantial penalty for early withdrawal.

"The Family Bank"

WILLARD UNITED BANK
MEMBER FDIC
A Subsidiary of Toledo Trustcorp, Inc.

OFFICES: WILLARD—NORTH FAIRFIELD—GREENWICH—PLYMOUTH

MEMBER FDIC
Remember the bank that is still here to serve you
OPEN ALL DAY SATURDAY

DUFF'S SHOES — Shelby, Ohio

SALE

Step lively for terrific savings on super styles by top names in fashion shoes: Red Cross and Cobbies. Don't let anything keep you away from this sale event!

•Thurs—Fri—Sat June 5-7•

COBBIES RED CROSS SHOES*

—All Styles! —All Colors!—

•REGULAR $21.99 — $23.99 NOW $17.88
•REGULAR $24.99 — $26.99 NOW $19.88
•REGULAR $27.99 — $32.99 NOW $23.88

Visa — Mastercharge All Sales Final

DUFF'S

*This product has no connection whatever with The American National Red Cross.

50 W. Main St. — Shelby, Ohio

from your neighborhood ASSOCIATED DRUGGISTS

BLUE SKY BUYS
"Save With the Folks You Know" June 4 - 10, 1980

MAALOX ANTACID Liquid 12 oz. Mfg. List 2.95
MAALOX PLUS Liquid 12 oz. Mfg. List 3.18
Your Choice 1.79

ASCRIPTIN Aspirin with Maalox 100's Mfg. List 2.44 1.39

SYLVANIA SUPER 10 FLIP FLASH For All Flipflash Cameras Mfg. List 2.77 1.29

PEPSODENT TOOTHPASTE 30¢ Off Label 6.5 oz. Limit 2 Mfg. List 2.29 88¢

TROPICAL BLEND Oil or Lotion 8 oz. Mfg. List 4.18 2.09

ALKA SELTZER Blue Foil 36's Mfg. List 2.30 1.37

MEN'S LCD 6-DIGIT WATCHES BY NATIONAL SEMI-CONDUCTOR YELLOW GOLD — WHITE GOLD Values to 39.95 19.88

SOLARCAINE First Aid Spray 3 oz. Mfg. List 2.88 1.69

TYLENOL Regular Strength Capsules 100's Mfg. List 4.12 1.99

GOTT TOTE 12 COOLER W/REFREEZE BOTTLE Holds 2-SIX Packs Mfg. List 20.51 10.88

DRAMAMINE Travel Sickness Tabs 12's Mfg. List 1.82 1.09

RAVE HAIR SPRAY Regular 11 oz. Aerosol or Regular 8 oz. Pump Mfg. List 3.13 1.59

AMITY MEN'S BILLFOLDS AND TRI-FOLDS Genuine Cowhide Values to 12.50 6.49

GILLETTE FOAMY Regular or Lime 11 oz. Mfg. List 2.07 1.19

SCHICK SUPER II Cartridges 5's Mfg. List 2.16 1.19

DRY IDEA ROLL-ON Anti-Perspirant Regular or Unscented 2.5 oz. Mfg. List 1.40 Your Choice 1.79

NORMOL by Burton Parsons For Soft Contact Lens 8 oz. Mfg. List 2.52 1.39

LIPTON INSTANT TEA 3 oz. Jar Mfg. List 2.79 1.88

OLD SPICE AFTER SHAVE LOTION Regular 4.25 oz. Mfg. List 3.56 1.99

ECLIPSE SUNSCREEN Original Lotion 4 oz. Original Gel 3 oz. Mfg. List 4.12 Your Choice 2.29

SCOTCH HIGHLANDER 90 MINUTE CASSETTE TAPES 3 PK. Mfg. List 7.50 4.49

REACH TOOTHBRUSH Soft or Medium Mfg. List 1.31 79¢

ACU-TEST Pregnancy Kit 1 Kit Mfg. List 10.95 4.88

RELY TAMPONS Regular or Super 30's Mfg. List 3.25 1.79

THESE ARE SUGGESTED A.D. PRICES OPTIONAL WITH PARTICIPATING STORES

WE RESERVE THE RIGHT TO LIMIT QUANTITIES AT SALE PRICES

PLYMOUTH PHARMACY
1 East Main Street, Plymouth
Quality medicines at practical prices

A.D. IS A REGISTERED TRADEMARK OF ASSOCIATED DRUGGISTS, INC.

WISE SHOPPERS LOOK HERE FIRST!

A BUSINESS DIRECTORY

Thomas Organs with "Color-Glo", Story & Clark, Kimball and Kohler & Campbell pianos. See them at TANNER'S PIANO & ORGAN SALES, 2 miles south of Attica. tfc

PLUMBING
Complete Plumbing & Heating service. PLUMBING & HEATING, 259 Riggs St., Plymouth, O., Tel. Leonard Fenner at 687-6935.
Backhoe Service

DR. P.E. HAVER, OPTOMETRIST, INC.
Glasses and Hard and Soft Contact Lenses
New Hours
Monday, Tuesday and Friday 8 a.m. to 5:30 p.m.
Wednesday 8 a.m. to 5:30 p.m. and 7 to 9 p.m.
Saturday 8 a.m. to 3 p.m.
Tel. 687-6791 for an appointment.
13 W. Broadway, Plymouth tfc

GETTING MARRIED? See quality wedding invitations and announcements at The Advertiser. Ready service at prices you can afford. tfc

WATCH and jewelry repair overhauling regulating, ring sizing, ring prong rebuilding. All your service needs taken care of by a trained and skilled jeweler. All work done in the store. Farrell's Jewelry, 9 E. Maple St., Willard. Tel. 933-8421. tfc

FOR SALE: Electric motors, several sizes, used, all in working condition. See at 14 East Main street. tfc

TRENCHING and backhoe service. Tel. 687-7053, 935-3444 or 744-2207. Gregg Shreck, operator. tfc

FOR SALE
House in North Fairfield, five bedrooms, $16,500.
Tri-plex, occupied, $32,500.
New home, brick and aluminum, three bedroom, good condition, lot 75 x 150, in Plymouth.
C. A. DRIVER, Realtor
Tel. 935-3175
Norm Lindholm, Salesman
Tel. 935-0992 tfc

WANT ADS SELL!
WANT ADS SELL!

Carpets Vinyls
(Domco, Armstrong & Congoleum Vinyls)
Paints (Custom Colors)
Varnish & Stains
Dry Wall Products
Contractors' Prices
ROW'S CARPET
Rt. 224, Willard
Tel. 935-8233

All Types Of
PRINTING
Tickets - Programs
STATIONERY
BUSINESS FORMS
COMPLETE LINE OF
Wedding Stationery
Shelby Printing
17 Washington St., Shelby, Ohio
PHONE: 342-3171



Serving the Plymouth-Shelby Area with Loving Care since 1931

168 West Main Street, Shelby, Tel. 342-2551

Converse All-Star
and
Adida Basketball and Training SHOES
PLYMOUTH BIG RED JACKETS
all sizes in stock for boys and girls.
JUMP'S MEN'S STORE
118 Myrtle Ave., Willard

MOORE'S PARTS AND SERVICE CENTER, Public Square, Plymouth. The answer to keeping your car in good shape for safe driving. Tel. 687-0551 tfc

RECONDITIONED AND GUARANTEED
2 Apartment size washers, $150 and $225
13 Automatic washers $105 and up
9 Clothes dryers $95 and up
4 30" Electric ranges $130 and up
4 2 Door refrigerator $150 and up
16 Consol color TV's $120 and up
3 Table model color TV's $160 and up
4 Consol B & W TV's $70 and up
1 Consol stereo $100
1 Stereo record changer $25
JACOBS'S TV, Inc.
Willard, Ohio

FOR SALE: Four bedroom frame house near the Square at 47 Trux St., Plymouth. Three bedrooms and bath up, large dining and living rooms, kitchen, gas furnace, two car garage. Immediate possession. Call Robert E. Grove, realtor, 1466 Melody Lane, Tel. 562-1297. 29,5c

WANTED: Honey bee swarms. Will pick up and remove swarms at your location. Tel. John Hedeen, 687-3435. 6/26p

WANTED: Outboard motor, 5 HP or less, Johnson or Evenrude. Tel. 935-5892, Dick Helman. 29,5c

FOR SALE: Extra nice home within easy walking distance of downtown and schools. Newly insulated. Large kitchen is fully equipped, breakfast nook, dining room with built-in cabinets and shelves, two full baths, two large bedrooms, nice full basement and garage. Really nice and priced to sell, mid-30's. You must see this one! Stearns Realty, 121 Myrtle Ave., Willard. Tel. 935-6111 or 935-5521. 5,12c

MORTGAGE ON YOUR HOME? Disability and Mortgage Cancellation Insurance — Protect your investment for your family, Tel. June Buss Insurance, 935-6055, Willard. 1tfc

Alt's Rexair Rainbow Sales & Service
New Washington, O.
44854
Tel. 492-2328

WILL DO wallcovering, interior painting, spring and complete housecleaning, rug shampooing and install eavespouting. Tel. 687-0431, Tina Peters. 22,29,5,12c

LEGAL NOTICE
Case No. 43105
Notice is hereby given, that Elvis Cole, R. D. 1, Plymouth, Ohio, has been duly appointed and qualified as administrator in the estate of Lynn E. Cole, Deceased late of Village of Shiloh, Richland County, Ohio.
April 29, 1980
Richard M. Christiansen, Judge
Court of Common Pleas, Probate Division, Richland County, Ohio 22,29,5c

In the Court of Common Pleas, Huron County, Ohio.
LEGAL NOTICE
Case No. 44683
Roxanna Shepherd whose last known address is c/o Rayburn Collins, Baseline Rd., Plymouth, Ohio, otherwise whose place of resident is unknown and cannot by reasonable diligence be ascertained, will take notice that on the 5 day of May 1980, the plaintiff Ronnie Shepherd filed his amended complaint against her in the Court of Common Pleas of Huron County, Ohio, the same being Case No. 44683 in said Court, praying therein for Divorce from defendant, temporary and permanent custody of the minor children of the parties, support for said minor children, property settlement and such other relief as may be just and equitable.
Said defendant is required to answer said amended complaint within twenty-eight days after last publication date. Last publication date is June 19, 1980.
In case of your failure to answer or otherwise respond as permitted by the Ohio Rules of Civil Procedure within the time stated, judgment by default will be rendered against you for the relief demanded in the complaint.
Said cause will be heard on the 22 day of July, 1980, or as soon thereafter as meets the convenience of the Court.
Neil A. McKown, Attorney for Plaintiff
Clark Hunter, Clerk of Courts
By: Barbara Schafer, Dep. 15,22,29,5,13,19c

BEST SELECTIONS. . . 150 fine beautiful Pianos & Organs around. Spinets, Consoles, Studios, Grands, Musical excellence. Top values. Wise council here for your needs. We finance our own. No risk lease with purchase option. HARDEN'S MUSIC, 173 S. Main St., Marion, collect 614-382-2717. 5c

FOR SALE: By builder, reduced price, new house in Plymouth, near park. Will help finance. Choose your own carpet, chimney in for wood burning stove, three bedrooms, 1½ baths. Tel. 347-1848 Shelby for an appointment. 15,22,29,5p

GERT'S a gay girl — ready for a whirl after cleaning carpets with Blue Lustre. Rent electric shampooer $2. MILLER'S True Value Hardware. 5c

SLEEP WELL with Nature's Tranquilizer L-Tryptophane at Plymouth Pharmacy. 5,12,19,26p

FOUR FAMILY garage sale, June 5, 6 and 7, 9 a.m. till?. Brooks court. Clothing, all sizes, children through adults. Toys, dishes, small appliances, bedding, much more. 5c

TIMEX WATCHES and electric shavers repaired. Introductory offer, 20% off regular price during June. Miller's True Value Hardware, Plymouth. 5,12,19,26c

ATTENTION: PLYMOUTH-SHILOH AREA RESIDENTS
Your local agent for Motorists Mutual Insurance is: Paul Acker Insurance Agency, 25 Broadway, Shelby, Ohio 44875. Tel. (419) 347-8070. 5p

FOR SALE: In solvent Shiloh, two- or three-bedroom house on High St. $17,100. FOR RENT or SALE: at Holiday Lakes, two-bedroom home with extra bunks. Refrigerator, stove, tools and boat plus lots of personal property. $52,900. Owner will finance. Plymouth Branch, Zerkle Real Estate, 687-7291/6624/3435. 5p

FOR RENT: Upstairs two-bedroom apt. Private entrance. Close to Square. No utilities. References, deposit required. Tel. 687-4843. 5p

WHITE ELEPHANT SALE: Children's clothing, household items, some hardware, doors and windows, fruit jars. 206 Trux St., June 6, 9 a.m. to 3 p.m. 5c

CARD OF THANKS
My wife and I would like to thank friends and relatives for all of their visits, cards, flowers and phone calls during my stay at Riverside hospital in Columbus. A special thanks to Rev. Mr. Taggart for his visits and prayers. We are also grateful to the people who helped at the house and the Beer Dock.
Sincerely,
Betty and Kenny Echelberry 5c

CARD OF THANKS
My deep appreciation for the many cards, visits and flowers friends sent to me while I was a patient in Mansfield General hospital.
It was kind of all of you to remember me.
Most sincerely,
Madeleine Smith McClure
(Mrs. Joseph F. McClure)

FOR SALE: 1979 Trans Am, black and gold. Air conditioning, 12,000 miles. Tel. 935-4571. 5c

FOR SALE: 1978 Honda Civic, 3 dr., 4 cyl., 4 speed. Good on gas. Tel. 935-1638. Ask for Bob. 5c

GARAGE SALE: Fishing rod, reels, guitar, hamster cage, exercise equipment, cameras, baby's car bed, record player, dishes, pans, bowling ball, picture frames, radios, ice skates. Rt. 598 south of New Haven, Kenneth Heydinger residence, June 5, 6, 7, 9:30 a.m. 5c

CARD OF THANKS
The family of Jim Markley would like to take this time to express our deep appreciation to all of our dear friends for their many mind and thoughtful remembrances in our time of loss. Your friendship, cards, flowers, and consoling words, were a comfort. God bless you all.
"If life is good,
Eternal life is better
For that's where jy and peace
go on and on
And who — by sorrow —
Would detain a loved one
From passing into
that eternal dawn" 5c



WANT ADS SELL!

WILL babysit in my home, days or nights, any age. Tel. 687-6124. 5p

FOR RENT: Completely furnished downstairs apartment. No children or pets. $120 month plus deposit. Pay own utilities. Private entrance. Tel. 687-4252.

TWO teenage boys willing to mow lawns or do clean-up work. Hire one or both. Tel. 687-6404. 5p

WILL care for child in my home. Week days only. Tel. 687-8791. 5c

GARAGE SALE: June 5, 6, 7, 10 a.m. to 6 p.m. Second house on right beyond railroad tracks in Base Line road. Clothing, TV, miscellaneous. 5c

FOR SALE: 1972 Shasta camper, 22 ft., 3 beds. Fully self-contained. Is in excellent condition. Includes hitch and brake system. Has refrigerator, stove, bathroom w/shower. Tel. 896-3565. 5,12p

Opportunity!

Sell-a-Thou-Holiday Lakes Lots-Homes

Located just north of Willard.
Sat. and Sun., June 7-8
Sat. and Sun., June 14-15

Save Gas! Own a part of one of the finest residential-recreational areas in the state.

Sales office will be set up in Holiday Lakes Lodge on above dates; Saturdays 10-5, Sundays 1-5.

Lot ownership entitles you and your guests to lake and recreational privileges. Lot prices range from $1,000 to $11,900. We can also offer several Holiday Lakes Homes starting in the low 40's.

Danhoff Realty

104 Myrtle Ave., Willard, O.
Tel. 935-6371, 935-6381

"The Hometown Professionals"

Harold Danhoff	**Les Seward**
Realtor 935-0810	**Realtor 935-0094**
Ron & Pat Danhoff	**Bertha Royer**
Assoc. 935-0772	**Assoc. 935-8250**
Russ Willoughby	**Wilma Boetcher**
Assoc. 935-1075	**Assoc. 935-3775**
Russ Heisler	**Ezrat Trilby Hicks**
Assoc. 935-8545	**Assoc. 935-0937**

Going Out Of Business
SALE

1/2 Price on everything until 5:30 p.m. Saturday when we will close for good.

.....

All accounts must be paid in 30 days. Please send payment to P. O. Box 73, Plymouth, O. 44865

Hatch Dress Shop

On The Square **Plymouth**



McQuate-Secor Funeral Home

R. Earl McQuate, L.F.D.
Ray Secor, L.F.D.

Newly Enlarged
Friendly — Homelike
Serving Plymouth — Shiloh
New Haven Area Since 1925

35 Railroad St., Plymouth, Ohio
Tel. 687-4431
If no answer call 933-2801 collect



let's pool together, America!

All across the country, folks are finding that carpooling pays. By making driving more fun. And putting fewer cars on the road.
And whether you're going to work, play or school, a pool is better for all of us.
It saves effort. It saves fuel. And it sure saves money, too.
So carpool America! Share a ride with a friend.

Pleasant Valley Realty
Route 224 - New Haven, Ohio 44850
933-2851 687-1425

CONDON REAL ESTATE

PLYMOUTH

A few of the many homes offered in the Plymouth area

162. In Plymouth, 2½ acres, more or less, at edge of town, with very nice three or four bedroom home. Carpet throughout. Large family room. Plenty of closets and cupboards. New wiring and plumbing. Basement, 2 bathrooms, gas furnace. Two-car garage. A lovely home, reasonably priced.

151. 3 bedroom ranch in country on acre lot. Carpet, fuel oil furnace. Dishwasher, drapes and curtains. Utility room. Plymouth — Shiloh schools. Priced for quick sale. $38,500.

154. 1973 Oakwood mobile home 14 x 75 in excellent condition. 2 bedrooms, carpet, stove, refrigerator, washer and dryer. Large utility shed. Awning, skirting and step. Reduced price $7,500.

166. 10 acre building site in country in Plymouth-Shiloh school district. 5 acres tillable. 5 acres woods. $15,900. Will consider land contract.

167. 3 bedroom house in nice location. Carpet and hardwood floors. 2 baths, stove, refrigerator and dishwasher. Utility room. Basement, gas furnace. Garage. VA or FHA with low down payment. $34,900.

We have houses in Willard and Shelby

PAULINE E. CONDON, Broker
109 Plymouth St., Plymouth, O., Tel. 687-5761
ASSOCIATES

Ruth Hawk, 687-5484	John Robinson, 687-6605
H. Lee Welker, 687-3451	Norma Kosse, 687-8382
Lynn Cashman, 347-1249	Virginia McKown, 342-3111
Paul Newcome, 935-1966	Hershel Short, 935-1978

Miller's Gift Department Bridal Registry

June 7
Mary Ann Moll
and
David Kline

June 13
Cathy Reiter
and
Terry Hopkins

June 14
Debbie Cole
and
Cliff Smith

July 19
Debbie Kelley
and
Price Durbin

June 28
Cathy Williams
and
Michael Anderson

Willard's water offer may cost $500,000

An adequate, dependable water supply for the future in the village got off the ground Thursday night.

Members of Willard's council and Paul Capelle, city manager, met with village council to discuss piping water from the Willard treatment plant to the village plan ment plant to the village plant for distribution.

Capelle estimates it will cost about $500,000 and he has begun plans for it.

These include the installation of an eight-inch line with a four-inch valve, which will make it possible to shut off the flow of water once Plymouth has what it needs.

It is estimated the flow will be 500 gallons a minute or 720,000 gallons a day. This amount is being planned to assure a supply for at least 20 years.

Now water consumption has been around -200,000 gallons a day except for a few days a week ago, when it shot up to 240,000, causing an acute shortage June 1 and 2.

Capelle would like the line to run from the Willard plant eastward in Neal Zick road, then southward in Route 61 to the Plymouth plant.

Obtaining easements, he said, would be perhaps easier since the route will be along public roadways.

At first it was suggested by EPA officials that the line run along the right-of-way of the B&O railroad.

An unofficial report received by the village called for a charge of five cents for each 1,000 gallons run through the line on the railroad property.

There is the possiblity that until the permanent line can be installed, plans will go forward for a temporary line along the railroad.

Charges for the water iwil be determined once the financing is arranged by Willard.

Willard would like them to be set in a long term contract.

Mayor Eric J. Akers said he would like some flexibility in the contract with a provision that should the village lose large water users and the revenue from them that the village would not be paying for unnecessary water.

He said he has been informed that Plymouth Locomotive Works, Inc., will decide by Oct. 1 whether it will remain here or leave Plymouth.

A meeting is planned for June 20 between the two municipalities for further discussion.

Capelle hopes by then to have firmer plans and figures.

THE PLYMOUTH *Advertiser*

Vol. CXXVII — 128th Year, No. 24 Thursday, June 12, 1980

An Independent Newspaper Published Every Thursday at 14 East Main St., P. O. Box 168, Plymouth, Ohio
Second Class Postage Paid at the Post Office, Plymouth, Ohio 44865
SUBSCRIPTION RATES: $7.00 a year in Crawford, Huron and Richland Counties. $7.50 Elsewhere in Ohio; $8.00 Out of State
A. L. PADDOCK, Jr. Editor and Publisher Telephone: 687-5511 P. W. THOMAS, Editor 1925-1954

Three to be chosen —

Here're names of nominees

Five names of prospective members of the financial planning and supervision commission were submitted by Mayor Eric J. Akers to Gov. James A. Rhodes Monday.

From them, the governor must choose three to be submitted to the Ohio Senate for approval. These three, together with Akers, David A. Howard, president pro tempore of village council; a designate of the Ohio treasurer and another of the state budget director, will be charged under the Fiscal Emergency act with resolving the village's financial crisis.

The five are:

William R. Miller, owner of Miller's Hardware;

Ken Osbun, chief appraiser of Home Savings & Loan, Norwalk, who lives in Park avenue;

Gregory Kibler, controller of Plymouth Locomotive Works, Inc.;

James C. Davis, manager, First Buckeye Bank, N. A.;

Richard Utz, owner, Utz Insurance agency.

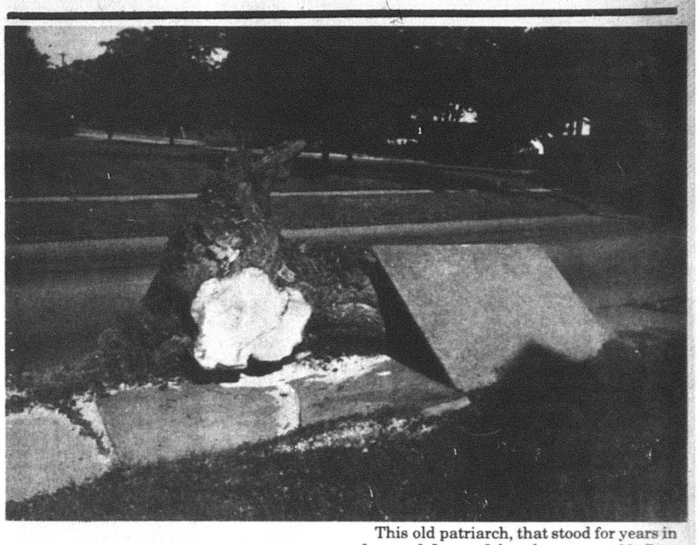

This old patriarch, that stood for years in front of Larry Ickes home at 138 Sandusky street, blew over Saturday night, uprooting sidewalk, breaking windows, damaging roof slightly.

Two lots sold

Lots 249 and 250, at the south end of Willow drive, have been sold to Bill R. and Joyce A. Collins by H. James and Clara H. Root, Huron county recorder reports.

Effect of teaching reported to exceed national average shown in standard testing

What is the effect of teaching in Plymouth schools?

A report was laid before Plymouth Board of Education Monday night. It is generally good.

Paul Gase, the elementary guidance counselor, spoke at some length to the board about test results of second graders, fourth graders, sixth graders and eighth graders, both those assigned at Shiloh and those assigned at Plymouth.

By comparison with national results of the California test bloc, Plymouth pupils rank slightly in advance of what's considered normal for the age of the pupil and the time of testing.

In science and social studies, the pupils of Plymouth schools rank well ahead of their class norms. In total language the difference is only slight, ranging from two months (the test is given in the seventh month of the school year; a child's performance is rated on the basis of the score that ought to be attained at that stage of instruction) to six months.

These are the figures that Gase reported:

Among second graders: at Shiloh, total reading 3.0 (vs. 2.7 accepted as standard); total language, 2.9; total mathematics, 2.7; total battery, 2.8; science, 3.1; social studies, 3.4; at Plymouth: total reading, 3.1; total language, 3.2; total mathematics, 2.8; total science, 2.7; total social studies, 3.0; total battery, 2.9;

Among fourth graders: at Shiloh, total reading, 4.5; total language, 2.9; total mathematics, 4.8; total battery, 4.5; reference, 5.3; science, 4.8; social studies, 4.6; at Plymouth, total reading, 5.4; total language, 5.7; total mathematics, 5.2; total battery, 5.3; science, 6.1; social studies, 5.8; reference, 5.8;

Among sixth graders: at Shiloh, total reading, 6.9; total language, 7.0; total mathematics, 6.8; total battery, 6.8; reference, 7.7; science, 7.6; social studies, 7.7;

Among eighth graders: at Shiloh, total reading, 9.1; total language, 9.6; total mathematics, 9.8; total battery, 9.4; reference, 9.3; science, 9.9; social studies, 9.9.

Mrs. Kathleen Green, high school home economics teacher, resigned, for personal reasons. She is a new mother. Miss Denise M. Bradley, art teacher for elementary pupils, will be married and will live in Grafton. She resigned for that reason.

Stephen M. Tracey, Mt. Gilead, a graduate of Ashland college, was hired to teach physical education, driver education and health. He was also assigned as head basketball coach.

Anita Long resigned as high school cheerleader adviser.

Extra-curricular assignments were made thus:

David Dunn, John Hart and Gase, assistant basketbal coaches; Keith Diebler, head girls' basketball coach; Mollie Gatoff and Paul McClintock, junior high girls' basketball; Richard Roll, wrestling coach; Mark Sheely and Daniel Donoghue, elementary basketball;

Also, Dunn, head baseball coach; Roll, head softball coach; Debra Dobney, assistant softball coach; Douglas A. Dickson, track and field coach; Jerry Julian, assistant track and field coach; McClintock, girls' track and field coach;

Also, Miss Long, junior high girls' track and field coach; Amy Collins, tennis coach; Sam Cook, head high school teacher; Suzanne Farrar, head junior high school teacher; Joyce Sloan, head teacher, Plymouth Elementary school.

Aber's Garage, Ashland, was awarded the bid to furnish a new bus chassis at $11,930.96. Superior Bus Sales was low to furnish the body at $7,952.70.

Opportunity for 42 pupils in grades kindergarten through eight to participate in a gifted pupil program was described by Edward M. Kinsel. The program will be conducted on the county level with participation of Mansfield and Shelby schools.

Gregory, Frank and Robin Burks, children of Mr. and Mrs. Frank Burks, were authorized to withdraw from Plymouth schools to attend St. Mary's school at Shelby.

Mrs. Sara Kranz Simpson was accorded a 30-day pregnancy leave effective from Aug. 26.

Repair of the roof of the high school and of Shiloh Elementary school will be undertaken as an emergency measure. Marr, Knapp & Crawfis representative described the procedures to be employed. He will solicit informal bids.

Ex-PM, Shilohan, dies at 85

A Shiloh native who was a postmaster at Shelby between 1953 and 1968, Charles W. Swanger, 85, Shelby, died in Mansfield General hospital Thursday morning of a lengthy illness.

Born June 3, 1895, he was a barber for 40 years. He was a charter member of O'Brien Post, American Legion, Shelby, and had served as its commander. He served in the Army during 1917-18.

He is survived by his wife, nee Ada Snow; a son, Charles, Jr., Mansfield; a daughter, Marjorie, now Mrs. Jerry Tuber, Bellville; a sister, Pearl, now Mrs. Louis Lynch, Plymouth route 1, and four grandchildren.

The Rev. Donald L. Albert conducted services at Shelby Saturday at 11 a.m. Burial was in Oakland cemetery there.

Memorial contributions may be made to First Lutheran church, Shelby.

Monroeville alumna appointed by recorder

Huron county's recorder, John A. Elmlinger, has announced the appointment of Tanya Schafer as a deputy of the recorder's office.

Miss Schafer, a recent graduate of Monroeville Highs chool, is a member of the National Honor society and graduated in the top 10 of her class. She plans on attending the Firelands branch of Bowling Green State university this fall.

She is the daughter of Mr. and Mrs. Jack Schafer.

Banner firm wins contract for $15 million

A $15 million contract to furnish irrigation pumps to Egypt has been awarded Patterson Pump Co., Toccoa, Ga., a subsidiary of Banner Industries, Inc., parent firm of Plymouth Locomotive Works, Inc.

The contract calls for 128 high-volume pumps to be installed at 37 pumping stations along the Nile river between Cairo and Aswan dam.

Docket in court light

Robert Palmer, Plymouth East road, was found guilty of public intoxication in mayor's court Thursday and fined $50 and costs.

Two drivers who failed to appear to answer speeding charges were summoned on bench warrants.

Ralph R. Kittle, Crestline, paid $37.

Charles E. Kimes, Sandusky, paid $50.

Doris Burggraf, Shelby, was summoned on a bench warrant for failure to pay a fine of $42.

Peggy L. Northcutt, Castalia, forfeited bond of $25 on a charge of speeding 47 miles an hour in a 35-mile zone.

Driver held after car hits fence, stump

A 21-year-old Plymouth driver was charged with excessive speed Friday night after his car struck a fence and stump in Rome-Greenwich road.

Gary Lee Lacey went off the road about half a mile north of Alpha road at 10:30 p.m.

A former Plymouth resident, 51-year-old Norman Ganzhorn, Norwalk, went off the right side of Peru Center road about 1.5 miles north of Route 103 early Saturday and struck a ditch. He was charged with drunken driving.

Old soldier dies

Village escapes damage during high winds

High winds that developed into twisters south of Shelby Saturday night tore through Plymouth but caused only minor damage.

Most serious damage in the village was to the Ickes residence at 138 Sandusky street, where a large tree was toppled onto the house, breaking two large windows and damaging the roof.

Three large willow trees in Plymouth East road, in the river bottom, were uprooted.

A limb blew off a tree lining Plymouth street and for a time obstructed Route 61 until a neighbor pulled it off the roadway.

There were periodic power interruptions. Continental Cablevision of Ohio, Inc., was not able to restore local service until Sunday afternoon.

Clocks in retard about 11 minutes on Monday showed that electric current in the southeast quadrant of the village was interruped by that length of time.

Village native, Mrs. Wolpaw, dies of cancer at Cleveland

Services were conducted in Cleveland Sunday for Mrs. Benjamin J. Wolpaw, nee Rosemary Bachrach, born in Plymouth Aug. 19, 1913.

She died of cancer Thursday.

Elder child of the late Mose and Flo Bachrach, she was a graduate of Southern seminary, Buena Vista, Va., and of Mather college, Case Western Reserve university, 1935.

She was married to the late Dr. Wolpaw, a Cleveland ophthalmologist, in 1943, after she had served as a first lieutenant in the WAAC from 1942 to 1943. She was a member of the first WAAC officers' training class.

Her husband died in 1974.

A brother, Robert I., Plymouth, and two nieces survive.

Mrs. Wolpaw was a supporter of the Council of Jewish Women, a member of the women's committee of the Cleveland Symphony, a member of the Garden center and a long-time volunteer of Greater Cleveland chapter, American Red Cross, beginning in 1943. She became chairman of the office of volunteers in 1964 and held that post until 1964. She was a national field volunteer from 1964 to 1966, when she became coordinator of volunteer services for the Cleveland Society for the Blind, a post she held until 1968.

She moved to Tuscon, Ariz., in 1969 and was active in Tuscon Medical Center auxiliary and arthritis foundation.

Newsy notes...

Vicki J. Niedermeier, daughter of the Harold Niedermeiers, Plymouth route 1, will compete June 21 at Worthington in the 1981 Queen of Beef contest.

H. W. Reer dies at 68

Father of Donald Reer, Plymouth route 1, Harold W. Reer, 68, Monroeville, died at his home June 3.

Born in Berlin Hts., he farmed most of his life. He was retired from the Faulhaber Co., Monroeville.

He was a communicant of St. Joseph's Roman Catholic church, Monroeville, where its pastor, the Rev. Harvey Keller, was celebrant of the funeral mass Friday at 10 a.m. Burial was in the parish cemetery.

He is also survived by his wife, Gertrude, whom he married 40 years ago; two sons, Gerald and Steve, both of Monroeville; a daughter, Judy, now Mrs. J. A. Bradford, Monroeville; four brothers, Raymond, Milan; Fred, Collins, and Howard and Richard, both of Norwalk, and six grandchildren.

Rates up for power at Shiloh

New electric rates are in effect in Shiloh.

The raise is slightly more than six per cent.

New rates:

For first 40 kw, $3;

For next 100 kw, $6;

For next 100 kw, $5;

For use exceeding 240 kw, four cents a kw.

Four divorces recorded

Divorce and custody of minor children have been approved in Huron county common pleas court for Donna K. Hamilton, 347 Plymouth street, against Pearl Hamilton, Jr., Swanger road, Shiloh route 1.

Divorce and custody of a minor child have been awarded Linda Rose, Plymouth Villa No. 25, against Gary Lee Rose, Findlay.

Tracie Lyn Combs Arthur sued for divorce nd recovery of her maiden name against James Jay Arthur, 209 Plymouth street, which were granted.

Bobbie M. McGee, Plymouth Village No. 9, plaintiff, was granted divorce from Thomas A. McGee, Fitchville River road, New London route 2.

Woman, 52, arrested for theft

A 52-year-old Plymouth Villa resident was indicted May 22 by a Huron county grand jury on a charge of theft.

Betty Jane Goodsite, who lives in Apartment 18, was arrested June 5 by Huron county sheriff's deputies. Bond of $500 was set June 6. She was released Sunday.

Fr. Ceranowski sent to Huron



THE REV. GERALD CERANOWSKI

Roman Catholic priest here since 1976, the Rev. Gerald Ceranowski, 38, will become pastor of St. Peter's Roman Catholic church, Huron, June 24.

He will succeed the Rev. Stephen H. Majoros, who has been named diocesan missions director by Bishop John A. Donovan.

Father Ceranowski is a native of Lawrence Park, Pa. He has served the local parish and Sacred Heart at Bethlehem, where he resides.

His successor here will be the Rev. Frank K. Eckart, who has been associate pastor of St. Michael's parish, Findlay. Father Eckart served in Huron as associate pastor between 1973 and 1976.

Newsy notes...

Mr. and Mrs. Stanley E. Condon visited Roscoe Village Saturday.

'76 alumna wins stipend at Mt. Union

Diana Nesbitt, daughter of Mr. and Mrs. Delmar Nesbitt, 15 South Walnut street, Shiloh, was honored recently at the Mt. Union College Senior Recognition day and honors convocation.

A junior business administration major, she was awarded the Donald W. Frease scholarship. She is a 1976 graduate of Plymouth High school.

Hedeen kin, Mrs. Battles succumbs at 96

Aunt of John E. Hedeen, Mrs. Blake Battles, 96, died Friday in a Wooster nursing home.

Born Mary Irene Kinsel in Shiloh, she grew up there and attended the local schools.

She was associated with her husband, who died a number of years ago, in the stamp business. He was one of the outstanding stamp dealers in the country.

She is also survived by her sister, Mrs. Lois Hedeen, Shelby.

A memorial service was conducted Tuesday afternoon in First Presbyterian church, Wooster.

All about Plymouth . . .

Mrs. D. B. Faust has returned from Bellevue, Wash., where she visited her daughter, Mrs. George Kauffman, and her family.

Mrs. C. G. Fordam, San Diego, Cal., arrived Thursday to spend two months with her daughter and son-in-law, Mr. and Mrs. Frederick Lewis.

The Lowell Oneys are now stationed at Ft. Knox, Ky. She is the former Kathy Willet.

Clete Manning, Rochester, N. Y., arrived Monday to spend this week with the Perry McKenzies. He and Martin McKenzie are classmates at Wilmington college, Wilmington.

The William Strines, Ashland, were Sunday dinner guests of his parents, Mr. and Mrs. Wayne H. Strine, whose daughter, Mrs. Michael Evans, and her children, Fairport, are now visiting them.

Mrs. Robert Robinson, Denver, Colo., arrived Friday to visit her brother and sister-in-law, Mr. and Mrs. John E. Hedeen, and to attend the 85th birthday celebration of their mother, Mrs. Lois Hedeen, Shelby.

Mr. and Mrs. G. Thomas Moore were among the guests Friday night at a reception in the Mansfield Masonic temple honoring Mrs. Helen Whetner, deputy matron, District 10, OES.

12th grader in capital

Jackie Ernst, a Plymouth High school 12th grader, is attending the 4-H national convention in Washington, D. C., this week. She and Beverly Zartman, Mansfield, were chosen to represent Richland county. She is a member of the Ganges Happy Hearts club and is the superintendent this year of the dairy division for the Richland county junior fair board. She is the daughter of Mr. and Mrs. Kenneth Ernst.

PHS sets cage camp for pupils

A basketball camp for boys and girls in grades six through 12 will be conducted in Plymouth High school.

Application blanks may be obtained at the school or in local businesses.

S. Michael Tracey at 946-7137 or Keith Diebler at 347-7812 will furnish further data.

VA will pay for burial for dead vets

Families of veterans are reminded the VA offers numerous benefits pertaining to deceased veterans. Among them are burial in a national cemetery, a memorial certificate, headstones, burial flags and memorial plots. "The VA will reimburse the family with up to $300 towards the eligible veteran's burial expenses and up to $150 as a plot or interment allowance", R. E. Smith, director of the VA regional office, Cleveland, says. Any VA office, the county veterans' service officer or a representative of a veterans' service organization has further information.

Here're menus this week —

Here're menus for the week for senior citizens' luncheons in St. Joseph's Roman Catholic church:

Tomorrow: Liver and onions, rice, wax beans, bread with margarine, fruit, milk;

Monday: Pork tenderloin, lima beans, buttered carrots, bread with margarine, fruit, milk;

Tuesday: Tuna and noodle casserole, vegetable, pickled beets, bread with margarine, gelatin, milk;

Wednesday: Salisbury steak, potato, vegetable, bread with margarine, fruit, milk;

Thursday: Wieners, baked beans, vegetable relish, bread with margarine, fruit, milk.

Mrs. W. H. Walker at 687-1474 will take reservations.

Smorgasbord set Tuesday

First smorgasbord luncheon of the season will be served Tuesday from 11 a.m. to 12:30 p.m. in New Haven United Methodist church, where the public is welcome.

Know how.

Having a little know how can go a long way these days. Like knowing the ins and outs of buying a home.



The do's and don'ts of saving energy. The ups and downs of investing. So that's why the Consumer Information Center of the U.S. Government put together this helpful little catalog.

The Consumer Information Catalog.

It lists more than two hundred federal publications you can send for.

All of which can help put you in the know. About your car, your home, your health, your finances, your plumbing, you name it.

Better yet, the catalog is free. And more than half the publications in it are, too.

Want to know how to get hold of a copy?

Simply write to:

Consumer Information Center, Department D, Pueblo, Colorado 81009.

GSA General Services Administration Consumer Information Center

Is Your Watch Top-Drawer?



Have you relegated your fine watch to the dresser drawer while you wear a "cheapie"?

We can restore your fine watch to its original accuracy and dependability for less than you are now spending for "cheapies"

Farrell's Jewelry
9 E. Maple, Willard, 933-8421

AWI American Watchmakers Institute

HAGGAR SALE

Slacks — Suits

Just in time for Father's Day

Lesseuer's
Men's Wear Shelby, O.

Steak Supper
Saturday, June 14
6 to 8 p.m.
$6 Complete
T-Bone & Porterhouse, baked potato, salad, bread & beverage
Reservations Required
Tel. 687-6884 after 4 p.m.
Ehret-Parsel Post 447, American Legion
Trux St. Plymouth, O.

FATHER'S DAY

Specials
25% Off
Work Sets
Unlined Jackets
and other Lee Wear

Other Gift Suggestions

Crew Socks	Reg. $1.50	89¢ pr.
Handkerchief	Reg. $1.79	$1.59 pkg.
Knit Shirts		$6.89
Suspenders		$3.49

Friday and Saturday Only
June 13 and 14
at
McIntire's
Plymouth Dry Goods
On The Square Plymouth, O.

NEW CAR* LOAN RATE

Slashed

Effective Immediately

OLD RATE
~~17.92% A.P.R.~~
NEW RATE
14.97% A.P.R.

36 Month Contract

Amount of Loan	Monthly Payment	FINANCE CHARGE	Total of Payments
$4000	$138.61	$989.96	$4989.96
$5000	$173.26	$1237.36	$6237.36
$6000	$207.90	$1484.40	$7484.40
$7000	$242.56	$1732.16	$8732.16
$8000	$277.22	$1979.92	$9979.92

*Excluding Vans and Trucks

OLD RATE
~~17.60% A.P.R.~~
NEW RATE
16.80% A.P.R.

48 Month Contract

Amount of Loan	Monthly Payment	FINANCE CHARGE	Total of Payments
$4000	$115.00	$1520.00	$5520.00
$5000	$143.75	$1900.00	$6900.00
$6000	$172.50	$2280.00	$8280.00
$7000	$201.25	$2660.00	$9660.00
$8000	$230.00	$3040.00	$11,040.00

*Excluding Vans and Trucks

Member Federal Reserve System and FDIC

When Money Matters, Think First

FIRST BUCKEYE BANK N.A.

BELLVILLE • CRESTLINE • GALION • LEXINGTON
MANSFIELD • ONTARIO • PLYMOUTH • SHILOH • WILLARD

Keil's
50 E. Main St.
Shelby, O.

Special Friday the 13th Black Cat Sale

FRIDAY the 13th SALE

All Summer Dresses
Junior-Missy-and 1/2 sizes
for 2 days 20% off

All Nylon Gowns and Robes 20% off

Summer Shorts in Polyester 20% off

Nylon Travel Gown and Robe Sets 20% off

Summer Night Gowns — Baby Dolls, Pajamas 20% off

Summer Seersucker, Coffee Coats 20% off

Playtex 18-Hour Bras 20% off

Discontinued styles of Bonnie Doon socks 20% off

Simplicity-McCall-Butterick Patterns 20% off

A large assortment of summer fabrics 20% off

Sunset Stitchery and Latch Hook patterns 20% off

Bedspreads in Stock — Twins-Fulls-Queens and King 20% off

Geo. Washington Heirloom spreads — Slightly imperfect
White and Antique White
1/2 of perfect price

Polyester Tailored panel curtains Batiste — seeded voile and nineen's
Single to Triple widths
30" to 90" long
All 20% off

Insulated drapery that will keep your house cool in summer and warmer in winter. 20% off

Single to Triple widths—
also patio one-way drapes 63" and 84" lengths 20% off

A table of discontinued notions-Tapes, threads, trims, gifts 1/2 price

All sales final—Sorry no layaways at these sale prices.

MACK'S FOODLAND

WE KNOW WHAT IT IS TO FEED A FAMILY
IN FAIRNESS TO ALL OUR CUSTOMERS–QUANTITY RIGHTS RESERVED

FOOD STAMPS Welcome

COME SHOP! COME SEE! COME SAVE!

262 N. SANDUSKY ST. — PLYMOUTH, O.
MON.-SAT. 8:30 a.m. to 9 p.m. — SUN. 10 a.m. to 2 p.m.



Land-O-Lakes
MARGARINE
1-lb. ctn. **49¢**
WITH COUPON BELOW

FROSTY ACRES
Whole Kernel CORN · Cut Green BEANS · Sweet PEAS
$2 18 oz. pkgs. **$1**



Campbell's
PORK & BEANS
5 1-lb. cans **$1**
WITH COUPON BELOW

NEW SUNRISE
INSTANT COFFEE
8 oz. jar **$3.99**
WITH COUPON BELOW

Hunt's **TOMATO SAUCE** . . . . . 5 8 oz. **$1.**

Del Haven - Whole Kernel or Cream Style **CORN** . . . . . 4 16 oz. **$1.**

Foodland **CATSUP** . . . . . 32 oz. **88¢**

Banquet Frozen Assorted **ECONOMY PLATTER** . . . . 9½ oz. **39¢**

Treesweet **ORANGE JUICE** . . . . . 16 oz. **$1.09**

Fisher Boy **FISH STICKS** . . . . . 2 lb. **$1.79**

Okray **HASH BROWNS** . . . . 24 oz. **69¢**

Foodland **FRUIT COCKTAIL** . . . 16 oz. **59¢**

Tree Top **APPLE JUICE** . . . . . 64 oz. **$1.39**

Mary Kitchen Roast Beef **HASH** . . . . . 15 oz. **95¢**

Kraft **MAC. & CHEESE** . . 14½ oz. **69¢**

Log Cabin **SYRUP** . . . . . 36 oz. **$1.88**

Betty Crocker - Assorted **CAKE MIX** . . . . . 18½ oz. **69¢**

Dinner Bell
Cook Out



FRANKS
Natural Casing
$1.49 lb.



Foodland
Hamburger or Hotdog
BUNS
12 ct. pkg. **48¢**



Fresh Meaty Medium Size
SPARE RIBS
lb. **99¢**

Family Pak Mixed **PORK CHOPS** . . . . . lb. **$1.09**

Center Cut Loin Thick **PORK CHOPS** (GREAT FOR GRILLING!) . . . lb. **$1.39**

Center Cut Smoked **PORK CHOPS** . . . . . lb. **$1.49**

Boneless **RUMP ROAST** . . . . . lb. **$2.29**

Western Brand Cryovac **SMOKED SAUSAGE** . . lb. **$1.69**

Corn King Skinless **WIENERS** . . . . . 12 oz. **77¢**

Boneless Cubed **SWISS STEAK** . . . . . lb. **$2.19**

Boneless Sirloin Tip **ROAST** . . . . . lb. **$2.29**

Corn King No. 1 **SLICED BACON** . . . . . lb. **99¢**

Liquid Dish Detergent **AJAX** . . . . . 22 oz. **99¢**

Foodland **BLEACH** . . . . . gal. **69¢**

Angel Soft **BATH TISSUE** . . . . . 4 pack **79¢**

Vlasic - Hamburger Chips **PICKLES** . . . . . 32 oz. **89¢**

Smuckers Strawberry **PRESERVES** . . . . . 18 oz. **$1.29**

Kraft Creamy Assorted **DRESSING** . . . . . 8 oz. **66¢**



New California Long White
POTATOES 10-lb. bag **$1.69**

Red Ripe Salad **TOMATOES** . . . . . lb. **49¢**

Washington - Red or Gold Delicious **APPLES** . . . . . 6 for **$1.09**

Red **RADISHES** . . . . . 1-lb. **49¢**

Long Green **CUCUMBERS** . . . . . 4 for **$1.**

Famo Self-Rising **FLOUR** . . . . . 5 lb. **99¢**

MAZOLA OIL . . . . . 16 oz. **89¢**

Pert - Dry or Oily **SHAMPOO** . . . . . 3½ oz. **79¢**

Presto **WHIP TOPPING** . . . . 10 oz. **89¢**

Ballard - Sweet or Buttermilk **BISCUITS** . . . . . 4 7½ oz. **89¢**

Welch's Chilled **GRAPE DRINK** . . . . . 32 oz. **69¢**

Gillette Foamy Regular **SHAVE CREAM** . . . 6¼ oz. **$1.09**

COUPON ONE COUPON PER CUSTOMER
SUNRISE INSTANT COFFEE
4 oz. jar **$3.99**
GOOD THRU JUNE 14, 1980 **FOODLAND**

COUPON ONE COUPON PER CUSTOMER
14 oz. can Cycle - Assorted **DOG FOOD**
15¢ OFF
GOOD THRU JUNE 14, 1980 **FOODLAND**

Foodland
HOT DOG, HAMBURG
BUNS
12 ct. pkg. **48¢**

COUPON ONE COUPON PER CUSTOMER
Food Storage Bags
25 ct. **BAGGIES**
30¢ OFF
GOOD THRU JUNE 14, 1980 **FOODLAND**

FRESH MEATY MEDIUM SIZED
SPARERIBS
lb. **99¢**

COUPON ONE COUPON PER CUSTOMER
4 roll pkg. Viva - Assorted **TOWELS**
30¢ OFF
GOOD THRU JUNE 14, 1980 **FOODLAND**

COUPON ONE COUPON PER CUSTOMER
Land O Lakes
MARGARINE
1-lb. **49¢**
GOOD THRU JUNE 14, 1980 **FOODLAND**

COUPON ONE COUPON PER CUSTOMER
Cheerios
BREAKFAST CEREAL
15 oz. **30¢ OFF**
GOOD THRU JUNE 14, 1980 **FOODLAND**

COUPON ONE COUPON PER CUSTOMER
Frozen Gold
WHOLE KERNEL CORN · CUT GREEN BEANS · SWEET PEAS
18 oz. **4/$1.**
GOOD THRU JUNE 14, 1980 **FOODLAND**

COUPON ONE COUPON PER CUSTOMER
General Mills
BUGLES
7 oz. **10¢ OFF**
GOOD THRU JUNE 14, 1980 **FOODLAND**

COUPON ONE COUPON PER CUSTOMER
Campbell's
PORK & BEANS
1-lb. **5/$1.**
GOOD THRU JUNE 14, 1980 **FOODLAND**

COUPON ONE COUPON PER CUSTOMER
Big Tate
INSTANT POTATOES
16 oz. **30¢ OFF**
GOOD THRU JUNE 14, 1980 **FOODLAND**

Letters to the editor, whether in response to The Voice of The Advertiser, to news or advertising matter elsewhere in the newspaper, or on subjects of public interest, are always welcomed. They must be signed by the writer, whose name will be concealed upon request. Letters of 250 words or less are preferred. Those written by typewriter one of white paper, double spaced, naturally receive greater consideration, but ALL letters will be respectfully dealt with. The newspaper reserves the right to abridge or edit any letter for good reason.

The Voice of The Advertiser —

Who owes what, how, when and to whom?

One who seeks the custom of his neighbors owes it to himself and to them, to do those things that cause them to prosper.

Who seeks custom?

The business man. The professional man. The public servant. To name but a few.

How do they prosper?

They prosper when the goods and services they seek are at least as satisfactory as those they can get elsewhere *at the same expense in time, effort and money.*

They prosper when, whether with or without their participation, a business grows. For then it pays a greater share of the cost of furnishing the public services that people need and have a right to expect.

What, then, is the duty of the businessman, the professional man, the public servant?

He should make a fetish of supporting the enterprise of his neighbors.

How?

What he needs for himself and his family he should buy next door.

What he can't supply to his friends and neighbors, for whatever reason, he ought to be decent enough to suggest that maybe Jones has it, even to telephone Jones to ask if it's on hand.

He ought not to go out of his way to badmouth the place next door.

He should constantly seek to expand and improve the goods and services he offers, consistent with the laws of economics, so that he and his neighbors can enjoy the finer things in life with minimum fiscal and physical effort.

And if he does these things, what is he entitled to?

He is entitled to the respect and esteem of his neighbors.

He ought to be able to expect their reasonable support of his own enterprise.

What's clear, in almost every town we've been to lately, is that these precepts simply aren't observed.

Ask yourself where the councilman's wife buys her groceries. Ask yourself where the teacher buys his gasoline. Ask yourself where a vendor of non-durable goods buys his paint, or his hardware. Ask yourself where the policeman purchases the soft drinks for his kids' picnic. Even ask yourself where the editor's wife buys her cigarettes. And her groceries. And her pharmaceuticals. And everything else the family needs.

Chamber to meet

Arthur S. Zdawczyk, Toledo, will be the guest speaker Monday at 7:30 p.m. before Plymouth Area Chamber of Commerce in Charles Rhine armory.

He is the manager of municipal finance department of Roose Wade division, William C. Roney Co.

The chamber is planning a village picnic July 12 in Mary Fate park.

Each family is to bring its own meal and games will be provided.



1980 Mercury Capri 3 door

Dark Chamois Metallic or Black
2.3 Liter 4 Cyl. Engine
Front Disc Brakes
Steel Belted Radial Tires
Rack and Pinion Steering
Wide Body Side Molding
4 Speed Manual Transmission
LH Remote Control Mirror
AM Radio
H. D. Battery
Styled Steel Wheels and Trim Rings
Day and Night Mirror
Lift Gate 3rd Door

Capture a Capri
CY REED FORD MERCURY SALES
Route 224 East
Willard

Ease on down . . . to our Sign of the Cat



ORDINANCE NO. 19-80

AN ORDINANCE ADOPTING PROVISIONS PERTAINING TO A STATE OF EMERGENCY OR PUBLIC DANGER; AND DECLARING AN EMERGENCY.

WHEREAS, an emergency situation presently exists with regard to the water supply for the Village of Plymouth; and

WHEREAS, this Council desires to adopt provisions establishing guidelines for dealing with the present situation, as well as any similar circumstances which may arise in the future; and

WHEREAS, the need for provisions to authorize the manner of meeting emergency situations is urgently needed for the preservation of the public peace, property, health, safety and welfare; now therefore,

BE IT ORDAINED, by the Council of the Village of Plymouth, State of Ohio, members thereto concurring:

Section 1. There is hereby adopted the following provisions pertaining to situations constituting states of emergency or pubic danger to the Village of Plymouth, Ohio.

A. PROCLAMATION OF EMERGENCY.

Whenever the Mayor determines that any natural disaster, civil disturbance, disorder or other occurrence constitutes a clear and present danger to the health, safety and property of the residents of the Village, or substantially impairs the functioning of the Village government and its ability to protect the lives and property of the people, he is hereby empowered to proclaim in writing the existance of a public danger or emergency.

B. SPECIAL COUNCIL MEETING.

The Mayor shall call a special meeting of Council to be held within twenty-four hours after the time of any proclamation made under the authority granted in Section A, hereof, and shall serve notice of such special meeting upon all Councilmen in accordance with the provisions of law or other rule of Council, as may be applicable. At such special Council meeting the Mayor shall present to Council the state of the emergency. Council shall then determine whether the emergency shall continue or terminate.

C. CURFEW.

After proclamation of a public danger or emergency by the Mayor, he shall have the power to order a general curfew applicable to such geographical areas of the Village, or to the Village as a whole, as he deems advisable and applicable during such hours of the day or night as he deems necessary in the interest of the public safety and welfare. Such curfew shall be declared in a proclamation of the Mayor, and he shall immediately notify the public that such proclamation and curfew shall take effect in one hour after issuance thereof and he should warn the public that any violation of the curfew shall be deemed a misdemeanor for which violators will be arrested.

D. EMERGENCY ORDERS.

After proclamation of a public danger or emergency, the Mayor may also, in the interest of public safety and welfare, make any or all of the following orders:

(a) Prohibit or limit the number of persons who may gather or congregate upon the public highways or public sidewalks or any outdoor place, or in any theater, restaurant, place of public assembly or commercial establishment to which the public has access;

(b) Delineate the boundaries of any area threatened by a public danger or emergency, and restrict or prohibit the movement of persons into, from or within such area;

(c) Prohibit or restrict the retail sale, distribution of giving away of gasoline or other liquid, flammable or combustible products;

(d) Order the closing of gasoline stations and other establishments, the chief activity of which is the retail sale, distribution, dispensing, or giving away of liquid, flammable or combustible products;

(e) Order the discontinuance of selling, distributing, dispensing or giving away of any firearms or ammunition of any character whatsoever;

(f) Order the closing of any or all establishments or portions thereof, the chief activity of which is the sale, distribution or giving away of firearms or ammunition;

(g) Prohibit or restrict the carrying or possession on the public streets or public sidewalks, in any public park or square or any other public place, a weapon, or any objet intended to be used as a wapon, including, but not limited to, firearms, bows and arrows, air rifles, sling shots, knives, razors, broken bottles, fire bomb, missiles of any kind, clubs, blackjacks, billies, chains or similar items;

(h) Prohibit or restrict the retail sale, distribution, dispensing or giving aay of acids, caustics, or any other chemicals or other substances capable of being used singly or in combination to cause injury or damage to persons or property;

(i) Order the closing of all taverns, and all private clubs or portions thereof wherein the consumption of intoxicating liquor or beer is permitted;

(j) Order the discontinuance of the sale of liquor, beer of other alcoholic beverages;

(k) Issue such other orders as are imminently necessary for the protection of life and property; and

(l) The Mayor shall issue a proclamation of such orders to the public through the news media and such other means of dissemination as he deems advisable. Such proclamation shall also be delivered to the Chief of Police who shall inform the businesses affected by such proclamation.

E. DURATION OF EMERGENCY.

Any emergency proclaimed in accordance with the provisions of this Ordinance shall terminate upon the action of Council pursuant to Section B (hereof) or upon the issuance of a proclamation by the Mayor determining that an emergency no longer exists, whichever occurs first.

F. ADDITIONAL POWERS.

The powers conferred by this chapter are in addition to any other power which may be conferred by Federal law or State statute or Village ordinance and nothing in this Ordinance shall be construed to modify, or limit such authority, powers, duties and responsibilities of any officer or public official as may be provided by law.

G. CRIMINAL OFFENSES IN TIME OF PUBLIC DANGER OR EMERGENCY.

No person, in time of a public danger or emergency, shall knowingly fail to obey any order of the Mayor issued under the authority of this chapter.

No person, in time of a public danger or emergency, shall knowingly fail to obey the order of any police officer, militiaman, fireman, member of the National Guard or other authorized person acting under orders or authority issued under the provisions of this chapter.

No person, in time of a public danger or emergency, shall knowingly interfere with any person lawfully acting under authority granted by this chapter or under any order issued under the provisions of this chapter.

No person shall knowingly in any way interfere with any police officer, militiaman, fireman, member of the National Guard or any other authorized person who in time of a public danger of emergency is engaged in the protection and preservation of life, person, property or in the public peace.

Nothing in this section shall be interpreted as preventing prosecution of a person under any other ordinance of the village or law of the State.

H. NEWS MEDIA.

Sections A to G inclusive, and Section I of this Ordinance shall not apply to, nor shall be construed to limit access to, deny information to, nor authorize the limitation of access or denial of information to the authorized news media representatives in the lawful exercise of their duties to which they wold otherwise be entitled.

I. PENALTY.

Whoever violates any provision of this Ordinance or executive order issued pursuant thereto is guilty of a misdemeanor of the first degree.

Section 2. That for the reason that provisions to deal with emergency situations are presently and urgently needed, this Ordinance is declared to be an emergency measure, immediately necessary for the preservation for the public peace, property, health, safety and welfare.

Section 3.

That this Ordinance shall take effect and be in force from and after the earliest period allowed by law.

Passed June 1, 1980
Eric J. Akers, Mayor
Attest: Bobbie L. McGee
Clerk-Treasurer
approved as to form and correctness: Richard P. Wolfe, 2nd. 5,12c

let's pool together, America!

All across the country, folks are finding that carpooling pays. By making driving more fun. And putting fewer cars on the road.

And whether you're going to work, play or school, a pool is better for all of us. It saves effort. It saves fuel. And it sure saves money, too.

So carpool America! Share a ride with a friend.

HENCO, INC.

The Plymouth Midget league will begin a fund-raising campaign June 13, 1980, by taking orders for a line of hair care products.

The selection includes five types of highly concentrated shampoos and a balsam conditioner, each in a large 16-ounce bottle. The special pricing will afford the customer quality merchandise at a fair price.

The money received from this fund raising drive will be used for uniforms and fencing. Any questions relating to this fund-raising project should be directed to Michael or Judy Christoff at 687-2882. The entire league appreciates your support.

Have you ever counted all the ways you count on electricity?

☐ Air Conditioner
☐ Alarm Clock
☐ Aquarium Filter
☐ Aquarium Heater
☐ Baby Food Warmer
☐ Barbecue Spit Turner
☐ Battery Charger
☐ Blanket
☐ Bottle Warmer
☐ Broiler
☐ Broom
☐ Bun Warmer
☐ Burglar Alarm
☐ Calculator
☐ Can Opener
☐ Carving Knife
☐ Chafing Dish
☐ Charcoal Lighter
☐ Clocks
☐ Clothes Dryer
☐ Coffee Maker
☐ Corn Popper
☐ Crepe Maker
☐ Crock Pot
☐ Deep Fat Fryer
☐ Dehumidifier
☐ Deicers (pavement, gutter)
☐ Dishwasher
☐ Door Bell, Chimes
☐ Drill
☐ Dutch Oven
☐ Egg Cooker
☐ Electric Heating
☐ Electrostatic Cleaner
☐ Fan (attic)
☐ Fan (exhaust)
☐ Fan (circulating)
☐ Fan (furnace)
☐ Fan (rollaway)
☐ Fan (window)
☐ Fire/Smoke Alarm
☐ Fireplace (electric)
☐ Floor Polisher
☐ Food Blender
☐ Food Mixer
☐ Food Processor
☐ Food Warmer
☐ Freezer
☐ Frying Pan
☐ Garage Door Opener
☐ General Lighting
☐ Outdoor Decorative Lighting
☐ Security Lighting (exterior spotlights, etc.)
☐ Yard Lights (Post light, walk light)
☐ Germicidal Lamp
☐ Grass Clippers
☐ Griddle
☐ Hair Dryer
☐ Hair Curler
☐ Hair Clippers
☐ Hamburger Cooker
☐ Heat Lamp
☐ Heat Pad
☐ Hedge Trimmers
☐ Hot Dog Cooker
☐ Hot Plate
☐ Humidifier
☐ Ice Cream Maker
☐ Ice Crusher
☐ Ice Cube Maker
☐ Illuminated House Number
☐ Iron
☐ Intercom
☐ Juice Extractor
☐ Lathe
☐ Lawnmower
☐ Lighted Door Bell
☐ Meat Grinder
☐ Microwave Oven
☐ Movie Projector
☐ Oil Burner, Motor
☐ Organ
☐ Peeler
☐ Phonograph
☐ Photo-enlarger
☐ Photo Flood Lights
☐ Planer
☐ Plate Warmer
☐ Portable Heater
☐ Pressure Cooker
☐ Print Dryer
☐ Radios
☐ Range
☐ Range Hood
☐ Refrigerator
☐ Ref./Freezer
☐ Roaster
☐ Rotisserie-Oven
☐ Rug Shampooer
☐ Sander
☐ Sandwich Grill
☐ Sauce Pan
☐ Sauna
☐ Saw
☐ Sewing Machine
☐ Sharpener
☐ Shaver
☐ Shoe Polisher
☐ Slide Projector
☐ Snow Blower
☐ Sprayer
☐ Sterilizer
☐ Sunlamp
☐ Swimming Pool Pump, Heater
☐ Tape Recorder
☐ Tea Kettle
☐ Timer
☐ Tooth Brush
☐ Toaster
☐ Trash Compactor
☐ TV (black and white)
☐ TV (color)
☐ Typewriter
☐ Vacuum Cleaner
☐ Vaporizer
☐ Vibrator
☐ Waffle Iron
☐ Warming Tray
☐ Washing Machine
☐ Water Heater
☐ Water Pipe Heater
☐ Water Pump
☐ Weed Cutter
☐ Wok

Surprised? Electricity does so many things around the home, it's easy to forget just how much you count on it.

Most likely, you don't have everything listed above. And just as likely we forgot to mention some things you do have.

The point is this: while the cost of electricity has gone up, when you consider all the things it does for you each day, it's still an excellent value.



But chances are you're using more than you used to: most folks are.

So, if you think twice about how and when you use electricity, you can make it even more valuable.

We have some booklets available with lots of energy saving ideas. And they're yours for the asking.

At Ohio Power, we want you to get the most out of your electric service.

We give it our best.
OHIO POWER COMPANY

Here's what folks did 25, 20, 15, 10, 5 years ago

25 years ago, 1955

Robert Fink was hired to be high school athletic coach.

Failure of the union to give a 30-day notice of intent to strike Fate-Root-Heath Co. caused the first work stoppage in 40 years to halt.

Chauncie A. Hamilton, 88, long a villager and once proprietor of the building occupied by the bank, died at Shelby.

Grandmother of Carl M. McPherson, Mrs. William McPherson, 83, died at Norwalk.

Pvt. Arthur H. Hamman obtained a 14-day furlough from Camp Chaffee, Ark.

The Robert Books took over Teevens' grocery at Shiloh.

Police Chief Robert L. Meiser shot a large owl found in the basement of Dr. Pierre E. Haver.

Howard Baird and Marjorie Hartz were wed at Shelby.

Ann Zetta Buckingham and Richard Carpenter were married at New Haven.

Mrs. Omer Davis, 29, died at Shelby.

20 years ago, 1960

Hanagan Construction Co., Urbana, sued Village of Shiloh for $16,451.62 claimed due for sewer construction work.

Brother-in-law of Robert A. and Gerald McKown, Capt. Joseph Sherman, 38, died of a brain tumor at Maxwell AF base, Ala.

Seven-digit instead of five-digit direct dialing began in the local exchange.

Three graduates of 1960 joined the military: Vincent Garber, USAF; Douglas McQuate, USMC; William Taylor, USN.

Richard, Barbara and William Van Wagner underwent simultaneous tonsilectomies.

Gain of 19.8 per cent in village population during the 1950s was 2.2 per cent below the average for Ohio.

15 years ago, 1965

Board of Education voted formally to join the new joint vocational school district.

On payment of $250.01 in unused vacation pay, the widow of Lyle Biddinger agreed to surrender his records of burial in Greenlawn cemetery.

Mrs. Hubert Phillips, nee Gertrude McLaughlin, Plymouth route 1, died at Willard of a brain tumor.

New Haven Supply Co. truck was struck by an NYC freight at the West Smiley road crossing at Shelby.

Leon Riley Construction Co., Inc., Norwalk, was low bidder to construct the interceptors and Tagoons at $266,446.43.

Sue Ellen Henry and Danny Evans Adkins became engaged.

Dayton Reed, Jimmy Hamman and Allen Arnold received varsity track letters at Bluffton college.

Raymond Lynch received the bachelor of science degree in business administration from Capital university, Bexly.

Five Plymouth High school pupils made 4.0 grades: Leslie L. Henry and Lucy Wade, 10th graders; Nicolette Gira, Cathy Moore and Thomas Strohmenger, ninth graders.

Brother-in-law of E. Beryl Miller, Tom F. Karr, 60, died of heart seizure at Willard.

Shiloh's council voted to raise the mayor's salary to $550 a year and to pay trustees of public affairs $7 a meeting.

Bonnie J. McPherson set July 4 to be married to Richard E. Carter.

10 years ago, 1970

Larry Barnd, nine years a teacher and coach at Shiloh, resigned to join the Shelby system.

Nancy M. Sloan was graduated as a registered nurse by Riverside White Cross hospital, Columbus.

Mrs. Evan Coe, 77, died at Shelby.

James Ramey, 11th grader, completed the term without having missed a day since he started school.

H. Bennett Shaver joined Shelby Mutual Insurance Co. at Shelby.

Bonnie Lasch and Robert E. Hall set Aug. 15 for their wedding.

Roderick R. Huston received the bachelor of science degree from Taylor university, Upland, Ind.

Sandra Sue Kissling, Kansas, and J. Michael Bauer were to marry in August.

Son-in-law of the Frank M Brinsons, Thomas Miller received the master's degree in clinical psychology from Eastern Kentucky university, Richmond, Ky.

Five years ago, 1975

Twelfth graders who made 4.0 grades: Anna Brewster, Mary Hettinger, Cathy Jo Jacobs, Steven Lewis, Deborah Furr, Taffy Wilkins.

Sister of Mrs. Harold Gowitzka, Mrs. James Vaughan, 49, died at Columbus.

Formerly of Plymouth, Donald T. Phillips, 28, died in a fire at Cincinnati airport, where he was employed as firefighter.

Frank Cline was appointed as village councilman at Shiloh.

Joyce Sloan was graduated summa cum laude by Findlay college.

George Hicks, 54, was indicted at Bucyrus for the murder of Jonathan A. Weller, 73.

Mrs. B. Mark Ream, nee Judy Fenner, a fifth grade teacher at New Haven, was chosen as an outstanding elementary teacher in America for 1975.

Girls were permitted to play in PML for the first time.

On what they wore and what it means

By AUNT LIZ

There were a couple of big things on TV recently that just about all of us watched.

After watching about five babes on the Academy awards, I gave up and went to bed. These are our heroines who dress so beautifully and are so well groomed. Even my hair-do looked better than theirs, and who doesn't know what I look like? And I bet they spent a fortune achieving it all. They should go back for a refund. There is no question about their gowns, they were beautifully made and most likely of the very best best materials.

The first one, a deep blue sequin job, looked edible, sedate and lovely, then whoever it was wearing it made a great stance of turning around and it was slit straight up the back to you know where. I would give anything to borrow it from her and wear it locally, but I cannot, because it would be too small for me.

Then a little later a gal, and I simply cannot remember their names, came out in a very sedate looking long sleeved pink job, to which I observed she is really nicely dressed. Then you-know-who made the comment, "she doesn't seem to have anything underneath it all". He sees better than I do. Trifocals do this. I am only bi.

You-know-who should be very happy that I am not rushing around to buy such costumes. Right now we are indulging in toddler's three and four size sun dresses, which is much more fun.

Then came the Jones deal in South America. We knew it would be gruesome to watch, but I felt we should if only to find some answers to it all. I did. He was magic to some people and helped them and they would do anything for him.

For several generations we have said that Hitler was a twisted mind, but he was German. Now I do hope Americans realize that we tooduce such minds.

We can do it nationally like mad, and locally too.

This poor world can be very sad at one moment and also very lovely and nice at the next. I take it all out in my kitchen. There are days I could just sit down and cry about it all. Kind of like that Monday way back when I came home about four and turned the news on and heard about Kent State. With two children in college then, it was scary. Our daughter was not involved in it all, she was a grad student at the time, but our son was. He was actively working on a degree in Illinois, and it was his department that kept that university open by talking to the characters who wanted to cause trouble and somehow they prevailed. It was the only university in Illinois that did not close down. I do not know how they managed it, but they did. Probably a good con job which worked.

That week because I was so upset about it all worrying about our kids, I took it out on food and cooked up a storm. What else could I do? It was most likely the best week for eating in our whole lives.

It is a little early for zucchini recipes, but this is good and when either your garden produces a nice one or a kind friend gives you one, you will be ready.

You can use your own recipe for pie crust, buy a crust ready to bake or a can of crescent rolls which can be separated in eight triangles and arranged in the bottom of an ungreased 10-inch pie tin or a 12 x 8 baking dish.

Slice the zucchini until you have four cups, unpeeled and thin. In a skillet brown the zucchini with a cup of chopped onions (they do not have to be too finely chopped) in a half cup butter or margarine. Cook them until they are tender. Add a half cup of fresh parsley, a half teaspoon salt and black pepper, a fourth of a teaspoon of garlic powder, basil leaves and oregano. Stir together.

In a bowl combine two beaten eggs with two cups of shredded mozzarella.

Add this to the vegetable mixture, but before pouring it into the crust, coat the crust with two teaspoons of Dijon mustard, which every kitchen should have.

It is the very best of mustard and really worth it all.

Library lists memorial gifts

A gift in memory of David M. Wisner has been received by Plymouth branch library from Janet Wilson, Ann Linn, Mary Brose, Florence Popp and Edith Lusher.

Free movies set by library here Tuesday

Filmed fairy tales and fables await children attending story hour in Plymouth branch, Mansfield-Richland County Public library, Tuesday.

"Changeling" is a fable about an outcast penguin who becomes a local hero when his unusual coloring gets him on television.

An emperor parades through town in invisible "clothes" in an animated version of the Hans Christian Anderson fairy tale "The Emperor's New Clothes."

The morning's final movie is "Dogs, Cats and Rabbits," a funny film about 41 unusual barkers, catsup cats, and rabbits made out of all sorts of things.

The free show starts at 10 a.m. in the branch library, 21 West Broadway.



June 12
Deborah Kay Parks
Mrs. Howard Biller
Brenda Springer
Patricia Williston
Alice Courtright
Stephen Kegley

June 13
Mrs. Daniel C. Shepherd
Christopher Tucker
Steven Arnold
Mrs. G. L. Grabach
Lawrence Myers
Lois Moser

June 14
Ray Aumend
Mrs. Thomas DeWitt
Robert N. MacMichael
Ronald Vogel
Charles Melick
Vicki Ally
Lairel Marviscsin
Rodney Beverly

June 15
Annette Michele Takos
Paula Stephens
Dianna Hale
Russell E. Ross, Jr.

June 16
Lisa Robinson
Clifton Light
Mrs. Kent Bushey
Clara P. Bigley
Charlotte Barnett
Anthony Nead

June 17
Mrs. Edward Heckman
Dennis Hohler
Michael Hale
Richard H. Crouse

June 18
David Roth
Douglas Burrer
Denise Day
Mrs. Larry Bland
Shelly Root
Eddie Francis, Jr.
Mrs. James D. Hamman
Mrs. Herbert Artz
Mrs. C. T. Strohmenger
Mrs. John Hart

Wedding Anniversaries:
June 12
The Charles Karneses

June 13
The A. L. Paddocks, 3rd
The James Gulletts

June 14
The James L. Grahams
The John McConeghys, Sr.
The G. Deming Seymours

Jun 15
June 15
The Kenneth Humberts
The A. L. Paddocks, Jr.

June 16
The Ami Jacobses
The Robert P. Riedlingers

June 17
The Earl Hustons
The Michael Dorions

Rummage sale here tomorrow

A rummage sale to benefit the repair fund of St. Joseph's Roman Catholic church will be conducted there tomorrow and Saturday.

Pie and coffee will be served.

Lasers set open house, wed 50 years

Married June 14, 1930, the Myron Lasers, Plymouth route 1, will observe their 50th anniversary with open house at the home of their son, Gene, 932 Taylortown road, Mansfield, Sunday from 2 to 4 p.m.

She is the former Glada Caldwell. He is retired from Mansfield Tire & Rubber Co.

There are two other sons, Lonnie, North Monroeville, and Eddie, Plymouth route 1.

The Lasers hope that gifts will not be sent.

FARM NOTES

Busy Fingers...

Terri Perdue will be host to Busy Fingers 4-H club on June 25 at 7 p.m.

At the June 4 meeting, safety talks were given by Randy Myers, on "Bike Rider's Manual", and Barbara Kensinger, on "Avoiding Falls".

Darrin Kensinger showed how to plant muskmelons, John Myers how to show pigs, Randy Myers how to manage money and Barbara Kensinger on how to plan a week.

Each member was 40 boxes of candies to sell at 50 cents each, says Jennifer Rath, news reporter.

ENERGY. We can't afford to waste it.

News that's fair, concise, accurate, that seeks out solutions to world problems, that gives you a clearer view of both national and international news.

THE CHRISTIAN SCIENCE MONITOR

It's all there. Ask any Monitor reader. Or, better yet, subscribe yourself from 3 months at $13 up to one year at $49. Just call toll free:

800-225-7090

(In Mass., call collect: 617-262-2300.)

DUFF'S Shelby, Ohio

JUNE SALE

—Starts 9:30 a.m. — Thurs. June 12

RACK DISPLAY
—Easy Selection—

•Real Money-Saving Prices•

LADIES' SHOES
Dress Styles—Casuals—Sandals
Hundres of Pairs. Assorted Styles, Colors and Sizes!

•Ladies Golf Shoes 1/2 Price•

MEN'S SHOES
Assorted Summer Styles, Colors, Sizes

Visa-Mastercharge All Sales Final

DUFF'S
50 W. Main St. — Shelby, Ohio

Welcome to
MACK'S FOODLAND
Once again...
A HOME-OWNED STORE!
NEW STORE HOURS
Mondays through Saturdays 8:30 a.m. to 9 p.m.
Sundays 10 a.m. to 2 p.m.
for your shopping convenience
PLEASE BEAR WITH US for the next several weeks, while we do some minor changing and re-arranging.
THANK YOU for your understanding and patronage.
$hop and $ave at MACK'S FOODLAND
Where there's always a smile in store for you.

Willard United Bank

Golden Passbook Savings Accounts

are still available

Open a new $25.00 or more savings account and become a chartered member of the Plymouth office of the WUB.

"The Family Bank"

WILLARD UNITED BANK
MEMBER FDIC

A Subsidiary of Toledo Trustcorp, Inc.

OFFICES: WILLARD—NORTH FAIRFIELD—GREENWICH—PLYMOUTH

MEMBER FDIC
Remember the bank that is still here to serve you
OPEN ALL DAY SATURDAY

Newsy notes...

Mr. and Mrs. Edward O. Ramsey have returned from a 10-day visit with the Charles Ramseys, Ossining, N. Y. Saturday they attended the graduation their grandson, Joel Brown, from Wittenberg university, Springfield. He majored in business administration. He is the son of the Rev. and Mrs. Jay Brown, Carey.

The Jeffrey Clabaughs spent the weekend in Milwaukee, Wis.

WISE SHOPPERS LOOK HERE FIRST!

A BUSINESS DIRECTORY

Thomas Organs with "Color-Glo", Story & Clark, Kimball and Kohler & Campbell pianos. See them at TANNER'S PIANO & ORGAN SALES, 2 miles south of Attica. tfc

PLUMBING
Complete Plumbing & Heating service. PLUMBING & HEATING, 259 Riggs St., Plymouth, O., Tel. Leonard Fenner at 687-6935.
Backhoe Service

DR. P.E. HAVER, OPTOMETRIST, INC.
Glasses and Hard and Soft Contact Lenses
New Hours
Monday, Tuesday and Friday 8 a.m. to 5:30 p.m.
Wednesday 8 a.m. to 5:30 p.m. and 7 to 9 p.m.
Saturday 8 a.m. to 3 p.m.
Tel. 687-6791 for an appointment.
13 W. Broadway, Plymouth tfc

GETTING MARRIED? See quality wedding invitations and announcements at The Advertiser. Ready service at prices you can afford. tfc

WATCH and jewelry repair overhauling regulating, ring sizing, ring prong rebuilding. All your service needs taken care of by a trained and skilled jeweler. All work done in the store. Farrell's Jewelry, 9 E. Maple St., Willard. Tel. 933-8421. tfc

FOR SALE: Electric motors, several sizes, used, all in working condition. See at 14 East Main street. tfc

TRENCHING and backhoe service. Tel. 687-7053, 935-3444 or 744-2207. Gregg Shreck, operator. tfc

FOR SALE
House in North Fairfield, five bedrooms, $16,500.
Tri-plex, occupied, $32,500.
New home, brick and aluminum, three bedroom, good condition, lot 75 x 150, in Plymouth.
C. A. DRIVER, Realtor
Tel. 935-3175
Norm Lindholm, Salesman
Tel. 935-0992 tfc

WANT ADS SELL!
WANT ADS SELL!

MOORE'S PARTS AND SERVICE CENTER, Public Square, Plymouth. The answer to keeping your car in good shape for safe driving. Tel. 687-0551 tfc

RECONDITIONED AND GUARANTEED
2 Apartment size washers, $150 and $225
13 Automatic washers $105 and up
9 Clothes dryers $95 and up
4 30" Electric ranges $130 and up
4 2 Door refrigerator $150 and up
16 Consol color TV's $120 and up
3 Table model color TV's $160 and up
4 Consol B & W TV's $70 and up
1 Consol stereo $100
1 Stereo record changer $25
JACOBS'S TV, Inc.
Willard, Ohio

OWN A BUSINESS OR FARM? Need group hospitalization? Check Nationwide's policy to yours. June Buss Insurance. Tel. 935-6055, Willard. 2tfc

WANTED: Honey bee swarms. Will pick up and remove swarms at your location. Tel. John Hedeen, 687-3435. 6/26p

SPOTS before yours eyes — on your new carpet — remove them with Blue Lustre. Rent electric shampooer $2. MILLER'S True Value Hardware. 12c

FOR SALE: Extra nice home within easy walking distance of downtown and schools. Newly insulated. Large kitchen is fully equipped, breakfast nook, dining room with built-in cabinets and shelves, two full baths, two large bedrooms, nice full basement and garage. Really nice and priced to sell, mid-30's. You must see this one! Stearns Realty, 121 Myrtle Ave., Willard. Tel. 935-6111 or 935-5521. 5,12c

SLEEP WELL with Nature's Tranquilizer L-Tryptophane at Plymouth Pharmacy. 5,12,19,26p

FOR RENT: 2-3 bedroom house, good yard, $200 a month, plus utilities. No pets. Tel. 687-5021. 12c

Alt's Rexair Rainbow Sales & Service
New Washington, O.
44854
Tel. 492-2328

WILL DO wallcovering, interior painting, spring and complete housecleaning, rug shampooing and install eavespouting. Tel. 687-0431. Tina Peters. 22,29,5,12c

TIMEX WATCHES and electric shavers repaired. Introductory offer, 20% off regular price during June. Miller's True Value Hardware, Plymouth. 5,12,19,26c

WITH WHAT YOU KNOW... About yourself, and what we know about organs and pianos we can make beautiful music together. Exclusive no risk lease with purchase option. 150 beautiful selections. HARDEN'S MUSIC, 173 S. Main, Marion. Collect 614-382-2717. 12c

PARTS, auto paint, mufflers, shocks, brakes, filters at Hicks and Martin, Main and Broadway, Shelby. tfc

CARD OF THANKS
We wish to thank our faithful customers of many years, many of whom are really true friends.
It has been a pleasure and pure joy to have helped you choose from our selections.
We like to think that over the years we have been truly helpful to our gentlemen customers in suggesting gifts we hoped their ladies would like.
May the good Lord bless all of you as He has us.
Doris Hatch DeWitt and employees 12c

ATTENTION: PLYMOUTH-SHILOH AREA RESIDENTS
Your local agent for Motorists Mutual Insurance is: Paul Acker Insurance Agency, 25 Broadway, Shelby, Ohio 44875. Tel. (419)347-8070. 12p

SIX FAMILY yard sale, June 12, 13, 14. 347 Plymouth St. Clothing, shoes, books, car parts, 1973 Pontiac 350 motor, lots of miscellaneous. 12c

In the Court of Common Pleas, Huron County, Ohio.
LEGAL NOTICE
Case No. 44683
Roxanna Shepherd whose last known address is c/o Rayburn Collins, Baseline Rd., Plymouth, Ohio, otherwise whose place of resident is unknown and cannot by reasonable diligence be ascertained, will take notice that on the 5 day of May 1980, the plaintiff Ronnie Shepherd filed his amended complaint against her in the Court of Common Pleas of Huron County, Ohio, the same being Case No. 44683 in said Court, praying therein for Divorce from defendant, temporary and permanent custody of the minor children of the parties, support for said minor children, property settlement and such other relief as may be just and equitable.
Said defendant is required to answer said amended complaint within twenty-eight days after last publication date. Last publication date is June 19, 1980.
In case of your failure to answer or otherwise respond as permitted by the Ohio Rules of Civil Procedure within the time stated, judgment by default will be rendered against you for the relief demanded in the complaint.
Said cause will be heard on the 22 day of July, 1980, or as soon thereafter as meets the convenience of the Court.
Neil A. McKown, Attorney for Plaintiff
Clark Hunter, Clerk of Courts
By: Barbara Schafer, Dep. 15,22,29,5,12,19c

FOR SALE: 1972 Shasta camper, 22 ft., 3 beds. Fully self-contained. Is in excellent condition. Includes hitch and brake system. Has refrigerator, stove, bathroom w/shower. Tel. 896-3565. 5,12p

WILL mow lawn, run errands, walk dog, wash car, anything. Need money. Call Brian Hamman, age 11. Tel. 687-8515 12p

CARD OF THANKS
I want to express my sincere thanks for the support and votes in the recent election.
Ardeth L. Chupp
Huron county treasurer 12c

ALWAYS SHOP AT HOME FIRST

FOR SALE: 28-ft. wooden extension ladder. Storm door, 6 ft. 8 in. x 32 in. Good shape. Tel. 687-3745. Phillips, Curtis drive. 12p



Many Thanks for the Tremendous Vote at the Past Primary Election.
JOHN A. ELMLINGER
HURON COUNTY RECORDER

We'll give our word to you.
Century 21.
Vista Realty, Inc.



Call Jane English at 687-5021, your local Real Estate Associate for the Plymouth area.

©1980 Century 21 Real Estate Corporation. 21Registered Trademark of Century 21 Real Estate Corporation. Printed in U.S.A. Each office independently owned and operated. Equal Housing Opportunity



Route 224 New Haven
Tel. 687-1425 or 933-2851
Pleasant Valley Realty
NOW IS THE TIME

NEW LISTING — Small ranch home in the country on almost an acre. Very neat with full basement and 2 car garage. $42,500.

LIKE A BIT OF HEAVEN — Wooded lot, lots of privacy, 2 bedroom brick ranch, 1½ baths, family room, formal living room and more. $57,500.

FAMILIES GROW BETTER — in a spacious 3 bedroom ranch like this one. Has large lot with trees and garden space and located on edge of town. $43,900.

PRACTICAL FAMILY HOME — Features 4 bedrooms, spacious kitchen and dining area with bar. Full basement and large lot. $34,000.

RELAX AND ENJOY this aluminum sided 3 bedroom home with full basement and gas heat. The back patio is all set for summer relaxing or entertaining. $32,000. Willard schools.

SPIC 'N SPAN — Sure to please the homemaker. 3 bedrooms, bath, living room, dining room, kitchen and basement. Nicely carpeted. $38,900. Willard.

POSSIBLE LOAN ASSUMPTION — Newer 3 bedroom ranch on approximately 2 acre lot. Has full basement, 2½ car garage. Located in country near Greenwich, Baseline East. $68,000.

LITTLE TOWN SPECIAL — Know your neighbors and walk to the post office from this charming, neat home featuring eat-in-kitchen, full basement, living-dining area, 4 bedrooms and garage. $31,000.

New Classified Rates

First 20 words	$1.40
Each additional word	5¢
Cards of Thanks, in memoriams, etc.	
First 40 words	$2.75
Each additional word	5¢

CONDON REAL ESTATE

PLYMOUTH

168. 2 bedroom, 1 story, new carpet. Basement, gas furnace, 1 car garage. Aluminum siding. Mid 20's.
169. 3 bedroom in excellent condition, wood burning fireplace, 1½ baths, new carpet, utility room, gas furnace. Attached 2 car garage with storage. Convenient location.
166. 10 acre building site in country in Plymouth-Shiloh school district. 5 acres tillable. 5 acres woods. $15,900. Will consider land contract.
162. In Plymouth, 2½ acres, more or less, at edge of town, with very nice three or four bedroom home. Carpet throughout. Large family room. Plenty of closets and cupboards. New wiring and plumbing. Basement, 2 bathrooms, gas furnace. Two-car garage. A lovely home, reasonably priced.
107. Duplex with two bedrooms each apartment, hardwood floors, basement, gas furnace. A corner lot with extra lot. Separate utilities. New sewer in. Priced reduced!
147. Apartment house with two apartments in nice location. Downstairs apartment has three bedrooms with living room, dining room and bedrooms carpeted. Upstairs apartment has two bedrooms. Stove and refrigerator Basement, gas furnace. Two car garage. $29,900.
164. 3 Bedroom house on about 7 acres. House has basement and gas floor furnace. Acreage could be divided into city lots. $39,500.
163. 4 Bedroom in nice location. Carpet and drapes. Basement, gas furnace. Large lot with garden space and strawberry patch. Option to buy some furniture.
159. Three bedrooms on three acres, more or less in country, 1½ baths, basement, fuel oil furnace, garage. Low 40's. Shiloh-Plymouth schools.
144. Lovely four to six bedroom home in nice location. 2½ baths, new carpet, new roof, wood burning fireplace in spacious living room, formal dining room, basement with gas fired hot water furnace. Air conditioning. Garage. Owner will consider financing with 10% interest rate.
149. 15 acres with three bedroom mobile home in excellent condition. Carpet, draperies, stove, washer and dryer. 40 x 42 horse barn. Shiloh-Plymouth school district.
158. Building lot in Shiloh, $1,900.
151. 3 bedroom ranch in country on acre lot. Carpet, fuel oil furnace. Dishwasher, drapes and curtains. Utility room. Plymouth — Shiloh schools. Priced for quick sale. $38,500.
154. 1973 Oakwood mobile home 14 x 75 in excellent condition. 2 bedrooms, carpet, stove, refrigerator, washer and dryer. Large utility shed. Awning, skirting and step. Reduced price $7,500.
142. 1971 Mobile home, 12 x 65 with 7 x 12 expando. 2 bedrooms, stove, refrigerator, washer, dryer and air conditioner. Utility shed, skirting and steps. $7500.
167. 3 bedroom house in nice location. Carpet and hardwood floors. 2 baths, stove, refrigerator and dishwasher. Utility room. Basement, gas furnace. Garage. VA or FHA with low down payment. $34,900.

We have houses in Willard and Shelby

PAULINE E. CONDON, Broker
109 Plymouth St., Plymouth, O., Tel. 687-5761
ASSOCIATES

Ruth Hawk, 687-5484	John Robinson, 687-6605
H. Lee Welker, 687-3451	Norma Kosse, 687-8382
Lynn Cashman, 347-1249	Virginia McKown, 342-3111
Paul Newcome, 935-1966	Hershel Short, 935-1978

Carpets Vinyls (Domco, Armstrong & Congoleum Vinyls)
Paints (Custom Colors)
Varnish & Stains
Dry Wall Products
Contractors' Prices
ROW'S CARPET
Rt. 224, Willard
Tel. 935-8233

All Types Of
PRINTING
Tickets - Programs
STATIONERY
BUSINESS FORMS
COMPLETE LINE OF
Wedding Stationery
Shelby Printing
17 Washington St., Shelby, Ohio
PHONE: 342-3171



Serving the Plymouth-Shelby Area with Loving Care since 1931
168 West Main Street, Shelby, Tel. 342-2551

Converse All-Star
and
Adida Basketball and Training SHOES
PLYMOUTH BIG RED JACKETS
all sizes in stock for boys and girls
JUMP'S MEN'S STORE
118 Myrtle Ave., Willard

Miller's Gift Department Bridal Registry

July 19
Debbie Kelley
and
Russ Durbin

June 13
Cathy Reiter
and
Terry Hopkins

June 14
Debbie Cole
and
Cliff Smith

July 26
Pamela Barth
and
Michael Dick

June 28
Cathy Williams
and
Michael Anderson

July 5
Chris Stoehm
and
Glen Pucker

June 28
Pamela Greenich
and
Duane Scott Baker

True Value HARDWARE STORE
TOOL VALUE OF THE MONTH

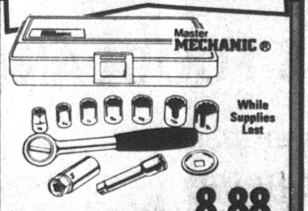

now **8.88**
12-Pc. Drive Socket Set
Nickel chrome plated set includes 7 3/8-in. drive sockets from 3/8 in. to 3/4 in., 5/8-in. spark plug socket, 3-in. socket extension, reversible ratchet, and a 3/8 in. drive speeder disc—all in a fitted box. MM812
Quantities Limited

Weber Grills on sale for Father's Day
MILLER'S
5-9 E. Main St. 687-4211

Opportunity!
Sell-a-Thou-Holiday Lakes Lots-Homes
Located just north of Willard.

Sat. and Sun., June 14-15

Save Gas! Own a part of one of the finest residential-recreational areas in the state.

Sales office will be set up in Holiday Lakes Lodge on above dates; Saturdays 10-5, Sundays 1-5.

Lot ownership entitles you and your guests to lake and recreational privileges. Lot prices range from $1,000 to $11,900. We can also offer several Holiday Lakes Homes starting in the low 40's.

Danhoff Realty
104 Myrtle Ave., Willard, O.
Tel. 935-6371, 935-6381

"The Hometown Professionals"

Harold Danhoff Realtor 935-0810	Les Seward Realtor 935-0094
Ron & Pat Danhoff Assoc. 935-0772	Bertha Royer Assoc. 935-8250
Russ Willoughby Assoc. 935-1075	Wilma Boetcher Assoc. 935-3775
Russ Heisler Assoc. 935-8545	Ezrat Trilby Hicks Assoc. 935-0937

THE PLYMOUTH *Advertiser*

Vol. CXXVII — 128th Year, No. 25 Thursday, June 19, 1980

An Independent Newspaper Published Every Thursday at 14 East Main St., P. O. Box 168, Plymouth, Ohio
Second Class Postage Paid at the Post Office, Plymouth, Ohio 44865
SUBSCRIPTION RATES: $7.00 a year in Crawford, Huron and Richland Counties. $7.50 Elsewhere in Ohio; $8.00 Out of State
Telephone: 687-5511

A. L. PADDOCK, Jr. Editor and Publisher P. W. THOMAS, Editor 1925-1954

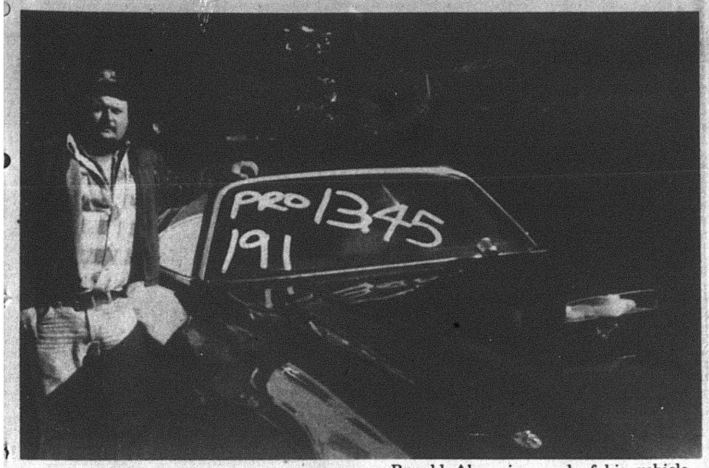

Ronald Akers is proud of his vehicle, which he's raced to almost 100 miles an hour.

Will he win?

Drag racer aims to win honor, cash with Camaro

Plymouth's victories in sports events have been fewer, of late, and a 1975 graduate of the school seeks to change that fact.

He is Ronald Akers, who competes in drag racing at Norwalk and West Salem with his Model 1970 Camaro Z28.

His sponsor is the new owner of Plymouth Sunoco, Jeffrey Clabaugh.

Drag racing is a head-to-head sport in which two drivers with highly charged engines from a standing start hurtle down the speedway fender to fender until one of them completes the 440-yard sprint first. Akers's best time so far is 13.43 seconds, which figures out to 43.72 seconds for the mile, or just under 100 miles an hour.

His vehicle competes in the Pro Eliminator class. So far he's won about $200.

Akers bought the car as a used vehicle. He changed motors, installing a stock 350 cu. in. power plant. Much of the rest of the car has been rebuilt "but there's nothing exceptional about it, it doesn't have anything really fancy on it."

Unmarried, Akers, says he hasn't had time to wonder if a young man can afford a wife and a racing car. "My friend, Wayne Baker, does, but then both he and his wife are working." Young Baker, also a Plymouth graduate, now living in Greenwich, is a friendly competitor.

The car isn't registered to operate on Ohio's roadways, so it must be transported by trailer to and from Norwalk and West Salem. The prime mover on some of these jaunts is a friend, Tom Crager, who lives in Rome. At other times it's Acting Police Chief David Gibson.

To what extent does a sponsor participate? "Jeff's a good fellow, he lets me have my parts at his cost and he lets me use his garage to do some of the work that has to be done and he give me some advice from time to time."

What's the appeal of drag racing? "You get to meet a lot of different people, people interested in motors and cars, and besides, it beats taking a chance on the streets!"

Work stoppage at Foodland ends quickly

First non-industrial work stoppage in Plymouth's history occurred Friday and lasted a day.

Members of local 626, Amalgamated Food and Allied Workers union, having been laid off by Mack's Foodland upon the reacquisition of the store by R. Harold Mack and his sons, John and Charles, picketed the place Friday morning.

They charged, in printed flyers, that ownership was unfair to workers by paying lower wages and affording poorer working conditions than comparable stores in the area.

A spokesman for the union, Warren Mierke, Toledo, its business agent, said there were 15 workers who lost their jobs when the Macks took over.

The Macks say they offered to negotiate a new contract with the workers on Thursday morning. The contract alleged to have been abrogated expires in November.

Union spokesman said by law the seller, Grosse Pointe Quality Foods, Canton, Mich., is obligated under law; to give the union 30 days notice of intention to sell the business. This was not done.

The Macks late Friday accepted the argument that a contract is in force and agreed to abide by it until a new one can be negotiated in November.

Runners to compete in Vermilion event

Two Plymouth High school cross country runners, their coach and another teacher competed in the 1,000-meter run at Mansfield June 8.

Doug Nease was 76th in 41:50. Jesse Woodmansee was 86th in 42:40. Coach Paul Gase finished in 111th place with a timing of 45:40. And Coach Doug Dickson took 152nd place in 51 minutes flat.

They will run in the Vermilion Fish Festival event Saturday at 10 a.m.

Coon kin new coach at Willard

Son-in-law of the Maynard J. Coons, formerly of Plymouth, Terry Toth is the new head football coach of Willard High school, succeeding Don Graham, who resigned to concentrate on his private business.

Toth has been assistant at Willard for six seasons. He is an alumnus of Bluffton college, where he played and was assistant coach.

His wife is the former Janis Coon.



Corey J., five, is the son of the Richard Vestermans, 187 West Broadway.

Briggs left $23,838: court

Estate of Harry Briggs, Collins, formerly of Plymouth, amounts to $23,838, Huron county probate court reports.

Pool set to open June 21?

Officers of Mary Fate park swimming pool say they are now "seeing the light of day" in solving the pool's problem and readying it for summer swimming.

H. Lee Welker, president of the board of directors, hopes the pool may open Saturday.

It is dependent on a bacteria test of the water, which is required because the water has been pumped from the Huron river.

Welker said if the pool were filled from the Plymouth distribution system, such testing is not required.

The pool's problems began in April when work was begun to start the new season.

A leak was discovered in a cast iron pipe in the main circulating bed.

A Lexington firm was hired to repair it and in the middle of May the pool was filled up to six feet and allowed to rest for a week to see if the leak was completely repaired.

The patch gave way and the pool had to be completely drained to redo it.

Because of the village's water problem, Plymouth firemen pitched in to help by running a hose and filling it from the river, which was done in nine hours.

Welker said because of the rain last weekend, the water was murky but with chemical treatments and back washing, the water is clearing.

Mrs. Edward Noble will again instruct swimming classes.

Dates have not as yet been set.

There is no charge for beginners' lesson for those with family memberships but a small fee for those who do not have them.

Two get degrees at NCTC

Two Plymouth residents are among graduates of North Central Technical college, Mansfield.

These are Susan Lynn Caudill and Raymond Lee Gullett, both majors in accounting.

Diana Nesbitt, daughter of Mr. and Mrs. Delmar Nesbitt, 15 South Walnut street, Shiloh, was among the 236 students who received bachelor's degrees during the 134th commencement exercises of Mt. Union college.

She was a recipient of a bachelor of arts degree.

Mrs. Lewis succumbs at home here

Mrs. Winford Lewis, 71, 41 Woodland street, died Thursday there.

Born Mary Hoskinson, Apr. 25, 1909, in Lincoln county, W. Va., she came to Greenwich in 1957 and had lived here or near here since.

She was widowed by Jesse Sargent and by Mr. Lewis.

She is survived by six daughters, Evelyn, now Mrs. Leman Hopkins; Frances, now Mrs. Ivan Hopkins, and Sharon, now Mrs. Duane Boone, all of Greenwich; Jane, now Mrs. Harry B. Forquer, Plymouth; Brenda, now Mrs. Charles Schneider, Martinsville, and Cozetta, now Mrs. John Adkins, Jamestown; four sons, Harold Sargent, Zenis; Clifton (Tony) Lewis, Plymouth route 1; James Lewis, Greenwich, and Steven Lewis, North Little Rock, Ark.; two brothers, Millard Hoskinson, Clayton, Del., and Richard Hoskinson, Smyrna, Del.; three sisters, Hermie, now Mrs. Porter Sargent, St. Augustine, Fla.; Ann, now Mrs. Gene Blankenship, Culloden, W. Va., and Jan, now Mrs. W. W. Bias, Bardstown, Ky.; 36 grandchildren and 10 great-grandchildren.

The Rev. Marion Plant conducted services from Ripley United Church of Christ Sunday at 2 p.m. Burial was in Edwards Grove cemetery.

Health insurance costs rise by $4,800 in new pact

More comprehensive health insurance coverage for village employees will be put into effect June 27.

It was promised to them a year ago when the last pay raise was negotiated.

The changeover from Blue Cross to Prudential Life Insurance plan was held up because of the confinement of a wife of an employee and the hospitalization of another employee covered by Blue Cross.

Village Administrator James C. Root told village council Thursday that the village now has 10 (the required number) healthy employees and requested the new coverage.

It was approved last year and he was told to institute it.

It gives hospitalization up to 15 months versus the 120 days Blue Cross allowed, plus a dental plan and an insurance policy.

Root said it will cost roughly $1,000 a month, which is about $400 more than what Blue Cross costs.

The resignation of Mrs. Allan Raymond as councilman, which was tendered several weeks ago, was officially accepted.

The council has 30 days in which to appoint a new council member. If it fails to do so, the mayor then appoints.

Mayor Eric J. Akers and the council were in agreement that if the village can supply enough water for the time being, it would be wiser not to atempt to install a temporary line to the Willard treatment plant, which would be costly and take several months.

The mayor was authorized to write a formal letter to the City of Willard stating Plymouth's intent to seek a permanent supply from it.

Meanwhile, the wells will be carefully monitored so another June 1 will not occur.

The mayor said he has not as yet imposed any curtailment of water usage but feels he should.

Root said that every effort is being made to maintain an adequate daily supply.

He voiced unhappiness that some citizens are saying the wells were not being properly cared for.

He said the problem is simple: that the water simply is not there and that usage has increased.

Costs of obtaining water from Willard are guesses at this point and it is hoped that close-to-accurate figures will be forth-coming when the council meets with the Willard council tomorrow.

Councilman David A. Howard, a member of the safety committee, said he has been working with New Haven and Plymouth townships on new ambulance contracts and they are not too happy with what has been prepared by Richard Wolfe, village solicitor.

"They liked the previous one", he said, and suggested since the contract expired Jan. 1, the contract be continued for the remainder of this year, giving time to work on new ones.

The townships main objection is paying in advance for the service. In the past they were billed at the end of the year, when the annual expenses could be ascertained and divided 50-50 between the village and the townships.

Councilman G. Thomas Moore inquired how the village is going to handle sewer charges for those who are drilling wells on their property. He said he believed that permits should be issued.

The mayor said that a new ordinance or the amending of the present sewer ordinance should be undertaken.

Root said that guide line are in effect from both the Huron and Richland Health departments that wells must be so many feet away from sewer lines or any other contamination.

The street fund is now in the black, Mrs. Benjamin Montgomery, clerk-treasurer, informed the council. She expected the water also to be out of the hole the next day when utility payments are turned over to her.

She is also expending tax money for the general fund shortly.

Root said that blacktopping has been ordered and work will be done on the Richland county side of the village.

A great deal of patching has been done in Huron county because permissive license plate tax money was available.

He also reported that work is well underway on the North street bridge.

Queen to seek tiara at festival

Shannon Baker, last year's queen of Plymouth Volunteer Fire department festival will be competing Friday at 4 p.m. with other contestants to be queen of the 106th Northwestern Firemen's convention in Monroeville.

The queen's contest will be in Monroeville High school, West street, just off Route 20.

Afterward at 5:30 p.m. a parade will leave the high school for Marsh field.

Plymouth's delegates for the convention are Alan Carey and Ronald Woodmansee.

The 1947 International fire vehicle will be in the parade.

Driver, train collide

A 21-year-old Plymouth route 1 man was injured Monday at 1:30 a.m. when his car was struck by an Akron, Canton & Youngstown train at the Route 598 crossing.

Ervin Brubaker walked to the residence of Frank C. Fenner to seek aid. He was taken by ambulance to Willard Area hospital and thence to Mansfield General hospital.

State highway patrol investigated.

The train apparently did not stop.

11 in PHS make 4.0; 33 on honor roll

Eleven Plymouth High school pupils made 4.0 grade-point averages for the final nine week period, their principal, James Craycraft, reports.

Thirty-three others were named to the honor roll, with averages of 3.5 and above, and 75 to the merit roll, with averages of 3.0 to 3.49.

Perfect grades were recorded by Christopher Brown, Judy Burley, John Hammonds, Jeffrey Ream and Karen Russell, 12th graders; *Linda Holtz, 11th grader; Angie Tallman, 10th grader, and Lisa Baldridge, Vickie Brown, Nancy Ritchie and Craig Thornsberry, ninth graders.

Honor roll grades were assigned to *Jeffrey Baldridge, Brenda Brewster, Tina K. Buzard, Deanne Cobb, *Jody Kissinger, Barbara Maggard, *Jeffrey Ousley, *June Reber, *Gary Reno, Andrea Robinson, Gary Ryman and Viola Tackett, 12th graders;

Also, Mary Briner, Judy Fidler, *Debra Gibson, *Jerry Ginter, *Richard Hopkins, William Hudson, *Deborah McVey, Jerry Miller, Mary Ellen Pugh, *Connie Robertson, *Timothy Schrader and Peggy Strohm, 11th graders;

Also, Denise Cobb, Randy Compton, Mark Courtright, Betty Swind, Rebecca Turson and Thonda Walters, 10th graders;

Also, Lisa Daron and Jeffrey Fenner, ninth graders.

Merit roll grades were assigned to Terry Baker, Sherry Blankenship, Jeffrey Burrer, *Ruby Cole, Kathy Collins, *Lori Cuppy, *Brenda Davies, Pamela Garrett, Karen Gibson, *Michael Kanney, Shirley Kegley, Barbara Kensinger, Darla Kernell, Gary King, Barbara Kleman, *David Martin, *Melinda McClain, *Robert Parrigan, *Tammy Phillips, *Joan Reber, *Joseph Rose and Linda Thornsberry, 12th graders;

Also, *Lisa, *Michelle and *Shannon Baker, Richard BeVier, Kelly Brown, *Marty Carty, Jennifer Caudill, *Randy Collins, *Pamela Crabbs, Jacalyn Ernst, Philip Gowitzka, *Debra Hamman, Randy Holt, *Charles Huston, *Mark Jennings, *Daniel Kraft, Dale Moorman, *Dewey Porter, *Robin Reiderman, Cindy Risner, Shannon Root, Kim Sammons, Tina Shepherd, *Jacquelyn Credenburgh, *Cheryl Warnar and Lucy Will; 11th graders;

*denotes Pioneer Joint Vocational school pupil.

Also, James Adams, Rhonda Clay, Cathy Cole, Scott Harris, Janell Ickes, Cynthia Lawrence, Montelle Levering, Steven Mowry, Kay Pittenger, Patrick Rinehart, Rob Smith, Laura Stidham, Annette Takos, Renee Taylor and Jan Wallace, 10th graders;

Also, David Baker, Brian Edler, Fayette Hudson, Jeffrey Laney, Jennifer Martin, Cheyne McGinnis, Thomas Newmeyer, Gregory Polachek, Linda Sawyer, Kim Schriner, Linda Steele and Steven Tackett, ninth graders.

Cancer fatal to W. E. Root

William E. Root, 63, Vermilion, formerly general manager of the Fate-Root-Heath Co. here until he retired in 1964, died Friday in Lorain Community hospital of a two year illness.

Born to the Halse F. Roots here May 31, 1917, he was a 1935 graduate of Plymouth High school. He served in the Navy during World War II.

He was a member of Vermilion United Church of Christ, where a memorial service will be conducted Saturday at 1 p.m. The church is in State street, which is Route 60.

A member of AmVets Post 22, Vermilion, he was a 32nd degree Mason and a member of the Valley of Toledo.

He is survived by his wife, Allene; two daughters, Robin, now Mrs. Robert Wallace, Willard, and Mrs. Patti Cass, Lorain; two sons, Dr. Joseph Payton, Akron, and Joel Payton, Huron; his mother, Vermilion; a sister, Bonnie, now Mrs. George Greenwood, Vermilion; a brother, Robert, Vermilion, and six grandchildren.

The family suggests memorial contributions be made to the American Cancer society or to the Heart fund.



Edward Noble weds teacher

A learning disability teacher in Shiloh Elementary school, Miss Barbara Lee Schamadan, Mansfield, was married in Holy Trinity Lutheran church there Saturday at 2:30 p.m. to Edward Noble, Plymouth route 1.

The Rev. Wray C. Smith performed the ceremony.

The bride is the daughter of Dr. and Mrs. William E. Schamadan, Mansfield. Her father gave her in marriage.

Miss Pamela Miller was soloist and guitarist. Miss Marilou Brook sang.

The bride chose a childhood friend, Miss Catherine Sue Dutton, as maid of honor. Another friend, Miss Jana Lee Johnson; the bride's sisters, Beth Ellen and Amy Suzanne, and the bridegroom's sister, Anna Marie, were bridesmaids.

Robert Hanline was best man.

James and Lawrence, brothers of the bridegroom; Thomas Sutter and Bret Kraft ushered.

A reception took place at the bride's home, where Miss Princess Cook registered guests. The Misses Elizabeth Black, Barbara McBride, Katherine Romano and Martha Wilson were hostesses.

After a wedding trip to Jekyll island, Ga., the couple will live at 20 Mills avenue.

An alumna of Malabar High school, the bride was graduated by Wittenberg university, Springfield. The bridegroom is a graduate of Plymouth High school who attends North Central Technical college.

All-about Plymouth...

Mr. and Mrs. Jerry Young, Indianapolis, Ind., were weekend guests of her sister and brother-in-law, Mr. and Mrs. Frank Burks.

The James Fleck home was the scene of a weekend-long birthday celebration. Mrs. Fleck's anniversary was Saturday. Friday night his mother, Mrs. Martha Fleck, Enon, arrived. On Saturday her parents, Mr. and Mrs. Robert Brookey, Midway, and her grandparents, Mr. and Mrs. Walter Brookey, West Carrollton, arrived and on Sunday her brother and sister-in-law, Mr. and Mrs. Darrel Brookey, Troy, came.

The H. Lee Welkers spent Sunday afternoon with his parents, Mr. and Mrs. Herbert Welker, Shelby.

Mr. and Mrs. Wayne H. Strine were hosts at a family dinner Father's day for the Wayne E. Strines and the Michael Evanses, Fairfield. The Evanses left Tuesday to visit his parents in Oak Hill.

Mr. and Mrs. Douglas Staggs were among the spectators Sunday in Cleveland to watch the Cleveland Indians play the Minnesota Twins.

Mr. and Mrs. James L. Jacobs, Jr., and their children were Sunday guests of her parents, Mr. and Mrs. Howard McClary, Greenwich.

The Donald H. Leverings attended the annual Levering family reunion Sunday at Wayne grange near Fredericktown.

Robert Hanline and his roommate, Stephen Pennell, Houston, Tex., arrived last week to spend the summer with the former's parents, Mr. and Mrs. Charles Hanline. They are student in Arizona State university, Tempe, Ariz., and were also classmates at Howe Military academy, Howe, Ind.

Keep Red Cross ready.

Rev. Mr. Colgan in new post

Formerly Methodist minister here, the Rev. Allan C. Colgan has been transferred from Marshallville to Sparta-Bloomfield, both in the Mt. Vernon district of the East Ohio conference.

Russells visit families here

Mr. and Mrs. James G. Russell, Danville, Ky., were Saturday night guests of Mayor and Mrs. Eric J. Akers. The Russells spent the weekend with their parents, Mr. and Mrs. Kirby Nesbitt and Mr. and Mrs. Leo Russell, Shiloh.

'76 alumnus takes bride in Shelby ceremony

A 1976 alumnus of Plymouth High school, Carl Anthony Fenner took Miss Debora Ann Metzger as his bride May 31 at 1:30 p.m. in St. Mary's Roman Catholic church, Shelby.

The Rev. Raymond Leopold, cousin of the bride, was celebrant.

Orva Dawson, Sr., was soloist, accompanied by the mixed choir of the church.

The altar was decorated with yellow spider chrysanthemums, blue daisies and nine-tiered candelabra, which were tied with yellow bows.

Daughter of the Philip Metzgers, Hazel Brush road, the bride was given in marriage by her father. She wed in a gown made by her aunt that was styled with fitted bodice, scoop neckline, polyester skirt and waist-length cape trimmed with Bahamian lace ribbon. She carried a handkerchief belonging to her aunt and wore pearl earrings and an opal necklace. Her fingertip-length veiling was two-piece.

she carried white roses, yellow and blue daisies and baby's breath.

Miss Karen Krukowski was maid of honor. Mrs. Mark Ashley and Susan Metzger, the bride's sisters, and Denise Morris, Lou Ann Sandy and Ellen Swanger were bridesmaids.

David Swanger was best man. The bridegroom's stepbrother, Mark Baldridge; the bride's brother-in-law, Mr. Ashley; her brother, Steven; Edward Russell, Bradley Ream and Orva Dawson, Jr., ushered.

A reception took place in Ehret-Parsel Post 447, American Legion.

Nancy Cains, Laurie Shingledecker, Pamela Simpson and Linda Jenkins served the cake, of three tiers with fountain decorated with blue and yellow roses and white bells. It was made by Sharon Schroeder.

Callie Baldridge registered guests.

A 1977 alumna of Shelby High school, the bride is employed by Shelby Mutual Insurance Co. The bridegroom is employed by Smith Dairy. He is the son of Tony Fenner, Shelby route 3, and of Mrs. Shirley Baldridge, Mansfield.



Edward Millers set reception, wed 50 years

Parents of Mrs. Richard Farner, Plymouth route 1, and of Thomas E. and A. George Miller, Shiloh, the Edward J. Millers, Route 13, Greenwich, will celebrate their 50th anniversary June 29 in Mt. Hope Lutheran church, Shiloh, from 2 to 5 p.m.

She is the former May Bird. They were married June 28, 1930, in Emanuel Baptist church, Toledo.

He engaged in farming for many years.

They are also the parents of Mary Ann, now Mrs. George Clark, Shelby; Charles R., Mansfield, and Constance Joy Hopkins, Ashland. There are 19 grandchildren and three-great-granchildren.

The Millers hope that gifts will not be sent.



NEWS OF RELIGION

Lutherans...

Sacrament of baptism was conferred Sunday in First Evangelical Lutheran church by the Rev. Ronald Atkins upon Bradley Ray and Christopher Scott Gullett, sons of the Richard Gulletts.

Altar flowers were sent by Mrs. Stanley E. Condon in memory of her parents, Mr. and Mrs. Harve Mosher. Candle burned in honor of the sixth birthday anniversary of Jon Coakley.

Men of the church are asked to assemble there Sunday at 8 a.m. to uncover and replace a storm tile in front of the church. They should wear old clothing and carry a shovel.

An acolyte workshop will be conducted Saturday at 10:30 a.m.

First Evangelical and Mt. Hope Lutheran churches will conduct a combined service Sunday. A potluck picnic will follow in Mary Fate park. A covered dish and table service should be brought by each family. Children's beverage will be furnished. Church school will convene in the church at the regular hour and those attending will depart for the park immediately thereafter.

Church council will meet July 8 at 8 p.m. in the church rooms.



NEW CAR* LOAN RATE

Slashed AGAIN!

Effective Immediately

OLD RATES
~~17.92% A.P.R.~~
~~14.97% A.P.R.~~

NEW RATE
12.83% A.P.R.

36 Month Contract

Amount of Loan	Monthly Payment	FINANCE CHARGE	Total of Payments
$4000	$134.44	$839.84	$4839.84
$5000	$168.05	$1049.80	$6049.80
$6000	$201.66	$1259.76	$7259.76
$7000	$235.27	$1469.72	$8469.72
$8000	$268.88	$1679.68	$9679.68

*Excluding Vans and Trucks

OLD RATES
~~17.60% A.P.R.~~
~~16.80% A.P.R.~~

NEW RATE
15.99% A.P.R.

48 Month Contract

Amount of Loan	Monthly Payment	FINANCE CHARGE	Total of Payments
$4000	$113.33	$1439.84	$5439.84
$5000	$141.66	$1799.68	$6799.68
$6000	$170.00	$2160.00	$8160.00
$7000	$198.33	$2519.84	$9519.84
$8000	$226.66	$2879.68	$10,879.68

*Excluding Vans and Trucks

Member Federal Reserve System and FDIC

When Money Matters, Think First

FIRST Buckeye BANK N.A.

BELLVILLE • CRESTLINE • GALION • LEXINGTON
MANSFIELD • ONTARIO • PLYMOUTH • SHILOH • WILLARD

MACK'S FOODLAND

FOOD STAMPS Welcome

262 N. SANDUSKY ST. — PLYMOUTH, O.
MON.-SAT. 8:30 a.m. to 9 p.m. — SUN. 10 a.m. to 2 p.m.

Finest Foods at Greater Savings

WE KNOW WHAT IT IS TO FEED A FAMILY
IN FAIRNESS TO ALL OUR CUSTOMERS—QUANTITY RIGHTS RESERVED

FOODLAND HOMOGENIZED **MILK** gal. $1.59



ECKLEBERRY WHOLE **FRYERS** lb. 59¢

ECKRICH **WEINERS** lb. $1.39

DAISYFIELD **BONELESS HAM** . lb. $1.49 WHOLE OR HALF

HUNT'S **MANWICH** . . . . . 15½ oz. 59¢

FRESH LEAN **GROUND BEEF** . . . lb. $1.39

ECKRICH **BOLOGNA** . . . . . lb. $1.69

KRAFT **MAC & CHEESE** 7¼ oz. 3/89¢

ICELANDIC **FISH 'N BATTER** lb. $1.59

HY-GRADE **BRAUNSCHWEIGER** lb. 59¢

DINNER BELL **SLICED BACON** lb. 99¢

BIG 'G' **CHEERIOS** . . . . . 15 oz. $1.19

HY-TOP or STAFF **MARGARINE** 3 lbs. $1. LIMIT 3

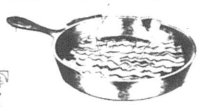

STORE SLICED **BOILED HAM** lb. $1.99

DAIRY FOODS DEPT.

STORE CUT **LONGHORN CHEESE** . . . . . lb. $1.99

FRUIT **DRINK** . . . . . gal. $1.79

KRAFT **CHEEZE WHIZ** . . . . . 16 oz. $1.79

PILLSBURY - BIG COUNTRY **BISCUITS** . . . . . 12 oz. 44¢



GOLD MEDAL **FLOUR** 5-lb. bag 89¢

FOODLAND OR FESTIVAL **ICE CREAM** ½ gal. $1.18

GOLDEN RIPE **BANANAS** 3 lbs. $1.



FOODLAND **BREAD** 3 16 oz. loaves 89¢

MOISTURIZING BAR **TONE SOAP** . . . 3½ oz. 44¢

PURINA - HOMESTYLE **DOG FOOD** 5-lb. $1.89

FRISKIES **CHEF BLEND** . . 3½ lb. $1.99

CHARMIN - NEW **BATH TISSUE** . . 6 roll $1.59



NICKLES - SPLIT TOP **WHEAT BREAD** . 20 oz. 79¢

OVERNIGHT **PAMPERS** . . 12 ct. $1.59

FOODLAND **BEETS** . . 16 oz. 3/89¢

CRISP SPARKLING **HEAD LETTUCE** LARGE HEAD 39¢

FROZEN FOOD DEPT.

WEST-PAC STEAK CUT **POTATOES** 2-lb. bag 59¢

FOODLAND **TOMATO JUICE** . 46 oz. 69¢

WESSON **OIL** . . . . . 24 oz. $1.19

HUNT'S - TOMATO **PASTE** . . . . . 6 oz. 29¢

OPEN-PIT **BBQ SAUCE** . . . 18 oz. 69¢

JENO'S - THICK CRUST **PIZZAS** PEPPERONI OR COMBO. . . . . pkg. $1.19

BO-PEEP **AMMONIA** . . 64 oz. 55¢

TIDE . . . 49 oz. $1.89

RED BUTTON **RADISHES** . . . . . lb. 39¢

MRS. PAUL'S **FISH FILLETS** . 14 oz. $1.49

DISH DETERGENT **IVORY LIQUID** . 32 oz. $1.49

RED RIPE **WATERMELONS** each $2.99

SUMMER COOLER **FUDGE BARS** . . 12 ct. $1.19

COUPON — ONE COUPON PER CUSTOMER
FOODLAND YELLOW CLING SLICED OR HALVES **PEACHES** 16 oz. 39¢
GOOD THRU JUNE 21, 1980 FOODLAND

COUPON — ONE COUPON PER CUSTOMER
FRENCH'S **MUSTARD** 9 oz. 29¢
GOOD THRU JUNE 21, 1980 FOODLAND

COUPON — ONE COUPON PER CUSTOMER
MAXWELL HOUSE ALL GRINDS **COFFEE** 1-lb. $3.99
GOOD THRU JUNE 21, 1980 FOODLAND

COUPON — ONE COUPON PER CUSTOMER
FOODLAND **COFFEE CREAMER** 11 oz. 69¢
GOOD THRU JUNE 21, 1980 FOODLAND

COUPON — ONE COUPON PER CUSTOMER
SKIPPY CREAMY OR CRUNCHY **PEANUT BUTTER** 18 oz. 99¢
GOOD THRU JUNE 21, 1980 FOODLAND

COUPON — ONE COUPON PER CUSTOMER
SMUCKER'S GRAPE JAM OR GRAPE JELLY 18 oz. 69¢
GOOD THRU JUNE 21, 1980 FOODLAND

2nd girl seeking USA title



A 17-year-old Plymouth High school pupil is the second local girl to enter the 1980 Miss Ohio Teen USA pageant at Columbus July 26.

She is Penni Marie Pritchard, daughter of the Charles E. Pritchards, 150 West Broadway, who is sponsored by Plymouth Electric Co., The Bachrach Cattle Co., Plymouth Lions club and Plymouth Pharmacy.

She competes with the high school track and field squad the volleyball team and is fond of cultivating house plants, bicycling, crafts and swimming.

Girls between 14 and 18 who compete must have a B average and are required to participate in the volunteer service program of Miss Teen USA.

Tina Kay Buzard, only daughter of the Fred L. Buzards, Plymouth East road, is the other local contestant.

Lions set dinner at Norwalk

Plymouth Lions club with their wives will dine Wednesday at 6:30 p.m. in the Maple Leaf lounge, Norwalk.

New officers led by Charles E. Pritchard as incoming president will be formally installed afterwards.

Village clerk wed in church rite

A double ring ceremony in First United Presbyterian church June 6 united Benjamin Montgomery and Bobbie Metcalfe McGee, the village clerk-treasurer.

The Rev. Julian Taggart performed the ceremony in the presence of their immediate families.

Given in marriage by her father, the bride wore a cream beige polyester and silk gown of street length. She carried yellow and white daisies and wore yellow daisies in her hair.

Daughter of the Robert Metcalfes, the bride is an alumna of McAllen, Tex., High school and of McAllen Beauty college.

The bridegroom is the son of the Marvin Montgomerys, Willard route 1. He is a graduate of Willard High school self-employed as truck driver-broker.

A reception took place in Ehret-Parsel Post, 447, American Legion, where Mrs. Willard O. Garrett, Mrs. Charles Woodmansee, Mrs. Robert Reed and the bride's sisters, Mrs. Donald L. Brooks, Jr., and Miss Michele Metcalfe, served guests. Jim Lillo's Brandy band played for dancing.

After a honeymoon in Kentucky, the couple is at home here.

Hulling device Auntie's treasure

By AUNT LIZ

Now that we are into strawberry season, our prize possession is a strawberry picker.

You can whip through a quart in about two minutes without ruining your fingers.

Whoever dreamt it must have a fortune. It is nothing but the principle of a large sized tweezer and works like a dream.

Kitchen gadgets that get used only a few weeks out of the year are simply necessary to the well-being of any housewife.

Some of ours are fast becoming antiques at this point of life. We have had an egg slicer since we lived in Italy, which was long ago. No way could we exist without it. It also works on other things besides eggs with care.

We hardly ever peel a potato, but we have a nice peeler plus one which is the same principle for lemon peel, but it happens to be sterling silver.

It was one of those happy birthday gifts when you have no idea what to give. And when I ordered it, silver was being like it should be, so it really was more of a fun thing than a real luxury.

I had seen it advertised from a store in Boca Rotan, Fla., and wrote for it, giving them our newly acquired Mastercharge number, which made me feel really powerful. We had just gotten our card because it was the only way you could rent a car from the Newark, N. J., airport, which we needed to do for a family wedding.

The shop wrote a nice letter back and said they did not accept such things and would I please send them a check. They were really trusting souls.

So I did, and mentioned that perhaps the recipient of the gift would not know what this thing was for unless I demonstrated it. It came nicely wrapped with an artificial lemon to indicate what in the heck it was. That little store really had a sense of humor, yes?

This thing works like a dream where a recipe calls for lemon rind. You can peel it off nicely, then simply get out a nice sharp paring knife and mince it all up. At least I have found a way to put it to a useful purpose besides having it merely provide peel for a tasty drink.

The first time I used it for a real purpose was for a lemon souffle that the book says serves four. Don't let it kid you, two of us ate it all at one sitting.

Beat five egg yolks until they are vaguely yellow, then add three-fourths of a cup of sugar, and beat it in until it is kind of thickish.

Stir in nicely a teaspoon of lemon rind and four tablespoons of juice.

Beat up the five egg whites with a dash of salt and fold in.

Put into a baking dish which will sit in a pan of hot water and bake at 325 for about an hour or when a knife comes out clean.

It kind of taste like what you would expect if you were up in heaven.

Newsy notes...

A son, Brian Jeremy, weighing 6 lb., 11 ozs., was born Saturday to Mr. and Mrs. Girard Cashman, Utica, Mich. He is their first child and the second grandchild of Mr. and Mrs. Earl C. Cashman.

MAINTENANCE SPECIALS

COUPON

$8.00 FRONT END ALIGNMENT
1975 or Newer GM CARS and ½-ton PICKUPS. CHEVETTES EXTRA.

$19.95 Replace FRONT DISC PADS
GM, Ford, Chrysler cars only. Lifetime Guarantee on Parts.

$16.00 COMPUTER BALANCE AND TIRE ROTATION
4 WHEELS ANY MODEL CAR AND TRUCK UP TO ½-TON — NO MAGS.

$23.95 REPLACE REAR BRAKE SHOES
GM CARS ONLY
Ford & Chrysler Cars add $2.00.

$14.65 GM SHOCK INSTALLED FRONT OR REAR
1975 OR NEWER GM CARS ONLY

$19.95 MINOR ENGINE TUNE UP & SCOPE
1975 or NEWER GM CARS ONLY

BUD YOUNG CHEVROLET OLDSMOBILE
1400 Mansfield Ave.
342-3010 SHELBY, OH 524-6252

Ohio lottery
Over $268,000,000 in prizes since 1974.

YOU CAN'T WIN, UNLESS YOU'RE IN!

We give three chances to finish in the money:
The Number
OHIO LOTTERY'S DAILY NUMBER GAME.
Ohio $1 INSTANT LOTTERY GAME
THE WEEKLY GAME
50¢ PYRAMID
Lottery proceeds help make Ohio a better place to live.
265-A

Simple.
Inexpensive.
And it works!

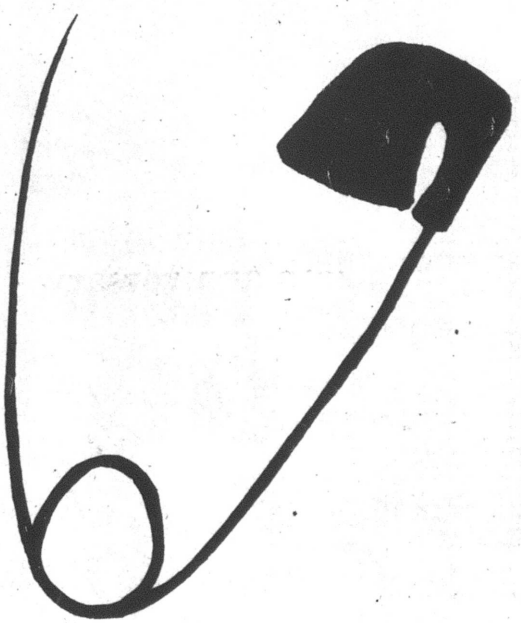

Just like a classified in The Advertiser

Tel. 687-5511
before Tuesday at 10 a.m.

Here's what folks did 25, 20, 15, 10, 5 years ago

25 years ago, 1955

Examiners found Lincoln Sprowles's defalcations amounted to $1,226.

Sixty electors of New Haven Local School district said they want to consolidate but they aren't sure with whom.

Mrs. A. A. Ross, 89, mother of Ira, died at Fitchville.

Earl C. Cashman, cashier of Peoples National bank, was elected president of Huron County Bankers' association.

First boys' summer league ever was organized by A. L. Paddock, Jr., who named as coaches James C. Davis, Cubs; Guy Cunningham, Cardinals; Donald E. Akers, Reds, and James J. Ryan, Pirates.

Mrs. John Lanius sent word from Florida she would not return to her post as principal and teacher in the high school.

Village's general fund budget was set at $29,684, an increase of $2,800.

Joe Witchie was elected commander by Garrett-Riest Post 503, American Legion, Shiloh.

Helen Fox was engaged to Robert F. Nagel, Attica.

A daughter was born to the Martin Elmlingers, Havana. The Chester Bettacs are the maternal grandparents.

20 years ago, 1960

Deryl L. Ream won an $800 Alfred P. Sloan Memorial scholarship at Ohio State university. He was an apprentice in The Advertiser.

New eight room school at Shiloh will be ready for occupancy Jan. 30, 1961, builders told the board of education.

The Advertiser became the first newspaper in Huron county to install electronic engraving service that will enlarge photographs.

Thomas F. Root's plan was forced down in a corn field south of Bluffton but he was not hurt.

Mother of Maynard J. Coon, Mrs. Lee Coon died at Bluffton.

Father of Vance Snyder, B. R. Snyder, 70, died in Cass township.

Hanny's Trading Post, Olivesburg, was sold for $55,000 to Jacob Reiner, Olivesburg.

Mother of Mrs. Robert A. McKown, Mrs. William T. Durnwald, 57, died at Shelby.

Barbara Jean was born at Shelby to the John Elliotts.

A $150,000 sewer bond issue was placed on the November ballot.

15 years ago, 1965

Mrs. Wilbur Shields, 54, high school secretary, died at Shelby.

Temperature of 96 degrees was recorded at Miller's Hardware by Clarence Ousley.

Max W. Martin, 50, New Haven, died at Cleveland.

Myra Brinson was married in First Evangelical Lutheran church to Thomas T. Miller.

D. Richard Akers received the bachelor of science degree in mechanical engineering from Case Institute of Technology, Cleveland.

A son was born at Shelby to the Benjamin Kensingers.

10 years ago, 1970

Mrs. George Roberts died at 47.

James Huston was elected president by Shiloh High school Alumni association.

Oldest resident of Plymouth, Mrs. John Garrett, 97, 206 Trux street, died at Willard.

Acidizing of Well No. 3 began.

Mrs. Genevieve May Conger, 84, long a restaurateur, died at Willard.

Kimberly Stephens scored a 4.0 grade-point average at Shiloh Junior High school.

Lutheran confirmands: Polly Cornell, Margie Enderby, Nancy Moore, Michael Adams, Sidney Ream, Michael Redden, Steven Root, Charles Willford.

Suzanne E. Paddock was graduated with departmental honors in German by the College of Wooster.

Mrs. Luther R. Fetters was given a 50-year pin by Plymouth Chapter 231, OES.

David Witchie was elected commander by Garrett-Riest Post 503, American Legion, Shiloh.

Adam Charles was born in New York, N. Y., to the Charles E. Ramseys.

Five years ago, 1975

Robert Garrett announced his candidacy for mayor.

Neil McKown was named to the dean's list at Ohio Northern university, Ada.

Mrs. John Ganzhorn, 66, died at Mansfield.

Mother of Martin Elmlinger, Mrs. Joseph Elmlinger, 89, died at Norwalk.

David A. Howard and Carole Myers scored grade-point averages of 3.5 or better at Ashland college.



Furrs, Sr., to mark 25th anniversary

The William Furrs, Sr., who live in Baseline road, will celebrate their 25th anniversary Wednesday.

They were married in the Evangelical United Brethren church in Willard by the Rev. C. D. Wright.

They have four sons, William, Jr., Plymouth; Robert, at home; Jerry, Plymouth, and Larry, at home.

Mr. Furr is employed by Kaple Lumber Co.

Bookmobile sets visit

Bookmobile will call at Shiloh on Tuesdays from 3 to 4:15 p.m. throughout the summer. The schedule terminates Aug. 21.

Help keep Red Cross ready.

Root goes to China to study ceramics

Thomas F. Root, 118 Plymouth street, is touring China with leading experts of the ceramic industry in the United States.

He was invited to join the group as official photographer and special representative of the structural clay division. The tour of China is at the special invitation of the Chinese Silicate society. Chinese scientists and members of the Chinese Silicate society of the Peoples' Republic of China toured the United States earlier this year.

The group will first go to Beijing (Peking) to exchange technical papers with the Chinese and will then visit Sian, where some 7,500 terra cotta figures were recently unearthed from about 200 B. C. From there they will travel to Shanghai for plant visits and further technical discussions, then by train to Jingdezhen, home of the Chinese porcelain industry and source of the finest kaolin deposits in the world. The visit terminates in Canton and Hong Kong.

Brinson to show carving

Frank M. Brinson, Plymouth route 1, a retired farmer and factory worker, will demonstrate the craft of woodcarving at Mansfield-Richland County Public library's main library, 43 West Third Street, Mansfield.

Brinson, whose specialty is carving animals, is the first in a series of local craftspeople who will be demonstrating Early American crafts in the Helen Keating Ott children's room each Thursday through Aug. 14, from 10 a.m. to noon and from 1 to 3 p.m.

In addition to the demonstrations, handicrafts created by local artisans will be displayed in the library's first floor showcase throughout the summer.

The demonstrations and displays were arranged by children's librarian Rosemary Mackinaw as part of the Johnny Appleseed Summer Reading club. According to Miss Mackinaw, both adults and children are invited to the children's room during scheduled hours to observe these talented craftspeople at work and to ask them questions about their crafts.



June 19
Mrs. Arline Schreck
Mrs. Joseph Woodmansee
June Enos
Carl Hass

June 20
Brett Jeremy Riedlinger
David Studer
Donna Dawson
Troy Duane Keene
Mrs. Charles Minka
Steven Wilson
Sherry Lynn Jones
Ora Farnwalt
Roy J. Johnson, Sr.
Lloyd Thompson
Wayne Gebert
Michael G. Courtright
Joshua Lawrence Deskins

June 21
Mrs. Larry Vanasdale
Emma Mosaleete
Mrs. J. H. Postema
Brenda Caudill
Jennifer Rath
Jeffrey Burton
Melissa Perry

June 22
Gerald Lillo
Gail J. Kok
Maurice Baker
Marvin Kessler
Wayne Robinson

June 23
Donald Hohler
Gary Utiss

June 24
Richard Hursh
Rebekah Horan
Ben Ross
Randall C. Dininger
Florence Danner
Alice Owens

June 25
Jamie Elaine Ross
Barbara J. Ewing
Laura Predieri
Michael Dick
Thomas Rhine
Todd Arnold
Charles Porter

Wedding Anniversaries:
June 19
The Harold Rosses
The Richard Farnwalts
The Bryan Mowrys

June 20
The Delwin Herzes
The Paul Richard Longs, Jr.

June 21
The Eddie Francises
The William Fazios

June 22
The W. C. Enderbys

June 24
the Kevin Echelberrys
The Kevin Echelberrys
The Miles Christians

June 25
The Alan Smiths

Here're menus this week —

Here're menus for the week for senior citizens' luncheons in St. Joseph's Roman Catholic church:

Tomorrow: Spaghetti, vegetable, tossed salad, bread with margarine, fruit, milk;

Monday: Meat loaf, potato, vegetable, bread with margarine, milk;

Tuesday: Creamed beef, potato, vegetable, biscuit with margarine, pudding, milk;

Wednesday: Fish fillet, home fried potatoes, cole slaw, bread with margarine, fruited gelatin, milk:

Thursday: Wieners, beans, potato salad, celery and carrot sticks, bread with margarine, fruit, milk.

Mrs. W. H. Walker at 687-1474 will take reservations.

Fairy tale to be shown at library

The classic fairy tale "Hansel and Gretel" is the first of three movies being shown during story hour at the Plymouth branch, Mansfield-Richland County Public library, Tuesday.

Also on the program is "Dog's Dream," the story of a young dog's desire for a family and the obstacles he must overcome before that dream can come true.

In the morning's final film, "Dorothy and the Parrot," a little girl quarrels with her show-off pet parrot Coco. Later they resolve their differences and become friends once more.

The free movies start at 10 a.m.

The library is at 21 West Broadway.

New Classified Rates

First 20 words	$1.40
Each additional word	5¢
Cards of Thanks, in memoriams, etc.	
First 40 words	$2.75
Each additional word	5¢

ONE FOR THE ROAD?

(Share a ride with a friend.)

Why drive alone, when you can take a friend or two along? All across the country, folks are finding that carpooling pays. It saves effort. It saves fuel. And it sure saves money.

So carpool America! Share a ride with a friend.



DUFF'S SHOES . . . Shelby, Ohio

SHOE SALE

•Starts 9:30 a.m. Thurs., June 19

MEN'S SHOES
—RACK DISPLAY—
Large Selection, Assorted Summer Styles, Colors and Sizes SAVE!

CHILDREN'S SANDALS
•Girl's •Boy's 20% Off

•Ladies' Grasshoppers
•Men's Fabric Casuals
20% OFF

● Ladies' Golf Shoes 1/2 Price

HANDBAGS
• Summer Styles
• Regular to $12.99 NOW..... 20% off

LADIES' SHOES
• Dress Styles
•Casuals •Sandals
—RACK DISPLAY—
Hundreds of Pairs Assorted Styles, Colors, Sizes
BARGAIN PRICES!

All Sales Final

SUMMER SANDALS
•Ladies' •Entire Stock 20% Off

•FANTASTIC LOW PRICES!
Visa — Mastercharge
DUFF'S SHOES
50 W. Main St. — Shelby, Ohio

Willard United Bank

Golden Passbook Savings Accounts

are still available

Open a new $25.00 or more savings account and become a chartered member of the Plymouth office of the WUB.

"The Family Bank"

WILLARD UNITED BANK MEMBER FDIC

A Subsidiary of Toledo Trustcorp, Inc.

OFFICES: WILLARD—NORTH FAIRFIELD—GREENWICH—PLYMOUTH

MEMBER FDIC
Remember the bank that is still here to serve you
OPEN ALL DAY SATURDAY

WISE SHOPPERS LOOK HERE FIRST!

A BUSINESS DIRECTORY

Thomas Organs with "Color-Glo", Story & Clark, Kimball and Kohler & Campbell pianos. See them at TANNER'S PIANO & ORGAN SALES, 2 miles south of Attica. tfc

PLUMBING
Complete Plumbing & Heating service. PLUMBING & HEATING, 259 Riggs St., Plymouth, O., Tel. Leonard Fenner at 687-6935.
Backhoe Service

DR. P.E. HAVER, OPTOMETRIST, INC.
Glasses and Hard and Soft Contact Lenses
New Hours
Monday, Tuesday and Friday 8 a.m. to 5:30 p.m.
Wednesday 8 a.m. to 5:30 p.m. and 7 to 9 p.m.
Saturday 8 a.m. to 3 p.m.
Tel. 687-6791 for an appointment.
13 W. Broadway, Plymouth tfc

GETTING MARRIED? See quality wedding invitations and announcements at The Advertiser. Ready service at prices you can afford. tfc

WATCH and jewelry repair overhauling regulating, ring sizing, ring prong rebuilding. All your service needs taken care of by a trained and skilled jeweler. All work done in the store. Farrell's Jewelry, 9 E. Maple St., Willard. Tel. 933-8421. tfc

FOR SALE: Electric motors, several sizes, used, all in working condition. See at 14 East Main street. tfc

TRENCHING and backhoe service. Tel. 687-7053, 935-3444 or 744-2207. Gregg Shreck, operator. tfc

FOR SALE
House in North Fairfield, five bedrooms, $16,500.
Tri-plex, occupied, $32,500.
New home, brick and aluminum, three bedroom, good condition, lot 75 x 150, in Plymouth.
C. A. DRIVER, Realtor
Tel. 935-3175
Norm Lindholm, Salesman
Tel. 935-0992 tfc

WANT ADS SELL!
WANT ADS SELL!

MOORE'S PARTS AND SERVICE CENTER, Public Square, Plymouth. The answer to keeping your car in good shape for safe driving. Tel. 687-0551 tfc

RECONDITIONED AND GUARANTEED
2 Apartment size washers, $150 and $225
13 Automatic washers $105 and up
9 Clothes dryers $95 and up
4 30" Electric ranges $130 and up
4 2 Door refrigerator $150 and up
16 Consol color TV's $120 and up
3 Table model color TV's $160 and up
4 Consol B & W TV's $70 and up
1 Consol stereo $100
1 Stereo record changer $25
JACOBS'S TV, Inc.
Willard, Ohio

AUTO OR HOME Insurance due soon? We invite you to compare Nationwide's policies to yours. June Buss Insurance, 935-6055, Willard. 5tfc

WANTED: Honey bee swarms. Will pick up and remove swarms at your location. Tel. John Hedeen, 687-3435. 6/26p

YOU'LL PROBABLY NEVER SEE...A better opportunity than this to buy an organ or piano. Kimball has outdone themselves again. America's largest manufacturer. Last chance to buy at last years prices with factory authorized savings. We finance our own. Exclusive no risk lease with purchase option. 150 Beautiful pianos and organs. HARDEN'S MUSIC, 173 S. Main, Marion. Collect 614-382-2717. 19c

LOST bright carpet colors... restore them with Blue Lustre. Rent electric shampooer $2. MILLER'S True Value Hardware. 19c

SLEEP WELL with Nature's Tranquilizer L-Tryptophane at Plymouth Pharmacy. 5,12,19,26p

PARTS, auto paint, mufflers, shocks, brakes, filters at Hicks and Martin, Main and Broadway, Shelby. tfc

Alt's Rexair Rainbow Sales & Service
New Washington, O.
44854
Tel. 492-2328

AUTO OR HOME INSURANCE DUE SOON? We invite you to compare Nationwide's policies to yours. June Buss Insurance, Tel. 935-6055, Willard. 3tfc

TIMEX WATCHES and electric shavers repaired. Introductory offer, 20% off regular price during June. Miller's True Value Hardware, Plymouth. 5,12,19,26c

NOTICE OF PUBLIC HEARING
On the tax budget, rev. code, sec. 5705.30
Notice is hereby given that on the 14th day of July, 1980 at 7:15 o'clock p.m., a public hearing will be held on the Budget prepared by the Board of Education of Plymouth Local School District of Richland County Ohio, for the next succeeding fiscal year ending December 31st, 1981.
Such hearing will be held at the office of Treasurer-Administrative Office, 365 Sandusky St., Plymouth, OH 44865
Board of Education, Plymouth Local School District, Jean Rish, Treasurer.
19c

In the Court of Common Pleas, Huron County, Ohio.
LEGAL NOTICE
Case No. 44683
Roxanna Shepherd whose last known address is c/o Rayburn Collins, Baseline Rd., Plymouth, Ohio, otherwise whose place of resident is unknown and cannot by reasonable diligence be ascertained, will take notice that on the 5 day of May 1980, the plaintiff Ronnie Shepherd filed his amended complaint against her in the Court of Common Pleas of Huron County, Ohio, the same being Case No. 44683 in said Court, praying therein for Divorce from defendant, temporary and permanent custody of the minor children of the parties, support for said minor children, property settlement and such other relief as may be just and equitable.
Said defendant is required to answer said amended complaint within twenty-eight days after last publication date. Last publication date is June 19, 1980.
In case of your failure to answer or otherwise respond as permitted by the Ohio Rules of Civil Procedure within the time stated, judgment by default will be rendered against you for the relief demanded in the complaint.
Said cause will be heard on the 22 day of July, 1980, or as soon thereafter as meets the convenience of the Court.
Neil A. McKown, Attorney for Plaintiff
Clark Hunter, Clerk of Courts
By: Barbara Schafer, Dep.
15,22,29,5,12,19c

FOR SALE: 1976 Pinto Runabout, vinyl top, AM/FM, power steering, 29,000 miles, A-1, $2,300. Call Robert Reed, 687-7464, or see at Mills Rd., Plymouth. 19p

NEEDED — Farms and homes to sell. We need farms in the Shiloh area for buyers that want to move by fall. Our residential listings in Shiloh and Plymouth are completely sold out and we need homes to sell. We have one home in Shelby that is available for immediate occupancy. Very nice! Our home office in Willard has a few good listings and some possible bargains. We also have some choice homes and lots at Holiday Lakes. One home needs no down payment. We help find reasonable financing. Plymouth Branch, Zerkle Real Estate, 687-6624/3435/7791. 19p

GARAGE SALE: July 19 and 20, second house south of Plymouth Drive-In. Clothing, miscellaneous. 19c

HUGE GARAGE SALE: Four families, June 19 and 20 only. 9 till? 103 Trux St. Lots of odds and ends. 19p

GARAGE SALE: 507 W. Broadway, June 19, 20, 21. 9 a.m. till? 19p

WILL FILL camper and gas grill cylinders. Tel. 687-5911 19p

BIG YARD SALE: June 19, 20, 21, 9 a.m. till 5 p.m. Corner of Sandusky and North street. Lots of clothing, all sizes, including mens, womens larger sizes, household items and misc. 19c

PUBLIC AUCTION
Every Saturday night, starting June 21. Household goods, tools, toys, glassware, appliances, color and black and white TVs, dolls, few antiques and much more. Consigners welcome. 12 E. Main St., Shiloh. Starts 7 p.m. For consignment tel. 896-3266. 19p

YARD SALE: Saturday and Sunday. 10 a.m. to 5 p.m. 95 Trux street. 19p



Pray for the Hostages

GAS SAVING ADDITIVE!

Share a ride with a friend.

Cut fuel costs! Start carpooling. All across the country, folks are finding that carpooling pays. It puts fewer cars on the road. It saves effort, fuel and sure saves money, too.
So carpool America!
Share a ride with a friend.



A Public Service of This Newspaper, the U.S. Department of Transportation & The Advertising Council

OPEN SUNDAY 2 TO 5



- *Aluminum Siding - Low Maintenance Exterior*
- *Beautiful Carpeting*
- *Brand New Kitchen Cabinets*
- *Modern Bath With Shower And Lavinette*
- *2 or 3 Bedrooms*
- *Tastefully Decorated Throughout*
- *Nice Residential Location*

308 W. Emerald St. Willard

In the near future, it will be impossible to buy a home of this quality for $38,900. Interest rates have dropped - now is the time to buy. This beautiful home will be open for your inspection this Sunday, June 22 from 2 to 5 p.m. Your host will be Jerry Stackhouse.

PLEASANT VALLEY REALTY
933-2851 — 687-1425

ALWAYS SHOP AT HOME FIRST

Special of the Week
1979 Trans-Am
6.6 Litre Engine, Black and Gold
Automatic Transmission, Air-Conditioning
12,000 miles
$5999.00
MERCURY Ford
Cy Reed
Ford-Mercury Sales
U.S. Route 224,
Willard, Ohio

ATTENTION EXECUTIVES — ¼ ACRE POND
S-16 Sprawling ranch situated on 6.99 acres is this fantastically decorated three bedroom home. Formal living room, fully equipped kitchen with dining area, woodburning fireplace in family room, first floor utility room, two full baths. Beautiful covered patio. Two car attached garage. 30x40 metal building. Plymouth schools. $134,000. Ollie Andrews, 347-5518.

BRICK RANCH — 7.49 ACRES
S-97 Immaculate home offering living room with woodburning fireplace, fully equipped kitchen, two roomy bedrooms, utility room, two full baths, family room. Gas heat. Indoor gas grill. Two car attached garage with opener. Plymouth schools. Ollie Andrews, 347-5518.

SLUSS REALTY CO.
1841 Park Ave. West, Mansfield, O.
529-3047
SHELBY 347-1344 GALION 468-1947 BUCYRUS 562-6262

Carpets Vinyls
(Domco, Armstrong & Congoleum Vinyls)
Paints (Custom Colors)
Varnish & Stains
Dry Wall Products
Contractors' Prices
ROW'S CARPET
Rt. 224, Willard
Tel. 935-8233

All Types Of
PRINTING
Tickets - Programs
STATIONERY
BUSINESS FORMS
COMPLETE LINE OF
Wedding Stationery
Shelby Printing
17 Washington St., Shelby, Ohio
PHONE: 342-3171



Serving the Plymouth-Shelby Area with Loving Care since 1931
168 West Main Street, Shelby, Tel. 342-2551

News that's fair, concise, accurate, that seeks out solutions to world problems, that gives you a clearer view of both national and international news.
THE CHRISTIAN SCIENCE MONITOR
It's all there. Ask any Monitor reader. Or, better yet, subscribe yourself from 3 months at $13 up to one year at $49. Just call toll free:
800-225-7090
(In Mass., call collect: 617-262-2300.)

True Value
Hardware value of the MONTH
Imperial
With Supplies Inst

now 3.33
7-BLADE POCKET KNIFE
Hardened & tempered high carbon cutlery steel blades includes spear, utility and spey blades plus screwdriver, cork-screw, awl leather punch and can opener. Red C627
Quantities Limited
Miller's
5-9 E. Main St.
Plymouth, O.
687-4211

WATCHMAKER NEEDED?

WATCHMAKER AVAILABLE
With
★ Free estimates
★ Reasonable prices
★ Fast service
★ 6 Mo. guarantees on all watch cleanings
and . . .
in store service
FARRELL'S JEWELRY
9 E. MAPLE,
WILLARD, OHIO
933-8421

Converse All-Star
and
Adida Basketball and Training SHOES
PLYMOUTH BIG RED JACKETS
all sizes in stock for boys and girls
JUMP'S MEN'S STORE
118 Myrtle Ave., Willard

Miller's
Gift Department
Bridal Registry
July 19
Debbie Kelley
and
Russ Durbin
June 28
Cathy Williams
and
Michael Anderson
June 28
Pamela Greenich
and
Duane Scott Baker
July 26
Pamela Barth
and
Michael Dick
July 5
Chris Stuehm
and
Glen Zucker



McQuate-Secor Funeral Home
R. Earl McQuate, L.F.D.
Ray Secor, L.F.D.
Newly Enlarged
Friendly — Homelike
Serving Plymouth — Shiloh
New Haven Area Since 1925
35 Railroad St., Plymouth, Ohio
Tel. 687-4431
If no answer call 933-2801 collect

THE PLYMOUTH *Advertiser*

Vol. CXXVII —128th Year, No. 26 Thursday, June 26, 1980

An Independent Newspaper Published Every Thursday at 14 East Main St., P. O. Box 168, Plymouth, Ohio
Second Class Postage Paid at the Post Office, Plymouth, Ohio 44865
SUBSCRIPTION RATES: $7.00 a year in Crawford, Huron and Richland Counties, $7.50 Elsewhere in Ohio; $8.00 Out of State

A. L. PADDOCK, Jr. Editor and Publisher Telephone: 687-5511 P. W. THOMAS, Editor 1925-1964



Queen rides in style

Shannan Baker, 1979 Firemen's Festival queen, competed with 30 other young girls at Monroeville Friday to be queen of the annual Northwest Ohio Volunteer Firemen's association convention. She lost out to the Leipsic entrant, but she rode in Mrs. Carl M. McPherson's convertible in style.

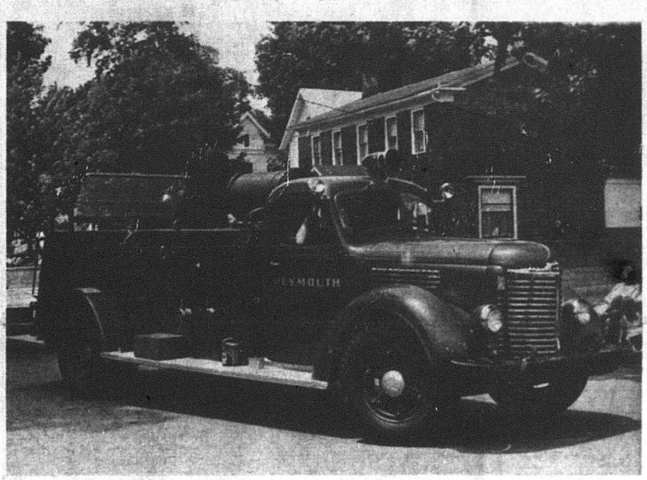

Village entry in parade

Plymouth's entry in the annual parade of the NOVFA at Monroeville was limited to one apparatus, this International vehicle, manned by the two delegates, Allen Carey and Ronald Woodmansee. There were 205 units in the parade, which lasted two and a half hours.

Library objects to utility charge

Mansfield-Richland County library objects to charges for utilities at Plymouth branch library, councilmen were told June 12.

The charges began at the first of the year when Councilman David A. Howard suggested that no free utilities be given to the library, the Weber stadium and Mary Fate Park pool.

The library says that other communities offer utilities at no charge.

Howard said he now has changed his thinking on the subject but feels that if the library receives free service, the others will want them also.

Councilman Ervin Howard said the funds could absorb the charges but he will inquire in nearby communities to see how they are handling the problem.

Overtime pay for village employees during the water emergency early this month was authorized, including 30 hours for James C. Root, village administrator.

Councilman Ervin Howard agreed it should be paid. His brother, David Howard, objected. He claimed village solicitor, Richard Wolfe, has said that salaried personnel should not be paid overtime.

Mayor Eric J. Akers asked about the firemen being paid, but the matter was left in limbo since no hours have as yet been turned in.

The mayor told the council he met with a representative of a firm about codifying the village ordinances.

The cost will be about $6,500 initially, then about $500 annually to update them.

The mayor said he believes it should be undertaken because some of the standing ordinances now in effect may not be accurate.

David Howard said money is the problem as in the past when it was discussed. He wondered if the codification can be undertaken locally but said it is most likely too complicated.

Ervin Howard said he will investigate other firms to undertake the work at a lesser cost.

PHS alumna honored in Cincinnati

Downtown council of Cincinnati took paid advertising space in the city's largest newspaper to salute Shari Einsel, a Plymouth High school alumna who went to the Queen City in 1965. Employed as an art assistant by Procter & Gamble, she is an executive board member and special events chairman for the council.

She helped found the council's auxiliary volunteer group and has served as the group's president.

Mayor fines three miscreants total of $1,150

Gregory A. Gayheart, Plymouth, was convicted of operating a motor vehicle while under suspension in mayor's court Thursday and sentenced to two days in jail and to pay a fine of $300.

A charge of disorderly conduct was dismissed.

Richard Hursh, Greenwich, was convicted of assault and fined $500, of which $300 was suspended.

On a charge of disorderly conduct, he was convicted and fined $100. A charge of resisting arrest was dismissed.

Calvin R. Harvey, Willard, accused of reckless operation and causing a collision, was convicted and sentenced to 30 days in jail and to pay a fine of $250. Jail sentence was suspended on condition of no law violations for one year.

Kathy Moore, Plymouth, paid a fine of $15 on a charge of improper backing causing a collision.

Charles A. Watson, Jr., Mansfield, was convicted of reckless operation and fined $75.

All were assessed court costs.

Waivers were accepted from Charlton L. Roew, Shiloh, failure to wear protective eye glasses when driving motorcycle, $20; James R. Dye, Shiloh, public intoxication, $41; Darrell Hale, Greenwich, speeding, $26; Ronald E. Walp, Shelby, speeding, $38; Steven W. Butler, Shelby, speeding, $41.

Pool's open!

Mary Fate park swimming pool will officially open today at 1 p.m.

Daily hours will be 1 to 5 p.m. and 6 until 8:30 p.m.

Pool officials say an adjustment in membership fee is being made because of the late opening.

Richard Roll is again manager.

Water parley called off

Because Paul Capelle, Willard's city manager, was vacationing, the meeting with him, the Willard and Plymouth councils planned for Friday night was cancelled.

No new date has yet been set to discuss more concrete plans for the proposed water line from the Willard treatment plant to Plymouth.

Jump, VerBurg —

GOP chooses two leaders

Huron county Republicans chose two veteran party wheelhorses to succeed Bernard W. Freeman as head of the party.

Freeman, 66, died in May.

Harry V. Jump, 65, Willard, a veteran legislator and official in the state insurance department, is chairman of the executive committee.

Howard VerBurg, operator of the sewage treatment plant at Willard, is president of the central committee.

The executive committee includes the central committee and other members.

Jump served five terms as Huron county's representative to the General Assembly after two terms as county commissioner. He was chosen to the Ohio Senate in 1966. Thereafter he was a deputy in the state insurance department and clerk of the Ohio Senate. In 1974 he was state director of insurance. He retired Jan. 1.

Other members of the executive committee are Clark Hunter, clerk of the court of common pleas, vice-chairman; Mrs. Madge Earl, North Fairfield, secretary, and Leroy Stober, Wakeman, treasurer. Other members are members of the central committee, including all precinct committeemen in the country.

Others on the central committee are Sheriff John Borgia, vice-chairman; Mrs. Theda Niedzwiecki, Norwalk, secretary, and Stober, treasurer.

11 in SJHS on honor roll for last period

Six Shiloh Junior High school pupils received honor awards for the 1979-80 school year.

These were William Stephens, Loren Kranz, Melanie Wolf, Daniel Sponseller and Ray Brubaker, eighth graders, and Jesse Miller, seventh grader.

Eighth grade honor roll for the final six week period is comprised of the same five pupils.

Seventh grade honor roll is comprised of Miller, Lorna Collins, Renee Carter, Theresa Taylor, Amy Cuppy and Sarah Keinath.

Merit roll pupils are Amy Adkins, Chris Elliott, Patti Griffits, Shelli Mowry, Charleen Sams, Alice Thornsberry, Richard Cunningham, Kenneth Collins, Kim Daron, Rodney Hampton, Brian Hess, Julie Ross, Brian Vredenburgh and Darren Branham, eighth graders;

Also, Sherry Jones, Tracy Keene, Linda Tackett, Bertha Hall, Jeffrey Caudill, Michael Hawkins, Jodi Pitzen, Dana Myers, Debra Schrader, Carmia Sciotto, Julie Von Stein, Brenda Wireman and Theresa Taylor.

Shiloh native, Erwin Oney succumbs at 68

A native of Shiloh, Ervin O. Oney, 68, Shelby, died Thursday afternoon in Shelby Memorial hospital of a lengthy illness.

He was born Sept. 21, 1911. He was engaged in body repair work most of his life, having been employed by W. C. Gump Co., Barker's, Bud Young, Inc., and Don Murray Ford, all in Shelby, and by Graham Chevrolet, Mansfield.

He attended Most Pure Heart of Mary Roman Catholic church. He was a veteran of World War II.

He is survived by three brothers, James, San Antonio, Tex.; Jack and Harold, both of Shelby, and three sisters, Mrs. Jayne Alfrey, in California, and Mrs. Louise Ward and Mrs. Eileen Spangler, both of Shelby.

His wife, nee Gertrude Schiffer, died earlier.

The Rev. James E. Steinle conducted services at Shelby Saturday at 10:30 a.m. Burial was in St. Mary's cemetery.

Burks wins NCTC honors

Robert Burks is among the 115 honor students for the spring quarter of North Central Technical college.

He is enrolled in law enforcement technology.

Gym open for basketball

High school gymnasium will be open Tuesdays and Thursdays from 6 to 9 p.m. for persons wishing to play basketball.

Mrs. DeWitt succumbs at 91 in Florida

Graveside services were conducted in Greenlawn cemetery yesterday for Mrs. Ilah Elizabeth De Witt, 91, who died Thursday after a long illness at her home in Land O'Lakes, Fla.

She was born Apr. 17, 1889 in Shelby, and lived here most of her life. She and her husband operated the De Witt Bakery.

She was a member of Good Shepherd Lutheran church, Land O'Lakes, and the Tampa Orchard club.

An avid gardener, her hobby was raising orchids and she had one of the finest collections possible.

She is survived by three daughters, Mrs. James Barcelona and Mrs. Shirley Flinn, Land O' Lakes, and Mrs. Jane Kinsel, Orlando, Fla.; three sons, Thomas, Plymouth, Raymond, Orlando, Fla., and William, Honolulu, Hawaii, eight grandchildren and three great-grandchildren.

The Rev. Ronald Atkins, pastor of First Evangelical Lutheran church, conducted the last service.

Rhodes picks Miller, Davis, Kibler

Selection of three appointees to the financial planning and supervision was announced June 18 by Gov. James A. Rhodes.

These are William R. Miller, owner of Miller's Hardware; James C. Davis, assistant vice-president, First Buckeye Bank, N. A., and Gregory E. Kibler, controller, Plymouth Locomotive Works, Inc.

Rhodes chose the three from a list of five submitted by Mayor Eric J. Akers. The other two were Richard Utz, owner of Utz Insurance agency, and Ken Osbun, chief appraiser, Home Savings & Loan Co., Norwalk.

The three appointees will join Akers, Councilman David A. Howard, president pro tempore of the village council; Gertrude A. Donahey, treasurer of Ohio, and the director of the Office of Budget and Management, William Keip, on the commission.

'26 grad succumbs at Akron of cancer

A 1926 alumnus of Plymouth High school was interred in Rose Hill park, Akron, June 16.

He was Norman (Ben) Colyer, 72, Akron, O. who succumbed June 13 in Akron General Medical center after a brief illness.

He was born in Peru Lack, Pa., the son of the late Mr. and Mrs. Milton D. Colyer. The family lived in Greenwich until the father's death in 1924, when they moved to Plymouth. The family home was at 156 Plymouth street, where his mother, Mary K. Colyer, lived until her death in 1951.

He attended Tiffin Business university and joined Goodyear Tire and Rubber Co. in 1927, from which he retired in 1973 as manager of the pension department. He started his career as a secretary, then auditor, and during World War II served in the engineering department of Goodyear Aircraft.

He was a member of Christ United Methodist church, of Joppa Lodge 666 F&AM, of Tadmor Shrine, Canton Consistory, 32nd Degree; and of the civil service commission of Akron. He was past president of East Akron Board of Trade and a member of the board of Goodwill Industries.

He is survived by his wife of 51 years, Lela B., a son, David, Akron; two sisters, Helen, now Mrs. Clarence Willier, and Betty, now Mrs. Wilfred Himes, both of Willard; two brothers, Paul, Willard, and Mahlin, Marietta, two grandchildren and two great-grandchildren.

Memorials may be made to Christ United Methodist church, 380 Mineola avenue, Akron.

Basketball camp starts Saturday

All boys participating in the summer basketball camp should report Saturday at 9 a.m. to the high school gymnasium.

First session will end at noon.

Times for the remainder of the camp will be announced Saturday.

Boys unable to appear on Saturday should call Coach Mike Tracey at the high school, 687-4051, or at home, 946-7137.

Girl, 5, struck in Rt. 598

A five-year-old Plymouth route 1 girl was injured June 16 at 4:10 p.m. when she was struck in Route 598, about six-tenths of a mile south of Route 224, by a pick-up truck.

Ericka Bailey was taken at once to Mansfield General hospital after she was examined at Willard Area hospital.

She is under treatment for cerebral concussion and cuts and bruises.

The girl was struck by a truck operated by Martha Stanfield, 22, Plymouth West road.

Damage slight, no summons

Mrs. John Ganzhorn backed from a parking stall in front of Plymouth branch library Monday afternoon and struck a vehicle headed east driven by Mrs. Claude Handshoe, 555 West Broadway.

Damage was minor. There were no injuries and no summons was issued.

High unemployment affecting tax payments

Recent history does not record when the Huron county treasurer has stood up and publicly acknowledged that taxpayers sometimes have difficulty in meeting their official obligations.

Mrs. Jack Chupp, the incumbent county treasurer, did so Monday. She issued a statement saying that owing to widespread unemployment and a diminished economy, tax collections have been slow in coming in, so payments of the second half of 1979 tax year which were due June 30 may be made before July 13. There will be no further extension.

Mrs. Chupp says slightly more than $4 million was billed and about a fourth of that amount had been paid by Saturday.

Willard United bank will accept payment in Plymouth.



June 26
Mrs. Max Caywood
Edwin Beeching
Darrell Hudson

June 27
Peggy Sue Uzunoff
Mrs. Richard Fidler
L. Patrick Dorion
Mrs. David Seigle

June 28
Mrs. Russell Entler
Terry W. Barnes
B. Mark Ream
Debbie Mae Newland

Kevin Predieri
Kathreen Predieri
Dudley D. Arnold
Lori Elaine Root

June 29
Russell Norris
Daniel Cameron
LaNette Compton
Mary Nead

June 30

Mrs. Joseph C. Stewart
Kevin D. Humbert
Michael D. Caudill

Melanie Schibley
Michael D. Caudill
Bryon Christoff

July 1
W. Kelly Clark
Mrs. W. S. Forinash
Shawn Stephens
Bryan Carnahan
Kevin Beverly
Brian Beverly
Phillip M. Entler
William Joseph Riedlinger

July 2
William Mathias
Donald J. Willet
James Leonardt
Mrs. Gregory Sherck
Bryan Takos

Wedding Anniversaries:
June 27
June 26
The Craig McPhersons

June 27
The Joseph L. Kennedys

July 1
The John F. Gulletts

The David E. Kieffers

A little lacquer changes pumpkin

By AUNT LIZ

The story of Cinderella and the pumpkin turning into a beautiful coach may be one of our most popular fairy tales.

But about the same thing happened in our neighbor's yard the other day.

I looked out the back door the other day and he was doing things to a really beaten up yellow car, which was rusted all over and looked as though it was about ready to collapse.

Then the next morning I came down for coffee and looked out and there was the most beautiful green car I have ever seen. It was unbelievable what a good paint job did.

The moral is, never, never underestimate a fairy tale story.

Then there is the one about the princess who discovered there was a pea under her mattress and she could feel the little thing. I wonder how that tale would have been if she went to put on a shoe and realized something was in it.

Our dog likes to be assured that he has a supply of dog biscuits for future eating and he will stash them around. Have you ever tried to get into a shoe with a dog biscuit carefully tucked in the toe?

It just could be that he wanted to share with me, but right now we are munching on beautiful bibb lettuce. A couple of packages of seed seems to be feeding about 10 families and it is so tasty.

For the first time in my life I tasted the most superb dressing for plain lettuce. It has been around for years and somehow I missed it. Just combine three tablespoons of vinegar with about one and half tablespoons of sugar, stir it up, and it is about enough for four servings. I hate to admit it but the other part of our family came up with it from his childhood.

You really need a little more than just lettuce for a meal, and a nice friends gave me a recipe smack out of the Cleveland paper (after awhile you recognize the print of each paper) which I somehow missed, and hopefully with its permission will pass it on, because it is too tasty to miss.

Start with a cup of pitted prunes in a bowl with a half cup of canned bouillon. Let them soak.

Then brush about a four pound pork loin roast with a third of a cup of Dijon mustard. It does cost more than ordinary mustard, but once in a while, it is worth it. Next you pat on one half cup of brown sugar (the dark works better). Brown the meat in a couple of tablespoons of oil. Remove it from the skillet after it is browned all over and to the drippings add another half cup of bouillon, a third of a cup of bourbon (this can really be left out, but it does add to the flavoring) a half of a teaspoon salt, a good dash of pepper, a little bit of sage and thyme, and a tablespoon of chopped parsley, great if it is fresh.

Pour this all over the meat, cover and bake at 375 for just a little less than an hour and a half or until you poke the meat and think it is done.

Take the meat out and keep it warm, and to the baking dish and what is in it add the prunes which are mixed now with one and a half teaspoons of cornstarch and a third of a cup of half and half cream. Cook it until it is slightly thickened.

Slice the meat, pour the sauce over it. To make it more of a meal than it is, add either rice or noodles.

D. G. Cunninghams wed 60 years ago

Married in First Methodist church, Norwalk, June 30, 1920, the D. Guy Cunninghams celebrated their 60th anniversary with a family party Sunday at the home of a son, Donald, at Plymouth and Birchfield streets.

The host is recovering from a narrow escape from death. He went to Ontario to repair a television aerial. A timber fell suddenly and struck him across the forehead, lacerating it so severely 15 sutures were required to close the wound.

All of the Cunningham children and grandchildren — there are 21 of them — attended. These also include Guy Junior, James D. and Carol Jo, now Mrs. Donald L. Brooks, Plymouth; Mrs. Robert Briggs, North Miami, Fla., and Thomas, Hilliard.

They began their married life in Willard, where he was successively employed by the Baltimore & Ohio railroad and the Pioneer Rubber Co. He retired Apr. 1, 1965, from Shelby Business Forms, Inc.

Both Cunninghams have served First United Presbyterian church as elders and he is an elder for life. He served as treasurer of the church, a post now occupied by his younger daughter, for 10 years.

He is the only person in village history, since it was incorporated in 1868, to have served successively as clerk, trustees of public affairs and councilman.

Priest feted at luncheon

The Rev. Gerald Ceranowski said goodbye to St. Joseph's Roman Catholic parish Sunday.

Mark Sheely, president of the parish council, was toastmaster during the potluck luncheon planned by the women's auxiliary.

Children of the parish, assisted by Sister Mary Kuhlman and Lynn McKown, sang for the departing priest, who has been assigned to Huron.

Library sets two films; to close July 4 for holiday

"Don't," a film tracing the life cycle of the monarch butterfly, will be shown to children attending story hour at Plymouth branch library, Tuesday.

The nature film shows the development of the insect from egg to caterpillar to butterfly and the dangers it faces along the way.

The second movie in the morning program is the fairy tale "Jack and the Beanstalk."

The free double feature begins at 10 a.m. in the library, 21 West Broadway.

All public library facilities will be closed on Friday, July 4, in honor of Independence day.

The closing includes the main library in downtown Mansfield, branches in Bellville, Butler, Lexington and Plymouth, and city and county bookmobiles.

Regular summer schedules will be resumed at all locations on Monday, July 7.

Here're menus for week —

Here're menus for the week for senior citizens' luncheons in St. Joseph's Roman Catholic church:

Tomorrow: Breaded veal, scalloped potatoes, vegetable, bread with margarine, fruit, milk;

Monday: Chicken fillet, mashed potatoes, green beans, bread with margarine, fruit, milk;

Tuesday: Liver and onions, potato, relish plate, bread margarine, chocolate pudding, milk;

Wednesday: Spaghetti, spinach, tossed salad, bread with margarine, fruited gelatin, milk;

Thursday: Salmon and macaroni casserole, tomatoes, cottage cheese, bread with margarine, fruit in season, milk.

No luncheon will be served Friday, July 4.

NEWS OF RELIGION

Church fete...

Annual festival of Shenandoah Christian church will begin in Route 13, Shenandoah, Saturday, with full supper menu to be served from 4:30 p.m.

Committee is the David Ganos, the Clyde Adamsee, the Roger Jenneys, Norris Latimer and Virgil Jenney.

Upstairs store...

Paper drive to benefit Upstairs store will be conducted Saturday from 9 a.m. to 5 p.m.

Newspapers neatly tied in bundles and left at the kerb will be collected or they may be deposited in a truck in the parking lot of St. Joseph's Roman Catholic church.

Brown kin graduates in Michigan

Grandson of the R. Gordon Browns, Scott Brown, son of the James Browns, was graduated by Northville, Mich., High school June 16, one among a class of 316 pupils. He will enroll in the University of Michigan, Ann Arbor, Mich., in a premedical course. His grandparents and the Robert Bishmans, Norwalk attended the ceremony.

Pray for the Hostages

Speak your mind by letter to the editor

Keil's
50 E. Main St.
Shelby, O.

Just Ideal
for your vacation travels

Our One Size Fits —
All Nylon Gown

No Ironing — takes very little room in your pullman or over-nite bag
green, pink, blue
$9.00



Our cotton and polyester pajamas
$12.00
sizes 34 to 42

BIG AUTO PARTS
HICKS & MARTIN
AUTO PARTS
11-13 North Broadway
Shelby, Ohio 44875 • Phones: 347-2906 - 347-1366
BIG AUTO PARTS

MAXIMUM PROTECTION AT THE RIGHT PRICE!
Valu-Test™ FILTERS



79¢ QT.
VALVOLINE 10W30 OIL
LIMIT 12
Buy 5 quarts of Valvoline Motor Oil and get a $1.00 "Buyer's Check" - from A. J. Foyt and Valvoline.
$2.95 for 5 qts.
-1.00 "Buyer's Check" - Rebate
1.95 or 59¢ qt.

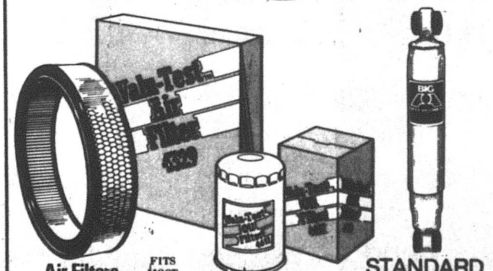

Air Filters $2.99
FITS MOST CARS AND SMALL TRUCKS
Oil Filters $1.99
STANDARD SHOCKS $6.99



MAINTENANCE-FREE
BATTERY ON SALE NOW
$34.95 Exchange
40 Month Heavy-Duty Premium Quality
Group 24 & 74
Fits Most Popular Cars.



"Take the load off"
Sale!
Hi Jackers
air adjustable shock absorber
$63.95 per pair
BIG STOCK ABSORBER

THERE ARE MANY GOOD REASONS FOR BORROWING MONEY-
TELL US YOURS.

DURING MAY FBB MADE 1440 LOANS TOTALING
$4,478,078.24

Agriculture			**Personal**		
Crop Supply	2		Bill Consolidation	5	
Farm Building	2		Dental	2	
Farm Equipment	2		Family Assistance	1	
Operating Capital	36	42	Garden Equipment	5	
Automotive			Investment	4	
Car — New	25		Medical	1	
Car — Used	67		Moving Expense	1	
Heavy Trucks & Trailers	3		Personal Bill	16	
Mobile Home	10		Wedding	1	36
Motorcycle	26		**Real Estate**		
Pickup Truck — New	3		Business	3	
Pickup Truck — Used	28		Farm	1	
Repair & Equipment	1		Home	8	
Wholesaling	198	361	Land	4	16
Business			**Recreation**		
Equipment	17		Boat and Equipment	9	
Improvement	4		Travel and Vacation	5	
Inventory	11		Travel Trailer & Camper	2	
Investment	1		Various	3	19
Operating Capital	79		**Taxes**		
Stocks & Bonds	6	118	Income	2	
Education			Real Estate	2	4
College	24	24	**Master Charge**		
Home Furnishing			Cash Advance	647	647
Appliance	1		**VISA**		
Furniture	1	2	Cash Advance	121	121
Home Improvement			**Refinancing**		
Furnace	1		Misc.	29	29
General Repair	4		**Multi-Purpose**		
Landscaping	2		Misc.	2	2
Remodeling	10				
Roofing	1				
Siding	1	19			

TOTAL 1,440

Today's Money Market Rate
26 Week Maturity
Federal regulations prohibit compounding of interest during the term of this time deposit.
7.75% Per Annum
$10,000 Min. Dep.
There is a substantial penalty for early withdrawal.

Member Federal Reserve System and FDIC
Safety - Service - Satisfaction

FIRST Buckeye BANK N.A.
VOTE OHIO
BELLVILLE • CRESTLINE • GALION • LEXINGTON
MANSFIELD • ONTARIO • PLYMOUTH • SHILOH • WILLARD

MACK'S FOODLAND

SANDUSKY ST. — PLYMOUTH, O.
MON.-SAT. 8:30 a.m. to 9 p.m. — SUN. 10 a.m. to 2 p.m.

Once again a home owned store serving Plymouth, Shiloh, New Haven and the entire area with PRIDE and DISTINCTION.

Look for our sale bill in your mailbox each week or stop in and pick one up.

Here are just a few of our money savings specials

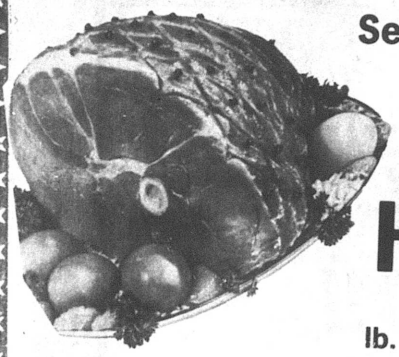

Daisyfield
Semi-Boneless
Whole
or
Half
HAM
lb. **99¢**



GROUND BEEF
lb. **$1.28**

TOTINO'S
PIZZA
12 oz. box
$1.09

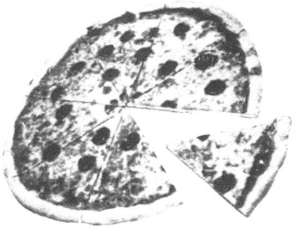

BORDEN
ICE MILK 1/2 gal. **99¢**

Hi Dri
PAPER TOWELS jumbo roll **49¢**

Snow White
CAULIFLOWER
large head
99¢

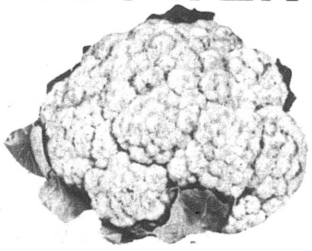

Yellow
Cooking
ONIONS
3 lb. bag **69¢**

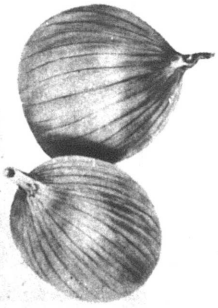

CALIFORNIA
PLUMS
lb. **69¢**

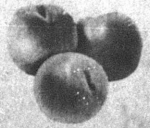

PLUS MANY, MANY MORE!
DON'T MISS THE SAVINGS!
Remember there's always a smile in store for you at MACK'S FOODLAND

— SPECIAL INVITATION —

MACK'S FOODLAND No. 1, Rt. 224 E., Attica, would like to invite everyone to our annual summertime sellabration Round and Square dance, in our parking lot Saturday, June 28. Ribs and refreshments will be served beginning at 5 p.m. by the Attica American Legion. Live band will start at 9 p.m. Featuring Stormin Norman and the Cherokees — No admission charge.

DON'T MISS THE FUN!

Band Sponsored by Mack's Foodland No. 1 with special thanks to the Attica American Legion for all their help in making this possible.



A daughter was born Saturday in Willard Area hospital to Mr. and Mrs. Ammon Burkholder, Shiloh.

HOSPITAL NOTES

Mrs. Alfred Parkinson was admitted to Willard Area hospital Thursday.

Verna Triplett was released at Willard Thursday.

All about Plymouth . . .

Mr. and Mrs. Marshall Henry, Benson, Ariz., are visiting the Daniel M. Henrys and other relatives.

Mrs. Jack Cotter and her three children, Houston, Tex., spent the last week with her parents, Mr. and Mrs. Ivan Hawk. Over the weekend the Hawks' other daughters and sons-in-law, Mr. and Mrs. Alan Smith, Celina, and Mr. and Mrs. George Patterson and their daughter, Wheaton, Ill., were guests.

New coach has roots in county

Plymouth's new head basketball coach is S. Michael Tracey, 29, a 1977 alumnus of Ashland college who grew up in Lexington, where he was graduated from high school, having played football there.

He attended Ohio State university, where he played lacrosse, before matriculating at Ashland. He coached a year at Mapleton, a year at Fredericktown and two years at Mt. Gilead.

Mrs. Tracey, also an Ashland graduate, is also a teacher.

HEART . . HELP YOUR HEART FUND

News that's fair, concise, accurate, that seeks out solutions to world problems, that gives you a clearer view of both national and international news.

THE CHRISTIAN SCIENCE MONITOR

It's all there. Ask any Monitor reader. Or, better yet, subscribe yourself from 3 months at $13 up to one year at $49. Just call toll free:

800-225-7090

(In Mass., call collect: 617-262-2300.)



Who Makes The News...

THIS PAPER CARES ABOUT?

YOU DO!!

You do, of course...Just take a look through its pages.

Somewhere there's the news of a new citizen or two who's come into our lives, noisy and hungry. To you, it's a baby. To others it's a sister or a brother or a niece or a grandson. But its arrival is an important and happy event worthy of notice.

Somewhere else there is news of losses — grievous ones — and we have occasion to reflect on the sometimes inscrutible nature of life's patterns.

Then there are graduations, and weddings, homecomings and leavings. There are meetings and plannings and projects.. All the efforts expended by you to advance a cause, change a situation, improve our community. There are promotions and advancements and honors and controversies.

There are the exertions of volunteer firemen serving us with their skill and dedication, and of so many others who provide community services.

All this — the complexity of community life — is reported and commented on by this newspaper 52 weeks a year.

Basic to these efforts is the realization that this newspaper exists not just FOR YOU . . . but BECAUSE OF YOU.

It is first and foremost . . . YOUR NEWS-PAPER!

THE PLYMOUTH *Advertiser*

During June and July only, new subscription rate of $5 a year (in Huron, Crawford or Richland counties only) with this page delivered or mailed to the business office. (Limited to new subscribers only.)

Here's what folks did 25, 20, 15, 10, 5 years ago

25 years ago, 1955

U. S. Post Office here was raised to a first class office.

Robert Kessler was chosen commander by Ehret-Parsel Post 447, American Legion.

Thieves got $250 at Miller's Hardware & Appliance store.

Taylor Guthrie, 82, Shiloh, died at Shelby.

Nelson R. Roberts, Larry E. Vanasdale and G. Herman Baldridge joined the Navy.

Mrs. Hattie Sourwine passed her 88th anniversary.

W. M. Cornell gave up the Ohio Fuel Gas collection agency after 22 years.

High school band netted $275 on Tag day.

Mrs. John Hedeen was chosen president by the auxiliary, Garrett-Riest Post 503, American Legion, Shiloh.

Calvin Cok was hired as assistant football coach at Townsend-Wakeman High school.

20 years ago, 1960

R. Harold Mack opened the new Foodland in Sandusky street.

Donald R. Vanderpool, 31, was seriously injured when his truck collided with a hay rack at Waldo.

Mother of Mrs. George L. Lesho, Sr., Mrs. Angeline L. Minica, 70, died at Hazelton, Pa.

Chamber of Commerce gave a $100 savings bond to Miss Madeleine H. Smith on the occasion of her departure for a new post at Bucyrus.

The Russell Keiths bought the Butner building at Shiloh for occupancy Sept. 1.

Earl C. Krueger, 70, husband of the former Bess Root, died at Sandusky.

Richard Kennard, six, was struck by a car in East Main street, Shiloh.

Father of Paul McGregor, Sr., Alfred W. McGregory, 85, died in Kaster road.

Theodore Fox caught a 13½-pound sheepshead in the old B&O reservoir at Willard.

15 years ago, 1965

Lydia Kiess, 15, was chosen Ohio State Berkshire Queen.

Voter registration for the village and its two townships was ordered, for the first time in history.

Mrs. Anna B. Coy, 75, died at Willard.

An 18-year-old migrant worker was killed in Route 598 north of New Haven.

Lutherans voted to raze the parsonage and to construct a new education building on its site.

Pioneer is the name chosen for the new joint vocational school.

Airman 3rd Class Wayne E. Kessler was sent to Gunter AFB, Ala.

Maryellen Briggs was married to Richard A. Snay.

Richard A. Lewis and Rosemary Louise Olszewski set July 10 for their wedding in Great Falls, Mont.

Legion of Merit was presented posthumously to Chief Warrant Officer Donald Polachek, killed in Germany in July, 1964.

Howard Roe, 66, formerly of Plymouth, died in Phoenix, Ariz.

10 years ago, 1970

Robert Hook, 23, was killed in a motorcycle-car collision in Dublin road, Columbus.

A Ray Einsel joined Cleveland Trust Co. as assistant vice-president.

Minne Fazzini made a 4.0 grade-point average at Miami university, Oxford.

Janeane Cunningham was named to the dean's list by Heidelberg college, Tiffin.

Clyde J. Lasch, Jr., made 4.0 grade-point average in Ohio State university.

Thieves took $10 in cash and 12 cans of beer from Weber's cafe.

The D. Guy Cunninghams marked 50 years of marriage.

Walter O. Hatch passed his 90th anniversary.

Two deer were spotted in the front yard of J. Max Fidler.

Miss Mary Sheeley retired after 42 years as a school teacher.

Cadet Sergt. 1st Class Thomas L. Root won the Sons of American Revolution medal at Howe Military school, Howe, Ind. A classmate, Cadet Sergt. 1st Class Neil A. McKown, won a bronze medal for participation in school activities.

Marlene M. Strine was betrothed to Michael E. Evans, Oak Hill, and set Sept. 5 for the wedding.

Arthur L. Paddock, 3rd, and Miss Patrocia Gayle Crouch, Alton, Ill., were married at Funks Grove, Ill.

Michael E. Ruckman was hired to teach and coach in Madison South Junior High school.

Stephanie Ann Morrison was married at Mansfield to Delwin A. Herz.

The Arnold Howards marked a 25th anniversary.

Thomas Henry, a freshman, won a varsity track letter at Malone college, Canton.

Arthur J. Hamilton, 88, native of Shiloh, died in Charleston, W. Va.

Five years ago, 1975

Donald E. Fetters, 60, died at Willard.

A three mill levy to fund police salaries was placed on the November ballot.

The Rev. John H. Hutchinson, Jr., was ordained as a deacon in the East Ohio conference, United Methodist church.

Jacque Daup was hired to teach and coach in South Central Local School district.

Christine Whittington was married to Michael Redden.

Michael Mellott was elected to head Independence Chapter, Order of DeMolay.

A son was born at Shelby to the Michael H. McFarrens.

Dayton Reed was appointed head football coach at Bowling Green High school.

Earharts set anniversary

Married in a triple ceremony in Grace Episcopal church, Mansfield, June 25, 1955, the James E. Earharts, Sr., formerly of Shiloh, now of Seguin, Tex., will observe their 25th anniversary with the Harold D. Cotters Saturday in the social room of First Buckeye Bank, N. A., Mansfield.

In addition to the Earharts, the ceremony included his father and step-mother the Thomas S. Earharts, and his sister and brother-in-law, the Cotters.

The Earharts are the parents of a daughter, Cindy, now Mrs. Douglas Spiger, Findlay, and a son, James E., Jr., Seguin, Tex. There is a granddaughter, Abby Lynn Spiger, Findlay.

The Earharts moved to Texas in 1977.

All about Plymouth

Lieut. and Mrs. David Moore and their children, Grand Forks, N.D., are here to spend two weeks with their parents, Mr. and Mrs. G. Thomas Moore and Mrs. Donald Ebersole. Mrs. Moore is leaving today with a group of Rainbow girls to attend the grand assembly at Ohio university, Athens.

Mr. and Mrs. John Hedeen spent the weekend in Chantilly, Va., with the James Hedeens. The younger Mrs. Hedeen and their children, Matthew Tyler and Lucas Jeremiah, returned with them to visit here.

Mr. and Mrs. Charles E. Pritchard flew to Las Vegas last week to attend a wedding.

Mrs. Glenn Frakes was among the guests Sunday at the 50th wedding anniversary of Mr. and Mrs. Carl Tauf at the Olivesburg Grange. Later she visited Mrs. W. C. McFadden in Crestview Care center and Mr. and Mrs. Leroy Frakes, Shelby.

Mr. and Mrs. Earl C. Cashman drove to Utica, Mich., Thursday to visit the Girard Cashmans and see their new grandson. Saturday they attended the reunion of his World War II battery in Columbus.

All about Plymouth . . .

Mr. and Mrs. G. Thomas Moore, Mr. and Mrs. Max Caywood, Mrs. Robert Kennedy, Shelby, and Mrs. Philip Fletcher, Mansfield, represented Plymouth Chapter 231, OES, Friday when the Bucyrus chapter presented a 50 year-pin to Mrs. Alice Ryder, who is a past grand matron of District 10.

Dr. and Mrs. Arthur L. Paddock, 3rd, and their daughter, Elizabeth Layne, Normal, Ill., will arrive tomorrow to visit his parents at 78 Plymouth street.

Delegates to the annual Buckeye Girls' State at Ashland college, Michele Metcalfe and Judy Fidler, served on the state board of education, the former from Zeller city, Eshelman county, the latter from Allan city, Bates county. Each belonged to the Nationalist party.

The Gregory Ryans, Wilmore, Ky., visited last week with his parents, the Ami Jacobses.

Mr. and Mrs. Lester Fischer, Columbus, were weekend guests of Mr. and Mrs. James H. Cashman.

Mrs. Penny Knight, Cleveland, has again been named to the dean's list of Ursuline college for having achieved a 4.0 average during the spring session. The daughter of Mr. and Mrs. Miles Christian, she is majoring in English and psychology.

Frank Burks with Francis Sazama, Shelby, spent Sunday fishing in Lake Erie and later joined their families for a cookout at the Burks home.

Mrs. George L. Lesho, Sr., has returned from Pompano, Fla., where she attended the wedding of her daughter and later went on a two week Caribbean cruise.

Art fair set

Second annual Art fair, sponsored by the Theater in the Orchard, will take place at 346 Plymouth street July 5.

Arts and crafts will be on display and for sale.



Miss Lesho, newscaster wed in Florida

Miss Patricia A. Lesho was married June 7 before the altar of St. Coleman's Roman Catholic church in Pompano Beach, Fla., to Paul Kasprzyk, a newscaster for Station WFTL, Ft. Lauderdale, Fla.

The bride is the only daughter of Mrs. George L. Lesho, Sr., and the late Mr. Lesho. She is advertising coordinator for Sports Diver magazine in Miami, Fla.

Miss Irene Job, Port St. Lucie, Fla., was maid of honor.

John Adinoff, West Palm Beach, Fla., was best man.

A reception took place aboard the bridegroom's yacht, Escapade Ten, moored in Ft. Lauderdale. The couple will live in the yacht.

The newlyweds honeymooned in the Bahamas.

Mrs. Kasprzyk attended Plymouth schools and was graduated by Notre Dame academy, Chardon, in 1970. She took the baccalaureate degree of the University of Akron in 1976.

The bridegroom, the son of the Robert Kasprzyks, Buffalo, N. Y., is a product of the Buffalo school system.

'73 alumna marries in Shelby ceremony

A 1973 alumna of Plymouth High school, Miss Martha Jean Dawson was married June 7 at 3:30 p.m in First Lutheran church, Shelby, to Michael Lee Coon, Shelby.

The Rev. Donald ALbert performed the ceremony.

Teresa Hause was soloist.

The bride, daughter of the Dean Dawsons, Shiloh, was attired in a white gown styled with Empire waist of Chantilly lace with Queen Anne neckline accented with seed pearls. The Camelot veil was covered with Chantilly lace and seed pearls.

The bride's sister, Mrs. Nancy Ousley, was matron of honor. Another sister, Lana, now Mrs. Michael Van Vlerah, and the Misses Judy Wolfersberger and Laurie Metzger, were bridesmaids.

Amy Van Vlerah, niece of the bride, was flower girl.

Harold Fritz was best man.

Joseph Coon, brother of the bridegroom; Jay Gilbert, his brother-in-law, and Thomas Dawson, brother of the bride, ushered. Brian Van Vlerah, nephew of the bride, was ring bearer.

Mrs. Van Vlerah made the four-tiered wedding cake served in the LOMoose hall. The Carl DeWitts, aunt and uncle of the bride, registered guests.

After a wedding trip to southern Ohio, the couple will live in Shiloh. She is employed as a hair dresser at Gra-Joy Beauty salon, Shelby.

The bridegroom is the son of Mrs. Joan Russell, Shelby, and of Charles W. Coon, Ft. Lauderdale, Fla. He was graduated by Shelby High school in 1974. He is employed in the construction industry.

20% Off
On Everything
Thurs., Fri., Sat. and Monday







Hoffman's Shoes
34 W. Main Street Shelby, O.

DUFF'S SHOES
50 W. Main St. — Shelby, O.
JULY 4TH
SALE
● Starts Thursday — June 26
OUR ENTIRE STOCK OF SUMMER SHOES
20% OFF
SAVE!
● Includes Sandals — Grasshoppers — Men's Canvas Casuals ●
All Handbags 20% Off
Even Greater Savings
SALE SHOES
—Rack Display—
•LADIES' •MEN'S
— Hundreds of Pairs —
*Sale priced items — regular tennis not included. All sales final.
DUFF'S SHOES
50 W. Main St. — Shelby, Ohio

Easy as 1 2 3
1 open your SAVINGS account today
2 add to it every payday
3 sit back, relax, get rich
Come Save With Us
"The Family Bank"
WILLARD UNITED BANK
MEMBER FDIC
A Subsidiary of Toledo Trustcorp, Inc.
OFFICES: WILLARD—NORTH FAIRFIELD—GREENWICH—PLYMOUTH
MEMBER FDIC
Remember the bank that is still here to serve you
OPEN ALL DAY SATURDAY

WISE SHOPPERS LOOK HERE FIRST!

A BUSINESS DIRECTORY

Thomas Organs with "Color-Glo", Story & Clark, Kimball and Kohler & Campbell pianos. See them at TANNER'S PIANO & ORGAN SALES, 2 miles south of Attica. tfc

PLUMBING
Complete Plumbing & Heating service. PLUMBING & HEATING, 259 Riggs St., Plymouth, O., Tel. Leonard Fenner at 687-6935.
Backhoe Service

DR. P.E. HAVER, OPTOMETRIST, INC.
Glasses and Hard and Soft Contact Lenses
New Hours
Monday, Tuesday and Friday 8 a.m. to 5:30 p.m.
Wednesday 8 a.m. to 5:30 p.m. and 7 to 9 p.m.
Saturday 8 a.m. to 3 p.m.
Tel. 687-6791 for an appointment.
13 W. Broadway, Plymouth tfc

GETTING MARRIED? See quality wedding invitations and announcements at The Advertiser. Ready service at prices you can afford. tfc

WATCH and jewelry repair overhauling regulating, ring sizing, ring prong rebuilding. All your service needs taken care of by a trained and skilled jeweler. All work done in the store. Farrell's Jewelry, 9 E. Maple St., Willard. Tel. 933-8421. tfc

FOR SALE: Electric motors, several sizes, used, all in working condition. See at 14 East Main street. tfc

TRENCHING and backhoe service. Tel. 687-7053, 935-3444 or 744-2207. Gregg Shreck, operator. tfc

FOR SALE
House in North Fairfield, five bedrooms, $16,500.
Tri-plex, occupied, $32,500.
New home, brick and aluminum, three bedroom, good condition, lot 75 x 150, in Plymouth.
C. A. DRIVER, Realtor
Tel. 935-3175
Norm Lindholm, Salesman
Tel. 935-0992 tfc

WANT ADS SELL!
WANT ADS SELL!

MOORE'S PARTS AND SERVICE CENTER, Public Square, Plymouth. The answer to keeping your car in good shape for safe driving. Tel. 687-0551 tfc

RECONDITIONED AND GUARANTEED
2 Apartment size washers, $150 and $225
13 Automatic washers $105 and up
9 Clothes dryers $95 and up
4 30" Electric ranges $130 and up
4 2 Door refrigerator $150 and up
16 Consol color TV's $120 and up
3 Table model color TV's $160 and up
4 Consol B & W TV's $70 and up
1 Consol stereo $100
1 Stereo record changer $25
JACOBS'S TV, Inc.
Willard, Ohio

PARTS, auto paint, mufflers, shocks, brakes, filters at Hicks and Martin, Main and Broadway, Shelby. tfc

KEEP carpets beautiful despite footsteps of a busy family. Buy Blue Lustre. Rent electric shampooer $2. MILLER'S True Value Hardware. 26c

WANTED: Honey bee swarms. Will pick up and remove swarms at your location. Tel. John Hedeen, 687-3435. 6/26p

SLEEP WELL with Nature's Tranquilizer L-Tryptophane at Plymouth Pharmacy. 5,12,19,26p

A PARTICULARLY CHOICE STEINWAY...Prowned console piano for the music lover. Wonderful voice. Handsome cabinet. Current model at nearly half it's replacement price of $4200. 150 Beautiful pianos and organs. No risk lease with purchase option. HARDEN'S MUSIC, 173 S. Main, Marion. Collect 614-382-2717. 26c

TIMEX WATCHES and electric shavers repaired. Introductory offer, 20% off regular price during June. Miller's True Value Hardware, Plymouth. 5,12,19,26c

Alt's Rexair Rainbow Sales & Service
New Washington, O.
44854
Tel. 492-2328

NEED permanent or temporary Hospitalization Insurance? Laid off or in between jobs? Tel. June Buss Insurance, 935-6055, Willard. 4tfc

LEGAL NOTICE
Case No. 43221
Notice is hereby given, that Finley C. Cooper, R.D. 1, Shiloh, Ohio, has been duly appointed and qualified as Administrator in the estate of Eva A. Cooper, deceased, late of Cass Township, Richland County, Ohio. Date: June 18, 1980.
Richard M. Christiansen, Judge, Court of Common Pleas, Probate Division, Richland County, Ohio. 26,3,10c

WANTED: Old wagon wheel. Call Jerry Harrington, Tel. 687-2943. 26c

FOR SALE: Extra nice mobile home, located at Capri. This one has two bedrooms and loads of built-ins and extras. 12 x 60 ft. Three and one-fourth acres in Shiloh. Ideal for mobile home court or new home construction. Plymouth Branch, Zerkle Real Estate, Tel. 687-3435. 26p

FOR RENT: Luxury two bedroom apartment. Plymouth Village Apartments, Sandusky street. Tel. 935-0472 days and 687-2375 nights. tfc

LOST: Plymouth area, Monday night, June 19. One brindle greyhound, two puppies, four months old, one red tick, one white with black spots. Please call 687-2831 or 687-3771. 26p

FOR RENT: Upstairs two-bedroom apt. Private entrance. Close to square. No utilities. references, deposit required. Tel. 687-4843. 26p

FOR SALE: Duplex, one block from town. Can be made into one family living easily. Very good furnace, new water tank, garage. Must see to appreciate. Inquire at 207 Woodbine, Willard. 26,3c

GARAGE SALE: June 26, 27, 28, noon until 7 p.m. Baseline road, Bulie Urie. Woodburning stove, furniture, baby items, Brownie and Scout uniforms and more. 26c

WANTED: Part-time butcher, male or female. Inquire Broadway Market. 26c

YARD SALE: 74 Sandusky street. June 27 and 28. 10 a.m. till 6 p.m. 26p

YARD SALE: June 26, 27, 9 to 5; June 28, 9 to noon. Behind Foodland, Willow drive. Children's, women's, men's clothing. Two barbecue grills. Dryer. Chair. Jenny Lind bed. FM antenna. Fishing rods. Zoom lens. Miscellaneous. 26p

GARAGE SALE: 4 families. Tools, floorjack, dishes, men, ladies, small boys, girls clothing. Baseline road, east of Plymouth to Willett road. First house on right. 26p

FOR RENT: One bedroom house trailer. Suitable for an adult or married couple. Tel. 687-8915 after 2:30 p.m. weekdays, anytime weekends. 26,3p

ANYONE who has a house for sale or for rent (we have a dog), please contact Mike Tracey at Plymouth High school or at home, Tel. 946-7137.

FOR RENT: Furnished apartment with garage. Utilities paid. Available July 1. Inquire 223 Sandusky St. 26c

FOR RENT: Mobile home, furnished. Suitable for one or two adults. No children, no pets. Deposit required. Tel. 687-1291. tfc

FOR RENT: Furnished apartment, suitable for one or two adults. No children, no pets. Deposit required. Tel. 687-1291. tfc

CARD OF THANKS
We wish to express our deepest gratitude to the friends and relatives who helped to sustain Bill through his illness and were supportive with help and sympathy at the time of his death. God bless you all.
The family of Bill Root 26c

WANT ADS SELL!
WANT ADS SELL!

CARD OF THANKS
Dear friends and niece and nephew, Joann and Tom Root:
For the sympathy cards, flowers, telephone calls in memory of my son, Bill.
Dorothea Heath Root 26c

PUBLIC AUCTION, Friday, June 27, 7 p.m., 12 E. Main street, Shiloh. Refrigerators, regulation pool table with balls and cue sticks, a full lot of Avon bottles and other Avon bottles, ceramic ashtrays and lamps to match, bicycle, full line of tools, glassware, lawn mower, dishes and much more. 26p

WILL DO sewing and mending in my home. Tel. 687-3675. 26c

WILL GIVE baton lessons in my home. Call Judy Fidler at 687-2335. 26p

American Red Cross

Pleasant Valley Realty
Route 224 - New Haven, Ohio 44850
933-2851 687-1425

New Classified Rates

First 20 words	$1.40
Each additional word	5¢
Cards of Thanks, in memoriams, etc.	
First 40 words	$2.75
Each additional word	5¢

ONE FOR THE ROAD?

(Share a ride with a friend.)

Why drive alone, when you can take a friend or two along? All across the country, folks are finding that carpooling pays. It saves effort. It saves fuel. And it sure saves money.

So carpool America!
Share a ride with a friend.



Miller's Gift Department Bridal Registry

June 28
Cathy Williams
and
Michael Anderson

June 28
Pamela Greenich
and
Duane Scott Baker

July 5
Chris Strohm
and
Glen Zucker

July 19
Debbie Kelley
and
Pius Durbin

July 26
Pamela Barth
and
Michael Dick

FOR SALE
14 x 70 mobile home, 2 bedrooms. May be bought separately or with the one acre ground on which it sets. Plymouth School district.

2 acre building lots in East Smiley Rd. Approximately three miles from Shelby. 1 acre building lot in village of Ganges. Crestview School district.

1 and 2 bedroom apartments in Shelby in Raymond Ave. and Auburn Ave. Call for an appointment to see.

MELLICK REALTY
Shelby 347-6727
Chuck Briggs 896-2415
(Evenings)

CONDON REAL ESTATE

PLYMOUTH

168. 2 bedroom, 1 story, new carpet. Basement, gas furnace, 1 car garage. Aluminum siding. Mid 20's.
169. 3 bedroom in excellent condition, wood burning fireplace, 1½ baths, new carpet, utility room, gas furnace. Attached 2 car garage with storage. Convenient location.
166. 10 acre building site in country in Plymouth-Shiloh school district. 5 acres tillable. 5 acres woods. $15,900. Will consider land contract.
162. In Plymouth, 2¼ acres, more or less, at edge of town, with very nice three or four bedroom home. Carpet throughout. Large family room. Plenty of closets and cupboards. New wiring and plumbing. Basement, 2 bathrooms, gas furnace. Two-car garage. A lovely home, reasonably priced.
107. Duplex with two bedrooms each apartment, hardwood floors, basement, gas furnace. A corner lot with extra lot. Separate utilities. New sewer in. Priced reduced!
147. Apartment house with two apartments in nice location. Downstairs apartment has three bedrooms with living room, dining room and bedrooms carpeted. Upstairs apartment has two bedrooms. Stove and refrigerator. Basement, gas furnace. Two car garage. $29,900.
164. 3 Bedroom house on about 7 acres. House has basement and gas floor furnace. Acreage could be divided into city lots. $39,500.
163. 4 Bedroom in nice location. Carpet and drapes. Basement, gas furnace. Large lot with garden space and strawberry patch. Option to buy some furniture.
159. Three bedrooms on three acres, more or less in country, 1½ baths, basement, fuel oil furnace, garage. Low 40's. Shiloh-Plymouth schools.
144. Lovely four to six bedroom home in nice location. 2½ baths, new carpet, new roof, wood burning fireplace in spacious living room, formal dining room, basement with gas fired hot water furnace. Air conditioning. Garage. Owner will consider financing with 10% interest rate.
149. 15 acres with three bedroom mobile home in excellent condition. Carpet, draperies, stove, washer and dryer. 40 x 42 horse barn. Shiloh-Plymouth school district.
158. Building lot in Shiloh. $1,900.
151. 3 bedroom ranch in country on acre lot. Carpet, fuel oil furnace. Dishwasher, drapes and curtains. Utility room. Plymouth — Shiloh schools. Priced for quick sale. $38,500.
154. 1973 Oakwood mobile home 14 x 75 in excellent condition. 2 bedrooms, carpet, stove, refrigerator, washer and dryer. Large utility shed. Awning, skirting and step. Reduced price $7,500.
142. 1971 Mobile home, 12 x 65 with 7 x 12 expando. 2 bedrooms, stove, refrigerator, washer, dryer and air conditioner. Utility shed, skirting and steps. $7500.
167. 3 bedroom house in nice location. Carpet and hardwood floors. 2 baths, stove, refrigerator and dishwasher. Utility room. Basement, gas furnace. Garage. VA or FHA with low down payment. $34,900.
170. Handyman's special. 3 bedrooms in country on 3½ acres with frontage on two roads. Basement, garage, fruit trees. Asking $18,000.

We have houses in Willard and Shelby

PAULINE E. CONDON, Broker
109 Plymouth St., Plymouth, O., Tel. 687-5761
ASSOCIATES
Ruth Hawk, 687-5484 — Norma Kosse, 687-8382
H. Lee Welker, 687-3451 — Virginia McKown, 342-3111
Lynn Cashman, 347-1249 — Hershel Short, 935-1978
Paul Newcome, 935-1968

Carpets Vinyls
(Domco, Armstrong & Congoleum Vinyls)
Paints (Custom Colors)
Varnish & Stains
Dry Wall Products
Contractors' Prices
ROW'S CARPET
Rt. 224, Willard
Tel. 935-8233

All Types Of
PRINTING
Tickets - Programs
STATIONERY
BUSINESS FORMS
COMPLETE LINE OF
Wedding Stationery
Shelby Printing
17 Washington St., Shelby, Ohio
PHONE: 342-3171



Serving the Plymouth-Shelby Area with Loving Care since 1931

168 West Main Street, Shelby, Tel. 342-2551

Converse All-Star
and
Adida Basketball and Training
SHOES
PLYMOUTH BIG RED JACKETS
all sizes in stock for boys and girls
JUMP'S MEN'S STORE
118 Myrtle Ave., Willard

OPEN HOUSE
SUNDAY, JUNE 29, 2-5

4- or 5-bedroom house on 4½ acres of ground. House has been extensively remodeled. 26 x 40 garage and 36 x 36 animal barn with fenced pasture area. Located at corner of Bowman St. Rd and Kastor Rd. your hostess: Ethel Briggs 896-2415.

3-bedroom house in Steele Ave. in Shelby (off West Main St.), has recently been insulated and new aluminum siding on house and one car garage. Lot is large enough to have a flower or vegetable garden. Your host: Gene Mellick 347-6727.

This lovely 3-bedroom house in Euclid St. in Shiloh is longing for a new owner as the present owner is moving closer to work. The lot is extra large and is enclosed with a chain link fence. Plenty of room for the children to play and still have a garden area. Your host: Chuck Briggs 896-2415.

MELLICK REALTY
Shelby 347-6727
Chuck Briggs 896-2415
(Evenings)

$ Ohio lottery

Over $268,000,000 in prizes since 1974.

YOU CAN'T WIN, UNLESS YOU'RE IN!

We give three chances to finish in the money:

The Number
OHIO LOTTERY'S EASY NUMBER GAME

Ohio 91 INSTANT LOTTERY GAME

THE WEEKLY GAME
50¢ PYRAMID

Lottery proceeds help make Ohio a better place to live.

356-A

The Voice of The Advertiser —

July 3, 1980: on patriotism

As the nation approaches the 204th anniversary of its birth, we all ought to reflect upon our duties as citizens.

Our dictionary shows this definition for the word patriot: One who loves his country and zealously supports its authority and interests.

No one should quarrel with the first part of the definition, "one who loves his country".

What divides us is the perception of the last part of it, "and zealously supports its authority and interests."

There will shortly be enacted, with the approval of the Congress and of the president, a law requiring young men to register at a federal post office to be eligible for a draft. There is no plan, we are told, right now, anyway, to draft anyone. But the argument is that the lead time to prepare youngmen to zealously support the country's authority and interests is such that, in the face of the possibility that a tinder box in the Middle East may explode, we ought to undertake registration now.

The American Civil Liberties Union is contesting the constitutionality of the act. It argues that equal protection under the law is not afforded those required by the law to register because only males are so constrained. Some of the petitioners in the class action openly acknowledge they are pacifists or otherwise object to any military action or service. Others seem to be meddling in the whole question of equal rights for women.

Is one a patriot if he opposes registration of women? Is he not a patriot if he insists on registration of women?

At a time when there are millions of people out of work and when galloping inflation is barely restrained, when untold thousands of children go hungry in this, our own, nation, it may seem niggardly to deal with a question that is not so timely.

But the question, we submit, is an important one. And what it boils down to is whether one risks being regarded as unpatriotic if he opposes any registration whatever, let alone registration of women.

For our part, we accept the reasoning that a registration of young persons is necessary and desirable at this time. Note the emphasis on the neuter gender. We believe that registration of young women, but not for possible combat duty, should go hand in hand with registration of young men.

We acknowledge that some strong arguments for a diametrically opposed standpoint can be made. And we do not for one moment consider that those who make them, in sincerity, are unpatriotic.

Nor is one unpatriotic if, within the letter and spirit of the law, he escapes some onerous duties of citizenship by claiming the advantages of a loophole in the law. With respect to the draft, men whose families disposed of considerable means were afforded opportunities to pass through that loophole that were denied young men of modest means.

If and when push comes to shove, and it is necessary to undertake a draft, we pray that all young men and young women will be required, without exception (unless physically disqualified), to respond, and to accept the duties of citizenship no matter how onerous. Young women should be excused from combat service.

If, on the eve of Independence day, our 204th birthday anniversary, this may seem unpatriotic, so be it.



'80 alumna to join USAF in August

A 1980 alumna of Plymouth High school has enlisted in the Air Force.

She is Beth Rinehart, daughter of the George Rineharts, London East road, who will be activated Aug. 19.

She will work toward an associate degree through the Community College of the Air Force.

No picnic, Chamber says

Chamber of Commerce picnic set for July 17 in Mary Fate park has been cancelled.

Driver, 75, charged after crash

A 75-year-old Plymouth route 1 driver was summoned Sunday night after a collision in Route 598 near Route 61.

J. Frederick Blackford was charged with failure to yield the right-of-way after his vehicle struck that of Judith Montgomery, 25, Plymouth route 1. There were no injuries. Blackford was driving north, the other car south.

'70 grad advanced in N. Y.

Terry Buzard has been promoted to assistant to the treasurer by the Gunlocke Co., a division of Sperry Hutchinson, Springwater, N. Y.

A graduate of Plymouth High school, he is the son of Mr. and Mrs. Fred L. Buzard, Plymouth East road.

He received his bachelor's degree from Wittenberg university, Springfield.

Library sets Dr. Seuss film Tuesday

Dr. Seuss makes prejudice and stubbornness look silly in "Dr. Seuss on the Loose," the story hour movie at Plymouth branch library Tuesday.

The movie is a combination of three Dr. Seuss short stories. "The Sneetches," about creatures who judge each other by the stars, or lack thereof, on their stomachs, "The Zax" whom the world passes by because they're too stubborn to move, and "Green Eggs and Ham," a classic case of disliking something you've never tried.

The free program begins at 10 a.m. in the branch library, 21 West Broadway.

PTO seeking items to sell on sidewalk

Persons wishing to contribute articles to be sold by Plymouth Elementary PTO during the sidewalk sales Aug. 1 may call Mrs. Billy young at 687-5883. White elephant items and baked goods will be welcomed.

PHS alumna on dean's list

A Plymouth High school alumna of among students of Wittenberg university, Springfield, named to the dean's list with a grade-point average of 3.66 or better for the spring term.

She is Dianne Russell, daughter of the R. Eugene Russells, Barnes road, Shiloh.

BULLETIN

Services for Harry Curren, Henry road, will be announced by McQuate-Secor Funeral home. Arrangements were incomplete at press time.

Quorum absent, council impotent

Lack of a quorum Thursday prevented any action by village council.

Only Councilmen G. Thomas Moore and Michael R. Taylor were present.

Councilmen Dean A. Cline and Ervin and David A. Howard failed to appear nor did they notify the clerk or the mayor that they did not plan to be present.

The seat vacated by Mrs. Allen Raymond has not as yet been filled.

Her resignation was officially accepted at the June 12 meeting.

The council has 30 days to fill the vacancy, which most likely will occur at the next regular meeting Thursday.

Mayor Eric J. Akers has said that he is planning on the annual budget hearing July 17, It must be forwarded to the Richland county auditor by July 20 which is a Sunday so an extra day is afforded.

19 firemen complete more training

Certificates were presented to 19 members of Plymouth Fire department Thursday night by Capt. David Spain, Mansfield fire department, for completing the advanced T&I training course.

Chief Philip Ackerman, Madison Township Fire department, and Spain taught the 34-hour course.

During the presentation Spain said Plymouth has a reputation for having an agressive and progressive department in Richland county and the local department has sought all the training available.

A special certificate was given to Chief Wayne E. Strine for the department.

Fire department members participating in the training were Strine, Mrs. Strine, Ronald Woodmansee, Daniel Hockenberry, Wallace H. Redden, James H. Cashman, Nathan Mager, Mr. and Mrs. Terry Hopkins, Richard Farner, Ray Kleman, Richard Carter, Oscar Waddles, Alan Cary, Billy Young, James C. Root, Richard Roll, Timothy Redden and Michael McClain.

Mrs. Black succumbs at 93 in Baker road

Interment took place in Greenlawn cemetery here Monday for Mrs. Gertrude A. Black, 93, Baker road, who died at her home Thursday of a sudden illness.

Born Jan. 18, 1887, in Bucyrus, she lived the last 62 years south of Plymouth.

She was a member of Auburn Center Baptist church.

She is survived by three daughters, Mrs. Muriel Grove and Mrs. Opal Van Horn, Shelby, and Mrs. Thelma Shell, New Washington; 10 grandchildren, 21 great-grandchildren and five great-great-grandchildren.

The Rev. James Hoffman conducted services from McQuate-Secor Funeral home Monday at 10 a.m.

THE PLYMOUTH *Advertiser*

Vol. CXXVII — 128th Year, No. 27 Thursday, July 3, 1980

An Independent Newspaper Published Every Thursday at 14 East Main St., P. O. Box 168, Plymouth, Ohio
Second Class Postage Paid at the Post Office, Plymouth, Ohio 44865
SUBSCRIPTION RATES: $7.00 a year in Crawford, Huron and Richland Counties. $7.50 Elsewhere in Ohio; $8.00 Out of State
A. L. PADDOCK, Jr. Editor and Publisher Telephone: 687-5511 P. W. THOMAS, Editor 1925-1954

Miller leads commission, which meets Wednesday

William R. Miller is the president of the seven-member financial planning commission appointed by Gov. James A. Rhodes to steer Plymouth out of receivership.

He was chosen Friday when the commission met for the first time in the governor's office. He joined the meeting briefly.

Next meeting of the commission, in Plymouth, will take place Wednesday. First item of business: to hire an acounting firm to help design a plan to obtain fiscal solvency.

When this is done, the plan must be prepared within 90 days. Then it must be submitted to village council and to the commission.

The state pays the expenses of the accounting firm.

Ohio's treasurer. Mrs. Gertrude Donahey, and the budget director, William Keip, attended Friday's session. In the future they will be represented by James Marsh and Peter Rose, respectively.

Other local members of the commission are Councilman David A. Howard, James C. Davis, manager of First Buckeye Bank, N. A., and Gregory Kibler, controller, Plymouth Locomotive Works, Inc.

Eight persons asked to claim funds due

Five Plymouth taxpayers and three in Shiloh are among persons appearing to own unclaimed funds in Richland county.

J. Gordon Peltier, director of commerce, published Monday the names of James M. Cole, Plymouth route 1; Michael J. Crum, Route 61; Mary Fate Park Pool, Inc.; Party Center, Inc., 19 East Main street, and Farnum Reeder, Plymouth route 1, and Dan E. Adkins, 124 Scott street, Shiloh; Erma M. Duffey, Shiloh route 1, and John Stuart, Shiloh route 1.

Flea market set by Lions here Saturday

A flea market will be conducted at Plymouth High school Saturday by Plymouth Lions club.

Tables must be furnished by the vendor at a fee of $4.

John Fazzini at 687-1872 has further information.

Four compete at Vermilion, to run July 9

Four Plymouth athletes competed in the 10,000 meter run during the Fish Festival at Vermilion June 21.

Jesse Woodmansee finished in 39th place in 41:38. Mike Beck was 47th in 42:27. Paul Gase took 81st place in 44:52. Coach Douglas Dickson finished 114th in 48:55.

Crestview Twilight meet will take place Wednesday at Crestview High school at 7 p.m., featuring a-5,000 meter cross country run.

Second Annual Tiffin Downtown Merchants' events, a two miler and a 10,000 meter event, will be conducted July 19 at 10 a.m.

Paddock, Glorioso elected

Norwalk Area Officials' association, comprised of certificated baseball umpires, will have a distinctive Plymouth flavor in 1981.

The new president is A. L. Paddock, Jr., publisher of The Advertiser, who moved up from first vice-president and official rules interpreter.

He is succeeded in the latter post by Salvatore J. Glorioso, who was second vice-president.

A Plymouth native who now lives in Norwalk, Austin Shadle, was elected to the executive board.

Tests set for athletes

Physical examinations for boys and girls in grades seven through 12 wishing to participate in athletics during the 1980-81 school year will be conducted free of charge in the high school July 24.

Boys should report at 9 a.m., girls at 9:45 a.m.

Mrs. Garber dies suddenly

A sudden stroke of apoplexy Monday resulted Tuesday morning in the death of Mrs. Frank R. Garber, 57, 213 Springmill road.

Born Alyce May Diamond in Sandusky county on Apr. 30, 1923, she lived in Fremont until she came here in 1953. She was formerly employed by Hatch Dress shop.

She was a member of First Evangelical Lutheran church and a former member of Plymouth Garden club.

Her husband, a son, Vincent, in Indiana; two sisters, Mrs. Mahlon Miller and Mrs. Phillip Stine, and three brothers, Robert, Lee and Charles Diamond, all of Fremont, and four grandchildren survive.

The Rev. Ronald Atkins will conduct services today at 10 a.m. from McQuate-Secor Funeral home. Graveside services will be conducted in Oakwood cemetery, Fremont, at 3:30 p.m.

SS benefits rose July 1

Increases in social security benefits and food stamp income standards will affect the amount of food stamps received by many Ohioans.

Effective Tuesday, the U.S. Department of Agriculture (USDA) increased the maximum adjusted monthly income (income a household can have after allowable deductions and still get food stamps) as follows:

Household Size	New Maximum Income Standard	Old Maximum Income Standard
1	$316	$306
2	418	403
3	520	500
4	621	596
5	723	693
6	825	790
7	926	886
8	1028	983
9 and over	add $102 per person	add $97 per person

Also effective July 1, the Social Security Administration is making a 14.3 percent payment increase for all persons receiving social security (SS) and Supplemental Income (SSI) benefits. SS or SSI recipients may have a reduction in their food stamp benefits as a result of this payment increase.

The amount of food stamps is based on the household size and income. The food stamp benefit received by a household decreases as income increases. Households with the highest allowable incomes get the least stamps, i.e. a household of four with adjusted monthly income of $100 would receive $179 in food stamps, while a household of four with adjusted monthly income of $621 would receive $23 in food stamps.

While the food stamp maximum income standard is increasing, the food stamp benefit increase usually given in July will not be given this year. USDA will adjust food stamp benefits and deductions to account for increases in the Consumer Price Index only once a year, in January, instead of making semiannual updates in January and July.

County welfare departments know whose food stamp benefits will be affected by the SS/SSI increase. The July ATP (Authorization to Participate) card should already include any changes in the amount of food stamps.



Commissioners ride with 'Red'

County Commissioners Roy F. Palm and Thomas W. Carabin rode in the convertible owned and driven by Carl M. McPhersons, Plymouth.

Miss Cole bride of Clifton W. Smith



Mr. and Mrs. Clifton W. Smith

Miss Debra Jane Cole and Clifton Warren Smith were married June 14 at 6:30 p.m. before the altar of Willard Church of God by the Rev. Lawrence Whitney in a double ring ceremony lighted by candles.

The bride is the daughter of the E. Adrian Coles, Plymouth. The bridegroom is the son of the Myles Smiths, Monroeville route 1.

Mrs. Lois Humrichhouser, organist, accompanied Rex Kilgore, who sang "Each for the Other", "The Wedding Prayer", "If", "Morning Has Broken" and "Wedding Love Song".

Given in marriage by her parents, the bride was attired in a long white gown of shining satinette with embroidered trim and Venise lace, styled with wedding band collar, long, fitted sleeves trimmed with embroidery at the cuffs, A-line skirt and chapel-length train edged with self-embroidered ruffle and Venise lace.

She carried white roses and baby's breath with ivy leaves.

Her sister, Amy, maid of honor, wore a pink gown of qiana fashioned with princess collar and soft pink lace neckline. She carried pink roses, carnations and daisies clustered about a candle.

Another sister, Angela; a sister-in-law, Mrs. Randolph Cole, Shelby, and a cousin, Mrs. David Wireman, Shiloh, bridesmaids, were similarly attired. So was Rachel Kennard, Willard, flower girl.

The bride's cousin, Richard Bailey, Dayton, was ring bearer.

Steven Smith, Monroeville, was his brother's best man. Two other brothers, Thomas and Roger, both of Monroeville, and Mr. Cole, the bride's brother, ushered.

A reception took place in Willard Grange hall.

The bride, an alumna of Plymouth High school, is employed by Hi-Ho restaurant, Willard.

The bridegroom, a graduate of Monroeville High school who attended EHOVE Joint Vocational school, is self-employed as a contractor.



Humphreys wed 50 years

Parents of Ronald Humphrey, the Lauren H. Humphreys will celebrate their 50th anniversary Sunday with a special dinner as guests of their sons and daughters-in-law at Bellville.

Kathleen Marie Taylor and Lauren Harold Humphrey were married July 3, 1980, in Toledo. He farmed in Ganges Five Points road near Shiloh for many years. He retired from AMF Corp. in 1974. They now reside in Pinegrove Trailer court in Henry road.

There are another son, Ralph, Shelby; five grandchildren and two great-grandchildren.

TEAMWORK

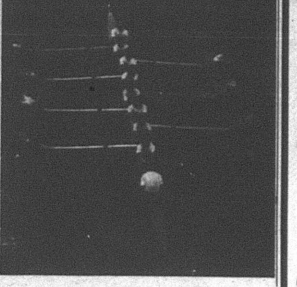

Settling an estate calls for a surprising variety of specialized know-how. Does your will assign the whole job to a member of your family? Hiring necessary help with taxes, investments, recordkeeping and so on could be expensive. Even then the results might not be satisfactory. No *teamwork!*

Consider the practical alternative: our estate-settlement service. We're staffed to handle the job, and our staff knows how to *work together.*

For more information, without obligation, come in and talk with a member of our team.

TRUST DEPARTMENT
Phone 522-2211
Safety — Service — Satisfaction

VOTE OHIO

FIRST BUCKEYE BANK N.A.

BELLVILLE • CRESTLINE • GALION • LEXINGTON
MANSFIELD • ONTARIO • PLYMOUTH • SHILOH • WILLARD

GOODYEAR
Out front. Pulling away.

- STRONGER THAN STEEL...Flexten is made from aramid fiber that's stronger than steel pound for pound, and more flexible too
- GAS-SAVING radial-ply construction
- RAIN CHANNEL TREAD GROOVES for wet road traction
- SMOOTH RIDING... for America's finest cars

WHITEWALL SIZE	Also Fits	Regular Price Each	Sale Price Each	Plus FET per tire. No trade needed.
P165/80R13	165R13	$ 71.00	$53.00	$1.72
P185/75R13	175R13	$ 81.70	$61.25	$1.87
P195/75R14	ER78-14	$ 93.20	$69.90	$2.19
P205/75R14	FR78-14	$ 95.15	$71.35	$2.35
P215/75R14	GR78-14	$ 95.75	$71.80	$2.52
P225/75R14	HR78-14	$101.90	$76.40	$2.70
P165/80R15	165R15	$ 74.95	$56.20	$2.06
P205/75R15	FR78-15	$ 97.50	$73.10	$2.51
P215/75R15	GR78-15	$ 99.55	$74.65	$2.64
P225/75R15	HR78-15	$103.90	$77.90	$2.77
P235/75R15	LR78-15	$109.70	$82.85	$3.07



POLYGLAS SALE

For Double Belted Mileage And Performance Cushion Belt Polyglas
- The strength of fiber-glass cord belts
- The cushioned ride of polyester cord

$33

Size B78-13 Whitewall
Plus $1.85 FET No Trade Needed

Whitewall Size	SALE PRICE	Plus FET. No trade needed
E78-14	$39.00	$2.21
F78-14	$41.50	$2.37
G78-14	$44.00	$2.54
H78-14	$46.00	$2.79
G78-15	$44.00	$2.62
H78-15	$46.00	$2.84
L78-15	$50.00	$3.13

Just Say 'Charge It'
Goodyear Revolving Charge Account
Use any of these 7 other ways to buy. Our Own Customer Credit Plan • Master Charge • Visa • American Express Card • Carte Blanche • Diners Club • Cash

MODERN TIRE MART INC.
67 N. Gamble Shelby, Ohio 342-6186
Mon. thru Fri. 8 to 5:00 Sat. 8 to 12 Noon

!NOTICE! **FURNITURE BUYERS!** !NOTICE!

For QUALITY and PRICE, plus SERVICE shop at SHELBY FURNITURE! We can not only MEET, but BEAT ANYONES PRICES on TOP QUALITY NAMES in FINE HOME FURNISHINGS!

We have 2 STORES, 5 FLOORS, no rent or commissions to pay AND WE BACK UP WHAT WE SELL!

We offer FREE PARKING, FREE DELIVERY at PICK UP PRICES! We will also deduct your gas costs from any major purchase.

It Will Pay You To Shop At

SHELBY FURNITURE
40 E. Main St. — Shelby, Ohio
Shelby Phones 347-1655 or 347-5333
Mansfield Phone 525-2153
STORE HOURS: 9 To 6 Mon. and Fri.
9 To 5 Tues.-Thurs.-Sat.

A Message From The Board Of Directors Of Mary Fate Park, Pool, Inc.

THE POOL IS OPEN!

The water is fine and ready for you to enjoy. You, your family, and friends are invited to cool off with us on July 4 for only 50¢ per person. Members, of course, are admitted free.

THANKS!

The board would like to take this opportunity to thank all those who have helped to get the pool in operation this year and those who have offered support in the past.

Thanks to the following businesses or organizations who have donated time, money, or merchandise to the pool:
The Plymouth Community Chest
The Plymouth Fire Department
Miller's Hardware
Plymouth Lions club
Plymouth Pharmacy
The Plymouth Advertiser
Fenner Plumbing & Heating
Jennings Ready Mix

Thanks also to the following individuals who have donated in some cases many hours of labor:
Robert Berberick, Leonard Fenner, Terry Fenner, Jim Fleck, Rick Hedeen, John Predieri, Gary Ramsey, Dick Roll, Joe Runkle and Wayne E. Strine.

The pool is a non-profit corporation owned and controlled by the members of the pool. Board members are elected at an annual spring meeting, the date of which is always announced in this newspaper. Board members, who are elected for a three year term, serve without pay, must pay full price for membership in the pool. It is the responsibility of the board to direct the business of the pool to insure its continued operation as a safe and healthful recreational facility for the residents of this area.

To continue in operation, the pool needs your help. After some repair this spring the pool is in operation for the 1980 season. We expect to be able to meet expenses and continue operating this year, but the future does not look bright. Last year it cost over $7,500 to run the pool. This year total expense could exceed $10,000. It would take 200 family memberships to bring in that amount of cash. To date we have less than 40.

The pool owes $69,500 to the Farmers Home Administration. That amount has increased over the years rather than decreased, as we haven't been able to make the interest payments of approximately $3,500. It appears we won't make it again this year unless income increases greatly.

If you want to help save your pool, the best way to do it is to become a member and encourage your friends to join. If you would rather simply make a donation, we will accept that also. Contact Dorothey Runkle. Ask for a receipt for your tax free donation.

The board is planning a benefit dance for Aug. 9 at the American Legion. Watch for details and plan to attend. Please help us to help your pool.

Memberships and Admissions

Memberships are available for the 1980 season at $25 for a single membership and $50 for a family membership. Family memberships may be purchased with $25 initial payment with the balance of $25 payable on or before Aug. 1. The Board regrets the fact that it was unable to reduce the price of membership after the delay in opening.

This spring we hope that you will agree with us that only a few good swimming days were lost and that a lot of summer still remains. In addition to free admission to the pool, members receive free beginning swimming lessons, may bring guests at reduced admission, and may rent the pool after hours for $25 as opposed to $35 for non-members. Rates were not increased from 1979.

Those who do not wish to participate as members may still use the pool by paying a walk-in admission of $1.25 for 6 to 15 year-olds and $2 for 16 and over. Children five and under are admitted free. Swimming lessons are available for a small fee. The pool will be open through Labor day from 1 to 5 and 6 to 8:30 weekdays, and from 1 to 8:30 on holidays and weekends.

Remember, July 4 you may swim all day for only 50¢. Bring your friends and enjoy your pool. Better yet, become a member and help us keep the pool in operation for future generations.

If you have questions the phone number at the pool is 687-9851 or you may call any board member.

H. Lee Welker
Dave Wilson
Dorothy Runkle
Carol Reinhart
Roy Barber
Doug Staggs

MACK'S FOODLAND

— once again a HOME-OWNED store

Celebrate this holiday week with Foodland

Open July 4 from 10 a.m. to 2 p.m.

SANDUSKY ST. — PLYMOUTH, O.
MON.-SAT. 8:30 a.m. to 9 p.m. — SUN. 10 a.m. to 2 p.m.

Bang-up Buys in Produce

ATTENTION PRODUCE LOVERS:

This summer, let Mack's Foodland introduce YOU to Celeryville produce. Celery, Bibb Lettuce, Carrots, Green Onions and other vegetables are trucked in all week long for the Freshest, Tastiest produce available anywhere at Very Reasonable Prices. CHECK IT OUT!!!

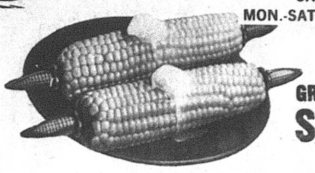

GREAT ON THE GRILL!
SWEET CORN 6 ears 69¢

CALIFORNIA - LONG WHITE
POTATOES $1.69
10-lb. bag



FRESH DAILY CELERYVILLE
CELERY stalk 49¢

Bang-up Buys in Meat

We Sell Only USDA Choice Beef

BONELESS HAM



SLICED AS YOU LIKE IT!
FRESH SLICED BOILED HAM



CORN KING WIENERS 1-lb. pkg. 88¢

HYGRADE'S WHOLE $1.08 lb.



BONELESS **CHUCK STEAK** ..... lb. $1.79

MEDIUM SIZE SPARE RIBS GRILL 'EM! $1.18 lb.

BANQUET **APPLE PIE** 20 oz. size 69¢



JUMBO TREAT ICE CREAM gallon carton $2.29 SAVE UP To 50¢

BAY BRAND PAPER PLATES 100 ct. pkg. 69¢ WITH COUPON

CHOICE CROP **ORANGE JUICE** 59¢

INSULATED - 6 oz. FOAM CUPS ..... 51 ct. 49¢

CAMPBELL'S PORK & BEANS 4 16 oz. cans $1 WITH COUPON



BANQUET FRIED CHICKEN 2-lb. pkg. $1.89 WITH COUPON



OPEN PIT BARBECUE SAUCE 18 oz. bottle 59¢ WITH COUPON



REG. OR DIET PEPSI 2-liter bottle $1.09 LIMIT 2

SAVE UP TO 40¢ WITH COUPON

DEL MONTE TOMATO CATSUP 32 oz. bottle 69¢



WITH COUPON
DUNCAN HINES - LAYER CAKE MIX 18.5 oz. box 69¢

COUPON — ONE COUPON PER CUSTOMER
DEL MONTE CATSUP 32 oz. bottle 69¢ WITH THIS COUPON
EXPIRES JULY 5, 1980 FOODLAND

COUPON — ONE COUPON PER CUSTOMER
DUNCAN HINES CAKE MIX 18½ oz. pkg. 69¢ WITH THIS COUPON
EXPIRES JULY 5, 1980 FOODLAND

COUPON — ONE COUPON PER CUSTOMER
BANQUET - HEAT & EAT FRIED CHICKEN 2-lb. pkg. $1.89 WITH THIS COUPON
EXPIRES JULY 5, 1980 FOODLAND

COUPON — ONE COUPON PER CUSTOMER
KINGSFORD - HARDWOOD CHARCOAL 10-lb bag $1.59 WITH THIS COUPON
EXPIRES JULY 5, 1980 FOODLAND

COUPON — ONE COUPON PER CUSTOMER
BAY BRAND 9" PAPER PLATES 100 ct. pkg. 69¢ WITH THIS COUPON
EXPIRES JULY 5, 1980 FOODLAND

COUPON — ONE COUPON PER CUSTOMER
CAMPBELL'S PORK & BEANS 4 16 oz. cans $1. WITH THIS COUPON
EXPIRES JULY 5, 1980 FOODLAND

COUPON — ONE COUPON PER CUSTOMER
OPEN PIT BARBECUE SAUCE 18 oz. bottle 59¢ WITH THIS COUPON
EXPIRES JULY 5, 1980 FOODLAND

PRICES & COUPONS GOOD THRU JULY 5, 1980.



A son, Steven Scott, weighing 8 lb. 11 ozs., was born Friday morning in Shelby Memorial hospital to Mr. and Mrs. John Lasch. Mr. and Mrs. Harvey Robinson are the maternal grandparents and Mr. and Mrs. Joseph J. Lasch are the paternal grandparents.

The William Boocks, Shiloh, are the parents of a daughter born Friday in Willard Area hospital. The Robert Boocks, Shiloh, are the paternal grandparents.

The Francis Briggses, Willard, are the parents of a daughter born Sunday in Willard Area hospital. The Leland Briggses are the paternal grandparents.

All about Plymouth...

April Lynn Echelberry has been staying with her grandparents, Mr. and Mrs. Kenneth Echelberry, this week while her parents, the Kevin Echelberrys, Willard, and the John Echelberrys, Shiloh, are vacationing in Niagara Falls.

Mrs. Willard O. Garrett was a Sunday guest of the William Garretts, Shelby, for a cookout.

Mr. and Mrs. Burton Stahl, Mansfield, were Sunday dinner guests of her parents, Mr. and Mrs. John Fazzini. Friday Mrs. Fazzini visited another daughter and son-in-law, the Jeffrey Halls, Fremont.

Betsy Fackler, Toledo, will spend the holiday weekend with her parents, Mr. and Mrs. Richard Fackler. Today Mr. and Mrs. John Hurst, Wadsworth, are visiting the Facklers.

Mrs. Dean A. Cline and her daughter, Tiffany, spent last week with her mother-in-law, Mrs. Frank Cline, Shiloh, at the Clins' trailer at Lake Erie.

Mrs. Charles Compton and her daughters, Laura and Beth Ann, Phoenix, Ariz., arrived Sunday to spend two weeks with her mother and sister, Mrs. Chester Bettac and Miss Delores Bettac.

Mrs. Robert Martin, San Diego, Cal., and Mrs. George DeVeny and her son, David, Knoxville, Tenn., spent last week with their parents, Mr. and Mrs. Stanley E. Condon. Their brother, John Elliott, Flushing, Mich., was also here for several days.

Mr. and Mrs. Dennis Lybarger drove to Mohican State park for the day Monday.

Mr. and Mrs. Fred L. Buzard spent Tuesday at Cedar Point visiting their daughter, Tina, who is working there this summer.

Mrs. C. R. Archer has returned from Ft. Wayne, Ind., where she visited her son and daughter-in-law, the William Archers, and their family.

Mr. and Mrs. R. Earl McQuate visited their son, Jack E. in Muncie, Ind., last week.

The Thomas DeWitts returned last week after spending several weeks with their son and daughter-in-law, Mr. and Mrs. Timothy DeWitt, Golden, Colo. Their visit was shortened because of the death of his mother.

Mr. and Mrs. Foster I. Keinath and the Larry F. Keinaths attended the four day convention of the Jehovah's Witnesses at Richfield.

Bride-elect guest of honor at shower

Miss Crystal Strohm was guest of honor at a bridal shower June 25 given by her cousins, Mrs. Robert Hughes, Rocky River, and Mrs. Russell Allen, Attica, at the home of Mrs. Hughes' mother, Mrs. Ray Dininger.

She will become the bride of Glen Zucker Saturday at 2 p.m. in First Evangelical Lutheran church.



Who Makes The News...

THIS PAPER CARES ABOUT?

YOU DO!!

You do, of course...Just take a look through its pages.

Somewhere there's the news of a new citizen or two who's come into our lives, noisy and hungry. To you, it's a baby. To others it's a sister or a brother or a niece or a grandson. But its arrival is an important and happy event worthy of notice.

Somewhere else there is news of losses — grievous ones — and we have occasion to reflect on the sometimes inscrutible nature of life's patterns.

Then there are graduations, and weddings, homecomings and leavings. There are meetings and plannings and projects.. All the efforts expended by you to advance a cause, change a situation, improve our community. There are promotions and advancements and honors and controversies.

There are the exertions of volunteer firemen serving us with their skill and dedication, and of so many others who provide community services.

All this — the complexity of community life — is reported and commented on by this newspaper 52 weeks a year.

Basic to these efforts is the realization that this newspaper exists not just FOR YOU . . . but BECAUSE OF YOU.

It is first and foremost . . . YOUR NEWS-PAPER!

THE PLYMOUTH *Advertiser*

During June and July only, new subscription rate of $5 a year (in Huron, Crawford or Richland counties only)

with this page delivered or mailed to the business office. (Limited to new subscribers only.)

Here's what folks did 25, 20, 15, 10, 5 years ago

25 years ago, 1955

Fate-Root-Heath Co. and its union, Plymouth Order of Mechanics, agreed on an eight cent an hour pay increase.

Lester Seward, Medina, bought the Shell station at New Haven.

Barn of John Ousley in Updyke road burned to the ground.

Russell Crispin closed his store at Shelby after 19 years.

Edwin Renz's car struck a B&O freight at the Route 98 crossing.

Floyd G. Brown Associates, Marion, submitted a $97,300 plan to expand the water supply and improve the distribution system from two wells in the Henry Chapman property at New Haven.

Paul Gordon was named marshal at Shiloh.

Peggy Lofland and Richard Pennell became engaged.

20 years ago, 1960

Mrs. Russell R. Ross, 79, died at Willard.

Floyd B. Carter, 78, died at Shelby.

Elsie Dick and Richard A. Fox were married at Celeryville.

Charley Hole marked his 80th anniversary.

Max W. Smith, Jr., enlisted in the Navy.

The Rev. James Magaw, New Haven Methodist church, was sent to McConnellsville.

Chamber of Commerce proposed planting of Norway spruces in barrels on the Public Square.

15 years ago, 1965

Once a villager, James Kinsel died in Orlando, Fla.

A 19 per cent decrease in the village budget was approved.

Mrs. Robert N. MacMichael escaped injury when her sedan skidded in surface water in Route 61 and struck a service pole.

Kyle Michelle was born at Toledo to the Robert Youngs.

P. Siddall Thomas was the new president of Shelby Rotary club.

Rene Ream was in her fourth season at Cap Mowana near Mansfield.

10 years ago, 1970

Herbert Caudill aced the 15th hole at Woody Ridge with a No. 7 iron.

Minor damage resulted from a fire caused by an overheated fan at McPherson Auto Body shop.

Mother-in-law of Mrs. Kenneth D. McGinnis, Mrs. Emma Snyder, New Haven, died at 88 at Willard.

Linda Robson and Timothy Postema were married at Celeryville.

Cadet Robert McKown was awarded a medal as the highest ranking second pupil in Howe Military school, Howe, Ind.

Larry Smith and Francine Doan were married in First Evangelical Lutheran church.

Susan Mack set Aug. 28 to be married to James M. Broderick.

Phyllis M. Lasch and Dennis E. Henry, Hawthorne, Cal., chose October to be married.

Mother of Mrs. Robert L. McIntire, Mrs. Chester Mills, 87, died at Wellsville, N. Y.

Five years ago, 1975

Mrs. William Laser, 66, a Shiloh restaurateur, was found dead at her home.

Mrs. Ray Stephens, 67, formerly employed by Hatch Dress shop, died at Lodi.

Connie Van Loo was graduated as a registered nurse by Mansfield General hospital school of nursing.

Eleanor Haas and Dennis Milliron were married at Shelby.

Village offered to pay half of the cost of blacktopping the park accessway road but the board of education refused the offer.

NEWS OF RELIGION

Lutherans...

Mr. and Mrs. Kent Knaus sent flowers to First Evangelical Lutheran church Sunday in celebration of their anniversary. The sanctuary candle was given to mark the fourth anniversary of Lori Root, daughter of Mr. and Mrs. L. J. Root. Sunday will be a special day for the youth of the parish. The service and the gospel will be presented by the young members of the church.

Upstairs store...

Upstairs store is in trouble. It needs public support.

"Contributions of newspapers have been disappointing," management says. "We collect papers twice a month and we haven't had enough to pay for the underwear and shoes that we sell or give from the store. We appeal to the public to support our effort by savings newspapers and bringing them to the truck that's parked in the lot of St. Joseph's Roman Catholic church or by leaving them tied or bagged at the kerb on days when house-to-house collection is made."

Presbyterians...

First United Presbyterian church will observe special summer hours commencing this week.

Church school will begin at 8:30 a.m., service at 9:45 a.m.

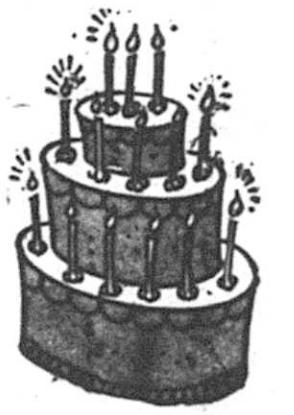

July 3
Dean Allen Cline
Mrs. Larry Taylor
Johnny David Oney
Stacy Ann Patterson
Douglas Jacobs
Kevin Stover
Russell Stroup

July 4
Mrs. Kenneth Bollinger
Stephen Reynolds
Harry Trauger
Judy A. Squire

July 5
Della Barnett
William Burkett
Mrs. William Miller
Keith Lively

July 6
Paul D. Risner
Frank Dillon
Rena Cooke
Mrs. Robert Hall
Karen Mumea

July 7
Victor Weaver
Thomas Gowitzka
Mrs. Elizabeth Liechty
Wendell Burton

July 8
Glenn Burrer
William Van Wagner, 3rd
Mrs. E. P. LaFollette
Paul Gebert
Mrs. Robert Bushey

July 9
Don R. Vanderpool
F. Ellsworth Ford
David Seaman
Mrs. R. Harold Mack
Reffie Barnett
Mrs. David McKown

Wedding Anniversaries:
July 4
The Tim Swartzes

The Robert Lewises
The Whitney J. Briggses

July 6
The David Kucinics

July 8
The Larry Trimbles
The Danny Cartys
The Dean A. Clines

Hospital notes

Flora Baldridge, Plymouth route 1, was admitted to Willard Area hospital Monday.

Clora Justice, Plymouth, was admitted at Willard Thursday. She was discharged Sunday.

Life with joys, sorrows par for course: Auntie

By AUNT LIZ

We have lived in Ohio a quarter of a century now.

Before we came here, Ohio was merely a state I passed through on the B & O from Washington to Chicago.

Then years later we had neighbors in Switzerland who came from Medina county and Columbus, and they kept telling us how great the state was. That was back in the days of Taft.

After a few more years, somehow we bought a newspaper in Ohio.

It looked good at the time. After about a year we did not think it looked that good, and really started looking around. The good ones that we would have liked were family owned, and no way would they part with them. The ones otherwise had really great flaws. I remember one time driving halfway across the state to look at one for sale and discovered it was kind of messed up with gambling and most likely the local Mafia.

I will never forget that day. It was a nice summer drive. The town was miserable, one good look did it, but it was noon time, so we waltzed into a local tavern for lunch. I had to visit the littls girls' room and when I came back, you-know-who said, "Guess what just happened to me?" This I could not even guess at, since he was still sitting in the booth I had left him in. He was approached by a lady of the day and was really impressed. I think he would have bought that paper on the spot if I had not said no.

Perhaps I am really aging, but you live with a community. You live through the joys and sorrows of each family. Some you know very well and some very vaguely. Over the years of living in Ohio I have cried my eyes out about people; some I really never knew, but I did know their families.

What really bugs me, and that is a very bad way of saying it all, is that so many are so ready to downgrade a community. This is endemic in every community and something a real foreigner has never been able to figure out.

So many want to blame all sorts of people who acted in complete good faith for all sorts of misdoings.

I gather they would like to put the blame on someone who came after them for something they may have done that might have started it all.

One thing I have discovered over the years is that most people have very short memories of what happened even five years back.

Now we as a nation are really in a problem, and if you do not agree, just ask a neighbor. I was very young in the Great Depression which is history now, but, boy, we are really close to it today.

Everyone is going to have to pitch in to help his local businesses, which I am well aware no one will do, but your local tax money is dependent on it, so you are only hurting yourself.

Here're menus

Here're menus for the week for senior citizen's luncheons in St. Joseph's Roman Catholic church:

Monday: Smoked sausage, baked beans, glazed carrots, bread with margarine, fruit, milk;

Tuesday: Creamed chicken, mashed potatoes, broccoli, biscuit with margarine, fruit in season, milk;

Wednesday: Baked steak, scalloped potatoes, wax beans, bread with margarine, pudding, milk;

Thursday: Breaded veal, tossed salad, buttered succotash, bread with margarine, citrus fruit, milk.

Mrs. W. H. Walker will take reservations at 687-1474.

MOORE'S
PARTS & SERVICE
Gates Drive Belts for Home, Lawn and Garden use.
Check and replace now, save time and money.


Gates Truflex®
for all your light duty drive belt needs
MOORE'S PARTS & SERVICE
On The Square Plymouth, O.

from your neighborhood ASSOCIATED DRUGGISTS
A.D. July 2-8, 1980 SIZZLIN' SPECIALS
"Save With the Folks You Know"

AYDS AM/PM CAPSULES Appetite Suppressant 28's Mfg. List 3.78 & AYDS DROPLETS Appetite Suppressant 1 oz Mfg. List 3.80 Your Choice 2.19
MENNEN SPEED STICK Regular Dry Lime or Herbal 2.5 oz Mfg. List 2.01 1.19
TRAC II CARTRIDGES 9's Mfg. List 3.87 2.17
ATRA CARTRIDGES 5's Mfg. List 2.28 1.29
COLGATE Dental Cream 7 oz Mfg. List 1.84 1.27
ATRA RAZOR Mfg. List 5.34 2.99
SUNDOWN SUNSCREEN Lotion Moderate or Extra Protection 4 oz 2.59 Mfg. List 4.50
SOLO 9" PLASTIC PLATES 15 ct. or SOLO 16 oz. PLASTIC PARTY CUPS 20 ct. Mfg. List to 1.19 77c Each Mix or Match
ALLBEE WITH C High Potency Vitamins Capsules 100 + 30 Econo-Pack Mfg. List 6.29 4.39
BLISTEX-BLISTIK Lips Don't Tan Lip Ointment or Lip Balm Mfg. List 79¢ 2/69c
EMERSON AM POCKET RADIO Solid State - Brown Mfg. List 7.95 4.88
LILT HOME PERMANENT Special or Body Wave Mfg. List 3.40 1.49
DR. SCHOLL AIR-PILLO INSOLES Women's 6-7-8 Men's 8-9-10-11 Mfg. List 98¢ 59c each
BONNE BELL COLOGNE SPRAY 7 oz Mfg. List 4.00 2.49 2 oz Mfg. List 7.00 4.49
EXCEDRIN Pain Reliever Tablets 100's Mfg. List 3.58 1.99
DOANS PILLS For Relief of Backache 24's Mfg. List 1.69 99c
BAUSCH & LOMB SALINE SOLUTION For Soft Contact Lens 12 oz Mfg. List 3.29 1.69
FOILLE First Aid Spray 3.25 oz Mfg. List 2.59 1.47
TUFFIES TALL KITCHEN BAGS 11 Gallon Capacity 15 ct. Mfg. List 1.29 or TUFFIES YARD BAGS 6 Bushel Capacity 5 ct. Mfg. List 1.29 97c Your Choice
JOHNSON'S BABY WASH CLOTHS Mfg. List 1.49 87c Moistened - Disposable 30's
KAOPECTATE Regular 8 oz Mfg. List 1.79 1.19 Or Concentrate 8 oz Mfg. List 2.41 1.59
EARTHBORN BABY SHAMPOO 12 oz Mfg. List 2.49 88c
ESOTERICA Medicated Cream Helps Fade Age Spots, Freckles & Skin Discolorations Fortified Scented 3 oz Mfg. List 5.31 3.09 Regular Maintenance 3 oz 2.69 Mfg. List 4.75
KOTEX LIGHTDAYS Pantiliners Basic or Deodorant 30's Mfg. List 2.29 1.59
VISINE Eye Drops 1/2 oz Mfg. List 2.08 1.19

THESE ARE SUGGESTED A.D. PRICES OPTIONAL WITH PARTICIPATING STORES
WE RESERVE THE RIGHT TO LIMIT QUANTITIES AT SALE PRICES
PLYMOUTH PHARMACY
1 East Main St., Plymouth
Quality medicines at practical prices

Easy as 1 2 3
1 open your SAVINGS account today
2 add to it every payday
3 sit back, relax, get rich
Come Save With Us
"The Family Bank"
WILLARD UNITED BANK
MEMBER FDIC
A Subsidiary of Toledo Trustcorp, Inc.
OFFICES: WILLARD—NORTH FAIRFIELD—GREENWICH—PLYMOUTH
MEMBER FDIC
Remember the bank that is still here to serve you
OPEN ALL DAY SATURDAY

WISE SHOPPERS LOOK HERE FIRST!

A BUSINESS DIRECTORY

Thomas Organs with "Color-Glo", Story & Clark, Kimball and Kohler & Campbell pianos. See them at TANNER'S PIANO & ORGAN SALES, 2 miles south of Attica. tfc

PLUMBING
Complete Plumbing & Heating service. PLUMBING & HEATING, 259 Riggs St., Plymouth, O., Tel. Leonard Fenner at 687-6935.
Backhoe Service

DR. P.E. HAVER, OPTOMETRIST, INC.
Glasses and Hard and Soft Contact Lenses
New Hours
Monday, Tuesday and Friday 8 a.m. to 5:30 p.m.
Wednesday 8 a.m. to 5:30 p.m. and 7 to 9 p.m.
Saturday 8 a.m. to 3 p.m.
Tel. 687-6791 for an appointment.
13 W. Broadway, Plymouth tfc

GETTING MARRIED? See quality wedding invitations and announcements at The Advertiser. Ready service at prices you can afford. tfc

WATCH and jewelry repair overhauling regulating, ring sizing, ring prong rebuilding. All your service needs taken care of by a trained and skilled jeweler. All work done in the store. Farrell's Jewelry, 9 E. Maple St., Willard. Tel. 933-8421. tfc

FOR SALE: Electric motors, several sizes, used, all in working condition. See at 14 East Main street. tfc

TRENCHING and backhoe service. Tel. 687-7053, 935-3444 or 744-2207. Gregg Shreck, operator. tfc

FOR SALE
House in North Fairfield, five bedrooms, $16,500.
Tri-plex, occupied, $32,500.
New home, brick and aluminum, three bedroom, good condition, lot 75 x 150, in Plymouth.
C. A. DRIVER, Realtor
Tel. 935-3175
Norm Lindholm, Salesman
Tel. 935-0992 tfc

WANT ADS SELL!
WANT ADS SELL!

MOORE'S PARTS AND SERVICE CENTER, Public Square, Plymouth. The answer to keeping your car in good shape for safe driving. Tel. 687-0551 tfc

RECONDITIONED AND GUARANTEED
2 Apartment size washers, $150 and $225
13 Automatic washers $105 and up
9 Clothes dryers $95 and up
4 30" Electric ranges $130 and up
4 2 Door refrigerator $150 and up
16 Consol color TV's $120 and up
3 Table model color TV's $160 and up
4 Consol B & W TV's $70 and up
1 Consol stereo $100
1 Stereo record changer $25
JACOBS'S TV, Inc.
Willard, Ohio

PARTS, auto paint, mufflers, shocks, brakes, filters at Hicks and Martin, Main and Broadway, Shelby. tfc

FOR RENT: One bedroom house trailer. Suitable for an adult or married couple. Tel. 687-8915 after 2:30 p.m. weekdays, anytime weekends. 26,3p

FOR RENT: Luxury two bedroom apartment. Plymouth Village Apartments, Sandusky street. Tel. 935-0472 days and 687-2375 nights. tfc

July Clearance SALE

10% Off On ENTIRE STOCK!

PLUS

50% Off on Footwear On Racks

Open to 5:30 p.m. Wed.

HOFFMAN SHOES

43 W. Main, Shelby, O.

Alt's Rexair Rainbow Sales & Service
New Washington, O. 44854
Tel. 492-2328

LEGAL NOTICE
Case No. 43221
Notice is hereby given, that Finley C. Cooper, R. D. 1, Shiloh, Ohio, has been duly appointed and qualified as Administrator in the estate of Eva A. Cooper, deceased, late of Cass Township, Richland County, Ohio. Date: June 18, 1980.
Richard M. Christiansen, Judge, Court of Common Pleas, Probate Division, Richland County, Ohio.
26,3,10c

FOR RENT: Furnished apartment, suitable for one or two adults. No children, no pets. Deposit required. Tel. 687-1291. tfc

MORTGAGE ON YOUR HOME? Disability and Mortgage Cancellation Insurance — Protect your investment for your family, Tel. June Buss Insurance, 935-6055, Willard. 1tfc

BLUE Lustre not only rids carpets of soil but leaves pile soft and lofty. Rent electric shampooer $2. MILLER'S True Value Hardware. 3c

BEST SELECTIONS...Over 150 Beautiful pianos and organs. Kimball, Hammond, Everett. We finance our own. No risk lease with purchase option. Come investigate. HARDEN'S MUSIC, 173 S. Main, Marion. Collect 614-382-2717. 3c

LEGAL NOTICE
Case No. 43223
Notice is hereby given, that Thomas L. Meiser, 242 Huber Village Blvd., Westerville, Ohio 43081, has been duly appointed and qualified as Executor in the estate of Thelma Meiser, deceased, late of Plymouth, Richland County, Ohio. Date: June 18, 1980.
Richard M. Christiansen, Judge, Court of Common Pleas, Probate Division, Richland County, Ohio.
3,10,17c

FOR RENT: Mobile home, furnished. Suitable for one or two adults. No children, no pets. Deposit required. Tel. 687-1291. tfc

FOR SALE: Used aluminum patio doors with frame. Two 3 ft. x 6 ft. x 6in. $50. Al Marvin, Tel. 687-6341. 3n

FOR SALE: Low-priced three bedroom home in Plymouth. Monthly payments $100-$150, depending on down payment. Act fast if you want this one.
Excellent five-year-old home in Poplar street, Shelby. Three beautiful bedrooms with all the extras and room to grow.
Nice two bedroom home on Holiday Lakes waterfront. Perfect for the retirement couple that likes to fish and enjoy outdoor living. Lots of extras.
We need farms in the Shiloh/Plymouth area.
Plymouth branch, Zerkle Real Estate, 687-3435/6624/7791. 3p

FOR SALE: Duplex, one block from town. Can be made into one family living easily. Very good furnace, new water tank, garage. Must see to appreciate. Inquire at 207 Woodbine, Willard. 26,3c

WANT ADS SELL!

HEART . . HELP YOUR HEART FUND
HELP YOUR

NOTICE OF PUBLIC HEARING
On The Plymouth Village Budget
Notice is hereby given that on the 17th day of July, 1980, at 6 p.m., a public hearing will be held on the Budget prepared by the Council of the Village of Plymouth, Richland-Huron County Ohio, for the next succeeding fiscal year ending December 31, 1981.
Such hearing will be held at the office of the Village Council of the Village of Plymouth, Sandusky Street, Plymouth, Ohio 44865.
Bobbie L. Montgomery, Clerk-Treasurer 3c

Learn how.
With a free catalog of over two hundred federal publications. For your copy, write: Consumer Information Center, Dept. D, Pueblo, Colorado 81009.

BABYSITTING in my home, by mother and teenaged daughter. Tel. 687-5431. 3c

Tell 'em you saw it in The Advertiser, Plymouth's first and best advertising medium.

WILL DO wallpapering, interior and exterior painting and cleaning. Tina Peters, Tel. 687-0431. 3,10,17,24,31p

WANT ADS SELL!
WANT ADS SELL!

EXPERIENCED young man will do painting, shingling, and small repair jobs. Free estimates. Tel. 687-2471. 3,10p

FOR SALE: Household furniture. See at 105 Mulberry St. 3c

Give blood!

CONDON REAL ESTATE
PLYMOUTH

168. 2 bedroom, 1 story, new carpet. Basement, gas furnace, 1 car garage. Aluminum siding. Mid 20's.
169. 3 bedroom in excellent condition, wood burning fireplace, 1½ baths, new carpet, utility room, gas furnace. Attached 2 car garage with storage. Convenient location.
166. 10 acre building site in country in Plymouth-Shiloh school district. 5 acres tillable. 5 acres woods. $15,900. Will consider land contract.
162. In Plymouth, 2½ acres, more or less, at edge of town, with very nice three or four bedroom home. Carpet throughout. Large family room. Plenty of closets and cupboards. New wiring and plumbing. Basement, 2 bathrooms, gas furnace. Two-car garage. A lovely home, reasonably priced.
107. Duplex with two bedrooms each apartment, hardwood floors, basement, gas furnace. A corner lot with extra lot. Separate utilities. New sewer in. Priced reduced!
147. Apartment house with two apartments in nice location. Downstairs apartment has three bedrooms with living room, dining room and bedrooms carpeted. Upstairs apartment has two bedrooms. Stove and refrigerator Basement, gas furnace. Two car garage. $29,900.
164. 3 Bedroom house on about 7 acres. House has basement and gas floor furnace. Acreage could be divided into city lots. $39,500.
163. 4 Bedroom in nice location. Carpet and drapes. Basement, gas furnace. Large lot with garden space and strawberry patch. Option to buy some furniture.
159. Three bedrooms on three acres, more or less in country, 1½ baths, basement, fuel oil furnace, garage. Low 40's. Shiloh-Plymouth schools.
144. Lovely four to six bedroom home in nice location. 2½ baths, new carpet, new roof, wood burning fireplace in spacious living room, formal dining room, basement with gas fired hot water furnace. Air conditioning. Garage. Owner will consider financing with 10% interest rate.
149. 15 acres with three bedroom mobile home in excellent condition. Carpet, draperies, stove, washer and dryer. 40 x 42 horse barn. Shiloh-Plymouth school district.
158. Building lot in Shiloh, $1,900.
151. 3 bedroom ranch in country on acre lot. Carpet, fuel oil furnace. Dishwasher, drapes and curtains. Utility room. Plymouth — Shiloh schools. Priced for quick sale. $38,500
154. 1973 Oakwood mobile home 14 x 75 in excellent condition. 2 bedrooms, carpet, stove, refrigerator, washer and dryer. Large utility shed. Awning, skirting and step. Reduced price $7,500.
142. 1971 Mobile home, 12 x 65 with 7 x 12 expando. 2 bedrooms, stove, refrigerator, washer, dryer and air conditioner. Utility shed, skirting and steps. $7500.
167. 3 bedroom house in nice location. Carpet and hardwood floors. 2 baths, stove, refrigerator and dishwasher. Utility room. Basement, gas furnace. Garage. VA or FHA with low down payment. $34,900.
170. Handyman's special. 3 bedrooms in country on 3½ acres with frontage on two roads. Basement, garage, fruit trees. Asking $18,000.

We have houses in Willard and Shelby

PAULINE E. CONDON, Broker
109 Plymouth St., Plymouth, O., Tel. 687-5761
ASSOCIATES
Ruth Hawk, 687-5484 — Norma Kosse, 687-8382
H. Lee Welker, 687-3451 — Virginia McKown, 342-3111
Lynn Cashman, 347-1249 — Hershel Short, 935-1978
Paul Newcome, 935-1966

NOTICE

In order to continue to service our faithful customers, we will service the following communities weekly on the following days.

Willard	Monday
New Haven	Monday
Plymouth	Thursday
Attica	Monday
Tiro	Thursday
New Washington	Monday
Bloomville	Thursday
Chatfield	Monday
Sycamore	Monday
Melmore	Monday
Celeryville	Thursday

Kimmel CLEANERS INC.
Upper Sandusky, O.
Tel. 294-1959

Pleasant Valley Realty
Route 224 - New Haven, Ohio 44850
933-2851 687-1425

Miller's Gift Department Bridal Registry

July 5
Chris Strohm
and
Glen Zucker
July 19
Debbie Kelley
and
Pius Durbin
July 26
Tammy Hale
and
Terry Tash
July 26
Pamela Barth
and
Michael Dick
August 16
Rita Phillips
and
Ron LeSage

Carpets Vinyls (Domco, Armstrong & Congoleum Vinyls)
Paints (Custom Colors)
Varnish & Stains
Dry Wall Products
Contractors' Prices
ROW'S CARPET
Rt. 224, Willard
Tel. 935-8233

All Types Of **PRINTING**
Tickets — Programs
STATIONERY
BUSINESS FORMS
COMPLETE LINE OF
Wedding Stationery
Shelby Printing
17 Washington St., Shelby, Ohio
PHONE: 342-3171



Serving the Plymouth-Shelby Area with Loving Care since 1931

168 West Main Street, Shelby, Tel. 342-2551

Converse All-Star and Adida Basketball and Training SHOES
PLYMOUTH BIG RED JACKETS
all sizes in stock for boys and girls
JUMP'S MEN'S STORE
118 Myrtle Ave., Willard

True Value HARDWARE STORE
BARGAIN OF THE MONTH

Aladdin's
Pump A Drink thermos
QUART THERMOS



now 5.99 While Supplies Last
super convenient built-in-drink dispenser

Just press the top for a steady stream of your favorite beverage. This vacuum insulated dispenser keeps liquids hot or cold for hours. Compact and lightweight, with a carrying handle. Take it along on trips and picnics for no-spill dispensing. And it's attractively designed for buffet serving. P150A

QUANTITIES LIMITED

MILLER'S
5-9 E. Main St.
Plymouth
Tel. 687-4211
True Value HARDWARE STORES

20% Off Summer Fabrics



FREE PARKING
BANKAMERICARD
New Look Fabric Shoppe
40 N. Gamble St., Shelby Tel. 342-4171

CARNIVAL
New Washington, Ohio
July 9, 10, 11, 12
Sponsored by
Carl A. Geiger Post American Legion
Rides, Concessions, Amusements
Flea Market
Music and Refreshments
4 BIG NIGHTS
Matinee Saturday Afternoon, 1 to 5
Ride All Afternoon, $3.00
Prizes Each Night



McQuate-Secor Funeral Home
R. Earl McQuate, L.F.D.
Ray Secor, L.F.D.
Newly Enlarged
Friendly — Homelike
Serving Plymouth — Shiloh
New Haven Area Since 1925
35 Railroad St., Plymouth, Ohio
Tel. 687-4431
If no answer, call 933-2801 collect

THE PLYMOUTH *Advertiser*

Vol. CXXVII — 128th Year, No. 28 Thursday, July 10, 1980

An Independent Newspaper Published Every Thursday at 14 East Main St., P. O. Box 168, Plymouth, Ohio
Second Class Postage Paid at the Post Office, Plymouth, Ohio 44865
SUBSCRIPTION RATES: $7.00 a year in Crawford, Huron and Richland Counties, $7.50 Elsewhere in Ohio; $8.00 Out of State
A. L. PADDOCK, Jr. Editor and Publisher Telephone: 687-5511 P. W. THOMAS, Editor 1925-1954

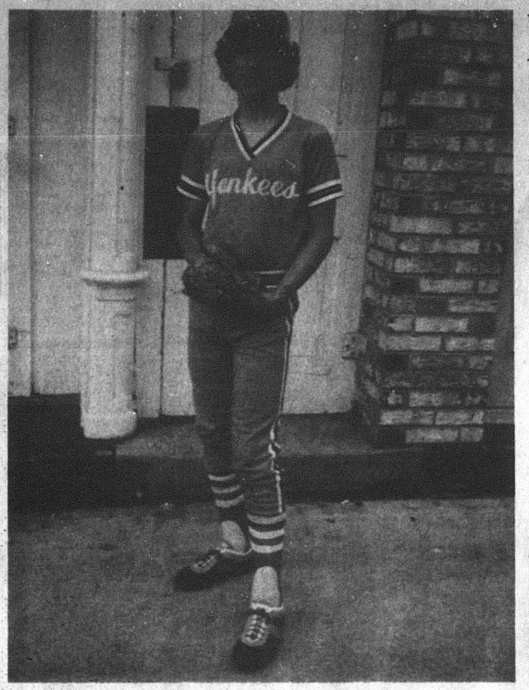

Tommy John?

Shane Tuttle is the Tommy John of PML Yankees. He already has three no-hitters. And he throttled defending champion Tigers Monday night on four hits.

Yanks win to retain PML lead

Midget league opened the last third of its 1980 season at Weber field Monday.

Going into Monday night's play, the team records were:

Yankees	7	1	.875
Tigers	5	3	.625
Reds	4	4	.500
Indians	2	6	.250
Cubs	2	6	.250

Indians downed the Cubs Monday, 16 to 8. Todd Wilson was the winning pitcher, Jeff Staggs the loser.

Yankees defeated the defending champion Tigers in the nightcap, 7 to 4. Shane Tuttle was the winner, Steve Hall the loser. Young Tuttle has so far not lost a game and has hurled three no-hitters. The Tigers got only four safeties off him Monday. Yanks collected 12.

Indians will play the Yankees today at 6 p.m.

Cubs will cross bats with the Reds at 7:30 p.m.

Library records memorial gift

Plymouth Branch library has received a memorial gift for David Wisner from Mr. and Mrs. Jeff Darrow, Hartville.

Festival food being sought

Villagers are being solicited this week for foods for the Plymouth Firemen's annual festival Aug. 1 and 2 by the Fire ladies and a group of women assisting them.

Monetary contributions are welcomed along with pies, cakes, potatoes, Great Northern beans, eggs, bacon, salad dressing, catsup, pimentoes, margarine and brown sugar.

Cost of Willard water: $97,000 annually

A proposed contract by the City of Willard to furnish the village with its daily supply of water was reviewed during a special meeting of the council Monday evening.

Mayor Eric J. Akers pointed out the contract calls for a charge of $1.26 for each 1,000 gallons used. Based on usage of 200,000 gallons a day, which has been the average consumption, this will cost roughly $7,500 a month.

During preliminary talks between Willard officials and the village's water committee, the monthly sum discussed was $3,800.

Along with the charge for the water, the village would pay the interest on the funding, which was figured for periods of 15, 20 and 25 years at various rates.

The average rate of eight per cent for a 15-year period would be approximately $1,600 a month, thus making the annual costs for both water and interest close to $97,000.

At the present rates the water fund derives about $60,000 annually, so a substantial rate increase will be necessary for local consumers.

Councilman Michael R. Taylor expressed the opinion that the several sections of the proposed contract need much clarification, "At least it is a start," he said.

Councilmen Ervin and David A. Howard and Dean A. Cline agreed with him.

The proposed 20-year contract states the village will only service customers not over 1,000 feet from the northern corporation line, prohibits the village from using any other water system (which could be the present wells) unless it is mutually agreed; that the village would increase its water rates in keeping with any increases Willard enacts; and that Willard would not be held liable for any unforseen emergencies, such as inadequacy of water pressure.

Each section of the contract was reviewed, although no formal action was taken. The mayor said he plans to rewrite some of the provisions.

James C. Root, village administrator, who was visibly disappointed with the contract as it is now written, said that for what Plymouth would be paying Willard, perhaps another source of water would be a wise decision.

Ex-FRHer, John Amburgy dies at 95

Formerly employed by the Fate-Root-Heath Co., John Amburgy, 95, Greenwich, died in Willard Area hospital Sunday morning of a brief illness.

Born in Floyd county, Ky., he lived in or near Plymouth since 1937. He was a member of the church of God of Prophecy at Willard and served as an evangelist for 65 years. He also engaged in farming.

He is survived by his wife, Laura; two daughters, Mrs. Marie Horn, Crestline, and Mrs. Alma Kennard, Haynes City, Fla.; three sons, Harold and Ralph, Greenwich, and Arnold, New London; a stepdaughter, Mrs. Minnie Turner, Plymouth route 1; 38 grandchildren, 91 great-grandchildren and 12 great-great-grandchildren.

His first wife, Rebecca, died in 1971. Two daughters and five grandchildren also died earlier.

The Rev. Carlos Dyer conducted services yesterday at 2 p.m. from the church of Guines Corners. Burial was in Maple Grove cemetery, New Haven township.

Youth fined $100 by mayor

Mark Vice was fined $100 and costs Thursday night in mayor's court on a charge of impersonating an officer.

Mary Speicher, Savannah, and James Ray Shepherd, Shiloh, were also fined $100 and costs for not having an operator's license.

The case against Gordon A. Myers of driving while under suspension was continued until Thursday, so was the DWI charge against Luther P. McKinney, Mansfield.

Case of Richard Hursh, Shiloh, charged with driving under suspension, was also continued.

Bruce Oney, charged with contempt, was fined $200 and costs and sentenced to 10 days in the Richland county jail.

Waivers were paid by Ronnie Shepherd, Shiloh, $33, for having only one license plate; Edward Legg, Shelby, $33, for no license plates; Ralph Hershner, Lexington, $28, speeding; Robert Turner, Marion, $28, speeding, and William Earhart, Mansfield, $30, speeding.

James Bent, Norfolk, Va., charged with assault, was fined $100 and costs.

All about Plymouth . . .

G. Thomas Moore was admitted Monday to Galion Community hospital.

Mr. and Mrs. James Smith returned Sunday from a three week visit with their son and daughter-in-law, Capt. and Mrs. Scottie Smith, and their two children, Minot, N. D.

George Shaffer, Cleveland, spent the holiday weekend with his parents, Mr. and Mrs. Harold Shaffer. Sunday the Shaffers entertained her sister, Mrs. Georgia Striker, and her daughter, Mrs. Roman Friebel, Shelby, and Mr. and Mrs. Lawrence Cocker, Bucyrus.

Mr. and Mrs. Robert Tacketts were hosts over the weekend to the Bobby L. Tacketts, Columbus, and her sister and brother-in-law, Mr. and Mrs. William Reagan, Cincinnati.

Mrs. Richard Snay and her children, Willard, visited her parents, the Whitney J. Briggses, Monday.

Mr. and Mrs. James C. Davis spent Sunday at Mt. Vernon with their daughter and son-in-law, Mr. and Mrs. William R. Miller. Their son, Robert M., was a weekend guest of Miss Sharon Pucher, Middleburg Heights. Sunday he and the Pucher family spent the day at Cedar Point.

Susan Root, Willard, daughter of Mr. and Mrs. Thomas F. Root, left Sunday for Columbus, where she is attending a two week theater workshop at Ohio State university.

Mrs. Larry McBride and her son, Daid, Zanesville, visited her parents, Mr. and Mrs. Donald H. Levering, from Thursday until Saturday.

Mr. and Mrs. J. Harold Cashman were hosts at a family gathering Sunday for his brother and sister-in-law, Mr. and Mrs. Samuel Cashman, Columbus; his sisters and brothers-in-law, Mr. and Mrs. Ward Clark, Shelby and Mr. and Mrs. Kenneth Burrer, Ganges, and his brother and sister-in-law, Mr. and Mrs. Earl C. Cashman.

Plymouth branch library has received a memorial gift for Mrs. Frank R. Garber from Mr. and Mrs. Donald Barnthouse and their children, Holly and Kris.

Miriam Hill, Kent, spent the holiday weekend with her parents, Mr. and Mrs. William D. Hill.

PHS alumna on honor roll

A Plymouth High school alumna, now a junior in the college of arts and sciences of Bowling Green State university, has been named to the spring quarter honors list with a grade-point average of 3.5 or better.

She is Lisa Ann Robinson, daughter of the Wayne L. Robinsons, 101 North street.

H. P. Waldruff succumbs at 67 of long illness

Brother of Robert Waldruff, East Main street, Howard P. Waldruff, 67, Shelby, died in Memorial hospital there July 1 of an illness of five years' duration.

Born in Shelby Mar. 23, 1913, he lived there all his life. Until he retired because of health reasons five years ago, he was a self-employed mechanic.

He was a member of First Christian church.

He is also survived by his wife, nee Elsie Frakes; a daughter, Jayne, now Mrs. William Bontrager, Goshen, Ind.; a son, John, Shelby; a sister, Mrs. Radene Bonecutter, Shelby, and a brother, Carl, Shelby.

The Rev. Paul Durbin conducted services at Shelby Thursday at 11 a.m. Burial was in Oakland cemetery there.

Clyde E. Owens succumbs at 72; worked here

Formerly employed as a supply man by the Fate-Root-Heath Co., Clyde E. Owens, 72, Willard, died in Area hospital there Saturday of a lengthy illness.

Born in the little of Florida Jan. 29, 1908, he lived in Willard most of his life. He was a member of the VPW, of the American Legion and of the FOEagles. He served in the Navy during World War II.

His wife, Leona; a brother, Rodney F., Willard, and two sisters, Mrs. Josephine Myers, Hurricane, W. Va., and Betty, Willard, survive.

Services were conducted at Willard Monday at 2 p.m. by the Rev. Bruce Bequette. Burial was in Greenwood cemetery.

12th graders, take note!

Twelfth graders wishing to have their photographs included in the 1981 Havamal, school annual, must appear at the school Friday, July 18, at the appointed hour to be photographed by Woodard Studio, Bellevue.

H. S. Curren succumbs at 73 at Mansfield

Harry S. Curren, 73, Shelby route 3, who worked 48 years for the Fate-Root-Heath Co. here until he retired, died in Mansfield General hospital July 1 of a brief illness.

Born Mar, 15, 1907, in Richland county, he lived his whole life south of Plymouth. He also was engaged in farming. He was a member of First Evangelical Lutheran church, whose pastor, the Rev. Ronald Atkins, conducted services from McQuate-Secor Funeral home Thursday at 2 p.m. Burial was in Greenlawn cemetery.

He is survived by his wife, nee Estella Moore; three daughters, Donna, now Mrs. Raymond Jasinski, Mansfield; Wanda, now Mrs. Richard Bostien, Milan, and Martha, now Mrs. Gerald Wright, Willard; 14 grandchildren, three step-grandchildren and one great-grandson.

Two drivers crash in Rt. 598

Two Plymouth drivers were involved in a collision at Route 598 and Neal Zick road north of New Haven Thursday at 3:15 p.m.

Barbara L. Shaver, 16, sought to turn left from Route 598 into Neal Zick road without yielding to the vehicle driven by Linda K. Nester, 30.

Miss Shaver was summoned on a charge of failure to yield the right-of-way.

10th grader second in race

A 10th grader in Plymouth High school became on July 4 the first female Plymouth athlete to compete in a long distance run.

Fayette Hudson placed second in the 17-and-under division of the 10,000-meter run at Ontario. Her time was 57 mins. 53 secs.

She competes with the varsity track and field team.

Girls invited to vie for queen

Any high school girl living in Plymouth Fire district is eligible to compete for the title fo queen of the annual festival.

Entries must be filed prior to July 18 with Timothy Redden, 48 Dix street.

Cronenwetts end marriage

Marriage of Marlene Cronenwett, Plymouth route 1, and Todd A. Cronenwett, Shelby, has been dissolved and the bride restored to her maiden name of Leber, a journal entry in the office of the clerk of courts of Richland county shows.

It's up to officials to set hours

"Under Ohio law", say Huron county commissioners, "each individual elected office holder is responsible for setting his or her own hours of operation. This decision is not made by the county commissioners. This board of commissioners has not stated that it wishes to close the court house on Saturday nor has any of the members. In any case this is not a decision for the commissioners to make. Each office must decide what hours to maintain and the commissioners must keep the court house open during those hours. Anyone with comment regarding the hours of the court house should direct them to each and all of the following; auditor, clerk of courts, recorder, sheriff, treasurer and each judge."

All about Plymouth . . .

Dr. and Mrs. James Holloway vacationed at Virginia Beach, Va., last week and spent July 4 in Washington, D. C., to see the fireworks.

Mr. and Mrs. Frederick E. Ford spent the holiday weekend camping at Canal Fulton and attended the dinner theater there.

The Dennis Anhorns, Akron, were weekend guests of her parents, Mr. and Mrs. Robert A. Lewis, and were among members of the Class of 1960, Plymouth High school, at the 20th reunion dinner Saturday at Willard.

Mrs. Donald E. Fetters visited her sister-in-law, Mrs. Charles Hockenberry, last week. This week she is vacationing in Atlantic City, N. J. Mrs. Hockenberry also had Scott and Andy Waldruff, children of the Larry Waldruffs, Mansfield, and Gary and Grant Hockenberry, children of the Stephen Hockenberrys, Shelby, visiting for several days last week.

Mr. and Mrs. William R. Miller were hosts at a holiday cookout Friday for the Carpenter and Thornton families, Wellington. Dr. and Mrs. W. Martin Miller and their children, Kenton, were also here for the day.

Mr. and Mrs. Frederick H. Lewis and her mother, Mrs. C. G. Fordem, who is visiting here from San Diego, Cal., were guests of their daughter and son-in-law, Mr. and Mrs. James Leonhardt, Shelby, Friday for a cook-out.

Robinsons visited by thief

A one hour jaunt to Greenwich to attend the annual festival there Friday evening cost the Harvey Robinsons, 121 Franklin street, dearly.

They failed to lock the front door.

Their neighbors, the Lowell E. Keiths, saw a man enter the house but paid no mind to it because they thought Mrs. Robinson was at home.

When the Robinsons returned, they found gold jewelry worth about $200 and some of his 50-cent piece collection missing.

Police are investigating.

Exams set day earlier

Physical examination date for high school athletes has been changed from July 24 to July 23, school officials announced Thursday.

Boys will be examined at 9 a.m., girls at 9:45 a.m.

Seel wins at Greenwich

Robert Seel was the winner in the modified tractor pull Thureday at the Greenwich Firemen's festival.

Saturday the car sponsored by Moore's Parts & Service Center won the heat it was entered in and came in second in the feature.

It was driven by Harold Dickerson, Greenwich.

Class of '65 reunites

Twenty-four of the 81 graduates of the Class of 1965, Plymouth Highs chool, staged a 15th anniversary reunion at Shelby June 28-29.

Fred J. Buzard was the organizer.

Alumni who attended were Mrs. John Bowman, nee Blanche Arnold, who came from Arizona; Dean Beck, Mrs. Charles McCormick, nee Wanda Clabaugh; Robert Conley, Mrs. Clarence Ousley, nee Nancy Dawson; Donald Harnly, the Thomas Rishes (she is the former Linda Echelberry), Fred Gundrum, James Hawk, Gary D. Brumback, nee Judith rrunter, Ronald Johnson, Mrs. David Kinsey, nee Catherine Deanor;

Also, Mrs. Robert Martin, nee Dawn Kucinic; James Kurtz, Mearl McDougal, Mrs. Philip Fletcher, nee Toni Moore; Arthur L. Paddock, 3rd, who came from Normal, Ill.; Francis Peiffer, Charles Reeder, Mrs. Harry Miller, nee Jean Reynolds, and Lewis Shorter.

A 20th anniversary reunion committee was appointed.

$11,051 suit laid in court against Kilgore

Jerry Kilgore, Plymouth route 1, is defendant in a civil action filed in Richland county common pleas court by Moore's, a division of Evans Products Co., Mansfield, seeking $11,051 it claims is due from a credit agreement negotiated in September, 1977.

'Sacred seven' to convene tomorrow

The seven-member financial planning commission appointed by Gov. James A. Rhodes will have its first meeting tomorrow at 10 a.m. in the village hall.

This is the first step in bringing the village out of its deficit.

The meeting is open to the public.

Shiloh to seek levy renewal

Village council at Shiloh doesn't intend to let the delicate fiscal balance teeter any more than necessary.

It voted, with one dissent, on June 26 to place a 2.5-mill operating levy that is due to expire Dec. 31, 1981, on the Nov. 4 ballot.

Councilman Harry Foster voted nay.

Apparent reasoning of the council: if because of adverse economic conditions, the renewal should be defeated, there would still be two chances in 1981, in June and in November, to resubmit it.

Besides, this reasoning goes on, it is not a new tax and approval now would merely extend the existing tax.

Robert Adams, street commissioner, told the council the roof on police headquarters needs repair. He was told to seek estimates for the repair.

Mayor Charles Bell told the council that citizens having complaints of nuisances should call the sheriff's department and file a complaint.



1976 alumnus wed to North Fairfielder

A 1976 alumnus of Plymouth High school, Daniel Robert Gilger, Plymouth route 1, and Miss Barbara Ann Bond were married June 21 in North Fairfield United Methodist church by the Rev. Richard Lawrence.

The bride is the daughter of the Paul Bonds, North Fairfield. The bridegroom is the son of the John Gilgers, Shiloh route 1.

The bride was attired in an Empire gown of sheer organza trimmed with Alencon lace. A fingertip veil was suspended from a Juliet headpiece. She carried white silk roses with rainbow-colored apple blossoms on a white Bible that was carried by her mother and her sister when they were married.

The bride's sister, Sue, now Mrs. Robert Cuppy, Shiloh, was matron of honor. Mrs. Kevin Wilhelm, Greenwich, and the Misses Barbara Fidler, Shiloh route 1, and Tonia Wheeler, Norwalk, were bridesmaids.

They wore gowns made by Mrs. Cuppy, trimmed in lace with shoulder ties, in aquamarine blue, pink and yellow.

Ronald Scarbro, Shiloh, was best man.

Jeffrey Cronenwett, Shelby; Gerald Fishbaugh, Greenwich, and David A. Howard, Plymouth, ushered.

A reception took place in Firelands Memorial Post, American Legion, in North Fairfield.

An alumna of South Central High school, the bride is a teller in the Greenwich office of Willard United bank.



A son, Brandon Mark, weighing 8 lb., 5 ozs., was born July 2 in Fisher-Titus Memorial hospital, Norwalk, to Mr. and Mrs. Randy Kennard. The maternal grandparents are Mr. and Mrs. William Enderby and the paternal grandparents are Mr. and Mrs. Pennel Kennard, Shiloh. He is their first child.

A daughter, Kendara Michelle, weighing 6 lb., 6 ozs., was born July 2 in Shelby Memorial hospital to Mr. and Mrs. Scott Stephens. The maternal grandparents are Mr. and Mrs. Marvin Courtright and the paternal grandparents are Mr. and Mrs. Don Stephens, New Haven.

The bridegroom is employed by Plymouth Locomotive Works, Inc., and is engaged in farming.

They are living in the south side of Base Line road east of here.

Upstairs store...

Next paper drive to benefit Upstairs store will be conducted Aug. 2.

Proceeds are used to buy new clothing that is given to needy children.

Only used items, donated to the store, are sold or given away there.

Presbyterians...

Presbyterians will conduct their service Sunday at 9:45 a.m. at the home of Mrs. Paul Reeder in Fenner road.

A picnic will follow. Worshippers should carry a covered dish and their own table service.

Church school begins at 8:30 a.m.

Daughter born

A daughter was born Friday in Shelby Memorial hospital to the Steven Blevinses, 92 Petit street, Shiloh.

The hospital beat

Mrs. Ross Van Buskirk was released Friday from Shelby Memorial hospital.



July 10
Walter DeWitt
Salvatore J. Glorioso
William Taylor
Mrs. Fred Buzard
Mrs. Lawrence Myers
Mrs. Herman Keene
Mrs. James Smith
Kristi Kissell
Sandra Entler
Terry Bauer
Douglas Sprowles
Sandra Jean Pittenger
Gregory Mumea
Robert Reed

July 11
Roderick Huston
James Will
Ronnie Schuller
Corinna Snipes
Verlin Sexton
Mrs. Jonathon Enyedi

July 12
J. J. Meyer
Mary Ann Hass
Mrs. Ronald Lofland
Mrs. Donald Snyder
Mrs. Donald Polachek

July 13
David Haver
Amy Laser
Matthew Fenner Buzard
Mrs. Fred Dalton
Tony Fenner
Mrs. William J. Leavitt
Mrs. Duane Young
James Fox
Jania Stumbo
Mrs. Roberta M. Hamman

July 14
Sharon Mumea
Ruth Ann Pittenger
Freddy Tuttle
Michael Risner
Abigail Raymond

July 15
Cecil Mulvane
Raymond Campbell
Brian Vredenburgh
Jodi Jordan
Lavonne Branham
Brian Burggraf
Arnold Hall

July 16
Arnold Hall, Jr.
John Hamman
Stephen Gowitzka
Stephen Kennedy

Wedding Anniversaries:
July 10
The Douglas Smiths

July 11
The Robert Busheys

July 12
The Arthur Jacobses

July 15
The John Harts
The David Randall Waddleses

July 16
The Robert I. Bachrachs

Garden club to picnic Monday

Plymouth Garden club will conduct a covered dish picnic in Mary Fate park Monday at 6 p.m. A white elephant sale will be conducted also.

Pressure gauges to be tested

Gauges on pressure cookers will be tested July 30 from 1:30 until 3:30 p.m. in Plymouth Branch library.

The testing will be done by Mr. and Mrs. Jeff Darros, Richland county home extension service.

All about Plymouth...

The Eric Hedeens were guests of her parents, Mr. and Mrs. Ray Worcester, Steuben, Friday for a holiday picnic.

Mr. and Mrs. David Wilson and their children spent Saturday and Sunday with his brother and sister-in-law, Mr. and Mrs. Carl Wilson, Newark, and attended a family reunion Sunday.

Vacation Bible school will be conducted in Wesley Evangelical church, Route 603, Shiloh, from Monday through July 18 from 9:30 to 11:30 a.m.

Persons wishing to attend or to send children may call 896-2478 or 896-3659.

Mr. and Mrs. Richard Murray, Ontario, were hosts at a dinner June 29 honoring the 45th anniversary of her parents, Mr. and Mrs. J. Harris Postema. Their guests were the Postemas' other daughter and her husband, the Russell Easterdays, Medina; the Kent Knauses, Mrs. Burr Knaus, Mr. and Mrs. J. Harold Cashman, Mr. and Mrs. Wilford Postema and Philip Postema, Willard.

The Misses Helen and Marguerite Brothers drove to Norwalk Friday to watch the holiday parade.

John F. Root was admitted to Willard Area hospital over the weekend.

Here're menus

Here're menus for the week for senior citizens' luncheons in St. Joseph's Roman Catholic church:

Tomorrow: Fish square, parsleyed potatoes, cole slaw, bread with margarine, fruited gelatin, milk;

Monday: Pork tenderloin, potato, tomatoes, bread with margarine, fruit, milk;

Tuesday: Meat loaf, potato, carrots, bread with margarine, tapioca pudding, milk;

Wednesday: Ham and scalloped potato casserole, broccoli, pickled beets, bread with margarine, fruit, milk;

Thursday: Chicken a la king, tossed salad, biscuit with margarine, fruit, milk.

Mrs. W. H. Walker at 687-1474 will take reservations.

FIRST BUCKEYE'S
1980
SIX-MONTH
LOAN REPORT
From January 1st thru June 30th
9,045
Loans were made totaling
$34,199,385.82
for the following purposes:

Agriculture			Roofing	6	
Crop Supply	7		Sewer	2	
Farm Building	4		Siding	4	
Farm Equipment	19		Swimming Pool	1	
Feed Expense	1		Well & Water System	1	120
Livestock	28		**Personal**		
Operating Capital	136	195	Bill Consolidation	80	
Automotive			Dental	4	
Car — New	345		Employment Fee	1	
Car — Used	553		Family Assistance	23	
Heavy Truck & Trailer	10		Funeral Expense	1	
Mobile Home	33		Garden Equipment	16	
Motorcycle	110		Insurance Premium	3	
Pickup Truck — New	46		Investment	16	
Pickup Truck — Used	179		Legal Fee	2	
Repair & Equipment	26		Living Expense	3	
Wholesaling	1,148	2,450	Medical	8	
Business			Moving Expense	11	
Equipment	91		Personal Bill	95	
Federal Fund	1		Wedding	5	268
Improvement	9		**Real Estate**		
Inventory	63		Business	22	
Investment	11		Farm	7	
New Business	10		Home	53	
Operating Capital	392		Land	17	99
Political Sub-Division	2		**Recreation**		
Stocks & Bonds	16	595	Boat & Equipment	20	
Education			Cottage	1	
College	251	251	Musical Instrument	3	
Home Furnishing			Snowmobile	1	
Appliance	11		Vacation	25	
Furniture	14		Travel Trailer & Camper	15	
Organ	3		Various	21	86
Piano	1		**Taxes**		
Stereo Equipment	2		Income	36	
Television	2		Real Estate	7	
Water Softener	3	36	Other	4	47
Home Improvement			**Master Charge**		
Bathroom	2		Cash Advance	4,072	4,072
Carpeting	3		**VISA**		
Driveway	1		Cash Advance	662	662
Furnace	7		**Refinancing**		
Garage	4		Misc.	137	137
General Repair	23		**Multi-Purpose**		
Insulation	2		Misc.	27	27
Kitchen	5		TOTAL		9,045
Landscaping	3				
Painting	2				
Patio	1				
Remodeling	53				

Member Federal Reserve System and FDIC

Independent — Home Owned — Home Operated
FIRST Buckeye BANK N.A.
BELLVILLE • CRESTLINE • GALION • LEXINGTON
MANSFIELD • ONTARIO • PLYMOUTH • SHILOH • WILLARD

Special of the Week
1977 Honda Civic
3 dr. Hatchback
Automatic Transmission
4 cyl. engine
$2995.00
Cy Reed
Ford-Mercury Sales
U.S. Route 224,
Willard, Ohio

True Value HARDWARE STORE
TOOL VALUE OF THE MONTH
Quantities Limited
7¼"
7¼-IN. SAW BLADE
Chisel Tooth Combination
117 739 C-714LIN
Master MECHANIC
While Supplies Last
Master MECHANIC® now 1.99
Replaces dull or damaged blade. Precision filed and set. Chisel-tooth combination blade for both rip and crosscut jobs. Hard chrome finish resists rust, retains smoother sharper cutting surface. C714
MILLER'S
5-9 E. Main St.
Plymouth
Tel. 687-4211
True Value HARDWARE STORES

Duff's Shoes 50 W. Main St.
JULY SALE
20% OFF ALL SHOES
• ENTIRE STOCK !
Ladies'-Mens- Child's
(Except Sale Items)
HANDBAGS 30% OFF
• All Styles • All Colors
All Sales Final
BIG SAVINGS
-Rack Display -
•LADIES SHOES•
•MEN'S SHOES •
-BARGAIN PRICES-
DUFF'S SHOES
50 W. Main St.

MACK'S FOODLAND

Thank You For Your Patronage!!!
MACK'S FOODLAND SELLS ONLY
USDA INSPECTED CHOICE BEEF

— once again a HOME-OWNED store
SANDUSKY ST. — PLYMOUTH, O.
MON.-SAT. 8:30 a.m. to 9 p.m. — SUN. 10 a.m. to 2 p.m.

Here are just a few of the GREAT BARGAINS you can take advantage of when you shop Mack's this week —

MEAT DEPT. SPECIALS
To Plan Your Meals Around



BONELESS
CHUCK ROAST
lb. $1.59



ECKRICH
SLICED BOLOGNA 12 oz. pkg. $1.59



BONELESS
CHUCK STEAK
lb. $1.79



FAMILY PACK - MIXED
PORK CHOPS
lb. $1.28

BONELESS
ENGLISH ROAST lb. $1.79

Sugardale
Bacon lb. pkg. $1.09

Smoked Pork Chops lb. $1.59

Boneless
Beef Stew lb. $1.79



FOODLAND
2% LOWFAT MILK gal. $1.59

BIG CHIEF
GRANULATED SUGAR
5-lb. bag $1.99
LIMIT 1 WITH COUPON AND $10.00 PURCHASE



KRAFT
VELVEETA
2-lb. pkg. $2.69



BATH TISSUE
CHARMIN
4 roll pkg. 99¢



KRAFT
MIRACLE WHIP
32 oz. jar $1.09

PEPSI
6 pk. 12 oz. $1.38

Kraft 7½ oz.
Macaroni & Cheese
3 for $1

Borden Elsie ½ gal.
ICE CREAM $1.49



BIRDS EYE
COOL WHIP
8 oz. tub 59¢
WITH COUPON BELOW



FOODLAND
WHITE BREAD
3 16 oz. loaves 89¢

HY-TOP VEGETABLES CREAMED OR WHOLE KERNEL CORN CUT GREEN BEANS or HONEY HILL PEAS
4 16 oz. cans $1

HY-TOP FRUIT COCKTAIL
2 16 oz. cans $1

Check Out Our Celeryville Produce Items
— Trucked in Fresh all week long —



GOLDEN RIPE
BANANAS lb. 29¢

WATERMELON
each $2.89

BIG 27 SIZE
CANTALOUPE
each 69¢



COUPON — ONE COUPON PER CUSTOMER
BIRDS EYE
COOL WHIP
8 oz. pkg. 59¢ WITH THIS COUPON
EXPIRES JULY 12, 1980 FOODLAND

COUPON — ONE COUPON PER CUSTOMER
BIG CHIEF
GRANULATED SUGAR
5-lb. bag $1.99 LIMIT (-) WITH COUPON AND $10.00 PURCHASE
EXPIRES JULY 12, 1980 FOODLAND

PRICES & COUPONS GOOD THRU JULY 12, 1980.

WISE SHOPPERS LOOK HERE FIRST!

A BUSINESS DIRECTORY

Thomas Organs with "Color-Glo", Story & Clark, Kimball and Kohler & Campbell pianos. See them at TANNER'S PIANO & ORGAN SALES, 2 miles south of Attica. tfc

PLUMBING
Complete Plumbing & Heating service. PLUMBING & HEATING, 259 Riggs St., Plymouth, O., Tel. Leonard Fenner at 687-6935.
Backhoe Service

DR. P.E. HAVER, OPTOMETRIST, INC.
Glasses and Hard and Soft Contact Lenses
New Hours
Monday, Tuesday and Friday
8 a.m. to 5:30 p.m.
Wednesday 8 a.m. to 5:30 p.m. and 7 to 9 p.m.
Saturday 8 a.m. to 3 p.m.
Tel. 687-6791 for an appointment.
13 W. Broadway, Plymouth
tfc

GETTING MARRIED? See quality wedding invitations and announcements at The Advertiser. Ready service at prices you can afford. tfc

WATCH and jewelry repair overhauling regulating, ring sizing, ring prong rebuilding. All your service needs taken care of by a trained and skilled jeweler. All work done in the store. Farrell's Jewelry, 9 E. Maple St., Willard. Tel. 933-8421. tfc

FOR SALE: Electric motors, several sizes, used, all in working condition. See at 14 East Main street. tfc

TRENCHING and backhoe service. Tel. 687-7053, 935-3444 or 744-2207. Gregg Shreck, operator. tfc

FOR SALE
House in North Fairfield, five bedrooms, $16,500.
Tri-plex, occupied, $32,500.
New home, brick and aluminum, three bedroom, good condition, lot 75 x 150, in Plymouth.
C. A. DRIVER, Realtor
Tel. 935-3175
Norm Lindholm, Salesman
Tel. 935-0992 tfc

MOORE'S PARTS AND SERVICE CENTER, Public Square, Plymouth. The answer to keeping your car in good shape for safe driving. Tel. 687-0551 tfc

RECONDITIONED AND GUARANTEED
2 Apartment size washers, $150 and $225
13 Automatic washers $105 and up
9 Clothes dryers $95 and up
4 30" Electric ranges $130 and up
4 2 Door refrigerator $150 and up
16 Consol color TV's $120 and up
3 Table model color TV's $160 and up
4 Consol B & W TV's $70 and up
1 Consol stereo $100
1 Stereo record changer $25
JACOBS'S TV, Inc.
Willard, Ohio

PARTS, auto paint, mufflers, shocks, brakes, filters at Hicks and Martin, Main and Broadway, Shelby. tfc

FOR RENT: Luxury two bedroom apartment. Plymouth Village Apartments, Sandusky street. Tel. 935-0472 days and 687-2375 nights. tfc

FOR RENT: Furnished apartment, suitable for one or two adults. No children, no pets. Deposit required. Tel. 687-1291. tfc

WILL DO wallpapering, interior and exterior painting and cleaning. Tina Peters, Tel. 687-0431.
3,10,17,24,31p

LEGAL NOTICE
Case No. 43223
Notice is hereby given, that Thomas L. Meiser, 242 Huber Village Blvd., Westerville, Ohio 43081, has been duly appointed and qualified as Executor in the estate of Thelma Meiser, deceased, late of Plymouth, Richland County, Ohio. Date: June 18, 1980.
Richard M. Christiansen, Judge, Court of Common Pleas, Probate Division, Richland County, Ohio.
3,10,17c

Alt's Rexair Rainbow Sales & Service
New Washington, O.
44854
Tel. 492-2328

LEGAL NOTICE
Case No. 43221
Notice is hereby given, that Finley C. Cooper, R. D. 1, Shiloh, Ohio, has been duly appointed and qualified as Administrator in the estate of Eva A. Cooper, deceased, late of Cass Township, Richland County, Ohio. Date: June 18, 1980.
Richard M. Christiansen, Judge, Court of Common Pleas, Probate Division, Richland County, Ohio.
26,3,10c

FOR RENT: Mobile home, furnished. Suitable for one or two adults. No children, no pets. Deposit required. Tel. 687-1291. tfc

EXPERIENCED young man will do painting, shingling, and small repair jobs. Free estimates. Tel. 687-2471.
3,10p

WELL kept carpets show the results of regular Blue Lustre spot cleaning. Rent electric shampooer $2. MILLER'S True Value Hardware. 10c

OWN A BUSINESS OR FARM? Need group hospitalization? Check Nationwide's policy to yours. June Buss Insurance. Tel. 935-6055, Willard. 2tfc

THIS IS IT....Biggest Organ sale of the year. Last chance to buy at last years prices with terrific savings. Exclusive no risk lease with purchase option. Over 150 beautiful pianos and organs. HARDEN'S MUSIC, 173 S. Main, Marion. Collect 614-382-2717. 10c

PATIO SALE, 222 Riggs St., July 11 and 12, noon till 6 p.m. 10c

GARAGE SALE: July 10 and 11. Dishes, portable stereo, clothing, two 220-volt ceiling heaters, Ford truck, lots of miscellaneous. 9 to ? 37 Bell St. 10p



COOL IT...
with these genuine ruby earrings, set in 14K yellow gold. They're Summer's Favorites.
DESIGN BY JEWELMONT
Farrell's Jewelry
9 E. Maple, Willard, 933-8421

FOR RENT: Furnished apartment with utilities. Garage included. 223½ Sandusky St., Plymouth. 10p

WHITE ELEPHANT SALE, July 10 and 11, 9 to 3, 206 Trux St. Some children's clothing, household items, doors and windows. No reasonable offer refused. 10c

BABYSITTING in my home by mother and teenaged daughter. Tel. 687-5431. 10c

LOST: Miniature female collie, light brown and white. Tel. 687-6381. 10c

FOR SALE: Low-priced three bedroom home in Plymouth. $150, depending on down payment. Act fast if you want this one.
Excellent five-year-old home in Poplar street, Shelby. Three beautiful bedrooms, with all the extras and room to grow.
Nice two bedroom home on Holiday Lakes waterfront. Perfect for the retirement couple that likes to fish and enjoy outdoor living. Lots of extras.
We need farms in the Shiloh/Plymouth area.
Plymouth branch, Zerkle Real Estate, 687-3435/6624/7791. 10c

PORCH SALE, Brownie and Girl Scout uniform, clothing and household items. 57 Trux St., Plymouth. Today and tomorrow, June 10-11, 9 to 6. 10c

LARGE THREE FAMILY garage sale. Friday and Saturday, July 11 and 12. 109 Plymouth St. 9 a.m. to 7 p.m. 10c

DEADLINE IS OCT. 1!
Sewer line and trenching. Bonded and registered with village. Garland Hunt, Tel. 687-4843 anytime. 10p

ALWAYS SHOP AT HOME FIRST

CARNIVAL
New Washington, Ohio
July 9, 10, 11, 12
Sponsored by
Carl A. Geiger Post American Legion
Rides, Concessions, Amusements
Flea Market
Music and Refreshments
4 BIG NIGHTS
Matinee Saturday Afternoon, 1 to 5
Ride All Afternoon, $3.00
Prizes Each Night

APPLICATIONS now being taken by Hi-Ho Restaurant, Plymouth. Apply in person today, July 10, 2 p.m. 10c

CUSTOM COMBINING, also baling of straw. Call Douglas Tallman, 896-2671, or write Greenwich, route 2. 10,17p

WANT ADS SELL!

WILL DO simple sewing and mending. Call after 4 p.m. Tel. 687-3675. 10,17,24,31p

FOR SALE: 1972 Vega, 4-cylinder, $400. Tel. 687-6133. 10p

Pray for the Hostages

Miller's
Gift Department
Bridal Registry

July 19
Debbie Kelley
and
Russ Durbin
July 19
LeAnn Jump
and
John Ward
July 26
Tammy Hale
and
Terry Tash
July 26
Pamela Barth
and
Michael Dick
August 16
Rita Phillips
and
Ron LeSage

Grand Opening
Plymouth
Hi - Ho
Opening
Monday, July 14
6 a.m. to 10 p.m.
Monday through Saturday

NOTICE
In order to continue to service our faithful customers, we will service the following communities weekly on the following days.

Willard	Monday
New Haven	Monday
Plymouth	Thursday
Attica	Monday
Tiro	Thursday
New Washington	Monday
Bloomville	Thursday
Chatfield	Monday
Sycamore	Monday
Melmore	Monday
Celeryville	Thursday

Kimmel CLEANERS INC.
Upper Sandusky, O.
Tel. 294-1959

WANT ADS SELL!
WANT ADS SELL!

Keep Red Cross ready.

Carpets Vinyls
Domco, Armstrong & Congoleum Vinyls)
Paints (Custom Colors)
Varnish & Stains
Dry Wall Products
Contractors' Prices
ROW'S CARPET
Rt. 224, Willard
Tel. 935-8233

All Types Of
PRINTING
Tickets - Programs
STATIONERY
BUSINESS FORMS
COMPLETE LINE OF
Wedding Stationery
Shelby Printing
17 Washington St., Shelby, Ohio
PHONE: 342-3171

OPEN HOUSE
Sunday, July 13
2 - 5 p.m.
Corner Wells and Greenwich roads
Plymouth school district
Six Room Farm House on 4.4 Acres
$58,000
Century 21
Jessie Wallace
Athey Realty
Tel. 756-4403/5500



Serving the Plymouth-Shelby Area with Loving Care since 1931
168 West Main Street, Shelby, Tel. 342-2551

Converse All-Star
and
Adida Basketball and Training SHOES
PLYMOUTH BIG RED JACKETS
all sizes in stock for boys and girls
JUMP'S MEN'S STORE
118 Myrtle Ave., Willard

EXTREMELY WELL BUILT HOME
S-97 Immaculate brick ranch with a beautiful view of the Huron River. Offering fireplace in living room, fully equipped kitchen, 2 roomy bedrooms, utility room, 2 full baths, family room. Gas heat. Indoor gas grill. 2 car attached garage w/opener. 7.49 acres. Plymouth schools. Ollie Andrews, 347-5518.

BEAUTIFULLY CARPETED, TASTEFULLY DECORATED
S-16 Lovely 2 year old brick ranch, featuring formal living room fully equipped kitchen w/dining area, fireplace in family room, handy 1st floor utility room, 3 roomy bedrooms, 2 full baths. 2 car garage w/opener. Plymouth schools, $134,000. Ollie Andrews, 347-5518.

INVEST WISELY
S-54 Great business opportunity in styling salon. Offering waiting area, cutting area, lab room, bath. Gas heat. Some furniture stays. Willard schools. $29,900. Shirley Purcell, 342-2396.

COUNTRY LOT!
S-77 VACANT LAND — 1 acre m/l. Plymouth schools. $4,400. Gertrude Coleman, 347-5001.

COUNTRY ATMOSPHERE
S-49 Enjoy the country in this 2-story home, situated on 1.15 acre. Living and dining rooms, equipped kitchen w/summer kitchen, utility room, 3 bedrooms, bath. Bank barn. Shelby schools, $38,500. Joyce Barnes, 347-6404.

SLUSS REALTY CO.
1641 Park Ave. West, Mansfield, O.
Member Mansfield Board of Realtors
SHELBY GALION BUCYRUS
347-1344 468-1947 562-6262

Easy as 1 2 3
1 open your SAVINGS account today
2 add to it every payday
3 sit back, relax, get rich
Come Save With Us
"The Family Bank"
WILLARD UNITED BANK
MEMBER FDIC
A Subsidiary of Toledo Trustcorp, Inc.
OFFICES: WILLARD—NORTH FAIRFIELD—GREENWICH—PLYMOUTH
MEMBER FDIC
Remember the bank that is still here to serve you
OPEN ALL DAY SATURDAY

THE PLYMOUTH *Advertiser*

Vol. CXXVII — 128th Year, No. 29 Thursday, July 17, 1980

An Independent Newspaper Published Every Thursday at 14 East Main St., P. O. Box 168, Plymouth, Ohio
Second Class Postage Paid at the Post Office, Plymouth, Ohio 44865
SUBSCRIPTION RATES: $7.00 a year in Crawford, Huron and Richland Counties, $7.50 Elsewhere in Ohio; $8.00 Out of State
A. L. PADDOCK, Jr. Editor and Publisher Telephone: 687-5511 P. W. THOMAS, Editor 1925-1956



Albino

Rare albino groundhog, said to occur once in 20,000 births, was captured alive July 8 by Tim Brown, 22, left, and Mike Lawrence, 16, in a field off Route 98. The animal is a male, aged about three months, its captors guess.

Shiloh grew by 27 persons

A 3.3 per cent population increase in Shiloh in 10 years is below the state and national average.

Preliminary census returns show the 1980 population at 844, a gain of 27 since 1970.

King to run for auditor

A Bellevue railroad employee who has sought public office once before is the choice of Huron county Democrats to oppose Auditor C. B. Roscoe in November.

Roscoe succeeded Kenneth Reed, veteran Willard auditor, who resigned.

William McClain, auditor at Bellevue, was King's opponent. King won the nomination "almost unanimously".

King is a transportation clerk for the Norfolk & Western railroad. He has 11 years experience in real estate sales in Bellevue and has taken appraisal courses in Ohio State university.

He and his wife, Delsie, are the parents of three children.

King said in a prepared release, "I will begin upgrading the system within the office and coordinate it with the needs of related offices, such as the treasurer".

George BeVier succumbs at 68

George BeVier, 68, Shelby route 3, died Sunday morning in Providence hospital, Sandusky, after a long illness.

He was born in Aurora, Ore., and was engaged in farming with his brother, Raymond, Fenner road.

He is also survived by two sisters, Mrs. Ben Spayde, Bradenton, Fla., and Mrs. Marvin Lovett, Sandusky, and a brother, Delbert, Sandusky.

Funeral services were conducted from McQuate-Secor Funeral home Tuesday morning by the Rev. Eugene Priest, pastor of Trinity United Methodist church, Shelby.

Burial was in Greenlawn cemetery here.

Youth felled by tear gas

A tear gas canister was accidentally detonated in Brooks court by Allen Gibson, 19, New Haven, Friday about 3 p.m.

He was helping his sister, Mrs. Randy Collins, move. He was overcome by the fumes. Plymouth Ambulance took him to Willard Area hospital where he was treated and released.

Firemen were called. Several of them and a policeman complainèd of burning eyes. They were treated at the scene.

The canister was brought home by Collins as a war souvenir.

It was first believed it was military issue and Wright-Patterson AFB, Dayton, was called. The caller was referred to Rickenbacker AFB, Columbus, where the canister was identified and police were told the contents would not do lasting damage.

Kimberlin kin dies at Willard

Brother of Sterling (Hillbilly Red) Kimberlin, Ernest Kimberlin, 52, Route 99, Willard, died Friday at his home.

He was ill only briefly.

Born in Salyersville, Ky., he lived most of his life in Willard.

He is also survived by a daughter, Mrs. Susan Falk, Orlando, Fla.; two sons, Rick R., Apopka, Fla., and Eddie, Willard; two brothers, Arnold and Henry, Pikesville, Ky.; two sisters, Mrs. Mae Holbrook, Ft. Pierce, Fla., and Nore Arnett, Seitz, Ky., and three grandchildren.

The Rev. Carlos Dyer conducted services at Willard Monday at 2 p.m. Burial was in Maple Grove cemetery, New Haven township.

Cleveland accountants chosen to watchdog village finances

A Cleveland accounting firm was chosen by split vote Friday to steer Plymouth through its fiscal difficulties.

The new financial planning and supervision commission chose Ernst & Whinney over Arthur Anderson, another Cleveland accounting firm, by vote of three to two. The two non-local members of the commission did not vote.

President William R. Miller, Mayor Eric J. Akers and James C. Davis voted for Ernst & Whinney. David A. Howard and Gregory Kibler voted for Young.

The vote to issue a contract to Ernst & Whinney carried by five to two, the non-local members casting ballots for Ernst & Whinney.

Ralph Roll, representing Ernst & Whinney, told the commission his principals are the supervisor for Norwood, which is in the same predicament as Plymouth, and probably would have been given the same task for Cleveland save that Ernst & Whinney was involved in many of the details incident to preparation of its request to go into receivership.

Thomas Tracy, representing Arthur Anderson, said it appears much of Plymouth's problem is that utility funds and intermingled with the general fund. He said his principals have much experience as auditors of Cleveland's light, water and airport departments.

Akers argued that Roll's experience with Norwood and Cleveland would be useful. He said further the village's utilities will be in black ink by year's end, a contention with which Howard disagreed.

Kibler said his employer, Plymouth Locomotive Works, Inc., employs Anderson and perhaps there may be a conflict of interest. Davis countered by saying First Buckeye Bank, N. A., uses Ernst & Whinney.

By-laws patterned after Norwood's were adopted. The commission will meet publicly on the second Friday monthly at 10 a.m., almost always in Plymouth.

Terry O'Dell, employed by PLW, was hired as secretary to the commission.

Akers told the commission that in view of a severe cash flow problem in the village, perhaps the state should be asked to buy general revenue notes. He said that Friday's payroll was met by diverting federal tax revenue sharing funds and he could see no sure way to meet the next payroll.

James Marsh, deputy budget director, suggested inquiry be made of the attorney-General as to how to proceed. The attorney-general may assign a deputy to advise the commission. Frances Lesser, legal counsel to the Ohio treasurer, told the commission.

Time short to seek funding

The timetable governing resolution of the village's fiscal problems is a tight one.

The village must by law apply to the state board of control within 90 days of when the state panel was seated. Three weeks have already expired.

And, the local commission was told Friday, the state right now doesn't have any money to speak of to do any bailing out.

James Marsh, deputy budget director, said Friday there is about $5,000 in the till and there aren't any emergency funds available. If it applies now, Plymouth will be accorded priority when such funds do become available.

LOM wins D-4 license to sell liquor

A D-4 liquor license has been approved by the Department of Liquor Control for the Willard Firelands Lodge 2153, LOMoose 311 Sandusky street.

The license allows a private club to serve, beer, wine and spirituous liquor until 1 a.m.

When the club applied for the license, village officials joined nearby residents in opposing it.

Loose car stops traffic

A car broke loose from a Conrail freight train at Shiloh July 9 and another car leaked slag, obstructing traffic at the crossing in Main street for 70 minutes.

Crews repaired the broken couling and set aside the leaking car of slag.

Mrs. Crum, born here, dies at 79

A Plymouth native, Mrs. Winifred Whittier Crum, 79, mother of Jimmy Crum, renowned Columbus television and radio sportscaster, died in Columbus July 8.

She was ill a year.

Mrs. Crum was born here July 5, 1901, and lived in or near Mansfield all her life. She was a bank teller for 20 years, having retired in 1972, and was a member of Mansfield's First English Lutheran church.

She is also survived by a daughter, Judy, now Mrs. Richard Letizia, Ft. Meyers, Fla.; a sister, Mrs. Lora Sheely, Mansfield; a brother, Charlie Whittier, Warren, and six grandchildren.

The Rev. Bertil Anderson conducted services at Mansfield Friday at 11 a.m. Burial was in Memorial park there.

Festival set Aug. 1-2; tug of war planned

Annual Firemen's Festival will take place Aug. 1 and 2 on the grounds of the firehouse in Portner street.

A parade will march Aug. 2 at 3 p.m.

Mrs. Terry Hopkins and Mrs. Wayne E. Strine are co-chairmen of the parade, which will again feature the appearance of the Ford Model A club of Dearborn, Mich., headed by Stuart Davis, Imlay City, Mich.

Contest for queen of the festival will take place Aug. 1 at 7 p.m. in Plymouth Elementary school. Timothy Redden is committee chairman. Mrs. Thomas DeWitt is assisting.

A hamburger fry will begin Aug. 1 at 11:30 a.m., with serving until 3:30 p.m., resuming at 7 p.m. It will be repeated Aug. 2 at 7 p.m.

Chicken barbecue will begin Aug. 1 at 4 p.m. with serving until 3:30 p.m., resuming Aug. 2 at noon, with serving until 7 p.m.

A free street dance will begin Aug. 1 at 9 p.m.

A new event, a tug of war, in which local participants are welcome, will begin Aug. 1 at 7 p.m. Entry fee is $5. Teams are limited to 1,200 pounds in weight. Registration and weigh-in will take place Aug. 1 at 6 p.m. Entry blanks may be obtained at Plymouth Beer dock or by calling 68-8723.

Car show will be Aug. 2 from 10 a.m. to 2 p.m.

Judges of the parade at 3 p.m. are Ronald McVicker, director, Willard High school band; Sister Mary Kuhlman, St. Joseph's Roman Catholic church; Dr. and Mrs. James Holloway and the A. L. Paddocks, Jr.

Parade route is West High street, Plymouth street; Sandusky street to Hoffman street.

Trophies for best entries in the parade will be donated by Moore's Parts & Service, Plymouth Schwinn Cyclery, McIntire's Plymouth Dry Goods, Miller's Hardware, Plymouth Pharmacy, Ray's Barber shop, Utz Insurance agency, Mr. Pizza, Plymouth Sunoco, Willard United bank, Dr. James Holloway, Mack's Foodland and The Plymouth Advertiser.

Firelaides will sell at auction a quilt made locally and donated by the seamstress and a ceramic Christmas tree donasted by the local ceramic shop.

A drawing will be conducted for another quilt, made by the same seamstress, and a large macrama Santa Claus. Tickets at five for $1 may be obtained from any Firelady.

$2,079,053 — Schools adopt record budget

A record school budget of $2,079,053 for 1981 was approved Monday night by Plymouth Board of Education.

If indeed the board spends that much, it will go into the red by $10,375.97.

Anticipated receipts are $2,068,677.03.

Outstanding bonded indebtedness is $1,422,000 as of Jan. 1, 1981. The district will pay off $106,000 in bonds and $81,690 in interest during 1981.

Two teachers resigned, two others requested to be relieved of extra-curricular duties and seven teachers were hired.

Miss Kathy L. Knowles, secondary vocal music teacher, will be married to the Sandusky county auditor and live in Fremnt. She said the commuting distance is too great.

Miss Kevin Rinehart, primary intensive education teacher at Shiloh, also resigned.

Mollie Gatoff quit as junior high cheerleader adviser, after three years of service. Mrs. Amy Collins anticipates confinement late in December and resigned as head tennis coach.

One year teaching contracts were approved for Mrs. Judith Mawhorr, second grade, Plymouth Elementary school; Mrs. Karen Milligan, first grade, Plymouth Elementary school; Mrs. Carol Kirkpatrick, vocational home economics, Plymouth High school; Miss Denise Hefner, kindergarten, Plymouth Elementary school;

Also, Mrs. Cynthia Hornacle, elementary art; Mrs. Kathleen Orr, vocal music, and Miss Sandra Herren, business education.

Mrs. Orr was given supplementary contracts as cheerleader adviser and director of the high school musical.

Kenneth Bailey was hired as custodian for one year from July 1, on salary schedule.

Fee schedule for 1980-81 was approved. It is the same as that for 1979-80, save that the fee for driver training is doubled, from $5 to $10.

A list of nine goals for the comming school year, submitted by Supt. Douglas Staggs, was approved without discussion.

The goals are:

1. Continue to work on pupils' behavior and implement new discipline policy.
2. Continue to work on improving pupil attendance and drop-out rate.
3. Evaluate the extra-curricular activity program and reevaluate district philosophy toward these activities.
4. Initiate a curriculum study of physical education program in kindergarten through the 12th grade.
5. Evaluate graduation requirements.
6. Continued effort to energize the physical plant, with emphasis on the high school and Shiloh Elementary school.
7. Study community-public relations procedures.
8. Study the effect of enrollment trends on school attendance areas.
9. Continued efforts: In the improvement of staf relations; communications in school; gifted program; keeping the district in a financially solvent condition.

High school principal James Craycraft submitted and won approval of his proposals to enforce discipline in the high school.

Fundamentally, his technique is to assign a point system for offenses by a pupil. Accumulation of five

Village staff to join national trade union

Claiming village council has not acted in good faith in fulfilling promises to discuss a new pay ordinance with its employees, 14 are taking the matter in their own hands and plan to affiliate with the American Federation of State, County and Municipal Employees.

Terry Jump, electric superintendent, spokesman for the employees, told the council so during an executive session Thursday night.

Jump claims the last pay ordinance passed about a year ago and ammended Oct. 2, 1979, was only to be in effect until the first of the year, when the council would again discuss changes, this the council has refused to do, he said.

What the newly-formed group is asking for was not mentioned, although it is apparent that it seeks a pay raise and other adjustments in benefits.

The group includes utility department employees and the police department.

It chose Jump as president. Patrolman Ronald Croxford is the vice-president, James Holloman, water plant superintendent, is secretary and Theodore Brown, street and sewer superintendent, treasurer.

Mayor Eric J. Akers will meet with the parent group from Toledo Tuesday to begin discussions.

Thursday's meeting produced another headache for the council. Trustees of Plymouth and New Haven township believe they own a share of the present ambulance and wish to have the matter clarified.

The contract for ambulance service with both townships expired Jan. 1, 1979, and it was agreed that the contract would remain in effect as it was until a new one can be drawn up.

Plymouth Township Trustee Larry Tucker said the new contract should state that the townships jointly with the village own the ambulance.

Plymouth Township Trustee Chester Jones complained his township has not received any ambulance reports for this year.

In the past, each township received a monthly report for runs and expenses.

The fire contract with New Haven township expired May 1 and the only meeting to date was an informal one with Fire Chief Wayne E. Strine, who could not be a spokesman for the council.

Strine has said the township would like to continue the new contract as the previous one.

It was agreed the old contract would remain in effect until the council and township can come up with a new version.

The fire contract with Plymouth township does not expire until May 1, 1981.

Mrs. Frank Smith told the council she would like to terminate the option the village has for a well on her property in Route 61.

When the option was agreed upon in 1956, the village paid her $100 annually, and the agreement stated that the option could be terminated with a year's notice. She now wishes to terminate it.

Councilmen G. Thomas Moore and Michael R. Taylor said the matter should be given more consideratioon because of the village's water problems and that she can expect an answer within 60 days.

The last payment made to her of $300 was on Dec. 5, 1978, in the amount of $200, when a previous council agreed to give up the option.

Mrs. Smith said she had a letter written by former solicitor Robert A. McKown to her lawyer, Kenneth Thornton, Willard, that the lease was to continue and that she had not been notified that the council wished to drop it.

Moore brought up the subject of homeowners drilling their own water wells and how the village can control the charges for the use of the sanitary sewers.

The present sewer ordinance does not provide for water consumption from private sources.

One case was cited that a householder was drilling his own well, had a septic tank for waste materials and saw no reason to connect to the sewer system.

A previous council set Oct. 1 of this year as the deadline to connect to the system.

To date the council has not come up with any penalties or new charges for tap-ins.

When the new system was approved in 1972, it was agreed that tap-in fee would remain at $50. The reasoning was that, in 1965, when the lagoons and the interceptor system were installed, about 50 householders were required to tap-in and the thinking was that the remainder of the village would also have tapped in at that rate if it could have done so, so the $50 rate was agreed upon as being completely fair.

James C. Root, village administratior, estimates about two-thirds of the village has connected to the new system.

The council met Friday's payroll by allocating more federal revenue sharing funds to meet what was to be paid from the general fund.

Previously, when money was allocated from this fund, it was thought to be able to handle several payrolls, but the additional health insurance and solicitor fees were not taken in account.

Hamman kin, Mrs. Wilhelm succumbs at 65

Mother of Mrs. J. Eugene Hamman, Mrs. Anthony Wilhelm, 65, died unexpectedly at her home in Willard Monday.

She lived in Willard her entire life and attended the First United Methodist church.

She is also survived by her husband, two daughters, Judith Wilhelm, and Mrs. Sandi Mosley, both of Willard; a son, Donald, Bakersfield, Cal.; a sister, Mrs. Elma Shepherd, Lincoln, Ark.; a brother, the Rev. Kenneth Stover, Springfield, five grandchildren and one great-granddaughter.

Two sons, a sister and two brothers died earlier.

Arrangements incomplete at press time, are being made by the Fiank-Lindsey Funeral home, Willard.



PML Cubs

PML Cubs: front row, from left, Jeff Redden, Todd Gundrum, Brian Bowman, Trent Beverly, Brian Beebe, Brian Beverly, Scott Gano; standing, Coach Douglas Staggs, Jeff Staggs, Eric Rath, Kristi Staggs, John Ganzhorn, Coach Timothy Redden.



PML Tigers

PML Tigers: front row, from left, David Powers, Terry Hall, Stacey Hall, Terry Branham, Adam Keene; standing, Coach Dave Hall, Shawn Branham, Mike Lasch, Rhonda Branham, Steve Hall, David Howell, Coach Duane Keene. Absent: Jimmy and Lee Garber.

Schools adopt budget

points will result in a letter sent to the parent or guardian. Accumulation of 10 points will result in a call on the parent by the principal as well as a formal letter. When 15 points have been accumulated, the pupil will be suspended for three days and the parents will be summoned to a pupil-parent-principal conference.

Such offenses as smoking in unauthorized areas will result in 30 points and suspension for five days. For use of alcohol or drugs, 45 points are assessed and a 10-day suspension with a possible recommendation of expulsion, result.

Craycraft explained that tardiness is the principal cause for disciplinary action. Fifteen instances of tardiness will result in 15 points being assessed and a three-day suspension handed out.

Pupils may "earn" points by continued good behavior. Removal of one or more points from a pupil's record may be effected by the principal on proper justification.

Craycraft said he thinks pupils have not been adequately informed of what is expected of them and he intends to rectify this situation with better communication techniques with pupils.

A contrct to repair roofs at the high school and Shiloh Elementary school was authorized for Roofing Construction Co., Iberia, at $50,000. There was one other bidder, Mike Volk Co., Mansfield, at $61,809. Marr, Knappo & Crawfis Associates, Mansfield architects, will supervise the work.

Newsy notes . . .

A 1955 alumnus of Plymouth High school, James Brown has been promoted to district manager, Chicago division, E. R. Squibb Co., Inc.

The son of Mr. and Mrs. R. Gordon Brown, he received his bachelor's degree from Ashland college.

He and his family have been living in Northville, Mich.



Hall MVP at cage camp

Stephen Hall, Plymouth, won most valuable player award in the College of Wooster basketball camp. One coach evaluated the boy as the best sixth grader to pass through the camp in eight summers.

Miss Taylor chosen best defensive player

Renee Taylor, daughter of the Michael R. Taylors, 320 East Main street, has been named best defensive player, Class AAA during the girl's session at "Camp Fighting Scot" on the College of Wooster campus. She is an 11th grader in Plymouth High school.

This award is given to the camper demonstrating the most skills in the defensive phase of basketball. She was selected for this award from 100 campers attending "Camp Fighting Scot" this session.

SIDEWALK Sale

Thursday, Friday, Saturday

All Summer Wear

1/3 and 1/2 Off

Don't Miss Our Bargain Rack

1/2 Priced

VISA master charge

The Style Shop

36 E. Main St., Shelby Tel. 342-3936

! NOTICE ! FURNITURE BUYERS! ! NOTICE !

For QUALITY and PRICE, plus SERVICE shop at SHELBY FURNITURE! We can not only MEET, but BEAT ANYONES PRICES on TOP QUALITY NAMES in FINE HOME FURNISHINGS!

We have 2 STORES, 5 FLOORS, no rent or commissions to pay AND WE BACK UP WHAT WE SELL!

We offer FREE PARKING, FREE DELIVERY at PICK UP PRICES! We will also deduct your gas costs from any major purchase.

It Will Pay You To Shop At

SHELBY FURNITURE

40 E. Main St. — Shelby, Ohio

Shelby Phones 347-1655 or 347-5333

Mansfield Phone 525-2153

STORE HOURS: 9 To 8 Mon. and Fri.

9 To 5 Tues.-Thurs.-Sat.

SHOP SHELBY INFLATION FIGHTER SPECIALS AND SAVE

BFGoodrich

Just in time for vacations... BFGoodrich quality specials!

Hit-The-Road Tire Values

BFGoodrich

BFG's Best Steel Belted Radial

Lifesaver XLM Whitewall

AS LOW AS $39.95 For Size P155/80R13 Plus $1.39 F.E.T.

- Traction black, wide 78-Series tread for good traction, mileage, and a quiet ride
- Two steel belts and polyester cord body provide impact protection
- Fuel saving radial construction

BFGoodrich Lifesaver XLM		
Size	Our Price	F.E.T.
P195-75R14 GR78x14	$59.95	$2.28
P205-75R14 FR78x14	$64.95	$2.50
P205-75R15 FR78x15	$64.95	$2.52
P215-75R15 GR78x15	$67.95	$2.70
P225-75R15 HR78x15	$69.95	$2.90

BEST SELECTION OF T/A BELTED AND RADIALS ANYWHERE

STEEL BELTED RADIAL

Size	Sale Price	Reg.	FET
BR78x13	$50.20	$62.96	$1.96
DR78x14	$59.00	$67.95	$2.28
ER78x14	$59.97	$69.80	$2.33
FR78x14	$64.50	$75.10	$2.50
GR78x14	$65.10	$78.20	$2.65
FR78x15	$64.50	$78.20	$2.52
GR78x15	$65.10	$78.20	$2.70
HR78x15	$67.20	$79.96	$2.90
LR78x15	$79.95	$90.40	$3.24

4 PLY POLYESTER

Size	Sale Price	Reg.	FET
A78x13	$28.95	$40.44	$1.62
E78x14	$34.95	$44.10	$2.12
F78x14	$35.95	$45.75	$2.23
G78x14	$36.95	$46.91	$2.38
G78x15	$36.95	$46.97	$2.46
H78x15	$38.95	$48.86	$2.66
L78x15	$42.95	$53.40	$2.96

Glass-Belted Tires Add $2.00 Each to 4 ply Polyester Price

VACATION SERVICE SPECIALS

FRONT WHEEL ALIGN low as $12.88

FRONT DISC BRAKES or 4 WHEEL DRUM low as $19.88

ENGINE TUNE UPS low as $29.88 10,000 mile guar.

OIL, LUBE & FILTER $10.88

AIR CONDITIONING SERVICING plus parts $9.88

AUTOMATIC TRANSMISSION SERVICE $29.88

LIFETIME SPIN BALANCING $3.88

BFGoodrich The Other Guys Owned & operated by RON KANZIG

SHELBY TIRE & AUTO REPAIR 347-8090 17 Broadway formerly Hicks & Mann

LARGE SAVERS Small Savers

We Serve Them All!

We welcome your account regardless of size. Come in and see!

"The Family Bank"

WILLARD UNITED BANK MEMBER FDIC

A Subsidiary of Toledo Trustcorp, Inc.

OFFICES: WILLARD--NORTH FAIRFIELD--GREENWICH--PLYMOUTH

MEMBER FDIC

Remember the bank that is still here to serve you

OPEN ALL DAY SATURDAY



Hopkinses wed at Mansfield

Terry A. Hopkins and Miss Cathleen A. Reiter were married June 13 at 6:30 p.m. in First United Methodist church, Mansfield, by the Rev. Robert A. Baker.

The couple resides in Plymouth Villa apartments.

She is the daughter of the John P. Reiters, Mansfield, a 1976 alumna of Lucas High school employed by United Telephone Co. as a secretary.

He is the son of the Ivan Hopkinses, Greenwich route 1, a 1970 graduate of South Central High school employed as a salesman by Plymouth Locomotive Works, Inc.

The bride's gown, fashioned by her mother, was of bridal satin with sheer illusion overlaid. Appliques were hand sewn. The bride's parents also fashioned her hat. She carried two handkerchiefs, one belonging to her great-grandmother, the other to her grandmother.

Mrs. Wayne E. Strine was matron of honor. Mrs. Michael Glorioso, the bridegroom's sister, Debra; Kathy Pore, Mrs. Bud Smith and Mrs. David Fidler were bridesmaids.

Each of the wedding party made her own gown, which was in blue with sheer flowered overlay. The bride's mother and the bride together made the silk flowers carried by the bridal party.

Mr. Reiter gave his daughter in mariage.

Roger Bailey was best man. Steven Reiter, the bride's brother, and the Messrs. Glorioso, Strine, Smith and Fidler ushered.

Mrs. Damon Runion, Willard, was soloist, Linda Bell organist.

A reception took place in the Knights of Columbus hall.

Dan Cracium, the bride's cousin, and his group came from Michigan to play. The bridegroom's cousin, Tricia Boone, and the bride's cousin, Melanie Reiter, registered guests.

Mrs. Earl Fidler made the wedding cake, which was served by Judy Reiter and Mary Zucker.



July 17
Larry Vanasdale
Megan Darnell Ward
Lois Hawkins
James Dorion
Judith Garrett
Stephen Kennedy
David Williams

July 18
Donald Baker
Thelma Ousley
Richard Gullett
Carla Gayheart
Forrest Hamilton
Tammy Hale
Robbie Crouse

July 19
Shannon Renee Hetrick
Stephen Walter Pleasnick
Michael Davis
Mark Castle

July 20
Robert P. Riedlinger
James H. Cashman
Mrs. Ben Kensinger
Thomas Brown
John Ganzhorn, Jr.
Wayne D. Gast
Gary Hosking
Tracy Lynn Hass
Mrs. T. P. Haspeslagh
Mrs. Leon Parrigan

July 21
Debbie Lou Rollins
Adele McConeghy
Laura Amstutz
Larry Dick
Kenneth Springer
Dawn Renee Estes
Linda Marie Miller
Mary Grace Teglovic

July 22
Mrs. Fred Barnes
Kristi Mumea
Mark Stein
Tracie Winbigler
Katherine Louise Davies
Angela Cole

July 23
Peter Odson
Mrs. Ronald Mumea
Shannon Root
William F. Willis
Libby Martin
Weldon Mulvane
Mrs. D. P. Markley
Mrs. Christopher Wilcox
Tom Oney

Wedding Anniversaries:
July 17
The Earl Lewises
The A. R. Gellers

July 18
The Clarence Barneses

July 21
The F. E. Fords

The Wayne L. Bakers

The J. Wayne Blankenships
The Timothy Branhams

JoAnn Coon wed to state trooper

Miss JoAnn Coon, youngest child of the Maynard J. Coons, Mansfield, formerly of Plymouth, was married June 21 in First United Methodist church there to Robert Eugene Maxey, a state highway patrolman at Marion.

The Rev. Robert A. Baker performed the ceremony.

Miss Sharon Renay Baker was maid of honor. Mrs. Grace Brown was matron of honor. The bride's elder sister, Janis, now Mrs. Terry Toth, Willard, and the bridegroom's sisters, Cathy, Rita and Margie, were bridesmaids.

The bride's niece, Jacki Coon, was flower girl.

Mark Skowronski was best man. Michael Sutton, James Coon, the bride's brother; Donald and John Maxey, the bridegroom's brothers, and Russell Backman ushered.

A reception took place in the Knights of Columbus hall, Mansfield.

Miss Karla Rinto registered guests.

An alumna of Madison High school, the bride is a graduate of Ohio State university. The bridegroom is also an alumna of Madison High school. He is the son of the Lloyd Maxeys, Mansfield.

After a honeymoon at Virginia Beach, Va., the couple is at home in Marion.

PJVS classes plan reunion

Classes of 1969 and 1970 of Pioneer Joint Vocational school will conduct a 10-year reunion Aug. 23 at 6:30 p.m. in George Broderick Post, VFW, Shelby. Dinner is 7:30 p.m.

Entertainment begins at 9 p.m.

Karen W. Boehm, Box 2650, Mansfield, 44906, Tel. 529-9828 after 5:30 p.m. will take reservations at $3 each or $5 a couple.



A son was born in Fisher-Titus Memorial hospital, Norwalk, July 10 to the James Vanderpools, Shiloh.

A second daughter, Cameran Suzanne, was born July 10 at 11:01 p.m. MDST in Presbyterian Aurora hospital, Aurora, Colo., to the Tracy L. Hetricks. Mother is the former Suzanne E. Paddock. The A. L. Paddocks, Jr., 78 Plymouth street, are the maternal grandparents. Mrs. A.L. Paddock, Sr., Bridgewater, N. J., is the maternal great-grandmother. The Melvin Hetricks, Fremont, are the paternal grandparents.

WANT ADS SELL!
WANT ADS SELL!

Luncheon set

Second smorgasbord luncheon will be served Tuesday from 11 a.m. to 12:30 p.m. in New Haven United Methodist church. Public is welcome.

Hospital notes

Cathy Baldridge was admitted Friday to Shelby Memorial hospital.

SIDEWALK DAYS
Come to —
Keil's
50 E. Main St.
Shelby, O.
Thursday, Friday, Saturday
Summer dresses; sportswear, summer yard goods, spring coats, purses
1/2 Price
Sheets, blankets, towels, bedspreads, pillows, tablecloths, new fall yard goods, curtains, drapes
20% Off
New fall dresses, winter coats, luggage
20% Off
Don't Miss Bargains Inside The Store
Use your Master Charge and Visa cards for instant credit.
Plenty of FREE parking at Pizza Palace and in back of store.
We stamp all parking tickets.

SIDEWALK SALE
July 17, 18, 19
Selected Suits and Sports Coats
1/2 Price
Haggar Slacks $10 values to $25
Corduroy Jeans $10 values to $24
Tank Tops
Assorted Colors
Cotton Blend $3 Mesh $5
20% Off on most Everything in the Store
Lesseuer's
21 E. Main, Shelby

SIDEWALK SALE
Thursday, Friday, Saturday
July 17, 18, 19
50% Off
Summer Fabrics
Many Other Bargains
FREE PARKING
BANKAMERICARD
New Look
Fabric Shoppe
40 N. Gamble St., Shelby Tel. 342-4171

TRY OUR NEW SALAD BAR
CHEF'S SPECIAL
at the Coffee Shop
FRIDAY SPECIAL
Our own breaded LAKE ERIE PERCH
All you can eat, including Potatoes — Salad — Roll $4.25
Salad Bar 50 cents extra
SATURDAY SPECIALS
Prime Rib of Beef $5.95
Pickerel Fillet $4.95
Salad Bar 50 cents extra
EVERY MONDAY & TUESDAY
BRING A FRIEND
Buy one meal and get
THE SECOND one at ONE HALF PRICE*
Offer good on all Regular Price Dinners
* One-half price offer good on lowest priced dinner purchased.
Salad Bar 50 cents extra
EVERY WEDNESDAY
Bar-BQ Spare Ribs-- There are none better.
Salad Bar 50 cents extra
THURSDAY
STEAK NIGHT
Sirloin Steak $3.99
Potatoes — Salad — Roll
Salad Bar 50 cents extra
WATCH OUR MENU BOARD FOR DAILY SPECIALS
You'll enjoy eating at the
COFFEE SHOP
24 W. Main Shelby, O.

$hop Foodland for $avings you can bank on!
Gold Medal FLOUR 5 lb. bag 89¢
Starkist TUNA 6½ oz. with coupon 69¢
Starkist TUNA 6½ oz. 69¢
FOODLAND
Expires July 19, 1980
One coupon per customer
Foodland ICE CREAM ½ gal. $1.19
Jello Instant Pudding 3 for $1
MEAT FEATURES To Plan Your Meals Around
PORK STEAK lb. 99¢
Chicken LEGS lb. 99¢ Split Breasts lb. $1.09
Boiled Ham Slices lb. $1.99
Produce Feature Values:
Celeryville CELERY large stalk 39¢
Head Lettuce 2 for 89¢
Juicy Nectarines lb. 59¢
AD Prices Effective Wednesday 7-16 through Saturday 7-19
MACK'S FOODLAND
SANDUSKY ST. -- PLYMOUTH, O.
Home owned and operated
Open Mondays through Saturdays, 8:30 a.m. — 8 p.m. Sundays 10 a.m. — 2 p.m.

All about Plymouth...

The Robert Youngs, Ontario, were guests of her brother and sister-in-law, Mayor and Mrs. Eric J. Akers for a cook-out Sunday evening.

The Jeffrey Clabaughs spent Sunday at Cedar Point.

Mrs. George Pierfedeici, Avon, Conn., arrived Saturday to visit her parents, Mr. and Mrs. Robert L. McIntire, 70 Plymouth street, for several weeks. Mr. Pierfedeici plans to come later.

Anna and Erin McVicker, children of Mr. and Mrs. Ronald McVicker, spent the weekend in Toledo visiting their maternal grandparents, Mr. and Mrs. William Harlow.

Bernard Shaw, Globe, Tex., is a house guest of Mr. and Mrs. Carl M. McPherson.

Michael Mellott with a group of friends spent the weekend on a raft trip over the rapids of New river in West Virginia.

Mr. and Mrs. Richard Sauer, en route to their home in Indianapolis, Ind., from a vacation in the eastern states, spent the weekend with their daughter and son-in-law, Mr. and Mrs. Frank Burks, Parsel road.

Mr. and Mrs. John Hollinger, Attica, were Saturday guests of her parents, Mr. and Mrs. Raymond Riedlinger.

Patricia Mack spent the weekend with her parents, Mr. and Mrs. R. Harold Mack. She is teaching under an assistantship in Bowling Green State university, where she is working toward a master's degree in English.

Mr. and Mrs. Robert Cody, Bel Air, Md., will arrive over the weekend to visit her parents, Mr. and Mrs. Harold W. Ruckman.

The Eugene O. Roeders have returned from a camping vacation trip which took them along the Licking and Muskingum rivers.

Mr. and Mrs. C. Otis Port, New York, N. Y., spent the weekend with his mother, Mrs. Fred port. They came for the reunion of the Class of 1955.

The James Browns, Northville, Mich., were here and guests of his parents, Mr. and Mrs. R. Gordon Brown, for the class reunion.

Terry Baker, son of the Donald Bakers, who is enrolled in the summer school at Bowling Green State university, spent the weekend with his parents.

16 graduates of '55 reunite after 25 years

Sixteen of the 22 graduates of Plymouth High school in 1955 attended the 25th anniversary reunion at Mansfield Saturday.

Alumni who attended were Mrs. Jeannette Bettac Compton, Glendale, Ariz.; James Brown, Northville, Mich.; Mrs. Carol Cobb Echelbarger, Plymouth route 1; Howard Compton, Shelby; Mrs. Patricia Chronister Baker, Plymouth; Mrs. Carol Jo Cunningham Brooks, Plymouth;

Also, William Ellis, St. Louisville; Mrs. Alice Mumea Clabaugh, Shelby; Mrs. Janet Norris Dean, Plymouth; C. Otis Port, New York, N. Y.; Mrs. Betty Reed Bonecutter, Shelby; Nelson Roberts, Willard; Mrs. Janet Smith Iverson, Winston-Salem, N. C.; the Kent Knauses (she is the former Nancy Barbour), Plymouth route 1, and Bernard A. Garrett, Plymouth.

A 30th anniversary reunion will be conducted in 1985. Roberts will be chairman.

Hospital notes

Lettie Hall, Shiloh, was admitted Thursday to Willard Area hospital.

Mrs. Alfred Parkinson was released at Willard Thursday.

Loretta Wireman, Shiloh, was admitted at Willard Saturday and Lummy Sexton released.

A son was born Saturday in Willard Area hospital to Mr. and Mrs. Martin Heifner, Shiloh.



Who Makes The News...

THIS PAPER CARES ABOUT?

YOU DO!!

You do, of course...Just take a look through its pages.

Somewhere there's the news of a new citizen or two who's come into our lives, noisy and hungry. To you, it's a baby. To others it's a sister or a brother or a niece or a grandson. But its arrival is an important and happy event worthy of notice.

Somewhere else there is news of losses — grievous ones — and we have occasion to reflect on the sometimes inscrutible nature of life's patterns.

Then there are graduations, and weddings, homecomings and leavings. There are meetings and plannings and projects.. All the efforts expended by you to advance a cause, change a situation, improve our community. There are promotions and advancements and honors and controversies.

There are the exertions of volunteer firemen serving us with their skill and dedication, and of so many others who provide community services.

All this — the complexity of community life — is reported and commented on by this newspaper 52 weeks a year.

Basic to these efforts is the realization that this newspaper exists not just FOR YOU . . . but BECAUSE OF YOU.

It is first and foremost . . . YOUR NEWS-PAPER!

THE PLYMOUTH *Advertiser*

During June and July only, new subscription rate of $5 a year (in Huron, Crawford or Richland counties only)

with this page delivered or mailed to the business office. (Limited to new subscribers only.)

Here's what folks did 25, 20, 15, 10, 5 years ago

25 years ago, 1955

Richard Fackler bought the premises at 54 Sandusky street.

Father of Mrs. Edward O. Ramsey, Frank C. Alger, 82, died in Washington township.

Board of education will ask for renewal of 6.5 mills and a fresh tax of three mills in the November election.

Richard Myers occupied the David Bachrach house at 32 Trux street, the Bachrachs having moved to Oklahoma City, Okla.

The 20-foot inboard cruiser of Jack Hampton and Harold Dietrich exploded in Sandusky bay, a total loss.

Lewis Petit was hired as natural science teacher and head football coach.

New Haven Board of Education decided to build a new school and to deal with consolidation later.

20 years ago, 1960

Vance C. Hoffman, Sr., was installed as commander of Ehret-Parsel Post 447, American Legion.

Sam Danhoff, 75, died of heart seizure at Celeryville.

Mary Robertson joined Proctor & Gamble, Cincinnati, as a field researcher.

L. Sue Weaver was engaged to Deryl L. Ream and set Aug. 13 for their wedding.

Linda Lou Bright and Max Allen Caywood became engaged.

William was born at Willard to the Eldon Burketts.

15 years ago, 1965

Ralph Daup, 68, died in his sleep at his home in Route 603.

Daniel Slone, 16, an 11th grader, drowned in Leapley's pond.

Brother of Richard Utz, Robert L. Utz, 30, died of injuries received in a collision July 7.

Formerly of Plymouth, Lewis E. Rollins died at Shelby.

Louise Kay Lauck was engaged to J. Lynn Cashman.

James D. Hamman was named to the dean's list by Bluffton college.

Clarence Charles was born to the Donald Moormans at Shelby.

Patricia Bonecutter and Anthony M. Fenner were married in St. Joseph's Roman Catholic church.

Bonnie Jean McPherson and Richard E. Carter were married in First United Presbyterian church.

Marcia A. MacMichael set July 24 to be married to Airman 3rd Class Wayne E. Kessler.

John Echelberry fractured his nose at Ft, Jackson, S.C.

10 years ago, 1970

Resignation of Police Chief Robert L. Meiser will be sought by Mayor William Fazio, he announced.

Charles H. Bixby, 86, 42 Sandusky street, died at Shelby.

Mrs. Floyd B. Carter passed her 92nd anniversary.

Longest game in PML history, 155 minutes, saw 38 runs, 21 in one inning, as Cubs defeated the Yankees, 27 to 11.

The Rev. Harlon Miller, Mt. Hope Lutheran church, Shiloh, retired after 40 years.

Plymouth 6, Crestline 2, in Richland county league. Ted Rook fanned seven. Jeff Fazio and Terry Fenner had two hits apiece.

Five years ago, 1975

Robert R. Baker was promoted to foreman in the coninuous press department by GAF Corp., Shelby.

Encil Garrett died at 75 at Mansfield.

Merlyn C. Mulvane, 67, died of cancer at Shelby.

Carl V. Ellis received a 50-year pin from Richland Lodge 201, F&AM.

Mother of Robert Karl, Mrs. Josephine M. Karl, 80, Tiro route 1, died there.

Daryl Kilgore, Class of 1973, Plymouth High school, and Mary Jane Hicks were married at Willard.

Brian David was born at Fairborn to the Jeffrey Bistlines, the first great-grandchild of the Elton A. Robertsons.

Miss Florence Danner and Mrs. Luther R. Fetters were among members of the Class of 1914, Plymouth High school, who reunited at Oberlin.

Wilburn G. Blankenship, 81, Route 603, died at Mansfield.

A record school budget of $1,424,957.23 was approved.

Dr. Darrell Baker Fuast, 70, died at Columbus.

'Alladin' film set in branch library

"Alladin and His Wonderful Lamp" is the first of three children's movies being shown at Plymouth branch library Tuesday.

A lazy boy finds a magic lamp with a helpful genie inside in this tale from the Arabian Nights.

Also included in the program are the fable "How the Elephant Got His Trunk" and "Brementown Musicians," the adventures of a donkey, a dog, a cat and a rooster who run away from home to become famous musicians.

The free program starts at 10 a.m. at the library, 21 West Broadway.

'77 grad honored by COW

A 1977 alumnus of Plymouth High school has been named to the dean's list for the spring quarter at The College of Wooster, according to William M. Baird, vice-president for academic affairs.

He is Jay C. Haver, 126 Sandusky street.

Newsy notes . . .

A Plymouth High school alumnus enrolled in Ohio State university at the Mansfield campus has been named to the honor roll for the spring quarter.

He is Gregory A. Gillum, Shiloh route 2.

Two other Shilohans also are on the honor roll.

These are Cynthia Lu Faulkner, 67 Euclid street, and Timothy A. Esbenshade, Shiloh route 2.

Open house set by Post 503

An open house Saturday beginning at 4 p.m. will be hosted by members of Garrett-Riest Post 503, American Legion, Shiloh.

The newly remodelled post will be formally dedicated at 7 p.m.

The public is invited.

Here're menus for week —

Here're menus for the week for senior citizens' luncheons in St. Joseph's Roman Catholic church:

Tomorrow: Tuna noodle casserole, vegetable, deviled egg, bread with margarine, fruit, milk;

Monday: Creamed beef, cole slaw, green beans, home made biscuit, fruit, milk;

Tuesday: Wiener with bun, baked beans, potato salad, fruit, milk;

Wednesday: Fish, buttered rice, Sunshine salad, bread with margarine, fruit, milk;

Thursday: Salisbury steak, potatoes au gratin, bread with margarine, fruit, milk.

Mrs. W. H. Walter, Tel. 687-1474, will take reservations.

Speak your mind by letter to the editor

REPORT OF CONDITION

Consolidating domestic subsidiaries of the

FIRST BUCKEYE BANK N.A. (Name of Bank) **PLYMOUTH** (City)

In the state of Ohio, at the close of business on June 30, 1980 published in response to call made by Comptroller of the Currency, under title 12, United States Code, Section 161. Charter number 02577. National Bank Region Number 4.

ASSETS

	Thousands of dollars
Cash and due from depository institutions	$ 21,288
U.S. Treasury securities	14,622
Obligations of other U.S. Government agencies and corporations	28,284
Obligations of States and political subdivisions in the United States	61,293
Other bonds, notes, and debentures	1,119
Federal Reserve stock and corporate stock	840
Trading account securities	NONE
Federal funds sold and securities purchased under agreements to resell	16,300
Loans, Total (excluding unearned income) 106,990	
Less: Allowance for possible loan losses 1,540	
Loans, Net	105,450
Lease financing receivables	104
Bank premises, furniture and fixtures, and other assets representing bank premises	6,391
Real estate owned other than bank premises	327
Investments in unconsolidated subsidiaries and associated companies	NONE
Customers' liability to this bank on acceptances outstanding	NONE
Other assets	3,488
TOTAL ASSETS	259,306

LIABILITIES

Demand deposits of individuals, partnerships, and corporations	44,797
Time and savings deposits of individuals, partnerships, and corporations	168,677
Deposits of United States Government	490
Deposits of States and political subdivisions in the United States	9,113
Deposits of foreign governments and official institutions	NONE
Deposits of commercial banks	NONE
Certified and officers' checks	1,354
Total Deposits	224,431
Total demand deposits 52,079	
Total time and savings deposits 172,352	
Federal funds purchased and securities sold under agreements to repurchase	100
Interest-bearing demand notes (note balances) issued to the U.S. Treasury	NONE
Other liabilities for borrowed money	NONE
Mortgage indebtedness and liability for capitalized leases	NONE
Bank's liability on acceptances executed and outstanding	NONE
Other liabilities	4,608
TOTAL LIABILITIES (excluding subordinated notes and debentures)	229,139
Subordinated notes and debentures	1,300

EQUITY CAPITAL

Preferred stock	No. shares outstanding NONE (par value)	NONE
Common stock	No. shares authorized 1,800,000	
	No. shares outstanding 1,400,053 (par value)	7,000
Surplus		19,500
Undivided profits		2,329
Reserve for contingencies and other capital reserves		238
TOTAL EQUITY CAPITAL		29,067
TOTAL LIABILITIES AND EQUITY CAPITAL		259,306

MEMORANDA

Amounts outstanding as of report date:	
Standby letters of credit	
Standby letters of credit, total	506
Amount of standby letters of credit conveyed to others through participations	NONE
Time certificates of deposit in denominations of $100,000 or more	11,220
Other time deposits in amounts of $100,000 or more	200
Average for 30 calendar days (or calendar month) ending with report date:	
Cash and due from depository institutions	18,272
Federal funds sold and securities purchased under agreements to resell	15,777
Total loans	106,987
Time certificates of deposits in denominations of $100,000 or more	10,686
Total deposits	222,290
Federal funds purchased and securities sold under agreements to repurchase	1,046
Other liabilities for borrowed money	NONE
Total assets	258,022

I, Richard H. Wynn, Vice President and Comptroller of the above-named bank do hereby declare that this Report of Condition is true and correct to the best of my knowledge and belief.
Richard H. Wynn
July 9, 1980

We, the undersigned directors attest the correctness of this statement of resources and liabilities. We declare that it has been examined by us, and to the best of our knowledge and belief is true and correct.

J. Gerald Bonnar
David L. Upham
O.M. Cummins — Directors

SIDEWALK Specials

Check Our Racks of Shoes

Men's — Women's — Children's

Save up to —

75%

Hoffman's Shoes

34 W. Main Street Shelby, O.

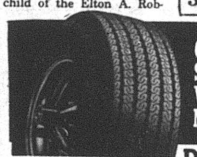

GET A LUCKY STREAK GOING WITH THESE LOW NUMBERS ON POWER STREAK

$26.50

A78-13 blackwall, plus $1.86 FET, and old tire. Add $5.48 more for whitewall tire.

Drive It With Confidence

- STRENGTH and resilience of polyester cord
- PERFORMANCE dependability of bias-ply construction
- TRACTION with plenty of road-gripping tread edges
- NO FLATSPOTTING... even when first starting out

Size	BLACKWALL PRICE	WHITEWALL PRICE	Plus FET and old tire
B78-13	$29.00	$32.00	$1.70
E78-14	$34.00	$37.00	$1.82
F78-14	$37.00	$40.15	$2.23
G78-14	$38.00	$41.25	$2.38
6.00-15	$34.50	$37.75	$1.71
F78-15	$38.00	$41.25	$2.31
G78-15	$40.25	$43.45	$2.46
H78-15	$42.50	$45.80	$2.66

GOODYEAR Out front. Pulling away.

MODERN TIRE MART INC.

67 N. Gamble Shelby, Ohio 342-6186

Mon. thru Fri. 8 to 5:00 - Sat. 8 to 12 Noon

For Your Next USED CAR See SCHAFFER MOTOR SALES

Check this partial listing of what we have in stock

1980 Omni, 2 Dr.
1979 Omni, 4 Dr.
1979 Horizon, 4 Dr., Stick.
1978 Firebird Formula.
1978 Chrsler LeBaron.
1978 Chevette, 4 Dr.
1977 Cordoba.
1976 Pontiac Safari Wagon.
1976 Comet, 2 Dr., Sharp.
1975 Monza, 2 Dr.
1975 Chrysler, 4 Dr.
1974 Buick Century, 2 Dr.
1974 Olds 88, 4 Dr.
1974 Pontiac Ventura.
1974 Duster, 6 Cyl.
1979 Olds 88, 4 Dr.
1977 Plymouth Wagon
1975 Ford LTD, 4 Dr.
1975 Astre, 4 cyl.

USED TRUCKS

1978 Chevy LUV and Cap.
1977 Dodge Van
1977 Dodge Warlock.
1977 Dodge Custom Van.
1975 ElCamino.
1973 Ford ¾ Ton.
1979 Dodge Little Red Express

SCHAFFER MOTOR SALES
We Do It Better
U.S. Rt. 224, Willard
Ph. 935-0971

VanDyne-Crotty Co.

Rt. 224 Willard, Ohio

419-935-1047

NEW AND SURPLUS

Work Clothes Outlet

Great Savings on Clothes for Work or Leisure

SURPLUS — 4 Colors to Choose from

SHIRTS.....SM to XXL.....$1.25 ea.

PANTS.....Size 28 to 48.....$1.50 ea.

DRESS SLACKS.....ea. $2.00

NEW JEANS.....ea. $11.50



HOURS: Monday - Saturday 8 a.m. to 5 p.m.

Closed Wednesday

Welcome to Plymouth

Plymouth HI HO Restaurant

(Ullis and Myrna Dillman, owners)

Hours — 6 a.m. till 10 p.m.

Monday through Saturday

Serving: Breakfast, Lunch, Dinner

Watch for their specials

We are proud to be a part in bringing a new restaurant to Plymouth.

Good Luck Plymouth HI HO

"The Family Bank"

WILLARD UNITED BANK MEMBER FDIC

A Subsidiary of Toledo Trustcorp, Inc.

OFFICES: WILLARD—NORTH FAIRFIELD—GREENWICH—PLYMOUTH

MEMBER FDIC

Remember the bank that is still here to serve you

OPEN ALL DAY SATURDAY

WISE SHOPPERS LOOK HERE FIRST!

A BUSINESS DIRECTORY

Thomas Organs with "Color-Glo", Story & Clark, Kimball and Kohler & Campbell pianos. See them at TANNER'S PIANO & ORGAN SALES, 2 miles south of Attica. tfc

PLUMBING
Complete Plumbing & Heating service. PLUMBING & HEATING, 259 Riggs St., Plymouth, O., Tel. Leonard Fenner at 687-6935.
Backhoe Service

DR. P.E. HAVER, OPTOMETRIST, INC.
Glasses and Hard and Soft Contact Lenses
New Hours
Monday, Tuesday and Friday
8 a.m. to 5:30 p.m.
Wednesday 8 a.m. to 5:30 p.m. and 7 to 9 p.m.
Saturday 8 a.m. to 3 p.m.
Tel. 687-6791 for an appointment.
13 W. Broadway, Plymouth
tfc

GETTING MARRIED? See quality wedding invitations and announcements at The Advertiser. Ready service at prices you can afford. tfc

WATCH and jewelry repair overhauling regulating, ring sizing, ring prong rebuilding. All your service needs taken care of by a trained and skilled jeweler. All work done in the store. Farrell's Jewelry, 9 E. Maple St., Willard. Tel. 933-8421, tfc

FOR SALE: Electric motors, several sizes, used, all in working condition. See at 14 East Main street. tfc

TRENCHING and backhoe service. Tel. 687-7053, 935-3444 or 744-2207. Gregg Shreck, operator. tfc

FOR SALE
House in North Fairfield, five bedrooms, $16,500.
Tri-plex, occupied, $32,500.
New home, brick and aluminum, three bedroom, good condition, lot 75 x 150, in Plymouth.
C. A. DRIVER, Realtor
Tel. 935-3175
Norm Lindholm, Salesman
Tel. 935-0992 tfc

FIRST ANNUAL STREET SALE, Mill St., 9 a.m. till? July 17, 18. 17p

MOORE'S PARTS AND SERVICE CENTER, Public Square, Plymouth. The answer to keeping your car in good shape for safe driving. Tel. 687-0551 tfc

RECONDITIONED AND GUARANTEED
2 Apartment size washers, $150 and $225
13 Automatic washers $105 and up
9 Clothes dryers $95 and up
4 30" Electric ranges $130 and up
4 2 Door refrigerator $150 and up
16 Consol color TV's $120 and up
3 Table model color TV's $160 and up
4 Consol B & W TV's $70 and up
1 Consol stereo $100
1 Stereo record changer $25
JACOBS'S TV, Inc.
Willard, Ohio

PARTS, auto paint, mufflers, shocks, brakes, filters at Hicks and Martin, Main and Broadway, Shelby. tfc

FOR RENT: Luxury two bedroom apartment. Plymouth Village Apartments, Sandusky street. Tel. 935-0472 days and 687-2375 nights. tfc

FOR RENT: Furnished apartment, suitable for one or two adults. No children, no pets. Deposit required. Tel. 687-1291. tfc

WILL DO wallpapering, interior and exterior painting and cleaning. Tina Peters, Tel. 687-0431.
3,10,17,24,31p

LEGAL NOTICE
Case No. 43223
Notice is hereby given, that Thomas L. Meiser, 242 Huber Village Blvd., Westerville, Ohio 43081, has been duly appointed and qualified as Executor in the estate of Thelma Meiser, deceased, late of Plymouth, Richland County, Ohio. Date: June 18, 1980.
Richard M. Christiansen, Judge, Court of Common Pleas, Probate Division, Richland County, Ohio.
3,10,17c

Alt's Rexair Rainbow Sales & Service
New Washington, O.
44854
Tel. 492-2328

WITH WHAT YOU KNOW... About yourself, and what we know about organs and pianos, we can make beautiful music together. Exclusive no risk lease with purchase option. 150 beautiful selections. HARDEN'S MUSIC, 173 S. Main, Marion. Collect 614-382-2717. 17c

CLEAN expensive carpets with the best. Blue Lustre is America's favorite. Rent shampooer $2. MILLER'S True Value Hardware. 17c

MOTHER will babysit in her home, starting August. Excellent care given. Many references. Tel. 687-0451 after 3:30 p.m. 14c

AUTO OR HOME INSURANCE DUE SOON? We invite you to compare Nationwide's policies to yours. June Buss Insurance, Tel. 935-6055, Willard. 3tfc

CUSTOM COMBINING, also baling of straw. Call Douglas Tallman, 896-2671, or write Greenwich, route 2. 10,17p

WILL DO simple sewing and mending. Call after 4 p.m. Tel. 687-3675. 10,17,24,31p

GARAGE SALE: 3 families, 209 E. Main street, Plymouth. Clothes: boy and girls — NB to 14, maternity size 14. Electric range, baby swing, miscellaneous. 17p

MULTI-FAMILY GARAGE SALE, July 17-19, 207 E. Main, Plymouth. Antiques, furniture, comforters, lamps, upholstery remnants, plants, model T spindles, antique porch posts, miscellaneous. 17p

FLEA, YARD and GARAGE SALE, Saturday, July 19, 10 a.m. to 4 p.m. Wagon Wheel Campground, 4 miles W. Shelby on Rt. 39, then 4 miles North on Baker 47. No early sales. 17p

SPECIAL LOW price on this three bedroom home in W. High St. Call soon before it is sold. We need farms in Plymouth/Shiloh area for active buyers. Plymouth Branch, Zerkle Real Estate, Tel. 687-3435/6624. 14p

FOR SALE: 1973 Bonneville, $500. Tel. 687-2185. 17c

FOR SALE: 70,000 BTU gas heater, $275. Also 30 ft. triple wall insulated pipe, $275. Inquire at 54 Plymouth street. 17c

FOR SALE: International lowboy tractor with large balloon tires, front lights, rear lights. 60-in. rotary mower, PTO. Hydraulic control to operate mower. Tractor and mower in good operating condition. Priced for quick sale at $3,200. (new $6,440). Tel. Miles Christian, 687-7271 days or 687-8531 evenings. 17c

LARGE YARD sale, July 17, 18, 19, 265 West Broadway. Baby clothes, toys, lots of miscellaneous. 17p

Friends of the Library

BOOK SALE
July 25 10 a.m. to 8 p.m.
July 26 10 a.m. to 5 p.m.
In front of
Mansfield-Richland
County Main Library
43 West Fourth St.
Mansfield, Ohio
15,000 books most 50¢

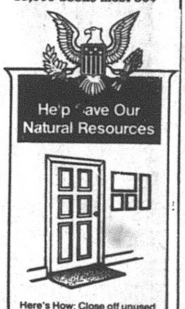

Here's How: Close off unused portions of your home. It's costly to keep rooms you don't use heated . . . and wasteful. Garages, basements and attics without heat also should be closed off.

Adult swimming class at Mary Fate Park pool will begin Monday at 9 a.m. Persons wishing to enroll may do so at the pool or by calling 687-2471. The course will be concluded in two weeks.

Steak Supper
July 19, 1980
6 to 8 p.m.
$6 Complete
T-Bone & Porterhouse, baked potato, salad, bread & beverage
Reservations Required
Tel. 687-6884 after 4 p.m.
Ehret-Parsel Post 447, American Legion
Trux St. Plymouth, O.

CONDON REAL ESTATE
PLYMOUTH

158. Building lot in Shiloh, $1,900.
169. 3 bedroom in excellent condition, wood burning fireplace, 1½ baths, new carpet, utility room, gas furnace. Attached 2 car garage with storage. Convenient location.
142. 1971 Mobile home, 12 x 65 with 7 x 12 expando. 2 bedrooms, stove, refrigerator, washer, dryer and air conditioner. Utility shed, skirting and steps. $7500.
162. In Plymouth, 2¼ acres, more or less, at edge of town, with very nice three or four bedroom home. Carpet throughout. Large family room. Plenty of closets and cupboards. New wiring and plumbing. Basement, 2 bathrooms, gas furnace. Two-car garage. A lovely home, reasonably priced.
107. Duplex with two bedrooms each apartment, hardwood floors, basement, gas furnace. A corner lot with extra lot. Separate utilities. New sewer in. Priced reduced!
147. Apartment house with two apartments in nice location. Downstairs apartment has three bedrooms with living room, dining room and bedrooms carpeted. Upstairs apartment has two bedrooms. Stove and refrigerator Basement, gas furnace. Two car garage. $29,900.
164. 3 Bedroom house on about 7 acres. House has basement and gas floor furnace. Acreage could be divided into city lots. $39,500.
163. 4 Bedroom in nice location. Carpet and drapes. Basement, gas furnace. Large lot with garden space and strawberry patch. Option to buy some furniture.
159. Three bedrooms on three acres, more or less in country, 1½ baths, basement, fuel oil furnace, garage. Low 40's. Shiloh-Plymouth schools.
144. Lovely four to six bedroom home in nice location. 2½ baths, new carpet, new roof, wood burning fireplace in spacious living room, formal dining room, basement with gas fired hot water furnace. Air conditioning. Garage. Owner will consider financing with 10% interest rate.
149. 15 acres with three bedroom mobile home in excellent condition. Carpet, draperies, stove, washer and dryer. 40 x 42 horse barn. Shiloh-Plymouth school district.
151. 3 bedroom ranch in country on acre lot. Carpet, fuel oil furnace. Dishwasher, drapes and curtains. Utility room. Plymouth — Shiloh schools. Priced for quick sale. $38,500.
167. 3 bedroom house in nice location. Carpet and hardwood floors. 2 baths, stove, refrigerator and dishwasher. Utility room. Basement, gas furnace. Garage. VA or FHA with low down payment. $34,900.

New Listings — Plymouth

171. 4 bedroom, basement, new gas furnace. Nice kitchen, one car garage. Carpet, stove, refrigerator, washer and dryer. One car garage. Immediate possession. $20's.
172. 2 bedroom brick, one story, well built home. Tile kitchen and bath. Woodburning fireplace, screened back porch. Carpet, drapes, refrigerator and range. One car brick garage. Immediate possession. $32,000.
173. 3 to 4 bedrooms. One story with large attic. Hardwood floors. Formal dining room. Sunroom with French doors. New roof. Large 3 car garage. nice location. $44,900.

We have houses in Willard and Shelby

PAULINE E. CONDON, Broker
109 Plymouth St., Plymouth, O., Tel. 687-5761
ASSOCIATES
Ruth Hawk, 687-5484 — Norma Kosse, 687-8382
H. Lee Welker, 687-3451 — Virginia McKown, 342-3111
Lynn Cashman, 347-1249 — Hershel Short, 935-1978
Paul Newcome, 935-1966

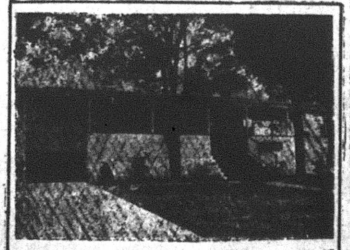

McQuate-Secor Funeral Home
R. Earl McQuate, L.F.D.
Ray Secor, L.F.D.

Newly Enlarged
Friendly — Homelike
Serving Plymouth — Shiloh
New Haven Area Since 1925

35 Railroad St., Plymouth, Ohio
Tel. 687-4431
If no answer, call 933-2801 collect

Pleasant Valley Realty
Route 224 - New Haven, Ohio 44850
933-2851 687-1425

Miller's Gift Department Bridal Registry
July 19
Debbie Kelley
and
Russ Durbin
July 19
LeAnn Jump
and
John Ward
July 26
Tammy Hale
and
Terry Tash
July 26
Pamela Barth
and
Michael Dick
August 16
Rita Phillips
and
Ron LeSage

NOTICE
In order to continue to service our faithful customers, we will service the following communities weekly on the following days.

Willard	Monday
New Haven	Monday
Plymouth	Thursday
Attica	Monday
Tiro	Thursday
New Washington	Monday
Bloomville	Thursday
Chatfield	Monday
Sycamore	Monday
Melmore	Monday
Celeryville	Thursday

Kimmel CLEANERS INC.
Upper Sandusky, O.
Tel. 294-1959

PUBLIC AUCTION
WEDNESDAY EVENING, JULY 23, 1980
4 p.m.

Having sold my home and moving into an apartment, I will offer the following at 27 High Street, Shiloh, off East Main Street.

Household Goods & Antiques

Montgomery Ward frost free refrigerator, Signature gas range, antique cherry chest of drawers, wicker sewing stand, antique cherry night stand, oak table, china cabinet, library table, camel back trunk, plant stand, bent wood chairs, press back chair, smoking stand, T.V. stand, maple bed, youth chair, arm chair, top for flat back cupboard, vanity, antique kitchen clock, clock cases, mantel clock, display cabinet, crocks and jugs, depression glass, carnival glass vase, glass swan, hens on nests, Cloisonne, Bohemian type vase, Heisey banana boat, salt dips, hand painted bowls, coin spot covered dish, Hull vase, jeweled tea pitcher, stemware, goblets, Avon bottle collection, piggy banks, kerosene lamp, cookie jar, toaster, iron skillets, ice crusher, coffee pot, iron, bathroom scale, linens, butchering knives, electric broom, utility cart, buttons, sewing supplies, humidor, clay pipe, pewter plate, Currier and Ives prints, pictures, frames, books, magazines, magazine rack, flower urn, records, electric heater, fan, canes, bottles, silver plated sugar and creamer, radio, Ironstone platter, picnic basket, corn dryer, bottle capper, barn lanterns, double tree, ice tongs, coal bucket, hog scraper, tea kettle, meat saw, camping stove, roaster, kitchen utensils, spring scales, shoe lath, apple peeler, metal clothes rack, mop bucket, extension ladder, step ladder, shovel, hand saw, drying rack, fuse box, electric drill, propane torch, brace, grease gun, post drill, primitive tools, tire chains, push mower, torary mower, lawn cart, sickle, trash can, scrap iron and other items.

MRS. MABEL DENT, OWNER
TERMS: CASH LUNCH
Auction Conducted by
S. G. ROUSH, AUCTIONEER, & ASSOC.
Shelby route 1, O., 44875
Tel. 526-5743 or 347-7894

Carpets Vinyls
Domco, Armstrong & Congoleum Vinyls)
Paints (Custom Colors)
Varnish & Stains
Dry Wall Products
Contractors' Prices
ROW'S CARPET
Rt. 224, Willard
Tel. 935-8233

All Types Of
PRINTING
Tickets — Programs
STATIONERY
BUSINESS FORMS
COMPLETE LINE OF
Wedding Stationery
Shelby Printing
17 Washington St., Shelby, Ohio
PHONE: 342-3171



Serving the Plymouth-Shelby Area with Loving Care since 1931
168 West Main Street, Shelby, Tel. 342-2551

Converse All-Star
and
Adida Basketball and Training
SHOES
PLYMOUTH BIG RED JACKETS
all sizes in stock for boys and girls
JUMP'S MEN'S STORE
118 Myrtle Ave., Willard

True Value HARDWARE STORE
Hardware value of the MONTH
Quantities Limited



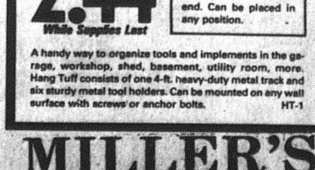

now 2.44
While Supplies Last
Adjustable tool holders slip on from either end. Can be placed in any position.
A handy way to organize tools and implements in the garage, workshop, shed, basement, utility room, more. Hang Tuff consists of one 4-ft. heavy-duty metal track and six sturdy metal tool holders. Can be mounted on any wall surface with screws or anchor bolts. HT-1

MILLER'S
5-9 E. Main St.
Plymouth
Tel. 687-4211
True Value HARDWARE STORES

THE PLYMOUTH *Advertiser*

Vol. CXXVII — 128th Year, No. 30 Thursday, July 24, 1980

An Independent Newspaper Published Every Thursday at 14 East Main St., P. O. Box 168, Plymouth, Ohio
Second Class Postage Paid at the Post Office, Plymouth, Ohio 44865
SUBSCRIPTION RATES: $7.00 a year in Crawford, Huron and Richland Counties. $7.50 Elsewhere in Ohio; $8.00 Out of State
A. L. PADDOCK, Jr. Editor and Publisher Telephone: 687-5511 P. W. THOMAS, Editor 1925-1954

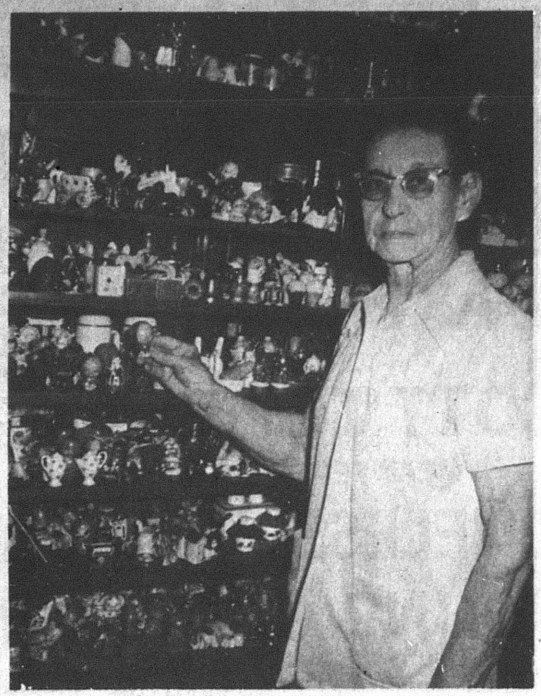

Mrs. Garrett displays one shaker among a collection of over 3,600 individual shakers.

She collects shakers for salt and pepper

What certainly qualifies as Plymouth's most unique hobby occupies a septuagenarian woman's spare time and a good part of her living room.

It's collecting of salt and pepper shakers.

And Mrs. Willard O. Garrett, 79 West Broadway, has about 1,800 pairs of them, all but a handful stored in china closets that occupy the east wall of her attractive dining room and stand in the archway between the dining and living rooms.

Mrs. Garrett, a widow, is the former Gladys Cavalier of Willard. She came to Plymouth 54 years ago. Her late husband was employed in the foundry of the Fate-Root-Heath Co. before he retired. So was her late son. Robert. The Garretts first lived in Riggs street, but 26 years ago moved to the second house west of the camelback bridge astride the 41st parallel.

And about that time, she began to collect salt and pepper shakers.

"I would buy them when I saw the ones I liked," she says, "and my friends would pick them up wherever they travelled. Over the years I've gotten salt and pepper shakers from Germany, France, Spain and other places. Just lately I got a set from Las Vegas, Nev., that are shaped like slot machines."

She hasn't any special favorite. In fact, hardly any of them is a favorite when it comes time to clean them.

Despite the fact they're housed in china cabinets, dust creeps in upon them and then it's time for a bath.

She has a system.

"I get a chair and two cloths, one wet and one dry. Then I go through them one shelf at a time, taking each one down, wiping it with the wet cloth, then with the dry one and placing them on the chair, so that I can clear dust from the shelf itself. Once that's done, I put them back where they belong."

It takes about two weeks of more or less steady work to clean the whole collection. And in 50 or 60 days, it's time to do it again.

What're some of the unique shakers?

"There's this one," she says, pointing to a bizarre concoction. "It's a nut-and-bolt, made of china, and the nut unscrews from the bolt to make two shakers, one for pepper and one for salt."

Almost all of her collection is of porcelain or china. There are a few wooden ones and a handful of metal and plastic shakers.

"It wasn't usual, a generation ago, to make salt and pepper shakers of anything but china or porcelain, which is easier to clean and to keep clean and which doesn't absorb moisture so the salt and pepper won't cake," Mrs. Garrett explains. "But I've never been fussy — if the shakers offered to me were different from any other I had, I took them and said thank you."

And that's another thing that's unique about this fantastic collection of salt and pepper shakers: there're no two pairs of them alike. For Gladys Garrett and her little six-year-old toy miniature poodle, who's recently had two bouts of surgery because of gallstones, the 1,800-odd salt and pepper shakers afford many hours of whilom.

The Voice of The Advertiser —

To discourage malingering —

The time by which householders must be connected to the sanitary sewer is only 75 days off. The fee for doing so is $50, plus $10 for inspection. The cost of doing so, however, is another story. And in these times, when so many workers have been laid off, and others find it onerous to hire the money to pay for the work, that cost may be such that some householders won't comply with the order of village council to be connected by Oct. 1.

What the council plans to do about it hasn't been discussed. The village administrator estimates that about two-thirds of all households have connected. This leaves roughly 240 households that are not done so.

What the council ought to do is to reemphasize the deadline date and to enact an ordinance requiring connection by that time, with adequate teeth in it to discourage malingerers. A stiff penalty should be affixed.

In some communities, in addition to the penalty decided upon by the legislative authority, including a new penalty for each day of failure to connect, the council has decreed that sewer tap-ins shall be paid for at the rate of $1,500. Considering the investment the community has made in a sanitary sewer system, this is quite in order.

Not to enforce the present rules, or to extend the deadline without good reason other than that hte householder didn't plan ahead well enough, is to be unfair to those who buckled down and got the job done within the time allotted.

And not to raise the tap-in rate for new customers is to be equally unfair to those who financed the program in the first place.

Less police protection certain in budget approved here

Decreased police protection for 1981 foreordained by village council Thursday night when it approved a balance budget for 1981.

The budget, prepared for the first time in history by other than the chief fiscal officer, as required by law, calls for an expenditure of only $37,712.33 for the police department, of which $15,000 is reserved for operation and maintenance. The remainder, $22,712.33, will allow for employment of one police officer and a part-time officer.

The budget was prepared by Mayor Eric J. Akers. There was absolutely no comment on the budget by any of the four councilmen present. Initially, there was no quorum, since Councilman G. Thomas Moore was indisposed. Councilman Ervin Howard left the hall and in about 20 minutes returned with his brother, Councilman David A. Howard. There was no explanation as to why the younger Howard did not report on time.

The mayor told the council he believes that change will be necessitated once the state-appointed finance committee begins its real work.

He also said there is a necessity for at least a three mill levy to be placed on the ballot for the general fund. This would generate about $16,000. Such a levy has twice failed at the polls.

The mayor estimates there will be $72,253.33 coming into the general fund for 1981.

The breakdown is as follows: $24,000 in real estate taxes, up about $900 over this year; $17,000 in personal property taxes; $2,000 in intangible taxes; $200 in trailer taxes; $15,000 in local government taxes from the state; $5,500 in estate taxes; $350 in cigarette taxes; $1,900 in liquor permits; $2,800 in fines and court costs; $120 in local permits and $3,383,33 from other rental income, which is what the village is receiving from the rental of part of the sewer lagoon site for farming purposes.

What is to be disbursed from the fund will include $1,000 for fire prevention; $200 for the county health levy; $1,500 for the mayor's salary and $250 for expenses; $7,500 for the salary of the clerk-treasurer plus $1,000 for operating expenses; $2,750 for the solicitor and $1,440 for council salaries plus $500 for expenses.

These planned expenditures will leave a deficit at the end of 1981 for the general fund in the sum of $341.

This figure is considerably lower than past years. But how iwll the general fund expedite its expenditures in the first few months of 1981? In the past, the village had two choices, asking for a tax advance, which was slow in coming, or borrow from a bank, which it did with great regularity and managed to pay it off until two years ago when $15,000 was borrowed and so far only a third has been repaid.

The mayor presented his figures to the council and it is now up to it to come up with more revenue to solve the probem.

All funds will end 1981 with zero balance with the exceptions.

The park will have a balance of $1,444.25 and the income tax fund $47,000. The water fund will have a balance of $5,434.92, which will be the result of an increase in the present rates to fund the proposed pipe line from Willard as the village's share.

The various reserve funds which are building up should be used for capital improvements, the mayor said.

This includes the water reserve fund, which has $3,000 earmarked, leaving a balance of $12,361.39 and the electric fund with $25,000, leaving that balance with $42,312.81.

The sewer reserve fund will have $41,570.48, which is earmarked to be set aside to equal one annual payment to Farmers Home administration, which should bee reached in about three years, since the fund was set up for a 10-year period when the village adopted the present sewer rates required by FHA.

At the end of 1981 the fire equipment fund, which is being set aside for a new pumper, will reach $67,509, generated by the present three mill levy voted upon for that purpose.

'65 alumnus gets service award

A 1965 alumnus of Plymouth High school, where he was captain and quarterback of its football team and editor of its yearbook, has just received the second highest honor of the International Correctional Education association.

He is Dr. Arthur L. Paddock, 3rd, a professor in the department of criminal justice, Illinois State university, Normal, Ill., where he resides with his wife, nee Patricia G. Crouch, Alton, Ill., and their three-year-old daughter, Elizabeth Layne.

Dr. Paddock was accorded at Nashville, Tenn., the outstanding service award for 1979-80. He was appointed editor and publisher of the association's publication for a two-year term.

He received the bachelor of arts degree of Hiram college, Hiram, in 1969, the master of arts degree of Illinois State university in 1970 and the doctor of philosophy degree in sociology of Southern Illinois university, Carbondale, Ill., in 1974.

From 1973 to 1977, he was assistant professor of criminal justice in California State university, Bakersfield, Cal. He served two years as associate professor and head of the division of criminal justice of Murray State university, Murray, Ky., before taking up his present post at Illinois State.

Two girls 39th, 40th in 2-miler

Two Plymouth High school girls competed in the two mile event sponsored by Tiffin Downtown Businessmen's association at Tiffin Juy 19 and finished in 39th and 40th place.

Anette Takos's time was 14:47, good for 39th and second in her age group. Montelle Levering, in 40th place, was a minute slower.

Chuck Williams was 25th in 13:42, Douglas A. Dick son 34th in 14:43, Paul McClintock 43rd in 15:19. Williams's finish placed him ninth in his age group, Dickson's sixth and McClintock's seventh.

In the 10,000-meter event, Mike Beck placed 39th in 44:43, Jesse Woodmansee 63rd in 47:45. Fayette Hudson finished in 108th place in 58:30 and Paul Gase 82nd in 52:03. Beck's finish placed him ninth in his age group, Woodmansee's 15th, Miss Hudson's fourth.

At the Crestview meet July 9, Woodmansee, Don Risner, Gase and Dickson competed in the 5,000-meter run. Woodmansee placed 12th, fourth in his age group, in 19:30. Risner was 20th in 22:58. Gase was 22nd in 23:05 and Dickson 23rd in 23:39.

Risner placed third in the 440-yard dash in 1:14.7.

Woodmansee ran the mile in 5:38.5, taking second in his age group.

Marty McKenzie, now a student in Wilmington college, Wilmington, ran the 100-yard dash in 12.1. Bill Hudson's time was 12.8, Scott Harris's 12.9. These three and Jim Jamerson ran the 880-yard relay in 1:45.9.

Three Plymouth boys have completed training in Camp Fighting Scot at the College of Wooster with distinction.

Michael Lasch, Plymouth route 1, was named all-league in Class AA. He is a sixth grader.

Kris Barnthouse, Henry road, was named camper of the week in Class A. He is a seventh grader.

Stephen Hall, 42A Brooks court, a sixth grader, was named MVP, Class A.

Disney film set at library

"Lambert the Sheepish Lion" is the first of three children's movies being shown at Plymouth branch library Tuesday.

In this Walt Disney cartoon all the lambs laugh when the stork accidentally brings a lion to a mother sheep. But later, when te flock is in danger, Lambert saves the day.

Also included in the program are "Butterfly," a nature film which traces the life cycle of the monarch butterfly, and "Mole — Trousers" in which Mole sets out to make a pair of pants with pockets so he can carry his possessions.

Driver fined $350, costs

A Shelby driver was convicted in mayor's court Thursday of fleeing from a police officer after a signal to stop.

Aaron Eldridge was sentenced to 30 days in the Huron county jail, which was suspended, and fined $250 and costs of $13.

He was also convicted of speeding at 80 miles an hour in a 35-miles zone and fined $100 and costs of $13.

Robert S. Hanline, Plymouth, pleaded no contest to a charge of operating with no tail lights. He was fined $20 and costs of $13.

Rex Humphrey, Lexington, convicted of drunken driving, was fined $100 and costs of $13.

Carlton L. Rowe, Shiloh, was fined $50 and costs of $13 on each of two counts of failure to halt at a stop sign.

Waviers were posted thus:

Denver L. Speffield, speeding, $28; Joseph L. Bradford, Fremont, operating vehicle with only one license tag, $33; Manuel A. Lopez, Findlay, speeding, $40.

A bench warrant was issued for Thomas S. Moore, Shelby, accused of speeding. He paid $35.

Norman Moore, 29, Plymouth route 1, charged with reckless operation and hit and run by the Ohio Highway patrol, was sentenced to 10 days in jail by the Norwalk Municipal court and fined $235.

Shiloh's ox roast to begin tomorrow

Annual ox roast staged by firemen at Shiloh will begin tomorrow and continue through Saturday, when the annual parade will march at 7 p.m.

Firemen will prepare 3,000 pounds of choice beef. Serving will begin at noon tomorrow and Saturday.

A full menu of outing food will be served tomorrow and Saturday, including pie, cake, potato salad, baked beans, wieners, Sloppy Joes, French fried potatoes and roast corn, if it is available.

Bingo will be played tomorrow and Saturday.

Children's rides will be available each day.

A garden tractor pull will begin tomorrow, with weigh-in at 6 p.m. It will be conducted in the tract beside the railroad line.

The Spencer family will sing tomorrow at 6:30 p.m.

A pony pull will be conducted Saturday at 2 p.m.

Annual show of Shiloh Town and Country Garden club will be conducted in the basement of Mt. Hope Lutheran church Saturday. Its theme is "American Heritage". Judging will be conducted at 10:30 a.m. and the show will be opened to the public thereafter.

A square dance will conclude Saturday's festivities, starting at 9 p.m.

Crystal L. Strohm bride here of Glen Lee Zucker



Miss Crystal Lynn Strohm became the bride of Glen Lee Zucker July 5 in an afternoon ceremony in Evangelical First Lutheran church.

The Rev. Ronald Atkins performed the double ring ceremony.

The bride is the daughter of Mr. and Mrs. Orlo J. Strohm, Dininger road. The bridegroom is the son of Mr. and Mrs. Richard Zucker, New Washington.

A bouquet of daisies decorated the candlelighted altar.

Beth Kraft played an organ prelude.

The bride, given in marriage by her parents, wore a gown of sheer organza fashioned with a Queen Anne neckline highlighted with Chantilly lace. The long fitted sleeves had tiny buttons at the wrists.

The skirt of the gown was of tiered lace and ended in a chapel train.

A Camelot headpiece held a finger-tip veil of Illusion.

She carried a bouquet of daisies with white rosebuds and baby's breath.

Her sister, Sandra, now Mrs. Wayne Baker, Greenwich, was her matron of honor.

She wore a light blue gown with a short lace jacket and carried a blue, pink and yellow daisies with baby's breath.

Rusty Kehres, Tiro, was the best man. Michael Biglen and Charles Borgett, Crestline, ushered.

The bride's mother chose a light blue gown with a jacket.

The bridegroom's mother wore green. Both had corsages of yellow, pink and blue daisies.

A reception was at Ehret-Parsel Post 447, American Legion.

The four-tiered cake decorated in pastel colors was made by the bride's mother and Kathy Pifher.

The bride's cousin, Mrs. Robert Hughes, Rocky River, served it. She was assisted by Karen Pifher, Belinda Baxter and Leslie Zucker.

Dianna Baker registered guests.

The new Mrs. Zucker is a 1979 graduate of Plymouth High school.

Mr. Zucker is a 1978 graduate of Buckeye Central High school and is engaged in farming.

The couple spent their wedding trip at Virginia Beach, Va.

'76 grad merits honors

Sue Shuty, daughter of Mr. and Mrs. Albert Shuty, Plymouth route 1, has been named to the dean's list by Ashland college for the spring semester.

A student must be enrolled full-time and maintain a 3.5 grade point average on a 4.0 scale to be eligible for the honor. Miss Shuty earned a 3.7 grade point average. A music education major, she was graduated in May.

'73 alumnus wed in New York

A 1973 Plymouth High school alumnus who attended Pioneer Joint Vocational school, Rick Allen Strohm was married June 14 in Camp Pinnacle Tabernacle, Voorheesville, N. Y., to Miss Joan Veronica Sanders, Quaker Street, N. Y.

The Rev. David Winchell performed the double ring ceremony in a setting of evergreens with orange, white and yellow blossoms.

Elizabeth O'Bryon, organist, accompanied the soloist, Cheryl Morrell, in "I Could Never Promise You". Pamela Myers, soloist, sang "You're a Gift" and played "Saviour Like a Shepherd Lead Us" on the flute.

Given in marriage by her father, the bride was attired in a long gown of white organza with train. The bodice was fashioned with long sleeves pointed at the fingertips. She made her own veil. She carried red roses and lilies-of-the-valley on a white Bible.

The brde's sister, Joy Valerie Sanders, Quaker Street, N. Y., maid of honor, wore a floor length gown in peach nylon with white lace flower trim. Her flowers were white daisies with red carnation and baby's breath.

The bridegroom's sister, Peggy Sue, and the bride's cousin, Sandra Becker, Cropseyville, N. Y., bridesmaids, were attired as the maid of honor.

The bride's sister, Charity Sanders, also of Quaker Street, flower girl, wore a floor length white gown of eyelet cotton trimmed in navy blue.

Daniel MacNiven, Leeds, N. Y., was ring bearer.

Philip Cumings, Sparta, Mich., was best man. Stephen Sanders, Quaker Street, and David Carlson, Delanson, N. Y., ushered.

Mrs. Sanders watched from the front pew in a floor length gown of beige nylon with peach flower print. She wore a corsage of white daisies.

Mrs. Strohm appeared in a floor length dress of light blue nylon, fashioned in princess style, with trim of broad lace. She also wore white daisies.

A reception took place at Camp Pinnacle, where decorations were in light blue and white. Lori Krulla and Deborah Hawkes served punch, Marion Leggett the cake.

The bride is the daughter of the Kenneth Sanderses, Quaker Street. she is a graduate of Duanesburg Central High shool and is a licensed practical nurse in New York.

Son of the Weldon Strohms, Sr., the bridegroom served four years in the Air Force. He attends Grand Rapids School of Bible and Music and is employed in the school's book store.

Karen Horner will become the bride of Terry Jump Saturday in a 6 p.m. ceremony in Rome Community church.

Five gifts recorded

The Stephen Pleasnicks, the Robert Metcalfes and Mrs. Walter C. Dawson have contributed to the memorial fund of Plymouth Branch library in respect to Mrs. Frank R. Garber.

PHS alumna, Debra Steele, wed at Shelby

Debra Jean Steele became the bride of Thomas M. Hull in First Lutheran church, Shelby, June 21.

The Rev. James Lumadue read the ceremony.

She is the daughter of Mrs. Jean Steele, Shelby, and of Lewis Steele, Mansfield, and the graddaughter of the late Mr. and Mrs. Floyd Steele, Plymouth.

He is the son of Mr. and Mrs. Lloyd Hull, Bellville.

The bride's sister, Connie Steele, was her maid of honor. Mrs. Jennifer Coakly, a cousin, was a bridesmaid, and Reta Ann Coakley was the flower girl.

The father of the bridegroom served as best man. His brothers, Dan and Robert Hull, hushered. A nephew, Timothy Hull, was the ring bearer.

A reception took place in the United Steel Workers hall, Shelby.

The new Mrs. Hull is a graduate of Plymouth High school and the Mid-Ohio School of Practical Nursing. She is on the staff of Shelby Memorial hospital.

Mr. Hull is a graduate of Clear Fork High school and is employed as a welder.

'77 grad to marry Sept. 13

Sept. 13 is the date chosen by Miss Cynthia Jean Phillips for her marriage in St. Joseph's Roman Catholic church here to Louis W. Lynch, son of the Louis Lynches, Plymouth route 1, her parents, the Clyde Phillipses, Plymouth route 1, announce.

Miss Phillips is a 1977 alumna of Willard High school who was graduated this year by Providence hospital school of nursing, Sandusky, where she is a registered nurse.

Her fiance was graduated by Plymouth High school in 1977, having attended Pioneer Joint Vocational school. He is employed as a carpenter at Pt. Clinton.

'80 grad to wed Aug. 23

A 1980 alumnus of Plymouth High school, Kenneth Ray Ginter is betrothed to Allison Kay Morgan, her parents, the Ray Morgans, Shelby, announce.

She is a 1980 graduate of Shelby High school.

Her fiance, son of the Kenneth Ginters, Bowman Street road, is employed by Sanchez Tool & Die, Mansfield.

They will be married Aug. 23.

Newsy notes . . .

The Charles Williamses spent five days with the Ray Porters, Mt. Clemens, Mich.

They visited Marshall, Mich., and the Kellogg plant in Battle Creek, Mich., and crossed into Canada via tunnel, returning via the Ambassador bridge.

Annual rummage sale in New Haven township hall will be conducted Aug. 2 at 7 a.m.

A daughter was born July 18 in Willard Area hospital to the Earl Zimmermans, Plymouth.

$hop Foodland for $avings you can bank on!

TIDE 49 oz. box $1.39

Driggs ½% Low Fat MILK $1.49

CRISCO with coupon $1.99

Betty Crocker CAKE MIXES with coupon ea. 69¢

Frozen Orange Juice AWAKE 49¢

SCOTT TOWELS 69¢

MEAT FEATURE VALUES

Whole or Portion BONELESS HAM lb. $1.49

Fresh GROUND CHUCK lb. $1.47

Eckrich Franks 12 oz. pkg. 98¢

Chunk Bologna lb. $1.47

Shortening CRISCO $1.99 FOODLAND Expires July 26, 1980 One coupon per customer

Produce Feature Values:

White CABBAGE lb. 19¢

Fresh Peaches 3 lb. 99¢

Betty Crocker CAKE MIXES 69¢ FOODLAND Expires July 26, 1980 One coupon per customer

MACK'S FOODLAND

SANDUSKY ST. — PLYMOUTH, O.

Coupons and sale prices valid through July 26

Home owned and operated Open Mondays through Saturdays, 8:30 a.m. — 8 p.m. Sundays 10 a.m. — 2 p.m.

LARGE SAVERS Small Savers

We Serve Them All!

We welcome your account regardless of size. Come in and see!

"The Family Bank"

WILLARD UNITED BANK MEMBER FDIC

A Subsidiary of Toledo Trustcorp, Inc.

OFFICES: WILLARD—NORTH FAIRFIELD—GREENWICH—PLYMOUTH

MEMBER FDIC

Remember the bank that is still here to serve you

OPEN ALL DAY SATURDAY

Here's what folks did 25, 20, 15, 10, 5 years ago

25 years ago, 1955

John R. (Jack) Hampton, 28, died at Ypsilanti, Mich., of injuries received in a collision. His passenger, Eugene Bettac, was severely injured.

Leonard Wilson bought the Samuel Fate house in Base Line road for $9,525.

Haldon R. Cheesman, Donald P. Markley and D. Guy Cunningham filed petitions to run for school board.

Alfred Parkinson and Joseph A. Lasch filed for mayor.

William H. Sullivan, New Haven, died at Willard.

Foster J. Leapley, Jr., and Shirley Jean Cook were married at Yoder, Colo.

Presbyterian Christian Endeavor society won the top state prize at the annual convention for selling more registrations than any other.

Boy Scouts at Camp Hand: Daniel Carter, David Roberts, Richard Lewis, Max Smith, Deryl Hampton, Benjamin Root, William Robertson, Michael DeWitt, William Taylor, Lawrence Pfeil, Louis McPherson, Philip Ramey.

Library board asked village council to exempt it from paying the sanitary sewer tax. The council said no.



July 24
Vance C. Hoffman, Jr.
Brian Scott Fenner
Jerry Wheeler
W. Gary Ross
Jeannette Hall
Leland Briggs
Mrs. Kenneth Hawk
Mrs. Floyd Sheeley
Mrs. Merton Kessler
John Myers

July 25
Michael Polachek
Deborah Porter
Mrs. C. M. McPherson
Mrs. Francis Allwine
Mrs. Raymond Kleman
Carlos Baldridge
Michelle Collins
Timothy Charles Hanline

July 26
Amy Cole
Arden Kessler
Mac Trauger
Violet Viars
Rita Fidler
Debbie Porter

July 27
Mary Jane Reber
Mrs. Quince Vanderpool
Jill E. Donnenwirth
Daniel Carter
Mrs. R. E. Carter

July 28
Glenn Haas
Robert Enos
Kenneth D. Humbert
Theresa Armstrong

July 29
Arlene L. Mulvane
Robert Blackford
Richard Chapman
Clarence Riggle
Blanch Leddick
Randall Tash
Donna Osborne
Francis Briggs
Timothy Standafer

July 30
Mrs. Fred Port
James C. Root
Robert Deppen
Donald Fidler
Ernest Edward Wells
Thomas Kucinic
Donald Cunningham
Mrs. Gardy Dickerson
Ronald Mumea
Malcolm Dendinger
Mrs. Allen Arnold
Bryan Joe Riedlinger

Wedding Anniversaries:
July 24
The Allan Colgans

July 29
The John A. Elmlingers

20 years ago, 1960

Eagle Scout James W. Fetters was injured at Camp Avery Hand.

David Root fell from his bicycle after a ball game and received a concussion.

Joseph R. Page resigned as councilman at Shiloh.

Dean Ruckman resigned as trustee of public affairs at

All about Plymouth . . .

Mr. and Mrs. Wayne H. Strine and their grandson, Aaron, son of Mr. and Mrs. Wayne E. Strine, spent last week visiting the Strines' daughter and son-in-law, Mr. and Mrs. Michael Evans, Fairfield.

The William Taulbees observed their 25th anniversary Tuesday. She is the former Shirley Donnenwirth. They have two daughters, Beth and Sharon, and a grandson.

Mrs. Donald P. Markley, Mrs. Fred Port and Mrs. Roger Gayheart and her three daughters visited Mrs. Gayheart's sister and brother-in-law, the Charles Pughs, in Columbus Sunday.

Memorial contributions for Mrs. Ila DeWitt and Mrs. Frank E. Garber have been receivd by Plymouth Branch library from Mr. and Mrs. Miles Christian.

HOSPITAL NOTES

Albert Shuty was admitted to Willard Area hospital Thursday.

James Holloman was released at Willard that day.

Lummy Sexton was released at Willard on Friday and Mrs. Ira Ross on Saturday.

Ransom Stephens was admitted to Shelby Memorial hospital Saturday.

Linda Slone was released at Shelby on Friday.

Shiloh and was replaced by Jack Ernst.

Roko Turson died at Willard at 71.

The Frank Franseses marked a 55th anniversary.

St. Joseph's parish announced it will erect a new church at Sandusky and Hoffman streets.

Chamber of Commerce plan to beautify the Public Square won the support of village council, four votes to two.

Alan Ford was named to the dean's list by Otterbein college, Westerville.

Elaine Ballitch was named to the honor roll by Ohio State university.

Guy Flora was appointed head track and field and cross country coach.

15 years ago, 1965

Luther R. Fetters sought reelection as mayor, to be opposed by William Fazio.

Carl V. Ellis sought reelection as clerk.

Councilmen John T. Dick and Willard W. Wirth said they will retire. Their colleagues, Clarence O. Cramer and Donald H. Levering, said they will run again.

Trustees of public affairs D. Guy Cunningham, Karl S. Lindauer and Norman B. McQuown will seek reelection.

Thomas F. Root, Mrs. Roy W. Carter and Donald Dawson said they will seek reelection to the board of education.

The William Simpson family, en route home from seeing "Mary Poppins" at Shelby, was badly injured in a collision in Route 61 about 1.5 miles south of here.

Norman Howard and Bill Goth pitchen Plymouth to a 7 to 5 win over Madison in the Richland County league. Plymouth retained first place.

Thelma Ousley and Frank Krupa were married in United Methodist church.

A son born to the Elwood Combses at Columbus is the first grandchild of Dr. and Mrs. Darrell B. Faust.

D. Richard Akers was to be married July 31 at Latrobe, Pa., to Miss Sara Ellen, St. Clair. .

James W. Fetters and Miss Judith Kay Chapin, Kansas City, Kan., set Aug. 1 for their wedding.

Mrs. William Rook, Shiloh, achieved a 3.5 grade-point average in Ashland college.

A third son, Owen Paul, was born to Dr. and Mrs. Daniel Cowan. Maternal grandparents are the Roy W. Carters.

A daughter, Jodi Lynn, was born at Shelby to the James Jordans.

Mayor's salary was advanced to $1,500, clerk's salary to $3,000.

10 years ago, 1970

Police Chief Robert L. Meiser: "I won't quit and they can't fire me!"

Maurice Sherman Mills, 80, died at Shelby.

Plymouth township electors will vote in November on a zoning proposal.

General fund projects red ink in the amount of $1,756-.77 by the end of 1971, the budget sent to the county budget commission shows.

Plymouth 31, St. Peter's 12, in Richland County league play. Terry fenner had five hits, Billy Fazio four, Tim Nesbitt and Pete Haver three.

Lanny F. Vogel was promised to marry Miss Ruth Ann Katch, Attica, in November.

Pvt. 1st Class Vance C. Hoffman, Jr., was assigned to the 52nd Infantry Regiment in VietNam.

Deborah Kay Dawson achieved a 4.0 grade-point average in Miami university, Oxford.

Albert Grimmer, 88, formerly employed by the Fate-Root-Heath Co., died at Washington Courthouse.

Five years ago, 1975

Richard Hartman, 41, Plymouth route 1, fractured his right ankle in a motorcycle mishap.

Miriam Hill went to Greensboro, N. C., to teach earth science in the University of North Carolina there.

William F. Houser rode his bicycle 175 miles.

The William Taulbees celebrated a 20th anniversary.

David Haver entered the college of veterinary medicine, Kansas State university, Manhattan, Kan.

All about Plymouth . . .

Mr. and Mrs. Douglas McQuate and their two children have returned from England and are staying with his parents, Mr. and Mrs. R. Earl McQuate. He received his official discharge from the United States Marine Corps Tuesday after serving 20 years, one month and 10 days.

Mrs. Elmerie Conklin, Warwick, N. Y., visited the R. Harold Macks last week.

Perry E. McKenzie is recuperating at his home after being released from Mt. Carmel hospital, Columbus.

The Mark Sheelys have returned from a three week stay in Boston, Mass., where he attended a week's session of the Valley Forge Freedom foundation.

Mr. and Mrs. Edgar Kempf, Fairborn, arrived Monday to visit her sister and brother-in-law, Mr. and Mrs. John Hedeen. The four spent part of the week in Frankenmuth, Mich.

Mayor and Mrs. Eric J. Akers were Sunday guests of his sister and brother-in-law, Robert Young, Ontario. His brother, D. Richard, and his family were also there from Macedonia.

Mr. and Mrs. Dean A. Cline spent Friday with his parents, Mr. and Mrs. Frank Cline, at Camp Kozy on Lake Erie. Sunday they were guests of Dr. and Mrs. James Holloway for a cookout.

Mr. and Mrs. Frederick Ford celebrated their 24th anniversary Sunday by dining with Mr. and Mrs. Ivan Hawk in Bucyrus. Earlier Mr. and Mrs. David Smith, Mansfield, visited them. The Smiths introduced the Ford to each other.

Mrs. Ruth Henson McCullough, Salem, Ore., will arrive tomorrow to visit her daughter and son-in-law, Mr. and Mrs. Jerrold Harrington. Mr. and Mrs. Fred Swanson, Helena, Mont., another daughter, will also be here. The family is gathering to attend the Henson family reunion Sunday in Seltzer park, Shelby.

Mr. and Mrs. Charles Ramsey and their son, Adam, Scarborough, N.Y., are visiting his parents, Mr. and Mrs. Edward O. Ramsey.

Jennie and Scott Anhorn, children of Mr. and Mrs. Dennis Anhorn, Akron, spent last week with their grandparents, Mr. and Mrs. Robert Lewis, while the Anhorns were in Colorado Springs, Colo., attending an insurance convention.

Mrs. Florian Brown was hostess Friday at a surprise birthday supper honoring Mrs. Donald P. Markley. Other guests were Mmes. Ami Jacobs, Robert C. Haas, Charley Archer, Madison J. Fitch, Fred Barnes, Thelma Swanders, Greenwich, and Glenn Ruggles.

Here're menus for week —

Here're menus for the week for senior citizens' luncheons in St. Joseph's Roman Catholic church:

Tomorrow: Macaroni and cheese, vegetable, tossed salad, bread with margarine, pudding, milk;

Monday: Liver and onions, scalloped cabbage, tomato, bread with margarine, fruit, milk;

Tuesday: Sausage, potato salad, vegetable, corn bread with margarine, fruit, milk;

Wednesday: Hamburger and noodle casserole, green beans, tossed salad, bread with margarine, fruit, milk;

Thursday: Chicken a la king, mashed potatoes, peas, biscuit with margarine, fruit, milk.

Mrs. W. H. Walker will take reservations at 687-1474.

SIDEWALK DAYS

Friday and Saturday, July 25-26

Selected group of Watches up to 70% off

Close Out on Silver Holloware up to 80% off

Watch Straps — $2.00
Mystery Grab Bag — $1.00

Values from $3 to $25

Stop in and register for our free drawing for a $100 diamond necklace.

Farrell's Jewelry 9 E. Maple St., Willard, 933-8421

NEW CAR* LOAN RATE

~~Slashed~~ AGAIN!

Effective Immediately

OLD RATES
~~17.92% A.P.R.~~
~~14.97% A.P.R.~~

NEW RATE
12.83% A.P.R.

36 Month Contract

Amount of Loan	Monthly Payment	FINANCE CHARGE	Total of Payments
$4000	$134.44	$839.84	$4839.84
$5000	$168.05	$1049.80	$6049.80
$6000	$201.66	$1259.76	$7259.76
$7000	$235.27	$1469.72	$8469.72
$8000	$268.88	$1679.68	$9679.68

*Excluding Vans and Trucks

OLD RATES
~~17.60% A.P.R.~~
~~16.80% A.P.R.~~

NEW RATE
15.99% A.P.R.

48 Month Contract

Amount of Loan	Monthly Payment	FINANCE CHARGE	Total of Payments
$4000	$113.33	$1439.84	$5439.84
$5000	$141.66	$1799.68	$6799.68
$6000	$170.00	$2160.00	$8160.00
$7000	$198.33	$2519.84	$9519.84
$8000	$226.66	$2879.68	$10,879.68

*Excluding Vans and Trucks

Member Federal Reserve System and FDIC

When Money Matters, Think First

FIRST BUCKEYE BANK N.A.

BELLVILLE • CRESTLINE • GALION • LEXINGTON
MANSFIELD • ONTARIO • PLYMOUTH • SHILOH • WILLARD

JUMP'S SIDEWALK SALE

Friday and Saturday
July 25-26

All Summer Merchandise
Further Reduced
For Clearance

Now From 1/2 To 2/3 OFF

Inside and Outside

JUMP'S LADIES' STORE
Next To The Drive In Bank In Downtown Willard

HANES UNDERWEAR
T-Shirts and Shorts

T-Shirts Pkg. of 3 Reg. $6.99 $5.49

Shorts Pkg. of 3 Reg. $5.99 $4.79

LEVI'S Sidewalk Sale Priced
Suits and Shoes
. . . And Many More
Items Inside The Store
DISCOUNTED
For This Event

JUMP'S MEN'S STORE
118 Myrtle Ave.

WISE SHOPPERS LOOK HERE FIRST!

A BUSINESS DIRECTORY

Thomas Organs with "Color-Glo", Story & Clark, Kimball and Kohler & Campbell pianos. See them at TANNER'S PIANO & ORGAN SALES, 2 miles south of Attica. tfc

PLUMBING
Complete Plumbing & Heating service. PLUMBING & HEATING, 259 Riggs St., Plymouth, O., Tel. Leonard Fenner at 687-6935.
Backhoe Service

DR. P.E. HAVER, OPTOMETRIST, INC.
Glasses and Hard and Soft Contact Lenses
New Hours
Monday, Tuesday and Friday 8 a.m. to 5:30 p.m.
Wednesday 8 a.m. to 5:30 p.m. and 7 to 9 p.m.
Saturday 8 a.m. to 3 p.m.
Tel. 687-6791 for an appointment.
13 W. Broadway, Plymouth tfc

GETTING MARRIED? See quality wedding invitations and announcements at The Advertiser. Ready service at prices you can afford. tfc

WATCH and jewelry repair overhauling regulating, ring sizing, ring prong rebuilding. All your service needs taken care of by a trained and skilled jeweler. All work done in the store. Farrell's Jewelry, 9 E. Maple St., Willard. Tel. 933-9421. tfc

FOR SALE: Electric motors, several sizes, used, all in working condition. See at 14 East Main street. tfc

TRENCHING and backhoe service. Tel. 687-7053, 935-3444 or 744-2207. Gregg Shreck, operator. tfc

FOR SALE
House in North Fairfield, five bedrooms, $16,500.
Tri-plex, occupied, $32,500.
New home, brick and aluminum, three bedroom, good condition, lot 75 x 150, in Plymouth.
C. A. DRIVER, Realtor
Tel. 935-3175
Norm Lindholm, Salesman
Tel. 935-0992 tfc

MOORE'S PARTS AND SERVICE CENTER, Public Square, Plymouth. The answer to keeping your car in good shape for safe driving. Tel. 687-0551 tfc

RECONDITIONED AND GUARANTEED
2 Apartment size washers, $150 and $225
13 Automatic washers $105 and up
9 Clothes dryers $95 and up
4 30" Electric ranges $130 and up
4 2 Door refrigerator $150 and up
16 Consol color TV's $120 and up
3 Table model color TV's $160 and up
4 Consol B & W TV's $70 and up
1 Consol stereo $100
1 Stereo record changer $25
JACOBS'S TV, Inc.
Willard, Ohio

PARTS, auto paint, mufflers, shocks, brakes, filters at Hicks and Martin, Main and Broadway, Shelby. tfc

FOR RENT: Luxury two bedroom apartment. Plymouth Village Apartments, Sandusky street. Tel. 935-0472 days and 687-2375 nights. tfc

FOR RENT: Furnished apartment, suitable for one or two adults. No children, no pets. Deposit required. Tel. 687-1291. tfc

WILL DO wallpapering, interior and exterior painting and cleaning. Tina Peters, Tel. 687-0431. 3,10,17,24,31p

NFED permanent or temporar; Hospitalization Insurance? Laid off or in between jobs? Tel. June Buss Insurance, 935-6055, Willard. 4tfc

WILL DO simple sewing and mending. Call after 4 p.m. Tel. 687-3675. 10,17,24,31p

THE PROVEN carpet cleaner Blue Lustre is easy on the budget. Restores forgotten colors. Rent electric shampooer $2. MILLER'S True Value Hardware. 24c

Alt's Rexair Rainbow Sales & Service
New Washington, O. 44854
Tel. 492-2328

YOU'LL PROBABLY NEVER SEE...A better opportunity than this to buy an Organ or Piano. Kimball has outdone themselves again. America's largest manufacturer. Last chance to buy at last years prices with factory authorized savings. We finance our own. Exclusive no risk lease with purchase option. 150 Beautiful Pianos and Organs. HARDEN'S MUSIC, 173 S. Main, Marion. Collect 614-382-2717. 24c

FRIENDS OF THE LIBRARY
BOOK SALE
July 25, 10 a.m. to 8 p.m.
July 26, 10 a.m. to 5 p.m.
In front of Mansfield-Richland County Main Library
43 West 3rd Street Mansfield
15,000 BOOKS
MOST 50¢

FARM HOUSE FOR RENT: Plymouth school district to someone interested in part time farm work. Reply to Box 293, Shelby, Ohio 44875. 24p

Price reduced on Handyman special. Owner moving to Shelby and authorized us to reduced the price for fast sale. Three bedrooms and lots of personal property.
Nice retirement home or summer cottage at Holiday Lakes. Owner will finance downpayment.
We need farms to sell in the Shiloh/Plymouth areas for current buyers.
Plymouth Branch, Zerkle Real Estate, 687-3435/6624 or 7791. 24p

WANT TO RENT: Buying business, moving from California. Want to rent three bedroom house in Plymouth or Willard area. Have references. Tel. 935-0540 or 935-0876. 24c

GARAGE SALE: One day only. Friday, July 25. 126 Plymouth St., Plymouth, O. 24p

LOST: Female red Doberman. Was lost around Rt. 98. REWARD. Contact Gary Kennard, State Route 98, Plymouth, Ohio, or Tel. 935-0253. 24p

NICE HOME IN PLYMOUTH. This home has been newly painted and insulated. very well cared for. Kitchen is fully equipped, breakfast nook, dining room has built-ins, two full baths, two extra large bedrooms. Full basement and single car garage. Must see this one. Priced at $37,000. Call STEARNS REALTY NOW! Tel. 935-6111, 935-1090 or 492-2946. 24,31c

Money-back guarantee.

That's what U.S. Savings Bonds are all about.
Your money. Guaranteed back to you with interest. All you have to do is join the Payroll Savings Plan where you work, or the Bond-a-Month Plan where you bank. Either way, you'll be saving regularly by buying Bonds automatically.
There's just no safer way to save.
So if you're planning for an education, vacation, or even retirement, put your money into the surest thing around. U.S. Savings Bonds.
Think of it as money back guaranteed to please.

Series E Bonds pay 6% interest when held to maturity of 5 years (4½% the first year). Interest is not subject to state or local income taxes, and federal tax may be deferred until redemption.



Take stock in America.

A public service of this publication and The Advertising Council

News that's fair, concise, accurate, that seeks out solutions to world problems, that gives you a clearer view of both national and international news.

THE CHRISTIAN SCIENCE MONITOR

It's all there. Ask any Monitor reader. Or, better yet, subscribe yourself from 3 months at $13 up to one year at $49. Just call toll free:

800-225-7090

(In Mass., call collect: 617-262-2300.)

New Classified Rates

First 20 words $1.40
Each additional word 5¢

Cards of Thanks, in memoriams, etc.
First 40 words $2.75
Each additional word 5¢

WANT ADS SELL!

RUMMAGE SALE: Lots of clothes, crafts, plants and miscellaneous. July 24, 25, 26. 116 Pearl St., Willard. All proceeds to Eternal Life Tabernacle. 24p

Tell 'em you saw it in The Advertiser, Plymouth's first and best advertising medium.

WILL DO babysitting in my home. Also mending and some typing. Tel. 687-7819. 24c

BIG YARD SALE. In barn if it rains. Two miles south of Plymouth in Henry road. July 24, 25. Good girls' clothing, household items, etc. 24c

WANT ADS SELL!
WANT ADS SELL!

FOR SALE: 1975 Harley-Davidson Sportster, 1500 miles, like new, $2,900. Tel. 687-5761. 24c

— Thank You —

We would like to thank all the merchants for their many flower arrangements for our opening and also our many fine customers for their warm reception to Plymouth.

Hi-Ho Restaurant
Ullis and Myrna

When thinking about Real Estate, think —

Condon Real Estate
109 Plymouth St.
Tel. 687-5767
Homes — Mobile Homes
Lots

PAULINE E. CONDON, Broker
Ruth Hawk, 687-5484
H. Lee Welker, 687-3451
Norma Kosse, 687-8382
John Robinson, 687-6605
Virginia McKown, 342-3111
Lynn Cashman, 347-1249
Paul Newcome, 935-1966
Hershel Short, 935-1978

NOTICE

In order to continue to service our faithful customers, we will service the following communities weekly on the following days.

Willard	Monday
New Haven	Monday
Plymouth	Thursday
Attica	Monday
Tiro	Thursday
New Washington	Monday
Bloomville	Thursday
Chatfield	Monday
Sycamore	Monday
Melmore	Monday
Celeryville	Thursday

Kimmel CLEANERS INC.
Upper Sandusky, O.
Tel. 294-1959

Special of the Week

1977
TRANS AM

Automatic, 6.6 T/A Engine AM Tape Player, Power Steering, Power Brakes, Air Conditioning, T-Roof, Velour Interior, Dual Exhaust, 35,000 miles

MERCURY Ford
Cy Reed
Ford-Mercury Sales
U.S. Route 224, Willard, Ohio

Carpets Vinyls
Domco, Armstrong & Congoleum Vinyls)
Paints (Custom Colors)
Varnish & Stains
Dry Wall Products
Contractors' Prices
ROW'S CARPET
Rt. 224, Willard
Tel. 935-8233

All Types Of
PRINTING
Tickets - Programs
STATIONERY
BUSINESS FORMS
COMPLETE LINE OF
Wedding Stationery
Shelby Printing
17 Washington St., Shelby, Ohio
PHONE: 342-3171



Serving the Plymouth-Shelby Area with Loving Care since 1931

168 West Main Street, Shelby, Tel. 342-2551

Converse All-Star
and
Adida Basketball and Training
SHOES
PLYMOUTH BIG RED JACKETS
all sizes in stock for boys and girls
JUMP'S MEN'S STORE
118 Myrtle Ave., Willard

SUMMER SALE
Your School Ring
by J. Lewis Small Co.
for only
$59.95



with LIFETIME GUARANTEE
Fashioned for you in brilliant, tarnish free KRYPTONIUM™. Stronger, more durable than the white gold it resembles. Other styles and many precious metals available.
For All Area Schools
Hill's Jewelry & Gifts Shop
24 Sandusky St., Plymouth, O.
YOUR CLASS RING HEADQUARTERS
Bring in this ad for your special price!

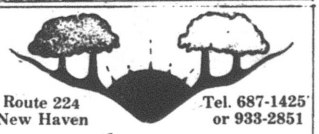

Route 224
New Haven
Tel. 687-1425
or 933-2851

Pleasant Valley Realty

$26,900 LARGE LOT — 4 bedroom home with living room, dining room, kitchen, bath and basement. Most of the remodeling is finished. Shiloh. Call Charlie Slone 687-7425.

$89,000 NEWER RANCH — with full basement, 2½ car garage and 15 acres. Can be bought with less acreage or up to 26 acres. South Central schools. Call Becky Wilson 752 5104.

NEW LISTING — If you can do the restoring, ask about this almost 2 acres with 4 bedroom home in the country. $15,000. Call Charlie Slone, 935-2851.

We have wooded acres, smaller plots and choice commercial lots. Call for information.

OWNER SAYS SELL — They have retired to another area. Ideal for a growing family. Lots of closets, 4 bedrooms, small town. $31,000. Call Charlie Slone, 933-2851.

NEW LISTING — $30,500. Very neat 3 bedroom older home with 1½ baths, living room, dining room, kitchen, basement and garage. Call Mary Seidel 752-2254.

THINK YOUNG AND NEW — You'll like this 3 bedroom 2 bath home with family room, living room, dining room, kitchen and garage. $69,900. Call Charlie Slone, 687-1425.

NEWER — 3 bedroom split level with family room, fireplace and 3 acres, running stream with bridge.

$38,900 ALUMINUM SIDED older home, very neat, ready to move into. New plumbing, 1¼ baths and 3 bedrooms. Call Jerry Stackhouse, 935-1548.

If you are a qualified Farm Home buyer we have a compact 4 bedroom home for you. Call Charlie Slone, 933-2851.

Miller's
Gift Department
Bridal Registry

July 26
Tammy Hale
and
Terry Tash

July 26
Pamela Barth
and
Michael Dick

July 26
Connie Homan
and
Dean Monloney

July 26
Karen Horner
and
Terry Jump

August 2
Dawn McLendon
and
Donald Leininger

August 16
Rita Phillips
and
Ron LeSage

August 30
Jane VanLoo
and
Howard Hekke

September 13
Tina LaPoint
and
Kevin Cane



Champions!

PML leaders, Yankees: front row, from left: Eric Breznicki, Chuck Kosse, Frank Burks, Jason Robinson, Kevin Beverly; standing, Coach Frank Burks, Greg Burks, Marco Gomez, Shane Tuttle, Chris Runkle, Craig Runkle, Brian Christoff, David Burks. Absent: Bryan Jordan, Coach Scott Copeland.

THE PLYMOUTH *Advertiser*

Vol. CXXVII — 128th Year, No. 31 Thursday, July 31, 1980

An Independent Newspaper Published Every Thursday at 14 East Main St., P. O. Box 168, Plymouth, Ohio
Second Class Postage Paid at the Post Office, Plymouth, Ohio 44865
SUBSCRIPTION RATES: $7.00 a year in Crawford, Huron and Richland Counties, $7.50 Elsewhere in Ohio; $8.00 Out of State
A. L. PADDOCK, Jr. Editor and Publisher Telephone: 687-5511 P. W. THOMAS, Editor 1925-1964

No!

No union, no pay checks for employees

Village employees were left on a limb Thursday night when village council took no action upon their request to designate the American Federation of State, County and Municipal Employees as their bargaining agent.

And they weren't paid for the time period ending Friday.

Mayor Eric J. Akers called for an executive session to discuss the problem. (While members of news media were standing outside the council room but could see in, one young reporter said it would be worthwhile if someone could read lips.)

When the meeting convened, the mayor asked for a motion to accept the bargaining agent. It was greeted with silence from the four councilmen present, G. Thomas Moore, Dean A. Cline, Ervin Howard and Michael Taylor.

What was so surprising about it all is that Howard was instrumental in organizing a union among the office workers of his former employer, Plymouth Locomotive Works, Inc.

The meeting did not get off to a very good start.

Clerk-Treasurer Mrs. Theodore Montgomery said there was only enough money to pay the utility employees and one cemetery employee. She said she lacked $1,903.46 to pay the other cemetery employees and the police department. She said she did not know how much money the income tax had in its funds. It turned out later that there was a balance of $6,500. To transfer the money to the general account will mean an emergency meeting of the council and no plans were made for such a meeting Thursday night.

Then the mayor said that Mrs. Montgomery had to leave to care for a sick child and he asked Cline to take the minutes. To which Cline replied, "the council should not be burdened with this". The mayor ended up writing them.

Representatives from two companies wishing to undertake the codification of the village ordinances spoke before the council.

The first, Michael Kelly, Draine Co., Toledo, offered a charge of $5,500 for the initial work and $250 a year for a five-year period to keep them updated. He pointed out the traffic code is published in a separate volume for the convenience of the police department, and that the work would take six to nine months to complete.

John Fazio, Justinian Co., Cleveland, said his company would do the work for $4,000 with an annual updating fee of $150.

He said colored pages would be employed, which would make it easier for those not familiar with legal texts to use.

Howard said the prices quoted would be in effect for 30 days, but the mayor chose not to formally present the decision to the council now.

He seemed to favor the Cleveland firm. The mayor said he had discussed the proposals with the village solicitor, Richard Wolfe, who requested he be allowed input over who does the work.

Jeffrey Crewel, Mansfield Public library, approached the council and asked that it change its decision to charge the Plymouth Branch library for utility services.

This was initiated last fall, when the council by a motion made by Councilman David A. Howard said no more free services would be accorded by the village.

Crewel explained the Plymouth branch operates differently from the other county branches in that it had been organized locally by a group of interested women and the local Girl Scout troop many years ago, and that today it was the only one paying rent for its premises.

The other county branches, he said, were organized much later and were housed in local municipal buildings.

Village Administrator James C. Root told the council the library's electric bill is about $15 monthly.

Moore said he thought the village could assume the bill, and the mayor said that legislation could be altered to call the library a non-profit organization. He will refer the matter to the village solicitor.

A committee of Moore, Taylor and Cline met last week with three members of the Willard council and its city manager, Paul Capelle.

Moore said everyone was in complete agreement on all the aspects of the proposed water contract whereby Willard will furnish Plymouth water save with two exceptions.

The two are the crux of the entire contract: who constructs what and who pays for what and who will own what and pay what for the water.

"The door is still open", Moore said.

Taylor suggested that Plymouth needs to do more work on its end as to figures and the amount of what the present water supply is costing.

The contract was referred by the mayor to the general services committee for further study.

Mayor Akers said he has been approached by a contractor who is contemplating a new allotment. He said the planning commission must be appointed.

Howard nominated Taylor as the council member and the mayor will appoint three more from the community. He will also be a member of it.

Mopeds are getting out of control in Trux street, Moore told his colleagues. He feels something should be done about it. No action was taken.

Action is being taken, however, on the metering of private wells for sewer charges. Root brought the question up and was told that an ordinance is being prepared.

Taylor, who attended a briefing meeting with the Consumers Council in Columbus July 11, said it has been estimated village gas users have saved about $40,000 by the council's refusal two years ago to accept a new contract with Columbia Gas Co.

He was told the decision of the PUCO, which was requested by the company when the village turned down the contract, should be forthcoming in about six weeks.

He also said that when a municipality negotiates with a utility, the rates wind up 10 to 12 per cent higher than when the PUCO is involved.

What villagers will wind up paying for gas is out of local hands now. The company in several proposals offered increases based on 1976 costs of materials, but when the case was presented to the PUCO, the costs were based on partial years of 1978 and 1979, which would reflect the inflationary costs of the economy.

The mayor requested that a sum of $858.52, which has been left perhaps wrongly and should have been spent last year, be used from the anti-recession fund for repair of village vehicles.

It was approved by motion with only Howard voting nay.

A resolution is being prepared to have the Huron county engineer do some street work, which will be paid for from the permissive tax money now on deposit in Norwalk, about $1,600.

South and Spring streets and the North street bridge need tar and chipping, Root said. He estimates it will cost about $1,500.

He remarked, "it is too bad Richland county does not have this program". It did at one time, proposed and passed by the county commissioners, but later placed on the ballot and voted down.

An emergency ordinance transferred $6,363.01 from the fire reserve fund to the operating and maintenance fund, which will meet the firemen's payroll due last month.

The mayor said he had checked with the state auditor's office and was told that all reserve funds must be approved by the auditor. He is now questioning the legality of the other reserve funds which were created by councils over the years, with the idea they would be used for dire emergencies or capital improvements.

Will a three mill levy for police protection be placed on the November ballot or will the council charge the present income tax ordinance so that all that income can be used for the general fund? That was the mayor's final question to the council.

He said any plan adopted by the state-appointed financial commissions which he presents to them must be approved by the council first.

Firemen's Festival set to open tomorrow

Annual Firemen's Festival begins tomorrow and continues through Saturday.

A hamburger fry will begin tomorrow at 11:30 a.m. and continue until 3:30 p.m. It will resume Saturday at noon and continue until 7 p.m.

Judging of the 1980 festival queen contest will take place in Plymouth Elementary school tomorrow at 7 p.m. Timothy Redden and Mrs. Thomas DeWitt are in charge. The queen and her attendants will ride in the second unit in the parade set to march Saturday at 3 p.m.

A new event, a tug of war, will begin tomorrow at 7 p.m. Entry fee is $5. Teams are limited to 1,000 pounds of weight.

Registration and weigh-in will take place at 6 p.m.

Entry blanks may be obtained at Plymouth Beer Dock or by calling 687-8723.

Another appearance of the Ford Model A club of Dearborn, Mich., headed by Stuart Davis, Imlay City, Mich., is scheduled. It will conduct a car show Saturday at 10 a.m. and march in the parade.

Parade route is from the parking lot of Plymouth Locomotive Works, Inc., east in West High street, thence north in Route 61 to Hoffman street, thence west to the railroad tracks to disband.

Judges are Ronald McVicker, director, Willard High school band; Sister Mary Kuhlman, St. Joseph's Roman Catholic church; Dr. and Mrs. James Holloway and the A. L. Paddocks, Jr.

Co. C, 612th Engineer battalion, will march in the parade.

So will Plymouth High school band.

Brownie Troops 120, 152 and 166, Junior Girl Scouts Troop 119, Boy Scouts and Cub Scouts will comprise one unit of the march.

Shiloh Community Grange 2608 has entered a float.

T-Totalers Al Koran Shrine will march.

Margo Tuttamore, queen of the Bellevue Cherry Fest, and the two runners-up, Michelle Gillette and Cathy Tobin, will ride in the parade. So will Little Miss Cherie, Brenda Schneider, and the runner-up, Vicki Henesy.

The Star Promenaders, a winner last year, will enter a float.

Chevy Car club will be in the line of march.

Shelby, Willard and Berlin Township Fire departments will parade.

Car Coddlers and Sheelman Auto club will compete for parade prizes. So will hinckley Cars of Yesteryear.

A series of horse-drawn entries will bring up the rear of the parade, headed by Freeman Swank, the Richland county auditor, and Mrs. Swank.

PLW promotes four employees

Four veteran employees of Plymouth Locomotive Works, Inc., have been promoted.

Robert H. Root, Vermilion, the last member of the Root family that founded the firm in 1917 to be associated with the business, is the new assistant vice-president for operations.

Born here, he joined the firm 38 years ago.

Donald M. Echelbarger is the new director of materiel. A Plymouth High school graduate, he joined PLW 17 years ago. Married to the former Carol Cobb, he and his family live in the Echelbarger homestead in Base Line road. He is president of Plymouth Board of Education and a member of Plymouth Lions club.

Roger R. Collins is the new plant superintendent. He joined PLW 24 years ago. He came here from Swampton, Ky. He and his family reside at 187 Nichols street.

Donald L. Barnthouse, another Plymouth High school alumnus, is the new director of data systems.

Born in Shelby, he and his wife, nee Janice Bowman, Plymouth, live in Henry road.

Barnthouse joined PLW 15 years ago.

Poet gets $1,000 grant

A Plymouth route 1 poet has been awarded a grant from the Aid to Individual Artist Program by the Ohio Arts Council.

The $1,000 grant was awarded for the quality, innovativeness, and advancement of the art form based on Terry Hermsen's submission of 15 poems. The grant will enable him to spend more time writing and revising his work.

Hermsen has been at work in poetry for over 10 years, publishing in numerous magazines. As a poet in the Artist in the Classroom program of the Ohio Arts Council, he has done poetry residencies at St. Peter's Elementary and High school, Union Elementary, and other Ohio schools. He has also conducted poetry sessions at Young Authors Conferences for Wayne County and Scioto-Darby school systems.

The Aid to Individual Artists Program of the OAC, one of the few in the U.S., is designed to encourage artists to stay in Ohio and to promote community involvement with poetry. If anyone is interested in public readings or talks to community groups, he can call the poet at 687-3085.

The Hermsens live in Route 603.

Bar to close for 10 days

Convicted of permitting improper conduct by allowing fights in the place on Oct. 27 and for possession of whiskey on Dec. 31 without a permit authorizing sale of whiskey, Joe Deskins, doing business as The Rathskeller, 4 Cleveland street, Shiloh, was sentenced by the Ohio Liquor Control commission to be closed for 10 days between Aug. 17 and Aug. 27 at noon.

Three other complaints were dismissed.

Two hurt in crash released

Two Shilohans were treated and released in Mansfield General hospital Friday night after their car was struck by another in Middle Bellville road at 8:09 p.m.

Winford R. Baker, 54, and Lelah A. Mayer, 54, were driving south. Their car was struck by that of Kimberly Layre, 17, Mansfield, which went left of center.

Wire falls, ox roast disrupted

A service wire fell from a utility pole in Main street at Shiloh Saturday night, disrupting the annual ox roast parade and forcing hot beef to be sold cold.

The parade was bout half-way past the reviewing stand when the wire fell, having sparked for about 15 seconds on the pole before it fell.

The parade marched on and, while ox roast devotees stood in the dark punctuated here and there by the light of flashlights, village workers toiled to restore electricity. This was accomplished about 10:30 p.m.

Mark Hellinger, Station WMAN, Mansfield, Jeff Sprang, a Mansfield News Journal reporter, and Gary Michaels, Station WCLW, judged the entries, which numberrd about 140.

Winners were Smokey and Friends, Dick West, Greenwich, first; Red Marauders, Willard, second; Shiloh Firebelles, third, overall competition; Jim Frisby, Shiloh, first; Snowwhite and the Seven Dwarfs, Greenwich, second, marching units;

Also, Star Promenaders, Willard, first; Miss Ontario, second, floats; Huron County Ladies' posse, first; Leonard Myers, Plymouth, second, horse units.

Mrs. Henry dies at 82 in hospital

Mrs. Josephine Henry, 82, Walnut street, died Thursday in Painesville hospital of a brief illness.

Born in North Dakota, she lived most of her life in northern Richland county. She was a school teacher in North Dakota and Montana.

Mrs. Henry moved here from Shiloh last year. Her husband, Gailen, died earlier.

She is survived by three daughters, Audrey, now Mrs. Edward Kovach, Richmond Hits.; Mrs. Marjories Clendening, Eastlake, and Mrs. Faye Constable, Willoughby Hills; a sister, Mrs. Louise Ward, in Washington; six grandchildren and four great-grandchildren.

The Rev. Richard Markus conducted private graveside services Sunday at 3 p.m. in Mt. Hope cemetery, Cass township.

Shilohan succumbs suddenly

Dwight C. Humbert, 71, Noble road, Shiloh, who was born and lived his whole life on the family farm, was dead on arrival at Mansfield General hospital early Sunday morning, the victim of heart seizure.

Only a few hours before he had participated in the annual ox roast parade at Shiloh, driving an antique truck.

He farmed for a living.

He was a member of Shiloh United Methodist church, of the Mansfield Nature club, of Kingwood Center and of the Mansfield Historical society.

His wife, Dorothy, whom he married 49 years ago; two sons, Kenneth D., Shiloh, and the Rev. Larry D., Atoka, Tenn.; six grandchildren and one great-grandchild survive.

His minister, the Rev. William Carter, conducted services at Greenwich yesterday at 11 a.m. Burial was in Mt. Hope cemetery, Cass township.

Moore kin dies at 69 at Galion

Aunt of Mrs. G. Thomas Moore, Mrs. Lellah Mary Stevens, 69, Galion, died in Community hospital there July 23 of a two-year illness.

She was born in Evansville, Ind., and lived most of her life in Galion.

A son, Harry, Galion; a daughter, Mrs. Martha Murphy, Mansfield; a sister, Mrs. Sylvia Predire, Willard; nine grandchildren and eight great-grandchildren survive.

Her husband, Earl, and a son, Wayne, died earlier.

Services were conducted at Willard Friday at 11 a.m. Burial was in Maple Grove cemetery, New Haven township.

100-km. ride set Sunday by Area Bikers

For the second successive year, a 100-kilometer bicycle ride in a figure eight conformation with Plymouth as the center will begin Sunday at 7 a.m.

Sag wagons will be furnished. Registration should be made to Plymouth Area Bikers, 19 East Main street, by today.

Fee if paid by today is $3. Late registration is $5. Family registration if paid today is $8, if later, $10.

$1,000 taken from Legion at Shiloh

Richland county sheriff's deputies are seeking clues leading to apprehension of the thief or thieves who made off with about $1,000 in cash and an unrecorded amount of dues money from Garrett-Riest Post 503, American Legion, Saturday night.

Entry apparently was gained through a rear window.

Three questions, no answers!

Because Councilmen Dean A. Cline and Ervin Howard did not show up for the water committee meeting, Mayor Eric J. Akers, Councilman G. Thomas Moore and Village Administrator James C. Root met formally.

They agreed to lay ground-work on the proposed water line from the Willard treatment plant to Plymouth.

However, three questions must be answered, they determined.

Why is consumption greater in the village than what the EPA estimates for average daily use, which it says is 60 gallons a person?

How can the village properly monitor the use of water?

Are the rates reflective of costs and what are the costs?



Reds

PML Reds: kneeling, from left, Lance Combs, Scott Edler, Scott Hedeen, Bryan Combs, Charles Beverly, Fred Tuttle, Rodney Reed; standing, Meichell Lawrence, Eddie Fletcher, Kevin Taylor, Coach Eric Hedeen, Glenn Welker, Laura Paulo. Absent: Coach Chuck Tuttle.



Indians

PML Indians: front row, from left, Troy Wilson, Terry Wilson, Ricky Gibson, Steve Thornberry, Jeff Nickles, Jamie Beck, Todd Wilson; standing, Coach Terry Fenner, Scott Thornsberry, John Myers, Randy Myers, Dale Kegley, Brian Carnahan, Coach John Gullett. Absent: Mickey Jones, Coach Raymond Gullett.

Five boys excel in camp for cagers

Five Plymouth boys excelled at Camp Fighting Scot, College of Wooster, a basketball exercise.

Rodney Hampton, ninth grader, was named most valuable player.

Mark Kamann, ninth grader, was named most improved player. So was Brian Vredenburgh.

Mike McKenzie, ninth grader, was chosen best defensive player.

Bruce Kamann, eighth grader, was camper of the week.

Baseball tourney to end Saturday

Finals of the Plymouth-Willard Youth Baseball tourney will be played at Weber field tomorrow and Saturday.

Plymouth All-Stars are still in the running in the double elimination tournament.

Plymouth downed Shiloh at Willard Sunday but lost to Bowling Green here Monday.

Other teams in the tourney are Willard All-Stars, Mansfield Burger King, Attica, Green Springs and Sandusky Lumber.

PML to honor pennant winners

Awards will be presented to the Yankees, pennant winners in Plymouth Midget league, and to players for individual performances during a program at Mary Fate Park Pool, Inc., Sunday.

The pool has been rented from 9 to 11 p.m.a nd all Midget league players, farm team athletes and Lou Gehrig players and their families are invited to attend.

Harvey Robinson has again donated trophies to the MVP and most valuable rookie in PML play.

For the third year, Independence Chapter, Order of DeMolay, will give sportsmanship trophies to one player of each of the five teams.

Twelve-year-olds who've played their final season will also receive an award.

4th Annual

Firemens Festival

August 1 - 2
Plymouth, Ohio

Refreshments
Moped Raffle
Entertainment
Games

Arts And Crafts Show Sat.
Bingo

Street Dance
Fri. 9:00 p.m. - 12:00 p.m.

Flea Market
Bicycle Ride Sun.
Drawings

Parade Sat. 3 p.m.
1200 lb.
Rope Pull Fri. 7:00 p.m.

Chicken Bar-B-Que
Fri. 4:00 p.m. - 7:00 p.m.
Sat. 12:00 noon - 7:00 p.m.
ANTIQUE & CLASSIC AUTO SHOW
Sat. 9:00 a.m. - 2:00 p.m.
Sponsored By Plymouth Volunteer Fire Dept.

HURON COUNTY
PUBLIC WELFARE DEPARTMENT
P.O. Box 256
Norwalk, Ohio 44857

We have been asked by the Ohio Bureau of Food Stamps to help them respond to a request from the U. S. Department of Agriculture regarding the certification and issuance needs of the low-income population in our country receiving food stamps.

In order to help us be sure we are actually meeting the Food Stamp needs of those who qualify, the enclosed questionnaire was devised for area newspapers.

Huron County Welfare Department is asking for public comment on the Food Stamp Program during the period of July 25-31. (All answers must reach us by August 1. You may telephone comments if you wish.)

1. Do you think the location of the Food Stamp office is:
a) Easy to reach
b) Satisfactory
c) Hard to reach
d) VERY difficult to reach because I live at —

2. Transportation to the Food Stamp office:
a) I walk to the Food Stamp office
b) I drive to the Food Stamp office — it doesn't cost much
c) I drive, it is expensive
d) I must pay for a ride and it costs me $

3. I have other problems in getting Food Stamps, such as:
a) Rules were not explained to me
b) I could not furnish the papers they wanted
c) I felt I was discriminated against
d) Getting to the bank to receive coupons
e) I have trouble —

4. We are required to ask whether special needs of migrants are being met. Please comment if you are aware of any problem.

5. I wish to comment about other problems of the Food Stamp program.

PLEASE MAIL THIS FORM TO THE HURON COUNTY WELFARE DEPARTMENT, POST OFFICE BOX 256, NORWALK, OHIO 44857. OR CALL US AT 668-8126 AND GIVE YOUR COMMENTS.

WELCOME TO

CRAWFORD COUNTY FAIR

BUCYRUS, OHIO

JULY 28-AUG. 4, 1980

HARNESS RACES
A BIG YEAR
3 BIG NITES



July 31, August 1-2
- Pari-Mutuels • Pace Car
- One of Ohio's Best Lighted Fair Tracks!

Tuesday, July 29, 1980
9:00 A.M. Domestic and Fine Arts Judging
Gates Open—Admission Charged
All Campers and Trailers in place
Open Class Beef in place
6:00 P.M. Tractor Pull (Free Grandstand Admission)
Wednesday, July 30, 1980
9:00 A.M. Grain, Seed, Farm Products in place
9:30 A.M. Rabbit Judging
10:00 A.M. District 9 Holstein Show—Arena
10:00 A.M. Baked Goods Judging
10:30 A.M. Poultry Judging
12:00 Noon Grange Booth Judging
3:00 P.M. Grain, Seed, Farm Products Judging
6:30 P.M. Grandstand—Hager Brothers and Ronnie Stoneman of Hee Haw
8:30 P.M. Grandstand—Hager Brothers and Ronnie Stoneman of Hee Haw
Thursday, July 31, 1980
9:00 A.M. Open Swine Show
Open Beef Show—Arena
5:00 P.M. Pony Show in Arena
7:30 P.M. Harness Racing (Pari Mutual Wagering)
Free Grandstand

Friday, August 1, 1980
8:00 A.M. Sheep Show—Sheep Barn
9:00 A.M. Angus Show Animals in Place
7:30 P.M. Harness Racing (Pari Mutual Wagering)
Free Grandstand
Saturday, August 2, 1980
9:00 A.M. Open Dairy Show—Arena
9:00 A.M. North Central Ohio District Angus Show—Arena
9:00 A.M. Steer Show—Arena
1:00 P.M. Men's Cake Baking Contest
2—7 P.M. Election of Directors—Secretary's Office
7:30 P.M. Harness Racing (Pari Mutual Wagering)
Free Grandstand
8:00 P.M. Sheep Shearing—Arena
Sunday, August 3, 1980
9:00 A.M. Gene Cress Memorial Horse Show
Grove Arena
2:00 P.M. Bob Noble and "The Lost Then Found" Gospel Group—Free Grandstand
6:30 P.M. The Preble Swingers—Free Grandstand
Monday, August 4, 1980
11:00 A.M. Junior Fair Livestock Sale at Swine Arena
12:30 P.M. Livestock Sale Continues in Arena after Lunch Break
6:00 P.M. All Exhibits Released
8:00 P.M. Nationwide Demolition Derby



Machinery Demonstrations and Displays by Leading Dealers

Huge Midway
Hundreds of Tons of
Safe Clean Rides

OLDEST ANNUAL EVENT IN CRAWFORD COUNTY
STARTED 1848

ONE OF THE BETTER FAIRS IN OHIO

GENERAL ADMISSION PRICES.....General Admission only $2.00, car free MEMBERSHIP TICKETS — SEVEN ADMISSIONS..$14.00 value only $8.00, car free STUDENT TICKETS..Students 13 to 18 years not in club work $3.00, seven admissions GOLDEN AGE TICKETS..Anyone over 60 years of age. Advance sale at Golden Age Centers: Bucyrus, Galion, Crestline & New Washington only $1.00 single admission

ALL CHILDREN UNDER 12 FREE AT ALL TIMES

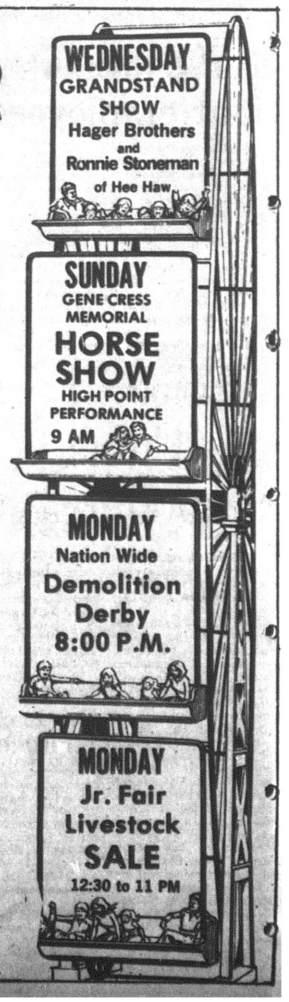

Here's what folks did 25, 20, 15, 10, 5 years ago

25 years ago, 1955

Jason C. Murlin, son-in-law of Mrs. Samuel Fate, signed a contract to teach chemistry in Ridgewood, N. J., High school.

Melvin J. Waltz, son-in-law of the late Mrs. Louise T. Miller, was named superintendent of South Central schools.

The Lasch ticket for village council was Thurman R. Ford, Lowell E. Keith, Morris Bachrach, William L. Fortney, Clarence Ervin and Ira D. Brougher.

Nelson R. Roberts joined the famed Blue Jackets choir.

Albert Beeching, 63, was run over by a combine.

Philip Bushey, Shiloh, fell from a slide near the Willard pool and fractured both wrists.

Dr. Charles O. Butner and John F. Schwartz filed petitions to run for Shiloh's Board of Education.

Joyanne Herbert, soon to wed Corp. George S. Lindsey, was feted at a shower by her cousin, Penelope Christian.

John Arthur was born at Fremont to Dr. and Mrs. Pierre E. Haver.

A son was born at Shelby to the James Musics, Shiloh.

20 years ago, 1960

Joseph R. Page closed his hatchery and feed dealership at Shiloh to go to Oklahoma City, Okla., to enter the commercial printing business.

Milton E. Mellott resigned as agent for the Baltimore & Ohio railroad here to join Bachrach Co.

Herbert Penrod, 50, Shiloh, died at Shelby.

William R. Archer was named to the honor roll by Tri-State college, Angola, Ind.

Richard L. Bookwalter was accorded a full scholarship to attend Bradley university, Peoria, Ill.

Susan Meiser and Allen Heydinger, New Washington, became engaged.

Joan Postema became the bride of Russell Easterday, Creston.

Donna Jean Evans and Deryl Hampton were betrothed.

15 years ago, 1965

Guy E. Flora opposed the reelection of Carl V. Ellis as clerk.

J. Phillips Moore and Oscar C. Goweitzka filed nominating petitions for council.

Russell Robinson filed for member of the board of education.

A total of 443 voters registered in the two precints of Plymouth township.

Steve Bailey, 74, Shiloh, died at Willard.

Mrs. Edward Postema, nee Cora Chapman, 49, New Haven, died of cancer.

St. Peter's 7, Plymouth 6, in Richland County league play.

Corp. Douglas McQuate was on 30-day leave from the Marine Corps.

Plymouth defeated Lexington twice by scores of 4 to 3 to move back to first place in the Richland County league.

Marcia A. MacMichael was married at Willard to Airman Wayne E. Kessler.

Band Mothers paid $495 for a second Sousaphone.

10 years ago, 1970

E. Jane Fenner and Fred J. Buzard became engaged.

Airman Timothy A. Willet was sent to Lackland AFB, San Antonio, Tex.

Mrs. R. Gordon Brown retired after 21 years as teacher.

Unless a new five mill levy is approved, Board of Education said, deficit by the end of 1971 will be $114,743.

Ground was broken for the addition to Willard Area hospital.

H. Victor Munn, 83, died at Wellington.

Ogil Reed sold 75-acres of the LeRoy Lofland farm to Dale McQuillen.

Five years ago, 1975

Deficit of $7,520.05 by the end of 1976 was projected by the village clerk, William G. Hamilton.

Mrs. Marie H. Falk, 75, a Plymouth alumna, died at Willard.

Shiloh raised the pay of four officials to be elected in 1975. The clerk-treasurer will be paid $5,000. Trustees of public affairs will be paid $10 a meeting.

George M. Justice, 74, New Haven, died at Shelby.

Father of Mrs. Wayne Robinson, Andy Tuscan, 84, died at Crestline.

Eric J. Akers began law practice as a partner of his father, Donald E. Akers.

Alcan Metallic division was sold by Alcan Aluminum Corp. Eleven jobs were lost here.

Mrs. Dean Hamman won best-in-show at the annual Town and Country Garden club show at Shiloh.

Sue Shuty was chosen to play in the annual Football Hall of Fame parade at Canton.

Keil's
50 E. Main St.
Shelby, O.

SUMMER SALE

Shop at Keil's during August and SAVE Precious Dollars!

August Coat Sale Now On

Save 20% On Every Coat

Sizes 5 to 13 — 6 to 18 — 12½ to 24½

Coats 46 to 54 can be special ordered.

Waverly Made to Measure Drapery and Bedspreads to match —

Save 20% on America's Finest Drapery

Sale Ends August 20

Sheet and Towel Sale —

20% Off On All Fancy Sheets and Towels during August Sale.

Our Playtex Bra and Girdle Sale starts August 18. Mark your calendar.

Plenty of FREE parking at Pizza Palace and in back of store.
We stamp all parking tickets.

DUFF'S SHOES
50 W. Main St.
Shelby, O.

GOING OUT OF BUSINESS

STORE HOURS THIS WEEK
9:30 a.m. — 8 p.m.
Sat. 9-5:30, Sun. 1-5

SALE

LADIES' SHOES
•Dress •Casual
•Sport •Boots
•Tennis •Slippers
•Snow Boots
•Sandals •Dingo and MORE!
As Low As.... $5.97

MEN'S SHOES
•Slip-Ons •Ties
•Boots
•Boots •Tennis
•Work Shoes
•Insulated Pacs
•Joggers •Dingo and MORE!
As Low As.... $8.97

CHILD'S SHOES
Styles for Dress — School—Play—Casual
•Ties •Straps
•Slip-Ons •Sandals
•Boots
Infants sizes thru Misses — Big Boys
As Low As.... $5.97

•Every Shoe Marked Down •Visa — Mastercharge
All Sales Final

Retirement Time is Here
My sincere thanks and appreciation to our customers who have made Duff's Shoe Store a very successful business for the past 44 years.
Roy Duff

Store bldg. for lease or sale
Excellent store front, display windows and interior. Air-conditioned. Full basement/stock room. See Roy Duff at store or phone 419-342-3126 or 419-347-5692.

DUFF'S SHOES
50 W. Main St. — Shelby, Ohio

'Ferdinand the Bull' to be shown

A trio of free children's movies is scheduled to be shown at Plymouth branch library Tuesday, beginning at 10 a.m.

The show starts with the Walt Disney cartoon "Ferdinand the Bull," about a young bull who would rather smell the flowers than fight.

In "Dorothy and the Parrot" a girl and her show-off pet parrot Coco quarrel. When they make up, peace returns.

Finally comes an animated tall tale about the greatest logger of all time, "Paul Bunyan."

The library is at 21 West Broadway.

Banker teaches at Kent

Robert A. McKnight, assistant vice-president of the Willard United bank, recently served as an instructor at 17th annual session of the Ohio School of Consumer Credit, Kent State university, Kent, July 13-18.

McKnight instructed a course in analyzing financial statements. This is his second year on the faculty.

McKnight was also a member of the faculty of the Ohio School of Banking at Ohio university, Athens, June 8-13. Financial Statement Analysis in Loan Situations was his topic.

McKnight is branch manager of the Willard United bank's Plymouth office.

Class of '30 reunites at Shelby

Six of the eight surviving graduates of Plymouth High school's class of 1930 celebrated their 50th anniversary at Shelby June 20. After dinner, the graduates went to the home of Mrs. Donald Kinsel, nee Harriett Cornell, to reminisce.

Other alumni present were Mrs. Hallie Kaylor, nee Cleo Anderson, and Mr. Kaylor, Shiloh; Mrs. John F. Root, nee Marjorie Becker, and Mr. Root, Plymouth; Mrs. Ruth Fenner Underhill and James Shepherd and Mrs. Shepherd, Shelby.

Vance Snyder, Tuscon, Ariz., and Robert Baltzell, Gainesville, Fla., could not attend.

Here're menus for week —

Here're menus for the week for senior citizens' luncheons in St. Joseph's Roman Catholic church:

Tomorrow: Fish square, creamed potato, cole slaw, bread with margarine, gelatin, milk;

Monday: Pork tenderloin, baked potato, peas, bread with margarine, fruit salad, milk;

Tuesday: Macaroni and cheese, spinach, creamed tomato, bread with margarine, pudding, milk;

Wednesday: Roast turkey breast, parslyed potatoes, cucumber and tomato slices, bread with margarine, gelatin, milk;

Thursday: Smoked sausage, Bavarian sauerkraut, baked beans, biscuit with margarine, fruit, milk.

Mrs. W. H. Walker will take reservations at 687-1474.

Tell 'em you saw it in The Advertiser, Plymouth's first and best advertising medium.

COME TO THE RICHLAND COUNTY FAIR

Tuesday, Aug. 5 — Monday, Aug. 11. Fairhaven — Mansfield, O. 8 a.m. — 11 p.m.



LORETTA LYNN

The "Coal Miner's Daughter" who has risen to international stardom. The undisputed "First Lady of Country Music" who was the first woman to ever receive the Country Music Association's "Entertainer of the Year Award". See her in person in the Grandstand. Tuesday, Aug. 5, 8 p.m. Advanced ticket information 747-3717.

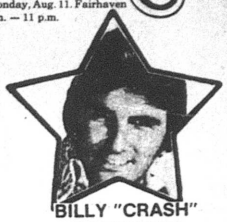

BILLY "CRASH" CRADDOCK

One of the fastest-rising stars on the Country-Pop scene. His hits include "Knock Three Times", "Rub It In", "Sweet Magnolia", among others. Don't miss his captivating show when he appears at the Richland County Grandstand, Friday, Aug. 8 at 9 p.m. Advanced ticket information 747-3717.



HARNESS RACING

The roar is deafening as the mightiest tractors from the County strain to see who will pull the weight the longest distance and win the prizes. The County Wide Tractor Pull will begin at 7 p.m. on Sat., Aug. 9 in the Grandstand.



RIDES - KIDS DAY

It's the biggest, most exciting Midway ever and the kids can enjoy all the rides at reduced prices on Tuesday, Aug. 5 from 1 to 5 p.m. Don't miss it!



TRACTOR PULL

They're off and running at the Richland County Fair! Pari-Mutual Harness Racing at Fairhaven Downs on Wed., and Sun., Aug. 6 and 10 at 7:30 p.m.; Thurs., Aug. 7 at 2 p.m. and Friday, Aug. 8 at 4:30 p.m. Come on out for some great fun at the races.



HANNEFORD CIRCUS

Remember the fun and excitement of the Big Top Circus? The elephants, the clowns, the daring circus performers and all the excitement of the Big Top Circus? The elephants, the clowns, the daring circus performers and all the excitement of the Big Top Circus will be at the Richland County Fair for 7 big days with 3 FREE SHOWS DAILY. Treat the kids and yourself to this great Circus — they'll never forget it.



HURRICANE HELL DRIVERS

On Thursday, Aug. 7 at 8 p.m., you will thrill to the excitement of the renowned "HURRICANE HELL DRIVERS." You'll see stuntmen attempt suicidal driving routines that are both hair-raising and spine tingling. Don't miss this great show at the Grandstand!

General Admission $2.50
Children under 12 FREE
Senior Citizens
Admission $1 until
5 p.m. Daily

Friday and Saturday, August 1 - 2

"The Family Bank"

will be giving away

SAVINGS ACCOUNTS

2 — $10 Savings Accounts
5 — $5 Savings Accounts

Register at the Plymouth office.

These SAVINGS ACCOUNTS will be started in the names of the winners or if the winners have a savings account these amounts will be added to their account.

"The Family Bank"

WILLARD UNITED BANK
MEMBER FDIC

A Subsidiary of Toledo Trustcorp, Inc.

OFFICES: WILLARD—NORTH FAIRFIELD—GREENWICH—PLYMOUTH

MEMBER FDIC
Remember the bank that is still here to serve you
OPEN ALL DAY SATURDAY

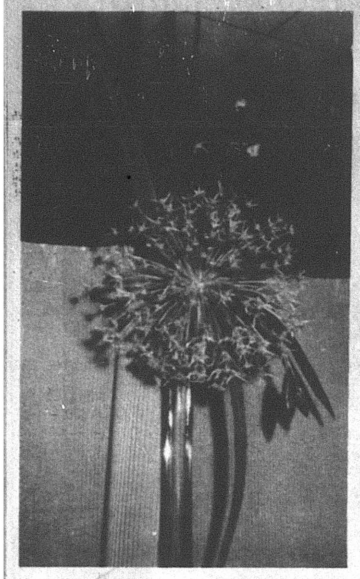

Mrs. Hamman's winning entry in Class 6 was adjudged best arrangement in Shiloh Town and Country garden club show Saturday.

Mrs. Hamman best-in-show

Mrs. Dean Hamman's entry in Class 6, "This is Our Land", an all-green arrangement, was adjudged best-in-show Saturday morning when Shiloh Town & Country Garden club staged its annual flower show.

Other winners in the arrangement division of the show, titled "American Heritage":

Esther Stima, Ganges, first; June Dosson, second; Margy Hamman, third, Class 1, "Birth of a Nation", a small arrangement;

Mrs. Dosson, first; Mrs. John Barnhart, second; Mrs. Alice Owens, third, Class 2, "Boston Tea Party", a kitchen arrangement in a teapot;

Mrs. Stima, first, Class 3, "Early American Works", using a primitive-type wood container;

Mrs. Virgil Yarger, first; Mrs. Hamman, second; Mrs. Owens, third, Class 4, "Early American Handicrafts", container such as bean pot or item used in handcrafting;

Mrs. Yarger, first; Mrs. Hamman, second; Mrs. Barnhart, third, Class 5, "From the Atlantic to the Pacific", an arrangement showing water or using shells or driftwood;

Mrs. Hamman, first; Mrs. Barnhart, second; Mrs. Dosson, third, Class 6;

Mrs. Hamman, first; Mrs. Dosson, second; Mrs. R. Eugene Russell, third, Class 7, "We the People", mass arrangement;

Mrs. Yarger, first; Margy Hamman, second; Mrs. Hamman, third, Class 8, "Blast Off", vertical design;

Mrs. Russell, first; Mrs. Dosson, second, Class 9, "Stars and Stripes Forever", a free form design;

Mrs. Hamman, first; Mrs. Yarger, second; Mrs. John Garrett, third; Mrs. Evelyn Gundrum, honorable mention, Class 10, "God's Bounty", use of a religious symbol;

Jerry Fife, first; Randy Smith, second, junior department.

'66 alumna, teacher wed at Shiloh

A teacher in Shiloh Elementary school, Miss Catherine Williams was married June 28 at 4 p.m. in Mt. Hope Lutheran church, Shiloh, to Michael R. Anderson, Shelby, also a teacher.

The Rev. Pauline Atkins, the pastor, and the Rev. George Tuttle performed the ceremony.

Daughter of Mrs. Floyd Williams and the late Mr. Williams, Noble road, Shiloh, the bride is a 1966 alumna of Plymouth High school and a graduate of Ashland college.

She was attended by her sister, Karen Williams Monastere, as matron of honor, and by another sister, Diana Williams Smart, the bridegroom's sister, Amy Anderson Cornette, and Mrs. Fred J. Buzard and Mrs. Lawrence J. Root as bridesmaids.

The bride's niece, Michelle Dee Smart, was flower girl. Her nephew, Todd Smart, was ring bearer.

James A. Anderson was his brother's best man. Richard Banichar, Timothy Coleman, Elmer Eaken and Chester Jones ushered.

The bridegroom's sister-in-law, Natalie Anderson, registered guests at the reception in Ehret-Parsel Post 447, American Legion.

All about Plymouth . . .

Mr. and Mrs. Robert N. MacMichael returned Saturday from a two-week visit with their daughter and son-in-law, the Wayne Kesslers, Las Vegas, Nev. They toured the state and spent a day at Lake Tahoe with her cousins, Mr. and Mrs. Carlton Woodworth, who drove from their home in Sunnyvale, Cal., to meet them.

Mr. and Mrs. William C. Enderby and their grandchildren, Kari and Brian Clabaugh; Mr. and Mrs. James Gullett, their daughter, Mrs. Jennifer Coakley, and her children and Mrs. Orville Gullett spend Sunday at Sea World, Aurora.

Mrs. Neil McDonald, Grosse Point Woods, Mich., spent last week with her niece, Mrs. Byron Ream, and her family.

Mrs. Harry Sybrandt and Mrs. Kenneth D. McGinnis have returned from a two-week bus tour to Wisconsin Dells, the Dakota Badlands, the Black Hills, Yellowstone National park and the Tetons.

WANT ADS SELL!
WANT ADS SELL!



July 31
Richard Van Wagner
Mrs. William Lawrence
Mrs. James McClure
James G. Russell
Mrs. John M. Lundborg

Aug. 1
Robert Lynch
Rebecca Stockmaster
Jason Davis
Russell Kamann
Roy W. Carter
Daniel Eby
Mrs. Mary C. Paterson
Lisa Baker
Connie Kamann
Bradley James Hamman
Mrs. Jeffrey Clabaugh

Aug. 2
Thomas Jackson
Theodore Bettac
Monroe Collins
Earl Fidler
Shenna Lash
Lenora Caudill
Rhonda Lynn Branham
Sheena Tash

Aug. 3
Blane Baker
Mrs. D. B. Faust
Mark Half
Mrs. Roger Estes

Aug. 4
Laura Stroup
Mrs. Emerson Sheilds
Worley Reed, Jr.

Aug. 5
Bradley J. Turson
Mrs. Barry Brosch
William R. Ross
Cathy Ann Mills
Jeffrey L. Hale
Don E. Williams
Kenneth Owens
Patricia Baker
Marcia Stephens
Mike Schuller
Nathan Sponseller
Debra Tucker

Aug. 6
Mrs. Glenn Dick
Angela Beverly
Kevin King
Georgia Renee Moore
Julia Lynch
George Adams
Mrs. Robert Alfrey
Terry Hall

Wedding Anniversaries:
July 31
The John W. Macks

Aug. 1
The Melvin Thornsberrys
The Alan Oslers
The James Cunninghams, 2nd

Aug. 2
The Herman Garretts
The Robert Durnates

NEWS OF RELIGION

Upstairs store...

Paper drive to benefit the Upstairs store will be conducted Saturday from 9 a.m. to 3 p.m.

A truck will be left in the parking lot of St. Joseph's Roman Catholic church to receive bundled and or bagged newspapers.

Rainbow Valley . . .

A new color film, "A Thief in the Night", will be shown Sunday at 7 p.m. in Rainbow Valley chapel, Riggs street.

The film was named best-of-the-year by National Evangelical Film foundation, Valley Forge, Pa. The lead acress, Patty Dunning, was named outstanding actress.

Lutherans...

Ice cream social of First Evangelical Lutheran church will take place Sunday at 4 p.m.

Miss Ann Knaus, chairman, seeks volunteer ice cream makers.

First Lutheran golf scramble will be conducted at Cranberry Hills course Aug. 10. Tee off time is 2:30 p.m. Entrants may call the church office.

Annual bazaar will be conducted on the same night as the annual Booster club turkey supper. Committee is Mmes. Harold W. Ruckman, R. Harold Mack, Robert Rhine, Bonnie Ward and John Hedeen. It announces display categories are toys, arts and crafts, food, Christmas corner, "around the house", plants and fish pond items. Proceeds of the bazaar are paid to the Oesterlen Youth Services, a Lutheran facility for the hanicapped.

Methodists. . .

Annual rummage sale of New Haven United Methodist church will be conducted Saturday at 7 a.m.

Presbyterians . . .

Presbyterian Mariners will sell garden produce in front of the former Hatch Dress shop in West Broadway Fridays from 4 to 6 p.m.

Proceeds will be sent to World Hunger, Inc.

Hospital notes . . .

Harold Gowitzka is a surgical patient in Good Samaritan hospital, Sandusky.

Benefit dance planned Aug. 9 to aid park pool

A benefit dance to raise funds for Mary Fate Park Pool, Inc., will be staged in Ehret-Parsel Post 447, American Legion, Aug. 9 from 9 to 12 p.m.

Tickets at $7 a couple or $3.50 singly may be had from any pool board member or at the door.

Roger Brown's band will play country and rock music.

SIDEWALK SALE
FRIDAY & SATURDAY
Assorted Tools | Toys | Housewares
Paints | Gift Ware
MILLER'S
5-9 East Main Street
Plymouth, Ohio
687-4211

Here're just a few of this week's great food buys —

Driggs 2% MILK gal. $1.59
Foodland BREAD
Bay Brand PAPER PLATES 150 ct. $1.39
3 lb. loaves 89¢
HyTop CHARCOAL 10 lb. bag $1.29
Banquet FRIED CHICKEN 2 lb. box $1.99
Foodland MARGARINE 3 1 lb. pkgs. $1

Cut-up MEAT FEATURE VALUES
FRYING CHICKEN lb. 75¢
Racourn BACON lb. $1.28
GROUND CHUCK lb. $1.69
GROUND BEEF lb. $1.28

Produce Feature Values:
Celeryville CELERY lg. stalk 39¢
BANANAS lb. 29¢
Santa Rosa PLUMS lb. 69¢

MACK'S FOODLAND
SANDUSKY ST. — PLYMOUTH, O.
PRICES GOOD THROUGH AUGUST 1
Home owned and operated
Open Mondays through Saturdays, 8:30 a.m. — 8 p.m. Sundays 10 a.m. — 2 p.m.

GET "GROW POWER" WITH OUR MONEY MARKET CERTIFICATES

2½ YEAR
Compounded Monthly
9.25%
Effective July 24 thru August 6, 1980
• ANNUAL INTEREST RATE
$1,000 Minimum Deposit
9.65%
• ANNUAL EFFECTIVE YIELD

The rate available for new certificates changes on the first day of each month. These certificates will compound monthly and only $1,000 is required for minimum balance.

There's A Substantial Penalty For Early Withdrawal

TODAY'S 6 MONTH MONEY MARKET RATE
8.52%
26 Week Term $10,000 Min. Dep. Per Annum
There's A Substantial Penalty For Early Withdrawal
Federal regulation prohibit compounding of interest during the term of this time deposit.

Member Federal Reserve System and FDIC

Independent
Home Owned
Home Operated

FIRST Buckeye BANK N.A.
BELLEVUE • CRESTLINE • GALION • LEXINGTON
MANSFIELD (3) • ONTARIO • PLYMOUTH • SHILOH • WILLARD

No invitation and she's mad!

By AUNT LIZ

Is it me or has the rest of the world suddenly gone out of its cotton-picking mind?

It could be that age is really hitting and I have become a first class prude, although I can still laugh at shady jokes, providing I understand them.

The other day I heard about the Miss Nude Ohio contest and could barely believe it. I was aghast about it all, then I realized they didn't send me an entry blank, which kind of ticked me off.

A few days later I happened to see the winner on a talk show while I was wearing the same old clothes, wear every day and drinking coffee. She, also, was wearing something, which I imagine the TV station had to bribe her into.

She really and truly looked like a nice young lady, was very articulate and seemed well mannered and very pleased with herself.

I do hope her mother does not have a radio nor a TV and will never know.

Now does this make me a first class prude?

The other thing that got to me the last couple weeks is how dirty all newspapers have become. There are no exceptions to this at all.

Have you noticed your hands after reading maybe four pages?

Plain black. Somehow everyone must be using an ink that simply does not stay on the newsprint. Years back, when papers were fresh off the press, this would happen, but now they can be weeks old and still shed their ink.

The stuff is really hard to wash off, I have discovered. I have learned to read the morning paper, then wash the dishes from the night before, then take a bath and start the day rather clean. This lasts about 20 minutes, until I get to the post office for our mail, which consists of a lot of papers, so I am right back where I started at 6:30 a.m.

Since there is always an answer to everything — just about anyway — some kind sould will solve the problem

And the answer to a really fancy lunch is a great chicken salad recipe someone gave us last week. Four and a half of us had it the other day — a three-year-old is the half — and there is some left, so it can really serve six comfortably.

Have three cups of cooked cubed chicken ready.

Mix up a half cup of real mayonnaise, the brand really does not matter, with a quarter of a cup of sour cream, [illegible] sugar, a half [illegible] grated lemon rind, a tablespoon of lemon juice (one lemon can do both) a half teaspoon of ground ginger and about a quarter tespoon salt.

Mix it all up, add the chicken with a cup of finely sliced celery and a cup of seedless grapes.

Chill it briefly and serve on a beautiful lettuce leaf.

If you really want to impress those you are serving, decorate the plate with wedges of avocado and tomatoes.

But if you want to be really practical, cut a hardboiled egg in half for each plate and toss on a handful of chips.

All about Plymouth . . .

Mr. and Mrs. Charles Harrington with Mr. and Mrs. Jerrold Harrington and Mr. and Mrs. Frank Swanson, Helena, Mont., were among the audience July 23 at the Huron Playhouse to see "Fiddler on the Roof".

Mr. and Mrs. George Rose and their two children, Urbana, were weekend guests of Mr. and Mrs. Larry Laser. The men served together in the army. The Harold Lasers, Midvale, will be here this weekend for the Firemen's Festival.

Mr. and Mrs. George DeVeny spent the weekend with her parents, Mr. and Mrs. Stanley E. Condon. En route to their home in Knoxville, Tenn., they spent Tuesday at King's Island near Cincinnati.

Mrs. Donald E. Akers, Mansfield, visited her son and daughter-in-law, Mayor and Mrs. Eric J. Akers, Monday.

Mr. and Mrs. Frederick E. Ford and Mr. and Mrs. W. Lawrence Cornell attended the Ford family reunion Sunday at the home of Mr. and Mrs. Raymond Downs, Shelby.

Larry Taylor, Kim Carter, John Conley and Michael Adams, Shelby, spent the weekend camping near Findlay.

The William Clarks vacationed at Lake Erie last week.

Mr. and Mrs. Marshall Henry left Monday for their home in Denson, Ariz., after a seven week visit with the Daniel M. Henrys.

Mr. and Mrs. John Baumer, Gahanna, spent the weekend with her mother, Mrs. Fred Port. Their children, Kenneth, David and Joanne, remained to spend the week with their grandmother.

Mrs. Mary Conrad was a Sunday guest for a cookout at the home of her daughter, Mrs. Becky Sexton, Mansfield, to celebrate the birthday anniversaires of the Sexton children.

Mr. and Mrs. Michael Winans and their children, Fremont, were Sunday guests of her parents, Mr. and Mrs. Thomas J. Webber. They celebrated the birthday anniversaries of Mrs. Winans and Mr. Webber. Bradly Winans stayed to spend the week here.

The Vance C. Hoffmans, Sr., attended at Columbus the reunion of the antiaircraft automatic weapons battery in which he served during World War II.

Kin of villagers, 56, dies of heart attack at Willard

Mother of Roger and William Robinson, Plymouth, and of Hansel Robinson, Shiloh, Mrs. John Robinson, 56, Willard, died of heart seizure there July 21.

Born Herma Hall in Topmost, Ky., she lived in or near willard for 30 years.

She was employed by Pioneer Rubber Co. and by Midwest Industries, Inc.

She is also survived by her husband, five sons, Lawrence, Marlynn and Jerry, Willard, and James and John, Norwalk; four daughters, Mrs. Karoyn Sanderson, Milan; Mrs. Peggy Schiffer, Willard, and Rebecca and Carma, at home; four brothers, Lee Hall, Strongsville; Tivis Hall, Willard; Sonny Hall, in Michigan, and Ellis Hall, Topmost, Ky.; a sister, Taney Hall, Wheelwright, Ky., and 23 grandchildren.

A son, Eric, died earlier.

The Rev. James Wilson conducted services from United Baptist church, Willard, Thursday at 2 p.m. Burial was in Greenwood cemetery.

Earth tremor hardly noted

Plymouth's first noticeable earth tremor in a generation was noticed by some and not noticed by others.

No damage has been reported through official channels.

Occupants of 78 Plymouth street said their house "shook to its foundations and the china rattled for about a minute".

Since heavy trucks pass by their door, which opens onto a slough in the highway, there are frequent shocks as the vehicles gain momentum to approach the Public Square or to surmount the hill at West High street. They at first thought an exceptionally heavy shock had occurred. But then a radio flash reported the earth tremors.

One who lives in Dininger road at first thought the family dog had kicked the sofa on which he was sleeping. The poor beast was not guilty.

Harvey Robinson had gone to the Marathon station. He had just dismounted from his vehicle when the tremor shook the gasoline pumps and rattled glass and cans.

Others, occupied with family matters, did not notice the tremor at all. This was the case with the Daniel M. Henrys at Maple and North streets.

Mrs. Tilton dies at 66 in Mansfield

Step-mother of William H. Tilton, Plymouth, Mrs. Rex Tilton, 66, Mansfield, died in General hospital there July 23.

Born Hazel M. Reigles in Bristol, Ill., Mar. 15, 1914, she moved to Mansfield in 1947. She was a member of Mansfield Baptist temple.

She is also survived by her husband, a step-son, Lawrence E. Tilton, Lucas; a step-daughter, Mrs. Martha Ann Steagall, Mansfield; a brother, Everett Reigles, Bainbridge, N. Y., and two sisters, Mrs. Elsie Kunkle, N. Y., and Mrs. Lela R. Gott, Redding, Cal.

There were no obsequies. The body was taken to the college of medicine of Ohio State university, Columbus, for anatomical use.

FARM NOTES

4-Hers plan fair booth

Barbara and Darrin Kensinger were hosts yesterday to Busy Fingers 4-H club, which met with Kathy and Jenny Chase July 23, with eight members attending.

Richland county fair booth will be set up on Sunday.

Jeri Loehn spoke on car safety, Jenny Chase on health.

Kathy Chase gave demonstrations on the spider plant and how to milk a goat, Jenny Chase on a dairy kid and Andrew Knaus on woodworking.

!NOTICE! FURNITURE BUYERS! !NOTICE!

For QUALITY and PRICE, plus SERVICE shop at SHELBY FURNITURE!. We can not only MEET, but BEAT ANYONES PRICES on TOP QUALITY NAMES in FINE HOME FURNISHINGS!

We have 2 STORES, 5 FLOORS, no rent or commissions to pay AND WE BACK UP WHAT WE SELL!

We offer FREE PARKING, FREE DELIVERY at PICK UP PRICES! We will also deduct your gas costs from any major purchase.

It Will Pay You To Shop At

SHELBY FURNITURE

40 E. Main St. — Shelby, Ohio

Shelby Phones 347-1655 or 347-5333

Mansfield Phone 525-2153

STORE HOURS: 9 To 8 Mon. and Fri.
9 To 5 Tues.-Thurs.-Sat.

Buy an American Car and Put an American back to work.

The Willard United Bank and these Willard — Greenwich auto dealers have coordinated a plan to bring you BIG SAVINGS on the purchase of an American car or truck. If you buy a 1980 model American car or truck during the period of August 4 through August 23, from any of the dealers listed below you will bet a big savings on the new car purchase price. The bank will also give a special loan rate during this time on all used American cars and trucks purchased from the local dealers. These special rates on both new and used cars and trucks are close to what you were paying a year ago at this time. Take advantage of this savings now.

Visit one of the following dealers for special savings

- Bacon Chevrolet — Greenwich
- Billy Inmon Ford — Greenwich and Willard
- Bouman Chevrolet — Oldsmobile — Willard
- Cy Reed Ford — Mercury Sales — Willard
- Inmon Motor Sales — Greenwich
- Schaffer Motor Sales — Willard

MAKE YOUR DEAL AND ARRANGE FINANCING BY AUGUST 23, 1980

"The Family Bank"

WILLARD UNITED BANK
MEMBER FDIC

A Subsidiary of Toledo Trustcorp, Inc.

OFFICES: WILLARD—NORTH FAIRFIELD—GREENWICH—PLYMOUTH

MEMBER FDIC

Remember the bank that is still here to serve you
OPEN ALL DAY SATURDAY

OHIO POWER ANNOUNCES SOMETHING NEW.

It'll heat your home and your water at a new, lower electric rate.

It's called Electric Thermal Storage. ETS, for short.

ETS is a revolutionary new home heating system. It includes a furnace, a water heater, and individual room heaters for use with or in place of the furnace.

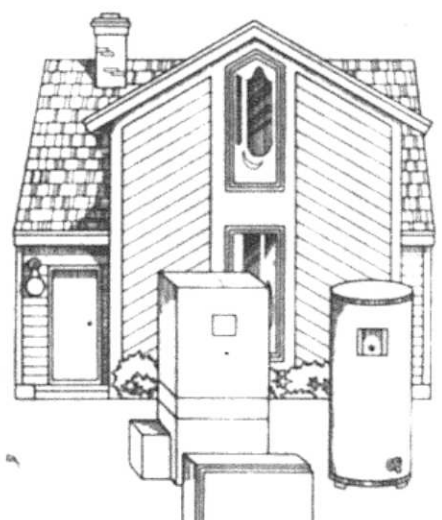

It heats your home and water using stored heat.

ETS, unlike any heating system you're using now, stores heat. At night. Then releases it to heat your home and provides hot water throughout the day.

What's more important, ETS uses electricity only at night. From 11 p.m. to 7 a.m., the hours when the need for electricity from Ohio Power is low. Because Ohio Power can supply electricity at a lower cost during these "Off-Peak" hours, we can offer ETS customers a reduced night-time electric rate.

It can save you money.

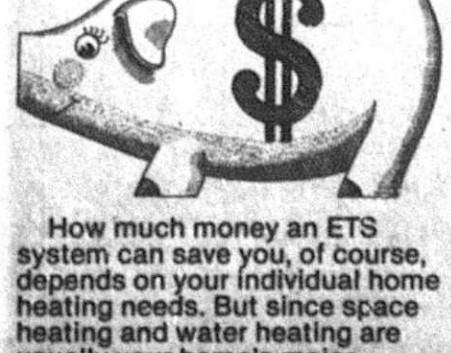

How much money an ETS system can save you, of course, depends on your individual home heating needs. But since space heating and water heating are usually your home's major energy users, the savings can be substantial.

It's proven both safe and effective.

While ETS is new to Americans, Europeans have used it for years. Not long ago, we helped bring it to the United States and then we improved it.

To test its reliability, Ohio Power and other American Electric Power System companies conducted the largest home testing program ever involving 5 states in our part of the country over a 3-year period. The test customers said ETS was effective, dependable and comfortable. What's more, ETS has been approved by Underwriters' Laboratory as safe.

Homeowner satisfaction exceeded our greatest expectations with 9 out of every 10 users stating they preferred ETS to all other types of heating systems.

ETS can be installed in new and older homes.



Although ETS equipment differs from conventional equipment, there are some similarities. An ETS furnace, for example, uses the same ductwork as a conventional furnace. An ETS water heater, even with its 120 gallon capacity that's larger than most, uses the same plumbing. Converting to ETS can be simple in an older home. And installing ETS in a new home is ideal.



The new, lower rate offsets higher initial cost.

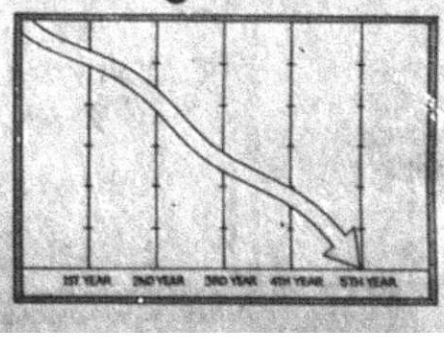

While a full ETS system costs more than conventional equipment to install, our tests show it can pay for itself, usually within five years, because of the new lower "Off-Peak" electric rate.

We make ETS systems sound so good, you'd think we were selling them. But we're not.

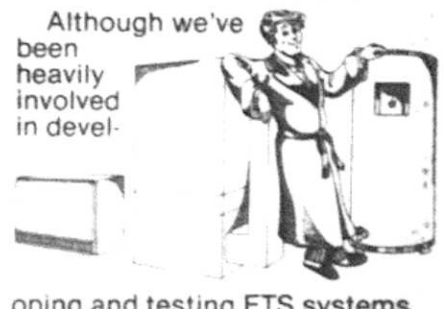

Although we've been heavily involved in developing and testing ETS systems for American homes, we don't manufacture or sell them. Nor do we have any financial interest in the companies that do. Our interest lies purely in making more efficient use of electricity . . . and helping our customers lower their energy costs.

We feel strongly about the advantages of ETS. So strongly that we applied for and received approval from the Public Utilities Commission of Ohio to offer a new lower cost "Time-of-Day" rate to ETS users. From Monday through Friday, the lower rate is available for nighttime "Off-Peak" use. On weekends the lower rate is in effect around the clock starting Friday night and ending Monday morning. This lower rate results in substantial savings on all electricity a home uses during these hours — which add up to more than half the week.

Contact us if you'd like to learn more about ETS. There's much more we can tell you and we'll give you our special ETS SAVE booklet.* If you're interested, we'll estimate how much money an ETS system could save you and provide the names of local ETS equipment dealers. Electric Thermal Storage . . . we think it's the best thing to happen in a long, long time.

*Save America's Valuable Energy

We give it our best.
OHIO POWER CO.

WANT ADS SELL. WANT ADS SELL!

WISE SHOPPERS LOOK HERE FIRST!

A BUSINESS DIRECTORY

Thomas Organs with "Color-Glo", Story & Clark, Kimball and Kohler & Campbell pianos. See them at TANNER'S PIANO & ORGAN SALES, 2 miles south of Attica. tfc

PLUMBING
Complete Plumbing & Heating service. PLUMBING & HEATING, 259 Riggs St., Plymouth, O., Tel. Leonard Fenner at 687-6935.
Backhoe Service

DR. P.E. HAVER, OPTOMETRIST, INC.
Glasses and Hard and Soft Contact Lenses
New Hours
Monday, Tuesday and Friday 8 a.m. to 5:30 p.m.
Wednesday 8 a.m. to 5:30 p.m. and 7 to 9 p.m.
Saturday 8 a.m. to 3 p.m.
Tel. 687-6791 for an appointment.
13 W. Broadway, Plymouth tfc

GETTING MARRIED? See quality wedding invitations and announcements at The Advertiser. Ready service at prices you can afford. tfc

WATCH and jewelry repair overhauling regulating, ring sizing, ring prong rebuilding. All your service needs taken care of by a trained and skilled jeweler. All work done in the store. Farrell's Jewelry, 9 E. Maple St., Willard. Tel. 933-8421. tfc

FOR SALE: Electric motors, several sizes, used, all in working condition. See at 14 East Main street. tfc

TRENCHING and backhoe service. Tel. 687-7053, 935-3444 or 744-2207. Gregg Shreck, operator. tfc

FOR SALE
House in North Fairfield, five bedrooms, $16,500.
Tri-plex, occupied, $32,500.
New home, brick and aluminum, three bedroom, good condition, lot 75 x 150, in Plymouth.
C. A. DRIVER, Realtor
Tel. 935-3175
Norm Lindholm, Salesman
Tel. 935-0992 tfc

MOORE'S PARTS AND SERVICE CENTER, Public Square, Plymouth. The answer to keeping your car in good shape for safe driving. Tel. 687-0551 tfc

RECONDITIONED AND GUARANTEED
2 Apartment size washers, $150 and $225
13 Automatic washers $105 and up
9 Clothes dryers $95 and up
4 30" Electric ranges $130 and up
4 2 Door refrigerator $150 and up
16 Consol color TV's $120 and up
3 Table model color TV's $160 and up
4 Consol B & W TV's $70 and up
1 Consol stereo $100
1 Stereo record changer $25
JACOBS'S TV, Inc.
Willard, Ohio

PARTS, auto paint, mufflers, shocks, brakes, filters at Hicks and Martin, Main and Broadway, Shelby. tfc

FOR RENT: Luxury two bedroom apartment. Plymouth Village Apartments, Sandusky street. Tel. 935-0472 days and 687-2375 nights. tfc

WANTED: Baby food jars with lids. Please Tel. 687-5511. 31p

WILL DO wallpapering, interior and exterior painting and cleaning. Tina Peters, Tel. 687-0431. 3,10,17,24,31p

FOR "a job well done feeling", clean carpets with Blue Lustre. Rent electric shampoer $2. MILLER'S True Value Hardware. 31c

WILL DO simple sewing and mending. Call after 4 p.m. Tel. 687-3675. 10,17,24,31p

AUTO OR HOME Insurance due soon? We invite you to compare Nationwide's policies to yours. June Buss Insurance, 935-6055, Willard. 5tfc

Alt's Rexair Rainbow Sales & Service
New Washington, O. 44854
Tel. 492-2328

BEST SELECTIONS...150 fine beautiful pianos and organs around. Spinets, consoles, studios, grand, musical excellence. Top values. Wise council here for your needs. We finance our own. No risk lease with purchase option. HARDEN'S MUSIC, 173 S. Main St., Marion. Collect 614-382-2717. 31c

NICE HOME IN PLYMOUTH. This home has been newly painted and insulated. very well cared for. Kitchen is fully equipped, breakfast nook, dining room has built-ins, two full baths, two extra large bedrooms. Full basement and single car garage. Must see this one. Priced at $37,000. Call STEARNS REALTY NOW! Tel. 935-6111, 935-1090 or 492-2946. 24,31c

SLEEP WELL with Nature's Tranquilizer L-Tryptophane. At Plymouth Pharmacy. 31,7,15,22p

FOR SALE: Magic Chef gas range, harvest gold. 5 years old. Asking $60. 181 Trux street, Plymouth, O. 31p

NEEDED — Full and part time licensed real estate associates. Call John Heiden, Plymouth Branch, Zerkle Real Estate, 687-3435. 31,7,14,21p

FOR SALE: Storage building or garage. Appoximately 27 x 63 feet long. Large wooded lot, Ladow road, $14,900. BATDORFF REAL ESTATE Branch office, 901 Woodbine, Willard. Alma Pratt, branch manager, 935-4085, Jeannine Buffington, saleslady, 935-4275, Hazel Smith, saleslady, 935-2616. 31,7p

FOR SALE: Home on High street. Payments as low as $150 with 10% down payment. Better than rent. Plymouth Branch, Zerkle Real Estate, 687-3435/6624 31p

CARD OF THANKS
I wish to thank my neighbors and friends for cards, flowers and kindness shown my family while I was in the hospital. My deepest regards to those churches for their prayers: United Methodist in Plymouth and Shiloh, St. Joseph's, Celeryville Christian Reformed and Wesley Evangelical church, Shiloh. May God bless each of you.
Perry E. McKenzie 31c

ATTENTION SENIORS: Personable photographer who specializes in outdoor pictures. Call 687-6531 or 896-3675 for an appointment or questions. 31c

"Everything you've always wanted to know about inflation, but didn't know who to ask..."

Here in this booklet are things you need to know about the causes of inflation — and what you can do about it. The booklet is FREE. For your copy, just write: "Dollars and Sense," Pueblo, Colorado 81009.



We can all beat inflation if we just use our dollars and sense.

A public service message of The Advertising Council and the U.S. Departments of Agriculture, Commerce, Labor and Treasury Produced by this newspaper

News that's fair, concise, accurate, that seeks out solutions to world problems, that gives you a clearer view of both national and international news.

THE CHRISTIAN SCIENCE MONITOR

It's all there. Ask any Monitor reader. Or, better yet, subscribe yourself, from 3 months at $17.50 up to one year at $65.00.* Just call toll free:

800-225-7090

In Mass., call collect: (617) 262-2300.

*Rates subject to change.

Speak your mind by letter to the editor

Know how.

Having a little know how can go a long way these days.

Like knowing the ins and outs of buying a home.

The do's and don'ts of saving energy. The ups and downs of investing. So that's why the Consumer Information Center of the U.S. Government put together this helpful little catalog.

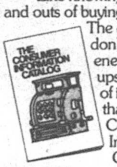

The Consumer Information Catalog.

It lists more than two hundred federal publications you can send for.

All of which can help put you in the know. About your car, your home, your health, your finances, your plumbing, you name it.

Better yet, the catalog is free. And more than half the publications in it are, too.

Want to know how to get hold of a copy?

Simply write to:

Consumer Information Center, Department D, Pueblo, Colorado 81009.

General Services Administration
Consumer Information Center

New Classified Rates

First 20 words	$1.40
Each additional word	5¢
Cards of Thanks, in memoriams, etc.	
First 40 words	$2.75
Each additional word	5¢

FREE CATALOG
For a free government catalog listing more than 200 helpful booklets, write: Consumer Information Center, Dept. B, Pueblo, Colorado 81009.

YARD SALE: 407 Myrtle avenue, Willard. July 31, Aug. 1 and 2. If raining, in garage. Portable dishwasher, fencing, household items, clothing, bedding, pictures. 31c

CONDON REAL ESTATE
PLYMOUTH

174. Small 2 bedroom house that must be moved to new location. Carpet in living room and bedrooms. $3,000 or will consider offer.
175. 2-3 bedroom house in Rome. Fuel oil furnace, carpet, new wiring and plumbing. $12,000. Will consider land contract.
169. 3 bedroom in excellent condition, wood burning fireplace, 1½ baths, new carpet, utility room, gas furnace. Attached 2 car garage with storage. Convenient location.
142. 1971 Mobile home, 12 x 65 with 7 x 12 expando. 2 bedrooms, stove, refrigerator, washer, dryer and air conditioner. Utility shed, skirting and steps. $7500.
107. Duplex with two bedrooms each apartment, hardwood floors, basement, gas furnace. A corner lot with extra lot. Separate utilities. New sewer in. Priced reduced!
147. Apartment house with two apartments in nice location. Downstairs apartment has three bedrooms with living room, dining room and bedrooms carpeted. Upstairs apartment has two bedrooms. Stove and refrigerator Basement, gas furnace. Two car garage. $29,900.
164. 3 Bedroom house on about 7 acres. House has basement and gas floor furnace. Acreage could be divided into city lots. $39,500.
163. 4 Bedroom in nice location. Carpet and drapes. Basement, gas furnace. Large lot with garden space and strawberry patch. Option to buy some furniture.
159. Three bedrooms on three acres, more or less in country, 1½ baths, basement, fuel oil furnace, garage. Low 40's. Shiloh-Plymouth schools.
167. 3 bedroom house in nice location. Carpet and hardwood floors. 2 baths, stove, refrigerator and dishwasher. Utility room. Basement, gas furnace. Garage. VA or FHA with low down payment. $34,900.
149. 15 acres with three bedroom mobile home in excellent condition. Carpet, draperies, stove, washer and dryer. 40 x 42 horse barn. Shiloh-Plymouth school district.
151. 3 bedroom ranch in country on acre lot. Carpet, fuel oil furnace. Dishwasher, drapes and curtains. Utility room. Plymouth — Shiloh schools. Priced for quick sale. $38,500.
171. 4 bedroom, basement, new gas furnace. Nice kitchen, one car garage. Carpet, stove, refrigerator, washer and dryer. One car garage. Immediate posession. $20's.
172. 2 bedroom brick, one story, well built home. Tile kitchen and bath. Woodburning fireplace, screened back porch. Carpet, drapes, refrigerator and range. One car brick garage. Immediate possession. $32,000.
173. 3 to 4 bedrooms. One story with large attic. Hardwood floors. Formal dining room. Sunroom with French doors. New roof. Large 3 car garage. nice location. $44,900.

We have houses in Willard and Shelby

PAULINE E. CONDON, Broker
109 Plymouth St., Plymouth, O., Tel. 687-5761
ASSOCIATES

Ruth Hawk, 687-5484	Norma Kosse, 687-8382
H. Lee Welker, 687-3451	Virginia McKown, 342-3111
Lynn Cashman, 347-1249	Hershel Short, 935-1978
Paul Newcome, 935-1966	

WANT ADS SELL!

Keep Red Cross ready.

Carpets Vinyls
Dimeo, Armstrong & Congoleum Vinyls)
Paints (Custom Colors)
Varnish & Stains
Dry Wall Products
Contractors' Prices
ROW'S CARPET
Rt. 224, Willard
Tel. 935-8233

All Types Of
PRINTING
Tickets — Programs
STATIONERY
BUSINESS FORMS
COMPLETE LINE OF
Wedding Stationery
Shelby Printing
17 Washington St., Shelby, Ohio
PHONE: 342-3171



Serving the Plymouth-Shelby Area with Loving Care since 1931

168 West Main Street, Shelby, Tel. 342-2551

Converse All-Star
and
Adida Basketball and Training SHOES
PLYMOUTH BIG RED JACKETS
all sizes in stock for boys and girls
JUMP'S MEN'S STORE
118 Myrtle Ave., Willard

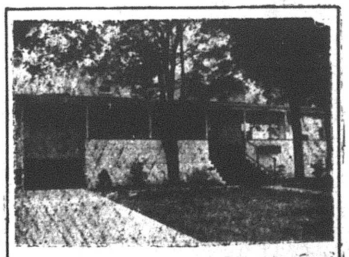

McQuate-Secor Funeral Home
R. Earl McQuate, L.F.D.
Ray Secor, L.F.D.
Newly Enlarged
Friendly — Homelike
Serving Plymouth — Shiloh
New Haven Area Since 1925
35 Railroad St., Plymouth, Ohio
Tel. 687-4431
If no answer call 933-2801 collect



Route 224
New Haven
Tel. 687-1425
or 933-2851

Pleasant Valley Realty

ENJOY YOUR OWN RECREATION AREA set in this 4 acres in the country. Also has a 3 bedroom ranch home. Full basement and fruit trees. South Central schools.

JUST THE RIGHT PLACE for a small family. Features 2 bedrooms, kitchen, and family room carpeted. Gas furnace, full basement.

THE COMFORT OF A RANCH in the woods bordering a stream goes with this lovely home. Nicely decorated. 2 bedrooms, den, fireplace, and more.

SPACE AND GRACE — Like new with living room, dining room, family room, 1½ baths, 3 bedrooms. Over 2 acres affords space to roam.

MOVE RIGHT IN — 2 bedroom home in this compact home has good floor plan and full basement.

SPECIAL KIND OF PLACE. Featuring fireplace in living room. Nice eat in kitchen, 1½ baths, bath and utility. Nice lot.

RELAX AND ENJOY this charming older 3 bedroom home with full basement and gas heat. Willard schools.

SMALL RANCH HOME IN THE COUNTRY on almost an acre. Very neat with full basement and 2 car garage. Plymouth schools.

HOLIDAY LAKES LOT — Good location near recreation area.

WE HAVE OTHER BUILDING LOTS, Commercial and residential. Call 933-2851 for details.

NEW LISTING — Shuttered cottage with 3 bedrooms, living room, den, eat-in-kitchen, basement and garage. $12,000.

EDGE OF TOWN, ALMOST AN ACRE — Swimming pool, workshop, 10 x 12 deck for relaxing and 3 bedroom home all for $42,900.

ASK US ABOUT MOBILE HOME. Some are available with Land Contracts.

$13,900 — 1 bedroom cottage with nice kitchen and ½ acre lot, in country.

NEW 3 BEDROOM RANCH with full basement. Family room with fireplace, rear deck, 2 car garage and large lot.

OPEN HOUSE
Saturday August 2, 2-5 p.m.
306 N. Main St., Tiro
IMMEDIATE POSSESSION

Miller's Gift Department Bridal Registry

August 16
Kristi Mumea
and
Rick Schlatterer

August 2
Dawn McLendon
and
Donald Leininger

August 16
Rita Phillips
and
Ron LeSage

August 30
Jane VanLoo
and
Howard Krikke

September 13
Tina LaPoint
and
Kevin Carr

THE PLYMOUTH *Advertiser*

Vol. CXXVII — 128th Year, No. 32 — Thursday, August 7, 1980

An Independent Newspaper Published Every Thursday at 14 East Main St., P. O. Box 168, Plymouth, Ohio
Second Class Postage Paid at the Post Office, Plymouth, Ohio 44865
SUBSCRIPTION RATES: $7.00 a year in Crawford, Huron and Richland Counties, $7.50 Elsewhere in Ohio; $8.00 Out of State
A. L. PADDOCK, Jr. Editor and Publisher — Telephone: 687-5511 — P. W. THOMAS, Editor 1925-1954

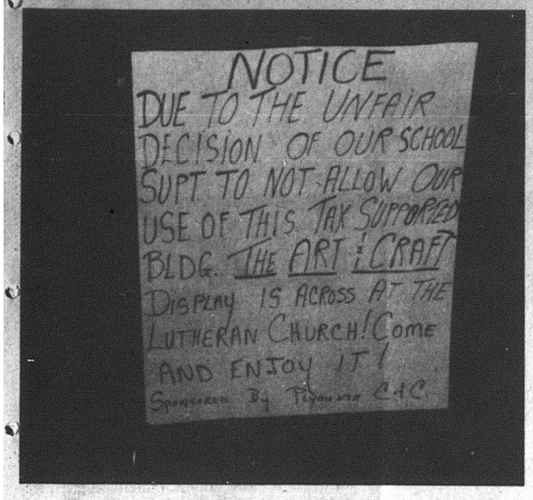

Spat?

Some controversy developed at elementary school because Supt. Douglas Staggs enforced rules about application for and approve of use of multi-purpose room. This sign greeted those who attended queen contest.



Queen!

First runner-up Lucy Will, left and Queen Kim Osborne learned after judges reported decision.

1,500 watch parade

Zenobia Shriners, Tiffin, won the best overall trophy during the annual Firemen's Festival parade here Saturday, as about 1,500 persons turned out despite threatening skies to watch the march.

The only musical organization in the parade, Plymouth High school band won the best band trophy.

Shamrock twirlers from Galion won first, Denise's Twirler's second, among baton groups.

Knell for Judge won the oldest car trophy.

Richland County Auditor and Mrs. Freeman Swank were awarded the best hitch trophy. Tom and Iris Claar, Fremont, were second.

Huron County Sheriff's Ladies' Posse was the best horse unit, James Vice and Son, Plymouth, second.

Plymouth Lions club wa adjudged winner of the float contest.

At the queen competition Friday night, three judges chose Kim Osborne as queen and Lucy Will first runner-up.

Miss Osborne succeeds Shannan Baker.

Judges were Mrs. Donna Kusnac, Mrs. Joan Wikel and Joe Row.

Jeni Caudill was chosen by the other eight competitiors as Miss Congeniality.

Chapman Auto Body, Tiro, won the first annual tug of war event Friday night. Plymouth Fire department was second.

Six win moped, $75, gift items

Winners during the annual Firemen's Festival drawings:

Michael Dean, New Washington, moped;

John Echelberry, Shiloh, $50;

Marjorie Beam, Willard, $25;

William Strine, Ashland, quilt;

Mrs. Theodore Montgomery, Plymouth, Santa Claus;

Rhonda Barber, Plymouth, Christmas tree.

Driver, 27, jailed

Clarence Allen Barnett, 27, 215 Sandusky street, was arrested Aug. 2 by the state highway patrol on a charge of drunken driving.

Hershiser left $98,310

Estate of Wilbur Earl Hershiser, Route 598, amounts to $98,310, Huron county probate court reports.

Four pay $190 fines in court

Richard Hursh, Greenwich, pleaded guilty Thursday in mayor's court to a charge of driving while under suspension.

He was fined $100 and court costs and sentenced to two days in the Richland county jail.

Steven E. Reed, Willard, entered a plea of guilty for failure to stop at a stop sign. He was fined $50 and costs.

James Roberts, Shelby, charged with public intoxication, also pleaded guilty. He was fined $20 and costs.

Stanley Null, Jr., Willard, paid a waiver of $20 and costs for failure to obey a traffic signal.

Four cases were transferred to the Norwalk Municipal court.

They are Randall Gasparac, Rome, driving while under suspension, to which he pleaded guilty; Lovell King, Jr., Akron, two charges of driving with no driver's license; Richard E. Taylor, Shelby, driving without a license, and Charles D. Ward, Shelby, allowing an unlicensed driver to operate his car.

The last three pleaded not guilty to the charges filed against them.

A bench warrant was issued for Gary Reno for failure to pay a fine of $210.

Library sets three films here Tuesday

Plymouth Branch library has another free children's film program slated for Tuesday at 10 a.m.

The first feature is "Fur Coat Club." While playing a secret game two nine-year-old girls get trapped overnight in the vault of a fur store, witness a robbery and help catch the thieves.

"Dogs, Cats and Rabbits" is a funny film about 41 unusual barkers, catsup cats, and rabbits made from just about everything (including peanut butter and jelly sandwiches).

The program ends with "The Lion and the Mouse." In this fable the lion laughs at the idea of a mouse being able to help him until he gets a speck of dirt in his eye.

The library is at 21 West Broadway.

Brumbach named to council post

"I was desperate", said Mayor Eric J. Akers of his appointment of former Councilman D. Douglas Brumbach, 62, to a vacant seat as councilman Thursday.

He implied he had asked a number of citizen-electors to accept appointment to the unexpired term of Mrs. Allan Raymond but he did not identify them.

Brumbach was Akers's opponent in the race for the mayor's post in November. He was defeated, 385 to 125.

Previously, Brumbach had served as councilman between 1973 and 1977. He was defeated for reelection. He was the first village administrator between 1968 and 1970, when he was forced to resign.

Brumbach grew up in Cleveland and stayed in the Air Force after World War II. He retired as a lieutenant colonel after service as a pilot. He and his wife, Helena, live at 290 West Broadway.



D. DALE BRUMBACH

Error forces smaller checks

Seven Huron county officers elected in 1977 have been overpaid since January, 1977, and will be compelled to remit the overpayments.

The county auditor's office said July 29 the amounts of the officials' pay checks were miscalculated. This occurred because the calculations failed to take note of the fact that pay days are bi-weekly instead of twice a month.

The auditor's office assumed there would be 26 pay periods a year. But this accounts for only 364 days. The office, said Mrs. Helen Leslie, a deputy auditor, failed to realize the extra day a year and the two extra days each leap year would throw the pay stemey askew.

Because of the extra days, each officer would have received the equivalent of an extra pay check by the end of his term.

Accordingly, the pay of the officers will be reduced each two weeks until the end of the year thus:

Sheriff John Borgia, $64.90;

Prosecutor Richard Hauser, $89.23;

Clerk of Courts Clark Hunter, $60.84;

Recorder John Elmlinger, $58.82;

Coroner William B. Holman, $34.46;

Commissioner Roy Palm, $40.86;

Commissioner Thomas Carabin, $38.51.

Deductions for the two commissioners vary because the terms begin one day apart.

Police get pay in retard

Short by $1,656 to meet the July 25 payroll, village councilmet to cope with the situation.;

Police officers who were not paid July 25 received their pay checks Thursday night after money was diverted from the income tax fund to the general fund.

Meanwhile, Mayor Eric J. Akers told the council he dislikes special meetings "which are burdensome on all of us". He intends, he said, to find a way that can be used to fund the police for the remainder of the year.

Earlier, police met informally and showed anger less that they were not paid on time but that "nobody told us we weren't going to get paid".

And Acting Chief David Gibson told the council that unless it takes some drastic action, "you're going to have the same situation staring you in the face next pay day." He inquired if Akers said he didn't know.

Akers also said he has not completely finalized his draft the recovery plan he is required to submit to the council and to the financia planning and supervision commission, but that he i considering asking again for a three mill operating levy t fund police salaries and a $5 piggyback tax on motor vehicles registered to Richland county residents.

County fair in full swing

Annual Richland county fair will conclude at Fairhaven Monday.

Gates open at 8 a.m. today through Monday.

Junior steer show begins today at 9 a.m.

Junior saddle horse activities begin at 10 a.m.

Hanneford family circus will present three free shows today, tomorrow, Saturday and Sunday.

The midway opens at 1 p.m.

Junior beef judging commences at 2 p.m.

Harness racing will be conducted today, tomorrow and Sunday night.

Open class beef judging begins today at 3 p.m.

Health kings and queens will be crowned today at 7 p.m.

Hurricane Hell Drivers will perform at 8 p.m.

Open class sheep judging, junior fair dog judging, junior fair livestock judging and draft horse judging begin tomorrow at 9 a.m.

Championship showman competition for dairy and beef cattle, hogs, sheep and horses will begin tomorrow at 11 a.m.

Flower judging starts Friday at 11:30 a.m.

Draft horse hitch judging starts Friday at 1:30 p.m.

Livestock sale begins tomorrow at 2 p.m.

Billy "Crash" Craddock show starts tomorrow at 9 p.m.

Junior fair food revue starts Saturday at 8:30 a.m.

Junior fair tractor rodeo begins Saturday at 9 a.m.

Junior livestock judging begins Saturday at 1 p.m.

Herbert Caudill, Plymouth route 1, and his musical troupe, Herb and Barb and the Country Persuaders, will perform Saturday at 3 p.m.

County tractor pull begins Saturday at 7 p.m.

Richland county horse show will be staged Sunday at 9 a.m.

Church service will begin at 10:30 a.m.

Junior fair bicycle rodeo starts at noon.

Life, a musical and variety show, will be staged Sunday at 3 p.m.

Demolition derby Monday at 7:30 p.m. will climax the event.

Best route to Fairhaven: Proceed south in Plymouth-Springmill road to Route 39 turn east to Trimble road turn south and continue to sign pointing to Fairhaven.

Willard bank president to quit on Dec. 31

A veteran Huron county banker whose roots trace to Plymouth route 1 will retire at the end of 1980 from his post with Willard United bank.

He is Frank L. Chapman, who will become chairman of the board of directors of the bank after 35 years of service.

John A. Wallace, now chairman of the board, will become vice-chairman, effective Sept. 1.

Chapman's successor as president will be Robert M. Harwood, who joined the bank 24 years ago. He has been executive vice-president.

Jack Vetter was promoted from cashier to vice-president and cashier.

Robert McKnight, assistant vice-president and installment loan officer who has served as manager of the Plymouth branch since it opened, was promoted to vice-president. He will return to the Willard office.

His replacement here will be Philip Wolfe, who was promoted from assistant cashier to assistant vice-president and manager of the Plymouth office. The Wolfes plan to move here.

Sandy Gerber, manager of the Willard downtown drive-in bank, was promoted to assistant manager of the Plymouth office.

Her successor is Penny Timbs.

Chapman was born in New Haven and graduated by its high school in 1936. He married Ruth Robinson in 1940. After three years in the Army Air Corps during World War II, he joined Willard United in December, 1945. In 1947 he was sent to Greenwich to manage that branch. He returned to Willard 10 years later.

He was made vice-president in 1959, executive vice-president in 1968, president in 1972.

He has been active in professional, agricultural, charitable and civic organizations throughout his adult life. Now he is chairman of the Willard Airport Advisory committee.

Chapman is a member of Grace United Methodist church in Willard, of Willard Grange 2106, of LOMoose, of Willard Rotary club, of Masonic orders in Greenwich and Willard and of the OES at Greenwich. He is a past worthy patron of Amity Chapter 166, OES.

Harwood is a native of Keyser, W. Va., who came to Willard at age six. He was graduated by Willard High school in 1938 and by Tiffin university in 1941. He worked briefly for Ford Motor Co., Dearborn, Mich., as an accountant before joining the Army.

In 1946 he joined Willard United bank, was made cashier in 1959, vice-president and secretary in 1966, executive vice-president in 1972 and a member of the board of directors in 1973.

He is treasurer of Willard Rotary club and a member of the Masonic order, of BPO-Elks at Willard and of First United Methodist church there.

He and his wife, Alli, are the parents of three sons and a daughter.

Kin of Wills succumbs at 71 at Galion

Mother of James S. Will, Shelby route 3, Mrs. Carl Hoover, 71, Shelby, died in Galion Community hospital Sunday night of a lengthy illness.

Born Apr. 23, 1909, she lived her whole life in or near Shelby, where she was a member of First United Church of Christ.

She is also survived by her husband, a daughter, Norma, now Mrs. William Hassler, Shelby; four step-sons, Dean, Robert, David and Jack Hoover, all of Shelby; seven grandchildren, one great-grandchild, 17 step-grandchildren and seven great-step-grandchildren.

The Rev. Robert F. Peeples conducted services at Shelby yesterday at 11 a.m. Burial was in Oakland cemetery, Shelby.

The family requests memorial contributions be made either to her church or to the American Cancer society.

Marvin hired at Shelby

Veteran grocer, Albert Marvin, has accepted the position of manager of Shelby Foodland.

He began his career after being discharged from the U.S. Navy and worked as a meat cutter for 14 years in the store run by Gerald Caywood and Dan Hohler on the Square.

On June 1, 1961, he joined Mack's Foodland and became the store manager when Harold Mack sold the store to the Defiance Grocery Co., Defiance, in 1969.

He continued in this capacity until Mack bought the store back several we[illegible]

FARM NOTES



Busy Fingers plan picnic

Demonstrations were given July 30 before 10 members of Busy Fingers 4-H club by Darrin Kensinger on worming of a hog and Barbara Kensinger on international foods.

Gregory Burks talked on rocket safety.

The Kensingers were hosts.

Some members worked at a dairy bar at the Richland county fair yesterday.

A family picnic is set for Wednesday.

A daughter, Kate Elizabeth, weighing 7 lb., 6 ozs., was born July 29 in Shelby Memorial hospital to Mr. and Mrs. Paul Fazzini. She is their second child.

Barbara Hughes was admitted to Willard Area hospital Thursday.

Denise Cobb was admitted at Willard Friday and Mrs. Garnett Stephens on Sunday.

Sallie Lucas was released at Willard Friday.

NEW CAR* LOAN RATE

Slashed AGAIN!

Effective Immediately

OLD RATES
~~17.92% A.P.R.~~
~~14.97% A.P.R.~~

NEW RATE
12.83% A.P.R.

36 Month Contract

Amount of Loan	Monthly Payment	FINANCE CHARGE	Total of Payments
$4000	$134.44	$839.84	$4839.84
$5000	$168.05	$1049.80	$6049.80
$6000	$201.66	$1259.76	$7259.76
$7000	$235.27	$1469.72	$8469.72
$8000	$268.88	$1679.68	$9679.68

*Excluding Vans and Trucks

OLD RATES
~~17.60% A.P.R.~~
~~16.80% A.P.R.~~

NEW RATE
15.99% A.P.R.

48 Month Contract

Amount of Loan	Monthly Payment	FINANCE CHARGE	Total of Payments
$4000	$113.33	$1439.84	$5439.84
$5000	$141.66	$1799.68	$6799.68
$6000	$170.00	$2160.00	$8160.00
$7000	$198.33	$2519.84	$9519.84
$8000	$226.66	$2879.68	$10,879.68

*Excluding Vans and Trucks

Member Federal Reserve System and FDIC

When Money Matters, Think First

FIRST Buckeye BANK N.A.

BELLVILLE • CRESTLINE • GALION • LEXINGTON
MANSFIELD • ONTARIO • PLYMOUTH • SHILOH • WILLARD



Hizzoner

Mayor Eric J. Akers and daughter Megan, rode at head of parade.

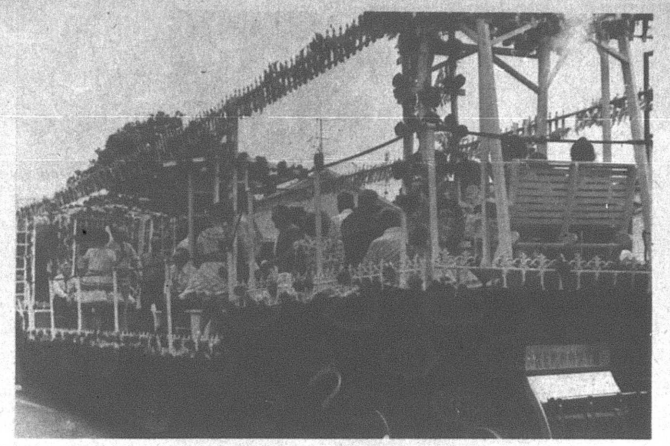

Square dancers

Star Promenaders—village postman Charles Harrington prominent in middle foreground — float drew applause from watchers in Square.

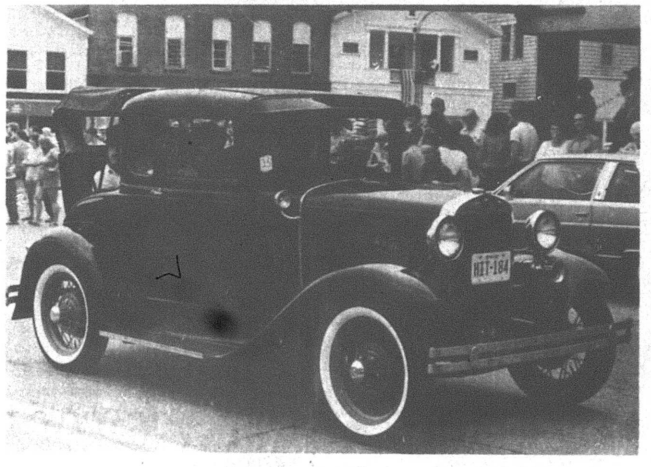

A rumble seat?

Antique car buffs thought this Model A with shetered rumble seat was exceptional. One observer remarked that fully three-fourths of crowd neither knew what rumble seat is or had ever seen one.



What, no guitar?

Lynne McKown, Miss Huron County Junior Miss for 1980, left guitar at home to ride in parade. She lives at north edge of village.

The Advertiser's camer goes to a parade



Silver King

What would parade in Plymouth be without a restored Silver King tractor? The line was sold 25 years ago to a West Virginia firm.



Catsup?

Unidentified clown delighted crowds by squirting plastic catsup bottle.

Here's what folks did 25, 20, 15, 10, 5 years ago

25 years ago, 1955

Mayor Glenn West announced he would seek a seat as councilman. Other candidates for council: Omer Burkett, W. Lawrence Cornell, John T. Dick, Richard D. Fackler.

William Garay, 37, proprietor of the Peek-a-Boo tavern, New Haven, died of heart seizure.

The Rev. Robert Hall, Reedsburg, was called by First Lutheran church.

Three Shilohans, Mrs. Inez Livenspire, 49; her son-in-law, Lowell Fletcher, 21, and her daughter, Elma L. Fletcher, died in a collision in route 30 three miles from Crestline.

George W. Farnwalt was a candidate for trustee of New haven township.

Leo Swank sought an injunction against the trustees of public affairs at Shiloh to stop delivery of free electricity and water to municipal departments there.

Buddy A. Berberick, A. Ray Einsel, 15, and James Hunt, 15, in Berberick's father's car, collided head-on with another in Peru Center road a mile south of Steuben.

John Ballitch was a candidate for Shiloh Board of Education.

Shirley Donnenwirth and William R. Taulbee were married in Angola, Ind.

Mrs. Don W. Einsel, Jr., was hospitalized at Shelby for treatment of an antibiotic reaction.

20 years ago, 1960

Direct distance dialing began here.

Class of 1941 reunited, including Mrs. Wayne Gebert, F. Ellsworth Ford, William Fazio, Edwin Beeching and Mrs. L. G. Williston, Plymouth; Mrs. George Richards, Mansfield; John Coe, Crestline; Mrs. Robert Brothers, Norwalk; Mrs. Richard Johnson, Willard, and Roy Burns, Elyria.

Brother-in-law of Donald E. Akers, Clifford W. Chorpening, 74, an attorney, died at Ashland.

George E. Nogle, 71, 238 Plymouth street, died there.

15 years ago, 1965

The Advertiser published the largest issue in its long history, 24 pages, for the sesquicentennial of the village.

Shirley Hawk and Barry Brosche set Aug. 12 to marry at Kent.

Thomas Kranz lost part of his right hand in a hay baler.

Thelma Ousley was married to Frank Krupa.

Ross E. Syroup, 55, died at Shelby of apoplexy.

Candidates for village council: Donald H. Levering and Clarence O. Cramer, incumbents, and Franklin W. McCormick, Hubert Akers, J. Phillips Moore, Oscar C. Gowitzka and Fred Bauer.

Candidates for board of education: Thomas F. Root and Donald Dawson, incumbents, and Mrs. Kenneth Echelberry, Clarence Harris, Mrs. George Spiger, James E. Phillips and Russell Robison.

Candidates for trustee of public affairs: D. Guy Cunningham, Sr., Karl S. Lindauer and James L. Jacobs, Sr.

10 years ago, 1970

C. Otis Port was named vice-president and editorial director of Today's Packager, Scottsdale, Ariz.

Columbia Gas of Ohio, Inc., accepted a compromise rate increase of four per cent.

Thirty pieces of first class mail containing tax payments by village residents failed to reach the Huron county treasurer.

Arlo Willet, 64, died at Shelby.

David Moore was hospitalized with an appendectomy at Andrews AFB, Washington, D. C.

Hiram D. Reed and Miss Nancy Jean Klopfenstein were married in Pound, Va.

Five years ago, 1975

George F. Beck, 67, Shiloh, died at Willard.

Mrs. Harry H. Wheeler, nee Mildred Payne, Plymouth, died at 57 at Willard.

Mrs. Mildred S. Kucinic, 65, Shiloh, died at Willard.

Airman 1st Class Rick A. Strohm arrived on Wake island.

Yvonne Layne and Howard E. Shaffer were married at the home of her parents, the Samuel Laynes, in Maple street.

Coinnie Jean Van Loo and Theodore M. Root, Shiloh, were married at Celeryville.

CHURCH NEWS

Lutherans set golf matches, then picnic

Flowers on the altar of First Evangelical Lutheran church on Sunday were in celebration of the birthday anniversary of Melissa Hedeen, born Aug. 7, 1977.

Candle was lighted in honor of the ninth anniversary of Bradley Hass and the second anniversary of Steven Phillips.

About 50 persons attended the second annual free ice cream social for church members and guests Sunday.

Golf scramble at Cranberry Hills course Sunday is for members and guests. A cookout and awarding of prizes will follow.

Ill health forces bishop at Toledo to retire

Bishop John A. Donovan, spiritual leader of the 19-count Roman Catholic Diocese of Toledo, announced Friday his resignation, for health reasons, has been accepted by His Holiness, Pope John Paul II.

The announcement was made public by the diocesan chancery in Toledo, the Papal Delegation in Washington, D. C., and the Vatican Communications Office, Vatican City.

Although his formal retirement as Bishop of Toledo is effective immediately, Bishop Donovan has been asked by the Pope to continue to lead the Catholic community of northwestern Ohio as apostolic administrator until the Holy See names a successor.

Bishop Donovan said he looks forward to turning over the administrative burdens of the diocese when his successor is formally installed during a celebration to be held in Rosary Cathedral.

Chancery officials said that Bishop Donovan has had a heart ailment for the past several years, and that while his residence plans during retirement are not complete, Bishop Donovan does intend to live in northwestern Ohio after the sixth Bishop of Toledo is installed.

A native of Chatham, Ont., Canada, born Aug. 5, 1911, Bishop Donovan was ordained a priest of the Archdiocese of Detroit and shortly after his ordination was selected to be secretary to the late Cardinal Mooney. He subsequently served as vice chancellor of the archdiocese, as its chancellor, and was named an auxiliary bishop of the Archidiocese of Detroit in 1954.

In 1967 he succeeded the late Bishop George J. Rehring as Bishop of Toledo.

During his 45 years as a churchman, Bishop Donovan has achieved national prominence in the areas of church communications and social justice.

Speak your mind by letter to editor

Food $avings that can't be beaten!

MEAT FEATURE VALUES

GROUND BEEF lb. $1.38

Whole **CHICKEN LEGS** lb. 49¢

Racorn Bacon lb. 69¢

Big Chief **SUGAR** 5 lb. bag 99¢

with purchase of 4-pk. G.E. soft white bulbs, 60/75/100 watt

Driggs Farms Lowfat ½% **MILK** gal. $1.49

OXYDOL 84 oz. size $2.49

Jif **PEANUT BUTTER** 18 oz. size 99¢ with coupon

Produce Feature Values:

Sweet Corn doz. 79¢

Fresh Peaches lb. 39¢

Jif PEANUT BUTTER 18 oz. size FOODLAND Expires August 9, 1980 One Coupon Per Customer

MACK'S FOODLAND

SANDUSKY ST. — PLYMOUTH, O.

Coupons and Prices Good through August 9.

Home owned and operated
Open Mondays through Saturdays, 8:30 a.m. — 8 p.m. Sundays 10 a.m. — 2 p.m.

GOODYEAR

THIS RADIAL SAVES $$$ AND MAKES SENSE!

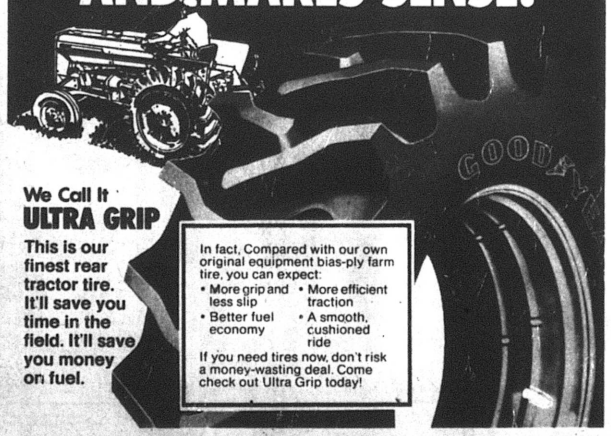

We Call It **ULTRA GRIP**

This is our finest rear tractor tire. It'll save you time in the field. It'll save you money on fuel.

In fact, Compared with our own original equipment bias-ply farm tire, you can expect:

- More grip and less slip
- More efficient traction
- Better fuel economy
- A smooth, cushioned ride

If you need tires now, don't risk a money-wasting deal. Come check out Ultra Grip today!

GOODYEAR

MODERN TIRE MART

67 N. Gamble Shelby Ph. 342-6186

Buy an American Car and Put an American back to work.

The Willard United Bank and these Willard — Greenwich auto dealers have coordinated a plan to bring you BIG SAVINGS on the purchase of an American car or truck. If you buy a 1980 model American car or truck during the period of August 4 through August 23, from any of the dealers listed below you will bet a big savings on the new car purchase price. The bank will also give a special loan rate during this time on all used American cars and trucks purchased from the local dealers. These special rates on both new and used cars and trucks are close to what you were paying a year ago at this time. Take advantage of this savings now.

Visit one of the following dealers for special savings

- Bacon Chevrolet — Greenwich
- Billy Inmon Ford — Greenwich and Willard
- Bouman Chevrolet — Oldsmobile — Willard
- Cy Reed Ford — Mercury Sales — Willard
- Inmon Motor Sales — Greenwich
- Schaffer Motor Sales — Willard

MAKE YOUR DEAL AND ARRANGE FINANCING BY AUGUST 23, 1980

"The Family Bank"

WILLARD UNITED BANK MEMBER FDIC

A Subsidiary of Toledo Trustcorp, Inc.

OFFICES: WILLARD—NORTH FAIRFIELD—GREENWICH—PLYMOUTH

MEMBER FDIC

Remember the bank that is still here to serve you

OPEN ALL DAY SATURDAY

Here's recipe to beat the heat: shrimp, sherry, shrimp soup

By AUNT LIZ

We can thank our lucky stars that we are not going through the heat wave some are.

It is simply tragic and worst of all, nothing can be done about it.

One news report got to me, though. I gather it was an older woman who was found dead in her home in Topeka that did not have air conditioning.

I would guess that most of the United States is not air conditioned. We are. Somehow we have managed with fans and the best one we own is one of those old black jobs that has got to be at least 50 years old. It came from my mother-in-law when she left her apartment.

When I was growing up, St. Paul could really have heat waves, and it was a custom that all shades were drawn during the day and windows closed. Then at night, when it cooled off a little, everything was opened again and we stayed comfortable.

I can remember one summer in Girl Scout camp when it stayed about 103 for a week and the butter (butter was cheaper then and margarine all but unknown) would be completely melted by the time it got from the kitchen to the tables in the dining hall. I can also remember the winter when I was a 12th grader and it stayed 30 below for a whole month.

Weather makes our memories, somehow. One of the staff of my favorite radio station is leaving Detroit for Kansas City and the other day everyone was saying goodbye to him and he was thanking them all and recalling that he arrived there the day of "the big blizzard of 1978".

None of us will really forget that one. Not even Minnesota could have produced what Ohio got.

That Thursday morning I felt I had to help a little, so out I go in it. Going was not bad, really, but getting home was not so good. A few days later I realized something was wrong ith my eyes. The symptoms went on and on and frankly, I was simply afraid to go to the doctor to find out how ruined I was.

Then came the day to have my glasses changed and I told the good doctor what was wrong. He nicely said, "You must have gotten your eye lids frost bitten" and it was not a serious thing at all.

All I need is a small breeze and they water like mad, even under a hair dryer.

That is one day I will never forget nor will many others.

Somehow we have to adapt to the weather. It does strange things that must be put up with and most people have learned to cope.

There are places around the globe that are really worse off than we are. Once I spent a few days in Aden. The Red Sea temperatures kind of hovered about 110, day and night. Those who could afford it had large ceiling fans in each room. This was before air conditioning was even thought up.

They had one great advantage, they did not need hot water heaters. The water lines were close enough to the surface that the water got heated like mad. Not realizing this, the first shower I had there was a disaster. After a small minute, the water was hot enough to scald yo. The idea was you had to sneak up, turn the water on, get going and out immediately.

The weather will always be with us, which none of us can do a thing about, but you can sure as heck do something in your kitchen to make it more pleasant.

When things really get bad, have a real luxury that you simply would not consider for every day eating. Stash a package of frozen shrimp away, buy a bottle of sherry and a can of cream of shrimp soup. Mix them all together, and if you have a couple of patty shells, great, but it works on plain toast.

It is a real feast.

Perhaps, I should say, about two tablespoons of the sherry, not the whole bottle. A really added touch is a dash of soy sauce to the soup, which should not be diluted so it stays a sauce. A country that can produce such soups has got to be able to put up with the weather. We have it made.

All about Plymouth . . .

The Leonard Fenners were in Canton Saturday to visit their daughter and son-in-law, the Raymond Hugheses, and to watch the annual Hall of Fame parade.

Mr. and Mrs. Girard E. Cashman and their son, Brian, Utica, Mich., and Mr. and Mrs. Gregory E. Cashman and their son, Keith, Salisbury, Md., will arrive over the weekend to visit their parents, Mr. and Mrs. Earl C. Cashman.

Dr. and Mrs. Daniel Cowans and their three sons, Houston, Tex., are visiting her parents, Mr. and Mrs. Roy W. Carter, this week. One of the children, Owen, has stayed the last three weeks with his grandparents, and his cousin, Audrey Fox, daughter of the Theodore Foxes, spent three weeks in Houston with the Cowanses.

Mrs. R. Harold Mack visited her son and daughter-in-law, the John Macks, Attica, Monday.

The James Flecks were hosts July 26 to the David Lotzes and their daughter, Tracy, and the Robert Brookeys. They attended the ox roast at Shiloh and later watched the telecast at 11 p.m. of Channel 5 news with shots of their daughter, Mindy.

Robert Seel will be a participant in the tractor pull Saturday at the Richland county fair, Mansfield.

Mrs. Joseph J. Lasch is recuperating in her home from surgery she underwent several weeks ago in Shelby Memorial hospital.

Jamers Holloman, Sr., underwent surgery last week in Mansfield General hospital.

The Harold Macks returned Friday from a week's visit with his mother, Mrs. V.C. Mack, Clintonville, Wis., and with his brother and sister-in-law, Mr. and Mrs. Clarence Mack, Waukesha, Wis. While they were there theu attended the reunion of the Clintonville High school Class of 1940, of which he was a member.

Mr. and Mrs. Earl Cashman returned Saturday from Sarasota, Fla., where they spent two weeks at their home there. En route they visited the campus of Berea college, Berea, Ky., and had lunch in the historical Boone Tavern.

Betsy Fackler, Toledo, is spending several weeks with her parents, Mr. and Mrs. Richard Fackler.

Mrs. P.E. Haver visited her mother, Mrs. H.L. Younker, Fremont, Tuesday.

Maj. and Mrs. Michael Cramer and their infant daughter, Michelle, spent Sunday night with his grandfather, Clarence O. Cramer, and his aunt and uncle, Mr. and Mrs. Keith Gooding. They were en route to Colorado Springs, Colo., where he has been assigned to the staff of the judge adocate, USA. He has been serving in the Pentagon, Arlington, Va.

Volleyball...

Volleyball practice starts Monday at 7:30 p.m., says the coach, Mrs. Edward Noble.

"All girls anxious to play should be present," she says.

Golfers...

Pupils in grades nine through 12 interested in playing on the golf squad are invited to report to Mary Fate park Monday at 10 a.m.

Jiffy Mothers set meeting at lake park

Jiffy Mothers club Shiloh will meet Sunday at 1 p.m. at Charles Mill Lake park at 1 p.m. for a potluck luncheon. Everyone is asked to bring a well-filled basket table service and beverage.

The September meeting will be at the home of Mrs. William F. Flaherty in Plymouth with Mrs. Ruth Ann Pittenger as co-hostess.

Here're menus for week —

Here're menus for the week for senior citizens' luncheons in St. Joseph's Roman Catholic church:

Tomorrow: Fish fillet, home fried potatoes, cole slaw, bread with margarine, fruit, milk;

Monday: Hamburger and noodle casserole, buttered carrots, relish mix, bread with margarine, fruit, milk;

Tuesday: Liver and onions, potato, wax beans, bread with margarine, fruit, milk;

Wednesday: Creamed chicken, biscuit, summer squash, potato, fruited gelatin, milk;

Thursday: Breaded veal, scalloped potatoes, vegetable, bread with margarine, pudding, milk.

Mrs. W. H. Walker will take reservations at 687-1474.

Harrier call Monday

Pupils in grades seven through 12 wishing to compete in cross country should report Monday at 8 a.m. at the high school.

Candidates should have a physical examination.

Coach Douglas A. Dickson of the high school and Paul Gase of the junior high school can furnish more information.

WANT ADS SELL!

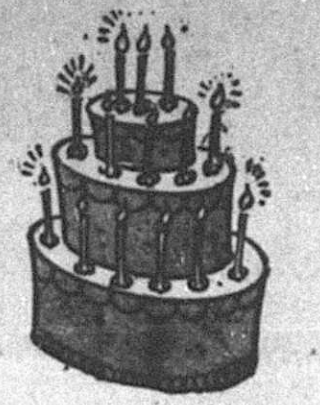

Aug. 7
John Elliott
Proctor Fox
J. Craig McQuown
Mrs. Timothy Rook

Aug. 8
Mrs. Alvin Merta
Gerald Scott
Donald B. Shaver
Mrs. Carol S. Brooks
James Clark
Mrs. Stephen Siebert
Marshall H. Burns
Ben Uzunoff

Aug. 9
Mrs. A. L. Paddock, 3rd
Mrs. Richard Myers
Robert A. McKown
Rosalyn Neeley
Tracie Williams
M. Fate Christian
Mrs. Harold Foraker
Pamela J. Garrett
Howard Sloan
John McConeghy
Robert Forsythe, Jr.
Shelly Neeley

Aug. 10
Sheri Arthur
Ruben K. Hicks
Steven Craig Fenner
Donna Hall
Robert C. Haas
Mrs. John H. Hutchison, Jr.

Aug. 11
Courtney Hudson
A. C. Ferrell
Mrs. James Ramey

Aug. 12
Tommy Dials
Verne R. Cole
Lisa Courtright
Melanie McClung
Brent Bruce
Linda Cross
Paula Pritchard

Aug. 13
Ann Knaus
James Ebersole
John Webber
Anthony Fenner
Sterling Sexton
M. Edward Mellott
Mrs. Dan Carter
Billy J. Collins, Sr.

Wedding Anniversaries:
Aug. 7
The B. Mark Reams

Aug. 8
The Milton E. Mellotts
The James Leonhardts
The Clyde Eldridges

Aug. 9
The W. Gary Rosses
The Richard Mayes

The Sidney Reams

Aug. 11
The Richard Facklers

Aug. 12
The Worley Reeds, Jr.
The Edward Hunters

'76 grad takes job with NICo.

A 1976 alumnus Plymouth High school graduated in June by Muskingum college, New Concord, where he played varsity tennis and was a member of Tri Beta, the biology honorary, Stephen Cook has joined the home office of Nationwide Insurance Co., Columbus, as a computer programmer/analyst in group systems development.

He is the eldest son of Mrs. Ruth Cook, 48 Plymouth street.



'80 grad to marry Aug. 16

Miss Sandy J. Pittenger will be married Aug. 16 to Charlie Robinson, son of the Raymond Robinsons, Heuysville, Ky., her mother, Mrs. Ruth Ann Pittenger, announces. Miss Pittenger is also the daughter of the late Robert W. Pittenger. She is a 1980 alumna of Plymouth High school.

Her fiance is employed by Buurma Bros.

Newsy notes . . .

Mr. and Mrs. George Fesenmeyer, Ashland, were guests Saturday of their daughter and son-in-law, Mayor and Mrs. Eric J. Akers, and watched the Firemen's Festival parade. The Robert Youngs, Ontario, were guests later.

Mr. and Mrs. Ivan Hawk were weekend guests of their daughter and son-in-law, Mr. and Mrs. Alan Smith, Celina.

News that's fair, concise, accurate, that seeks out solutions to world problems, that gives you a clearer view of both national and international news.

THE CHRISTIAN SCIENCE MONITOR

It's all there. Ask any Monitor reader. Or, better yet, subscribe yourself, from 3 months at $17.50 up to one year at $65.00.* Just call toll free:

800-225-7090

In Mass., call collect: (617) 262-2300.

*Rates subject to change.



Announcing GREAT new place to RAISE CANE also Land that's *Not hard* to BEET.

A growing country needs lots of growing things.

And the South was a perfect place to raise just about anything.

Feeding the hungry industrial regions to the north, the South helped make a new and struggling country grow strong and prosperous.

Today, America keeps getting stronger every day. Thanks to over 9½ million Americans taking stock in their country by buying U.S. Savings Bonds.

They know that as they're working for their future, their Bonds are working hard for America's future, too.

So, buy U.S. Savings Bonds through your Payroll Savings Plan.

Whether you're raising vegetables or a family, they're a great way to save.

Series E Bonds pay 6% interest when held to maturity of 5 years (4½% the first year). Interest is not subject to state or local income taxes, and federal tax may be deferred until redemption.

Take stock in America.

A public service of this publication and The Advertising Council.

COME TO THE RICHLAND COUNTY FAIR

TONIGHT — MONDAY AT THE FAIRHAVEN FAIRGROUNDS 8 a.m. to 11 p.m.

8 p.m. Tonight Hurricane Hell Drivers

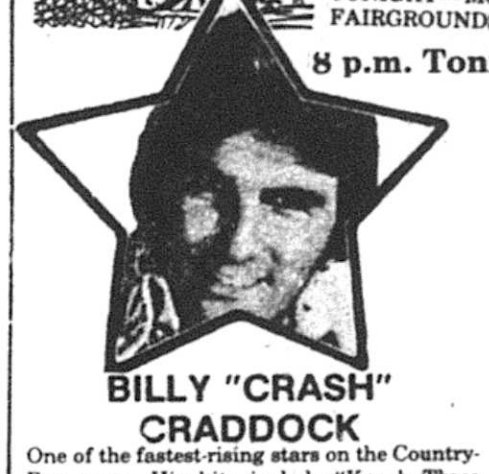

BILLY "CRASH" CRADDOCK

One of the fastest-rising stars on the Country-Pop scene. His hits include "Knock Three Times", "Rub It In", "Sweet Magnolia", among others. Don't miss his captivating show when he appears at the Richland County Grandstand, Friday, Aug. 8 at 9 p.m. Advanced ticket information 747-3717.

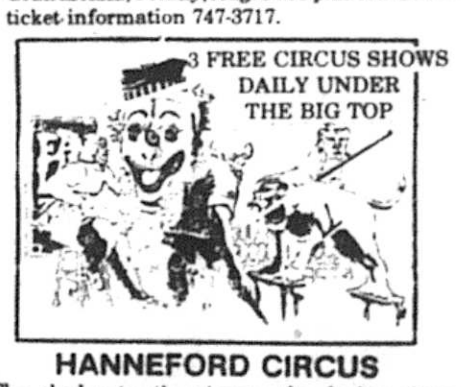

HANNEFORD CIRCUS

The elephants, the clowns, the daring circus performers and all the excitement of the Big Top Circus will be at the Richland County Fair for 7 big days with 3 FREE SHOWS DAILY. Treat the kids and yourself to this great Circus — they'll never forget it.

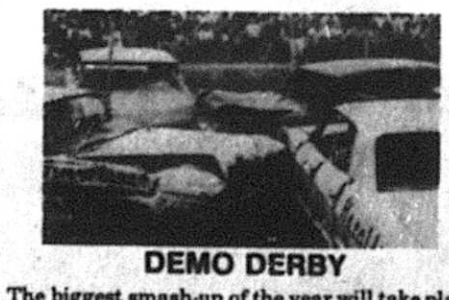

DEMO DERBY

The biggest smash-up of the year will take place on the final evening of this year's Fair as local drivers go all out in the big DEMOLITION DERBY. It's tremendous fund for the entire family and it will take place on Mon., Aug. 11, in the Grandstand at 7:30 p.m. Plan to be there for this great show.

HARNESS RACING

They're off and running at the Richland County Fair! Pari-Mutual Harness Racing at Fairhaven Downs at 2:00 p.m. and Friday, 4:30 p.m. Sunday. Come on out for some great fun at the races.

TRACTOR PULL

The roar is deafening as the mightiest tractors from the County strain to see who will pull the weight the longest distance and win the prizes. The County Wide Tractor Pull will begin at 7:00 p.m. on Sat., Aug. 9 in the Grandstand.



LIFE

A "must see" musical and variety show that will entertain the entire family. Life combines guitar, drums, trumpet and a variety of other musical instruments and blends them with song to produce your favorite 50's rock and roll, country and spiritual, and Broadway favorites. Grandstand — 3:00 p.m. Sunday, Aug. 10.

Saturday, 3 p.m. — Herb and Barb and the Country Persuaders

General admission $2.50, children under 12 FREE! Senior Citizens admission $1 until 5 p.m. daily.

from your neighborhood ASSOCIATED DRUGGISTS

Bell Ringer Bargains

AUGUST 8-12, 1980 "Save With the Folks You Know"

CONTROL CAPSULES APPETITE SUPPRESSANT — 14's Mfg. List 2.49 1.49 — 28's Mfg. List 3.98 2.29

HI-DRI PAPER TOWELS — Asst. Colors Mfg. List 79¢ — 2/99¢

JERGENS DEODORANT SOAP — 4.75 oz. Bar Mfg. List 35¢ — 4/1.00

GAVISCON ANTACID — Tablets 100's — Purchase 2 Bottles and Receive $1.00 Refund See Store for Details — Mfg. List 6.30 — 3.59

RIGHT GUARD BRONZE — Deodorant 3 oz — 1.09 Mfg. List 1.91

LCD POCKET CALCULATOR — by National Semiconductor 8 Digit 4 Key Memory Floating Decimal Carrying Case Mfg. List 14.95 — 9.88

M & M's CHOCOLATE CANDIES — Plain or Peanut 16 oz Mfg. List 2.29 — 1.69

BAND-AID BRAND ADHESIVE BANDAGES — All Wide Sheer 30's All Wide Plastic 30's Mfg. List 1.78 — 99¢

CONAIR PISTOL POWER — 1200 Watt Hair Dryer With FREE Curls & Curls Curling Iron Mfg. List 23.98 Value 14.88 Our Sale Price Less 2.00 Rebate from Mfg. — 12.88 Final Cost After Rebate

SURBEX-T — Vitamin B-Complex With Vitamin C 100's Mfg. List 10.29 — 6.47

OXY-10 — Extra Strength Acne Medication 1 oz. Mfg. List 3.79 — 2.19

GOODY BARRETTES & PONYTAIL HOLDERS — Assorted Colors and Designs Mfg. List Values to 1.29 — 3/1.00 Mix or Match

PERT SHAMPOO — Normal/Dry or Oily 7 oz. Mfg. List 1.99 — 99¢

ST. JOSEPH ASPIRIN FOR CHILDREN — 36's Mfg. List 69¢ — 39¢

CREST TOOTHPASTE — Regular or Mint 7 oz. Mfg. List 2.02 — 1.27

DESENEX — Spray-on Foot Powder 2.7 oz. Mfg. List 2.89 — 1.69

LADIES AMITY BILLFOLD ASSORTMENT — Two Styles Genuine Leather Assorted Colors Mfg. List Values to 22.00 — 9.88

SOACLENS — by Burton Parsons Soaking Solution For Hard Contact Lenses 4 oz Mfg. List 3.38 — 1.87

E. P. T. — Early Pregnancy Test Single Kit Mfg. List 11.73 — 6.77

LIGHTED COMPACT MAKE-UP MIRROR — Magnifying Side Plus Regular Side With Handy Storage Pouch Batteries Not Included Mfg. List 6.95 — 2.88

POLIDENT TABLETS — Denture Cleanser Bonus Pack 40 + 8 Tablets Mfg. List 2.05 — 1.19

TAMPAX TAMPONS — Regular, Super or Super Plus Mfg. List 3.54 40's — 2.07

MASSENGILL DISPOSABLE DOUCHE — Country Flowers, Herbal or Vinegar & Water Single 6 oz — 57¢ Mfg. List 89¢

THESE ARE SUGGESTED A.D. PRICES OPTIONAL WITH PARTICIPATING STORES

WE RESERVE THE RIGHT TO LIMIT QUANTITIES AT SALE PRICES

PLYMOUTH PHARMACY
1 East Main St., Plymouth
Quality medicines at practical prices

A.D. IS A REGISTERED TRADEMARK OF ASSOCIATED DRUGGISTS, INC.



Legion leads

Color guard, Ehret Parsel Post 447, American Legion, commanded by James A. Enderby, led Saturday's parade.

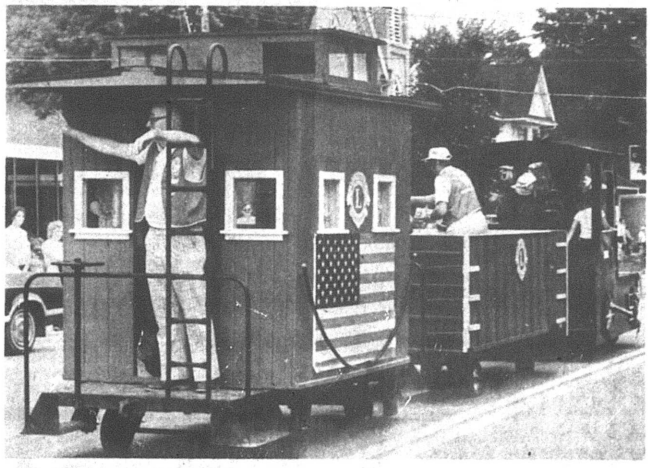

First prize!

Float entered by Lions club was awarded first prize.



Here's queen!

Kim Osborne, daughter of the Charles Osbornes, queen chosen Friday, rode in Carl M. McPherson's convertible.



Myerses marched

No parade in Plymouth would be complete without massive Belgians from the Myers family, Route 98.

On police blotter...

Where tax dollar paid to PPD went

The following is taken from the log at Plymouth police station:

July 28, 1:56 a.m. Officer sent to West Broadway, where parked truck's motor was running, keeping neighbors awake.

July 28, 9:10 a.m. Complaint of barking dog in Sandusky street.

July 28, 1:05 p.m., 1:10 p.m., 2:25 p.m., 4:45 p.m. Same complaint.

July 29, 6:19 p.m. Officer sent to West High streets, where shots were reported fired.

July 29, 8:14 p.m. Person at station complained of harrassment in Main street. Harrasser not visible when officer arrived.

July 29, 8:24 p.m. Citizen advised bridge in West Broadway is collapsing. Village workers advised.

July 29, 8:58 p.m. Citizen complained of hot rodding in Plymouth street. Officer investigated at 9:05 p.m.

July 29, 9:15 p.m. Officer delivered emergency message to Plymouth Locomotive Works, Inc.

July 29, 10:45 p.m. Officers sent to Bob's Cafe, where person reported threatening with knife.

July 29, 11:06 p.m. Officers sent to Bob's Cafe to stop a fight. Fight abated at this time.

July 30, 2:40 p.m. Person came on station requesting ambulance; child had fallen 15 feet.

July 31, 5:09 a.m. Alarm sounded at main bank. No problem.

July 31, 10:40 a.m. Person reported at station she lost license tags.

July 31, 4:56 p.m. Officers sent to Mill street to look into vandalism.

July 31, 10:37 p.m. Complaint of loud music at Marathon Carry-out.

July 31, 10:44 p.m. Officers investigated domestic problem in Sandusky street. Problem abated for time being.

July 31, 10:44 p.m. Officers investigated domestic problem in Sandusky street. Problem abated for time being.

Aug. 1, 5:12 p.m. Domestic problem in West High street abated for time being.

Aug. 1, 7:19 p.m. Officer arrested male on complaint he threatened bartender with knife.

Aug. 1, 11:23 p.m. Unknown disturbance in rear of fire house. Officer arrested male.

Aug. 2, 1:15 a.m. Two males arrested after report of fight in Square.

Aug. 2, 1:25 a.m. Male arrested after report of fight in Square.

Aug. 2, 6:04 p.m. Report of fight at Weber's Cafe. Officers advised everything under control.

Aug. 2, 6:40 p.m. Officers brought subject on station for failure to pay fine.

Aug. 2, 7 p.m. Complaint of child neglect. Child services notified.

Aug. 3, 4:01 p.m. Domestic problem at Curley's Trailer park. Problem resolved.

Aug. 3, 7:55 p.m. Vandalism reported in East Main street.

Aug. 3, 7:59 p.m. Theft reported in Plymouth-Springmill road. Richland county sheriff notified.

Aug. 3, 10:31 p.m. Domestic trouble in Maple street investigated.

Aug. 4, 12:45 p.m. Report received of check stolen at Firemen's Festival.

Aug. 4, 3:09 p.m. Officers investigated domestic trouble in Mulberry street. Problem abated.

Aug. 4, 6:62 p.m. Citizen requested officer investigate collision in Plymouth street. No one injured.

Aug. 5, 5:30 a.m. Suspicious person reported in Bell street. Person is employee of Plymouth Locomotive Works, Inc.

OHIO POWER ANNOUNCES SOMETHING NEW.

It'll heat your home and your water at a new, lower electric rate.

It's called Electric Thermal Storage. ETS, for short.

ETS is a revolutionary new home heating system. It includes a furnace, a water heater, and individual room heaters for use with or in place of the furnace.

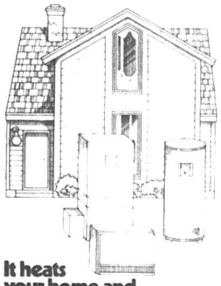

It heats your home and water using stored heat.

ETS, unlike any heating system you're using now, stores heat. At night. Then releases it to heat your home and provides hot water throughout the day.

What's more important, ETS uses electricity only at night. From 11 p.m. to 7 a.m., the hours when the need for electricity from Ohio Power is low. Because Ohio Power can supply electricity at a lower cost during these "Off-Peak" hours, we can offer ETS customers a reduced night-time electric rate.

It can save you money.



How much money an ETS system can save you, of course, depends on your individual home heating needs. But since space heating and water heating are usually your home's major energy users, the savings can be substantial.

It's proven both safe and effective.

While ETS is new to Americans, Europeans have used it for years. Not long ago, we helped bring it to the United States and then we improved it.

To test its reliability, Ohio Power and other American Electric Power System companies conducted the largest home testing program ever involving 5 states in our part of the country over a 3-year period. The test customers said ETS was effective, dependable and comfortable. What's more, ETS has been approved by Underwriters Laboratory as safe.

Homeowner satisfaction exceeded our greatest expectations with 9 out of every 10 users stating they preferred ETS to all other types of heating systems.

ETS can be installed in new and older homes.



Although ETS equipment differs from conventional equipment, there are some similarities. An ETS furnace, for example, uses the same ductwork as a conventional furnace. An ETS water heater, even with its 120 gallon capacity that's larger than most, uses the same plumbing. Converting to ETS can be simple in an older home. And installing ETS in a new home is ideal.



The new, lower rate offsets higher initial cost.

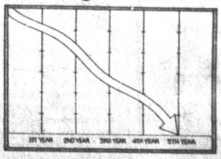

While a full ETS system costs more than conventional equipment to install, our tests show it can pay for itself, usually within five years, because of the new lower "Off-Peak" electric rate.

We make ETS systems sound so good, you'd think we were selling them. But we're not.

Although we've been heavily involved in developing and testing ETS systems for American homes, we don't manufacture or sell them. Nor do we have any financial interest in the companies that do. Our interest lies purely in making more efficient use of electricity ... and helping our customers lower their energy costs.



We feel strongly about the advantages of ETS. So strongly that we applied for and received approval from the Public Utilities Commission of Ohio to offer a new lower cost "Time-of-Day" rate to ETS users. From Monday through Friday, the lower rate is available for nighttime "Off-Peak" use. On weekends the lower rate is in effect around the clock starting Friday night and ending Monday morning. This lower rate results in substantial savings on all electricity a home uses during these hours — which add up to more than half the week.

Contact us if you'd like to learn more about ETS. There's much more we can tell you and we'll give you our special ETS SAVE booklet.* If you're interested, we'll estimate how much money an ETS system could save you and provide the names of local ETS equipment dealers. Electric Thermal Storage ... we think it's the best thing to happen in a long, long time.

*Save America's Valuable Energy

We give it our best.
OHIO POWER CO.

WISE SHOPPERS LOOK HERE FIRST!

A BUSINESS DIRECTORY

Thomas Organs with "Color-Glo", Story & Clark, Kimball and Kohler & Campbell pianos. See them at TANNER'S PIANO & ORGAN SALES, 2 miles south of Attica. tfc

PLUMBING
Complete Plumbing & Heating service. PLUMBING & HEATING, 259 Riggs St., Plymouth, O., Tel. Leonard Fenner at 687-6935.
Backhoe Service

DR. P.E. HAVER, OPTOMETRIST, INC.
Glasses and Hard and Soft Contact Lenses
New Hours
Monday, Tuesday and Friday 8 a.m. to 5:30 p.m.
Wednesday 8 a.m. to 5:30 p.m. and 7 to 9 p.m.
Saturday 8 a.m. to 3 p.m.
Tel. 687-6791 for an appointment.
13 W. Broadway, Plymouth tfc

GETTING MARRIED? See quality wedding invitations and announcements at The Advertiser. Ready service at prices you can afford. tfc

WATCH and jewelry repair overhauling regulating, ring sizing, ring prong rebuilding. All your service needs taken care of by a trained and skilled jeweler. All work done in the store. Farrell's Jewelry, 9 E. Maple St., Willard. Tel. 933-8421. tfc

FOR SALE: Electric motors, several sizes, used, all in working condition. See at 14 East Main street. tfc

TRENCHING and backhoe service. Tel. 687-7053, 935-3444 or 744-2207. Gregg Shreck, operator. tfc

FOR SALE
House in North Fairfield, five bedrooms, $16,500.
Tri-plex, occupied, $32,500.
New home, brick and aluminum, three bedroom, good condition, lot 75 x 150, in Plymouth.
C. A. DRIVER, Realtor
Tel. 935-3175
Norm Lindholm, Salesman
Tel. 935-0992 tfc

WANT ADS SELL!

MOORE'S PARTS AND SERVICE CENTER, Public Square, Plymouth. The answer to keeping your car in good shape for safe driving. Tel. 687-0551 tfc

RECONDITIONED AND GUARANTEED
2 Apartment size washers, $150 and $225
13 Automatic washers $105 and up
9 Clothes dryers $95 and up
4 30" Electric ranges $130 and up
4 2 Door refrigerator $150 and up
16 Consol color TV's $120 and up
3 Table model color TV's $160 and up
4 Consol B & W TV's $70 and up
1 Consol stereo $100
1 Stereo record changer $25
JACOBS'S TV, Inc.
Willard, Ohio

PARTS, auto paint, mufflers, shocks, brakes, filters at Hicks and Martin, Main and Broadway, Shelby. tfc

FOR RENT: Luxury two bedroom apartment. Plymouth Village Apartments, Sandusky street. Tel. 935-0472 days and 687-2375 nights. tfc

TAKE A VACATION...From worry. Play the organ. We'll show you how instantly. No risk lease with purchase option. 150 beautiful selections. HARDEN'S MUSIC, 173 S. Main, Marion. Collect 614-382-2717. 7c

CARPETS and life too can be beautiful is you use Blue Lustre. Rent electric shampooer $2. MILLER'S True Value Hardware. 7c

MORTGAGE ON YOUR HOME? Disability and Mortgage Cancellation Insurance — Protect your investment for your family, Tel. June Buss Insurance, 935-6055, Willard. 1tfc

FOR SALE: 1973 Olds Cutlass Supreme. Power steering and brakes. Air conditioner, AM radi and tape player. Reasonable. Tel. 687-2453. 7p

Keep Red Cross ready.

Alt's Rexair Rainbow Sales & Service
New Washington, O.
44854
Tel. 492-2328

DEADLINE IS OCT. 1!
Sewer line and trenching. Bonded and registered with village. Garland Hunt, Tel. 687-4843 anytime. 7,14,21,28c

NEEDED — Full and part time licensed real estate associates. Call John Hedeen, Plymouth Branch, Zerkle Real Estate, 687-3435. 31,7,14,21p

SLEEP WELL with Nature's Tranquilizer L-Tryptophane. At Plymouth Pharmacy. 31,7,15,22p

FOR SALE: Storage building or garage. Appoximately 27 x 63 feet long. Large wooded lot, Ladow road, $14,900. BATDORFF REAL ESTATE Branch office, 901 Woodbine, Willard. Alma Pratt, branch manager, 935-4085, Jeannine Buffington, saleslady, 935-4275, Hazel Smith, saleslady, 935-2616. 31,7p

FOR RENT: One bedroom apartment. Deposit and reference required. 687-1425. 7c

IMMEDIATE POSSESSION of this three bedroom home with refrigerator, kitchen stove and plenty of furniture. Made for someone ready to get rid of that rent payment and investment in home ownership. At equal or lower cost. Plymouth Branch, Zerkle Real Estate, 687-3435/6624. 7,14p

NINE FAMILY garage sale: Rt. 61 S., Plymouth. First house after Ross Trailer court. Aug. 7-9, 9 to ? Adults' clothing, 5-18. Children, 2-14. Baby items. Maternity. 17-in. 10-speed bicycle. 48-lb. bow and arrows. Curtains, bedding, Avon bottles, 36-in. storm door, tools, miscellaneous. 7p

GARAGE SALE: 42 Brooks Court. Friday, Aug. 8, 9 till 8 p.m. Saturday 9 till 5. Baby furniture, toys, Avon, infant to adult clothing and too much miscellaneous to mention. 7p

CARD OF THANKS
I wish to thank my friends for cards and flowers, the Rev. Mr. Carter for his visits and flowers from the Plymouth Methodist church.
Ethel Van Buskirk
(Mrs. Ross Van Buskirk) 7c

CARD OF THANKS
Plymouth Elementary school PTO wishes to thank everyone who donated items for its white elephant sale, especially Mrs. Toy Patton for her beautiful afghan, the winner of which was Frede Roberts.
We can make our school organization of success if we all work together. 7c

CARD OF THANKS
We wish to express our heartfelt thanks to the Shiloh Emergency squad, Rev. Bill Carter, Shiloh United Methodist ladies, Eastman Funeral home, relatives, neighbors, and friends for the flowers, memorials, food, your help and loving concern at the time of our loss and sorrow. Your thoughtfullness will always be remembered.
The family of Dwight C. Humbert 7p

NOTICE
I will not be liable for bills contracted by anyone out myself.
James J. Beat 7p

PORCH SALE: First house in Fenner road off Route 98. 7c

LOST YOUR LICENSE? Need a BOND? Perhaps I can help. All types of insurance written, both standard and sub-standard insurance written. This is our 33rd year. CHAS. W. RESSEGER, Real Estate and Insurance, 910 Woodbine, Willard. Tel. 935-2781. 7,14c

MOTHER will babysit days starting Sept. 1. Good care given many references. Tel 687-0451 after 3:30 p.m. 7c

GARAGE SALE: On Coder road, Aug. 7, 8 and 9. Dishes, kettle, oil lamps, crocks, rocker, oak doors and other items. Curtis Hicks. 7p

FOR RENT: Upstairs apartment, Suitable for one to three persons. Nichols street. Tel. 687-6651. 7c

FOR RENT: One bedroom apartment, 215 Sandusky St. Tel 529-8902. 7p

WANT ADS SELL. WANT ADS SELL!

FOR SALE: Four unit apartment house, Plymouth. Will land contract. Tel 529-8902.

FOR RENT: 3 bedroom partially furnished home. Tel. 347-1239. 7c

WANT ADS SELL! WANT ADS SELL!

WANT ADS SELL! WANT ADS SELL!

Carpets Vinyls
Domco, Armstrong & Congoleum Vinyls)
Paints (Custom Colors)
Varnish & Stains
Dry Wall Products
Contractors' Prices
ROW'S CARPET
Rt. 224, Willard
Tel. 935-8233

All Types Of
PRINTING
Tickets - Programs
STATIONERY
BUSINESS FORMS
COMPLETE LINE OF
Wedding Stationery
Shelby Printing
17 Washington St., Shelby, Ohio
PHONE: 342-3171



Serving the Plymouth-Shelby Area with Loving Care since 1931
168 West Main Street, Shelby, Tel. 342-2551

Converse All-Star and Adida Basketball and Training SHOES
PLYMOUTH BIG RED JACKETS
all sizes in stock for boys and girls
JUMP'S MEN'S STORE
118 Myrtle Ave., Willard

CONDON REAL ESTATE
PLYMOUTH

173. 3 to 4 bedrooms. One story with large attic. Hardwood floors. Formal dining room. Sunroom with French doors. New roof. Large 3 car garage. Nice location. Basement, gas furnace. Draperies and carpet in. $44,900.

175. 2-3 bedroom house in Rome. Fuel oil furnace, carpet, new wiring and plumbing. $12,000. Will consider land contract.

169. 3 bedroom in excellent condition, wood burning fireplace, 1½ baths, new carpet, utility room, gas furnace. Attached 2 car garage with storage. Convenient location.

142. 1971 Mobile home, 12 x 65 with 7 x 12 expando. 2 bedrooms, stove, refrigerator, washer, dryer and air conditioner. Utility shed, skirting and steps. $7500.

176. New Listing: 3 bedroom one story on 1½ lots. Carpet throughout. Utility room. Basement, gas furnace. Range. Aluminum siding. Mid. 30's.

147. Apartment house with two apartments in nice location. Downstairs apartment has three bedrooms with living room, dining room and bedrooms carpeted. Upstairs apartment has two bedrooms. Stove and refrigerator Basement, gas furnace. Two car garage. $29,900.

164. 3 Bedroom house on about 7 acres. House has basement and gas floor furnace. Acreage could be divided into city lots. $39,500.

163. 4 Bedroom in nice location. Carpet and drapes. Basement, gas furnace. Large lot with garden space and strawberry patch. Option to buy some furniture.

159. Three bedrooms on three acres, more or less in country, 1½ baths, basement, fuel oil furnace, garage. Low 40's. Shiloh-Plymouth schools.

167. 3 bedroom house in nice location. Carpet and hardwood floors. 2 baths, stove, refrigerator and dishwasher. Utility room. Basement, gas furnace. Garage. VA or FHA with low down payment. $34,900.

107. Duplex with two bedrooms each apartment, hardwood floors, basement, gas furnace. A corner lot with extra lot. Separate utilities. Price reduced!

151. 3 bedroom ranch in country on acre lot. Carpet, fuel oil furnace. Dishwasher, drapes and curtains. Utility room. Plymouth — Shiloh schools. Priced for quick sale. $37,500.

171. 4 bedroom, basement, new gas furnace. Nice kitchen, one car garage. Carpet, stove, refrigerator, washer and dryer. One car garage. Immediate posession. $20's.

177. New Listing: 3 bedrooms, nice kitchen. Large living room 19 x 30 with wood burning fireplace. New carpet. Refrigerator, range, washer and dryer. Basement, gas furnace. Should V.A. with low down payment. Mid 40's.

We have houses in Willard and Shelby

PAULINE E. CONDON, Broker
109 Plymouth St., Plymouth, O., Tel. 687-5761
ASSOCIATES
Ruth Hawk, 687-5484 — Norma Kosse, 687-8382
H. Lee Welker, 687-3451 — Virginia McKown, 342-3111
Lynn Cashman, 347-1249 — Hershel Short, 935-1978
Paul Newcome, 935-1966

ALL Summer Fabrics 50% OFF!

3 Tables of $1.00 Fabrics
ALL YARN ½ Price!
NEW LOOK FABRIC SHOPPE
40 N. Gamble
Shelby, O.
Tel. 342-4171
• COMPLETE FABRIC & NOTIONS
• SINGER SEWING MACHINES
• SEWING LESSONS


Route 224
New Haven
Tel. 687-1425
or 933-2851
Pleasant Valley Realty

NEW LISTING — Delightfully decorated 3 bedroom, older home with dining room, kitchen, sun room, full basement, garage and fenced lot. $30's. Call Charlie Slone 933-2851.

HAPPINESS LIVES HERE and is complimented by the fireplace in winter and the 10 x 20 patio in summer. 3 bedrooms, 1½ car garage, paved drive. Nice lot. $40's. Call David Hall 687-0955.

YOU FINISH — Most of the interior has been re-done. For the handyman this is a real find. Family size home and lot is 132 x 165. $20's. Call Charlie Slone 687-1425.

NEW LISTING — Compact 2 or 3 bedroom just right for the small family. Eat-in-kitchen, living room, bath and full basement. $18,500. Call Charlie Slone 933-2851.

NEW LISTING — The elegance of yester-year and the conveniences of today is a bit of what you'll find in this 3 bedroom brick. Has kitchen, living room, dining room, full basement, garage, paved drive, and more. $40's. Call Charlie Slone 933-2851.

LOCAL BUSINESS OPPORTUNITY — CAR WASH WITH 1 automatic bay, 1 manual inside bay and 2 outside to accomodate trucks, etc. Also 3 gas pumps (2 regular, 1 unleaded) call David Hall 687-0955.

True Value HARDWARE STORE®
BARGAIN OF THE MONTH
WEST BEND
LOCK-ON COVER
2 to 6 CUP
Hot Pot
HEAT and SERVER
Quantities Limited

now **9.99**
5 temperature settings
While Supplies Last
This almond pot with chocolate bands heats water quickly for instant beverages and also heats canned foods. A five-temperature adjustable heat control turns it into a warm server, too. Dial to get a rolling boil, a gentle simmer or to maintain serving temperature. 53108
MILLER'S
5-9 E. Main St. 687-4211

Pray for the Hostages

Open House
Sunday, Aug. 10
2-5 p.m.
Greenwich-Milan Rd.
7/10 mile N. of Rt. 224

Four acres of country, one acre pond, fruit trees, all graced with a three bedroom home, full basement, enclosed porch and patio. Charlie Slone will be your host.
PLEASANT VALLEY REALTY
933-2851 — 687-1425

0205 Ever want to live on Park? Plymouth, Ohio that is. Ranch style, 3 bedrooms, GFA Heat, Room AC, 2 small storage buildings. $39,000.

0124 Farm! 50 Acres with 12 acres wooded. 30 x 40 barn, good 3 bedroom home, in-ground pool, 2½ car detached garage, $87,800.
DANHOFF REALTY
104 Myrtle Ave., Willard, O.
935-6371

Miller's Gift Department Bridal Registry

August 16
Kristi Mumea
and
Rick Schlottmer

August 16
Cheryl Adams
and
Henry Buurma

August 16
Sandy Pittenger
and
Charlie Robinson

August 16
Rita Phillips
and
Ron LeSage

August 30
Jane VanLoo
and
Howard Hrikke

September 13
Tina LaPoint
and
Kevin Carr

October 18
Holly Connell
and
Mark Korbas

THE PLYMOUTH *Advertiser*

Vol. CXXVII — 128th Year, No. 33

Thursday, August 14, 1980

An Independent Newspaper Published Every Thursday at 14 East-Main St., P. O. Box 168, Plymouth, Ohio
Second Class Postage Paid at the Post Office, Plymouth, Ohio 44865
SUBSCRIPTION RATES: $7.00 a year in Crawford, Huron and Richland Counties, $7.50 Elsewhere in Ohio; $8.00 Out of State
A. L. PADDOCK, Jr. Editor and Publisher — Telephone: 687-5511 — P. W. THOMAS, Editor 1925-1964

Three teachers join Plymouth schools

Three teachers were hired, completing the staff, when Plymouth Board of Education dealt with a 12-item agenda in exactly 60 minuted Monday night.

Cost of lunches was advanced 10 cents each and the board authorized North Richland County Council for Christian Education to again conduct religious instruction during school hours.

Mrs. S. Michael Tracey was engaged to teach high school learning disability classes.

Mrs. Holly Voldrich will teach primary intensive education at Shiloh.

Miss Barbara Janas will teach learning disabilities at Shiloh.

Lunches for pupils in grades one through eight were raised 10 cents to 65 cents, for high school pupils 10 cents to 75 cents, for adults 10 cents to $1.10.

Pennington Bros., Washington Courthouse, received the bread contract.

Babcock Dairy, Mansfield, was awarded the milk contract.

Republic Franklin Insurance Co., Columbus, will furnish fleet coverage at $2,169. It also was awarded the contract to furnish liability insurance for noncertified employees and four administrators at $122.

North American Equitable Life Insurance Co., represented by Tallman agency, Shiloh, was given the contract to furnish pupils insurance coverage, including athletics.

Mrs. Tracey was issued a contract to be assistant girls' basketball coach. Sam Cook, athletic director, was issued a supplemental contract to be high school girls' athletic director. Denise Heifner was hired as high school cheerleader adviser.

Tuition rate for non-resident pupils during the 1980-81 school year will be $43.12 a month.

A change order will be issued to cover additional work to be done on the high school roof.



Grandson of Councilman G. Thomas Moore and Mrs. Moore, 10-year-old Thomas Fletcher, son of the Philip Fletchers, Mansfield, played on the all-star team in his fourth grade baseball league. He's a pitcher.

From the PPD blotter:

The following is taken from the log in Plymouth Police department:

Aug. 5, 5:30 a.m., Security of Plymouth Locomotive Works reported suspicious person, who proved to be an employee;

Aug. 5, 4 p.m., Employee of Plymouth Drive-In reported break-in and entry there;

Aug. 6, 7:34 p.m., Officer requested at Ross's Trailer park to deal with a drug overdose. Subject was taken to Shelby momorial hospital by ambulance;

Aug. 5, 7:22 p.m., Complaint of stray dog in Nichols street; dog warden notified;

Aug. 5, 8:44 p.m., Officer dispatched to West broadway and Bell street;

Aug. 7, 1:22 a.m., Complaint of barking dog in Brooks court; owner notified by officer;

Aug. 7, 1:59 a.m., Report of strange animal in Bell street;

Aug. 7, 5:36 p.m., Officer dispatched to Weber's Cafe to deal with disorderly person; subject was advised not to return; owner was told he could file charges in the morning;

Aug. 7, 8:06 p.m., Officer picked up subject wanted by Norwalk department;

Aug. 8, 8:10 a.m., Call from Norstat notified presence of lost child; officer took child home;

Aug. 8, 11:05 a.m., Citizen complained in station that neighbors in Sandusky street were burning trash in their year;

Aug. 8, 5:42 p.m., Report of lost dog;

Aug. 8, 5:52 p.m., Subject requested escort to hospital, having female with suspected appendicitis attack in car; officer responded;

Aug. 8, 6:34 p.m., Citizen complained that resident in Bell street was leaving trash over his yard; officer advised resident to clean up trash;

Aug. 8, 11:04 p.m. Officer dispatched to Weber's Cafe to deal with customer causing disturbance; customer advised to leave;

Aug. 8, 11:15 p.m., Call received notifying department boys in Mulberry street seeking to steal a battery from a truck;

Aug. 9, 1:32 a.m., Officer dispatched to Happy Hollow Trailer park to deal with overdose; subject taken to Willard Area hospital;

Aug. 10, 12:25 p.m., Officer dispatched to Plymouth street on complaint of truck left running; owner advised to remove truck or turn it off;

Aug. 10, 12:32 p.m., Officer dispatched to Riggs street to deal with domestic dispute; problem ceased;

Aug. 10, 8:27 p.m., Officer dispatched to Bell street to deal with neighbors fighting; problem resolved.

PJVS alumni to meet

Classes of 1969 and 1970 who attended Pioneer Joint Vocational school, Shelby, will stage a joint reunion Aug. 23 at the VFW hall, Route 61, north of Shelby.

The social hour will begin at 6:30. Each family is to bring its own picnic and table service for the meal, which will begin at 7:30 p.m.

Plymouth High school graduates of 1969 who attended the school's first year are Susan Burrer, Curtis Capelle, Lynn Cole, Donald Dawson, Richard and Robert Reber and Paul Stoodt.

Those from 1970 were Ronald Backenato, Vernon Burky, Kenneth Burrer, Steven Butler, Phyllis Deskins, Deborah Fraley, Carolynn Gundrum, Lovanna Hoskins, Gwendolyn Humphreys, David Jones, David Kilgore, Rebecca Miller, Janet Owens, Michael Phillips, Dean Rader, Mary Rish, Linda Seaman, Linda Shepherd, Gerald Souder, George and John Thompson.

Local girl on honors list at Toledo

A Plymouth route 1 girl is among students of the University of Toledo named to the honors list for the spring quarter.

A sophomore majoring in computer science and programming, she is Linda Silliman, daughter of the Lawrence Sillimans, an alumna of South Central High school.

Girls win in foods at fair

Barbara Kensinger was the winner for the Ohio State fair entry of international foods from the Richland county fair judging.

Julie Von Stein's "Do Your Thing with Foods" is also being entered in Columbus.

Sherri Bisel, Shiloh 4-H Pals placed second in the preserve entries in the county fair.

Problems, problems!

Mechanical and personal difficulties in the newspaper office Monday and Tuesday forced curtailment of this issue.

The annual publication of pupil assignments in Plymouth schools will be undertaken next week.

Police unpaid again; A - G opinion may help

Another Friday passed last week so salaries were paid to those who receive them from the village's general fund.

This includes the police department, the mayor, the solicitor and part of the clerk-treasurer's salary.

The July 18 payroll was also missed, but Mayor Eric J. Akers managed to scrounge up some income tax money, and they were paid a week later on July 25.

Members of the police department say they realize the village's problem and are willing to go along with it, knowing they will eventually be paid, and will continue to work.

Their main complaint has been that they feel the councilmen have been ignoring them by not having the courtesy to say, "We'll pay you when we can and are doing all we can."

The mayor met with the department several weeks ago and the feeling has been that the mayor's hands are tied so long as the council takes no action.

How shall the village meet its general fund payroll for the remainder of the year?

That question isn't specifically within the purview of the financial planning and supervision commission which met Friday but it was the question that occupied the board for much of the time during which it sat.

There are three routes the village can take.

But much of the solution hangs on a ruling by the attorney-general of Ohio. A preliminary opinion delivered by telephone Friday is to the effect that the village may proceed to "raid" bank accounts representing balances of several funds without court action and with no fear of having proceeded unlawfully.

Mayor Eric Akers drafted for the signature of the chairman of the commission, William R. Miller, a request for a legal opinion. In it Miller asked if the village under fiscal emergency may use monies on acount and even though credited to one fund for the purpose of paying the Payroll of village fund without the necessity of court action, or not in violation of any other state budgetary law."

The attorney-general was to have communicated with Richard Wolfe, the solicitor, early this week to obtain more data before forming a final opinion.

Another remedy is to borrow $17,500 from a local bank, drawing only such money as is required to meet a single payroll, estimated to be $1,700, to avoid payment of higher interest costs.

Ralph Roll, Ernst & Whinney, the accounting firm from Cleveland which is the financial supervisor, said he doubts that any bank would agree to such a loan in the face of the village's defaults.

James C. Davis, manager of First Buckeye Bank, N. A., disagreed

But, he said, if money were advanced, the village would have to repay it by the end of the year, as required by law.

A third remedy is to ask the state treasurer to buy general revenue notes from the village. Mrs. Gertrude Donahey, the treasurer, doesn't like to do this with such small acounts.

James Marsh, deputy director of the state office of the budget, said the village ought to take advantage of the long term financing envisaged in the fiscal emergency statute, which allows the village to repay the loan over eight years, meanwhile using the cash obtained to meet the shorter, requirements.

Miller agreed that the long-term financing arrangement is preferable.

The complexity of arranging to sell short-term municipal revunue notes and the paucity of time available in which to do so are reasons why that avenue will probably not be explored further.

The commission must deliver to the vilage on Aug. 27 a statement of the condition of the village as of July 31 and a projection of the remainder of the year. The commission will meet Aug. 22 to review this report, to be prepared by Roll and Thomas Korwick, an accounting supervisor with Ernst & Whitney.

Ex-teacher gets divorce at Mansfield

Formerly a teacher and coach in Plymouth High school, Robert L. James, Shelby route 3, has obtained in Richland county common pleas court a divorce from his wife, Tamela L. James, Shelby.

Cougar? Phantom? Or what?

Was there or wasn't there a cougar?

Obviously, someone thought there was and alerted the police department on Thursday at 1:59 a.m.

Patrolman Quince Vanderpool was dispatched. He staked out Greenlawn cemetery for the remainder of the night in search of the cat, said also to have been seen near Plymouth Drive-In. Vanderpool was assisted by a sheriff's deputy, Joseph Daugherty.

A dog was found dead in Bell street Friday with teeth marks that might have been inflicted by a large feline.

The Voice of The Advertiser —

A little compassion

The situation by which the police department has not been paid regularly is absolutely intolerable.

Mr. Davis of the financial planning commission put it succinctly on Friday. "What they want is to be wanted, they want to be told."

Certainly the meeting of the commission was a public meeting. It would not have been seemly for any police personnel on duty to have taken the time from that duty to attend the meeting. And those who were not on duty were sleeping or attending to family chores.

It is to be hoped that the opinion of the attorney-general will be favorable and the village can undertake to fund its payroll due from the general fund for the remainder of the year, so that police department personnel may be paid in full, on time.

It is unconscionable that nobody undertakes to inform the police. The mayor should see to it at once that when a crisis arises, someone in authority goes at once to the police department and makes a full and frank disclosure of the situation as it prevails, or is likely to prevail.

Meanwhile, the police are entitled to our thanks for continuing to work without pay.

Rosses excel at golf

The B. Mark Reams sent sanctuary flowers to First Evangelical Lutheran church Sunday in remembrance of their anniversary. The candle was given by Ann Knaus in honor of her 20th anniversary.

Second annual golf scramble Sunday at Cranberry Hills course saw three teams competing. That of Theodore A. Ross, comprising his daughter, Julie; the Rev. Ronald Atkins and John E. Hedeen, won first prize with a score of three under par.

The Rev. Mr. Atkins hit the longest drive in fairway, Miss Ross made the longest putt and Mr. Ross was closest to the flag stick from the tee. He also won the putting contest.

12th graders urged to pose for yearbook

Twelfth graders who've not so far sat for a yearbook photograph have a final opportunity to do so Thursday from 3 to 6 p.m. at the high school.

School officials emphasize the sitting is for purposes of the yearbook only, although the photographer will sell copies of the photographs to pupils and their families.

Class of 1960 has reunion at Willard

Plymouth High school Class of 1960 had its 20th reunion July 5 at Willard.

Organizers of the reunion were Mrs. James C. Root and Mrs. John Webber, Mansfield.

Richard Bookwalter, Reed City, Mich., was master of ceremonies.

Mr. and Mrs. Guy Flora, Cardington, who were the class advisers were among the 56 who attended.

During the evening, Barrie Fetters, who now lives in Hawaii, telephoned.

Special mention was given to Mr. and Mrs. Charles Hughes, who received flower arrangements for coming the longest distance from Ft. Lauderdale, Fla.; to Mr. and Mrs. Larry Keinath, for having the youngest child, and to Mr. and Mrs. Claude Ousley, for having the largest family of five children.

Other alumni who attended were Mrs. Judith Broderick Crumbley, Mrs. Judy Amstutz Saurers, Mrs. Donna Arnold Dickinson, Mrs. Ruth Frisby Russell, Mrs. Joyce Harnly Hughes, Mrs. Patricia Kieffer, Mrs. Nancy Lewis Anhorn, Mrs. LaVonne Port Pitzen, Mrs. Myra Brinson Miller, E. Duane Baker, Jay Baker.

Also, Walter Butler, J. Lynn Cashman, Michael DeWitt, Thomas Fetters, Gerald Hamman, Edwin Kranz, Roger Lynch, Eugene Palmer, Stephen Patterson, Max Smith, Mrs. Sue Rosenberry Martin and Mrs. Carol Hunter Bernhardt.

New pupils summoned by school

High school pupils who are new in Plymouth Local School district should register in the school office Monday through Friday between 9 a.m. and noon and 1 to 3 p.m., says James R. Craycraft principal.

Orientation for ninth graders will take place Tuesday at 1 p.m. in the gymnasium.

Ninth graders will receive schedules and information concerning school policies and be shown classrooms. Parents are welcome.

Other pupils will receive schedules thus:

Twelfth and 11th graders, Wednesday;

Tenth graders, Thursday.

Small, quick team, eight lettermen to wear Big Red

Small but quick, green but willing, is how you describe the 1980 Plymouth High school football squad.

Despite the defection of four lettermen, leaving just eight monogram winners, the squad numbers 32, somewhat larger than the 1979 team.

Coach David G. Coulter undertakes his second year at the helm of the Big Red certain "we'll score some points, but the big question is whether we can razzle dazzle enough to make up for a small line."

Lettermen are Steve Tackett, Jeff Jacobs, Phil Gowitzka, Dale Moorman, James Jamerson, Scott Harris, Reggie Ganzhorn and Bill Hudson.

They and the other Plymouth players will scrimmage a big and experienced (15 lettermen) Monroeville squad here Saturday at 10 a.m. Other scrimmages are slated at Fredericktown on Tuesday and at Hillsdale on Aug. 23.

Plymouth opens its 1980 campaign at Buckeye Central (the game will be played on the Wynford field in Routo 30 west of Bucyrus) on Aug 29 at 8 p.m.

McKown accused of fraud, resigns as court referee

The referee in Huron county common pleas court has resigned because he is a defendant in a suit that alleges he defrauded a former client.

Robert A. McKown, Shelby route 3, was appoinmted to the court in 1978 to hear domestic disputes relating to alimony, divorce, contempt and child custody.

He told Judge Robert W. Smith he is not guilty of the accusations but considers the charges damaging to his status as referee.

McKown is accused by Mrs. Gerda Dragunas, Willard, formerly of Plymouth, of fraud in the sale of the family home in Route 603 at the east edge of Plymouth to Miss Pamela Huston, then of Granville, but the fiancee of McKown's son and partner, Neil. Miss Huston and young McKown have since married.

Miss Huston paid $50,000 for the premises. Mrs. Dragunas, is now in the throes of a divorce action against her husband, Dr. Vacys Dragunas, who formerly practiced in Plymouth and later in Willard before departing about a year ago. He now lives in Fayetteville, Ark.

The Dragunases separated in August, 1979. He filed for divorce in April. On May 13 she filed a suit for divorce in Huron county.

Through her attorney, Mrs. Dragunas, who states she is "an immigrant with limited knowledge of commercial matters", alleges that Dr. Dragunas and Mc Kown induced her to sign over her share of the house.

The house is appraised for tax purposed at $13,910, which means it has a fair market value of $39,742.

Judge Smith has issued a restraining order forbidding McKown or his wife, Virginia, who was the real estate agent involved in the transaction, Neil McKown or his wife or Dr. Dragunas from having contact with Mrs. Dragunas and Dragunas is strained from selling any joint property after May 13.

Tammy Hale, Airman Tash wed

Miss Tammy Jo Hale was married July 26 in Willard Church of God to Airman Terry V. Tash, Pease AFB, Portsmouth, N. H. by the Rev. Lawrence Whitney in a double ring ceremony.

Michael McFarren, Dalton, was soloist, accompanied at the piano by his wife.

Given in marriage by her father, the bride wore an Empire style gown of silesta qiana lace with an open motif on the sleeves. The skirt was fashioned with a chapel-length watteau. An open lattice Juliet cap supported a fingertip-length veil of illusion with matching Venice lace appliques on the scalloped edges. She carried a bouquet of silk peach and yellow rosebuds with baby's breath and a handkerchief belonging to her grandmother.

Mrs. Hale made the bride's flowers and those of the bridal party.

Miss Karen Russell, Shiloh, a school friend of the bride, was made of honor, attired in a long, peach gown of qiana in Empire style with cap effect. She carried peach and yellow roses with baby's breath.

The Misses Kathy Cronenwett, Shelby, and Terri Hale, Columbus, the bride's cousins, and Barbara, McKelvery, Willard, and Sheena Tash, Plymouth, niece of the bridegroom, bridemaids, were dressed as the maid of honor save in yellow.

Another cousin of the bride, Sarah Hale, Willard, flower girl, was attired as the maid of honor. Nathan Hale, Norwalk, another cousin, was ring bearer.

Michael Wheeler, Plymouth route 1, was best man. David A. Howard, Gregory Gillum and Ronald Schuller, Shiloh, and Jeffery Hale, Plymouth, the bride's cousin, ushered.



Mrs. Hale watched from the front pew in a floor-length gown of peach qiana. Mrs. Tash chose a long chiffon gown in light green. Each wore rosebuds.

A reception took place in Ehret-Parsel Post 447, American Legion, where yellow and peach streamers and yellow candles decorated the room.

The bride was graduated by Plymouth High school in 1980, the bridegroom in 1979.

They are living in Portsmouth.

M. Mulvane sets nuptials

Merlyn Mulvane, Jr., will be married Saturday at 2 p.m.in the Jefferson Avenue Baptist church in Shelby to Miss Valerie Jordan.

He is the son of Mrs. Mulvance, Sr., and the late Mr. Mulvane.

She is the daughter of Mrs. L. Elmo Jordan and the late Mr. Jordan, Shelby.

HOSPITAL NOTES

Mrs. Albert Shuty was admitted Thursday to Willard Area hospital.

James Vice was admitted at Willard Friday.

Mother of Mrs. G. Thomas Moore, Mrs. Selvino Predire, Willard, was admitted Sunday.

Here're menus for week —

Here're menus for the week senior citizens' luncheons in St. Joseph's Roman Catholic church:

Tomorrow: Fish, potato, cole slaw, bread with margarine, pudding, milk;

Monday: Creamed beef, mashed potatoes, cucumber and onion salad, biscuit with margarine, fruit, milk;

Tuesday: Spaghetti with meat sauce, vegetable, sliced tomato and celery sticks, bread with margarine, fruit, milk;

Wednesday:Baked ham, sweet potatoe, Sunshine salad, bread with margarine, fruit, milk;

Thursday: Baked steak, vegetable, bread with margarine, pudding, milk.



A daughter, Heather Marie, weighing 7 lb., 14 ozs., was born in Willard Area hospital Aug. 6 to Mr. and Mrs. Donald Carlton Cunningham. The maternal grandparents are Mr. and Mrs. William Briner. The paternal grandparents are Mr. and Mrs. Donald C. Cunningham. Mr. and Mrs. D. G. Cunningham are the paternal great-grandparents.

A daughter was born Thursday in Willard Area hospital to Mr. and Mrs. Steven Bolen.

Two films set Tuesday at library

Children's movies scheduled for Tuesday, at Plymouth Branch library are "Dragon Stew" and "Brementown Musicians."

King Chubby, Klaus the Cook and a small fire-breathing dragon star in "Dragon Stew," an animated fantasy about a most unusual recipe contest.

A donkey, a dog, a cat and a rooster run away from home to seek musical fame and fortune in "Brementown Musicians." Their plans change when they meet a band of robbers along the way.

The free movies begin at 10 a.m. in the library, 21 West Broadway.

Help keep Red Cross ready.

All about Plymouth . . .

The Barry Broaches, Miami, Fla., visited Mrs. John A. Weller Monday. She was hostess also to the Luther Pattons, Orlando, Fla.

Laura and Jonathan Seigle, children of Mr. and Mrs. David Seigle, Tustin, Cal., arrived Friday night to visit their grandparents, Mr. and Mrs. Madison J. Fitch, for several weeks.

Kendra Michelle, infant daughter of Mr. and Mrs. Scott Stevens, was baptised Sunday morning in St. Joseph's Roman Catholic church. Her godparents are her aunt and uncle, Mr. and Mrs. Gary Courtright, Willard. There was a reception at the home of Mr. and Mrs. Marvin Courtrights, her maternal grandparents.

The Donald H. Leverings were among those at the Gibbons family reunion Saturday in Fredericktown. It is Mrs. Levering's mother's family. Gary Levering flew from Atlanta, Ga., for it and went back Sunday night. Mrs. Levering's cousin, Mrs. Elsie Hill, Canton, came home with her to spend the week here.

Mrs. R. Byron Griest, Massillon, spent the weekend with her sister and brother-in-law, Mr. and Mrs. Kenneth Echelberry, at their trailer at Lake Erie. Monday the sisters drove to Columbus to visit the Echelberrys' daughter, Mrs. Robert Whiteman.

Mr. and Mrs. Whitney J. Briggs were Sunday guests of their daughter and son-in-law, Mr. and Mrs. Richard Snay, Willard.

Mr. and Mrs. Kenneth Brooks, Columbus, visited his cousins, Mr. and Mrs. Raymond L. Brooks, last week.

Mr. and Mrs. Charles Hanline were in Toronto, Ont., Canada, three days last week to attend the meeting of the National Onion Growers.

Mrs. Harvey Robinson and her daughters, Mrs. John Lasch and Mrs. Paul Winans, attended over the weekend the graduation ceromonies of recruits at Ft. Dix, N. J., involving her son, Pvt. Harvey Robinson, 2nd.

Plymouth Lions and their wives will drive to Ashland today for the annual softball game with the Ashland Lion's club.

The game will be at 6:30 p.m. followed by a pot luck meal. Hamburgers and weiners will be furnished by the host club. Each family is to bring a covered dish and its own table service.

WANT ADS SELL!

NEW CAR* LOAN RATE

Slashed AGAIN!

Effective Immediately

OLD RATES
~~17.92% A.P.R.~~
~~14.97% A.P.R.~~

NEW RATE
12.83% A.P.R.

36 Month Contract

Amount of Loan	Monthly Payment	FINANCE CHARGE	Total of Payments
$4000	$134.44	$839.84	$4839.84
$5000	$168.05	$1049.80	$6049.80
$6000	$201.66	$1259.76	$7259.76
$7000	$235.27	$1469.72	$8469.72
$8000	$268.88	$1679.68	$9679.68

*Excluding Vans and Trucks

OLD RATES
~~17.60% A.P.R.~~
~~16.80% A.P.R.~~

NEW RATE
15.99% A.P.R.

48 Month Contract

Amount of Loan	Monthly Payment	FINANCE CHARGE	Total of Payments
$4000	$113.33	$1439.84	$5439.84
$5000	$141.66	$1799.68	$6799.68
$6000	$170.00	$2160.00	$8160.00
$7000	$198.33	$2519.84	$9519.84
$8000	$226.66	$2879.68	$10,879.68

*Excluding Vans and Trucks

Member Federal Reserve System and FDIC

When Money Matters, Think First

FIRST Buckeye BANK N.A.

BELLVILLE • CRESTLINE • GALION • LEXINGTON
MANSFIELD • ONTARIO • PLYMOUTH • SHILOH • WILLARD

BFGoodrich Tires



BFGoodrich has performance tires for every vehicle – cars, light trucks, vans, RVs, campers, sports cars.

Automotive Services performed by Professional Mechanics:

WHEEL ALIGNMENT · COMPUTER BALANCING · MAG WHEEL FITMENT · BRAKES
SHOCKS · TUNE UPS · OIL & LUBE · BATTERIES
MUFFLERS · BALL JOINTS · AIR CONDITIONING

SHELBY TIRE AND AUTO REPAIR

BFGoodrich
Rugged Appearance Matched By Performance
Belted T/A 70

AS LOW AS $39.95 For Size B70x13 Plus $2.05 F. E. T.

- Two fiberglass belts for steering and good handling
- Wide profile for road holding and appearance
- Deep tread for good mileage and helps prevent hydroplaning

Size	Our Price	F.E.T.
E70x14	$46.95	$2.41
F70x14	$48.95	$2.56
G70x15	$49.95	$2.78
H70x15	$54.95	$3.01

BFGoodrich
Belted CLM
Good mileage and traction at a most attractive price!

- Fiberglass cord belts for strength and stability.
- Polyester cord body for a smooth, quiet ride.
- Belted construction for good mileage and traction.
- Wide whitewall for up-to-date styling.

As Low As $29.95 For Size 165SOB13 Plus $1.63 F. E. T.

BFGoodrich Belted CLM

Size	Our Price	F.E.T.
P195-75B14	$39.95	$2.11
P205-75B14	$41.95	$2.27
P215-75B14	$42.95	$2.33
P215-75B15	$43.95	$2.48
P225-75B15	$44.95	$2.57
P235-75B15	$49.95	$3.03

BFGoodrich

SAVE BFGoodrich Car Care Service DOLLARS

BFGoodrich
Wheel Alignment Coupon Special
Both front wheels
$10.88 With Coupon
Save $5.00 Off regular price. Regularly $15.88

For All American Cars. Call for an appointment.

Tune-ups, brakes, shocks, mufflers, oil and lubrication service also available.

Offer expires Aug. 15, 1980

BFGoodrich
Engine Tune-Up Coupon Special
$26.88 With Coupon
Save up to $11.07 off regular price Regularly up to $37.95

All 4 and 6 cylinder American cars plus Volkswagens, Datsuns and Toyotas. 8 cylinder (most American cars) add $4.00 Regularly $47.95

We'll install spark plugs, points and condenser, set timing and adjust carburetor idle. With electronic ignition we'll also check primary system, reset airgap to specs, check all electrical connections and check coil voltage.

Offer expires Aug. 15, 1980

Shocks, mufflers, wheel alignment, brakes, oil and lubrication service also available.

SHELBY TIRE & AUTO REPAIR
17 Broadway 347-8090
RON RANZIG - Owner-Operator
formerly Hicks & Martin
BFGoodrich The Other Guys

Keil's 50 E. Main St. Shelby, O.

Save A GREAT 20% During Our AUGUST COAT SALE



C. THE PERFECT PANTCOAT — Rabbit shawl collar on wool-nylon plush, double breasted arrow welt detail. Brick, Carmel. 8-18.

reg. $119.00 NOW JUST $95.20

Use our easy pay Lay-away Plan 10 percent down and $10.00 to $25.00 each pay.

Here's what folks did 25, 20, 15, 10, 5 years ago

25 years ago, 1955

Edward John Kok, son of the John Koks, was in a Cleveland hospital for treatment of non-paralytic poliomyelitis.

Muriel Vinson was named chief operator of the Northern Ohio Telephone Co. exchange here.

Mrs. Robert Grovve, Jr., nee Carol Kiess, was guest of honor at a stork shower.

Ted Fox pitched the Pirates to a 12 to 6 win oven the Cubs.

Commander Joseph Witchie and Adjutant Woodrow Shaffer represented Garrett-Riest Post 503, American Legion, at the annual Legion convention.

20 years ago, 1960

Grandson of Paul Barnthouse, William P. Cowhick, Jr., seven, drowned in a pond in Wayne county.

Football letterman: Fate Christian, Dayton, Dayton Reed, Jim Russell, Dan Carter, Dave Barbour, Ken Van Loo, Jim Hamman, Roger McQuown, Junior Sammons, Ben Root and Gary Fletcher.

Reds won the PML playoffs over the Cubs.

Lieut. J. G. Samuel F. Hutchinson and Miss Alma Louise Burns, Port Chester, N.Y., were to wed there on Sept, 3.

Patricia Ann Young set Aug. 20 to be married to Nelson Ray Roberts.

The H. J. Hollands were injured in a collision in Cleveland.

L. Sue Weaver and Deryl L. Ream were married in First United Presbyterian church.

15 years ago, 1965

Football lettermen: Jim Clark, Dick Foreman, Sid Allen, Ken Clabaugh, Norm Howard, Warren McDougal, Dave McQuown, 12 graders; Bob Adams, Dave Trout, Bill Goth, Bill bland, 11th graders; Jack Hoffman, 10th grader.

Plymouth won the Richland County league championship.

Indians won the scond half of PML play.

Edwin B. Kranz and Barbara Ann Ruggles set Aug. 28 to marry at Norwalk.

Mrs. Dean Hamman won best-in-show at the Town and Country Garden club flower show at Shiloh.

A Spotted Poland China boar owned by Verne Cole was grand champion at the annual Crawfor county fair at Bucyrus.

Miss Betty Kinsel received the baccalaureate degree of Ashland college.

Marilyn Sue Rosenberry and James Paul Martin were married at New Haven.

Heather Morrison and Gerald Lee Forup set Oct. 2 for their wedding at Shelby.

10 years ago, 1970

Efforts to oust Police Chief Robert L Meiser were delayed because, the solicitor ruled, Mayor William Fazio fciled to give five days of notice to him before a hearing was scheduled. Formal charges: neglect of duty and nonfeasance brought on by other activity and a bar business, failure to comply with rules and regulations set down by the mayor and council and police and fire committee, failure to comply with written and verbal orders of the mayor (enforcement of parking regulations, inspection of house trailers and issuance of permits, the follow-up on junk notices) and misfeasance -- acceptance of gratuities and gifts from local citizens and businesses.

Lester H. (Doc) Hamman, 68, died at Lake Charles, La.

Oldest resident of Plymouth, Mrs. Jacob C. Holtz, 94, died at Bellevue.

Seventy-five cents of each school operating dollar was applied to pay salaries of teachers and administrators.

Mrs. James L. Jacobs, Sr., was installed as president of the auxiliary, Ehret-Parsel Post 447, American Legion.

Mrs. D. Dale Brumbach won the sweepstakes award in the horticulture classed of the annual flower show oth Town and Country Garden club of Shiloh.

Susan Lee Kennedy and William H. Armstrong, Crestline , were engaged.

Constance Davis and William R. Miller were engaged to be married.

Five years ago, 1975

Mrs. A. L. Paddock, Jr., sought reelection as the first woman mayor of Plymouth.

William G. Hamilton, clerk-treasurer, was opposed by Anita L. Riedlinger.

James L. Jacobs, Sr., and Hubert V. Akers, incumbent councilmen, were opposed by Linda Hollenbaugh and Salvatore J. Gloriso.

Ivan Hawk declined to seek reelection to the school board.

The Harry S. Traugers celebrated their 50th anniversary several days early.

Burgers win

Mansfield Burger King won the PML post-season tourney by defeating Attica, 16 to 6, in a contest played Aug. 4.

Attica reached the championship round by downing Bowling Green Future, 5 to 2.

George H. Watts, 67, died in Gulf Port, Fla.

Mrs. Ray Sexton, Shelby, nee Glenna Moore, Plymouth, won $1 million in the Ohio lottery.

Dale V. Stearns resigned after 27 years as clerk of New Haven township.

A son was born at Shelby to the Jerry Caudills.

LETTERS TO THE EDITOR

Sir:

The fire department of Plymouth certainly benefits from the yearly endeavor of its volunteers which took place this month.

The volunteers are deserving of our thanks and praise for the time and effort they expend on the festival each year. Those same volunteers serve all year at all hours on the emergency squad.

We thank all of you for we realize that the fund raising is really for our benefit and safetly.

Sincerely,
Plymouth Area Chamber of Commerce

Sir:

The Plymouth Area Chamber of Commerce, in response to a photo displayed in last week's Advertiser, wishes to Mr. Staggs and the schools.

The Chamber was not in agreement with that statement and is in full support Mr. Staffs and the schools.

The poster was printed by a member of the Chamber out of a misunderstanding. We are sorry.

James M. Holloway,
President, Plymouth Area Chamber of Commerce

Ace pitcher of champion Yankees —

Shane Tuttle wins MVP in PML

To the surprise of absolutely no one, Shane Tuttle was named MVP of the 1980 PML season.

Sportsmanship awards went to Craig Runkle, Yankees; Laura Paulo, Reds; Kristi Staggs, Cubs; Ricky Gibson, Indians; Steve Hall, Tigers, who also was named sportsman of the year.

He pitched for the champion Yankees.

Brian Beebe was named rookie of the year.





It's not easy to stamp out inflation.

Inflation has increased the cost of everything from postage stamps and clothing to food and housing.

And there's no way we can escape it either. The cost of coal, transmission lines, borrowed money and all the things it takes to keep









the electricity coming, have gone up two to four hundred percent in the last decade.

Yet, even with those increased costs, your electric service is still a good value.

For instance, for under a dollar a day you can still do all this: light your home, keep all your food fresh in a refrigerator freezer, and watch color television, plus have enough hot water for all your cleaning, bathing and washing as well as cook breakfast, lunch and dinner for the entire family.*



That's a bargain. And we're working to keep it a good value. Matter of fact, we have some free *S.A.V.E.* booklets that can help you get even more for your electricity dollar. And also show you how you can become part of our *Save America's Valuable Energy* Program.

Stop in for them at any of our offices.

At Ohio Power, we want you to get the most out of your electric service.



We give it our best.

Ohio Power Company

*Daily cost of using a water heater, range, refrigerator freezer, color TV and all home lighting is actually 95¢ based on average usage statistics from Edison Electric Institute and our averag- residential kilowatt-hour cost for the 12-month period ending March, 1980.

DON'T MISS OUT ON THESE BARGAINS!!

CHARMIN TISSUE 4 pk. 99¢

Maxwell House **INSTANT COFFEE** 10 oz. jar $4.59

Jumbo Treat **ICE CREAM** gal. $1.99

Parkay **MARGARINE** 2 lb. pkg. 99¢

MEAT FEATURE VALUES

Family Pack Assorted **PORK CHOPS** lb. $1.09

GROUND CHUCK lb. $1.69

Eckrich **BOLOGNA** lb. $1.89 Save 30¢

Center Cut **RIB CHOPS** lb. $1.49

Produce Feature Values:

Celeryville **CELERY** lg. stalk 29¢

Home Grown **CANTALOUPE** from Green Springs

MACK'S FOODLAND
SANDUSKY ST. — PLYMOUTH, O.
Prices effective Aug. 13-16

Home owned and operated
Open Mondays through Saturdays, 8:30 a.m. — 8 p.m. Sundays 10 a.m. — 2 p.m.

Buy an American Car and Put an American back to work.

The Willard United Bank and these Willard — Greenwich auto dealers have coordinated a plan to bring you BIG SAVINGS on the purchase of an American car or truck. If you buy a 1980 model American car or truck during the period of August 4 through August 23, from any of the dealers listed below you will bet a big savings on the new car purchase price. The bank will also give a special loan rate during this time on all used American cars and trucks purchased from the local dealers. These special rates on both new and used cars and trucks are close to what you were paying a year ago at this time. Take advantage of this savings now.

Visit one of the following dealers for special savings

- Bacon Chevrolet — Greenwich
- Billy Inmon Ford — Greenwich and Willard
- Bouman Chevrolet — Oldsmobile — Willard
- Cy Reed Ford — Mercury Sales — Willard
- Inmon Motor Sales — Greenwich
- Schaffer Motor Sales — Willard

MAKE YOUR DEAL AND ARRANGE FINANCING BY AUGUST 23, 1980

"The Family Bank"

WILLARD UNITED BANK MEMBER FDIC

A Subsidiary of Toledo Trustcorp, Inc.

OFFICES: WILLARD—NORTH FAIRFIELD—GREENWICH—PLYMOUTH

MEMBER FDIC
Remember the bank that is still here to serve you
OPEN ALL DAY SATURDAY

WISE SHOPPERS LOOK HERE FIRST!

A BUSINESS DIRECTORY

Thomas Organs with "Color-Glo", Story & Clark, Kimball and Kohler & Campbell pianos. See them at TANNER'S PIANO & ORGAN SALES, 2 miles south of Attica. tfc

PLUMBING
Complete Plumbing & Heating service. PLUMBING & HEATING, 259 Riggs St., Plymouth, O., Tel. Leonard Fenner at 687-6935.
Backhoe Service

DR. P.E. HAVER, OPTOMETRIST, INC.
Glasses and Hard and Soft Contact Lenses
New Hours
Monday, Tuesday and Friday
8 a.m. to 5:30 p.m.
Wednesday 8 a.m. to 5:30 p.m. and 7 to 9 p.m.
Saturday 8 a.m. to 3 p.m.
Tel. 687-6791 for an appointment.
13 W. Broadway, Plymouth
tfc

FOR RENT: Beautiful, brick, sandstone and wood house on quiet street. Fireplace, garage, screened back porch, full basement with attic, two bedrooms. Tel. 687-3784 after 4:30 p.m. 14,21p

WATCH and jewelry repair overhauling regulating, ring sizing, ring prong rebuilding. All your service needs taken care of by a trained and skilled jeweler. All work done in the store. Farrell's Jewelry, 9 E. Maple St., Willard. Tel. 933-8421. tfc

FOR SALE: Electric motors, several sizes, used, all in working condition. See at 14 East Main street. tfc

TRENCHING and backhoe service. Tel. 687-7053, 935-3444 or 744-2207. Gregg Shreck, operator. tfc

FOR SALE
House in North Fairfield, five bedrooms, $16,500.
Tri-plex, occupied, $32,500.
New home, brick and aluminum, three bedroom, good condition, lot 75 x 150, in Plymouth.
C. A. DRIVER, Realtor
Tel. 935-3175
Norm Lindholm, Salesman
Tel. 935-0992 tfc

WANT ADS SELL!

MOORE'S PARTS AND SERVICE CENTER, Public Square, Plymouth. The answer to keeping your car in good shape for safe driving. Tel. 687-0551 tfc

RECONDITIONED AND GUARANTEED
2 Apartment size washers, $150 and $225
13 Automatic washers $105 and up
9 Clothes dryers $95 and up
4 30" Electric ranges $130 and up
4 2 Door refrigerator $150 and up
16 Consol color TV's $120 and up
3 Table model color TV's $160 and up
4 Consol B & W TV's $70 and up
1 Consol stereo $100
1 Stereo record changer $25
JACOBS'S TV, Inc.
Willard, Ohio

PARTS, auto paint, mufflers, shocks, brakes, filters at Hicks and Martin, Main and Broadway, Shelby. tfc

FOR RENT: Luxury two bedroom apartment. Plymouth Village Apartments, Sandusky street. Tel. 935-0472 days and 687-2375 nights. tfc

OWN A BUSINESS OR FARM? Need group hospitalization? Check Nationwide's policy to yours. June Buss Insurance. Tel. 935-6055, Willard. 2tfc

TAKE A VACATION...From worry. Play the organ. We'll show you how instantly. No risk lease with purhcase option. 150 beautiful selections. HARDEN'S MUSIC, 173 S. Main., Marion. Collect 614-382-2717. 14c

CARPETS and life too can be beautiful if you use Blue Lustre. Rent electric shampooer $2. MILLER'S True Value Hardware. 14c

LOST YOUR LICENSE? Need a BOND? Perhaps I can help. All types of insurance written, both standard and sub-standard insurance written. This is our 33rd year. CHAS. W. RESSEGER, Real Estate and Insurance, 910 Woodbine, Willard. Tel. 935-2781. 7,14c

Alt's Rexair Rainbow
Sales & Service
New Washington, O.
44854
Tel. 492-2328

DEADLINE IS OCT. 1!
Sewer line and trenching. Bonded and registered with village. Garland Hunt, Tel. 687-4843 anytime. 7,14,21,28c

NEEDED — Full and part time licensed real estate associates. Call John Hedeen, Plymouth Branch, Zerkle Real Estate, 687-3435. 31,7,14,21p

SLEEP WELL with Nature's Tranquilizer L-Tryptophane. At Plymouth Pharmacy. 31,7,15,22p

IMMEDIATE POSSESSION of this three bedroom home with refrigerator, kitchen stove and plenty of furniture. Made for someone ready to get rid of that rent payment and investment in home ownership. At equal or lower cost. Plymouth Branch, Zerkle Real Estate, 687-3435/6624. 7,14p

FOR SALE: Furniture, some antique. Sunday Aug. 17 all day. 163 Walnut street, Plymouth. 14c

CARD OF THANKS
I wish to thank all who sent flowers and cards and who helped my family in any way while I was hospitalized and during my convalescence, the Rev. Ronald Atkins for his visits, and all for their prayer. It was much appreciated. Mrs. J. J. Lasch 14c

FOR RENT: One bedroom apartment, $125, references and deposit required. Tel. 687-1425. 14c

FOR SALE: Low priced home in Plymouth. Needs some work but at $16,500 it is hard to go astry. Refrigerator, kitchen stove, washer and dryer are part of the deal. Plymouth Branch, Zerkle Real Estate, 687-3435 or 687-6624. 14p

FOR RENT: Two bedroom downstairs apartment completely furnished, $125 plus deposit. Pay own utilities. No children or pets. Tel. 687-4252. 14c

FOUR FAMILY garage sale, Rt. 61, south of Drive-In, Aug. 14, 15, 16. Children's clothing, many sizes, miscellaneous. 14p

GARAGE SALE: 126 Beelman street, Aug. 14-15, 9 a.m. to ? Aug. 16 9 a.m. until noon. Bedspreads, curtains, clothing, lots of miscellaneous. 14c

LARGE FIVE family garage sale, Aug. 13-16, 9 a.m. to ? Name brand clothing, girls' sizes 10 through 14. New Sears winter coat, long, size 14. Boys' jeans size 6 through 12. Ladies' clothing. Appliances, miscellaneous, bedspreads. Also wood cooking stove. House plants. Second house in Bowman Rd., ½ mile from 603 curve. Watch for signs. 14p

ALWAYS SHOP AT HOME FIRST

CARD OF THANKS
We want to thank you for your help, support and donations for our 1980 Firemen's Festival.
With the help of good people like yourselves, our festival was again a success. We couldn't do it without each and everyone of you who contributed in any way! Our sincere thanks and gratitude goes out to you.
A special thanks to the firehouse neighbors. We apologize for any inconvenience and hope that you were able to join in for some of the fun, too.
Also a very special thank you goes to Shannan Baker, our outgoing queen. You were a queen who made us proud, and we wish you the best of luck in anything you choose to do.
Congratulations to Kim Osborne, our 1980 Firemen's queen. We wish you a good year for your reign.
Again, thanks to anyone who helped in any way. Please continue to support us.
Plymouth Volunteer Firemen's association and Fire Ladies. 14c

FOR SALE: Commercial corner lot in Willard on U. S. 224. Available now to local professional and business operations. Will be released to out-of-town buyers next month. Plymouth Branch, Zerkle Real Estate, 687-3435 or 687-6624. 14p

WANT ADS SELL. WANT ADS SELL!



Route 224 New Haven — **Tel. 687-1425 or 933-2851**

Pleasant Valley Realty

*ALUMINUM SIDED FAMILY HOME WITH 3 or 4 bedrooms, garage and space for garden. Low 30's.
*4 BEDROOM OLDER HOME IN COUNTRY with almost 2 acres. TEENS.
*4 ACRES — 3 BEDROOM RANCH HOME with full basement, garage, trees, pond. 50's.
*10 ACRES OF WOODS. NICE COUNTRY SETTING. $25,000.
*NICELY WOODED 2 ACRES with 3 bedroom ranch, full basement, garage. 60's More acreage available.
*BRING YOUR PAINT BRUSH and you will like this 3 bedroom home. $12,000.
*POSSIBLE HELP WITH THE FINANCING 3 bedrooms, eat in kitchen, living room, dining room and den and more. Low 30's.
*FARM HOME WITH ACREAGE AND OUT BUILDINGS. 40's.
*4 BEDROOM OLDER HOME, Interior mostly re-done, refrigerator and range. Mid 20's.
*6 YEAR OLD, 3 BEDROOM RANCH with 1½ baths, kitchen, living room, basement and garage. In country. Low 50's.

0205 Ever want to live on Park? Plymouth, Ohio that is. Ranch style, 3 bedrooms, GFA Heat, Room AC, 2 small storage buildings. $39,000.

0124 Farm! 50 Acres with 12 acres wooded. 30 x 40 barn, good 3 bedroom home, in-ground pool, 2½ car detached garage, $87,800.

DANHOFF REALTY
104 Myrtle Ave., Willard, O.
935-6371

True Value
TOOL VALUE
OF THE MONTH
Master MECHANIC®



Quantities Limited
While Supplies Last
now **8.88**
26-IN. 8-PT. CROSS CUT HAND SAW
Professional quality of nickel alloy steel has 4-way tapered grind. Precision bevel filed and set. Walnut-stained hardwood handle.
MM10080

Miller's
5-9 E. Main St.
Plymouth, O.
687-4211

Open House
Aug. 16, 2 to 4 p.m.
146 Maple Street, Plymouth, O.
3 bedrooms, nice kitchen, large living room, 19 x 30 with wood burning fireplace. New carpet. Refrigerator, range, washer and dryer. Basement, gas furnace. Should V.A. with low down payment. Mid 40's.
Condon Real Estate
109 Plymouth St.
Tel. 687-5767
Homes — Mobile Homes
Lots

!NOTICE! FURNITURE BUYERS! !NOTICE!
For QUALITY and PRICE, plus SERVICE shop at SHELBY FURNITURE! We can not only MEET, but BEAT ANYONES PRICES on TOP QUALITY NAMES in FINE HOME FURNISHINGS!
We have 2 STORES, 5 FLOORS, no rent or commissions to pay AND WE BACK UP WHAT WE SELL!
We offer FREE PARKING, FREE DELIVERY at PICK UP PRICES! We will also deduct your gas costs from any major purchase.
It Will Pay You To Shop At
SHELBY FURNITURE
40 E. Main St. — Shelby, Ohio
Shelby Phones 347-1655 or 347-5333
Mansfield Phone 525-2153
STORE HOURS: 9 To 8 Mon. and Fri.
9 To 5 Tues.-Thurs.-Sat.

Carpets Vinyls
(Armco, Armstrong & Congoleum Vinyls)
Paints (Custom Colors)
Varnish & Stains
Dry Wall Products
Contractors' Prices
ROW'S CARPET
Rt. 224, Willard
Tel. 935-8233

All Types Of
PRINTING
Tickets – Programs
STATIONERY
BUSINESS FORMS
COMPLETE LINE OF
Wedding Stationery
Shelby Printing
17 Washington St., Shelby, Ohio
PHONE: 342-3171



Serving the Plymouth-Shelby Area with Loving Care since 1931
168 West Main Street, Shelby, Tel. 342-2551

Converse All-Star
and
Adida Basketball and Training SHOES
PLYMOUTH BIG RED JACKETS
all sizes in stock for boys and girls
JUMP'S MEN'S STORE
118 Myrtle Ave., Willard

DUFF'S SHOES 50 W. MAIN ST. SHELBY, OHIO
SALE
EVERYTHING MUST GO!
Prices CHOPPED!
FINAL MARKDOWN
We close our doors Saturday at 5:30 p.m.
Store Hours: 9:30 a.m. — 5:30 p.m.
Friday 9:30 a.m. — 8 p.m.
Visa — Mastercharge
All Sales Final

LADIES' SHOES
$3 pr. – $6 pr. – $9 pr.
Values •Three Prices Only• (None to $31. Higher)

MEN'S SHOES
$4 pr. – $7 pr. – $10 pr.
Values to $48.99 •Three Prices Only• (None Higher)

$1 — $2 TABLES
Asst'd Styles and Sizes

GIRL'S — BOY'S SHOES
$3 pr. – $5 pr. – $8 pr.
Values to $24.99 •Three Prices Only• (None Higher)

Retirement Time is Here! My sincere thanks and appreciation to our customers who have made Duff's Shoe Store a very successful business for the past 44 years.
Roy Duff

Store Bldg. for lease or sale. Excellent store front, display windows and interior. Air-cond. Full basement - stock room. See Roy Duff at store or phone 419-342-3126 or 419-347-5692.

DUFF'S SHOES
50 W. Main St. — Shelby, Ohio

FOR SALE: Commercial [illegible] at 27 [illegible] Main, Greenwich. Suitable for most business activity. Plymouth Branch, Zerkle Real Estate, 687-3435 or 687-6624. 14p

IN MEMORY OF
JAY ADAMS
who passed away one year ago, August 2.
"TO ALL PARENTS"
I'll lend you for a little time a child of mine." He said,
For you to love and mourn for when he's dead.
It may be for six or seven years or twenty two or three.
But will you, till I call him back, take care of him for me?
He'll bring his charms to gladden you and should his stay be brief,
You'll have his lovely memories, as solace for your grief.
I cannot promise that he'll stay, since all from earth returns.
But there are lessons taught down there I want this child to learn.
I've looked the wide world over, in my search for teacher true,
And from the throngs that crow lifes lanes, I have selected you.
Now will you give him all your love nor think the labor vain,
Nor hate me when I came to call, to take him back again?
We'll shelter him with tenderness,
We'll love him while we may.
And for the happiness we have known forever grateful stay.
But shall the angels call him much sooner than we've planned.
We'll grave the bitter grief that comes, and try to understand.
From the book
"All In A Lifetime"
by Edgar A. Guest
If you have a child or fortunnte to have more than one, love them, teach them, appreciate them they are only on loan to you. Sometimes longer. But enjoy them.
21c

Miller's
Gift Department
Bridal Registry

August 16
Kristi Mumea
and
Rick Schlotterer

August 16
Cheryl Adams
and
Henry Buurma

August 16
Sandy Pittenger
and
Charlie Robinson

August 16
Rita Phillips
and
Ron LeSage

August 30
Jane VanLoo
and
Howard Krikke

September 13
Tina LaPoint
and
Kevin Carr

October 18
Holly Cornell
and
Mark Korbas

THE PLYMOUTH *Advertiser*

Vol. CXXVII — 128th Year, No. 34 Thursday, August 21, 1980

An Independent Newspaper Published Every Thursday at 14 East Main St., P. O. Box 168, Plymouth, Ohio
Second Class Postage Paid at the Post Office, Plymouth, Ohio 44865
SUBSCRIPTION RATES: $7.00 a year in Crawford, Huron and Richland Counties, $7.50 Elsewhere in Ohio; $8.00 Out of State
A. L. PADDOCK, Jr. Editor and Publisher Telephone: 687-5511 P. W. THOMAS, Editor 1925-1954

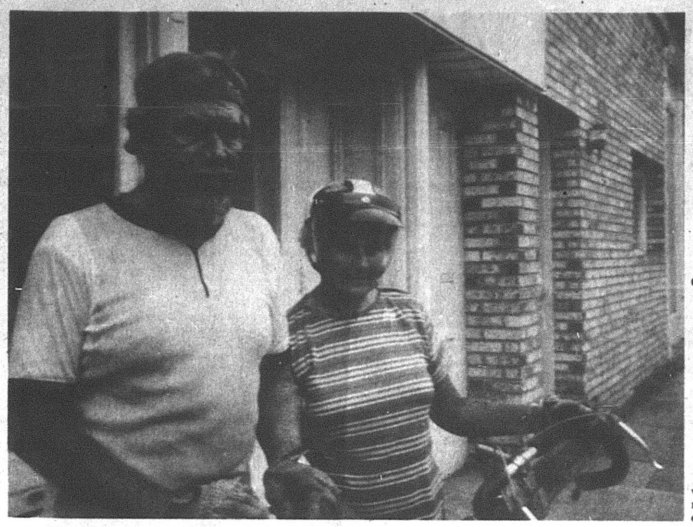

Old home week!

Ex-Shilohans, the James Metcalfs, Phoenix, Ariz., biked in on Monday, en route to Maine.

Ex-Shilohans return

Two ex-Shilohans who moved away 22 years ago were back there Monday — and they came via bicycle!

Maine since June 6, with an estimated time of arrival of Sept. 15, the James Metcalfs rode their wheels from Mans-

Plymouth.

They formerly operated the Tower restaurant in Shiloh. It was torn down to make way for the new bank.

He is now in the real estate business in Phoenix, Ariz.

Schools to open Tuesday; some bus routes altered

Public schools will open Tuesday.

Elementary pupils will attend sessions from 8:45 a.m. to 3:45 p.m.

Junior high and high school pupils will attend classes from 7:45 a.m. to 2:40 p.m.

Bus schedules have been altered this year, Supt. Douglas Staggs reports. Parents may call the bus garage to learn if their child's schedule has been changed. Pupils who ride school buses should be at the bus stop 10 minutes early on the first day of school.

Workbook prices and class fees will be sent home with pupils on Tuesday.

Cafeterias will be in operation Tuesday. Prices for lunches will be 65 cents for elementary and junior high school pupils, 75 cents for high school pupils. Lunch tickets should be purchased weekly.

Application for free or reduced price lunches will be sent home with all pupils during the first week of school. Until applications are processed, all pupils must pay full price for lunches.

Pupil accident forms will be handed to all pupils on Tuesday.

Parents of all pupils are reminded of Ohio law that requires all children to be immunized against diphtheria, tetanus, whooping cough, poliomyelitis, measles and rubella. Pupils not so immunized may not remain in school more than 14 days. The pupil or his parent must provide written evidence of compliance with the law.

Mayor busy, 10 cases in court

Charged with reckless operation on private property, Carl M. McPherson appeared Thursday in mayor's court. The case was continued.

Richard Hursh, Greenwich, charged with driving while under suspension, pleaded not guilty and his case was sent to Shelby Municipal court.

James R. Shepherd, Shiloh, charged with not having an operator's license, will be heard in Norwalk Municipal court.

William Mullins, Willard, charged with aggravated menacing, also obtained continuation of the charges.

Steven J. Gowitzka, Plymouth, charged with disorderly conduct was fined $100 and costs.

Stanley J. Ross, Mansfield, was convicted of disorderly conduct and fined $100 and costs, of which $25 was suspended on condition of no disorderly conduct conviction for one year.

Steven Post, Willard, charged with public intoxication, was fined $25 and costs.

Warren L. Heifner, Shiloh, charged with driving while under suspension, pleaded no contest and was fined $50 and costs.

Charged with disorderly conduct, Robert E. Sutter, Shiloh, sought continuance of the charges. This was granted.

Boyd Salyers, Shelby, pleaded no contest to driving while under suspension and was fined $100 and costs.

Moore kin dies at 79 in hospital

Mother of Mrs. G. Thomas Moore, Mrs. Sylvia M. Predire, 79, Willard, died in Area hospital there Aug. 12 of a brief illness.

She was born in Andersonville, Ind., but lived most of her life in New Haven township. She was a retired employee of Pioneer Rubber Co., Willard. She attended the Church of God of Prophecy at Willard.

She is also survived by a son, Richard Mitchell, Willard; two daughters, Mary E., now Mrs. Alvin Kelley, Norwalk, and Donna Jean, now Mrs. Frank Foster, Willard; 10 grandchildren and 17 great-grandchildren.

Her husband, Selvino, died in 1977.

Services were conducted at Wilard Saturday at 11 a.m. Burial was in Maple Grove cemetary, New Haven township.

Mrs. Black dies at 74

Mrs. Gladys M. Black, 74, New Haven, died Friday in Mansfield General hospital of a bried illness.

Born in Willard Feb. 12, 1906, she lived her entire life in New Haven Township. She was employed by the Baltimore & Ohio railroad and was a member of the Brotherhood of Railroad Clerks. She belonged to First United Presbyterian church in Willard.

She is survived by two sons, Lee, Marshall, Mich., and James, Indianapolis, Ind.; a daughter, Mrs. Joyce Carr, New Haven; a brother, Harold Burdge, Houston, Tex.; 10 grandchildren and one great-grandchild.

The Rev. Julian Taggart, minister of First United Presbyterian church, Plymouth, conducted services at Willard Monday at 2 p.m. Burial was in Maple Grove cemetery, New Haven township.

B. L. Young dies at 58; Mason here

Member of Richland Lodge 201, F&AM, and of Plymouth Chapter 231, OES, Budd L. Young, 58, Route 39, Tiro, died Saturday in Bucyrus Community hospital of a lengthy illness.

Born Oct. 19, 1921, in Stockton, N. Y., he lived in northern Crawford county 35 years. He was a custodian in Buckeye Central schools for 10 years.

A veteran of World War II, he was a member of St. John's Lutheran church, New Washington, and of Carl R. Geiger Post 405, American Legion, New Washington.

He is survived by his wife, Wanda; a son, Robert L., New Washington; a daughter, Patricia, now Mrs. Allen Adkins, Tiro; three brothers, Edwin and Oscar, Hayesville, and Harold, Lucas; four sisters, Grace, now Mrs. Kenneth Shindeldecker, Lucas; Edith, now Mrs. Delbert Gamble, Sr., Shelby; Mildred, now Mrs. Charles W. Morrow, Tiro, and Hazel, now Mrs. Coulter Van Scoder, New Washington, and four grandsons.

His pastor, the Rev. Ralph House conducted services from the church Tuesday at 11 a.m. Masonic services were conducted at Secor Funeral home in New Washington Monday at 7 p.m.

Burial was in St. John's Lutheran cemetery, New Washington.

Schaffer kin dies of cancer at Shelby

Brother of Mrs. Harold Schaffer, Jacob A. Schaffer, 62, Shelby, died at his home Thursday of a lengthy illness.

Born in New Washington Sept. 23, 1917, he lived in Shelby 38 years. He was employed by Autocall division, Federal Sign & Signal Co., for the past 15 years. A veteran of World War II, he was a member of the VFW and the American Legion, the Owls club and LOMoose and of First United Methodists church in New Washington.

He is also survived by his wife, nee Mary Kirkpatrick, a son, Charles, at home; a brother, Adam B., Elmore, and a sister, Mrs. Georgia Striker, Shelby.

The Rev. Paul H. Durbin conducted services at Shelby Saturday at 11 a.m. Burial was in Union cemetary, Sulpher Springs.

Twin girl succumbs at birth

Born a twin in Wilard Area hospital Aug. 16, Cari Renee Hixon, 303 Willow circle, died Saturday morning.

The child of the Richard Hixons, she is also survived by her twin sister, Holly; a brother, Christopher, and three sisters, Shari, Heather and Heidi, all at home; her maternal grandparents, the Wayland Bollings, Attica, and paternal grandparents, Mr. and Mrs. Marvin Rogers, Sheffield Lake.

The Rev. Frank Eckart conducted graveside services Monday at 10 a.m. in Maple Grove cemetary, New Haven township.

Village staff issues ultimatum on pay

Plymouth's financial woes were added to Thursday night when village employees made known their newest payroll demands.

For the most part, salary increases are not being sought. Employees are asking for a cost of living adjustment, which can mean almost 15 per cent added to their current salaries that have been in effect since February, 1979. They wish this to be retroactive to that date.

Time-and-a half for overtime hours is being asked. At present, straight time is being paid or compensatory time given for extra work.

Terry Jump, electrical superintendent, who is the spokesman for the employees, says there is no way he can take time off because of the demands of his job.

Their other demands include more paid holidays during the year, two days a month sick leave and the assurance that the council will review the pay ordinance every January and make adjustments.

The salary increases are for the utility clerk, Mrs. John Ganzhorn, who is asking for $4 an hour from $3.50 (she contends that CETA workers assigned to the village are earning $3.85 and she feels her job carries more responsibilities) and regular patrolman who have served their six month probationary period, asking for $14,500 annually from $10,575.

Instead of being paid bi-weekly, employees want that changed to weekly.

Jump also brought up the fact that although the council has approved a new hospitalization plan with expanded benefits, it has not shown any of the employees in writing that it is actually in effect.

Notice was given to the council by Jump that they expect answers to all the demands by the next regular meeting Aug. 28.

Just what the employees will do if the council rejects all or any of the demands is not known.

Last week when the general fund payroll was not met, the police department contemplated not working and officers informed tjat of they walked off the job, they had terminated their employment.

Four members of the council, Ervin and David Howard, Dean Cline and D. Douglas Brumbach went along with Mayor Eric J. Akers' suggestion of changing Section 20 of the income tax ordinance for the sixth time since the ordinance was adopted last December.

The change of allocating funds will provide for the general fund payroll to be met for the remainder of the year. Akers estimates this will be about $17,000.

Because of the absence of Councilmen G. Thomas Moore and Michael R. Taylor, an emergency ordinance which requires five councilmen to vote could not be passed.

Consequently, two special meetings, Friday night and Saturday noon, were necessary to make tha change, which required three readings of the altered ordinance.

The mayor asked the council what it wished to do about placing a levy on the November ballot to benefit the general fund. Sept. 5 is the deadline to submit a levy tot he board of elections.

He pointed out that if a levy were on the ballot, the anticipated revenue counld not be included in any recommendations of the financial planning commission, since it could be voted down.

None of the councilmen made a comment.

The mayor also pointed out that he felt the clerk-treasurer's duties were burdensome, and that the reserve funds should be done away with where they exist.

"Just keep a healthy balance in each fund and earmark it for capital improvement", he said.

He has contended that the village in the past set up fundsin the utility accounts illegally because they did not have state approval.

The first reserve fund, which was for the electric department, was ordered by the state to maintain 10 per cent of the value of the electrical distribution system in 1963.

The mayor also told the council he believes that all the village funds can "hold their own" except for the general fund, which will either have to be strengthened with a fresh taz or more money from the income tax fund.

He estimates the police department should have about $82,000 next year to operate at full strength, however, the budget approved last month only earmarks $38,000 for it.

There are now three "ifs" concerning the proposed water line from Willard's treatment plant to the village.

They are dependent on which municipality can obtain a grant to install the line or if no grant is availalbe.

Village administrator James C. Root said he has been on the telephone to every agency he can think of to see what is available and each tells him to "try to obtain a grant", but they have not been forthcoming.

He strongly suggested the village obtain good engineering advice, for which there is a chance of a grant.

The mayor suggested there is the probablity of water rates being increased to cover the cost of the village's share of the line.

Who will own what part of of the line if installed seems to zig and zag from Nick Zick road and Route 61 to Skinner road and Route 61. More meetings are planned with the village's water committee and the Willard council and city manager.

Brumbach suggested if no grants were available perhaps the village could turn to Fm HA to obtain a low interest loan. If that does occur, he said, FmHA would end up setting new water rates as it did for the sewer system.

The mayor seriously asked the council its opinion of paying for something that Plymouth would not own. Councilman David Howard said he was opposed to Willard charging Plymouth the double water rate since Plymouth is out of Willard's city limits, and its ordinance calls for a double rate for such service. Willard has now said that it would charge $1.20 instead of $1.26 a thousand gallons used, and if over 9,000 gallons is used in two months, the rate would drop to 60 cents.

Haver wins new job

Peter Haver, second son of Dr. and Mrs. Pierre E. Haver, has a new job.

He will be head coach of Madison High school's cross country tam, an assignment in which he succeeds an old mentor and friend, Guy E. Flora, who resigned to join the Cardington Lincoln system in Morrow county.

Haver teaches special education in Madison South Junior High school.

Legion to stage roast

Annual ox roast staged by Ehret-Parsel Post 447, American Legion, on its grounds at 112 Trux street will begin tomorrow at noon with the serving of roast beef prepared for the first time in the new permanent pit.

The pit measures 5 x 5 x 24 feet and is lined with firebrick.

The pit will be fired today at noon and 1,250 pounds of beef will be placed in it at midnight.

Vance C. Hoffman, Sr., is general chairman. Mrs. John E. Hedeen is food chairman.

A full menu will be available both Friday and Saturday, beginning at noon.

A free dance will be offered both nights. John Lykins and the Better Ideas will play tomorrow, the Showman Country Band on Saturday.

Charles Woodmansee is post commander.

Another community breakfast will be served by Richland Lodge 201, F&AM, Saturday from 6:30 to 10:30 a.m. in its rooms at 14½ East Main street.



Matthew Kegley, six-year-old son of the Jack Kegleys, Base Line road, doesn't believe all he's told about presence of fish in farm ponds. Told there were no fish in J. Frederick Blackford's pond he fished there anyway. Using an artificial lure, he hooked a 26-inch catfish that weighed seven punds. His rod bent and his father at first thought the boy's line was snagged. But the boy insisted otherwise Presto! With dad'd help, the big fish was landed.

Old business new owners!

Newest business venture in Plymouth opened its doors Monday at 7 a.m.

Kenneth and Doris Smith, husband and wife, bought Broadway market from Sam Katieb and changed its name to Smith's Food store.

Kenneth Smith formerly was in charge of 34 convenience food stores in San Diego county, Cal.

The new business will be open six days a week from 7 a.m. to 10 p.m.

The Smiths are related to the Dillman family which owns and operates the Hi-Ho restaurant.

Real estate occupied by the store is owned by Robert L. and Ellen M. McIntire.

Brumbach replaces Taylor

Newly-appointed Councilman D. Douglas Brumbach was named to the village planning commission Thursday night.

He replaces Councilman Michael R. Taylor, who plans to be out of town for some time.

Mayor Eric J. Akers requested the council to make the change and Councilman Dean A. Cline nominated Brumbach.

Also serving on the commission are Mrs. Charles Pritchard, Miss Luella Vandervort, Kenneth Osbun and the mayor.

The main purpose of the commission will be to study a zoning ordinance and make recommendations to the council.

During the last 25 year several proposals have been made, but several councils turned them down.

The main objections have been that some councilmen did not feel anyone has the right to tell a citizen what he can or cannot do with his property and that out of economic necessity. Two families might wish to occupy dwellings zoned for one family only.

Michael Dick, Miss Barth wed



Michael J. Dick and Miss Pamela J. Barth were married July 26 at 6:30 p.m. in Trinity United Church of Christ, Upper Sandusky, in a double ring ceremony performed by the Rev. Glen Hathaway.

The bride is the daughter of Mrs. Merle Barth and the late Mr. Barth, Upper Sandusky. The bridegroom is the only son of the Michael J. Dicks, Plymouth.

The ceremony was performed before an altar decorated with yellow and blue carnations with baby's breath. Yellow and blue bows marked the pews.

Max, Caywood, Plymouth, organist, accompanied Cloyce Gilliland, uncle of the bride, who sang "More" and the Lord's Prayer while the couple knelt at the alter Cindy Gilliland and Rodney Gilliland, the bride's cousins, were also soloists.

Given in marriage by her brother, Douglas M., the bride was attired in a gown of white organza and Chantilly lace, style with square neckline, shepherdess sleeves and pleated center panel. The attached chapel train with chapel-length veil was trimmed with matching lace. She carried yellow sweetheart roses with blue baby's breath and greens. She wore a pearl necklace, the gift of the bridgegroom, and pearl earrings belonging to her mother.

Miss Sarah Rowse, Upper Sandusky, was maid of honor. Miss Julie Shoup, Upper Sandusky; Mrs. Douglas M. Barth, the bride's sister-in-law, and Mrs. Dale J. Woods, Morral, the bride's sister, were bridesmaids.

Each wore a gown of blue polyester with matching capelet, styled with sunburst skirt and spaghetti straps. Each carried a single long stemmed yellow rose with baby's breath and yellow ribbon. Each wore a ringlet of baby's breath in her hair and a silver bell necklace, a gift of the bride.

Kendra Gilliland, the bride's cousin, was flower girl, assisted by the bride's niece, Angela Barth. Each was dressed in yellow dotted swiss with matching cape trimmed in lace.

Brian Loehm, Plymouth, was ring bearer.

David Kern, Dayton, was best man. David Brado, Columbus; David Brooks, Plymouth, and Jeffery Berringer, Marion, ushered.

Mrs. Barth watched from the front pew in a blue qiana gown with pleated skirt and blouson bodice with white accessories. She wore yellow roses and carnations.

Mrs. Dick chose a beige crepe gown with beige accessories and she wore yellow roses and carnations.

The Monford Goodings, grandparents of the bride, and the Glenn Dicks, grandparents of the bridegroom, were given corsages and boutonnieres of yellow and blue carnations.

A reception took place in St. Peter's school. The bride's cousin, Mrs. John Gobs, Sycamore, baked the wedding cake. the Misses Vicki Compton, Cindi Main and Pamela and Vicki Washburn served guests, assisted by Earl Kinley and the Keith Hotellings.

The bride was grauated by Upper Sandusky High school in 1978. She attended Bowling Green State University. Until her marriage she was employed as payroll clerk by Westinghouse Corp. and is now employed by Gold Circle as personnel secretary.

The bridegroom, a 1977 alumnus of Plymouth High school, is a student of pharmacy in Ohio State university.

The couple is living in Columbus.

Newsy notes . . .

Mrs. Elton A. Robertson, Canal Winchester, visited Mrs. Charles Hockenberry last week.

All about Plymouth...

Robert A. Lewis was admitted to Shelby Memorial hospital Monday.

Mrs. Charles Moore, Sandusky, will be a Sunday guest of her sister and brother-in-law, Mr. and Mrs. James L. Jacobs, Sr.

John Elliott, Flushing, Mich., visited his mother, Mrs. Stanley E. Condon, over the weekend. Mrs. Condon's sister, Mrs. Dwaine Simmonds, Loudonville, was also here and stayed for several more days.

Mr. and Mrs. Ronald McVicker were guests of her brother and sister-in-law, Mr. and Mrs. William Harlow, Whitehouse, for the annual reunion of the Gould family, fo which their mother is a descendent. On July 29 the McVickers' daughter, Anna, celebrated her sixth birthday anniversary at a party for seven friends.

Mr. and Mrs. Thomas F. Root returned this week from a vacation with their son and daughter-in-law, Mr. and Mrs. Thomas L. Root, Arlington, Va., in New York. Another son, Steven, left Tuesday to begin his last year in the law school of Georgetown university, Washington, D. C.

Mrs. Alfred Parkinson was released Saturday from Willard Area hospital.

Jackie Compton was admitted at Willard Saturday.

The Douglas McQuates are now living in Plymouth Village apartments. They had been staying with his parents, Mr. and Mrs. R. Earl McQuate, since their return from Scotland and his discharge from the United States Marine Corps.

Mrs. Morris Bachrach is moving to an apartment in Mansfield next week.

Mr. and Mrs. G. Thomas Moore returned Friday from a two week camping trip in Tennessee with the Philip Fletchers, Mansfield.

Mrs. Cledith Popham left yesterday for her home in Utica after visiting her daughter and son-in-law, Mr. and Mrs. M. E. Mellott.

Harold V. Ruckman, Lake Wales, Fla., is visiting his daughter and son-in-law, Mr. and Mrs. Roy W. Carter, until the end of next month.

Diane Hale, Mansfield, spent the weekend with her parents, Mr. and Mrs. Ishmel Hales.

The John Macks, Atica, were Monday guests of his parents, Mr. and Mrs. Harold Mack. Last week the elder Mrs. Mack spent a day in Put-in-Bay closing her father's home.

Mr. and Mrs. R. Gordon Brown were among the guests of Mr. and Mrs. Edward Good, Wooster, for Mr. Good's anniversary at Anderson Acres on Lake Erie.

Courts to get new face shortly

Tennis courts in Mary Fate park are to be resurfaced after Labor day.

The park board is spending about $2,700 on the project, which is the first major improvement since the courts were installed about 10 years ago.

Eldon Burkett, a member of the board, said this week that doing the work now will save thousands of dolars in the future in maintenance costs.

Here're menus for week —

Here're menus for the week for senior citizen's luncheons in St. Joseph's Roman Catholic church:

Tomorrow: Fish, potato, tossed salad, bread with margarine, gelatin, milk;

Monday: Chicken a la king, mashed potato, vegetable, biscuit with margarine, fruit, milk;

Tuesday: Wieners, hot potatoe salad, vegetable, bread with margarine, pudding, milk;

Wednesday: Pork tenderloin, scalloped potatoe, vegetable, relish, bread with margarine, geletin, milk;

Thursday: Meat loaf, potato, wax beans, bread with margarine, fruit, milk.

Mrs. W. H. Walker at 687-1474 will take reservations.

Hospital notes . . .

A son was born Friday in Shelby Memorial hospital to Mr. and Mrs. Eugene Conley, Shiloh.



Aug. 21
Elizabeth Vittel
Mrs. James M. Broderick
Mrs. Charles A. Tucker
Connie L. Wilson
Mrs. Harry Curren
Mrs. Ronald Lybarger
Kenneth Donathan
Jenny Lynn Woodmansee

Aug. 22
Orva Dawson
Harry Bowman
Karen L. Wright
Mrs. Anothy Finnegan
Linda Kaye Cross
Jeanne Sloan
Sarah Riedinger

Aug. 23
Tad Fox
Mrs. William Wheeler
Mrs. Robert E. Hunter
Bryan Harpst
Steven Nees
Cheryl Goff
Edward Hunter
Kristopher Barnthouse
Ronald E. Norris
Penelope Caudill
Bill Collins
Mrs. Thomas R. Riedlinger

Aug. 24
Michelle Dendinger
A. L. Paddock, 3rd
Monty VanderBilt
Toni M. Farnwalt
Robert Rhine
Mrs. Ira Ross
Grace Allenbaugh

Aug. 25
Mrs. C. J. Seaholts
Marshall L. Roberts
James Reed
Mrs. Paul Koontz
Mark Wicker
Tammy Neeley

Aug 26
Mrs. John Webber
Vance C. Hoffman, Sr.
Marvin Ray
Larry Shields
Richard Bradley Prater
Francis J. Burrer
Cindy Holderby
Kelly M. Fultz
Mrs. Florence Beck

Aug. 27
Mrs. James Leonhardt
Mrs. Paul Zimmerman
Miles Christian
Mrs. Wilma Reese
Mrs. William Hough
Daniel Porter
Kelly Lynn Rath

Wedding Aniversaries:
Aug.22
The Pete D. Stravideses
The Richard Murrays

Aug. 23
The Kenneth Barnetts

Aug. 27
The David Lace Williamsons

All about Plymouth . . .

George A. Carlier, Columbus, dined Friday with the A. L. Paddocks, Jr., 78 Plymouth street.

Mr. and Mrs. Edgar Kempf, Fairborn, spent the weekend with her sister and brother-in-law, the John E. Hedeens.

David Webber, son of Mr. and Mrs. John Webber, Mansfield, spent part of this week with his grandparents, Mr. and Mrs. Thomas J. Webber.

School Bond.

You've heard of bonds to *build* a school, well here are some bonds to *go* to school.

U.S. Savings Bonds.

After all, Bonds are the safe, dependable way to save for just about anything. And when you sign up for the Payroll Savings Plan, they're a perfect way to save for college. Automatically.

So buy U.S. Savings Bonds.

When it comes to college, they're the smart way to save.

E Bonds pay 6% interest when held to maturity of 5 years (4½% the first year). Interest is not subject to state or local income taxes, and federal tax may be deferred until redemption.



Take stock in America.

CLIP THIS COUPON. LET US TELL YOU ABOUT A NEW, LOWER ELECTRIC RATE.

Yes, I'm interested. Send me FREE your new SAVE* booklet on *Electric Thermal Storage.*

Name _____

Address _____

City _____ State _____ Zip _____

Mail coupon to:
Customer Services Department
Ohio Power Company
P.O. Box 400
301 Cleveland Ave., S.W.
Canton, Ohio 44702



Send in the coupon above and we'll tell you about a special heating system that heats your home and water at a new, lower electric rate.

It's called *Electric Thermal Storage.* ETS, for short.

It includes a furnace, a water heater, even individual room heaters, too.

ETS works differently from any furnace and water heater you might be using now. That's because ETS stores heat. At night. Then, releases the heat to warm your home and provide hot water throughout the day.

Because Ohio Power can supply electricity at a lower cost during the "Off-Peak" hours of 11 p.m. to 7 a.m., we can offer ETS customers a reduced nighttime rate. This rate is in effect every week night, plus all weekend hours, too.



Add up those hours and you'll see that the lower rate applies to more than half the weekly hours your household uses electricity.

That can amount to substantial savings.

So take the first step. Learn more about ETS by sending in this coupon. It'll bring you our ETS brochure.

You'll find ETS is worth looking into.

*Save America's Valuable Energy

We give it our best.
OHIO POWER COMPANY

NEW CAR* LOAN RATE Slashed AGAIN!

Effective Immediately

OLD RATES
~~17.92% A.P.R.~~
~~14.97% A.P.R.~~

NEW RATE
12.83% A.P.R.

36 Month Contract

Amount of Loan	Monthly Payment	FINANCE CHARGE	Total of Payments
$4000	$134.44	$839.84	$4839.84
$5000	$168.05	$1049.80	$6049.80
$6000	$201.66	$1259.76	$7259.76
$7000	$235.27	$1469.72	$8469.72
$8000	$268.88	$1679.68	$9679.68

*Excluding Vans and Trucks

OLD RATES
~~17.60% A.P.R.~~
~~16.80% A.P.R.~~

NEW RATE
15.99% A.P.R.

48 Month Contract

Amount of Loan	Monthly Payment	FINANCE CHARGE	Total of Payments
$4000	$113.33	$1439.84	$5439.84
$5000	$141.66	$1799.68	$6799.68
$6000	$170.00	$2160.00	$8160.00
$7000	$198.33	$2519.84	$9519.84
$8000	$226.66	$2879.68	$10,879.68

*Excluding Vans and Trucks

Member Federal Reserve System and FDIC

When Money Matters, Think First

FIRST Buckeye BANK N.A.

BELLVILLE • CRESTLINE • GALION • LEXINGTON
MANSFIELD • ONTARIO • PLYMOUTH • SHILOH • WILLARD

Here's what folks did 25, 20, 15, 10, 5 years ago

25 years ago, 1955

Marilyn Louise Fisher received a scholarship to attend Baldwin-Wallace college, Berea.

Pearl Lucus received a scholarship to attend Bowling Green State university.

Mrs. Samuel Trauger, 87, died at her home.

Brother of Mrs. William Moore, Lester E. Boetcher, 41, died at Tuscon, Ariz.

Mayor Glenn West and Fire Chief Dalton F. McDougal advanced a plan to fund a new firehouse: sell building bricks at 25 cents each.

Harry A. Vandervort filed to oppose Carl V. Ellis as clerk.

Donna Curren set Sept. 3 to wed Raymond Jasinski, Mansfield.

Karen Port, nine, fell from her horse and broke her arm.

20 years ago, 1960

The Mose Wainses, parents of Mrs. Judson A. Morrison, observed their 60th anniversary.

Mrs. William Bittinger planned to observe her 100th anniversary on Aug. 26.

Sylvester H. Wagner, 85, died at Willard.

Fire destroyed the K & K Lumber Co. sawmill.

Grover C. Shepherd, 57, died at Shiloh.

Mrs. Donald J. Willet underwent abdominal surgery at Willard.

Joyce Stoodt was graduated as a laboratory technician by Elkhart university, Elkhart, Ind.

Granddaughter of the Percy H. Roots, Margaret Ruth Baxter was married at Elmira, N. Y., to Charles Martin Streeter, Jr.

A daughter was born at Willard to the Kent Knauses.

Mrs. Henry H. Fackler returned from 14 days in southern California.

George L. Lesho was appointed by the mayor to lead a $35,000 fund-raising project for a new pool.

15 years ago, 1965

B. Roy Scott died at his home at 72.

Aloysius G. (Lukey) Geis died at his home.

Terry Fenner pitched the Indians to a playoff victory over the Yankees, 7 to 3. Clarence Barnett pitched and hit a homer and Neil McKown homered as the Yanks won the second game, 6 to 3.

Class of 1911 reunited with Mrs. Bruce Snyder as hostess.

Beverly M. Hawk and Paul E. Zimmerman, Chatfield, were engaged.

Spotted Poland China barrow shown by Dale McQuillen won best of all breeds at the Richland county fair.

Mrs. J. Benjamin Smith was a patient in Shelby Memorial hospital.

Mrs. Robert L. McIntire and her younger daughter, Louise returned from Europe. Miss McIntire left her employment in Geneva, Switzerland, to return to the United States.

Jesse H. Hamman and Beth Burkey were married at Smithville.

10 years ago, 1970

Police Chief Robert L. Meiser appealed to the governor to intervenve in the defense against accusations of malfeasance, misfeasance and non-feasance filed by Mayr William Fazio.

Mrs. Thomas Henry, 40, died suddenly.

Mrs. Wilbur McKenzie, 64, New Haven, died at Willard.

Brother of Mrs. Omer G. Burkett, Wayne Milliron, 58, Shelby, died of cancer.

Mrs. Bertha E. Armbruster, 88, died at Ft. Wayne, Ind.

Luncheon prices in the school cafeterias were raised by five cents a meal to 50 cents for high school pupils, 45 cents for elementary school pupils and 65 cents for adults.

Dale McQuillen and Shirley Ann Wise were married at Attica.

Master Sergt. Larry A. Berberick, brother of Mrs. John A. Turson, reenlisted for four years.

Mother of Emerson Shields, Mrs. Verda Robinson, 79, diedat Willard.

Five years ago, 1975

Walter P. Butler, 61, died of cancer.

General Telephone Col rates advanced by five cents a day.

Lester Shields realized a lifetime dream: he saw the Grand Canyon.

Brother-in-law of Mrs. Richard D. Fackler, Carl L. Pollock, 66, Mansfield, died ther.

Peter Haver was assigned to Garfield High school at Akron as practice teacher.

Rent of Shiloh's fire house was set at $25 for firs five hours, $4 an hour thereafter.

New Classified Rates

First 20 words	$1.40
Each additional word	5¢
Cards of Thanks, in memoriams, etc.	
First 40 words	$2.75
Each additional word	5¢

Hopkins hits gallon level

Terry Hopkins, Park avenue, became a one gallon donor when ARC Bloodmobile called at Willard July 29.

A total of 159 pints was collected.

Library records two gifts

The Max Cavwoods have contributed to the improvement fund of Plymouth Branch library in respect to Mrs. Sylvia Predire.

Twentieth Century circle has dissolved and contributed the $50.92 remaining in its treasury for the purchase of Time-Life books.

Class of 1975 to reunite on fifth anniversary

Class of 1975, Plymouth High school, will stage its five year reunion Aug. 30 at 7 p.m. in the Brown Derby, Route 430, Ontario.

Mrs. Richard Myers, nee Karen Hanline, will take reservations at Tel. 668-4003 until Aug. 24.

Hawks visit lapidary show

Mr. and Mrs. Ivan Hawk were visitors Sunday at the lapidary exhibit at Kingwood Center, Mansfield.

Luncheon set

Final smorgasbord luncheon of the season will be served Tuesday from 11:30 a.m. to 12:30 p.m. in New Haven United Methodist church.

Public is invited.

ATTICA

FAIR DAYS

August 20, 21, 22, 23

★ ★ Special Event ★ ★

Kevin Malbry & Liverty Street

Saturday Night

Attica Fairgrounds
Attica, Ohio

Schedule Of Events

WEDNESDAY, August 20
9:00 a.m. Junior Fair Judging
4:00 p.m. Harness Racing
7:00 p.m. Queen's Pageant & Richie Vadnalls Polka Band

THURSDAY, August 21
Senior Citizens Day
9:30 a.m. Dairy Judging
1:00 p.m. 4H Style Review
2:00 p.m. Harness Racing
3:00 p.m. Beef Judging
8:00 p.m. Young Blades of Blue Grass

FRIDAY, August 22
9:30 a.m. Swine and Sheep Judging
2:00 p.m. Harness Racing
4:00 p.m. Pony Show
7:00 p.m. Pony Show
7:30 p.m. Demolition Derby

SATURDAY, August 23
Kids Day
9:00 a.m. Tractor Pull
10:30 a.m. Kids Day Program
1:00 p.m. Livestock Sale
4:00 p.m. Fair Parade
8:00 p.m. Kevin Malbry & Liberty Street

Contests for youngsters, Band Concerts, 4-H & Junior Fair Exhibits, Rides and Amusements, Education Exhibits, Tractor Pull, Demolition Derby, Arts and Crafts Display, Machinery Displays, Livestock Sale, Horse Shoe Pitching, Horse Show, Blue Grass Concert, Grandstand Attractions.

PRIZES
CONTESTS
EXHIBITS

See You at the FAIR

DON'T MISS OUT ON THESE BARGAINS!!

Foodland
CORN 16 oz. can 4/$1

Nine other Foodland Brand Vegetables 3/ 89¢

Gold Medal with coupon
FLOUR 5 lb. bag 88¢

All Purpose Flour
GOLD MEDAL 5 lb. 88¢
FOODLAND
Expires Aug.23, 1980
One coupon per customer

Foodland
DISH DETERGENT 32 oz. 69¢

PEPSI COLA 8 pks. 16 oz. $1.39

CHEER 84oz. box $2.59

Lean
PORK STEAK lb. $1.09

Dinner Bell
WIENERS 12 oz. pkg. 99¢

Racorn
BACON 16 oz. pkg 79¢

HEAD LETTUCE ea. 39¢

Home Grown
CANTALOUPE from Green Springs

Celeryville
CARROTS 2 lb. bag 39¢

MACK'S FOODLAND
SANDUSKY ST. — PLYMOUTH, O.
Coupon expires Aug. 23

Home owned and operated
Open Mondays through Saturdays, 8:30 a.m. — 9 p.m. Sundays 10 a.m. — 2 p.m.

ONLY 3 DAYS LEFT
Buy an American car and put an American back to work.

The Willard United Bank and these Willard — Greenwich auto dealers have coordinated a plan to bring you BIG SAVINGS on the purchase of an American car or truck. If you buy a 1980 model American car or truck during the period of August 4 through August 23, from any of the dealers listed below you will bet a big savings on the new car purchase price. The bank will also give a special loan rate during this time on all used American cars and trucks purchased from the local dealers. These special rates on both new and used cars and trucks are close to what you were paying a year ago at this time. Take advantage of this savings now.

Visit one of the following dealers for special savings

*Bacon Chevrolet — Greenwich
*Billy Inmon Ford — Greenwich and Willard
*Bouman Chevrolet — Oldsmobile — Willard
*Cy Reed Ford — Mercury Sales — Willard
*Inmon Motor Sales — Greenwich
*Schaffer Motor Sales — Willard

MAKE YOUR DEAL AND ARRANGE FINANCING BY AUGUST 23, 1980

"The Family Bank"

WILLARD UNITED BANK
MEMBER FDIC

A Subsidiary of Toledo Trustcorp, Inc.

OFFICES: WILLARD—NORTH FAIRFIELD—GREENWICH—PLYMOUTH

MEMBER FDIC
Remember the bank that is still here to serve you
OPEN ALL DAY SATURDAY

Here're pupil assignments for kindergarteners, primary and junior high pupils

GRADE 8, MISS SUZANNE FARRAR, TEACHER:

Angela Barnett, Michael Compton, Patricia Crouse, Barry Dawson, Todd Fenner, Lisa Hall, Delbert Henderson, Jesse James, Angela Jessie, Bruce Kamann, Tonya Lawrence, Keith Lively, Tim Tuttle.

GRADE 8, MISS SUZANNE FARRAR, TEACHER:

Lisa Baker, Angela Beverly, Chris Collins, Marissa Estes, Scott Fuller, Marco Gomez, Rhonda Kirk, Jeff Lasch, Diana Lewis, William McVey, Shawn Moore, Larry Motel, Kathy Nester, Beverly Stidam.

GRADE 8, JOHN HART, TEACHER:

Ruth Buffington, Ronald Burton, Diana Conley, Timothy Deskins, Carl Donnersbach, John Dod, Rebecca Endicott, Marsha Hicks, Paula Owens, Shelly Root, Mickey Sexton, Douglas Shepherd, Ronald Nease, James Newsome.

GRADE 8, JOHN HART, TEACHER:

David Burk, Lorna Collins, Wilma Manual, Suzon Moorman, Shawn Ousley, Jennifer Rath, Scott Ryamn, Karen Stima, Jon Strine, Linda Tackett, Richard Tash, Willard Wagoner.

GRADE 8, TERRY PORE, TEACHER:

Robby Beck, Larry Brooks, Angela Foster, Rebecca Hamman, Barbara Harness, Sherry Jones, Tracy Keene, Dana Myers, Julie VonStein, Sharon Williston, Kelly Wilson.

Patricia Carnahan, Terri Carroll, Lori Fidler, Scott Kessler, Carrie Loehn, Kathy McDougal, Dianna Montgomery, Sarah Robinson, Curtis Roth, John Scott, Bryan Smith.

GRADE 8, MRS. MOLLY GATOFF, TEACHER:

Renee Carter, Marina Castle, Jeff Caudill, Amy Cuppy, Bertha Hall, Michael Hawkins, Sarah Keinath, Jesse Miller, Jodi Pitzen, Theresa Taylor, Brenda Wireman.

Rhonda Branham, Lenora Caudill, Deborah Click, Angela Cole, Lisa Kleman, Mary Anne Motel, Patti Payne, Mike Plechaty, Debbie Schrader, Alice Stephens, Robert Stephens, Annette Stillion, Buffy Wright.

GRADE 7, JOSEPH RICE, TEACHER.

Keith Barnett, Kathy Fenner, John Kissinger, Rebecca Lewis, Georgia Moore, Randy [illegible] tor

Kathy Tackett, Bryan Takos, Scott Thornsberry.

Rodney Beverly, Rhonda Brewster, John Conley, David Henderson, Eugene Hicks, Dianna Huston, Brenda Isaac, Timothy Parrigan, Lynn Remmy.

GRADE 7, JERRY JULIAN, TEACHER:

Ronald Arnett, Sherri Bisel, Jeff Echelbarger, Mark Fletcher, Stephanie Guthrie, Angela Martin, Lisa Robinson, Sharon Stephens, Marilyn Tackett.

Brian Adkins, Theresa Gearheart, Theresa Goines, Yvonne Hadden, Eva Johnson, Rose Montgomery, Tery Parrigan, Daniel Robertson, Joe Tuttle.

GRADE 7, PAUL MCCLINTOCK, TEACHER:

Brenda Barnett, Marvin Blankenship, Bryan Christoff, Ronnie Fultz, Tabitha Gayheart, Ricky Gibson, Paul Manuel, Michele Schriner, Melinda Sexton, Tamara Tackett, Carol Tuttle.

Jeffrey Beaver, Lauri Bowser, James Brown, Horace Cook, Shirlin Gayheart, Tamara Hale, Teresa Horan, Karen Howell, Thomas Trout, Shane Tuttle, Ryan Wilson.

Jody Arnold, Troy Keene, Melissa Messer, Marla Ousley, Eric Rath, Michelle Roth, Sydney Rothschild, Craig Runkle, Yvonne Saunders, Tamara Tash.

Kris Barnthouse, Susan Beebe, Vicki Crouse, Karnel Edler, James Garber, Diana Hudson, Sandra Polachek, Christopher Runkle, Kristina Staggs, Michael Studer, Kevin Taylor.

GRADE 6, MISS JEANETTE HAMILTON, TEACHER:

Cheryl Alsept, Jamie Beck, Tonya Beverly, Albert Burton, Richelle Cole, Lisa Collins, Brian Flaherty, Teresa Hale, Elizabeth Hamman, Deborah Hicks, Janice James, Mickey Jones, Pansy King, Rebecca Isaacage, Jari McKinney, Kevin Masters, Scott Montgomery, Cristy Rothschild, Timothy Shepherd, Randy SMith, Shari Tanner, Jack Thompson, Glenn Welker.

GRADE 6, JOHN LEONARD, TEACHER:

Len Barnett, Melissa Bentley, Tamara Boock, Lesa Clark, Jody Cole, Billy Collins, Sandra Elliott, Jill Fultz, Mark Gowitzka, Brian Hamman, Michelle Hess, Michael Lasch, Lana Laser, Jerri Loehn, Janelle Miller, Shelley Ousley, Jason Robinson, Anthony Schriner, Loretta Sexton, Tony Shepherd, Sabrina Tackett, Cory Tucker, Christine Wilson.

GRADE 6, MISS BARBARA MCBRIDE, TEACHER:

Beth Baldridge, Craig Baldridge, Tonya Barnett, Shawn Branham, John Brubaker, Barbara Click, Michelle Collins, Shannan Estes, Steven Hall, Carla Handshoe, Douglass Houser, Heather Howard, Melissa Lafferty, David McDonald, Tammi oney, Jeffrey Redden, Lacy Shepherd, Brian Spencer, Thomas Stephens, Christian Thompson, Larry Trout, Thomas Woodmansee.

GRADE 6, MRS. ELIZA FUGATE, TEACHER:

David Burks, Rebecca Carey, Angela Combs, Sherry Deskins, Beth Fenner, Lee Garber, Samantha Hall, Wendy Henderson, Lisa Hicks, Winifred Johnson, Cindy Katieb, Meichell Lawrence, Nelson Leid, Jennilla Lemaster, Sue Montgomery, Randy Myers, Tina Row, Jonathan Smith, Victoria Stephens, Karen Thornsberry, Steven Wilson.

GRADE 5, KEITH DIEBLER, TEACHER:

Michael Bowser, Donell Branham, Gary Brown, Jennifer Burkhalter, Lance Combs, Vaughn Conley, Errin Echelberry, Scott Gano, Tammy Gayheart, Samantha Gearheart, Lonnie Hamm, Melissa Horne, Tammy Isaac, Rachel Jobes, Dale Kegley, Sandra Leid, Aundrea Linville, Tracey McVey, Tammy Montgomery, Katrise Riedlinger, Michael Sexton, Laura Sponseller, Jeff Staggs, Theresa Staton, Tim Stephens, Rodney Stumbo, Terry Wilson.

GRADE 5, MRS. THOMAS DAWSON, TEACHER:

Steven Arnold, Kevin Beverly, Linda Brubaker, Bryan Carnahan, William Castle, Jennifer Cole, Susette Cook, Melissa Dulaney, Sherry Felty, David Handshoe, Teresa Hicks, Tracy Howard, Lorrie Huston, Andy Knaus, Lillian Leid, Libby Martin, Michelle Martin, Rosalyn Neeley, Jeff Nickles, Brian Powers, Rodney Reed, Audrey Renz, Angela sexton, Stephanie Wells, Kristine Wiley, Todd Wilson, Amy Zawierucha.

GRADE 5, MRS. DORIS CHANDLER, TEACHER:

Sherri Arthur, Lavonne Brnaham, Chris Briggs, Mark Campbell, Kathy Chase, John Clagg, Glendon Dowd, Scott Edler, Heath Hale, Terry Hall, Steven Hawkins, Karen Kicks, David Howell, Tammy Laferty, Vicky Laney, Katrina Lawrence, Jeffrey Lybarger, Amanda Nease, Arlene Newswanger, Laura Paulo, Jodi Putnam, Matthew Roth, Robert Smith, Tammy Tuttle, Sheri Wagers, Kathy Welker, Scott Williams.

GRADE 5, MRS. CHARLES BRIGGS, TEACHER:

Chester Ball, Eric Breznicki, Greg Burks, Krista Castle, Clyde Cox, Wendy Daron, James Elliott, Bonnie Greathouse, Mark Hall, Marjorie Hamilton, Gary Horner, Jody Johnson, Bryan Jordan, Lori Kessler, Ted Kilgore, John Linville, Lana Montgomery, Dawn Moore, Deanna Moore, David Powers, Ray Richman, Mark Sams, Ronald Stephens, Tammy Stephens, Laura Stroup, Tina Tackett, Troy Wilson, Mark Wright.

GRADE 4, MRS. MARGARET SLOAN, TEACHER:

Jennifer Adkins, Travis Alsept, Michael Bailey, Michael Caudill, Sharon Clagg, George Cooper, Randy Hayes, Rachel Hill, Mark Humphrey, Richard Johnson, William Linville, Jamie Moyer, Charles Pennell, Cynthia Sexton, Christian Shepherd, Dora Shepherd, Jeffrey Smith, Trena Snipes, Elizabeth Stumbo, Jeffrey Tackett.

GRADE 4, MRS. G. D. SEYMOUR, TEACHER:

Charles Arms, Jeffrey Bloomfield, Michelle Carroll, Michael Combs, Kevin Crouse, Charles Deskins, Philip Bigson, Ronald Henderson, Angela Hicks, Lisa Hollingsworth, Teresa Oney, Malena Shepherd, Ronnie Shepherd, Sonja Shepherd, Timothy Snipes, Rocky Stidam, Kimberly Stumbo, Christopher Verburg, Brent Wagers, Kimberly Wiley.

GRADE 3, JOHN VOLDRICH, TEACHER:

Rodney Arnett, Michael Baldridge, Ann Bell, Harry Crouse, Rebecca Cuppy, Angela Evans, Derrick Foster, Jessica Fultz, Direnda Hamm, Barry Handshoe, Loretta Hayes, Tony Haymond, Scott Jennings, Roger Keesy, David Montgomery, Kathryn Motel, Cory Myers, Quincy Patrick, Jeremy Reindl, Allison Tackett, Angela Thompson.

GRADE 3, MRS. ROSALIND TOVEY, TEACHER:

Kelly Backensto, David Baldridge, David Bowser, Melissa Burrer, Michael Clark, Anita Conley, James Cornelius, David Crouse, Brian Dorsey, Tracy Fletcher Shane Garrett, William Jobes, Shannop Johnson, Matthew Powers, Marcus Richman, Danell Smart, Charles Tackett, Larry Vanderpool, David Williams, Tony Pfahler.

GRADE 2, MRS. MAX SMITH, TEACHER:

Dorothy Blankenship, Tracy Clagg, Kerrie Claus, Lynn Cole, Jr., John Cooper, Stephanie Deskins, Ruben Dowd, Erika Faulkner, Thomas Greathouse, Patricia Howell, Debra Laney, Charles Leid, Jeremy Lybarger, Rhoda Oberholtzer, Scott Oney, Thomas Tackett, April Trimble, Elizabeth Vittell, Christine Williams, Maria Williamson, Audrey Wilson.

GRADE 2, MRS. CAROL KNAPP, TEACHER:

Duane Adams, Theresa Armstrong, Matthew Barnett, Jason Bauer, Cassandra Bauers, Jimmie Deskins, Jennifer Fultz, Craig Gowitzka, Jennifer Hicks, Toni Hill, Alan Johnson, Steven Kennard, Chad Linville, Cathy Oney, Jarrid Pennell, Timothy Reindl, Shane Sexton, Kenneth Shepherd, Matthew Smedley, Tammy Spears, Hope Wertz.

GRADE 1, MRS. CATHERINE ANDERSON, TEACHER:

Kirsten Bond, Stephanie Boggess, Joanna Castle, Jon Coakley, Jennifer Connelly, Karla Cook, Bert Coxwell, Larry Crouse, William DeMuth, John Ferguson, April Gayheart, Jason Hill, Angela Hinojas, Roy Johnson, George McMillion, Wendy Miles, Danielle Moore, Michael Owens, Belinda Thompson, Bryan Verburg.

GRADE 1, MRS. BERNICE CAMPBELL, TEACHER:

Bobby Arms, Shonna backensto, Clifton Boggess, Robert Burks, Damon Clemons, Lori Cole, Kimberly Cooper, Ladonna Crouse, Amber Echelberry, Amy Heifner, Lynn Leid, Greg Luckie, Ruth Newswanger, Michele Owens, Angela Porter, Neil Schuller, Deborah Shepherd, Todd Smart, Jason Smith, Marlene Trimble, Pam Wireman.

KINDERGARTEN, A.M., MISS DENISE HEIFNER, TEACHER:

Marvin Cole, Roger Crager, Eddie Francis, Brian Handshoe, Melissa Hicks, Stacey Hissong, STephen Horak, Jenny Kraft, Lucinda Leid, Rudy Oney, Michelle Smart, Sarah Stephens, Chad Stumbo, Thad Stumbo, Stephanie Williamson, Kevin Ziegler.

KINDERGARTEN, P.M., MISS DENISE HEIFNER, TEACHER:

Veronica Adams, Andy Bell, Christopher Blankenship, Gaylord Crouse, Naomi DeMuth, Amanda Deskins, Lori Hursh, Brandon Keirns, Brian Kennard, Kristopher Kucinic, Willard Manuel, Jessica Martin, Christopher Moyer, Michelle Oney, Rebecca Pore, Christopher Porter, Shannon Reynolds, Jason Rook, Quinn Sexton, Jeffrey Smedley, Natricia Tackett.

MRS. JOHN VOLDRICH, TEACHER:

Shane Brown, Ronald McClain, Docia Molden, Roianne Brown, Sherri Burton, Danny Conley, Tracy Laney, Brian Shepherd, Clair Newswanger, Terry Richman, Travis Richman, Stacey Fidler.

MRS. CARRIE KISSIAR, TEACHER:

Amy Conley, Joseph Heifner, Oma Shepherd, Penny Stephens, Samantha Sexton, Charles Beverly, Jeff Burton, Shelly Neeley, Curt Shepherd, Tammy Blake.

MRS. GERTRUDE BACKENSTO, TEACHER:

Rhonda Castle, Tammy Dawson, Eddie Fletcher, Leonard Myers, Mike Neeley, Scott Oney, Jason Barnett, Beth Burkhalter, James Cole, Mark Conley, Melissa Moore.

At Plymouth Elementary school

GRADE 4, MRS. NORMAN B. MCQUOWN, TEACHER:

Jeff Barnett, Brian Beebe, Brian Beverly, Stacey Branham, Karla Christoff, Becky Chase, Sue Connelly, Kathy Farmer, Mike Fuller, Phyllis Hadden, Chad Hale, Carrie Hicks, Becky Jamerson, Valerie Johnson, Adam Koen, Steve Kegley, Amy Laser, Rhonda McDougal, Belinda McQuillen, Amy Neeley, Danny Newmyer, Jeff Studer, Darlene Taylor.

GRADE 4, ROBERT BAST, TEACHER:

Brian Bowman, Jamey Branham, Terry Hall, Wendell Burton, Lori Caudill, Rachel Delombard, John Ganzhorn, Kim Gibson, Kathy Hale, Stacey Hall, Penny Horne, Michelle James, Michelle Jordan, Aaron Keinath, Chuck Kose, John Myers, Tammy Neeley, Mary Osborne, Danya Pritchard, Robert Robinson, Brad Seel, Chris Snyder, Stephanie Truman, Jerry Young.

GRADE 3, MISS JOYCE SLOAN, TEACHER:

Michelle Armstrong, Trent Beverly, Mike Briggs, Shannon Chaffins, Aaron Fenner, Roy Fletcher, Shane Foley, Todd Gundrum, Troy Hass, Heath Howard, Tracie Kamman, Jennifer Lawrence, Loehn, Clayton, Shawna Meade, Diana Nickles, Angela Oney, traci Reinhart, Robert Roberts, Brian Robinson, Kim Smith, Becky Tucker, Julie Wells.

GRADE 3, MICHAEL FOLLETT, TEACHER:

Nancy Beverly, Brian Boyd, Brian Carter, Christopher Elliott, Rhonda Endicott, Malissa Gayheart, Mike Gibson, Jeff Goble, Carol Hicks, Christopher Hixon, Tracy Howell, Tracy Justice, Amy McClure, Melissa McDougal, Tony McQuillen, Lisa Rath, James Stima, Tracy Strom, Russel Stroup, Tracy Tash, Wendy Thornsberry, Debbie Tucker.

GRADE 2, MRS. JUDITH MAWHORR, TEACHER:

Brian Amburgey, Rhonda Barber, Paul Barnett, Andy Bowman, Krista Chaffins, Jenny Collins, Dwayne Hall, Shari Hixon, Rebekah Horan, Gordon Horne, Christina Horner, Northern Isaac, Kim James, Kathy Myers, Jenny Putnam, Mildred Reffett, Lester Sexton, David Sparks, Kristina Stephens, Matthew Studer, Sean Stumbo, Randy Tackett, Mark Wilson.

GRADE 2, MISS CHRISTINA CREAMER, TEACHER:

Rebecca Beebe, Amy Beverly, Ricky Beverly, Tony Classen, Brian Butler, Ben Connelly, Michelle Cook, Sarah Delombard, Jenny Gano, Joe Greathouse, Billy Hadden, John Laser, Bert Moore, Anne Paulc, Shelley Reinhart, Wendy Risner, Robert Smith, Dale Slater, Brian Slone, Mike Snyder, Steve Thornsberry, Rita Wilson, Melissa Young.

GRADE 1, MRS. CAROLINE MILLIGAN, TEACHER:

Christi Arthur, Keba Boyer, Jason Cassidy, Aubrey Caudill, Stacy Dye, Amy Edler, Ryan Hall, Jeannie Hicks, Mark Kegley, Richelle Lasch, Dwayne McQuillen, Mike McQuillen, Anna McVicker, Tracy Neeley, Trent Patrick, Richard Powers, Julie Redden, Christopher Roberts, Shelly Shepherd, Christian Smith, Angela Turner, Jessica Tuttle, Cory Vesterman.

GRADE 1, MRS. PHYLLIS BRUCE, TEACHER:

Holly Barnthouse, John Beverly, Dale Fletcher, Amy Greathouse, Shaelene Hass, Homer Hawk, April Hesson, Scott Howard, Jimmy Isaac, Zanietta Isaac, Ray Julian, Mathew Kegley, Heather Lawrence, Nichole Predmore, Marlo Reiderman, Sarah Riedlinger, Christina Ross, Jason Scott, Angel Sparks, Aaron Strine, Tracie Tackett, Vicki Trout, Mike Tucker, Bobby Tuttle.

KINDERGARTEN, A.M., MRS. ALICE SEIFLY, TEACHER:

Kevin Caudill, Carrie Chase, Brian Clabaugh, Kelly Cooke, Ben Elliott, Ann Fazzini, James Fleck, Kelley Geller, Kim Gowitzka, Jeff Gundrum, Elaine Hawk, Melissa Hicks, Monica Laser, Shanna Lindus, Amy Root, Michael Scott, Tim Seitz, Tina Smith, Amanda Stephens, Terry Stroup, Doug Studer.

KINDERGARTEN, P.M., MRS. ALICE SEIFLY, TEACHER:

Devon Bailey, Raina Barber, Randell Barney, Lana Beverly, Adam Butler, Jennifer Carter, David Carty, Joshua Caudill, Tim Collins, Angel Combs, Earl Cook, Tim Dawson, Phillip Fenner, Elizabeth Flores, Karla Hass, Joseph Hedeen, Scott Gibson, Beth Jessie, Angela Johnson, Pamela Johnson, Stacy Justice, Stephen Kensinger, Tanya Laferty, Nikole Robinson, David Rose, Dannielle Slater, Jeremiah Stover, Gordon Strom.

READY to Go Back?

FIRST NATIONAL BANK OF MANSFIELD-PLYMOUTH, OHIO Member FDIC

We're into our 127th year of service to this community. In June we'll report the 102nd commencement of Plymouth High school. No medium covers Plymouth schools like The Advertiser: completely, fairly, honestly and regularly!

Subscribe now – only $7 a year.

SCHOOL DAYS ARE BACK!

THE ADVERTISER

In our Tru-Value store you'll find all the things busy mothers need from household supplies and gifts.

IT'S BACK TO SCHOOL TIME

MILLER'S True Value HARDWARE STORES

We're here to take care of all your insurance needs – life, fire, auto. You name it, we'll see you get the best protection available.



UTZ INSURANCE AGENCY

The season is starting when busy parents will be driving their kids here and there doe school activities.

Make sure you are able to get here and there and that your car is in good running order.

We are here to see that is will be. Anything wrong, drop in and we'll take a good look.

MOORE'S PARTS & SERVICES On the Square

Good habits start early.

Help your children develop them. They will be appreciated as they grow up and realize you got them on the right path.

Teaching them to save at a young age will follow them through their lives.

When school starts, start them off on their own savings account which they can watch grow over the years.

WILLARD UNITED BANK Plymouth Branch

WANT ADS SELL! ALWAYS SHOP AT HOME FIRST

TALLMAN AGENCY

Insurance

Real Estate

Student Accident Insurance Program

Schedule of benefits paid without regard to any other insurance.

Protect your child during the school year on his way to and from school and during the school day and at any school function in the district.

Each pupil will receive a letter fully explaining program.

RICHARD F. TALLMAN REALTOR

26 West Main Street SHILOH, O. 44878 Phone: (419) 896-2071

TALLMAN INSURANCE AGENCY

back to school

Our children are the most precious part of our lives. It behooves us that they get the very best possible to start them on the path of life, to be assured that they will uphold the ideals of our churches and our country.

The main tool to give them these qualities is to be certain that they are taught in schools that reflect the best a community can offer them.

We think this is being done, and as the opening day of school approaches, it is with happiness we watch the youngsters, carrying their books, walk up to the school door with the eagerness that only a child can show.

McQuate-Secor Funeral Home

Hedeen wins new status

John E. Hedeen of the Zerkle Real Estate firm has been notified by the Ohio Association of Realtors that he has been awarded the professional designation: Graduate, Realtors Institute (GRI).

He completed graduate studies at Bowling Green State University in real estate principles and practices, appraisal, law and other subjects and passes a comprehensive examination given by the Ohio Association of Realtors.

Mr. Hedeen is a member of Huron County Board of Realtors, the Ohio Association of Realtors, and the National Association of Realtors.

Films set

Plymouth Branch Library has another children's double feature scheduled for Tuesday.

The first movie is "Captain Silas." Peanuts are the actors in this animated adventure about merchant seamen.

"Arrow to the Sun" is an animated version of a Pueblo Indian tale about a boy's search for his father and his own identity.

The free movie start at 10 a.m. in the library, 21 West Broadway.

Porter ill

Robert Porter, 27 Prospect street, Shiloh, was admitted to Mansfield General hospital Aug. 11.

Teacher hired

Mrs. Paul McClintock was hired by Plymouth Board of Education during a special meeting Tuesday night.

She will teach part time under the Title I program for the school year.

Extra-curricular assignments were made.

Kim Stitzlein will be the year book staff adviser; David Sotora, high school National Honor society; David Dunn, ninth grade; Richard Roll, tenth grade; Mrs. Sondra Herron 11th grade and also tennis coach; Mrs. William Albright, 12 th grade; Douglas Dickson, high school student council, and Paul Gase, Junior high school student council.

Mrs. Betty Young, a former CETA employee, was hird as a custodian for the Plymouth Elementary building. She will begin work Sept. 1 and continue until June 30, 1981.

Mrs. Robert Smith was employed as a part time secretary for the Plymouth Elementary school and will work three and half hours a day.

Mrs. Jay Tovey, third grade teacher at Shiloh Elementary school, reguested a 30-day maternity leave which was granted.

Approval was given to the free and reduced price lunch policy for the school year.

A new text book, "The New Exploring American Nations History", was approved for the eighth grade history classes.

Befor the meeting convened board members and adminstrators toured the buildings

From the PPD blotter:

Aug. 11, 12:35 p.m., Baby sitter advised family long overdue to pick up children.

Aug. 12, 5:41 a.m. Officer dispatched to Plymouth Locomotive Works, Inc., in reference to a disturbance. Problem turned out to be a breaking and entering. Two subjects arrested.

Aug. 12, 4:54 p.m. Officers dispatched to Happy Hollow Trailer park in referene to a domestic problem. Richland county aheriff also at scene. Problem abated for time being.

Aug. 12, 8:08 p.m. Officer dispatched to Riggs street in reference that a domestic left residence with belongings.

Aug. 12, 8:32 p.m. Female advised coon dog running around Plymouth Villa and foaming at the mouth. Dog gone when patrolman arrived.

Aug. 12, 1:33 a.m. Femaie came on station to advise officer ther was a fight at Plymouth Drive-In.

Aug. 12, 12:36 a.m. Officer dispatched the Square in reference to a disturbance. Six subjects taken to department and given warnings.

Aug. 13, 4:09 p.m. Subject advised of stray dog. Dog warden contacted.

Aug. 13, 4:34 a.m. Subject advised of firecrackers being set off by a high school pupil. Subject gone when officer arrived.

Aug. 4, 7:39 p.m. Subject advised she needed an officer in Nicholas street, where her child had been bitten by a dog.

Aug. 14, 8:08 p.m. Subject advised of trespassing and vandalism at Plymouth Drive-In.

Aug. 14, 10:24 p.m. Officer dispatched to Sandusky street. Complainant advised that a pick-up truck parked at a stop sign was partially in the road and was a traffic hazard.

Aug. 14, 10:38 p.m. Officer dispatched to pool hall regarding a disturbance.

Aug. 14, 11:04 p.m. Officer dispatched to Plymouth Villa regarding a domestic problem. It had abated.

Aug. 14, 11:10 p.m. Subject advised department that while sitting in his vehivle in the Square someone three a firecracker into it.

Aug. 14, 11:18 p.m. Male subject came on station with second degree burns over 30 per cent of his body. Requested ambulance take him to Mansfield General hospital.

Aug. 15, 9:55 a.m. Officer dispatched to Bob's Cafe in reference to a fight.

Aug. 16, 7:01 p.m. Officer dispatched to pool hall to remove male subjects.

Aug. 16, 7:12 p.m. Report of missing juvenile.

Aug. 16, 8:58 p.m. Report of loud music coming from Plymouth Drive-In. Subjects advised to keep the music down.

Aug. 16, 9:39 p.m. Report of breaking and entering in Mills avenue.

Aug. 18, 12:05 p.m. Subjected reported no power on south side of Ross Trailer park and requestd Ohio Power Co. to be advised.

Aug. 18, 11:11 p.m. Subject came on station and reported $200 taken from his house.

Know how.

Having a little know how can go a long way these days.

Like knowing the ins and outs of buying a home



The do's and don'ts of saving energy. The ups and downs of investing. So that's why the Consumer Information Center of the U.S. Government put together this helpful little catalog.

The Consumer Information Catalog.

It lists more than two hundred federal publications you can send for.

All of which can help put you in the know. About your car, your home, your health, your finances, your plumbing, you name it.

Better yet, the catalog is free. And more than half the publications in it are, too.

Want to know how to get hold of a copy?

Simply write to:

Consumer Information Center, Department D, Pueblo, Colorado 81009.

General Services Administration
Consumer Information Center

"With Direct Deposit the Government gives me more free time.

And I give it to Louis, Roger, Barry, Mark, Scooter, Butch, Alan, and Theodore."

Direct Deposit will give you the time to go wherever you want. And you can give it to someone else. Because you'll never have to stay at home waiting for your Government checks again. Your Social Security or other Government checks go straight to your personal checking or savings account. So you can go straight to your favorite vacation spot. Little League ball park, or grandchild. And know your money's safe and sound.

From coast to coast. Over 12 million people have discovered the convenience and safety of Direct Deposit.

Ask about it wherever you have a checking or savings account.



Andy Machak tells Bill Cosby: "A CPR-trained guard brought me back from the dead."

Andy Machak:
"Luckily, a guy with Red Cross CPR training works where I do. A security guard. Dan Guarino. He saved my life, no foolin'."

I'd checked tin-plating lines a hundred times before, but that day was different. A boom came around from behind and pinned me to a T-bar. It fired me right off my feet."



Bill Cosby:
"That's a big ouch."

Andy Machak:
Last thing I remember was trying to find a kill switch.

Three days later – on the hospital – Dan told me it took six guys to get me down, somebody said a *pair* of breathing, and Dan rescuers saying, 'I gotta try and get

Bill Cosby:
Sounds like you had them worried."

Andy Machak:
Well, I was clinically dead. Can't believe it myself. Bill. But thanks to Dan's CPR training. Thanks to Red Cross. Thanks

Bill Cosby:
CPR training can make the

[illegible] Look for Andy Machak. Help keep Red Cross ready.



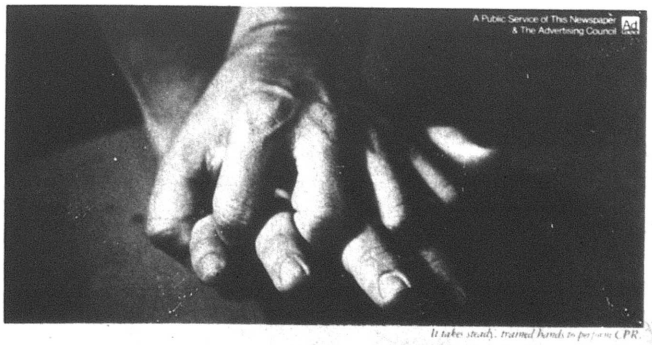

It takes steady, trained hands to perform CPR.

American Red Cross

A feel for fun,



That's Zephyr!

Designed and built for fun-loving, mobile Americans, Zephyr offers five-passenger comfort with surprising roominess. Crisp-as-a-breeze styling. With standard features like rack-and-pinion steering, strut-type front suspension and coil spring rear suspension. See it soon.

$ave to $700

CY REED FORD MERCURY SALES

Route 224 East
Willard

Ease on down . . . to our Sign of the Cat

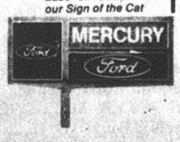

WISE SHOPPERS LOOK HERE FIRST!

A BUSINESS DIRECTORY

Thomas Organs with "Color-Glo", Story & Clark, Kimball and Kohler & Campbell pianos. See them at TANNER'S PIANO & ORGAN SALES, 2 miles south of Attica. tfc

PLUMBING
Complete Plumbing & Heating service. PLUMBING & HEATING, 259 Riggs St., Plymouth, O., Tel. Leonard Fenner at 687-6935.
Backhoe Service

DR. P.E. HAVER, OPTOMETRIST, INC.
Glasses and Hard and Soft Contact Lenses
New Hours
Monday, Tuesday and Friday
8 a.m. to 5:30 p.m.
Wednesday 8 a.m. to 5:30 p.m. and 7 to 9 p.m.
Saturday 8 a.m. to 3 p.m.
Tel. 687-6791 for an appointment.
13 W. Broadway, Plymouth tfc

FOR RENT: Beautiful, brick, sandstone and wood house on quiet street. Fireplace, garage, screened back porch, full basement with attic, two bedrooms. Tel. 687-3784 after 4:30 p.m. 14,21p

WATCH and jewelry repair overhauling regulating, ring sizing, ring prong rebuilding. All your service needs taken care of by a trained and skilled jeweler. All work done in the store. Farrell's Jewelry, 9 E. Maple St., Willard. Tel. 933-8421. tfc

FOR SALE: Electric motors, several sizes, used, all in working condition. See at 14 East Main street. tfc

TRENCHING and backhoe service. Tel. 687-7053, 935-3444 or 744-2207. Gregg Shreck, operator. tfc

FOR SALE
House in North Fairfield, five bedrooms, $16,500.
Tri-plex, occupied, $32,500.
New home, brick and aluminum, three bedroom, good condition, lot 75 x 150, in Plymouth.
C. A. DRIVER, Realtor
Tel. 935-3175
Norm Lindholm, Salesman
Tel. 935-0992 tfc

MOORE'S PARTS AND SERVICE CENTER, Public Square, Plymouth. The answer to keeping your car in good shape for safe driving. Tel. 687-0551 tfc

RECONDITIONED AND GUARANTEED
2 Apartment size washers, $150 and $225
13 Automatic washers $105 and up
9 Clothes dryers $95 and up
4 30" Electric ranges $130 and up
4 2 Door refrigerator $150 and up
16 Consol color TV's $120 and up
3 Table model color TV's $160 and up
4 Consol B & W TV's $70 and up
1 Consol stereo $100
1 Stereo record changer $25
JACOBS'S TV, Inc.
Willard, Ohio

PARTS, auto paint, mufflers, shocks, brakes, filters at Hicks and Martin, Main and Broadway, Shelby. tfc

FOR RENT: Luxury two bedroom apartment. Plymouth Village Apartments, Sandusky street. Tel. 935-0472 days and 687-2375 nights. tfc

AUTO OR HOME INSURANCE DUE SOON? We invite you to compare Nationwide's policies to yours. June Buss Insurance, Tel. 935-6055, Willard. 3tfc

IT'S inexpensive to clean rugs and upholstery with Blue Lustre to clean rugs. Rent electric shampooer $2. MILLER'S True Value Hardware. 21c

CARD OF THANKS
The Shiloh-Cass-Bloominggrove Volunteer Fire Department would like to say a big thank you to each and everyone who helped in anyway to make our 14th annual Ox Roast a big success. Your donations and help was greatly appreciated. 21c

SIX FAMILY garage sale, Aug. 21, 22, 23. Two miles south of Plymouth in Springmill Rd. 21p

Alt's Rexair Rainbow Sales & Service
New Washington, O.
44854
Tel. 492-2328

DEADLINE IS OCT. 1! Sewer line and trenching. Bonded and registered with village. Garland Hunt, Tel. 687-4843 anytime. 7,14,21,28c

NEEDED — Full and part time licensed real estate associates. Call John Hedeen, Plymouth Branch, Zerkle Real Estate, 687-3435. 31,7,14,21p

SLEEP WELL with Nature's Tranquilizer L-Tryptophane. At Plymouth Pharmacy. 31,7,15,22p

WHY DEPRIVE YOURSELF LONGER...The pleasure an organ or piano can give. 150 beautiful selections. No risk lease with purchase option. HARDEN'S MUSIC, 173 S. Main, Marion. Collect 614-382-2717. 21c

WANTER: Elderberries. Tel. 687-6613. 21c

FOR SALE: Gas heater and lawn mower. 171 Beelman street. Tel. 687-0771. 21p

FOR SALE: Household furnishings, some antiques. Aug. 23. 163 Walnut St., Plymouth. 21c

GARAGE SALE: Children's clothing, small appliances, books, Reese hitch, miscellaneous. Aug. 21, 22, 23, Stroup's three miles south in Rt. 61. 21p

Fully equipped kitchen and laundry are features you have if you buy this three bedroon home. Payments under $159 a month. Rent while financing is being competed. Plymouth Branch, Zerkel Real Estate. Tel. 687-3435/6624. 21p

FOR SALE: 1974 For ½-ton pickup, 360, three speed, heavy duty suspension, 54,000 miles. New tires. Good shape. $2,000. Tel. 687-0231. 21p

GARAGE SALE, Aug. 21, 22, 23. 127 Franklin St. Chairs, bicycle, quilts, girls' teenage clothing, women's clothing, miscellaneous. 21p

AMWAY products mean quality and personal service. Try us and see. Tel. 687-5911. 21p

News that's fair, concise, accurate, that seeks out solutions to world problems, that gives you a clearer view of both national and international news.

THE CHRISTIAN SCIENCE MONITOR

It's all there. Ask any Monitor reader. Or, better yet, subscribe yourself, from 3 months at $17.50 up to one year at $65.00.* Just call toll free:

800-225-7090

In Mass., call collect: (617) 262-2300.

*Rates subject to change.

WANT ADS SELL!
WANT ADS SELL!

FOR RENT: 1 bedroom house trailer. Has stove and refrigerator. Tel. 687-8915 after 3 p.m. weekdays, and time weekends. 21,28c

FOR SALE: Fish tanks, assorted sizes 10 to 55 gallon. Also crib bed. Tel. 687-5433 after 3 p.m. 21c

CARD OF THANKS
I wish to thank all who sent flowers and cards and who helped my family in any way while I was hospitalized and during my convalescence and suring my convalescence, the Rev. Julian Taggart for his visits and all for their prayers. It was very much appreciated.
Marguerite Nordyke 21p

WILL CARE for child in my home, any age. Will take to and from kindergarten. Tel. 687-6124. 21p

WILL BABYSIT for children of all ages in my home at $25 for one, $30 for two. Inquire at84 Portner street, Plymouth. 21p

TWO FAMILY porch sale. Thursday and Friday, Aug. 21-22, 9 to ? 555 West Broadway. 21p

WANT ADS SELL!

Carpets Vinyls
Domco, Armstrong & Congoleum Vinyls)
Paints (Custom Colors)
Varnish & Stains
Dry Wall Products
Contractors' Prices
ROW'S CARPET
Rt. 224, Willard
Tel. 935-8233

All Types Of
PRINTING
Tickets – Programs
STATIONERY
BUSINESS FORMS
COMPLETE LINE OF
Wedding Stationery
Shelby Printing
17 Washington St., Shelby, Ohio
PHONE: 342-3171



Serving the Plymouth-Shelby Area with Loving Care since 1931

168 West Main Street, Shelby, Tel. 342-2551

Converse All-Star
and
Adida Basketball and Training SHOES
PLYMOUTH BIG RED JACKETS
all sizes in stock for boys and girls
JUMP'S MEN'S STORE
118 Myrtle Ave., Willard

Miller's Gift Department Bridal Registry

August 30
Amy White
and
Mark Predieri

August 30
Jane VanLoo
and
Howard Krikke

September 13
Tina LaPoint
and
Kevin Carr

September 13
Cynthia Phillips
and
Louis Lynch

October 18
Holly Cornell
and
Mark Horbas

Speak your mind by letter to the editor

CONDON REAL ESTATE

PLYMOUTH

179. New listing. Older 2 story house with 4 or 5 bedrooms. New carpet in living room, dining room and 1 bedroom. New kitchen cupboards. Stove and refrigerator. Basement with new gas furnance. New aluminum siding. 1 car garage. Only $17,000.

175. 2-3 bedroom house in Rome. Fuel oil furnace, carpet, new wiring and plumbing. $12,000. Will consider land contract.

176. 3 bedroom one story on 1½ lots. Carpet throughout. Utility room. Basement, gas furnace. Range. Aluminum siding. Mid 30's.

142. 1971 Mobile home, 12 x 65 with 7 x 12 expando. 2 bedrooms, stove, refrigerator, washer, dryer and air conditioner. Utility shed, skirting and steps. $7500.

178. New listing. In country on one acre. 3 bedroom ranch, 7 years old. All electric. Basement, carpet, draperies, stove refrigerator. Aluminum siding. 2 car garage. Fruit trees. Plymouth schools. $44,900.

147. Apartment house with two apartments in nice location. Downstairs apartment has three bedrooms with living room, dining room and bedrooms carpeted. Upstairs apartment has two bedrooms. Stove and refrigerator Basement, gas furnace. Two car garage. $29,900.

164. 3 Bedroom house on about 7 acres. House has basement and gas flobr furnace. Acreage could be divided into city lots. $39,500.

167. 3 bedroom house in nice location. Carpet and hardwood floors. 2 baths, stove, refrigerator and dishwasher. Utility room. Basement, gas furnace. Garage. VA or FHA with low down payment. $34,900.

107. Duplex with two bedrooms each apartment, hardwood floors, basement, gas furnace. A corner lot with extra lot. Separate utilities. Price reduced!

159. Three bedrooms on three acres, more or less in country, 1½ baths, basement, fuel oil furnace, garage. Low 40's. Shiloh-Plymouth schools.

151. 3 bedroom ranch in country on acre lot. Carpet, fuel oil furnace. Dishwasher, drapes and curtains. Utility room. Plymouth — Shiloh schools. Priced for quick sale. $37,500.

171. 4 bedroom, basement, new gas furnace. Nice kitchen, one car garage. Carpet, stove, refrigerator, washer and dryer. One car garage. Immediate posession. $20's.

173. 3-4 bedrooms. One story with large atic, hardwood floors. Formal dining room. Sunroom with French doors. New roof. Basement and gas furnance. Large three car garage. Draperies and carpet. Nice location.

177. 3 bedrooms, nice kitchen. Large living room 19 x 30 with wood burning fireplace. New carpet. Refrigerator, range, washer and dryer. Basement, gas furnance. Should V.A. with low down payment. Mid 40's.

220. BUSINESS BUILDING IN WILLARD. Brick building in downtown area in prime location. ½ bath. Basement, gas furnace. Rear entrance to alley. Second floor has 2 apartments. Third floor storage. $40,000.

We have houses in Willard and Shelby

PAULINE E. CONDON, Broker
109 Plymouth St., Plymouth, O., Tel. 687-5761
ASSOCIATES
Ruth Hawk, 687-5484 — Norma Kosse, 687-8382
H. Lee Welker, 687-3451 — Virginia McKown, 342-3111
Lynn Cashman, 347-1249 — Hershel Short, 935-1978
Paul Newcome, 935-1966

PUBLIC AUCTION

Saturday, Aug. 23
10 a.m.

The personal property of the late Pearl M. Miller, to be offered for sale. Located 950 South Main street, Willard, Ohio.

Household Goods & Antiques

Zenith console color TV solid state, two years old, portable TV, 42-in. Frigidaire electric range, Whirpool double door refrigerator-freezer. matching GE automatic washer & dryer, Speed Queen wringer washer, Whirlpool dehumidifier, 6 pc. maple dining room suite w/glass front china closet, new modern love seat, davenport, 2 swivel rockers, coffee table, step end tables, antique oak stand, magazine rack, lamp stands, reclining chair, 5 pc. dinette set, drop leaf oak table, oak library table, oak straight chair, enamel top kitchen cupboard, 8 x 10 and 10 x 7 Olson reversible rugs, 4 pc. blonde oak bedroom suite, wicker clothes hamper, 4 pc. bedroom suite, dresser, oak chest of drawers, post cards, daguerreotypes, pottery urn w/stand, miniature kerosene lamp, large mirror, picture frames, pattern glass berry set, cream & sugar, souvenier plate, carnival bowl, 4 section stack bookcae, metal smoking stand, Mission Oak 8 day hanging clock, finger kerosene lamp, figurine dresser lamps, decorative bottles, daisy butter churn, 2 food grinders, treadle sewing machine, copper boiler, crocks, shoe lath, nickle plate RR lantern, granite canner, matching table lamps, table and floor lamps, 7 electric clocks, swag hanging light, new Eureka sweeper, sewing machine w/cabinet, electrical appliances, portable sewing machine, console radio, table radios, crock pot, large coffee maker, electric broom, 22" electric fan, electric heaters, tank type sweeper, dishes, glassware, cooking utensils, card tables, carpet sweeper, ironing board, TV stand, bedding and linens, silverware, metal storage cabinet, metal folding table, 2 kitchen stools, fruit jars, Christmas decorations, yard ornaments, yard chairs, and other items.

Yard and Hand Tools

3 HP Ward's rototiller, rotary power mower, yard sweeper, yard sprinklers, yard cart, lawn roller, push seeder, hand saws, wood braces, wrecking bars, hand grinder, pipe wrenches, hammers, garden hose, breast drill, wood block planes, blow torch, buck saw, sythe, cross cut saw, 3 step ladders, wheel barrow, pressure sprayer, 26 ft. extension ladder, castiron brooder stove, Model A tire and wheel, pipe fittings, drop cord; and many other items.

ESTATE PEARL MILLER
Luther Moomaw, Jr., Executor
Probate No. 28036

Lunch

Terms: Cash
Auction Conducted by
S.G. ROUSH, AUCTIONEER & ASSOC.
Shelby, route 1.
Tel. 526-5743 or 347-7894.

WANT ADS SELL!
WANT ADS SELL!

OX-CORN ROAST

Aug. 22/23 — Fri./Sat.

SERVING BOTH DAYS
STARTING AT NOON.

Food
Games
Refreshments
Prizes

Dancing Both Nights

FREE ADMISSION

Friday — John Lykins and the Better Ideas

Saturday — The Showman Country Band

Plymouth American Legion
Post 447 112 Trux street
Plymouth, Ohio

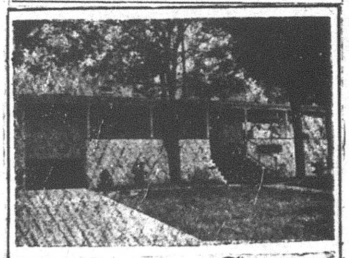

McQuate-Secor Funeral Home

R. Earl McQuate, L.F.D.
Ray Secor, L.F.D.

Newly Enlarged
Friendly — Homelike
Serving Plymouth — Shiloh
New Haven Area Since 1925

35 Railroad St., Plymouth, Ohio
Tel. 687-4431
If no answer call 933-2801 collect

True Value HARDWARE STORE

Hardware value of the MONTH

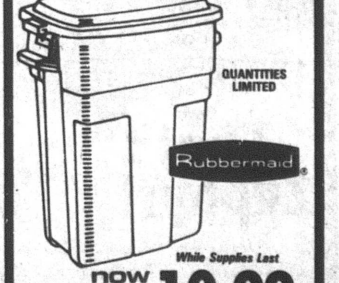

While Supplies Last

now 10.99

ROUGHNECK™
30-Gal. REFUSE CONTAINER

Heavy-duty molded container is built to take abuse! Holds up under extreme hot and cold temperatures. Will not rust or dent. Steel-wire latches lock refuse and odors in and stray animals out. Sturdy handles and hand-grip recesses for easy emptying.

MILLER'S

5-9 E. Main St. 687-4211

THE PLYMOUTH *Advertiser*

Vol. CXXVII — 128th Year, No. 35 — Thursday, August 28, 1980

An Independent Newspaper Published Every Thursday at 14 East Main St., P. O. Box 168, Plymouth, Ohio
Second Class Postage Paid at the Post Office, Plymouth, Ohio 44865
SUBSCRIPTION RATES: $7.00 a year in Crawford, Huron and Richland Counties. $7.50 Elsewhere in Ohio; $8.00 Out of State
A. L. PADDOCK, Jr. Editor and Publisher — Telephone: 687-5511 — P. W. THOMAS, Editor 1925-1954

Shiloh native killed in freak accident

A native Shilohan was killed Aug. 19 in a bizarre accident on his farm near Shelby.

George Ralph Jewell, 58, Myers road, was found about 5:10 p.m. lying face down in a wooded section with a wound in his neck and upper chest.

Coroner Milton Oakes ruled death was accidental, a chain saw in use by the dead man having kicked back and severed an artery. The chain saw was found near the body, which was found by Jewell's sone, Paul.

Born in Shiloh Apr. 24, 1922, Mr. Jewell lived all of his life there and near Shelby. He was employed 32 years by Mansfield Tire & Rubber Co. He was member of O'Brien Post, American Legion, Shelby, and the 25-year club of Mansfield Tire & Rubber Co.

His wife, a step-son, Jack Berry, Shelby; two step-daughters, Pamela, now Mrs. Melvin Kempf, Shelby, and Barbara, now Mrs. Bruce Davis, Tulsa, Okla.; three sisters, Mrs. Florence Beck, Shiloh; Flossie, now Mrs. Ray Carey, Shelby, and Alice, now Mrs. Forest Spain, Winchester, Ind., and six step-grandchildren also survive.

The Rev. Donald L. Albert, First Lutheran church, Shelby, conducted services Saturday at 10:30 a.m. Burial was in Oakland cemetery.

Hunter sure to be elected on Nov. 4

Huron county Democrats failed to choose a candidate for clerk of the court of common pleas by Aug. 20, the legal deadline, so Incumbent Clark Hunter, 51, R-Greenwich, will not be opposed.

Hunter was appointed to succeed the late Dana Call in 1970, ran for election in 1972 and again in 1976 and is assured of election on Nov. 4.

Mrs. Paddock wins first prize

Top door prize of $100 was won by Mrs. A.L. Paddock, Jr., during the drawing at the conclusion of the annual ox roast of Ehret-Parsel Post 447, American Legion, Saturday night.

The second place prize of $75 went to Ed Gross, Shelby, and the third prize of $50 to Mrs. Charles E. Pritchard.

Hal Hobkirk, Findlay, and Ralph Ramey, New Washington, won $25.

The door prize was won by Kenneth Boothe, Willard.

Mrs. Robert I. Bachrach won the afghan which the Legion auxiliary sponsored. It was crocheted by Mrs. Harvey Robinson.

Robert Lewis, long a barber, succumbs at 67

Plymouth's senior businessman died unexpectedly Thursday morning in Shelby Memorial hospital.

Robert A. Lewis, 67, 173 Sandusky street, had undergone surgery two days before.

He was born in Greenfield townahip, Huron county, Aug. 29, 1912. He began a career as barber here in 1930 and for many years owned and operated Bob's Barber shop.

Active in church and Masonic circles, he was chairman of the administrative board and lay leader of Plymouth United Methodist church and treasurer of the ecumenical commission, a past worshipful master of Richland Lodge 201, F & AM, and a member of Masonic bodies at Willard, Shelby and Norwalk. For many years until his death he was president of the park board.

A vigorous sports fan, he never missed a home game of Plymouth football.

He is survived by his wife, Mary; a son, Richard, Phoenix, Ariz.; a daughter, Nancy, now Mrs. Dennis Anhorn, Akron; three brothers, Austin, Akron; Bill, Bradenton, Fla., and Raymond, North Tonawanda, N. Y.; two sisters, Mrs. Lela Corbin and Mrs. Katherine McNeil, both of Willard and four grandchildren.

His minister, the Rev. William Carter, conducted services Saturday at 2 p.m. Burial by McQuate-Secor Funeral home was in Greenlawn cemetery.

Memorial gifts may be made to the Robert Lewis fund of his church.



Todd Kranz, Shiloh, attended the American Institute of Cooperation's national institute on cooperative education at Pennsylvania State university, University Park, Pa. A pupil in Plymouth High school, he was chosen to participate in the Youth Scholar program, which teaches the role cooperatives play in the American business system.

He is the son of the Thomas Kranzes, Shiloh-Norwalk road.

Fire levels house

A two story frame home in Fenner road occupied by Eugene Caudill and his family burned to the ground Friday morning, leaving six persons homeless.

The house was not occupied when fire broke out.

Mrs. Caudill had taken their four children to Greenwich to collect her husband, whose shift ends at 12:30 a.m.

The house was swept with flames when firemen arrived.

Richard Farner, a Plymouth fireman, was overcome by smoke. He was treated at Willard Area hospital and released.

Firemen remained on the scene until after 9 a.m.

$25 prize to Seel in pull

Robert Seel won the first prize of $25 Sunday in the tractor pull sponsored by the Alpine Fertlizer Co., Mansfield.

The team of Delbert Hass and Bob Hiler placed second in the tractor pull at the Ohio State fair last week.

Cougar? Gray dog was culprit

The mystery of the furtive cougar may have been solved.

Harold Fletcher, who lives in Scott road 50 in Crawford county, saw a large gray beast attacking his dog. He shot it with a shotgun and buried it. This occured about midnight on Aug. 19.

Later, having heard reports that a cougar or a similar animal had been sighted in Plymouth, he made inquiries. Finally, Acting Police Chief David Gibson went to the Fletcher place, they exhumed the body and discovered it to be a large gray dog.

Finances not so dismal as first thought: supervisor

Village finances are less dismal than they at first seemed, its financial supervisor told the financial planning commission Friday, but that's only the tip of the iceberg.

The general fund, which is the crux of the whole matter, as of July 31, was $44,374 in the red. Of this figure, $10,000 is in defaulted bank notes, $22,000 is in unpaid bills and $12,374 represents overdrafts.

How to overcome this deficit is what Mayor Eric J. Akers must address when he presents his plan to the council. He said Friday he plans to do this on Sept. 11, leaving 12 days until the deadline under law by which the plan must be approved.

He wouldn't speculate Friday on the nature of his plan and he specifically said he didn't want to talk publicly about whether the recent demands of the village staff would affect his plan.

Ernst & Whinney, the financial supervisor, through Ralph Roll, the senior accountant, said in its summary of fund activities as of July 31 and projection of cash flow for the remainder of the year that by Jan. 1 the obligations to Farmers Home administration of $56,000 that was defaulted early this year and $57,000 due on Jan. 1 can be met from balances in the sewer fund, which it said woud be in the black to the extent of $160,000 at year's end.

Akers and the accountants engaged in a colloquy as to whether the latters' technique of showing income and disbursements from the general fund for the remainder of the year is valid. Akers argued that since legally all assets of the general fund are encumbered, he does not plan to alllow any payments from it, so that its deficit can be overcome.

It was plain from the fiancial supervisor's report that it found shoddy record keeping to be a major factor in accumulating deficits. Neither the summary by Hammersmith, Roche & Jenkins, the certified public accountants who made a preliminary study for the village, nor the state auditor's report prepared at the time the fiscal emergency declaration was made is totally accurate. The former is weak, the supervisor said, because the cash position is distorted when liabilities are included. The latter was arithmetically inaccurate because the general fund deficit was shown to be $32,272, whereas the correct figure is $22,844.

Roll added that the village should undertake to obtain or prepare a manual that states how to post recepts and expenditures. He said he found much of the difficulties with the records were attributable to the failure by clerks-treasurer to post receipts properly.

The commission will meet Sept. 23, when the financial plan should be ready for its consideration.

Akers has repeatedly said "there can't be any proposed taxation as part of the plan because of the uncertainty that the people would pass it."

Planners elect Osbun chairman

Newly reactivated village planning commission had its first formal meeting Tuesday night.

It met informally last week, but because the media has not been notified in time under the sunshine law, a second meeting was needed to formalize what had been decided.

Kenneth Osbun was chosen chairman of the commission, Mrs. Charles E. Pritchard vice-chairman, Miss Luella Vandervort secretary.

Temporary by-laws were adoptd until permanent ones can be written.

Bill Collins was present to present his plan to extend Brooks court, which if done will add 3.61 acres by annexation to the village to the south of the present corporation line.

The extension is dependent on what requirements the commission will ask of Collins, which involve the extension of the water and sewer lines. Streets and sidewalks are caled for in the sub-division ordinance adopted in 1971.

Collins sells two lots

Lot 318, Willow court, has been sold by Bill R. and Joyce A. Collins to Lionel and Joyce Howard, Huron county recorder reports.

The Collinses sold Lot 326, at Willow drive and Willow court, to Polly A. Deskins.

Lot 126, Park avenue, was sold by Ronald Keith and Terri A. Slone to Janet D. Coover.

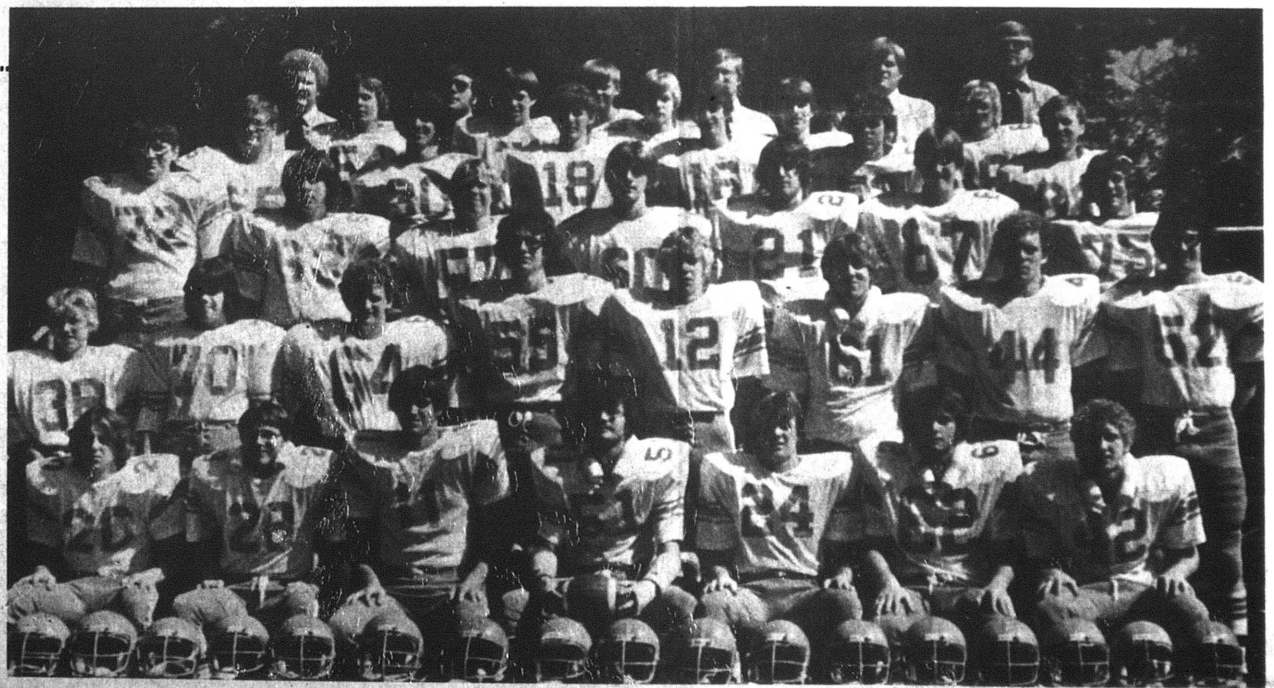

Big Red varsity

First row from left, Ralph Butler, Dale Moorman, Steve Tackett, Philip Gowitzka, William Hudson, Reggie Ganzhorn, Scott Harris;

Second row, Daniel Mumea, Steve Garrett, Joseph Messer, Michael Metcalfe, Jeffrey Jacob, Aaron Allenbaugh, James Jamerson, Gregory Polachek;

Third row, John Cole, Todd Weber, Chad McGinnis, John Robinson, Rick Hawkins, James Will, Stven Jamerson;

Fourth row, Owen Reynolds, Richard Cunningham, Darrell Hale, Brian Vredenburgh, Todd Atkins, Matthew McClain;

Fifth row, Coach Coulter, Thomas Baldridge, Coach Roll, Craig Thornsberry, Brian Edler, manager; Rodney Hampton, Coach Hart, Michael McKenzie, Coach Dunn, Thomas Baker, Coach Tracey.

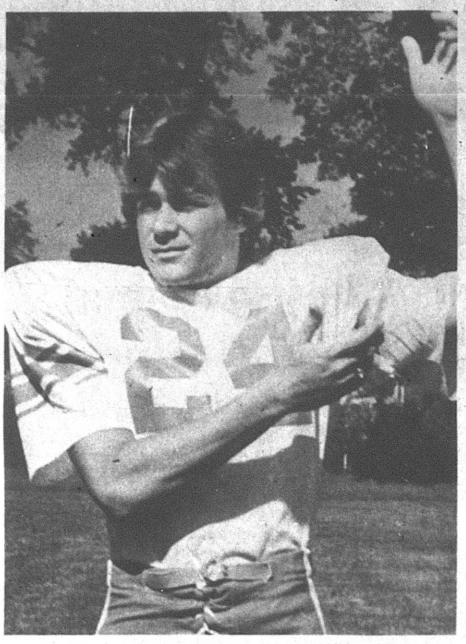

Bill Hudson is an all-around pupil in Plymouth High school Consistently on the honor roll, he plays shortstop on the baseball team, wrestles in the winter (and does well at it) and shines on both offense and defense on the Big Red football squad. Owing to an injury to the quarterback, necessitating the shifting of the tight end to that position, Hudson will be assigned as tight end in Saturday's game with Buckeye Central. On defense he plays in the secondary, at either corner or safety, where he has earned a reputation for intercepting passes.

Jacobs injured; Red to play hurt

Injuries plague Plymouth's Big Red footballers and will have some influence on the outcome of Saturday's opening game with Buckeye Central, which has a goood passing game.

Starting quarterback Jeff Jacobs was blindsided in the 1 to 0 defeat at Hillsdale Saturday, hit the ground hard and has a fractured collarbone, which will sideline him for at least three games.

Steve Tackett will start at quarterback, Jim Jamerson at halfback, Scott Harris at running back and, depending on which attack Coach Dave Coulter decided upon, Mike McKenzie, a ninth grader, and Rick Hawkins, another ninth grader, as the fourth back.

Bill Hudson will be switched to tight end, the post heretofore assigned to Tackett. Darrell Hale, another ninth grader, will play at split end.

The interior line will be comprised to Reggie Ganzhorn and Aaron Allenbaugh at tackles, Phil Gowitzka at one guard post and Greg Polachek, a 10th grader, over the ball. The question of who'll fill the other guard post wasn't settled at press time, but it's likely the choice will fall to Ralph Butler or Jim Will.

Coulter is proud of his secondary defense and says he expects it to acquit itself well against the Buck passing attack. What Plymouth hasn't done so well in three scrimmages is defend against the running game. This is in part because the squad is small and green and in part because Monroeville, which won 2 to 1, Fredericktown, which won 3 to 0, and Hillsdale all have big forwards who simply bowled the Plymouth line aside.

Game time is at 8 p.m. Best route to the stadium: South in Route 98 to Route 30, West in Route 30 to Wynford school complex at west edge of Bucyrus.

Here's slate this week —

Here's schoolboy football slate for this week:
slate for this week:
TOMORROW:
Monroeville at Danbury;
South Central at Northmor;
Crestview at Mapleton;
South Amherst at New London;
Black River at Northwestern.
Western Reserve at Columbia;
St. Paul's at Hilltop;
Marzaretta at Edison;
Lucas at Hillsdale.
SATURDAY:
Plymouth at Buckeye Central.

ENERGY. We can't afford to waste it.

Harriers set first meet at Willard

Cross country squad, with five lettermen, opens its 1980 season in Willard's park tomorrow at 4 p.m. against the Crimson Flashes and Seneca East.

Lettermen are Mike Beck, Doug Nease and Rob Smith, 11th graders, two letters apiece, and Dave Studer, 11th grader, and Mike Arms, 10th grader, single letter winners.

Others on the squad, coached by Douglas A. Dickson, are Chuck Williams, 12th grade; Fayette Hudson, 10th grade, and Darin Kensinger, ninth grade.

Ohio lottery

Over $298,000,000 in prizes since 1974.

YOU'VE GOTTA PLAY TO WIN!

We give three chances to finish in the money:

The Number
OHIO LOTTERY'S DAILY NUMBER GAME.

$1 Lucky Buck III

THE WEEKLY GAME.
50¢ PYRAMID

Lottery proceeds help make Ohio a better place to live.

270

$hop Foodland for these great holiday bargains!

Thrifty Pak FRYERS lb. 57¢

Hygrade boneless HAMS whole or portion lb. $1.49

Eckrich BOLOGNA lb. $1.89

Produce Specials

Celeryville CELERY stalk 29¢

Ohio No. 1. POTATOES 10 lb. $1.39

R.C. or Diet Rite COLA 8 pk. 16 oz. $1.29

Hy Top CHARCOAL lb. bag $1.29

Foodland ICE CREAM ½ gal. $1.19

Be-Mo POTATO CHIPS 14 oz. pkg. 99¢

Van Camp PORK 'n' BEANS 16 oz. can 4 for $1

Bay Brand PAPER PLATES 150 count $1.19

Marionette Stuffed OLIVES 7 oz. jar 99¢

MACK'S FOODLAND
SANDUSKY ST. — PLYMOUTH, O.

Home owned and operated
Open Mondays through Saturdays, 8:30 a.m. — 9 p.m. Sundays 10 a.m. — 2 p.m.

Open Labor day 10 a.m. to 2 p.m. Prices effective through Sept. 1.



Get relief with our Equal Payment Plan.

This summer has seen days and weeks on end of scorching temperatures.

And, with air conditioners, fans and refrigerators working overtime, we know you are concerned about your electric bill being higher than usual.

We understand your concern, and our Equal Payment Plan may be of help to you.

When you qualify for the Plan, we bill you a fixed amount each month based on your average yearly usage.

That way, we can smooth out the ups and downs of your electric bills and help you avoid the strain on your budget caused by Mother Nature's unpredictable ways.

The Equal Payment Plan works just as well when it comes to ironing out your winter heating bills, too. So, if you like the idea of a manageable and predictable electric bill, contact us. We'll take it from there.

We give it our best.
OHIO POWER COMPANY

Here's what folks did 25, 20, 15, 10, 5 years ago

25 years ago, 1955

Mrs. Boyd C. Hamman, 76, died at her home south of Shiloh.

Mother of Mrs. Earl Huston, Mrs. V. Dale West, 61, died at Belmont.

Georgianna L. Pitzen entered Antioch college, Yellow Springs.

Richland county fair board took an option on 105 acrea of took an option on 105 acreas of land off Walker Lake road between Routes 30 and 30N.

Baltimore & Ohio railroad announced it will replace the bridge in West Broadway.

The Clarence O. Cramers were hosts at a party for the first anniversary of their great-daughter, Melodie Gooding.

Coach Lew Petit assigned Larry Taylor, Frank Eckstein and Mick Hampton to the right side of his line. Backfield candidates: Jim Hunt, Marty Hampton, Tom Marvin, Ray Einsel, John Fetter, Tex Fox and Buddy Berberick.

Robert Martin, a 1955 alumnus of Ashland college, was assigned as assistant coach.

20 years ago, 1960

The Gloyde Backenstos set a 50th anniversary celebration.

A small fire in the Kenneth V. Myers home did slight damage. It was caused bv a short circuit.

Christian Weber won $100 in the annual Legion-Firemen ox roast at Jacob's grove.

Dayton Reed was tabbed as the Big Red quarterback, Fate Christian as the fullback.

Twelve-year-old graduates by PML: Tom Young, Carl Hass and Gary Eastman, Reds; Chip Paddock, Giants; Neil VanderBilt, Tom Gremmer and Tom Adams, Braces; Eric Akers, Phillip Goodyke, Bobby Tackett, Michael Penrod, Cubs.

Holly Carter was married to Theodore L. Fox in the Methodist church.

Forty players sought starting berths on the football team.

15 years ago, 1965

James C. Davis was the winner of the Carl M. Lofland Memorial award for community service.

Karnes Prescription Drug store was broken into.

The Harley L. Kendigs, married 60 years, celebrated at New Haven.

Mother of Mrs. Golda Priest, Mrs. Vida Grafton, 93, died at the Priest home in Base Line road.

Kay Forwythe, Shiloh, received the bachelor of science in nursing degree from Ohio State university.

Mrs. Dean Hamman won best-in-show in the Plymouth Gerden club competiion.

A total of 168 marched in the sesquicentennial youth parade. Tammy Caywood won in the pet parade.

Coach L. J Root, in his first season as head mentor, welcome 47 football candidates.

10 years ago, 1970

Lawyer for Police Chief Robert L. Meiser, accused by Mayor Wiliam Fazio of misfeasance, non-feasance and malfeasance, obtained a continuance, arguing the charges by the mayor were not specific.

Mrs. Mae Sourwine, 82, died at her home.

Mother of Adam L. Mumea, Mrs. Bertha Mumea, 87, died at Shelby.

Ed Wilmuth, Mansfield, was appointed as village administrator.

Cynthia Wagner and James Allen Scherger, Tiffin, were married at Shelby.

J. Michael Bauer and Sandra Kissling were married at Findlay.

Mrs. R. Eugene Russell won best-in-show at the annual Town & Country Garden club exhibition at Shiloh.

There were 1,503 registered to vote in Plymouth Local School district. A total of 711 parents were not registered to vote.

Five years ago, 1975

Banner Industries, Inc., agreed to buy Loveland Truck Service, Inc., Terre Haute, Ind.

Tweleve-year-olds graduates by PML: Marty Carfy, MIke Kimble, Brian Fenner, Dale Moorman, Jeff Beverly, Mike Bays, Lucy Will, Aaron Allenbaugh, James Jamerson.

Doug Ebersole was named MVP, Darren Branham rookie-of-the-year.

Jess J. Cornett, 62, died at North Glenn, Colo.

Church Women United was organized to search for a physician.

Enrollment drop was foreseen as schools prepared to open.

James A. Kleer and Gail E. Kincade wee married at Bucyrus.

Susan M. Tuttle was wed at Willard to Wendell L. Wright.



Aug. 28
D. M. Hampton
Jeffery Sexton
Mrs. Richard Ackerman
;Ruth McQuillen
Timothy Deskins
Michael Reynolds
Mrs. David Wilbur
Mrs. George Hershiser
Dorothy Jump
Mrs. E. C. Cashman
Mrs. Helen Dillion
;Jesse Woodmansee

Aug. 29
Francis Briggs

Robert A. Lewis
Rita Lucus
Roger Daron
Debra Holderby
Tamara Tackett

Aug. 30
C. H. Owens
Mrs. Ina Boyce
Jonathan Nelson Smith
James Gullett
Janet Tucker
John Echelberry
Mrs. A. J. Lowery
Mary Ann Border
Robert Jamerson
Shari Hixon

Aug. 31
Mrs. William Smith
Wendy Jo Rook
David Huston
Robert Lee Beck
Mrs. Robert P. Riedlinger
Jeffery Stumbo
Dennis Stumbo
David Cook
Virgie Jean Masters
Bob Jamerson
Sandra Keene
Shelly Reinhart

Sept. 1
Mrs. Roy Carter
C. L. Hannum, Jr.
Eric J. Akers
Pamela Jacobs
Kevin Kamann
Shelley Reinhart

Sept. 2
Mrs. William Kamann
Jill Herweyer
D. H. Bachrach
Girard Cashman
Thomas Stephens
Mrs. James Gullett
Gregory Cashman
Mrs. H. W. Shutt
Linda Seaman
Daniel Roberts

Sept. 3
Ami Fox
Eugene Bettac
Sharon DeWitt
Kenneth Echelberry
Alan Ford
Earl Hankammer

Wedding Anniversaries:

Aug. 28
The Dale McPhersons
The Marvin Smedleys

Aug. 29
The Ralph Hawkinses
The Paul Lakes
The William Roger Millers

Aug. 30
The Harry A. Seamans
The Frank Clines

Aug. 31
The Thomas Riedlingers

Sept. 2
The Mark Hockenherrys

Sept. 3
The Buddy Berbericks

From the PPD blotter:

From the log of Plymouth Police department:

Aug. 18, 2:35 p.m.: Willard resident ~~reported article~~ missing from his residence. Requested jeweler to be on lookout.

, 3:10 p.m.: Post office requested officer to check on Railroad street resident whose mail was still in box after two days. Responding unit reported this is aneighbor dispute. Problem abated.

Aug. 18, 6:45 p.m.: Officer notified owner of animals at large at Plymouth Villa to keep animals under control.

Aug. 18, 11:03 p.m.: Resident of West Broadway complained of semi-truck left running in front of his residence. Officer notified owner to remove vehicle or whut it off.

Aug. 19, 4:55 p.m.: Dog warden notified after complaint of large dog running loose in Route 61.

Aug. 19, 7 p.m.: Complaint received of female juvenile in custody of citizen being unruly. Officer notified female's probation officer.

Aug. 20, 5:20 p.m.: Officer notified resident how to proceed to file charges in domestic dispute.

Aug. 21, 3:25 a.m.: Richland county requested unit stand by with security truck in Bowman Street road, where person was shot at. Plymouth unit reported as requested.

Aug. 21, 5:03 p.m.: Person reported to station requesting release of criminal record in this department. Officers checked local departments. Huron county sheriff had active warrant. Person turned over to deputy.

Aug. 22, 12:48 a.m.: Report of house fire in Fenner road. Officers responding. Richland county sheriff notified. Willard police requested to contact Ohio Power Co., and Willard Fire department for additional tanker.

Aug. 22, 4:50 a.m.: Officer unable to catch strange animal reported at Plymouth business.

Aug. 22, 2:40 p.m.: Maple street resident reported loose dog. Dog warden notified.

Aug. 22, 3:44 p.m.: West High street resident requested officer to report there. Officer could find no apparent reason.

Aug. 22, 9:03 p.m.: Resident reported to station that vehicle was driven recklessly on private property. Resident notified of procedure to file complaint.

Aug. 23, 12:14 a.m.: Officers responded to fight involving three males in West Broadway. Problem abated upon arival of officers.

Aug. 23, 1:23 a.m.: Officer found open door at local business. Authorities notified.

Aug. 23, 3:46 a.m.: Resident reported breaking and entering occurred at local business. Case under investigation. Resident complained of vehicle driving recklessly in Plymouth street every morning. Officer promised to be on lookout.

Aug. 23, 3:41 p.m.: Officers responded to report of stalled vehicle in Route 61 obstructing traffic.

Aug. 23, 10:04 p.m.: Officer arrested male. While attempting to break up argument, officer was assaulted by male.

Aug. 24, 2:09 a.m.: Two males arrested for disorderly conduct in Trux street.

Aug. 24, 2:52 a.m.: Officers responded to fight at Bob's Cafe Officers informed fight stopped when they arrived.

Aug. 24, 2:08 a.m.: Resident of Ross Trailer park reported breaking and entering. Officer will check to see if anything was taken.

Aug. 24, 2:43 a.m.: Officers responded to call of fight in rear of Bob's Cafe. Fight ended before officers arrived.

COMING & GOING?

(Share a ride with a friend.)

Wherever you're going, it's better to go together. All across the country, folks are finding that carpooling pays. 'Cause it saves effort. It saves fuel. And it sure saves money.

So carpool America! Share a ride with a friend.



'74 grad to wed Dec. 21

Betrothal of their daughter, Holly Jean, to Todd Henry Fackler, son of the Richard D. Facklers, is announced by Mr. and Mrs. Worth Harman, Baltimore.

They will be married Dec. 21 in Christ United Methodist church, Baltimore.

A 1975 alumna of Liberty Union High school, Miss Harman received the bachelor of arts degree in English from Earlham college, Richmond, Ind., where she is assistant director of publications.

Her fiance was graduated by Plymouth High school in 1974 and by the College of Wooster with a bachelor of arts degree in English in 1978. He now farms here.

All about Plymouth...

Mr. and Mrs. Mark Landers, Milford, Conn., will visit her grandparents over the holiday weekend. When they return home, they are moving to Madison, N.J., where both have accepted executive positions with America Telephone and Telegraph Co. Mrs. Landers is the former Robin Erracarte.

Guests Sunday of Mrs. Clinton Sourwine to honor the birthday anniversary of Alex Hoehn were Julius Hoehn, Mrs. Wanda Lynch, the Willard Osbornes and their daughter, Peggy.

Mary Ann Hass, Sheffield Lake, spent the weekend with her parents, Mr. and Mrs. Glenn Hass.

Randy J. Davis left Sunday for his home in Alpharetta, Ga., after spending the week with his parents, Mr. and Mrs. James C. Davis. His sister and brother-in-law, the William R. Millers, Mt. Vernon, were here for the weekend.

William Hill spent last week visiting relatives in Corning.

The Don Einsels, the William B. Rosses and the Wayne H. Strines caped at Crystal Lake, Mich., last week.

A 1980 alumna of Plymouth High school, Teresa Wright, Route 61, has begun classes in Providence hospital school of nursing, Sandusky. She has 39 classmates.

Mr. and Mrs. R. Earl McQuate spent last week in Muncie, Ind., with their son, Jack E. Monday afternoon Mrs. Muriel Vinson and her daughter, North Canton, visited them. Mrs. Vinson was the head telephone operator here before the dial system was installed 20 years ago.

James C. Root and his brother, David Root, Mansfield, spent last week vacationing at Lake Erie. Mrs. Root and their daughters drove there to spend several days with them.

WANT ADS SELL.
WANT ADS SELL!

A Terrific Place TO SAVE

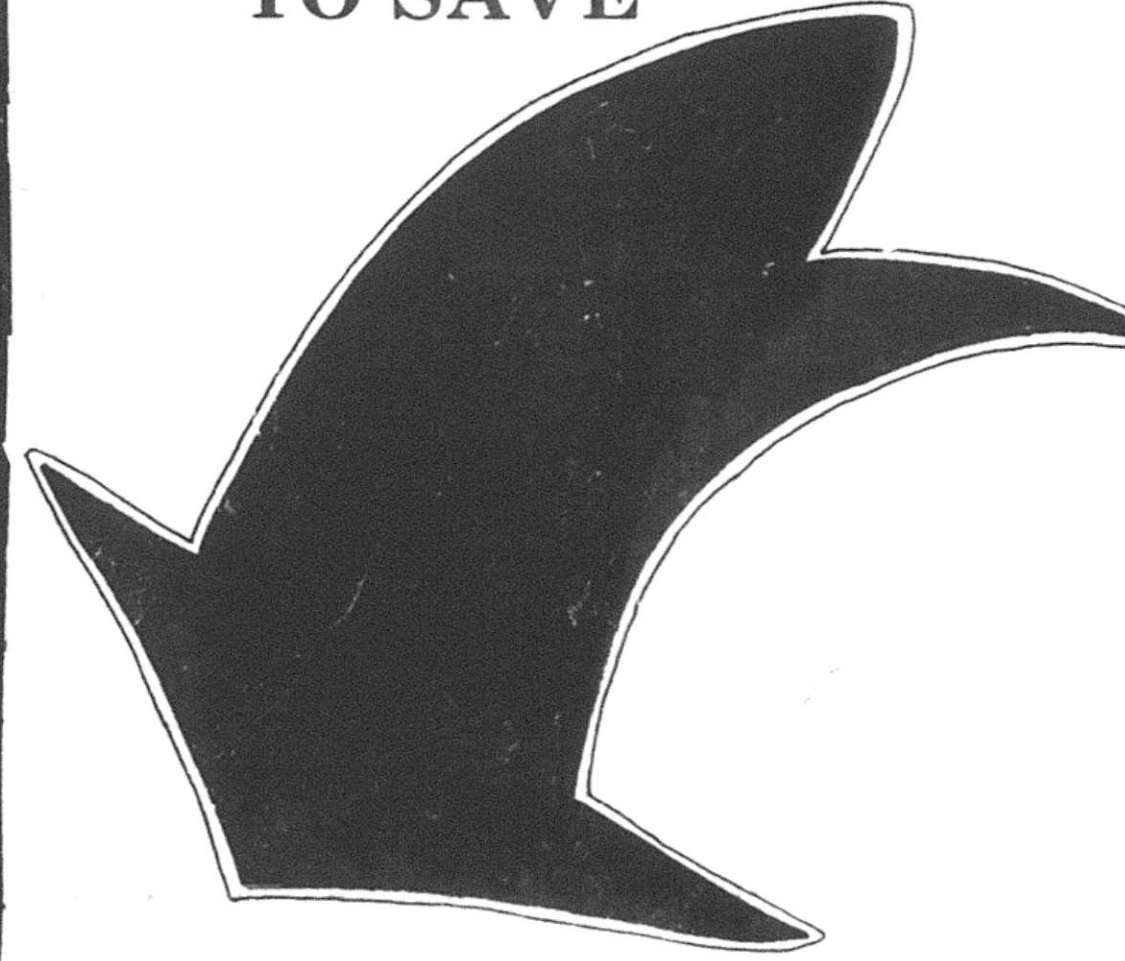

"The Family Bank"

WILLARD UNITED BANK
MEMBER FDIC

A Subsidiary of Toledo Trustcorp, Inc.

OFFICES: WILLARD—NORTH FAIRFIELD—GREENWICH—PLYMOUTH

MEMBER FDIC

Remember the bank that is still here to serve you

OPEN ALL DAY SATURDAY

BUY NOW AND SAVE!

Custom Polysteel...The Tire That Keep Its Feet Even In The Rain!

$66 — P215/75R15 Whitewall. No trade needed. P215/75R15 FITS SOME MODELS OF

$55 — P205/75R15 Whitewall. No trade needed. P205/75R15 FITS SOME MODELS OF

$71 — P225/75R15 Whitewall. No trade needed. P225/75R15 FITS SOME MODELS OF

$55 — P195/75R14 Whitewall. No trade needed. P195/75R14 FITS SOME MODELS OF



Just Say 'Charge It' Goodyear Revolving Charge Account

Use any of these 7 other ways to buy: Our Own Customer Credit Plan • Master Charge • Visa • American Express Card • Carte Blanche • Diners Club • Cash

GOODYEAR
Out front. Pulling away.

MODERN TIRE MART

67 N. Gamble Shelby

Ph. 342-6186



Miss Thornsberry to wed Oct. 11

Betrothal and forthcoming marriage of their daughter, Patricia Ann Thornsberry, to Russell Jesse Scriver, son of Mrs. Chris Coy, North Fairfield, are announced by the Neal Jordans.

A graduate of Vanguard High school, Ocala, Fla., the bride-elect is employed by Sheller Globe Corp., Norwalk. Her fiance served in the Army and is also employed by Sheller Globe Corp.

They will be married Oct. 11 at 4:30 p.m. in Trinity Lutheran church, Willard.



'80 grad weds at Shelby

Sandra Jean Pittenger became the bride of Charlie Robinson Aug. 16 in First Lutheran church, Shelby.

She is the daughter of Mrs. Ruth Ann Pittenger and the late Robert Pittenger.

He is the son of Mr. and Mrs. Raymond Robinson, Hueyaville, Ky.

The double ring afternoon ceremony was read by the Rev. Donald Albert.

The candlelighted altar was decorated with bouquets of blue and pink spider chrysanthemums.

Given in marriage by her uncle, Ronald Lofland, she chose a gown of white organza over taffeta. The empire bodice was styled with high neckline with Chantilly lace and tiny seed pearls. Matching lace formed the bishop sleeves.

The skirt of the gown ended in a chapel train bordered with tiers of lace.

Her veil was dotted with seed pearls and she carried a cascade arrangement of gardenia blossos and baby's breath.

Kay Pittenger was her sister's maid of honor. She wore a flowered gown and a blue hat. Her flowers were blue daisies arranged on a fan.

Tammy Jennings, bridesmaid, wore a flowered gown. Her hat was pink and she carried pink daisies on her fan.

Scott James was the best man.

Among the honored guests were the bride's paternal grandmother, Mrs. Waldo Pittenger, Shiloh, and her aunt and uncle, Mr. and Mrs. Richard Pittenger, Alma, Mich.

A reception took place in Garret-Reist Post, American Legion, Shiloh.

The pink and blue color scheme was carried out on the bride's table and the tiered wedding cake.

The couple is living in Prestonburg, Ky.

Grandson of Ramseys wed to classmate at Carey

Grandson of the Edward O. Ramseys, Joel E. Brown was married July 26 in the basilica of Our Lady of Consolation Roman Catholic church at Carey to Miss Mary Jean Hennessy, also of Carey.

The bridegroom's father, the Rev. Jay Brown, Christ Lutheran church, Carey, and the Rev. Zachary Kucin performed the double ring ceremony before an altar decorated with deep red roses and satin ribbons.

Jeff Brown and J. Giles, organists, accompained Esther Duncan, who sang "The Wedding Song" and The Lord's Prayer. Kevin Fletcher and Paul Fox were acolytes.

Given in marriage by her father, the bride was attired in a white chiffon gown styled with Queen Anne neckline accented with Venice lace and a scalloped lace-trimmed hemline. A chapel-length train was draped from the shoulders and crowned with lace. Her mid-length veil was suspended from a lace cap.

She carried red and white roses with baby's breath and wors a strand of pearls.

Miss Brenda Gray, Bowling Green, was maid of honor. The Misses Marie Joliet and Mimi Seikel, cousins of the bride, and Julie Brown, sister of the bridegroom, were bridesmaids. Kathy Hennessy, sister of the bride, was junior bridesmaid. Leanne Niederkohr, Carey, was flower girl.

The attendants wore lustre-glo white gowns with spaghetti straps styled with drape-style bodice and a chiffon capelet. They wore baby's breath in their hair and carried red roses with satin ribbons.

Robert Knox, Louisville, Ky., was best man. Rick Toland and Terry Hunter, Carey, and Simon Poulter, New York, N. Y., ushered.

The bridegroom's mother chose a full length, peach-colored chiffon gown fashioned with lace neckline. She wore white roses and miniature carnations.

The bride's mother appeared in a full-length baby blue chiffon gown. She wore white roses and miniature carnations.

A reception took place in the shrine cafeteria, where Dean and Evie Krupp and GaeNell Beckley served guests.

Daughter of the Thomas Hennessys, Carey, the bride was graduated by Carey High school in 1976 and by Bowling Green State university with a degree in biology and education in June.

The bridegroom was a high school classmate. He was graduated by Wittenberg university, Springfield, in 1980. He is an executive with Lazarus Department stores, Columbus, where the couple is residing.



Mrs. Michael J. Dick
nee Mary Jean Hennessy

Son born to Beards

A son, Alexander Michael, weighing seven pounds, was born Aug. 24 to the Michael Beards, Grove City. Mrs. Robert Hamman is the paternal grandmother. Homer V. Beard, Nicholasville, Ky., is the paternal grandfather.

Mrs. Fenner to head elementary PTO

Mrs. J. Lee Fenner is the new president of Plymouth Elementary PTO, chosen Aug. 19.

Other officers are Mrs. Billy Young, vice-president; Miss Joyce Sloan, secretary; Mrs. Roy Barber, treasurer.

All teachers, parents and persons interested in the schools are invited.

School cafeteria menu for this week;

Today: Sloppy Joe sandwich, green beans, gelatin, cookie, milk;

Tomorrow: Turkey sandwich, potato chips, creamed peas, chocolate nut pudding, raisins, nuts.

Tuesday: Macaroni and cheese, spinach, bread and butter, peanuts, milk;

Wednesday: Hamburger, mixed vegetables, pickle chips, apple crisp, milk.

Here're menus at Shiloh

Here're menus in Shiloh school cafeteria for the week:

Today: Hamburg and spaghetti, bread and butter, lettuce salad, peaches, milk;

Tomorrow: Fish sandwich, buttered corn, fruited geletin, cookie, milk;

Monday: Holiday

Tuesday: Chicken and noodles, bread and butter, cole slaw, pineapple, milk;

Wednesday: Wiener sandwich, scalloped potatoes, pears, cookie, milk.

Your local independent hardware merchant with national chain-buying power.

True Value HARDWARE STORE®

NATIONAL TRU-TEST FALL PAINT WEEK

12 Big Days

AUG. 27 to SEPT. 7

36 COLORS & WHITE



WEATHERALL® ACRYLIC LATEX HOUSE PAINT 10.97 GAL.

Protect your home with our finest latex formula. It resists cracking and fading through all kinds of weather. Apply to wood, asbestos cement shingles, concrete block, brick and stucco. Weatherall puts many seasons between you and your next painting project. HPX

We operate three Tru-Test paint factories where modern methods and high standards produce quality paints at the lowest cost to you.

PAINT NOW VISA MasterCard PAY LATER
USE YOUR CHARGE CARD HERE!



7.99 GAL.

ONE-COAT CEILING LATEX

A bright white finish that covers most surfaces in a single coat—without streaks or lap marks. CBW

32 COLORS



A water-repelling stain that resists rot and mildew but still allows the grain of wood to come through. For shingles, shakes and rough or smooth siding, fences and decks. One coat covers and provides full protection; a second coat intensifies the color. OST

Semi-Transparent OIL STAIN AND WOOD PRESERVATIVE 9.99 GAL.



11.99 GAL.
44 Colors & White

E-Z KARE™ LATEX FLAT WALL FINISH

It's easy-to-care for because this velvety flat finish is hard to erase with repeated washings. For walls, ceilings, trim, plaster, wood and metal. EZ



10.99 GAL.

SAT-N-HUE® LATEX FLAT

A rich-as-velvet flat for walls, ceilings & trim in all rooms. Fully washable. 44 Colors & White. P



8.99 GAL.
32 Colors & White

Woodsman® SOLID COLOR LATEX STAIN

The texture of wood is still visible through this high hiding, blister resistant finish. Also for bare masonry and stucco. LS



11.99 GAL.
44 Colors & White

MARVELUSTRE® LATEX SEMI-GLOSS

For walls, ceilings and woodwork in busy rooms such as bathrooms and kitchens. Dries hard and smooth—resists grease and soil. E



7.97 GAL.

Covers up To 300 sq. ft. gallon.

DRIVEWAY SEALER

Latex blacktop coating and sealer for asphalt drives. Also mixes with cement to fill cracks. Dries in 2 hrs. A-49



7.99 GAL.
6 Colors & White

SELECT LATEX FLAT WALL FINISH

Formulated with vinyl resins for high hiding coverage and washability. Use over plaster, wallboard, brick and concrete. A

MILLER'S
5-9 E. Main St.
Plymouth
Tel. 687-4211
True Value HARDWARE STORES

Write 1 Check Or 100 It Costs The Same

OUR NEW PERSONAL CHECKING ACCOUNT

If a customer's minimum balance during the statement period is:	The service charge for that month will be:
$0 - $199.99	$3.00
$200 - $299.99	$2.00
$300 - $399.99	$1.00
$400 - UP	0

Master Card and Visa Lines of Credit To Protect You Against Overdrafts

TODAY'S 6 MONTH MONEY MARKET RATE

10.50% Per Annum

26 Week Term $10,000 Min. Dep.

There's A Substantial Penalty For Early Withdrawal

Federal regulations prohibit compounding of interest during the term of this time deposit.

Member Federal Reserve System and FDIC

INDEPENDENT-HOME OWNED-HOME OPERATED

FIRST Buckeye BANK N.A.

BELLVILLE • CRESTLINE • GALION (3) • LEXINGTON
MANSFIELD (11) • ONTARIO (2) • PLYMOUTH (2) • SHILOH • WILLARD



Teacher plays in comedy

A Plymouth High school alumna, Susan Root, daughter of the Thomas F. Roots, who now teaches in Pioneer Joint Vocational school, plays the role of Georgia James, a Ziegfeld showgirl, in "Funny Girl", the story of Fanny Brice and her gambler husband, Nicky Arnstein, on stage at Norwalk tomorrow and Saturday and again Sept. 5 and 6 and 12 and 13 in Towne and Country theatre. That's Miss Root at left.

McKee resigns to become judge

The office of prosecutor of the common pleas of Richland county is vacant.

GOP central committee will meet next week to choose a successor to William McKee, who resigned effective Sunday at 11:59 p.m. to accept appointment to the 5th district court of appeals.

It's a post he'll occupy for only three months. He is not the approved candidate for the office left vacant by the appointment by Gov. James A. Rhodes of Appeals Court Judge David Dowd to the state supreme court. Robert Henderson, judge of the probate and juvenile court of Ashland county, is the GOP designate. Mell Underwood, common pleas judge of Perry county, is the Democratic designate. McKee will step down when the board of elections certifies the winner of the election between Henderson and Underwood.

It's highly likely that James Allen, now an assistant prosecutor who is running for the job that McKee has just left (he earlier announced he wouldn't seek reelection), will be named by the central committee. His opposition on Nov. 4 is Paul Christ.

All about Plymouth . . .

The Jerrold Harringtons returned last week from a fishing trip to La Tulipe, Quebec.

Mr. and Mrs. William Wheeler on Monday drove their son, Gerald, to Oxford, where he will begin his first year in Miami university.

Mr. and Mrs. Lowell E. Keith visited Mrs. Halse Root, Vermilion, Sunday afternoon and later visited his brother and sister-in-law, Mr. and Mrs. Albert Keith, Wellington.

Mr. and Mrs. Michael Winans, Fremont, were guests of her parents, Mr. and Mrs. Thomas J. Webber, last week.

Mr. and Mrs. Carlton J. Junkle returned Friday from a week's visit with his mother, Mrs. June Chandonia, Centre, Ala., and with friends in Atlanta.

Betsy Fackler, daughter of the Richard D. Facklers, left Friday to visit Mr. and Mrs. Arthur Hammell, Chatham, N.Y., and Ann Gordon, Rochester, N.Y. The women were classmates in the College of Wooster.

Mr. and Mrs. Richard Lewis, Phoenix, Ariz., arrived Thursday to be with his mother, Mrs. Robert A. Lewis. They will leave this weekend for their home.

Gary D. Levering, Atlanta, Ga., and his sister, Mrs. Larry McBride, and her son, David, Zanesville, spent the weekend with their parents, Mr. and Mrs. Donald H. Levering. Mr. Levering returned to Atlanta with his son for a short visit.

Tell 'em you saw it in The Advertiser, Plymouth's first and best advertising medium.

Bill Cosby says:
"Don't wait for the other guy to do all the helping-give us a hand."



American Red Cross

A Public Service of This Newspaper & The Advertising Council

HOSPITAL NOTES

John F. Root was admitted to Mansfield General hospital Sunday for eye surgery.

Charles Williams was admitted to Shelby Memorial hospital Sunday.

Two to get M. Eds at BGSU

Two teachers will be among recipients of master of education degrees from Bowling Green State university Saturday.

C. Michael Follett, who lived at East High and Plymouth streets, an elementary teacher here, and Mrs. Charles Briggs, Bowman Street road, an elementary teacher at Shiloh, are sucessful candidates.

School Bond.

You've heard of bonds to *build* a school, well here are some bonds to go to school.

U.S. Savings Bonds.

After all, Bonds are the safe, dependable way to save for just about anything. And when you sign up for the Payroll Savings Plan, they're a perfect way to save for college. Automatically.

So buy U.S. Savings Bonds.

When it comes to college, they're the smart way to save.

E Bonds pay 6% interest when held to maturity of 5 years (4½% the first year). Interest is not subject to state or local income taxes, and federal tax may be deferred until redemption.

Take stock in America.

Newsy notes . . .

The 1980 issue of The Havamal, Plymouth High school yearbook, has arrived at the high school office, where purchasers may obtain copies by producing receipt.

Plymouth Branch library is the recipient of two memorial donations.

A contribution was made by Mrs. Charles Pugh in memory of Mrs. Frank Garber.

Mrs. Orville Gullett made a donation in memory of Jacob Shaffer.

World indeed is small

"It's a small world" was proven a few weeks ago when the Wayne E. Strines and the Wayne H. Strines were vacationing in Ontario, Canada, near Pentiguishine.

While driving down a dirt road, they stopped near a truck and in from of a mail box.

The mailbox had the name Dorion on it and out of curiosity the younger Strine went up to the house and explained that he knew a Dorion family here.

The man who answered the door said, "That's my cousin whom I have not seen since he left Canada for Ohio'.

Car fire put out by trio

Quick action by Robert Hall, Joseph Lasch, Jr., and Lace Williamson averted what could have been a serious fire Monday afternoon at the Marathon station in Plymouth street.

David Tackett, Shiloh, pulled into the station for gas and suddenly smoke came puring out from under the dash board.

He quickly moved the car and the threee men were able to pull the burning wires out before a fire department vehicle arrived.

The car was heavily damaged.

The hospital beat

Mrs. Benjamin Montgomery was released Friday from Willard Area hospital and is resuming her duties as village clerk-treasurer today.

Donald Keaton was admitted at Willard Saturday and Mrs. George Hershiser on Sunday.

HEART . . HELP YOUR HEART FUND

Help Save Our Natural Resources



Here's How: Pre-heat your oven only when it's necessary. Set temperature at heat you intend to use. A higher setting won't make the oven pre-heat any faster. Keep opening and closing of oven door to a minimum.

Help Save Our Natural Resources



Here's How: Keep your home heating system in good repair. Check pilot light; oil blower motor; change filters; clean radiators, grills, vents, and registers; tape any leaks in hot air pipes. If the furnace needs repair or adjustment, call your heating dealer . . . don't try to do it yourself.

! NOTICE ! FURNITURE BUYERS! ! NOTICE !

For QUALITY and PRICE, plus SERVICE shop at SHELBY FURNITURE! We can not only MEET, but BEAT ANYONES PRICES on TOP QUALITY NAMES in FINE HOME FURNISHINGS!

We have 2 STORES, 5 FLOORS, no rent or commissions to pay AND WE BACK UP WHAT WE SELL!

We offer FREE PARKING, FREE DELIVERY at PICK UP PRICES! We will also deduct your gas costs from any major purchase.

It Will Pay You To Shop At

SHELBY FURNITURE

40 E. Main St. — Shelby, Ohio

Shelby Phones 347-1655 or 347-5333

Mansfield Phone 525-2153

STORE HOURS: 9 To 8 Mon. and Fri.
9 To 5 Tues.-Thurs.-Sat.

VanDyne-Crotty Co.

Rt. 224 Willard, Ohio

419-935-1047

NEW AND SURPLUS

Work Clothes Outlet

Great Savings on Clothes for Work or Leisure

SURPLUS — 4 Colors to Choose from

SHIRTS.....SM to XXL.....$1.25 ea.

PANTS.....Size 28 to 48.....$1.50 ea.

NEW ITEMS:

Flannel Shirts $6.65 and up

Coveralls $16.00 ea.

Jackets $17.50 and up



HOURS: Monday - Saturday 8 a.m. to 5 p.m.

Closed Wednesday

"With Direct Deposit the Government gives me more free time.

And I give it to Louis, Roger, Barry, Mark, Scooter, Butch, Alan, and Theodore."

Direct Deposit will give you the time to go wherever you want. And you can give it to someone else. Because you'll never have to stay at home waiting for your Government checks again. Your Social Security or other Government checks go straight to your personal checking or savings account. So you can go straight to your favorite vacation spot. Little League ball park, or grandchild. And know your money's safe and sound.

From coast to coast. Over 12 million people have discovered the convenience and safety of Direct Deposit.

Ask about it wherever you have a checking or savings account.



WISE SHOPPERS LOOK HERE FIRST!

A BUSINESS DIRECTORY

Thomas Organs with "Color-Glo", Story & Clark, Kimball and Kohler & Campbell pianos. See them at TANNER'S PIANO & ORGAN SALES, 2 miles south of Attica. tfc

PLUMBING
Complete Plumbing & Heating service. PLUMBING & HEATING, 259 Riggs St., Plymouth, O., Tel. Leonard Fenner at 687-6935.
Backhoe Service

DR. P.E. HAVER, OPTOMETRIST, INC.
Glasses and Hard and Soft Contact Lenses
New Hours
Monday, Tuesday and Friday 8 a.m. to 5:30 p.m.
Wednesday 8 a.m. to 5:30 p.m. and 7 to 9 p.m.
Saturday 8 a.m. to 3 p.m.
Tel. 687-6791 for an appointment.
13 W. Broadway, Plymouth tfc

GETTING MARRIED? See quality wedding invitations and announcements at The Advertiser. Ready service at prices you can afford. tfc

WATCH and jewelry repair overhauling regulating, ring sizing, ring prong rebuilding. All your service needs taken care of by a trained and skilled jeweler. All work done in the store. Farrell's Jewelry, 9 E. Maple St., Willard. Tel. 933-8421. tfc

FOR SALE: Electric motors, several sizes, used, all in working condition. See at 14 East Main street. tfc

TRENCHING and backhoe service. Tel. 687-7053, 935-3444 or 744-2207. Gregg Shreck, operator. tfc

FOR SALE
House in North Fairfield, five bedrooms, $16,500.
Tri-plex, occupied, $32,500.
New home, brick and aluminum, three bedroom, good condition, lot 75 x 150, in Plymouth.
C. A. DRIVER, Realtor
Tel. 935-3175
Norm Lindholm, Salesman
Tel. 935-0992 tfc

MOORE'S PARTS AND SERVICE CENTER, Public Square, Plymouth. The answer to keeping your car in good shape for safe driving. Tel. 687-0551 tfc

RECONDITIONED AND GUARANTEED
2 Apartment size washers, $150 and $225
13 Automatic washers $105 and up
9 Clothes dryers $95 and up
4 30" Electric ranges $130 and up
4 2 Door refrigerator $150 and up
16 Consol color TV's $120 and up
3 Table model color TV's $160 and up
4 Consol B & W TV's $70 and up
1 Consol stereo $100
1 Stereo record changer $25
JACOBS'S TV, Inc.
Willard, Ohio

PARTS, auto paint, mufflers, shocks, brakes, filters at Hicks and Martin, Main and Broadway, Shelby. tfc

FOR RENT: Luxury two bedroom apartment. Plymouth Village Apartments, Sandusky street. Tel. 935-0472 days and 687-2375 nights. tfc

AUTO OR HOME INSURANCE DUE SOON? We invite you to compare Nationwide's policies to yours. June Buss Insurance, Tel. 935-6055, Willard. 3tfc

FOR SALE: A new wooden glider swing only used this summer. Tel. 687-4453 after 3 p.m. 28c

YOU'LL PROBABLY NEVER SEE...A better opportunity than this to buy at last years prices. With factory authorized savings. Kimball has done it again. America's largests manufactuer. 150 beautiful selections. HARDEN'S MUSIC, 173 S. Main, Marion. Collect 614-382-2717. 28c

BRACE yourself for a thrill the first time you use Blue Lustre to clean rugs. Rent electric shampooer $2. MILLER'S True Hardware. 28c

Alt's Rexair Rainbow Sales & Service
New Washington, O. 44854
Tel. 492-2328

DEADLINE IS OCT. 1!
Sewer line and trenching. Bonded and registered with village. Garland Hunt, Tel. 687-4843 anytime. 7,14,21,28c

PIANO LESSONS by May Belt. Experienced teacher. Ganges Five Points Rd. Shiloh, Tel. 896-3989. 28,4p

LEGAL NOTICE

Notice of proposed branch. Notice is hereby given that First Buckeye Bank, N.A., Plymouth, Ohio, filed an application with the Regional Administrator of National Banks, Fourth National Bank Region, One Erieview Plaza, Cleveland, Ohio, 44114, on August 20, 1980 for permission to establish a branch office on the north side of Route 224, approximately ½ mile east of its intersection with Route 4, Venice Township, Seneca County, Ohio. 28,4c

RESOLUTIONS OF RESPECT

In Memory of
Wor. Bro. Robert Lewis., who died August 21, 1980.

Once again a Brother Mason, having completed the designs written for him on life's trestle board, has passed through the portals of Eternity and entered the Grand Lodge of the New Jerusaleum, and hath received as his reward the white stone with the new name written thereon; and,

Whereas, The all-wise and merciful Master of the Universe has called from labor to refreshment our beloved and respected brother, and he having been a true and faithful member of our beloved Order, therefore be it

Resolved, That Richland Lodge No. 201, F & AM, of Plymouth, Ohio, in testimony of its loss, drape its Charter in mourning for thirty days, that we tender to the family our sincere condolence in their deep affliction, and that a copy of these resolutions be sent to the family.

Bernard A. Garrett W. M.,
Max A. Caywood S. W.,
George T. Moore J. W.,
Committee 28c

News that's fair, concise, accurate, that seeks out solutions to world problems, that gives you a clearer view of both national and international news.

THE CHRISTIAN SCIENCE MONITOR

It's all there. Ask any Monitor reader. Or, better yet, subscribe yourself, from 3 months at $17.50 up to one year at $65.00.* Just call toll free:

800-225-7090

In Mass., call collect: (617) 262-2300.

*Rates subject to change.

WILL DO babysitting in my home. Tel. 687-7819. 28p

PORCH SALE, 51 Portner St., Aug. 28, 29, 30. Three man rubber raft, lamps, golf clubs, bicycle, clothing (adults and children's), lots of miscellaneous. 28p

FOR RENT: Upstairs apartment, Nichols St., suitable for one to three persons. Reasonable. Tel 687-6651. 28c

CARD OF THANKS

I want to thank all my committeemen and women for the time they donated and the fine job they did; thanks to the auxiliary for its help and support, and to the local and out-of-town people for the supplies and equipment they donated, and to those who worked so hard to complete the permanent pit. A special thanks to the police department for its cooperation and assistance. All of these made the ox roast a huge success.

Vance C. Hoffman, Sr.
Ox roast chairman 28p

Learn how.
With a free catalog of over two hundred federal publications. For your copy, write: Consumer Information Center, Dept. D, Pueblo, Colorado 81009.

RESOLUTIONS OF RESPECT

In Memory of
Bro. Budd LeRoy Young., who died August 16, 1980.

Once again a Brother Mason, having completed the designs written for him on life's trestle board, has passed through the portals of Eternity and entered the Grand Lodge of the New Jerusaleum, and hath received as his reward the white stone with the new name written thereon: and,

Whereas, The all-wise and merciful Master of the Universe has called from labor to refreshment our beloved and respected brother, and he having been a true and faithful member of our beloved Order, therefore be it

Resolved, That Richland Lodge No. 201, F & AM, of Plymouth, Ohio, in testimony of its loss, drape its Charter in mourning for thirty days, that we tender to the family our sincere condolence in their deep affliction, and that a copy of these resolutions be sent to the family.

Bernard A. Garrett W.M.,
Max A. Caywood S. W.,
George T. Moore J. W.,
Committee 28c

Give blood unto others. As you would have them give unto you and yours.

WILL DO babysitting in my home. Tel 687-7819 28p

WALLPAPERING AND STRIPPING, interior painting and complete housecleaning. Tel. 687-0431. 28,4,11,18,25c

FOR RENT: Two bedroom downstairs apartment, completely furnished. $125 a month plus deposit. Plus own utilities. No children or pets. Tel. 687-4252. 28,4c

FOR SALE: 93-acre farm located in Ripley township. Immediate possession. Priced to sell.

Three bedroom home in Plymouth, immediate possession. Low price includes refrigerator, stove, washer and dryer. Plymouth Branch, Zerkle Real Estate. Tel. 687-3435 or 687-6624. 28p



WILLARD
Weekly Saturday Night Auction
Aug. 30, 7 p.m.
429 East Tiffin Street

Flow blue antiques, watches, Fenton vase, hand-blown glass, Italian hand carved urn, blankets, lanterns, new bed frames, love seat, vacuum cleaner, four inch vise, 17 and 40 piece sockets, two piece living room suite, hall treet, towels and washcloths, quilts, wall paper, lamps, ew coffee and end tables, all kinds of tools, riding mower, oak desk, tires, TV's, furniture, appliances and much more.
Consignments welcome.

V-Neck Sweater Special
3 days only
Aug. 28, 29, 30

100% Orlon Acrylic
Machine Washable
9 colors to choose from

Light blue, soft yellow, hunter green, white, red, chocolate, soft beige

LESSEUR'S MEN'S WEAR
Open Friday till 8:30 p.m.
21 E. Main St. Shelby

New Haven Route 224
Pleasant Valley Realty

TO SEE IF ANY BIT OF REAL ESTATE ON OUR LIST — MAY BE FOR YOU.

☐ NEW LISTING — Approximately 1½ Acre, corner lot in country. 3 bedroom home with kitchen, dining room, living room, 1½ baths. Full basement. 20's
☐ BRICK — 2 STORY — Older home that suggests elegance and comfort. Has 3 or 4 bedrooms, kitchen, dining room, living room, bath and full basement. Plymouth Schools. 40's
☐ NEW LISTING — 3 YEAR OLD DUPLEX with brick and aluminum exterior located at edge of town in new neighborhood. Full basement — 2 seperate garages.
☐ BRING YOUR OWN HAMMER & PAINT BRUSH — A bit of work and this four unit investment property can make you proud. Good location. Low 40's.
☐ POSSIBLE LOAN ASSUMPTION — Family style 3 bedroom ranch with full basement, garage and small acreage. 60's.
☐ NO DOWN PAYMENT — 2 or 3 bedroom home ideal for young couple. Possible loan assumption to qualified buyer.
☐ POSSIBLE LAND CONTRACT for this 3 bedroom ranch in South Central School district. Nice corner lot. 40's.
☐ NEW LISTING — 3 or 4 bedroom home with vinyl siding, new wiring, insulation and basement. 20's. Willard Schools.

Tel. 687-1425 or 933-2851

WANT ADS SELL!

Carpets Vinyls
...gloleum Vinyls)
Paints (Custom Colors)
Varnish & Stains
Dry Wall Products
Contractors' Prices
ROW'S CARPET
Rt. 224, Willard
Tel. 935-8233

All Types Of
PRINTING
Tickets — Programs
STATIONERY
BUSINESS FORMS
COMPLETE LINE OF
Wedding Stationery
Shelby Printing
17 Washington St., Shelby, Ohio
PHONE: 342-3171



Serving the Plymouth-Shelby Area with Loving Care since 1931

168 West Main Street, Shelby, Tel. 342-2551

Speak your mind by letter to editor

New Classified Rates

First 20 words	$1.40
Each additional word	5¢
Cards of Thanks, in memoriams, etc.	
First 40 words	$2.75
Each additional word	5¢

Miller's Gift Department Bridal Registry

August 30
Amy White
and
Mark Predieri

August 30
Jane VanLoo
and
Howard Krikke

September 13
Tina LaPoint
and
Kevin Carr

September 13
Cynthia Phillips
and
Louis Lynch

October 18
Holly Cornell
and
Mark Korbas

Keil's Shelby

For The Next Week

30%
Savings on Custom Drapes

50%
on Custom Bedspreads

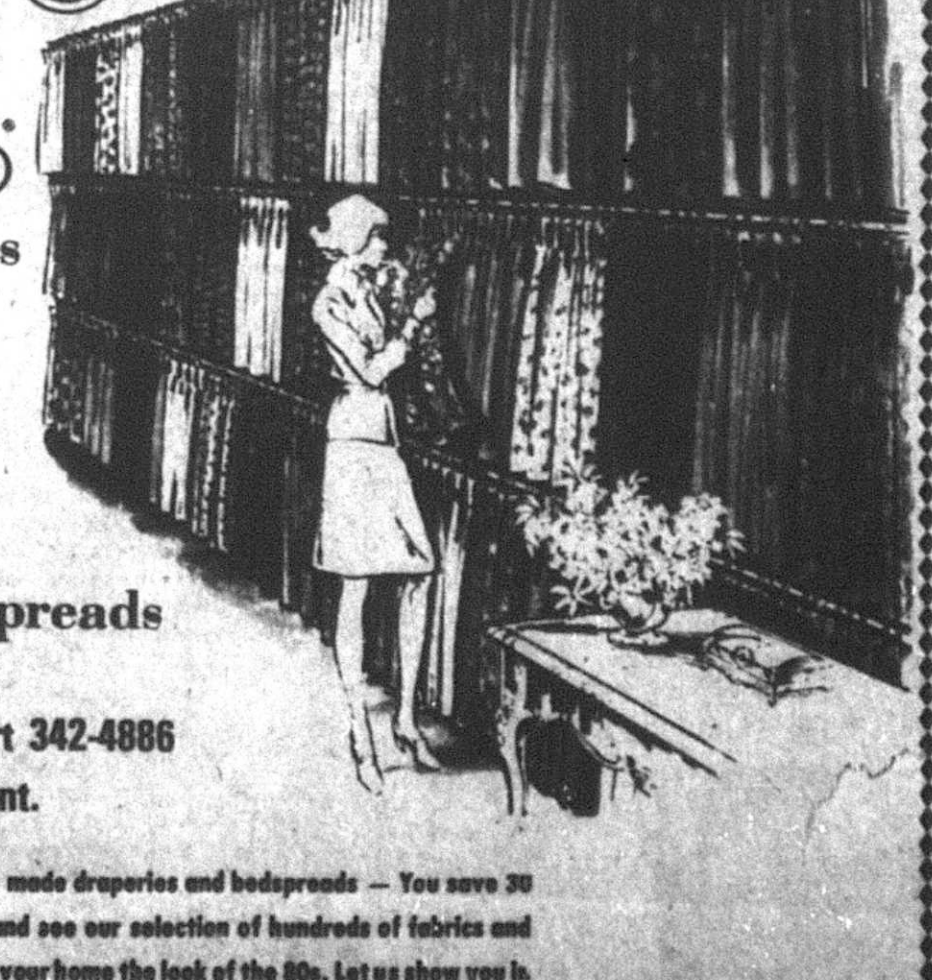

Call Gerda Siebert 342-4886
For An Appointment.

Now is the time to order custom made draperies and bedspreads — You save 30 per cent on draperies! Come in and see our selection of hundreds of fabrics and colors and patterns that will give your home the look of the 80s. Let us show you in full color, numerous applications pictured to give the visual effect you've always dreamed about for your home. Come in or call, today

Shelby 342-4886 50 E. Main Keil's

Beaten by Bucks, 33-0, Red to face Trojans

Plymouth's defenses broke down on five occasions against Buckeye Central Saturday night and the Big Red absorbed a 33 to 0 beating.

The Bucks struck in every period and dominated Plymouth throughout.

The winners scored the second time they obtained possession.

Phil Gowitzka punted 27 yards to the Plymouth 44. Dan Niese ripped off a first down to the Big Red 34, Dan Pither got 10 yards and another first down and on second down Scott Moore passed 14 yards to the awesome Dan Wurm. This produced the touchdown, Wurm running untouched into the end zone. Carl Mahffey place kicked the PAT; The Bucks marched 44 yards in seven plays.

Plymough was not able to move from its own territory throughout the first period.

A short punt of just 12 yards by Gowitzka in the second quarter gave the Bucks possession at the Red 25, but three penalties, one of them a 15-yarder, against the Bucks nullified the advantage and Plymouth took over on downs at its 28.

On third down, Steve Tacket lost possession of the ball while standing erect. Randy Kaple recovered and Buckeye Central was in possession at the Red 18. Moore passed to Wurm for 18 yards on the first play. The clock read 5:53, Mahaffey was forced to kick from five yards deeper because of a penalty but it was good all the same.

Plymouth managed to penetrate Buckeye Central territory in the next series, thanks to a rollout by Tacketti good for 17 yards. On fourth down, from the 40, Plymouth declined to punt. The attempted pass was not good.

The half ended with Buckeye Central at Plymouth 30, Dan Shell having completed a 20-yard toss to Wurm.

Niese intercepted Tackett's pass early in the third period but the Bucks were compelled to punt. The boot carried 39 yards. Plymouth returned the favor, also for 39 yards. In the next series Buckeye Central scored a third time.

After Kehres and Moore, by now running halfback, had racked up a first down, Moore passed to Wurm for 14 to the Red 30. Niese burst off tackle for the TD at 5:16. The place kick was not good.

Plymouth could not advance in the next series after the kickoff. A pass on fourth down went awry but Buckeye Central was penalized 15 yards. On first down, from the Buck 45, Doug Shell, a big fullback, burst off tackle and ran down the middle of the Red secondary for the score.

Behind by 26 points, Plymouth tried desperately for respectability in the next series and got into Buck territory. Scott Harris contributed 14 yards and nine yards in successive shots. An offside penalty against the Bucks gave Plymouth first down at the Buck 49. The Big Red reached the 41 but that was it. It did not again threaten.

A 61-yard punt went deep into Red territory, where Tackett fumbled. Kehres recovered at the Plymouth six and in four plays Dan Shell sneaked the last yard. Niese again kicked the PAT.

There were slightly over four minuted left. Neither side showed any enthusiasm for the changing score. Plymouth managed to get a five yard penalty and to gain three yards rushing in its final possession. Gowitzka's kick carried only 14 yards and Buckeye Central was in good field position at the Red 44. It was at the Red 33 when the gun sounded.

Coach David Coulter said after the game he was not so disappointed with his team's performance as might have been imagined. "We played real well at times, especially during the first half. Our defense is complicated and we made some mistakes in the second half, especially in the third period. We figured our first two games would be man-killers and that after that we would meet up with teams we can handle," he said.

Score by periods:

B	7	7	12	7–33
P	0	0	0	0–0

Here're menus

Here're menus for the week for the senior citizens' luncheons in St. Joseph's Roman Catholic church:

Tomorrow: Tuna casserole, vegetable, deviled egg, bread with margarine, fruit, milk;

Monday: Rice bean casserole, vegetable, Sunshine salad, bread with margarine, fruit, milk;

Tuesday: Pork tenderloin, potato, vegetable, bread with margarine, fruit, milk;

Wednesday: Spagetti with meat sauce, tossed salad, vegetale, bread with margarine, fruit, milk;

Thursday: Meat loaf, mixed vegetables in sauce, relish, bread with margarine, gelatin, milk.

Mrs. W. H. Walker will take reservations at 687-1474.

Here're menus in Plymouth school cafeteria for the week:

Today: Spaghetti with meat sauce, cheese slice, bread and butter, peanut butter bar, milk;

Tomorrow: Pizza, potato sticks, buttered corn, peach cobbler, milk;

Monday: Barbecued pork sandwich, macaroni salad, celery and carrot sticks, fruit cocktail, milk;

Tuesday: Cold bologna sandwich, vegetable soup, pineapple, chocolate nut drop, milk;

Wenesday: Meat loaf sandwich, scalloped potatoes, white cake with strawberry frosting, raisins, milk.

$445 paid by seven

David K. Mullaney, Willard pleaded no contest in mayor's court Thursday night on a charge of operating a motorcycle without a license.

He was fined $125 and costs.

Omero Triuino, Celeryville, pleaded guilty to the same charge and was also fined $125 and costs.

Roy D. Cameron, Mansfield, pleaded no contest to a charge of not keeping an assured distance. He was fined $20 and costs.

Danny L. Bailey, Shiloh, paid $20 and costs on the same charge.

Pleading no contest to a charge of reckless operation on private property, Carl Mc McPherson, Plymouth, was fined $20 and costs.

Charged with disorderly conduct, Robert Sutter, Shiloh, was found guilty by the mayor and fined $25 and costs.

William Mullins pleaded no contest to aggravated menacing and was fined $110. A jail sentence of sex months was suspended on the condition there are no law violations for a year.

Man hurt in collision

Paul Weaver, Fenner road, was taken to Shelby Memorial hospital Saturday about 3:15 p.m. by the Plymouth ambulance.

He received injuries when his car went out of control and into a ditch near the intersection of Opdyke and Springmill roads.

Plymouth police were on the scene until the highway patrol arrived.

Bell to quit at Shiloh

Mayor Charles Bell will resign as Shiloh's chief executive officer at the next meeting.

He told councilmen Aug. 27 he will be moving to Lexington.

Bell acceded to the mayorship on the resignation of Grady McDonald.

Francis Gowitzka, president pro tempore of the council, will succeed to the mayorship.

Effort will be made to install rest rooms in the street department building. Basements will be obtained for water and sewer lines so that the work can be done before cold weather sets in.

Able Asphalt, Plymouth route 1, was hired at $3,000 a mile for tarring and chipping two miles of streets and $2,700 for paving 400 feet of Scott street from the corporation line.

Library sets two films

Plymouth Branch library has two more free children's movies scheduled on Tuesday.

"Alphabet" is an animated romp through the alphabet with an array of objects, animals and actions from apple to zebra representing each letter.

In "Ben and Me" a churchmouse named Amos becomes chief assistant in Benjamin Franklin's print shop.

The show starts at 10 a.m. in the library, 21 West Broadway.

Youth, 17, held in crash

A 17-year-old Plymouth route 1 youth was summoned for juvenile court action Friday after his car struck a northbound vehicle in Route 103, about two miles south of Route 224.

John Schlessman was charged with following too closely. His car struck that of Rafael Salco, 41, Westlago, Tex., northbound.

Plymouth is the three touchdown underdog when it opens its home season tomorrow against a strong and fast South Central eleven led by Doug Fidler, who scored four touchdowns last week in a 30 to 12 romp at Northmor.

Fidler, who lives in the first house outside Plymouth Local School district, set a school record in rushing 233 yards against the Golden Knights.

And if Fidler isn't enough for Coach David Coulter to worry about, the Trojans have Brian Boone, six feet three inches tall and scaling 190, and Tony Robertson, six feet two and 235, at tackles. Boone was named all-conference tackle for the second time last season while leading the Trojan running game.

Tom Hall has returned at quarterback. His backup is Jeff Music, who has an arm like a cannon. Tim Hall, Tom's older brother, and Craig Fetter are the other backs.

On offense, South Central will go to Mark Uselton at end and Fetter out of the backfield as passing targets.

On defense, the Trojans showed Friday night they need some work. But it's big and reasonably fast and it had experience. Fidler, Tim Hall, Eric Rinehart and Mark Evans, who plays center on offense, are the linebackers.

Lions plan flea market

Lions club will stage a flea market on the high school lawn from 9 a.m.

Tables are $4 each.

Wayne H. Strine or John Fazzini will furnish further information.

All about Plymouth...

Mr. and Mrs. Michael Evans and their children, Fairfield, spent the holiday weekend with her parents, Mr and Mrs. Wayne H. Strine.

The Donald B. Shavers returned last week from a three week visit with their son and daughter-in-law, the H. Bennett Shavers, Eugene, Ore. While they were there, their granddaughter, Emma Christine, observed her first birthday anniversary Aug. 22.

Mr. and Mrs. John Fazzini were guests Saturday of their daughter and son-in-law, Mr. and Mrs. Burton Stahl, Mansfield, for their granddaughter Bree's fourth birthday anniversary.

Fire Chief and Mrs. Wayne E. Strine were hosts at a picnic Sunday for members of the fire department and their wives.

Mr. and Mrs. Harold Ross spent the holiday weekend camping.

Mr. and Mrs. Harold Laser, Midvale, were weekend guests of their son and daughter-in-law, the Larry Lasers.

Mr. and Mrs. William Hill and his sister, Mrs. Betty Klein, Sandusky, visited their uncle, hospitalized in Toledo, Sunday.

The G. Thomas Moores spent the holiday weekend camping with the Philip Fletchers, Mansfield, at Mifflin.

The Kenneth Echelberrys weekended at their trailer at Lake Erie.

After recessing for the summer months, Plymouth Chapter 231 OES, will resume its monthly meetings Tuesday at 8 p.m. inthe chapter rooms.

Band Boosters set meeting

Parents of all pupils who participate in instrumental music are invited to the first meeting of the Band Parents' club Tuesday at 7 p.m. in the music room of Plymouth High school.

THE PLYMOUTH Advertiser

Vol. CXXVII — 128th Year, No. 35 Thursday, September 4, 1980

An Independent Newspaper Published Every Thursday at 14 East Main St., P. O. Box 166, Plymouth, Ohio
Second Class Postage Paid at the Post Office, Plymouth, Ohio 44865
SUBSCRIPTION RATES: $7.00 a year in Crawford, Huron and Richland Counties, $7.50 Elsewhere in Ohio, $8.00 Out of State
A. L. PADDOCK, Jr. Editor and Publisher Telephone: 687-5611 P. W. THOMAS, Editor 1925-1954

Water...

Willard eager to serve village but guestions of cost, rate persist

Willard definitely wants to help the vilage out of its water problems.

It requested a special meeting with village officials Aug. 27.

Mayor Eric J. Akers and Councilmen Ervin and David A. Howard, D. Douglas Brumbach and Dean Cline A. Cline met with Wilard's council president, T. Wade Eden, Councilman Todd Schininger, Paul Capelle, city manager, and Robert Hanes, water superintendent.

The gist of the three hour meeting was that if Plymouth goes to Willard for water, local rates will be more than doubled.

Capelle has estimated it will cost close to $520,000 to install a water line based on an eight inch line. He suggested that he inquire of Willard's engineer the difference between that size and a four inch line.

Both Schininger and Capelle asked how far apart are Plymouth and Willard from reaching an agreement.

Eden said that Willard will be furnishing water to New Haven within five years and this is the time to put in the line, since Plymouth must make a decision on its water supply for the future.

Capelle said that Jan. 12, 1981, is the next deadline to apply for a grant to install the line. He added that some agencies seem to be "cooling off" and wondering if Plymouth actually has a water crisis.

David Howard asked Capelle if he thinks Plymouth can apply for a grant as easily as Willard. His answer was that Willard is more experienced in such things and is financially sounder and has better borrowing power.

Brumbach questioned the purity of the water, which would be traveling about seven miles.

He was assured there would be no charge to the village until the water is thoroughly tested and free of any contamination.

What was an oddity of Brumbach's questions was that he knew that the new night during the regular council meeting he would propose that the village enter into an agreement with Burgess and Niple, Ltd., Columbus, to make a study of the village's water problems.

This was done Thursday night. The council has earmarked a sum of $8,000 from the water reserve fund for the study.

Mark Rowland, representing the company, said from the information he has so far that the village has several alternatives, one of which includes going to Willard for water. Another alternative, he said, is the well on the Chapman farm, on which the village had an option to develop for many years until last spring, when Mrs. Frank Smith, who is the owner of the land, told the council she wished to terminate the agreement.

No definite answer was given to Willard, and it is obvious it is pressing for a commitment.

The mayor said at the moment Plymouth is not experiencing any dire water problem but that he feels it is a pressing issue and must be dealt with.

This week James C. Root, village administrator, said the village is holding its own, but that water usage is still high and with the opening of the schools, a problem could result.

Willard officials strongly urged Plymouth to apply for grant money to repair the distibution system rather than use such money for the new line.

Village records show that the amount of water being pumped and that being billed do not coincide which indicates faulty meters or serious water leaks in the system.

Willard officials made a point of saying that if the village owned the proposed water line from Skinner road southward, development would result to the benefit of the village. This cannot be wholly true since most of the east side of Route 61 is the sewer lagoon site, on which nothing can be built, and the west side is farm land unlikely to ever be sold into parcels for any developing.

At the moment plymouth is not sure which path to take and cannot answer Willard.

Schininger said that perhaps the water line should be put off for the time being.

Eden, who is an R. R. Donnelley & Sons Co., employee, said he gets anywhere from eight to 10 questions a week from Plymouth residents about the water problem and his answer is, "It is up to your council."

Cost of the water is the problem the local officials are facing.

Capelle pointed out it would be cheaper for Plymouth to come to Willard than to spend the same amount to try to develop what is probably not here.

Record keeping...

Ralph Roll, senior accountant of Ernst & Whinney, village financial supervisors, told village council Thursday that one of the main problems is the bookeeping system being used.

He said it does not reflect what the council and clerk know will be future expenditures and consequently, they are not reflected in any project balances.

He suggested to Mayor Eric J. Akers that a new system be put into effect.

He added there is no question that the general fund cannot support itself in the future, but the other funds will be able to do so and are doing so at the moment.

Using the income tax money, which for the most part was ear marked for capital improvements but almost wholly turned over to the general fund in the last few months to meet payrolls, has saved the fund. However, its future is back to a deficit unless fresh funds are found.

The mayor suggested the solicitor prepare an ordinance, which was voted on Tuesday night, to place a three mill levy on the November ballot. It will be for the benefit of the feneral fund, which mostly is used to pay the police department.

Roll said he believes the village will be in a position at the end of this year to meet the 1979 and the 1980 payments due FmHA for the sanitary sewer system. These amount to about $55,000 each.

Last week the village paid the remaining $35,000 plus the interest to First Buckeye Bank, which finished off the $60,000 loan borrowed three years ago to finish the system.

Another recommendation Roll made and said was mandatory was that expenditures and appropriations should be reconciled.

Councilman D. Douglas Brumbach asked if the state has a system which the village can follow. Rall replied that for the most part it was guidelines and that his company would be glad to set up a new system for the village, which he said would be paid for from the funds the stat has allotted the village for the financial study, and that the system would be "tailored to fit the village's needs".

The reactivated planning commission headed by Kennon Osburn feels the subdivision ordinance adopted in 1970 does not give enough leeway for new developments.

Although no definite decisions on changes were mentioned, it was said some of the curbing and sidewalk requirements are too stringent.

Councilman G. Thomas Moore, a Brooks court resident, agreed. The proposed addition to the village will be at the south end of Brooks court, and Moore said he was in complete agreement that such requirements are not necessary.

Osbum told the cuncil he thinks that there is a good chance of federal grants to plan the additional sewer and water lines. A water line extends into the proposed addition, but the sewer line will have to be extended.

Bill Collins, the developer, is planning on about six lots to comprise the addition.

Moore reported the cemetary board wished to raise the charge of concrete footers for graestones from $3 to $5 a foot because of the cost of materials has risen. The present ordinance will be reviewed and changes that are necessary will be made.

Brumbach said water rates should be increased and suggested that small increased be made from time to time.

Councilman David A. Howard suggested waiting until the village received the report from the newly hired water consultant.

Village Administrator James C. Root has been notifying village residents who have not installed their sanitary connection that they must be done by Oct. 1 Some have replied they were unaware of the date and did not realize they are being required to connect to the system.

No action was taken until Moore checks further into the problem and reposts to the council.

Either the council can extend the date or hold to it and increase the tap-in charge, which was left at $50 at the beginning of the project because a previous council though it only fair to keep the charge at that rate, since in 1965, when the first part of the system was installed, about 50 houses were required to connect. It did not seem fair to the remainder of the village at a later date to have to pay more. Sewer tap-ins in surrounding communities now hover around $1,000.

Brumbach said he has had complaints from severa citizens who are complaining about their neighbor's weeds

The mayor said he should talk to the village administrator and the fire chief concerning a property in Bell street that can be described as a fire hazard.

From the PPD blotter:

Here're extracts from the log of Plymouth Police department:

Aug. 26, 2:16 a.m.: Driver of taxi reported customer failed to pay bill. Subject was apprehended, paid bill, released.

Aug. 26, 2:17 p.m.: Officer required to intervene in domestic argument in Riggs street. When officer arrived, problem abated.

Aug. 27, 2:49 a.m.: Officer was called to Square. Young children were making a lot of noise. Subjects were advised to reduce noise.

Aug. 29, 1:38 a.m.: Inquiry by telephone as to likely domestic trouble. When officer arrived, likelihood had passed.

Aug. 29, 2:21 a.m.: A telephone call notified officer that a young man was yelling. Officer reported to scene and told youth to go home and be quiet.

Aug. 29, 10:49 p.m.: Women in Nichols street asked that her boy friend be removed from her premises.

Aug. 30, 3:06 p.m.: Collision reported.

Aug. 30, 11:23 p.m.: Loua music reported emanating from LOMoose.

Aug. 31, 12 p.m.: Youths reported swimming in Mary Fate Park pool. Officers brought youths to station, issued summons and released them.

...and wages

First it was the village employees' turn, and now it is the council's turn.

Thursday night the council threw the ball back.

The utility employees requested the current pay ordinance be reviewed with the idea of adding a cost of living clause.

The police department came up with dollar salary increases.

These were presented to the council at the Aug. 14 meeting.

After a short executive session, the council gave its answer through Councilman David A. Howard.

Salary increases will be forthcoming, but no mention of a cost of living clause, providing the employees improve their work habits and undertake more schooling applicable to their duties.

Grumbling started immediately when the employees learned this.

Their reply was that it would take up any pay increase if they had to bear the cost of any future training.

Action Police Chief David Gibson said the local department is as well trained as either Willard or Shelby's departments.

Councilman Ervin Howard is to receive their answers in writing today.

Both utility workers and the police department said that in no way would they walk off their jobs while negotiating.

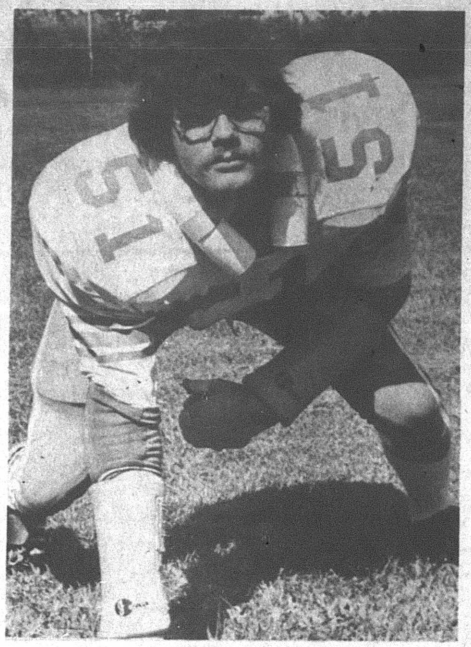

Punter, guard on offense and linebacker on defense, Phil Gowitzka is in his final year of eligibilty with the Big Red. He had only a so-so night kicking the ball against Buckeye Central and is looking forward to a better success against South Central in the season's opener here tomorrow. Game time in Mary Fate park is 8 p.m.

In BFVC: 1-1-0

Here're results last week:
South Central 30, Northmore 18;
Crestview 14, Mapleton 14;
Northwestern 35, Black River 7;
New London 38, South Amherst 20;
St. Paul's 16, Hilltop 6;
Columbia 26, Western Reserve 0;
Monroeville 14, Danbury 0;
Buckeye Central 33, Plymouth 0.
Edison 26, Margaretta 0.
Lucas 8, Hillsdale 0;

Here's slate this week—

Here's schoolboy football slate for this week:

TOMORROW:
South Central at Plymouth;
Mapleton at Northwestern;
Crestline at New London;
Seneca East at Monroeville;
Western Reserve at South Amherst;
Lucas at Cardington;
Northmor at Crestview.
Black River at Keystone;
SATURDAY:
St. Mary's at St. Paul's;
Clyde at Edison.

WANT ADS SELL, WANT ADS SELL!

Help keep Red Cross ready.

GOODYEAR
POLYGLAS SALE

SAVE

Save On Double Belted Polyglas Whitewalls

$36

Whitewall size B78-13 plus $1.85 FET. No trade needed.

Whitewall size	SALE PRICE EACH	Plus FET per tire, No trade needed.
D78-14	$42.45	$2.06
E78-14	$44.10	$2.21
F78-14	$46.00	$2.37
G78-14	$47.90	$2.54
H78-14	$50.90	$2.79
G78-15	$49.00	$2.62
H78-15	$52.85	$2.84
L78-15	$56.50	$3.13

Cushion Belt
- Choose the strength of fiberglass cord belts
- Plus the cushioned ride of resilient polyester
- Get good road contact with the squirm-fighter tread
- Plus the mileage of double-belted construction

GET A HOT STREAK GOING WITH POWER STREAK!

MODERN TIRE MART

67 N. Gamble Shelby Ph. 342-6186

GRAND OPENING

Friday, Sept. 5
The Shady Lady Clothing Shop
12 Main Street, Plymouth

Fine Women's Sporting Apparel



Come In and Brouse

See our fall selection/back-to-school clothing

A Terrific Place TO SAVE

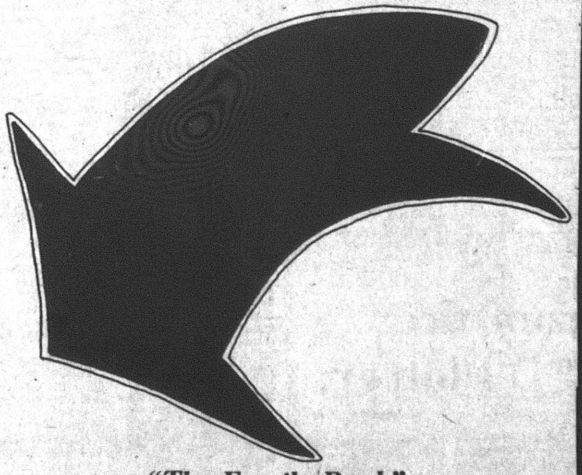

"The Family Bank"

WILLARD UNITED BANK
MEMBER FDIC

A Subsidiary of Toledo Trustcorp, Inc.

OFFICES: WILLARD—NORTH FAIRFIELD—GREENWICH—PLYMOUTH

MEMBER FDIC
Remember the bank that is still here to serve you
OPEN ALL DAY SATURDAY

Here's what folks did 25, 20, 15, 10, 5 years ago

25 years ago, 1955

Mother of Mrs. Clinton Sourwine, Mrs. Bessie Robinson Mann, 71, burned to death at Scottown, Lawrence county.

Samuel F. Hutchinson was a candidate for the bachelor of science degree in aeronautical engineering from Purdue university, West Lafayette, Ind.

Father of Mrs. Vincent Lybarger, John A. Alt died at Shelby.

Beverly Dent and Corp. Earl Rakestraw, USMC, were married in Mt. Hope Lutheran church, Shiloh.

Robert A. McKown was authorized to practice before the U. S. District court at Cleveland.

Garrett-Riest Post 503, American Legion, Shiloh, undertook to sponsor construction of Scout house.

Cynthia Renee, 18-month-old child of the Jesse Wayne Hamman was recovering at Cleveland from an attack of poliomyelitis.

Airman 3rd Class Alfred M. Parkinson, 3rd, flew to Alpena, Mich., with the 164th Fighter Interceptor squadron.

20 years ago, 1969

A Mason at Shiloh, Kenneth Crunkelton, 53, died south of Mansfield.

Waldo W. Pittenger retired after 40 years as a teacher.

Mrs. Norman W. Thumma, 47, died at Lancaster, Pa.

Karen Buckingham, Class of 1957, Plymouth High school, was graduated by Flower hospital school of nursing, Toledo.

15 years ago, 1965

A total of 6,500 watched the sesquicentennial parade. Nancy Ann Cole, 23, was named queen and won a five-day trip to Bermuda. Robert Echelberry won the beard contest.

Mrs. George J. Searle, Sr., died at 94 at Bradenton, Fla.

Beverly Hawk was married at Shelby to Paul Zimmerman.

Children of Stanley Ross lost all their belongings in a fire at Shelby.

Mrs. Thomas F. Root was hired to teach high school English.

Mrs. Guy Flora was hired to teach speech and English at Shiloh.

10 years ago, 1970

Bonnie Jo Lasch and Robert Ellsworth Hall were married in First Evangelical Luthern church.

Mrs. Russell Easterday received the B.S. in Ed. degree from Ashland college.

Daniel F. Shields received the bachelor of science in finance degree from Arizona State university, Tempe, Ariz.

Arthur L. Paddock, 3rd, received the master of arts in sociology degree from Illinois State university, Normal, Ill., the first candidate ever to complete the curriculum in one year.

Fifteen of 24 graduated in 1947 staged their first reunion.

Arthur W. Heck, Jr., 25, drowned near his home in Poughkeepsie, N.Y.

Enrollment of 1,505 pupils was expected when school opened.

Cost to transport 1,018 pupils during the 1969-70 school year was $7,473.56.

Five years ago, 1975

Joseph J. Cihla, utilities superintendent at Shiloh for a generation, said he would retire Sept. 30.

Aunt of Mmes. Robert Kessler and James Gullett, Mrs. Raymond Steele, 71, Greenwich, died in an Oberlin hospital.

Upstairs store prepared to open on Sept. 15.

Cross country squad: Dan, Timm and Dave Lewis, Bill Sutter, Guy Flora, Bary Hamilton, Mike McClain, Ed Noble and Clarence Vermilion.

Mayor Grady McDonald and Abigail Shepherd, Crestline, were married in the village hall.



Rita Phillips becomes bride

Miss Rita Ann Phillips was married Aug. 16 at 2:30 p.m. to Ronald Joseph LeSage.

The double ring ceremony was performed in St. Joseph's Roman Catholic church by the Revs. Frank Eckart and Richard Lawrence in a setting of carnations and pink and blue daisies on the altar.

Janet Miller, organist, accompanied Miss Sue Shuty, soloist.

Given in marriage by her eldest brother, William, the bride was attired in a gown of white sylesta chiffon fashioned with raised bodice and Queen Anne neckline. Silk Venise lace motifs outlined the neckline and molded the fitted bodice. A sunburst pleated skirt fell softly from a watteau attached at the shoulders. The skirt was edged with silk Venise lace.

She wore a picture hat covered in matching lace. A pouf of illusion at the back held two floor-length streamers.

Mrs. David Courtright, Sandusky, was matron of honor. Miss Jane Smith, Plymouth, and Miss Rita Miller, Shelby, were bridesmaids. Each wore pale blue sylesta chiffon over taffeta, styled with soft blouson bodice with cape sleeves and accordian-pleated skirt. Each wore a flowered matching comb.

James H. Cashman, Plymouth, was best man. The bride's brothers, Robert, Shelby, and Edward, Plymouth, ushered.

The bride's mother and the bridegroom's mother wore identically styled gowns, Mrs. Phillips in salmon pink, Mrs. LeSage in pastel pink. They were fashioned with soft blouson bodice and cape sleeves. The skirt fell in a soft A-line pattern.

A reception took place in Ehret-Parsel Post 447, American Legion, where guests were served by Nellie Felty, Mary Martin, Mrs. Kent Bushey and Mrs. Rebecca Armstrong. Mrs. Robert Phillips registered guests.

Daughter of Mrs. James E. Phillips and the late Mr. Phillips, Plymouth route 1, the bride is an alumna of Plymouth High school who attended Pioneer Joint Vocational school. She is employed by Amelia's Salon of Beauty, Shelby.

The bridegroom is the son of the Verne E. LaSages, Plymouth route 1. He is a graduate of Willard High school employed by Abel Asphalt, Plymouth route 1.

from your neighborhood ASSOCIATED DRUGGISTS

AUTUMN PENNY PINCHERS

September 3-9, 1980

$2.00 CASH BACK See Store for Details
VASELINE INTENSIVE CARE LOTION 1.19
Q-TIPS 89¢
VASELINE PETROLEUM JELLY 1.09
DIUREX WATER PILLS 1.69
THINZ SPAN 1.69
BUY ONE RECEIVE 3 $1.00 COUPONS FROM MFG. SEE STORE FOR DETAILS
MISS BRECK HAIR SPRAY 1.29
VIDAL SASSOON 1.69
METAMUCIL 3.79
RIOPAN 1.57
NEO-SYNEPHRINE 1.37
LISTERINE 1.99
EVEREADY TRANSISTOR BATTERY 79¢
PETER PAN PEANUT BUTTER 1.09
MAGNETIC MEMO NOTE PADS 1.39
HYPER CHEC HOME BLOOD PRESSURE KIT 15.88
WESTCLOX BULLS EYE POCKET WATCH 6.49
"IRENE" COLOGNE 6.88
SILKIENCE 1.67
DRY IDEA ROLL-ON 1.27
TONI SILKWAVE 2.27
ONE-A-DAY VITAMINS 2.79 3.19
ALLEREST TABLETS 1.29
BEN GAY OINTMENT 1.09
CLEARASIL 1.39
EFFERDENT 1.19
SCHICK SUPER II ULTREX 1.27
THESE ARE SUGGESTED A.D. PRICES OPTIONAL WITH PARTICIPATING STORES
WE RESERVE THE RIGHT TO LIMIT QUANTITIES AT SALE PRICES

PLYMOUTH PHARMACY
1 East Main St., Plymouth
"Quality medicines at practical prices"

$hop Foodland for $avings You Can Bank On

Foodland Homogenized MILK gal. $1.59

Pacesetter DOG FOOD 25 lb. bag $3.99

Freshlike VEGETABLES 14½ oz. 9 varieties 3 for $1

Detergent CHEER 84 oz. box $2.59

Hi Dri TOWELS 2 for 89¢

Choice Crop Frozen ORANGE JUICE 69¢

This Week's Meat Values

GROUND BEEF lb. $1.38

Corn King CHUNK BOLOGNA lb. 99¢

Dinner Bell Sliced, 5 Varieties LUNCH MEATS $1.59

Hygrade Boneless HAM whole or portion $1.49

White Seedless GRAPES lb. 99¢

Celeryville COOKING ONIONS 3 lb. bag 59¢

MACK'S FOODLAND
SANDUSKY ST. — PLYMOUTH, O.

Home owned and operated
Open Mondays through Saturdays, 8:30 a.m. — 9 p.m. Sundays 10 a.m. — 2 p.m.

NEW

IT'S HERE! ETS... A HOME AND WATER HEATING SYSTEM WITH A NEW, LOWER ELECTRIC RATE.

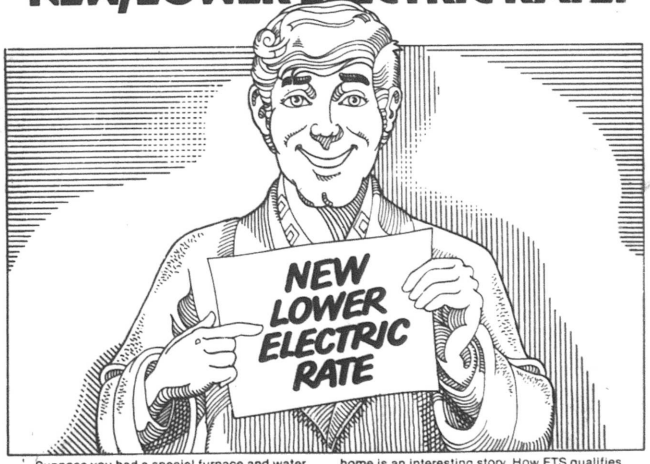

Suppose you had a special furnace and water heater that could store heat, saving it for use throughout the entire day.

Suppose this furnace and water heater used electricity only at night.

Suppose you could buy that nighttime electricity at a *new lower rate*. And this lower rate would apply to *all* the electricity your home uses, every night Monday through Friday from 11 p.m. to 7 a.m. plus all weekend around the clock from Friday night until Monday morning.

Suppose all these things came true, wouldn't that be great?

Well wait no longer because they've just come true. Thanks to a new heating system called *Electric Thermal Storage*. ETS, for short.

How ETS stores heat and hot water for your home is an interesting story. How ETS qualifies you for a lower electric rate makes the story even better.

Contact us to learn more about ETS. There's much more we can tell and we'll give you our special SAVE* booklet on ETS. If you're interested, we'll estimate how much money an ETS system could save you and provide the names of local ETS equipment dealers. Electric Thermal Storage . . . we think it's the best thing to happen in a long, long time.

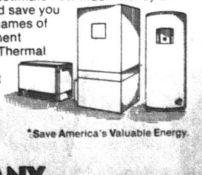

*Save America's Valuable Energy.

We give it our best.
OHIO POWER COMPANY

WISE SHOPPERS LOOK HERE FIRST!

A BUSINESS DIRECTORY

Thomas Organs with "Color-Glo", Story & Clark, Kimball and Kohler & Campbell pianos. See them at TANNER'S PIANO & ORGAN SALES, 2 miles south of Attica. tfc

PLUMBING
Complete Plumbing & Heating service. PLUMBING & HEATING, 259 Riggs St., Plymouth, O., Tel. Leonard Fenner at 687-6935.
Backhoe Service

DR. P.E. HAVER, OPTOMETRIST, INC.
Glasses and Hard and Soft Contact Lenses
New Hours
Monday, Tuesday and Friday
8 a.m. to 5:30 p.m.
Wednesday 8 a.m. to 5:30 p.m.
and 7 to 9 p.m.
Saturday 8 a.m. to 3 p.m.
Tel. 687-6791 for an appointment.
13 W. Broadway, Plymouth tfc

GETTING MARRIED? See quality wedding invitations and announcements at The Advertiser. Ready service at prices you can afford. tfc

WANT ADS SELL!

WATCH and jewelry repair overhauling regulating, ring sizing, ring prong rebuilding. All your service needs taken care of by a trained and skilled jeweler. All work done in the store. Farrell's Jewelry, 9 E. Maple St., Willard. Tel. 933-8421. tfc

FOR SALE: Electric motors, several sizes, used, all in working condition. See at 14 East Main street. tfc

TRENCHING and backhoe service. Tel. 687-7053, 935-3444 or 744-2207. Gregg Shreck, operator. tfc

FOR SALE
House in North Fairfield, five bedrooms, $16,500.
Tri-plex, occupied, $32,500.
New home, brick and aluminum, three bedroom, good condition, lot 75 x 150, in Plymouth.
C. A. DRIVER, Realtor
Tel. 935-3175
Norm Lindholm, Salesman
Tel. 935-0992 tfc

WANT ADS SELL!

Carpets Vinyls
[illegible] Vinyls)
Paints (Custom Colors)
Varnish & Stains
Dry Wall Products
Contractors' Prices
ROW'S CARPET
Rt. 224, Willard
Tel. 935-8233

MOORE'S PARTS AND SERVICE CENTER, Public Square, Plymouth. The answer to keeping your car in good shape for safe driving. Tel. 687-0551 tfc

RECONDITIONED AND GUARANTEED
2 Apartment size washers, $150 and $225
13 Automatic washers $105 and up
9 Clothes dryers $95 and up
4 30" Electric ranges $130 and up
4 2 Door refrigerator $150 and up
16 Consol color TV's $120 and up
3 Table model color TV's $160 and up
4 Consol B & W TV's $70 and up
1 Consol stereo $100
1 Stereo record changer $25
JACOBS'S TV, Inc.
Willard, Ohio

PARTS, auto paint, mufflers, shocks, brakes, filters at Hicks and Martin, Main and Broadway, Shelby. tfc

GARAGE SALE: 249 Riggs St. Sept. 4, 5, 6, 9 till dark.4c

Mary's Beauty Shop will be open beginning Wednesday, Sept. 10. 4c

AUTO OR HOME INSURANCE DUE SOON? We invite you to compare Nationwide's policies to yours. June Buss Insurance, Tel. 935-6055, Willard. 3tfc

A PARTICULARLY CHOICE STEINWAY...Pre-owned console piano for the music lover. Wonderful voice. Handsome cabinet. Current model at nearly half it's replacement price of $4200. HARDEN'S MUSIC, 173 S. Main, Marion. Collect 614-382-2717. 4c

WALLPAPERING AND STRIPPING, interior painting and complete housecleaning. Tel. 687-0431. 28,4,11,18,25c

FOR RENT: Two bedroom downstairs apartment, completely furnished. $125 a month plus deposit. Plus own utilities. No children or pets. Tel. 687-4252. 28,4c

All Types Of
PRINTING
Tickets - Programs
STATIONERY
BUSINESS FORMS
COMPLETE LINE OF
Wedding Stationery
Shelby Printing
17 Washington St., Shelby, Ohio
PHONE: 342-3171



Serving the Plymouth-Shelby Area with Loving Care since 1931

168 West Main Street, Shelby, Tel. 342-2551

Speak your mind by letter to editor

New Classified Rates

First 20 words	$1.40
Each additional word	5¢
Cards of Thanks, in memoriams, etc.	
First 40 words	$2.75
Each additional word	5¢

Alt's Rexair Rainbow Sales & Service
New Washington, O.
44854
Tel. 492-2328

FOR SALE: 93-acre farm in Ripley township. Good financial terms. Call or write for details. Plymouth Branch, Zerkle Real Eastate, 687-3435 or 687-6624. 4p

PIANO LESSONS by May Belt. Experienced teacher. Ganges Five Points Rd. Shiloh, Tel. 896-3989. 28,4p

LEGAL NOTICE

Notice of proposed branch. Notice is hereby given that First Buckeye Bank, N.A., Plymouth, Ohio, filed an application with the Regional Administrator of National Banks, Fourth National Bank Region, One Erieview Plaza, Cleveland, Ohio, 44114, on August 20, 1980 for permission to establish a branch office on the north side of Route 224, approximately ½ mile east of its intersection with Route 4, Venice Township, Seneca County, Ohio. 28,4c

OWN A BUSINESS OR FARM? Need group hospitalization? Check Nationwide's policy to yours. June Buss Insurance. Tel. 935-6055, Willard. 2tfc

HEYDINGER'S CAKE & CANDY SUPPLIES. 10% sale on pans and novelty items. We now carry baking staples, nuts, sugars, chocolate chips, etc. Open 9:30 a.m. to 6:30 p.m. Mondays-Saturdays. Closed Sundays. Open evenings by appointment. State Route 103 East, New Washingotn. Tel. 492-2897. Our new 1981 year books are in. Register for cake decorating and candy classes now. 4,11,18p

PORCH SALE: Clothing, exerciser, plants, Honda cycle, fuel oil stove, etc. Home baked goods and home made candy. Sept. 3-6 and 8-12, 9 candy. Sept. 3-6 and 8-12, 9 a.m. to 4 p.m. at Heydinger's Cake & Candy Supplies, Route 103, New Washington. 4p

It's terrific the way we're selling Blue Lustre to clean rugs and upholstery. Rent shampooer $2. MILLER'S True Hardware. 4c

FOR SALE: Two story house, south side of Shelby. Three bedrooms, large full bath up. Living, dining, kitchen, den, utility room. Low gas budget. New roof and fully insulated. Basement and one car garage. Immediate possession. Mid $30's. Tel. 347-1485 for appointment. 4p

PORCH SALE: 36 Mills Ave., Sept. 4,5,6. 12 to 6. Men's, women's, children's, infants' clothing. Miscellaneous. Dodge rims, tires. 4p

Give blood unto others. As you would have them give unto you and yours.

True Value HARDWARE STORE
BARGAIN OF THE MONTH
now 7.77
While Supplies Last
Batts. not incl.
Sunbeam Cordless
MR. SHARPY PENCIL SHARPENER
Cordless sharpener turns on automatically when pencil is inserted. Snap-off receptacle stops operation for safety. 37-11
Quantities Limited

Miller's
5-9 E. Main St.
Plymouth, O.
687-4211

News that's fair, concise, accurate, that seeks out solutions to world problems, that gives you a clearer view of both national and international news.

THE CHRISTIAN SCIENCE MONITOR

It's all there. Ask any Monitor reader. Or, better yet, subscribe yourself, from 3 months at $17.50 up to one year at $65.00.* Just call toll free:
800-225-7090
In Mass., call collect: (617) 262-2300.
*Rates subject to change

Miller's
Gift Department
Bridal Registry

September 13
Tina LaPoint
and
Kevin Carr

September 13
Cynthia Phillips
and
Louis Lynch

October 18
Holly Cornell
and
Mark Korbas

"With Direct Deposit the Government gives me more free time.
And I give it to Louis, Roger, Barry, Mark, Scooter, Butch, Alan, and Theodore."

From coast to coast. Over 12 million people are having their Social Security or other Government payments sent straight to their personal checking or savings account. So they can go straight to wherever they enjoy being most.

Ask about Direct Deposit wherever you have a checking or savings account.

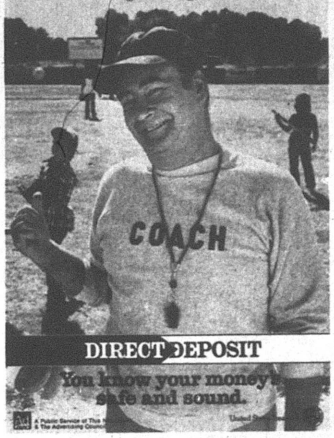

DIRECT DEPOSIT
You know your money's safe and sound.

Learn how.
With a free catalog of over two hundred federal publications. For your copy, write: Consumer Information Center, Dept. D, Pueblo, Colorado 81009.

FOR SALE: G.E. washer and dryer, 18 lb. capacity. Two years old. Tel. 347-1239. 4c

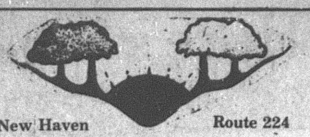

New Haven Route 224
Pleasant Valley Realty

TO SEE IF ANY BIT OF REAL ESTATE ON OUR LIST — MAY BE FOR YOU.

☐ JUST MARRIED? RETIRED? See this compact home with room for a growing family or just hiding away. Aluminum siding, modern kitchen, dining area and fully carpeted. 30's. Willard.
☐ SMALL TOWN PRIZE - Spacious living-dining area, Eat-in-kitchen, 3 or 4 bedrooms. Close to School, Churches and Post Office. 20's. Tiro
☐ SNUG!! 2 bedroom ranch with full basement, garage, fruit trees, and nice lot. Low 40's. Plymouth.
☐ BRICK SURROUNDS THIS 2 STORY HOME with 3 bedrooms, kitchen, dinging room, living room, bath and full basement. Lovely older home on large lot. 40's.
☐ HANDYMAN SPECIAL - Paint, paper and carpet will make this one a real buy. Ask to see. Willard. $17,900.
☐ PERFECT FOR FIXING UP into a charming home and having income too. New Haven. Low 40's.
☐ VIEW PACKED ESCAPE KIT--4 bedroom home with 2½ bahts, family room, kitchen and dining room. Willard. 70's.
☐ BRING YOUR FAMILY - This 3 bedroom home is nicely decorated - has dining room, kichen, living room, sitting room, basement, garage, and most major appliances stay. 30's. Willard.
☐ LONG LOW SLEEK - 3 bedroom ranch with walk around fireplace. Lots of storage, utility area, nice lot. Holiday Lakes. Low 40's.

Tel. 687-1425 or 933-2851

Speak your mind by letter to the editor

WILLARD
Weekly Saturday Night Auction
Sept. 6, 7 p.m.
429 East Tiffin Street

Flow blue grass, antiques, watched, hand blown glass, blankets, lantern, new bed frames, love seats, four-inch vise, ½-in. socket sets, 40-pc. socket sets, new three pc. living room suites, used furniture, towels and washcloths, assortment of wall paper, coffee and end tables, all kinds of tools, oak desk, tires, TVs, furniture, appliances, Indiana glass, dishes, much, much more miscellaneous.
Consigners welcome. Tel. 896-3266. 4p

THE RED CROSS
BLOODMOBILE VISIT
Thursday, Sept. 11,
noon to 6 p.m.
Plymouth High school

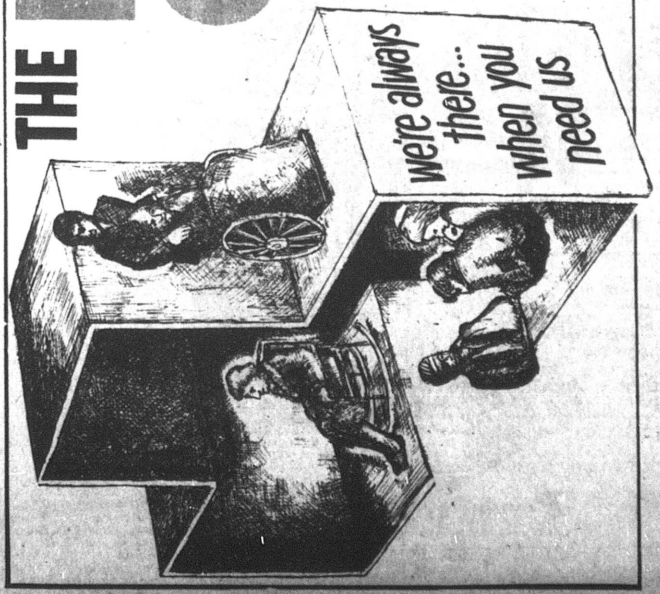

THE PLYMOUTH Advertiser

Vol. CXXVII — 128th Year, No. 37 — Thursday, September 18, 1980

An Independent Newspaper Published Every Thursday at 14 East Main St., P. O. Box 168, Plymouth, Ohio
Second Class Postage Paid at the Post Office, Plymouth, Ohio 44865
SUBSCRIPTION RATES: $7.00 a year in Crawford, Huron and Richland Counties. $7.50 Elsewhere in Ohio; $8.00 Out of State
A. L. PADDOCK, Jr. Editor and Publisher — Telephone: 687-5511 — P. W. THOMAS, Editor 1925-1954



A first grader in Plymouth Elementary school, Stacy Dye, six, daughter of the Gregory Dyes, 40 Trux street, went to McComb in Hancock county Sunday and own two trophies in a baton contest. The little girl took first place in the solo contest and second place in the parade majorette performance category.

She is a member of The Red Marauders, a Willard group of young twirlers coached by Mrs. Karl Pfaff, 3rd, whose husband is a member of the Plymouth High school faculty.

Two hurt in crash in Rt. 603

A 71-year-old Plymouth route 1 woman was placed in intensive care in Mansfield General hospital Sept. 9 with a fractured hip and arm received in a collision in route 603 east of here.

Mrs. Ethel C. Wiliams was the driver of a car that was struck by a pckup truck while she was turning into a driveway at 5:50 p.m.

The truck driver, Gerald R. Crawford, 51, Ontario, was taken to Galion Community hospital.

Three passengers of Mrs. Wiliams were treated at Shelby Memorial hospital. These were David A. Williams, eight, Plymouth route 1, and Kenneth A. Rigg, six, and James S. Rigg, three, both of Norwalk.

Three attend meeting of garden clubs

Mrs. Thomas De Witt, Mrs. Richard Farner and Mrs. Kelley Mc Coy represented the Plymouth Garden club Monday at the regional meeting of the Garden Club of Ohio at Sandusky.

The local club was given an award of merit for helping with the spring state regional meeting.

Mrs. De Witt won the door prize, a wreath.

Vandalism at pool: who did it?

Plymouth Police department received a report Sept. 10 that the picnic tables at Mary Fate park swimming pool were in the pool.

Also several trash cans had been dumped in.

It is assumed that juveniles caused the vandalism.

Want to vote? Register now!

Richland countians wishing to register to vote on Nov. 4 may do so at three locations hereabouts.

Two of them are in Plymouth, at the library and in First Buckeye Bank, N. A. A third is in the village hall at Shiloh.

Huron countians wishing to register may do so at Willard United bank or First Buckeye bank.

Surprise party set Sunday

A surprise birthday anniversary party for Judd Sloan will be conducted at his home, at Free and Rome-Greenwich roads east of Shiloh, Sunday from 2 to 4 p.m.

76 pints of blood collected here

Thursday's visit of the American Red Cross Blood-mobile netted 76 pints of blood.

There were 80 donors, but four were deferred.

An informal survey of blood types showed that four were AB negative, which is the rarest type, one was B negative and three were O negative, also rare.

There were 25 O positive and 16 A positive, which are the most common types of blood.

Twenty one donors were either first time donors or did not have their cards.

The next visit will be in Feb. 27, 1981.

Clarence Cole succumbs at 81 at Akron

Formerly of Plymouth, Clarence V. Cole, 81, Akron, died there Sept. 6

Born inNorth Monroeville, he was an alumnus of New Haven High school, where his late sister, Miss Jessie I. Cole, taught for many years, and of Ohio Wesleyan university, Delaware, where he was a member of Sigma Phi Epsilon fraternity.

He retired in 1964 after 25 years with the Singer Co. as supervisor of inventories and accounts.

He was a member of First United Methodist church, having served on its finance committee and its administrative board, and he was also a member of the Men's club.

He is survived by his wife, Betty, daughter of the late Dr. and Mrs. J.S. Burnett, who lived in Plymouth from 1911 to 1917; two sons, James, Akron, and Jack, Dayton; two grandsons and two granddaughters.

The Rev. C. David Wright conducted services at Akron Sept. 9. Burial was in Rose Hill Burial park.

Council alters ballot language to collect new levy in '81

Through the efforts of Councilman D. Douglas Brumbach the proposed three mill tax levy that will be on the November ballot will apply to the tax years 1980, 1981 and 1982."

David Howard, council president pro tempore, who presided at Tuesday's meeting in the absence of Mayor Eric J. Akers, said Brumbach had done a lot of "leg work" to change the wording from "taxing years 1981, 1982 and 1983."

When the original resolution was passed at the Sept. 2 meeting, both Brumbach and Councilman G. Thomas Moore questioned the dating of the years, since taxes are collected a year in retard and the intent of the whole council was that if the levy passed, it would take effect in January, 1981.

Solicitor Richard Wolfe told the council when he was called in Ashland that the wording was correct as he understood the intent of the council.

This did not satisfy Brumbach, who then visited the Richland county board of elections to explain that a typographical error had been made in what had been forwarded to them.

Mrs. Phyllis Sawyer, head of the election board, then telephoned the local county law office to see if a change could be made, since the filing date of the levy had passed. She was referred to the secretary of state's office in Columbus.

It agreed that the dates could be changed.

Tuesday night Brumbach told the council a letter requesting several changes in the resolution must be sent. The changes are that the word "village" is to be substituted for the word "city", the years must be altered it must be stated that the general fund will be the beneficiary of the levy.

A law passed in 1974, Section 5705.19 of the Ohio Revised code, prohibits that "safety fund" be added to the ballot language.

The clerk was instructed to telephone the board of elections to tell it that the letter willbe forthcoming, probably to be delivered today to Mansfield.

At the next regular meeting of the council, with enough members present, the original resolution will be corrected. Meanwhile, the letter will handle the problem.

Howard said that the secretary of state's office told him this is a very "common error" concerning dates for the effect of a levy.

Brumbach asked who had written the original resolution: the mayor, the solicitor or a member of the council? Howard assured him the solicitor had done so and uphold it was written as he understood the desires of the council.

Moore said "everyone was alittle wrong in the whole situation," meaning the village and the board of elections, but the requested letter would clear the air for everyone until a new resolution can be forwarded. This was not possible Tuesday night because not enough members were present.

"It would be nice if we could have the solicitor at each meeting", Brumbach said.

Howard brought up the deadline date on sanitary sewer connections, which was set at Nov. 1, 1980, by a previous council in October, 1978, which allowed two years for them to be made.

Village Administrator James C. Root said a 90-day notifications required by the sewer ordinance had to be sent to those who had not connected and that this had been done. Some of the letters backfired, these were sent in error, because of village records to those who had already connected.

Root said about 80 are still not connected but he knows that one contractor has 30 on a waiting list and is working as quickly has he can.

He suggested the council wair until Oct. 1 before making any concrete decisions to either extend the date or assess the prescribed penalty, which is part of the sewer ordinance.

The council indicated it would go along with a lenient viewpoint.

Brumbach told the council that while in Mansfield checking out the levy, he also visited the office of CETA and discovered that the six local employees assigned to Plymouth are getting $3.85 an hour, while the police dispatcher and court bailiff is only receiving $3.80. This problem was referred to the finance committee.

A resolution will be presented at the next council meeting for the village to apply for a $10,000 grant to finance a water study before a decision is made to either stay at home for a water supply or go to Willard. The grant is interest-free and is repayable, should the village obtain a construction grant.

Alumna joins Northern Iowa

Miss Carolyn Seymour, Shiloh, has joined the University of Northern Iowa, Cedar Falls, Ia., as assistant director in charge of programs of the student union. She recently received the master's degree from Ohio State university, whre she worked in the student union for several years.

C. L. Dininger long a farmer, succumbs at 91

Carl L. Dininger, 91, for many years a farmer in Dininger road, died Friday evening in Crestwood Care center, Shelby, of a lengthy illness.

Born in Bucyrus June 6, 1889, he lived most of his life south of Plymouth. He retired from farming some year ago.

Hi is survived by his wife, Ora; a daughter. Lila, now Mrs. Orlo J. Strohm, Dininger road; three step-sons, Herschel Dininger, Barstow, Cal.; Melvin Dininger, Shelby, and Eldin Dininger, Lexington; a step-daughter, Dorothy, now Mrs. Kenneth Mcdougal, Attica; 17 grandchildren and 24 great-grandchildren.

The Rev. Ronald Atkins, First Evangelical Lutheran church, conducted services from McQuate-Secor Funeral home Monday at 11 a.m. Burial was in Greenlawn cemetery.

Luncheon set

A smorgasbord luncheon will be served Tuesday from 11 a.m. to 12:30 p.m. in New Haven United Methodist church, to which the public is invited.

Grange elects Francis Snyder new master

Francis Snyder is the new master of Shiloh Community Grange 2608, of which other officers are Thomas Kranz, overseer; Mrs. Paul Kranz, lecturer; Donald Garrison, Steward; G. Deming Seymour, assistant steward; Mrs. Snyder, chaplain; Robert D. Forsythe, treasurer; Mrs. Seymour, secretary; Donald Estep, gatekeeper; Mrs. Forsythe, Ceres; Mrs. John Heifner, Pomona; Mrs. Garrison, Flora; Miss Anita Seaman, lady assistant steward, and Harvey Yost, executive committeeman.

These officers will be installed Sept. 29 at the Richland Rural Life center.

The grange will meet Oct. 1.

Webber kin in new post at Fremont

Son-in-law of the Thomas J. Webbers, J. Michael Winans will take up new duties in the banking profession at month's end.

He will become senior vice-president with responsibilities in the loan administration area of Tri-County National bank, Fremont, where he has served with Fremont Savings bank since June, 1977. He has been senior vice-president in charge of the bank's loan portfolio since November.

He is married to the former Karen Webber. They and their three sons will continue to live in Fremont.

Dudley Brumbach succumbs at 73

Brother of Councilman D. Douglas Brumbach and of Mrs. R. Earl McQuate, Dudley S. Brumbach, 73, formerly chief photographer for the Cleveland Plain Dealer, died Thursday in Fairview General hospital.

He had recently had two strokes of apoplexy.

Born in Columbus, he grew up on a farm in Richland county, then moved with his family to East Cleveland. He was graduated from Shaw High school in 1927.

He joined the Plain Dealer in 1929. He rose to chief photographer and in 1964 was named senior photographer.

He won countless prizes for action shots of catastrophes.

An accomplished lapidary, he polished and cut semi-precious stones at his home and set them in pins, bracelets, rings and necklaces. He was a history buff and often lectured on Pompeii.

He is also survived by his wife, Ruth, a son, Richard A., a dughter, Carole Restifo, and six grandchildren. A brother, Gerald, died earlier.

Services were conducted in Cleveland Monday at 1:30 p.m. Burial was in Alger cemetery.

Four fined for trespass

Trespassing charges against Timothy R. Keene, Debbie Sands, Franklin Combs and Michael Branham resulted in convictions in mayor's court Thursday night.

David A. Howard, president pro tempore of the council, sitting in for Mayor Eric J. Akers; fined them $25 and costs.

Mark Oney, Plymouth, charged with disorderly conduct, was convicted and fined $50 and costs.

In traffic cases, James Miller, Shelby, pleaded guilty to not having protective lenses while riding a motorcycle. He was fined $25 and costs. Robert Garcia and Andres Garcia, Plymouth, charged with consuming in a vehicle, paid waivers of $50 and costs. Walter M. Erndt, Mansfield, paid $17 and costs on a charge of speeding 52 miles an hour in a 35-mile zone.

field, paid $17 and costs on a charge of speeding 52 miles an hour in a 35-mile zone.

Also, Michael R. Lasley, of Tennessee, paid a waiver of $20 and costs for driving left of center. Michael Picklesimer, Plymouth, was adjudged guilty of failure to halt within an assured clear distance. He was fined $100 and costs. Mark A. Wray, Shelby, charged with failure to yield the right-of-way, causing a collision, was fined $100 and costs. Timothy D.Rick, Mansfield; Jesus Quesada, Plymouth; Robert Garcia, Plymouth, and Baltaza R. Zavala, Plymouth, were fined $50 and costs for not having an operator's license.

Newsy notes...

The Charles Hanlines attended a reunion of her family in Kirby Sunday.

From the PPD blotter:

Sept. 9, 6:57 a.m.: Station notified of collision on Square. Officer dispatched. Minor collision, no apparent injuries.

Sept. 9, 4:08 p.m.: Complaint received of a dog barking all night. Officers notified.

Sept. 9, 4:57 p.m.: Officer dispatched to Walnut street to investigate strange vehicle.

Sept. 9, 5:45 p.m.: Telephone report received of collision in Route 603. Officers notified. Rescue squad and Richland county sheriff notified.

Sept. 9, 6:56 p.m.: Report made at station that tools and tool box were taken from a residence. Officers notified. Richland county notified. Richland county dispatched officer to Pronnect street Shiloh.

Sept. 9, 10:10 a.m.: Woman telephoned with knowledge of dog said earlier to have been barking all night. Officer dispatched to Curtiss drive.

Sept. 10, 1:43 a.m.: Officer by radio reported vandalism in park. Officer found picnic tables and trash covers in pool. Ofiicer unable to find suspects.

Sept. 10, 5:35 p.m.: Complaint received that juveniles in Trux street were throwing rocks at passing vehicles. Officer unable to find juveniles.

Sept. 10, 6:53 p.m.: Woman called station to report someone had run her off Center road. She did not know color of vehicle. She had a farmer pull her from ditch.

Sept. 11, 1:19 a.m.: Complaint received of domestic disturbance in Willow drive. Officer dispatched. Problem abated.

Sept 11, 4:07 p.m.: Property owner notified station he was holding person suspected of driving on private property. Problem resolved by officer telling suspect not to return to the area.

Sept. 11, 9:06 p.m.: Officer notified by radio of fight in Square. Officer reported problem resolved.

Sept. 12, 9:56 p.m.: Officer dispatched to Beelman street to deal with suspicious person lying in householder's yard and acting strangely.

Sept. 13, 2:38 a.m.: Report received of person lying in roadway in Plymouth street, apparently intoxicated. Person taken to station and released to family members.

Alumnus falls 30 feet, held for DWI

A 26-year-old Plymouth High school graduate fell 30 feet off a bridge into a dry creek bed early Saturday when he stepped out of his pickup truck to inspect damage after a collision.

W. Kelly Clark was charged with drunken driving. He was headed south in Centerton road, near his residence, when he went off the side of the road and hit a guard rail. The fall came when he left the truck.

State highway patrolmen said he appeared to be slightly injured. They understood Clark was taken to Willard Area hospital by a friend.

Masons give 60-year-pin for first time

For the first time in the history of Richland Lodge 201, F&AM, a 60-year pin was presented Monday night.

The recipient was Harold V. Ruckman, Lakeland, Fla.

Mr. Ruckman served as worshipful master for two years and has held every other office in the lodge since he has belonged to it.

He has been visiting his daughter and son-in-law, Mr. and Mrs. Roy W. Carter, this summer and will leave Monday for his home.

Mrs. Kennedy gets 25-year pin

A past matron of Plymouth Chapter 231 OES, received a 25-year pin Sept. 9.

She is Mrs. Robert Kennedy, Shelby.

Currently she is serving as chapter treasurer.

Judge picks Kimbler as referee

James Kimbler, who once ran in Huron county as a Democrat for state office but now lived in Lodi, where he has a law practice, is the successor to Robert A. McKown as referee of Huron county common pleas court.

He will work at the job on a part-time basis for $15,000 a year McKown was paid $26,000 on a full -time basis.

Kimbler was an assistant prosecutor at Norwalk in 1977. An alumnus of Ohio university, Athens, he took his law degree form Case Western Reserve university, Cleveland.

Isaac Wallen, retired farmer, dies at home near Ganges

Services will be conducted by the Rev. Arthur Hamman from McQuate-Secor Funeral home today at 2 p.m. for Isaac L. Wallen, 76, Shelby route 1, who died at his home of a lengthy illness.

Born Nov. 7, 1903, in Wood county, he was the son of John Walter and Nina Foster Wallen. He farmed all his life. For 27 years he was a sales representative for Edward J. Funk Seeds.

He lived in Shiloh until 1940, when he moved to the Ganges area.

He was a member of the Church of God.

He is survived by his wife, Mae; two sons, Dwight, Crestline, Lawrence, Shelby; a daughter, Virginia, now Mrs. Arnold Renz, Shiloh; 13 grandchildren and 17 great-grandchildren.

Burial will be in Mt. Hope cemetery, Cass township.

Shiloh native, Ralph Cain succumbs at 76 at Mansfield

A native of Shiloh, born there June 21, 1904, Ralph Arthur Cain, 76, Shelby, died in Mansfield General hospital Sept. 9.

He lived most of his life in shelby, where he was employed 46 years by Ohio Steel Tube Co. until he retired in 1969.

He was a member of First Lutheran church and of the Retmen's club.

His wife, Lausie; a son, Ralph A., Jr., Shelby; two daughters, Jean, now Mrs. Larry Wagner, and Janice, now Mrs. Ralph Eaton, both of Shelby; 11 granchildren and seven great-grandchildren's survive.

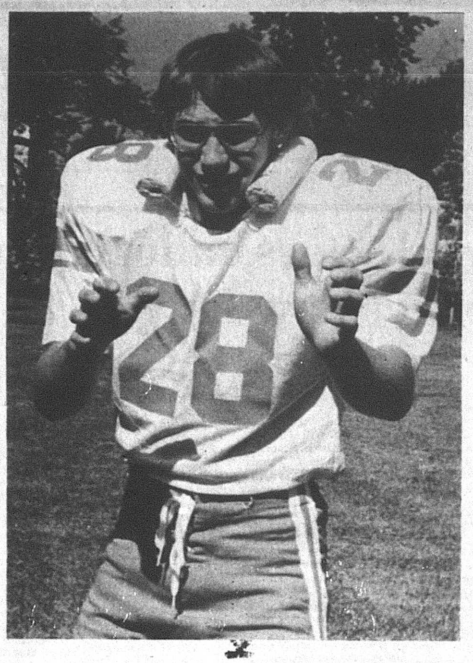

Defensive halfback Dale Moorman will be sorely tested at Lucas Saturday. He's one of eight lettermen on the Plymouth squad. This is his final year of eligibility, since he'll graduate in June. He's only five feet six inches tall and he weighs just 136, but pound for pound, probably as tough a player as Coach David Coulter can call upon. In season he also wrestles with the Big Red mat squad.

St. Joe defeats harriers

Plymouth engaged Fremont St. Joseph's and Crestline in a triangular cross country meet Thursday and came away with second place.

The Big Red scored 50 points, far in the ruck of St. Joseph's, which had 19. The Bulldogs were a distant third with 73.

Summary:

Won by Wilhelm (F), 14:06; Beck (P), second, 14:38; Freeh (F), third, 14:41; Ehrman (F), fourth, 14:42; Seltzler (F), fifth, 14:51; Ranson (F), sixth, 14:52; Toy (C), seventh, 15:04; Woodmansee (P), eighth, 15:12; Nease (P), ninth, 15:31; Hrupcho (F), 10th, 15:40.

Arms, Plymouth, finished 13th, Smith 18th, Hudson 22nd, Kensinger 24th.

Trojans win

Big Red harriers went down before South Central here Sept. 9, 19 to 36.

Summary:

Won by H. Hawkins (S), 14:52; Leber (S), second, 15:04; Jesse Wodmansee (P), third, 15:18; J. Hawkins (S), fourth, 15:24; Glasser (S), fifth, 15:26; Doug Nease (P), sixth, 15:31; Haupricht (S), seventh, 15:45; Mike Arms (P), eighth, 15:46; Mike Beck (P), ninth, 15:56; Rob Smith (P), 10th, 16:22.

Here're scores last week —

Here're scores last week:

Crestline 35, Crestview 0;

Hopewell-Loudon 21, Plymouth 0;

South Amherst 19, Black River 7;

Mapleton 6, Hilladale 0;

South Central 34, Seneca East 0;

Danbury 14, Western Reserve 8;

Calvert 33, St. Paul's 0;

Edison 7, St. Mary's 0;

New London 6, Wellington 6;

Lucas 8, Centerburg 0;

Columbia 34, Monroeville 0.

Two victories raise golfers' slate to 2-and-3

Big Red golf squad raised its record to 2-and-3 by trimming South Central at Woody Ridge Thursday.

The score was 187 to 199.

Summary:

Plymouth: Randy Compton, 46; Jeff Brown, 44; Clarence Moorman, 47; Shawn DeWitt, 50; Steve Cramer, 57.

South Central: Matt DeWitt, 43; Randy Etzler, 41; Bill Schulz, 59; Kevin Oney, 56; Jim Pace, 61.

Plymouth's golf squad failed by two strokes to defeat Hopewell-Loudon at Seneca Hills course Sept. 9

The score was Chieftains 192, Plymouth 193.

Summary:

Hopewell-Loudon: Bishop, 44; Heck, 52; Steve, 49; Miller, 58; Cromer, 47.

Plymouth: Randy Compton, 47; Bill Sexton, 51; Jeff Brown, 44; Clarence Moorman, 51; Shawn DeWitt, 60.

Plymouth golfers outshot Seneca East at Woody Ridge Sept. 10.

Plymouth scored 191, the Tigers 200.

Summary:

Plymouth: Randy Compton, 43; Bill Sexton, 44; Jeff Brown, 48; Clarence Moorman, 46; Shawn DeWitt, 50.

Seneca East: Sutton, 43; Baughenchall, 54; Dean, 48; Schock, 55; Huffman, 63.

Toyland Opens





SAVE TIME - SAVE MONEY
SHOP EARLY AND
LAYAWAY
MILLERS'
True Value
HARDWARE STORE

5-9 E. Main St. Plymouth, O., Tel. 687-4211

Hopewell-Loudon downs Red; five turnovers too costly

Hopewell-Loudon throttled Plymouth's offense here Friday night and walked away with a 21 to 0 victory before a small house.

Plymouth was in Chieftain territory only twice and never threatened. The Big Red was limited to just 59 yards rushing and none by passing. The Chieftains rolled up 186 yards on the ground and 47 in the air.

The visitors took the opening kickoff and marched 68 yards in 15 plays to score.

Chris Gosche punched in from the Red one.

The big gainer was a 15-yard shot through his left tackle by Andy Clouse, a 185-pound 11th grader.

Two five yard penalties against Plymouth did not hurt the Chieftains in this drive. When they had obtained first down at the Red 16, Ed Gaietto ripped through right tackle for eight and again for one. At the one, Plymouth was socked with a face mask penalty but the setback amounted to just under three yards. Gosche performed his heroics and the Chieftains had a lead they never were to relinquish. The try for PATs by running failed.

Plymouth simply was unable to get untracked whenever it got the ball.

In its second series, which extended over the end of the first period, Plymouth managed its first first down. Scott Harris poked through right tackle for 11 yards, Plymouth's biggest gain of the night up to then.

But on fourth down, Plymouth faked a punt and was thrown for five yard loss.

Neither team advanced out of its own territory for the remainder of the half.

After 24 minutes of what was essentially dull football, the Chieftains had both the scoring and statistical advantage.

Hopewell-Loudon had, with 42 plays, eight first downs, 118 yards rushing and 22 yards passing on two completions in seven tries. The visitors had five penalties for 55 yards. By contract, Plymouth in just 21 plays had two first downs, 22 yards rushing, none passing, having tried one aerial. Plymouth had lost 14 yards by penalty.

The Big Red took the second half kickoff and was compelled to punt on fourth down.

In the next series the home eleven got a big break but was unable to capitalize on it.

After one first down, the Chieftains were at the 50 on fourth down. They punted. Rick Hawkins blocked the kick and it dribbled around for a spell before Ralph Butler was able to retrieve it. He ran it in to the Chieftain 34.

But on fourth down, with 13 yards to go for first down Steve Tackett was intercepted by Brad McCormack.

A splendid 53-yard punt on fourth down in the next series set Plymouth back to its 10, whereupon Tackett fumbled at the 12. Mike Albarado recovered and Hopewell-Loudon challenged again.

Plymouth threw the challenge back. On fourth down, Paul Bishop passed 13 yards to Kevin Schalk but it wasn't enough for first down and the Big Red took over at the three.

Two plays later, Tackett was intercepted by Tom Bauer at the 35.

A major penalty set the Chieftains back and they were forced to punt. With first down at the home 32, James Jamerson ran for 21 yards and a first down at the Chieftain 47. But on first down, Tackett was gain intercepted, this time by Dennis Bricker, who dashed 53 yards for the second score.

Plymouth fumbled during the next series, the double reverse play again giving the Red fits. The Chieftains recovered at the Red 30.

They needed just seven plays. Paul Bishop went the last two yards. Steve Hoover kicked the PAT.

Each team was to get its hands on the ball another time before mercifully, the clock ran down.

Score by periods:

H	6	0	0	15	– 21
P	0	0	0	0	– 0

STATISTICS

	H	P
No. of plays	74	59
First downs	13	5
Rush yardage	186	59
Passes	10	6
Completed	4	0
Intercepted by	3	0
Pass yardage	47	0
Fumbles lost	1/0	2/1
Punts	6/28	5/32
Penalties	100	21½

Here's slate this week—

Here's schoolboy football slate for this week:

TOMORROW:

East Knox at Crestview;

St. Paul's at South Central;

New London at Western Reserve;

Black River at Monroeville;

SATURDAY:

Mapleton at Edison;

Plymouth at Lucas.

Can Red reverse three defeats at Lucas?

Can Plymouth turn it around at Lucas Saturday?

The winless Vikings played poorly last week — even their coach said so — and will need to reach deeply to be respectable against a team that boasts a seasoned backfield led by Rick Hardin at quarterback and Marc Van Tilburg, who scored the Cub's only touchdown, and the only one in the game, against Centerburg last week.

Hardin isn't tall and he isn't big, but he gets the job done.

In addition to Van Tilburg, the running backs are Andy Meyers, who scales 185 pounds, at fullback and Scott Cox, another little scatback who weighs less than 140, at halfback.

In the line, Lucas has some strength. Paul Culler weighs 224 and Bryan Banks 205. Banks will be back next year.

The pass sfense of the Cubs hasn't been tested much and Coach Bill Nardo admits he's worried about it. But then Plymouth's passing game, by Coach David Coulter's statement, isn't much to shout about anyway.

The Lucas stadium lies behind the school. Lucas straddles Route 39 southeast of Mansfield. Game time is 8 p.m. Best route to the game: Follow Route 39 from Mansfield to Lucas, turn left at traffic signal and proceed two blocks to school.

Lions to dine Wednesday

Plymouth Lions club will meet for dinner Wednesday at 6:30 p.m. at the Town and Country restaurant, Shiloh.

A flea market is again planned at Plymouth High school Oct. 4.

Roses will also be delivered that day.

Good News

WUB

Willard United Bank is the place to SAVE

"The Family Bank"

WILLARD UNITED BANK
MEMBER FDIC

A Subsidiary of Toledo Trustcorp, Inc.

OFFICES: WILLARD—NORTH FAIRFIELD—GREENWICH—PLYMOUTH

MEMBER FDIC

Remember the bank that is still here to serve you
OPEN ALL DAY SATURDAY

Here's what folks did 25, 20, 15, 10, 5 years ago

25 years ago, 1955

The Rev. Robert F. Hall accepted the call of First Lutheran church.

F. Lloyd Black, 71, long a teacher and school administrator in Shiloh and New Haven, died at Shiloh of apoplexy.

Dr. Charles O. Butner laid the first block of the Scout house at Shiloh.

Kenneth G. Nixon was named high school principal, to be paid $200 additional for the job.

John Helbig resigned as member of Plymouth Board of Education to move to Flordia.

Lew Petit took over as coach of the Plymouth football team.

Esther Taylor Bricker Tent 87, DUV, voted to erect a flag pole in Greenlawn cemetery.

The Evan P. LaFollettes bought the Carl M. Lofland house at 39 East High street.

20 years ago, 1960

Mrs. Harley Hoover, 28, and her daughter, Cindy, nine months, both of Shiloh, were killed in a collision in Bowman Street road.

Mrs. Eugene Koser, 25, died at Cleveland of a liver ailment.

Floyd J. Hetler died at 51 of uremic poisoning.

Plymouth's football team was set to open at Vermilion.

Marvin Cok was elected president of the Class of 1963.



Sept. 18
Jeffrey L. Jacobs
Ralph Hawkins
Paul Edgar
Mrs. D. D. Brumbach
Barbara Snipes
Mrs. John Hale
Matthew Scott Hairston

Sept. 19
Harry L. Seaman
Mrs. Sam Robertson
Marvin Cok
Mrs. Robert Kennedy
Mrs. Russell Ross
Mrs. Donald Barnthouse
Larilyn Wallen
Rebecca Seals
William Tackett
Sarah Elizabeth Ally

Sept. 20
Raymond Garrett
Casey Henson
Gary D. Brumback
Ray D. Snipes
Sarah Eliza Raymond
Frederick William Hawk

Sept. 21
Richard Lynn Collins
James Kennedy
Traci Caywood
G. Thomas Moore
Mrs. I. E. La Barre
Charles Colbert
William Strine
Karla Christoff
Laris Stumbo
Brian Flaherty
Aaron Strine

Sept. 22
Morgan Ellis
Earl Sexton
Daniel F. Shields
Allen Reed
Abbie Rene Kessler

Sept. 23
Timothy DeWitt
Michael R. Berberick

Sept. 24
Ella Moser
Mrs. R. C. McBeth
Mrs. Robert Forsythe
Mrs. John Hass
John Gullett
Arlene H. Zimmerman
Rodney Neeley

Sept. 25
Christopher Stevens
Stavie Lynee Clark
Laura Kleman
Mrs. Eugene Wechter
Mrs. Thomas Myers
Connie Lynn Caudill

Mrs. Richard Goldsmith was graduated by Mansfield General hospital school of nursing.

Population in Plymouth township: 2,090; in Cass township, 1,616; in Bloominggrove township, 921.

HOSPITAL NOTES

Salvatore J. Glorioso was released Saturday from Shelby Memorial hospital and Mrs. Robert Reed on Sunday.

Mrs. Chester Bettac and Robert Beck were admitted to Willard Area hospital Thursday.

Gerald Kimble was released at Willard Thursday.

Lummy Sexton was released at Willard on Friday.

Reunion set at Adario

Alumni of Adario High school will stage their quintennial reunion in Butler Township hall at Adario Oct. 12 at 1 p.m.

It will be a basket picnic with beverages furnished. Guests should carry their own table sevice.

Pictures or other memorabilia should be brought to the reunion. Alumni unable to attend should address letters about themselves to Mrs. Nellie Egner, Shiloh route 1.

Here're menus for week —

Here're menus for the week for senior citizens' luncheons in St. Joseph's Roman Catholic church:

Tomorrow: Macaroni and cheese, spinach, tossed salad; bread with margarine, sheet cake, milk;

Monday: Turkey, squash, relish plate, bread with margarine, pudding, milk;

Tuesday: Breaded veal, potato, vegetable, bread with margarine, fruit, milk;

Wednesday: Liver and onions, potato, cottage cheese, bread with margarine, pudding, milk;

Thursday: Baked beans wieners, toosed salad, apple sauce, bread with margarine, geletin, milk.

Mrs. W. H. Walker will take reservations at 687-1474.

Here're menus for week in cafeteria

Here're menus in Plymouth Elementary school cafeteria for the week:

Today: Turkey gravy with whipped potatoes, green beans, bread and butter, pineapple, milk;

Tomorrow: Fish sandwich, buttered rice, Honeymoon salad, brownie, milk;

Monday: Hoagie sandwich, potatoes, celery with peanut butter, white cake with lemon frosting, milk;

Tuesday: Turkey hot spot, whipped potatoes, cranberry sauce, bread and butter, peaches or pears, milk;

Wednesday: Coney dog, pretzels, mixed vegetables, gelatin or fruit, milk.

Here're menus in Shiloh school cafeteria for the week:

Today: Turkey gravy with mashed potatoes, cole slaw, bread and butter, pineapple, milk;

Tomorrow: Toasted cheese sandwich, macaroni and tuna salad, buttered peas, strawberry fruit mix, milk.

Monday: Barbecued pork sandwich, French fried potatoes, apple crisp, milk;

Tuesday: Creole macaroni, bread and butter, lettuce salad, pears, milk;

Wednesday: Sliced turkey sandwich, green beans or spinach, fruited gelatin, cookie, milk.

15 years ago, 1965

Cheryl Nesbitt was chosen Homecoming queen, Suzanne E. Paddock 12th grade attendant.

Mrs. Arlo W. Firestone, 86, long a Shilohan, died at Richland, Pa.

The J. Harold Cashmans bought the Root house in Mulberry street.

David McQuown was elected president of the Class of 1966. Barry Foster of the Class of 1967, Marlene Strine of the Class of 1968, J. Lee Fenner of the Class of 1969.

Jean Ann Rintamaa, Ashtabula, was engaged to David R. Barbour.

Mrs. Ivan L McQuate injured a hip in a fall on her porch at Shiloh.

South Central 20, Plymouth 0.

10 years ago, 1970

Village council demanded the ouster of Mrs. A. L. Paddock, Jr. as councilman, on grounds that she was gilty of conflict of interest as reporter and councilman.

Robert Reber won the 5,500-pound stock class tractor pull at Attica.

Jason Andrew was born at Shelby to the Thomas Rishea.

Thomas Kranz was elected master by Shiloh Community Grange.

Melvin G. Ruckman, 97, a Plymouth native, died at Mansfield.

Marlene Strine was married in First United Presbyterian church to Michael Evans.

Plymouth 22, South Central 0.

Timothy Keene, eight, was struck by a car in Plymouth street.

Trustees of public affairs at Shiloh requested a 300 per cent raise in the water tap fee to $150.

Five years ago, 1975

Robert O. Garrett, 50, candidate for mayor, died suddenly.

Mrs. David R. Root, 19, a bride of six weeks, drowned in Lake Milton, Mahoning country.

Mrs. Arthur Brumback, 77, nee LaRue Beelman, Plymout, died at Shelby.

Shiloh enacted a curfew law for all juveniles.

Sewer bids for the final phase of the project were due Oct. 6.

Plymouth 14, Hopewell-Loudon 7.

Jeffrey Holt was chosen president of the Class of 1976 James Cunningham of the Class of 1977, W. Todd Root of the student ocuncil.

All about Plymouth. . .



Mrs. Donald E. Akers, Mansfield, spent the weekend with her son, Mayor Eric J. Akers, and her granddaughter, Megan.

George Shaffer, Cleveland, was a weekend guest of his parents, Mr. and Mrs. Harold Shaffer.

Mrs. Ruth Ann Pittenger, Plymouth postmaster, attended a fourday convention of the National Asociation of Postmasters in Los Angeles, Cal., last week. En route to California, she spent a week in Circle, Mont., with her mother, Mrs. Mildred Sheely.

Valerie Parkinson, daughter of Mr. and Mrs. Alfred Parkinson, 3rd, left Sunday for Columbus, where she will begin her first year at Ohio State university. This week she has been assigned as an orientation assistant. Her brother, Alfred, 4th, is leaving today to begin his second year at the university.

Dr. and Mrs. W. Martin Miller and their children, Kenton, spent the weekend with their parents, Mr. and Mrs. Wallace Redden and Mr. and Mrs. William R. Miller.

The Wayne H. Strines were hosts Sunday to a gathering of 73 members of his family in Mary Fate park.

Gerald Wheeler, son of the William Wheelers, left last week to begin his first year in Miani university, Oxford. His brother, Michael, will leave Monday to start his second year at Wilmington college, Wilmington.

Mrs. Charles Moore, Sandusky, was a weekend guest of her sister and brother-in-law, Mr. and Mrs. James L. Jacobs, Sr.

Dr. and Mrs. Joseph Ferrini, Middleburg Hts., spent the weekend with Dr. and Mrs. James Holloway. Sunday morning he was the guest teacher of a church school class in the Christian Alliance church, Willard.

Kenneth Echelberry and his son-in-law, Robert Whiteman, Columbus, attended the Ohio State-Syracuse game Saturday afternoon. Mrs. Echelberry spent the day with their daughter. Sunday they were hosts for the 10th birthday anniversary of their grandson, Jason Rish, son of Mr. and Mrs. Thomas Rish, Shelby. His brother, Matthew, missed the family gathering because he was admitted to Shelby Memorial hospital on Saturday for treatment of an infection.

Mr. and Mrs. Dan Brookey, Troy, Mr. and Mrs. Robert Brookey, Midway, and Mrs. James Fleck, Enon, were wekend guests of Mr. and Mrs. James Fleck. Saturday they celebrated the third birthday anniversary of the Flecks' daughter, Mindy.

Mrs. A.J. Lowery has moved to Pittsburgh, Pa., where she is making her home with her son, Richard.

A son, Matthew Steven, weighing 7 lb., 8 ozs., was born Thursday morning in Good Samaritan hospital, Ashland, to Mayor and Mrs. Eric J. Akers. Maternal grandparents are Mr. and Mrs. George Fessenmeyer, Ashland. Paternal grandparents are Mr. and Mrs. Donald E. Akers, Mansfield.

A daughter, Danielle Jo, was born Monday afternoon in Shelby Memorial hospital to Mr. and Mrs. John Conley.

A daughter was born Sunday in Willard Area hospital to the Richard Rebers, Plymouth route 1.

!NOTICE! FURNITURE BUYERS! !NOTICE!

For QUALITY and PRICE, plus SERVICE shop at SHELBY FURNITURE! We can not only MEET, but BEAT ANYONES PRICES on TOP QUALITY NAMES in FINE HOME FURNISHINGS!

We have 2 STORES, 5 FLOORS, no rent or commissions to pay AND WE BACK UP WHAT WE SELL!

We offer FREE PARKING, FREE DELIVERY at PICK UP PRICES! We will also deduct your gas costs from any major purchase.

It Will Pay You To Shop At

SHELBY FURNITURE

40 E. Main St. — Shelby, Ohio

Shelby Phones 347-1655 or 347-5333

Mansfield Phone 525-2153

STORE HOURS: 9 To 8 Mon. and Fri.
9 To 5 Tues.-Thurs.-Sat.

Here are some of this week's values

Folger's INSTANT COFFEE 10 oz. $3.99 limit 1

Driggs Low Fat MILK gal. $1.29

Betty Crocker CAKE MIXES ea. 69¢ limit 1

Foodland ICE CREAM ½ gal. 99¢

PEPSI COLA 8 pk. 16 oz. $1.69

SEVEN UP 8 pk. 16 oz. $1.69

PEPSI COLA 2 liter bottle 88¢

R. C. COLA 8 pk. 16 oz. $1.59

Kitchen Treat POT PIES 4 for $1

Staff Buttermilk BISCUITS 4 for $1

Folgers or Maxwell House COFFEE All grinds 2 lb. $5.99

Maxwell House INSTANT COFFEE 10 oz. $4.99

Minuet Frozen ORANGE JUICE 12 oz. 68¢

Hygrade Boneless HAM whole or butt portion lb. $1.39

SPARE RIBS lb. $1.19

GROUND BEEF lb. $1.49

T-BONE STEAK lb. $3.99

TOP BLADE STEAKS lb. $1.89

CANTALOUPE 99¢

Fresh MUSHROOMS lb. 99¢

Prune PLUMS 3 lb. $1

MACK'S FOODLAND

SANDUSKY ST. — PLYMOUTH, O.

Sale Prices Effective throughout Sept. 20

Home owned and operated
Open Mondays through Saturdays, 8:30 a.m. — 9 p.m. Sundays 10 a.m. — 2 p.m.

Get The MOST For Your Auto Loan Dollar

36-MONTH CONTRACT

13.95%
Annual Percentage Rate

Amount of Loan	Monthly Payment	FINANCE CHARGE	Total of Payments
$4000	$136.61	$917.96	$4917.96
$5000	$170.76	$1147.36	$6147.36
$6000	$204.92	$1377.12	$7377.12
$7000	$239.07	$1606.52	$8606.52
$8000	$273.22	$1835.92	$9835.92

Excluding Vans and Trucks

48-MONTH CONTRACT

15.95%
Annual Percentage Rate

Amount of Loan	Monthly Payment	FINANCE CHARGE	Total of Payments
$4000	$113.25	$1436.00	$5436.00
$5000	$141.57	$1795.36	$6795.36
$6000	$169.88	$2154.24	$8154.24
$7000	$198.20	$2513.60	$9513.60
$8000	$226.51	$2872.48	$10,872.48

Member Federal Reserve System and FDIC

INDEPENDENT-HOME OWNED-HOME OPERATED

FIRST Buckeye BANK N.A.

BELLEVILLE • CRESTLINE • GALION (3) • LEXINGTON
MANSFIELD (11) • ONTARIO (2) • PLYMOUTH (2) • SHILOH • WILLARD

WISE SHOPPERS LOOK HERE FIRST!

A BUSINESS DIRECTORY

Thomas Organs with "Color-Glo", Story & Clark, Kimball and Kohler & Campbell pianos. See them at TANNER'S PIANO & ORGAN SALES, 2 miles south of Attica. tfc

PLUMBING
Complete Plumbing & Heating service. PLUMBING & HEATING, 259 Riggs St., Plymouth, O., Tel. Leonard Fenner at 687-6935.
Backhoe Service

DR. P.E. HAVER, OPTOMETRIST, INC.
Glasses and Hard and Soft Contact Lenses
New Hours
Monday, Tuesday and Friday 8 a.m. to 5:30 p.m.
Wednesday 8 a.m. to 5:30 p.m. and 7 to 9 p.m.
Saturday 8 a.m. to 3 p.m.
Tel. 687-6791 for an appointment.
13 W. Broadway, Plymouth tfc

GETTING MARRIED? See quality wedding invitations and announcements at The Advertiser. Ready service at prices you can afford. tfc

WANT ADS SELL!

WATCH and jewelry repair overhauling regulating, ring sizing, ring prong rebuilding. All your service needs taken care of by a trained and skilled jeweler. All work done in the store. Farrell's Jewelry, 9 E. Maple St., Willard. Tel. 933-8421. tfc

FOR SALE: Electric motors, several sizes, used, all in working condition. See at 14 East Main street. tfc

150 Beautiful pianos and organs. No risk lease with purchase option. HARDEN'S MUSIC, 173 S. Main, Marion. Collect 614-382-2717. 18c

FOR SALE: 1972 Fleetwood mobile home, completely furnished. Air conditioner, washer and dryer. All rooms newly carpeted. Three bedrooms. Located at Ross Trailer court, off Rt. 61, Lot. 4. 18,25,2p

MOORE'S PARTS AND SERVICE CENTER, Public Square, Plymouth. The answer to keeping your car in good shape for safe driving. Tel. 687-0551 tfc

RECONDITIONED AND GUARANTEED
2 Apartment size washers, $150 and $225
13 Automatic washers $105 and up
9 Clothes dryers $95 and up
4 30" Electric ranges $130 and up
4 2 Door refrigerator $150 and up
16 Consol color TV's $120 and up
3 Table model color TV's $160 and up
4 Consol B & W TV's $70 and up
1 Consol stereo $100
1 Stereo record changer $25
JACOBS'S TV, Inc.
Willard, Ohio

PARTS, auto paint, mufflers, shocks, brakes, filters at Hicks and Martin, Main and Broadway, Shelby. tfc

FLUFFY soft and bright are carpets cleaned with Blue Lustre. Rent electric shampooer $2. MILLER'S True Hardware. 18c

FOR SALE: Fresh cider made every day. Don Echelbarger, Baseline road east 1½ miles. 18p

NEW LISTING in Shiloh features a two story five bedroom home with aluminum siding and triple track windows, a real saver for this winter. Lots of extras go with this home. Better call before this one is gone.

One story two bedroom brick home in New Haven. Highest heating cost for 1979-1980 was less than 80 a month. Beautiful setting on one acre of ground. Plymouth Branch, Zerkle Real Estate, Tel. 687-6624.18p

TRENCHING and backhoe service. Tel. 687-7053, 935-3444 or 744-2207. Gregg Shreck, operator. tfc

Tell 'em you saw it in The Advertiser, Plymouth's first and best advertising medium.

Alt's Rexair Rainbow Sales & Service
New Washington, O.
44854
Tel. 492-2328

SITUATION WANTED: Dependable high school girl will do housecleaning after school and evenings. Tel. 687-6404. 18p

PIANO LESSONS by May Belt. Experienced teacher. Ganges Five Points Rd. Shiloh, Tel. 896-3989. 28,4p

LEGAL NOTICE

Notice of proposed branch. Notice is hereby given that First Buckeye Bank, N.A., Plymouth, Ohio, filed an application with the Regional Administrator of National Banks, Fourth National Bank Region, One Erieview Plaza, Cleveland, Ohio, 44114, on August 20, 1980 for permission to establish a branch office on the north side of Route 224, approximately ½ mile east of its intersection with Route 4, Venice Township, Seneca County, Ohio. 28,4c

OWN A BUSINESS OR FARM? Need group hospitalization? Check Nationwide's policy to yours. June Buss Insurance. Tel. 935-6055, Willard. 2tfc

FOR SALE: Harley Davidson Sportster, like new, less than 2,000 miles. See Saturday or Sunday. Stanley Condon, 109 Plymouth St., Tel. 687-5761. 18c

FOR SALE: Trombone, very good condition. $95. Tel 687-6404. 18p

OF THE PEOPLE, BY THE PEOPLE, AND FOR THE PEOPLE.
The American Red Cross.

HEYDINGER'S CAKE & CANDY SUPPLIES. 10% sale on pans and novelty items. We now carry baking staples, nuts, sugars, chocolate chips, etc. Open 9:30 a.m. to 6:30 p.m. Mondays-Saturdays. Closed Sundays. Open evenings by appointment. State Route 103 East, New Washington. Tel. 492-2897. Our new 1981 year books are in. Register for cake decorating and candy classes now. 4,11,18p

WALLPAPERING AND STRIPPING, interior painting and complete housecleaning. Tel. 687-0431. 28,4,11,18,25c



Rent RINSENVAC Today...And get a coupon worth $4.00 off on your next rental!
Look for the special mail-in certificate on our RINSENVAC display
Offer expires October 31, 1980.
True Value HARDWARE STORES
MILLER'S
5-9 E. Main St.
Plymouth
Tel. 687-4211



ENERGY. We can't afford to waste it.



McQuate-Secor Funeral Home

R. Earl McQuate, L.F.D.
Ray Secor, L.F.D.

Newly Enlarged
Friendly — Homelike
Serving Plymouth — Shiloh
New Haven Area Since 1925

35 Railroad St., Plymouth, Ohio
Tel. 687-4431
If no answer, call 933-2801 collect

NEW ASSOCIATE

J. Harold Cashman
131 Mulberry Street
Plymouth, Oh.
Tel. 687-4703

CONDON REAL ESTATE
PLYMOUTH

Speak your mind by letter to the editor

GOING PLACES?

(Share a ride with a friend.)



WILLARD
Weekly Saturday Night Auction
Sept. 20, 7 p.m.

New set bunk beds, Flow Blue, school desks, refrigerator,1931 Gerber hard rock maple high chair, 110 volt pizza oven, old wooden Plain Dealer wagon, used Danish counch, used bathroom sink and medicine cabinet, new early American living suite, new early American rockers, new love seats, TV's, toys, antique glass ware, washer, dryer, shallow well pump, sump pump, chain saw, jewelry, Case XX knives, salt and pepper collections, old teacart, straight razors, school supplies, window fan, Avon, much more miscellaneous.
Consigners welcome. Tel. 896-3266. 18c

True Value HARDWARE STORES



$12.99

This maul is forged of tool steel, hand ground and heat treated to hold a cutting edge. The head is axe-eyed and fitted with straight axe handle. Handle is made of the finest hickory. S6

Carpets Vinyls
(Domco, Armstrong & Congoleum Vinyls)
Paints (Custom Colors)
Varnish & Stains
Dry Wall Products
Contractors' Prices
ROW'S CARPET
Rt. 224, Willard
Tel. 935-8233

All Types Of
PRINTING
Tickets - Programs
STATIONERY
BUSINESS FORMS
COMPLETE LINE OF
Wedding Stationery
Shelby Printing
17 Washington St., Shelby, Ohio
PHONE: 342-3171



Serving the Plymouth-Shelby Area with Loving Care since 1931

168 West Main Street, Shelby, Tel. 342-2551

Fall is Here

Drop in to see our selection for fall and winter. This year it is elegant casual — you will like the look!



The Style Shop
36 E. Main St., Shelby, Tel. 342-3936

Miller's Gift Department Bridal Registry

October 18
Holly Cornell

and

Mark Korbas

November 1
Cindy BeVier

and

David Trimmer

CLIP THIS COUPON. LET US TELL YOU ABOUT A NEW, LOWER ELECTRIC RATE.

Yes, I'm interested. Send me **FREE** your new SAVE* booklet on *Electric Thermal Storage.*

Name _____

Address _____

City _____ State _____ Zip _____

Phone _____

Mail coupon to:
Customer Services Department
Ohio Power Company
P.O. Box 400
301 Cleveland Ave., S.W.
Canton, Ohio 44702



Send in the coupon above and we'll tell you about a special heating system that heats your home and water at a new, lower electric rate.

It's called *Electric Thermal Storage.* ETS, for short.

It includes a furnace, a water heater, even individual room heaters, too.

ETS works differently from any furnace and water heater you might be using now. That's because ETS stores heat. At night. Then, releases the heat to warm your home and provide hot water throughout the day.

Because Ohio Power can supply electricity at a lower cost during the "Off-Peak" hours of 11 p.m. to 7 a.m., we can offer ETS customers a reduced nighttime rate. This rate is in effect every week night, plus all weekend hours, too.

Add up those hours and you'll see that the lower rate applies to more than half the weekly hours your household uses electricity.

That can amount to substantial savings.

So take the first step. Learn more about ETS by sending in this coupon. It'll bring you our ETS brochure.

You'll find ETS is worth looking into.

*Save America's Valuable Energy



We give it our best.
OHIO POWER COMPANY

Speak your mind by letter to editor

New Classified Rates

First 20 words	**$1.40**
Each additional word	**5¢**
Cards of Thanks, in memoriams, etc.	
First 40 words	**$2.75**
Each additional word	**5¢**

THE PLYMOUTH *Advertiser*

Vol. CXXVII — 128th Year, No. 38 Thursday, September 25, 1980

An Independent Newspaper Published Every Thursday at 14 East Main St., P. O. Box 168, Plymouth, Ohio
Second Class Postage Paid at the Post Office, Plymouth, Ohio 44865
SUBSCRIPTION RATES: $7.00 a year in Crawford, Huron and Richland Counties, $7.50 Elsewhere in Ohio, $8.00 Out of State
A. L. PADDOCK, Jr. Editor and Publisher Telephone: 687-5511 P. W. THOMAS, Editor 1925-1964

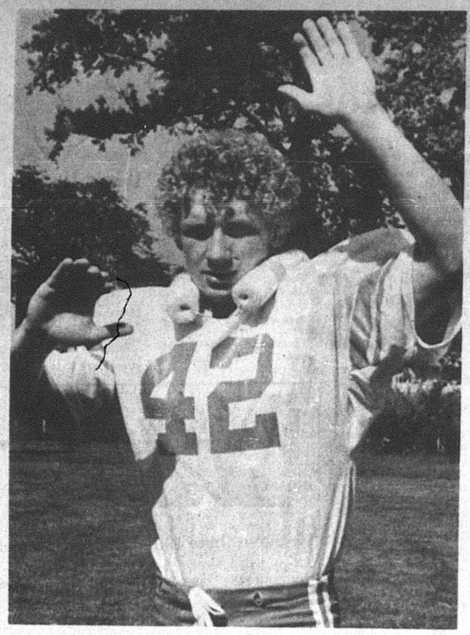

Power runner

Scott Harris has been the chief gainer in Plymouth's up-to-now not so potent offense. He'll get lots of opportunities at Danville tomorrow. And the Blue Devils have scouted this young man on two occasions, so they're prepared.

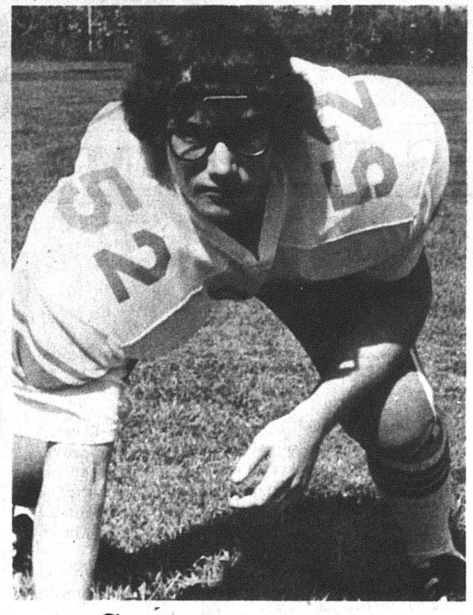

Starting center

A bright spot in the Plymouth forward wall is Greg Polachek, a 10th grader who plays center. He already has won a varsity letter, in baseball, where he played catcher for the Big Red. He'll be a starter on offense at Danville tomorrow.

First talks begin for EAS service to, from Willard

The first step toward toll free telephone service between the Willard and Plymouth exchanges was made Monday night.

Meeting with Robert E. Bash, Ohio Farm Bureau Federation and, and Michael Outcalt in the school administration building were Mrs. Charles E. Pritchard, Richard Utz, Dr. and Mrs. James Holloway, Douglas Staggs, Mrs. James Babcock and Mr. and Mrs. Frank Smith.

All but the Smiths, who were representing New Haven township trustees, are on the Plymouth exchange.

If the service is approved by the PUCO, which can take from 13 months to three years, the rate to Plymouth users would be increased about 25 cents to 30 cents a month for a private residential line. A private business line would cost up to 90 cents additionally, and more depending on the number of extension telephones involved.

Willard customers would have no increase for the additional service.

Studies have shown that 90 of every 100 Plymouth users place at least one call a month to a Willard number. The average number of calls a family is 6.22.

The group vetoed the idea of having the same sevice between Plymouth with Shiloh and Shelby, believing it would be too much of an undertaking now.

An open meeting in the school administration office will be Oct. 7 at 7:30 p.m.

Here's route to game

Best route to tomorrow's game at Danville:

Proceed east in Route 603 through Shiloh, turn south in Ganges Five Points road to Route 13. Turn east into Route 30 and continue to Route 60. Turn south, continue through Hayesville to Loudonville, striking Route 3. Proceed south in Route 3 to Jelloway. Turn left in Route 205 and continue seven miles to Danville. Stadium is in south end of village.

Approximate driving time: 75 minutes.

Woodmansee resigns at Legion

Charles Woodmansee resigned Friday as commander of Ehret-Parsel Post 447, American Legion.

He has held the position since June, when he was formally installed.

Miss Phillips on staff at Sandusky

Cynthia Phillips, Plymouth route 1, has joined the staff of Providence hospital, Sandusky, having been graduated in June by its school of nursing and having recently passed the state examination to be a registered nurse.

Mrs. Greenup, ex-teacher, sucumbs at 82

A 50-year-member of Angelus Chapter 22, OES, at Shiloh, Mrs. Greenup, 82, Mansfield, died in General hospital there Sept. 16.

She was ill only briefly.

Born Salome Zeigler in Shenandoah Apr. 8, 1898, she taught school for 30 years. She was assigned to Roseland school in Mansfield when she retired 28 years ago. Her first husband was Howard Oswalt. She married after his death. Her second husband also died earlier.

She was a member of Shenadoah Christian church and of the Retired Teachers' association. She was a past president of District 10, OES.

Mrs. Greenup was an alumna of Ashland college.

Two step-sons, Robert Greenup, Ontario, and Howard Greenup, Fredericksburg, Va.; four step-grandchildren and four step-great-grandchildren survive.

The Rev. Norwood Dunn, her minister, conducted services at Mansfield Friday at 11 a.m. Burial was in Shenandoah cemetery.

'80 grad at NCT on 'ride'

Kathy Ann Collins, daughter of Mr. and Mrs. Roy Collins, and a 1980 graduate of Plymouth High school, is among the 13 area students enrolled in the President's Scholarship For Excellence Program at North Central Technical college, Mansfield.

These freshmen who will begin their studies today ranked in the top five per cent of their high school graduating class.

They were nominated by their schools' guidance counselors.

Those chosen for the special program will have all instructional and general fees waived while enrolled.

Four local students enrolled in the college have been named to the summer school honor roll.

How will council deal with staff pay raises?

The touchy question of pay adjustments for village personnel will be laid before village council again tonight.

The council has been told by the employees that they won't accept the council's conditions for salary adjustments. The employees were asked by the council if they would accept payment on the basis of salary rather then number of hours worked and if they would agree to undertake more schooling or increase efficiency as a condition of higher pay.

"Since we've told the council how we feel," Terry Jump, spokesman for the employees, says, "we've not heard anything more from the council. When the council meets again, we'll be there."

Police department employees are understood to be nettled because of the casting of the ballot language of the proposed three mill levy.

"People don't want to pay any more taxes and they certainly won't go for this levy if they don't understand that it's supposed to pay police salaries." one policeman said.

Meanwhile, water department employees are upset because the water consultant recently hired won't undertake any duties until he has a signed contract. Such a contract has been submitted to Mayor Eric J. Akers, who objects to some wording in it and won't sign it as is.

Reports that the village once drilled exploratory wells on the farm of the late Roy Evans, now owned by Michael Vanasdale, have reached the water department and it suggested to the consultant that this possibility be explored. Should the village opt to continue to supply water users with underground sources, the cost of transmitting water from the former Evans place to the water plant would be considerably less then doing so from New Haven, even assuming that Mrs. Frank V. Smith would be willing to extend the lease.

Mayor Akers has been absent from two consecutive sessions of the council.

An incident over the weekend involved Councilman D. Douglas Brumbach and Jump and Village Administrator James C. Root.

Mrs. Leroy Brumback, who lives in Trux street, complained that a wire was down ther. She was at first told it would be attended to on Monday (she reported the wire down on Saturday). Councilman Brumbach was informed. He learned that Jump was riding a motorcycle around the village (he was not on official duty) and Root was sailing a boat in Lake Erie. So Brumbach drove around the village in his van until he found Jump and ordered him to report to the site in Trux street to fix the wire.

Jump did not do so and Brumbach announced that both Jump and Root were fired.

But both reported for duty Monday morning and so far there have been no further developments.

Root told the council the village is replacing a two inch water line in West Broadway with a six inch line. In the last few weeks the old line had leaked and the west end of the village has been without water a number of times.

Councilman Ervin Howard asked the council to consider by the Sept. 25 meeting if a sum of $500 could be taken from the income tax money to pay for the installation of a sewer line that would provide for toilets in the Scout hut in Mary Fate park. Heat will be provided in the building and will make it usable throughout the winter months. The installation would be made by village employees.

Brumbach asked Howard who is replacing the late Robert Lewis as a park board member and he said that Mayor Eric J. Akers had appointed Arthur L. Paddock, Jr.

Bar seeks transfer of liquor permit

Application of Joe Deskins, doing business as Bob's Cafe, 8 East Main street, to transfer a D-5 liquor dispensing license from Roberta Anne Hamman is under consideration by the Ohio Department of Liquor Control. Application was filed Sept. 19.

Stover kin dies at 63

Brother of Geter Stover, Roy W. Stover, 63, Mansfield, died unexpectly in General hospital there Sept. 17.

He had lived in Mansfield since 1955. A native of Ameagle, W. Va., he was a retired employee of Empire-Detroit Steel Corp.

He is also survived by his wife, Mabel; two sons, Donald and Samuel, both of Mansfield; two daughters, Eunice, now Mrs. Larry Dinninger, and Corrine, now Mrs. Sam Lampert, both of Mansfield; three brothers, Denzil, Willard, and Samp and Will, both of Artie, W. Va.; two sisters, Mrs. Flossie Knapp, Clear Creek, W. Va., and Mrs. Haley Legg, Pipe Stem, W. Va., and 12 grandchildren.

The Rev. Royal Kear, Ridgeway First Church of God, conducted services at Mansfield Friday at 10:30 a.m. Burial was in Colonial Memorial gardens.

Woman convicted, put on probation

A 53-year-old Plymouth woman was convicted in Huron county common pleas court of theft and sentenced to six months in jail.

Judge Robert W. Smith suspended the jail sentence and placed Betty Jane Goodsite, Plymouth Villa apartments, on probation for a year.

27 Girl Scouts attend rally

Twenty-seven members of Girl Scout Troop 119 attended a rally with four Shelby troops at Camp Walbonding near Loudonville over the weekend.

The girls won a kickball tournament over St. Mary's, Shelby, by a score of 18 to 10.

Girls on the trip were Karla Christoff, Michelle Collins, Rachel DeLombard, Rhonda Endicott, Kathy Farner, Heather Howard, Becky Jamerson, Valerie Johnson, Amy and Lana Laser, Katrina Lawrence;

Also; Belinda McQuillen, Amy and Rhonda Neeley, Tammi Oney, Laura Paulo, Danya Pritchard, Christy Rothschild, Angie, Loretta and Samantha Sexton, Theresa Staton, Jenny and Renee Taylor, Kathy Welker, Kim Wiley and Jenny Young.

Mrs. Richard Farner, leader of the troop; Mr. Farner, Mrs. Larry Laser and Mrs. Wayne E. Strine, an EMT, accompanied the girls.

Mrs. Waddles stricken, in hospital

Mrs. Culbert Waddles, 40 Portner street, was taken to Willard Area hospital Tuesday at 1 p.m. by Plymouth Ambulance sevice.

She was able to telephone her daughter-in-law, Mrs. Oscar Waddles, when she felt ill. Mrs. Oscar Waddles then called the ambulance.

From the PPD blotter:

Here're excerpts from the log in Plymouth Police department:

Sept. 18, 5:16 p.m.: Woman reported at station she found a cigarette that appeared to be a marijuana joint. Officer confiscated it.

Sept. 18, 10:40 p.m.: Woman called department asking assistance in a domestic dispute. Officer dispatched to Ross's Trailer Park. Problem abated for time being.

Sept. 19, 2:05 p.m.: Woman reported to station saying she found two signs in her yard. Signs were delivered to station.

Sept. 19, 10:44 p.m.: Charges were filed in case of car stolen. Car was returned on Oct. 20 at 3:21 a.m.

Sept. 19, 10:52 p.m.: Officer notified of fight at Bob's Cafe. At 11:14 p.m. officer reported situation under control.

Sept. 20, 11:01 p.m.: Station notified of wire down in Trux street. Officer stated it will be attended to on Sept. 22.

Sept. 21, 6:40 a.m.: Rescue squad dispatched to Walnut street. Victim taken to Shelby Memorial hospital.

Sept. 21, 5:50 p.m.: Officer reported by radio woman was in domestic dispute. Husband evicted wife. HELP agency was notified.

Sept. 22, 12:01 a.m.: Wire reported still down in Trux street. Proper authorities notified.

Sept. 22, 12:40 a.m.: Woman reported to station tenants giving her trouble. Officer was notified.

Sept. 22, 1:15 p.m.: Woman reported to station her son's bicycle was stolen about one week ago. Officers were notified.

Sept. 22, 1:30 p.m.: Man was brought to station and told to leave town. He had not applied for a peddler's permit.

Sept. 22, 4:50 p.m.: Woman reported at station she saw small child with Doberman pinscher walking south in Route 61, officer found child's parents at 4:57 p.m.

Sept. 22, 9:16 p.m.: Officer dispatched to Franklin street, where two hot wires were reported down. Proper authorities notified.

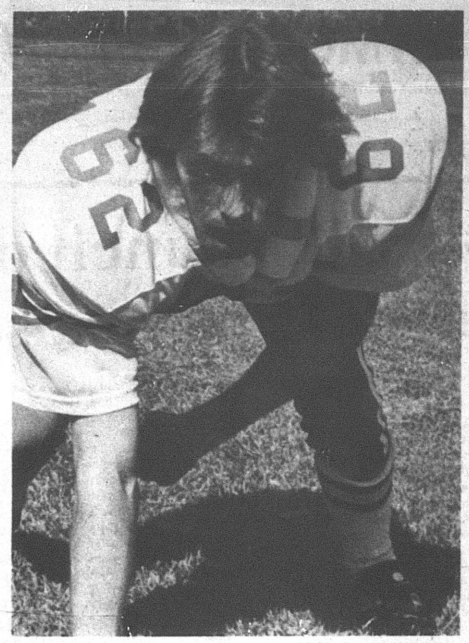

Absence of Reggie Ganzhorn, the big tackle and linebacker, was noticeable in Saturday's contest at Lucas. His hand is in a cast and although he was prepared to play, interscholastic football rules prohibit an athlete wearing a hard cast to participate.

He may miss two more games.

Harriers finish fifth

Big Red cross country team placed fifth in the Crestview Invitational meet over 5,000 meters.

Plymouth's cumulative time was 1:33:23.

Big Walnut was first in 1:26:40. South Central took second place in 1:28:58. Crestview was third, Lexington fourth, Buckeye Central sixth, Crestline seventh, Clear Fork did not finish.

Mike Beck, who had earlier at Old Fort set a new school record for 2½ miles by running in 13:56 (the old record was 14:140, set a new school record for the 5,000 meters of 17:30, breaking Tim Schrader's record set in 1979 of 18:14.

Fayette Hudson won the girls' open division in 22:09, a new school record for girls in 5,000-meter competition.

Other runners for Plymouth in the boys' competition: Mike Arms, 18:24; Jesse Woodmansee, 18:31; Doug Nease, 18:37; Rob Smith, 20:21; Scott Estes, 23:29; Darrin Kensinger, 25:31.

Red seventh at Old Fort

Plymouth's cross country squad placed seventh with 188 points in the Old Fort Invitational Thursday.

South Central was the winner.

Plymouth placings: Mike Beck, 11th, 13:58; Jessie Woodmansee, 22nd, 14:17; Doug Nease, 41st, 14:48; Mike Arms, 42nd, 14:49; Rob Smith, 72nd, 15:39; Scott Estes, 85th, 18:24; Datten Kensinger, 88th, 19:54.

Among the girls, Fayette Hudson placed 16th in 17:09.

Golfers win over Pirates, Eagles

Golfers won their fifth straight match Thursday, defeating Black River at Nova, 187 to 219.

Jeff Brown and Clarence Moorman shot 45's.

Summary:

Plymouth: Randy Compton, 49; Jeff Brown, 45; Clarence Moorman, 45; Shawn DeWitt, 49; Steve Cramer, 48.

Black River: Dan Cather, 46; Tom McMahon, 58; Fred Moffit, 67; Mike Aikman, 56; Bill Ward, 59.

Here're scores last week —

Here're scores last week:

Monroeville 13, Black River 0;

South Central, 27, St. Paul's 14;

Western Reserve 26, New London 12;

Edison 33, Mapleton 0;

Crestview 6, East Knox 0;

Lucas 16, Plymouth 7.

No games in BFVC this week

Here's schoolboy football slate for this week:

TOMORROW:

Lucas at East Knox;

Plymouth at Danville;

Crestview at Ontario;

Edison at South Central;

Western Reserve at Mapleton;

New London at Monroeville;

St. Paul's at Black River.

Plymouth golfers whipped Colonel Crawford at Valley View course Sept. 17.

The score was 190 to 215.

Summary:

Plymouth: Randy Compton, 43; Jeff Brown, 45; Clarence Moorman, 47; Shawn DeWitt, 55; Steve Kramer, 56.

Colonel Crawford: Chip Miller, 51; Todd Hoyles, 55; Jim Campbell, 54; Doug Keller, 55; Scott Carpenter, 56.

Plymouth's record is now 4-and-3. The Eagles have lost seven without winning.

Girls beaten

Girls' volleyball team was trounced by Crestview Sept. 16, 15 to 8 and 15 to 13.

Cougarette reserves also won, 16 to 14, 7 to 15 and 15 to 12.

Volleyballers engaged Mansfield Christian Monday and were beaten, 15 to 4 and 15 to 2.

Reserves also were beaten, 15 to 9 and 15 to 7.

Look now...

SALE

We have three 1980 Zephyrs in stock

	1980 Base Price	1981 Base Price
2-door	5041	5964
4-door	5158	6083
Z-7 Coupe	5335	6120

The '81 Models Coming Oct. 3



Cy Reed

Ford-Mercury Sales

U.S. Route 224,

Willard, Ohio

Fumbles enable Cubs to win, 16 to 7

The smell of upset was in the air at Lucas Saturday night as Plymouth went into the second half with a 7 to 0 lead over the Cubs and its only score of the 1980 season.

But the mistakes of a green team produced two costly turnovers that led to Lucas touchdowns and the Cubs made off with a 16 to 7 victory in Black Fork Valley conference play.

Plymouth's touchdown came in the second period after a Lucas threat in the opening quarter was nullified when Bill Hudson, a certified hero on the strength of his play Saturday, intercepted a pass by Rick Hardin at the Plymouth goal and ran it out to the 19.

Plymouth was unable to put the ball in play outside its own territory until late in the game, specifically, with 8:07 left in the fourth period.

After the interception, the Big Red punted out and Lucas returned the favor. In possession at its seven, Plymouth got out to its 15, only to be hit with a major penalty. From the 10, Steve Tackett found Hudson alone in the secondary and hit him squarely on the numbers at the Red 32. Hudson outran the Lucas defenders to the goal. The play covered 90 yards.

Hudson did double duty. He placekicked the PAT, which had to be done twice, because of a procedure penalty against the visitors.

Hardin hit Jim Constance with a 21-yard effort in the next series and Lucas was at the Plymouth 11 when a fumble went over to the Big Red. Phil Gowitzka's punt carried 44 yards and Plymouth was out of trouble.

In the next series, the penultimate of the first half, Gowitzka got off a 59-yard boot that set Lucas back at its 24.

Plymouth holds lead for 35 minutes

Lucas clearly had the statistical edge after the first hald. With 33 plays, the Cubs had six first downs, 79 yards rushing and 40 yards passing, with two completions in five tries., there having been one interception. The Cubs had lost two of three fumbles and just five yards by penalty. Plymouth, on the other hand,with 29 plays, had just two first downs, 37 yards rushing and 90 yards passing, with one completion in a single try. The Big Red fumbles once but recovered it. Penalty losses amounted to 28 yards.

The Big Red fumbled twice in the third period and one of the cost a touchdown.

The first fumble came at the Red 24. But on second down, at the Plymouth seven, Bob Buckler, the offensive workhorse for the Cubs, fumbles. With third down and one to gain for a first down at the Plymouth 26, Tackett fumbled. The Cubs recovered — it was Buckler who did the job — at the Red 29 and in six plays Lucas was in the end zone. Although a procedure penalty against Plymouth was reciprocated on the next play by Lucas, it was a costly mistake. For the penalty gave Lucas a first down at the Red 16. After Lucas was itself penalized five yards, Hardin took aim at Randy Marshall and the play connected for the tying score. The clock read :19 of the third period. Buckler ran the PATs and Lucas had a lead it never gave up.

A third Plymouth fumble in the third period, this one by James Jamerson, occured at the 34. The Cubs needed just nine plays to get into the end zone. Hardin went the last yard. But it was his pass of 16 yards to Buckler and Buckler's run of 16 yards that led to the score.

Buckler tore off right tackle for the PATs.

It was at this point that Plymouth came to life offensively for the first time in the game.

Plymouth took the kickoff at its 37 and drove to the Lucas 25, with first down, before the offense went into reverse. A first down pass did not connect. Two running plays lost four and 12 yards, although the second play might have wound up in an attempted pass had Tackett not been knocked off his feet before he could move more than two steps back.

Lucas did absolutely nothing in the next series and Plymouth took its punt at the Red 45. Tackett got nine on a rollout, then lost eight seeking to pass. Scott Harris, the biggest gainer of the Plymouth offense, ripped off 16 yards, only to see 16 lost in two efforts by Tackett to pass. The pass rush of the Cubs was not so formidable as one may see elsewhere, but it was enough this nigh.

For an undefeated team that has been accorded state ranking among Divison V teams by a wire service, Lucas was not all that imposing. But it took advantage of the breaks and deserved to win. The Plymouth team is entitled to some sympathy. It is badly maimed by injury and hurt somewhnt by what appears to be its own lack of confidence. Hudson played splendidily. Tackett played very well on defense. The absence of Reggie Ganzhorn, whose hand is in a cast, was noticeable. A ninth grader, John Cole, played in his place. Some other ninth graders were inserted into the game and none of them was a discredit.

Score by periods:

P	0	7	0	0	– 7
L	0	0	8	8	– 18

STATISTICS

	L	P
No. of plays	66	61
First downs	13	7
Rush yardage	126	89
Passes	16	4
Completed	6	1
Intercepted by	0	1
Pass yardage	121	90
Fumbles lost	4/3	4/3
Punts	4/33	7/36
Penalties	3/20	7/38

Parrigan excels for SJHS

Terry Parrigan, Shiloh Junior High runner, cut his time to 12:48 in the Crestview Invitational. He placed second and won a medal. He finished at Tiffin in 14:21 over a two mile course. And at Old Fort, he took a ribbon with a time of 13:23.

George Moore led Shiloh's girls with a timing of 17:44.

Dianna Hudson led Shiloh girls at Crestview by placing second among all girl runners.

Son born to Gilgers at Norwalk

A son was born Sept. 21 in Fisher-Titus Memorial hospital, Norwalk to the Daniel Gilgers, Plymouth route 1.

NOW IS THE TIME TO BUY YOUR NEW CAR

The Willard United Bank and these Willlard-Greenwich auto dealers have coordinated a plan again to bring you "Big Savings" on the purchase of an American car or truck. The response to our recent promotion in August was most gratifying and we want to thank you, the customer, for dealing locally. The new promotion was started on Sept. 22 and will run for four weeks through Oct. 18. These dates will coincide with the dealers' new car showing dates. New 1981 models by all manufacturers will be on display, so take advantage of this savings now.

The bank will also give low loan rates during this time on all used American cars and trucks purchased from the local dealers. This is a choice time to buy a good used car with trade-ins on new cars increasing during this period.

Last of all, remember, "When you buy at home, convenient service is available at home."

Visit one of the following dealers for special savings, today.
Bacon Chevrolet, Greenwich
Bauman Chevrolet-Oldsmobile, Willard
Billy Inmon Motor Sales, Willard
Cy Reed Ford-Mercury Sales, Willard
Inmon Motor Sales, Greenwich
Schaffer Motor Sales, Willard

Make your deal and arrange financing by Oct. 18, 1980.

Shop also for a good deal on left-over new 1980 models.

"The Family Bank"

WILLARD UNITED BANK

MEMBER FDIC

A Subsidiary of Toledo Trustcorp, Inc.

OFFICES: WILLARD—NORTH FAIRFIELD—GREENWICH—PLYMOUTH

MEMBER FDIC

Remember the bank that is still here to serve you

OPEN ALL DAY SATURDAY

Here's what folks did 25, 20, 15, 10, 5 years ago

25 years ago, 1955

Henry Chapman, 44, and Wilbert McKenzie, 52, were killed when a trench fell on them at New Haven.

Donald Grabach was chosen president of the Class of 1956, Plymouth High school, Franklin Eckstein by the Class of 1957, Ray Einsel by the Class of 1958, Richard Fidler by the Class of 1959.

Mrs. Norman B. McQuown was hired as elementary teacher to succeed Mrs. Isabelle Roethlisberger, who was moving to Texas.

John Kleer and Wade McKown bought the Shutt building from Scott Hartz.

Civil defense platoon was issued $45,000 worth of new equipment.

Robert A. McKown was installed as advocate by the Knights of Columbus at Shelby.

Plymouth 29, Green Spring 12. John Fetters scored with a 26-yard pass from Marty Hampton, Jim Hunt with a 30-yard pass from Ted Fox, Buddy Berberick with a 45-yard run-back of an interception and Hampton with a six yard run.

Garrett-Rites Post 503, American Legion, Shiloh, collected $260 toward blocks for the new Scout building there.

Mother of Coach Lew Petit, Mrs. Arthur P. Petit, 51, died of cancer at Ashland.

20 years ago, 1960

Father of Dean Moorman, Donald L. Moorman, 51, died suddenly at his home near Jeromesville.

Aunt of Miss Madeleine H. and J. Benjamin Smith, Mrs. Fred A. Warner, 65, died at Akron.

Brother of Mrs. D. J. Dorion, Irvin Goin, 41, died at Columbus.

G. Neil Kennedy and Miss Constance Jackson were married at East Moline, Ill.

Vermilion 44, Plymouth 24.

Jack E. McQuate was named drive chariman of the Community chest, whose officers were Maynard J. Coon president; Charles F. Karnes, vice-president; Mrs. J. Benjamin Kensinger, secretary-treasurer.

15 years ago, 1965

Intruders forced the door of Plymouth Drive-In theater.

Mrs. John Wiers, 84, Celeryville, died at Willard.

J. Harris Postemis was named chairman of the ninth Community chest campaign. Stanley E. Condon was president, John Fazzini vice-president, Earl C. Cashman secrcretary-treasuer.

Father of Salvatore J. Glorioso and of Mrs. Wade McKown, Salvatore Glorioso, 76, died of cancer at Mansfield.

Sue Henry was married in Mt. Hope Lutheran church, Shiloh, to Danny Adkins.

Clear Fork 28, Plymouth 8.

Esate of Aloysius (Lukey) Gies amounted to $29,594.85.

A son was born at Shelby to the Walter Tacketts.

Edward B. Curpen underwent surgery in Columbus.

10 year ago, 1970

Harold H. Farrar died at 66 at Kelley's Island.

A 1908 alumnus of Plymouth High school, Dr. Clarence S. Ruby, 81, died at Akron.

Tim Nesbitt set a personal lifetime mark of 10 minutes 25 seconds in a cross country effort won here by Crestview.

Mrs. Otto Curpen retired after 45 years in the employ of GAF Corp., Shelby, and its predecessor, Shelby Salesbook.

Mother of William Trauger, Mrs. Gerald Miller, 62, died at Columbus.

Mrs. Rollo A. Van Wagner, 78, New Haven, died at Wilard.

Raymond H. Black, 44, formerly of New Haven, died at Youngstown.

Plymouth 24, Monroeville 0.

Phillip E. Dawson and Diane Carol Jones married at Columbus.

Barry Foster and Cinstance DeVeny were married at Willard.

Ronald Mumea became the new Cubmaster.

Jennifer Gullett was chosen to sing in the Bluffton college choir.

A memorial fund was opened to build a running track in the name of Mrs. Ruth Ford Henry.

Goal of the Community chest was $4,500. Officers: J. Harold Cashman, president; Mrs. William R. Miler, vice-president; Miss Jean Ann Smith, secretary-treasurer.

Five years ago, 1975

Clear Fork 19, Plymouth 6.

The Jerry Julians bought the Roderick Brown property in North street.

Bonding company sued the village for the retainage money in the sanitary sewer project.

Jeff Fazio won a baseball letter at Eastern Kentucky university, Richmond, Ky.

Mrs. Jerry Feikes was honored on her birthday anniversary by her four daughters and son at New Haven Township Hall.

Harvey Yost was elected master by Shiloh Community Grange.

Quentin R. Ream and Leonard Branham became six gallon donors when the Bloodmobile called at Willard.

Kosers married in 1930, set fete

A businessman here for 32 years until he retired, Alvin W. Koser and his wife, the former Loretta Louise Lawson, will celebrate their 50th anniversary with open house hosted by their children in Orlando, Fla., Sunday from 2 to 4 p.m.

They were married Sept. 17, 1930, in the Missionary church at Clyde by the Rev. Armond Steiner. Mr. Koser managed Robinson Dry Cleaning in Norwalk for 15 years before coming here to be a grocer.

Their children are Eugene R. and Mrs. Dennis Bartlett, both of whom live in Florida, and the Rev. David J., Fullerton, Cal.

There are 12 grandchildren and two great-granddaughters.

WANT ADS SELL. WANT ADS SELL!

Speak your mind by letter to the editor

YOU'RE INVITED

Thursday — Friday — Saturday

for

Cokes — Coffee

and to see the

NEW 1981

CHEVROLETS AND OLDSMOBILES

BUD YOUNG

CHEVROLET — OLDSMOBILE

1400 Mansfield Ave.
Shelby, Ohio

FALL $HOPPER SAVINGS

True Value HARDWARE STORES

VISA MasterCard

Chain-buying power means savings for you at your independent True Value Hardware Store.

7.99 ENAMELED TOILET SEAT
MAGNOLIA
Top-mount, hi-rise hinges raise seat away from bowl for easy cleaning. In white and colors. M200

22.99 FAN-FORCED HEATER
1500W electric heater with automatic thermostat; safety tip-over switch; instant-heat ribbon; more. HR20
True Value

Master MECHANIC® 6.99
5-PC. SCREWDRIVER SET
Chrome vanadium blades and large unbreakable handles. Set includes 4 standard and 1 Phillips tip. TS5

WeatherAll TRU-TEST Acrylic Latex House Paint
10.97 GAL. WEATHERALL® ACRYLIC LATEX HOUSE PAINT
Tough fade and blister-resistant finish puts more years between you and your next paint project. HPX
36 Colors & White

TRU-TEST
11-OZ. 1.19
LATEX CAULK
All-purpose formula dries quickly and adheres to all building materials. Can be painted. White. 86

RAY-O-VAC
MAGNETIC FLASHLIGHT 1.19
Plastic case with heavy-duty magnet. Sticks to ferrous metal for easy access. Two D-cells not included. V3-B

EMPIRE
18-In. 3.99
GARAGE BROOM
Heavy-duty brush with sturdy Palmyra bristles. Ideal for hard surfaces such as patios and garage floors. 25-3490

ECONO PAK 30-FT 1.27
FOAM TAPE
Creates an airtight, moisture-resistant seal around windows and doors. Self-adhesive back. 3/16x3/8 in. 206

TRUE TEMPER
1.99
LAWN RAKE
Features 19-in. polypropylene head and 48-in. aluminum handle. Splinter-free & rustproof. 12 oz. PALR

MILLER'S
5-9 E. Main St.
Plymouth
Tel. 687-4211
True Value HARDWARE STORES

Here are some of this week's values

Foodland 2%
MILK $1.48

Hardee's
FRENCH FRIES 5 bag 99¢

Duncan Hines
BROWNIE MIX 23 oz. $1.19

Prego
SPAGHETTI SAUCE 16 oz. 69¢

Foodland
BUNS 12 pk. 59¢

Elsie
ICE CREAM lb. bag ½ gal. $1.49

Treet
LUNCH MEAT 12 oz. can $1.19

Boneless
ROUND STEAK $2.19 lb.

Boneless
RUMP ROAST $2.19 lb.

PORK STEAK $1.29 lb.

Dinner Bell Sliced
LUNCHEON MEATS 5 varieties lb. $1.59

U.S. No. 1 All-Purpose
POTATOES lb. bag 99¢

Celeryville
CELERY lg. stalk 29¢

McIntosh Apples 3 lb. bag 79¢

MACK'S FOODLAND
SANDUSKY ST. — PLYMOUTH, O.
Prices good through Sat. Sept. 27th

Home owned and operated
Open Mondays through Saturdays, 8:30 a.m. — 9 p.m. Sundays 10 a.m. — 2 p.m.

Airman Beck sent to Rantoul, Ill.

Airman Joseph D. Beck, son of H. Robert Beck, 380 Walnut street, route 1, has been assigned to Chanute Air Force Base, Rantoul, Ill., after completing Air Force basic training.

During the six weeks at Lackland Air Force Base, San Antonio, Tex., the airman studied the Air Foce mission, organization and customs and received special training in human relations.

The airman will now receive specialized instruction in the vehicle maintenance field.

Air National Guard Airman Jayne A. Capelle, daughter, of Mr. and Mrs. Christian C. Capelle, Plymouth route 1, has completed Air Force basic training at Lackland Air Force Base, San Antonio, Tex.

The airman will now begin on-the-job training in the medical services field with her guard unit in Mansfield.

Son of Mrs. Wilma Terry, 176 Trux street, Serut. Miles T. Terry, Jr., has arrived for duty at Seymour Johnsor Air Force Base, N. C.

Sergeant Terry, a weapon specialist, was previously assigned at Eglin Air Force Base, Fla.

Leshos here

The George L. Leshos, Jr., are on home leave, having been in Turkey, and are en route to New Delhi, India. They are visiting his mother and her parents, the William Hamonses.

Now is the season to make stews; hold back on the seasoning!

By AUNT LIZ

The other day I had to make a bunch of egg salad sandwiches.

They got me to thinking about how eating habits have changed over the years.

I am sure there have been all sorts of college papers written on the subject, which would be interesting to read if you could get your hands on them.

It hit me between the eyes that some things have been here forever. like egg salad and peanut butter sandwiches. Somewhere, however, the peanut butter and jelly sandwich sneaked in. That combination was unheard of when I was growing up.

Can anyone believe that when I was something like 10 years old — and I simply will not pinpoint what year that was — French fried potatoes were the biggest treat of a whole month?

The word pizza had not been invented then — in Minnesota anyway — but those who lived in the east knew it, and that early version was far better than what you buy today. Granted the modern pizzas have more goop on them, but the real secret was lots of cheese and real crust freshly baked.

I do not think either my mother or granmother knew what a hamburger was except that you could buy them for a nickel (if you had one) in what was called the White Tower, which was a chain deal. That is where everyone went when on a date, and it was a large treat.

Another thing that was really unheard of was "a steak". We ate roasts like mad, veal, lamb and beef. Meat loaf was a regular thing and veal cutlets, and those miserable little lamb chops, which my grandmother thought made a really tasty meal. Two bites and it was polished off.

My grandmother without knowing it, and it had taken me this long to realize it, was a real gourmet cook. But she had things to work with which we simply cannot buy today, mainly veal and even those dumb little lamb chops that can be a nice change from beef and pork.

Another thing that was really scarce when I grew up was spaghetti. It was another rare treat and the reason was that back then no one really knew how to make the sauce.

World War II took care of that. Everyone came home from serving in Italy and taught their wives how to make it. It did exist before then, but not like it does today, and lasagna was unheard of. I never knew what it was until we lived in Italy.

When you have all these lovely things to eat at your finger tips, yo really do not think of where and how they came from.

Some things, of course, have been around for thousands of years, like beef stew. I bet the pre-historic lady cooks would carve up a dinosaur and make something really tasty. it was probably a little on the tough side no matter how long they cooked it. This can the account for all the pictures we see of these early people who all seem to have razor-like pointed teeth.

There is nothing like a good stew, this is the time to make it. We are surrounded with begetables now. You can throuw most anything in a stew pot alsong with the meat. Don't goop it up with much more than salt an pepper and I have found that a diluted can of beef boullion really helps. No beef cubes, they are pure salt.

Make enough for several meals because it gets better as it sits.

Here're menus for week —

Here're menus in Plymouth school cafeteria for the week:

Today: Chicken sandwich, potato chips, peas and carrots, bread and butter, cookie, milk;

Tomorrow: Toasted cheese sandwich, tomato soup, vanilla pudding, cookie, milk;

Monday: Peanut butter sandwich, chicken noodle soup, pear halves, snacking cake, milk;

Tuesday: Lasagna, waxed beans, bread and butter, celery stick, cookie, milk;

Wednesday: Tacoburger, buttered potato, applesauce, cherry cake, milk.

Here're menus in Shiloh school cafeteria for the week:

Today: Beef and noodles, bread and butter, cole slaw, pineapple, milk;

Tomorrow: Fish sandwich, tomato or potato soup with crackers, peanut, fruit, milk;

Monday: Chicken sandwich, buttered corn or beets, peanut butter bar, peaches, milk;

Tuesday: Hamburger and spaghetti, bread and butter, lettuce salad, applesauce, milk;

Wednesday: Wiener or coney sandwich, buttered beans, fruit delight, cookie, milk.

Here're menus for the week for senior citizens' luncheons in St. Joseph's Roman Catholic church:

Tomorrow: Fish, home fried potatoes, cole slaw, bread with margarine, fruit. milk;

Monday: Creamed beef, potato, vegetable, biscuit with margarine, applesauce, milk;

Tuesday: Ham loaf, scalloped cabbage, tossed salad, bread with margarine, pudding, milk;

Weanesday: Baked sausage, creamed corn, cottage cheese, cornbread with margarine, geletin, milk;

Thursday: Pork tenderloin, potato, squash, bread with margarine, fruit, milk.

Mrs. W. H. Walker will take reservations at 687-1474.

Ford gives seventh gallon of blood

Frederick E. Ford reached the seven gallon level, Mrs. John Hass the three gallon level and E. Duane Baker the two gallon level when ARC Bloodmobile called here Sept. 11.

Mindy Taylor, daughter of the Larry Taylors, was a patient in Willard Area hospital several days last week.

Mrs. G. Thomas Moore, with her sister and brother-in-law, Mr. and Mrs. Frank Foster, Willard, and her daughter and son-in-law, the Philip Fletchers, Mansfield, spent Sunday at Malabar Farm.

Mr. and Mrs. Dallas Yeary, Kansas City, Mo., were houseguests last week of his cousins, Mr. and Mrs. James Gullett.

Mr. and Mrs. Arthur Cornell and Mrs. Donald Kinsell, Shelby, and Mrs. Weldon Cornell, Milwaukee, Wis., were Sunday dinner guests of Mr. and Mrs. W.L. Cornell. Later they were guests of Mrs. Polly Deskins and Miss Jane Smith for a shower in honor of Holly Cornell, who will become the bride of Michael Korbas Oct. 18.

Tina Buzard, daughter of Mr. and Mrs. Fred L. Buzard, left Friday to begin her first year in Bowling Green university.

Library to show free films Tuesday

Plymouth Branch library will present three free children's movies Tuesday beginning at 10 a.m.

The north wind challenges the sun to a contest of strength in "The North Wind and the Sun," an animated film based on Greek and African legends.

"Thumbelina" is an animated version of Hans Christian Andersen's fairy tale about a tiny girl's life in the forest and her marriage to the King of the Flowers.

"Wild Swans" is another Andersen tale. This time only a young sister's devotion can save her 11 brothers who have been changed into swans by an evil spell.

The branch library is at 21 West Broadway.

WANT ADS SELL!
WANT ADS SELL!

Sept. 25, 26 and 27
ALL
London
Fog
10%
OFF
LESSEUR'S
MEN'S WEAR
Open Friday till 8:30 p.m.
21 E. Main St. Shelby

Get The MOST For Your Auto Loan Dollar

36-MONTH CONTRACT
13.95%
Annual Percentage Rate

Amount of Loan	Monthly Payment	FINANCE CHARGE	Total of Payments
$4000	$136.61	$917.96	$4917.96
$5000	$170.76	$1147.36	$6147.36
$6000	$204.92	$1377.12	$7377.12
$7000	$239.07	$1606.52	$8606.52
$8000	$273.22	$1835.92	$9835.92

Excluding Vans and Trucks

48-MONTH CONTRACT
15.95%
Annual Percentage Rate

Amount of Loan	Monthly Payment	FINANCE CHARGE	Total of Payments
$4000	$113.25	$1436.00	$5436.00
$5000	$141.57	$1795.36	$6795.36
$6000	$169.88	$2154.24	$8154.24
$7000	$198.20	$2513.60	$9513.60
$8000	$226.51	$2872.48	$10,872.48

Member Federal Reserve System and FDIC
INDEPENDENT HOME OWNED-HOME OPERATED
FIRST Buckeye BANK N.A.
BELLVILLE • CRESTLINE • GALION (2) • LEXINGTON
MANSFIELD (11) • ONTARIO (2) • PLYMOUTH (2) • SHILOH • WILLARD

OPENING OCTOBER 1
GTE PHONE MART IN WILLARD

Now there's a GTE Phone Mart in Willard! At 16 West Emerald. It's the place to shop for phones. Where you choose your phones from dozens of styles and colors and then just take them home. This can save you time as well as money (if your home has Phone Mart jacks and plugs).

But more than just a phone store, the GTE Phone Mart is a place where you can take care of all your telephone needs.

Arrange for new service, add extension phones, exchange your present phone for a new one (for a nominal service fee), pay your phone bill or even have a repair made (just call Repair first to see if the trouble is in your instrument).

Customers in Attica, Bloomville, Greenwich, New Washington, Plymouth and Republic also are invited to Willard's new Phone Mart.

We'll be open Mondays, Wednesdays and Fridays from 10AM to 5PM.

K-H Drugs, 12 Woodland Avenue, will still take phone payments.

GTE PHONE mart
Coming to 16 West Emerald, Willard
Mon-Wed-Fri 10AM — 5PM

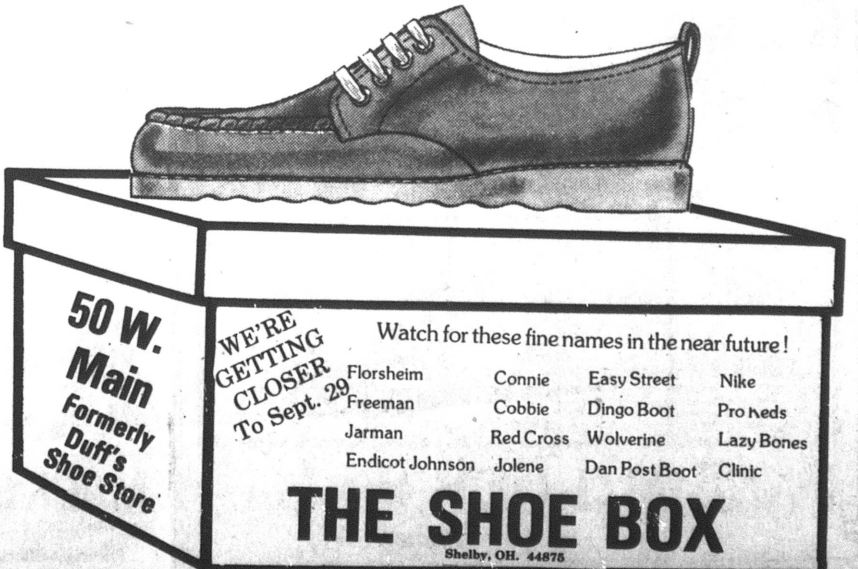



Wedding Anniversaries:
Sept. 26
The William B. Rosses

Sept. 27
The Robert Landolls

Oct. 1
The Russell Rosses

Oct. 2
The Richard Russells

Sept. 26
Lisa Robinson
John Porter
Gary Foster
La Verne Moore
Mrs. Woodrow Smith
H. N. Vanderpool

Sept. 27
Suzanne Farrar
David Egner
Pamela McPherson
Mrs. Michael Oney
Etta Crum
Mrs. Thomas Rish
Dale McPherson
Stephen Eldridge

Sept. 28
Ralee Ross
Kimberly Rose Gowitzka
Mrs. Orville Gullett
Sarah Elizabeth Hutchinson
Mrs. James L. Jacobs, Sr.
Deborah Hanline

Sept. 29
Richard A. Fox
Stephen Patterson
Mrs. Otto Curpen
Mrs. Arthur Nordyke
John Lasch
Joseph L. Lasch, Jr.
James Burrer
Mark Hudson
Mrs. J. L. Kennedy
Douglas Guy Cunningham
Marlena L. Furr

Sept. 30
Wendy Hale
Harrison Kesaler
Marilyn Suttles
Mary E. Burton
Daniel Ebersole
Shari Lynn Fletcher
Brian Edler
Jonathan Smith
Richard Russell

Oct. 1
Mrs. Mitchell Oney
Kent Knaus
Kenneth Snider
Jerry Tash
Amy Jo Postema
Theresa Taylor
Gonard Caudill
Brian Keith Cross
Steven McPherson

Oct. 2
Michael Moore
Christopher Wiggins
Jay Herbert
Mrs. W. J. Briggs
Mrs. C. C. Hammett
Mrs. Charles Hockenberry
John Robinson
Brenda Isaac
Mellisa Hall

All about Plymouth . . .

William R. Miller, R. Harold Mack, Daniel M. Henry and Maynard J. Coon, Mansfield, spent last week fishing in Ontario, Canada. They left for home Friday night in a blizzard.

The Jerrold Harringtons were hosts Friday for a birthday party for their son, Casey, who was one year old Friday. Jason Clabaugh, son of the Jeffrey Clabaughs, who was also one year old on Friday, was guest of honor.

Henry Bishop, Grove City, Fla., who is spending a month on Catawba island, was a Sunday guest of Mr. and Mrs. Thomas De Witt.

Mr. and Mrs. Salvatore J. Glorioso were hosts Saturday at a family gathering in honor of the first birthday anniversary of their grandson, Casey, son of Mr. and Mrs. Jeffrey Sutter, Shelby.

Susan Ford, daughter of the Frederick Fords, and Amy Postema, daughter of the Wilford Postemas, left over the weekend for Columbus, where they are enrolled in Ohio State university. They are sharing a house with Terry Hale, daughter of the Ishmel Hales, who is on the staff of University hospital there.

Miss Betty Canterberry, Columbus, spent the wekend with Clarence O. Cramer and the Keith Goodings.

Mr. and Mrs. Joseph Drexler, Toledo, were Sunday luncheon guests of Mr. and Mrs. A.L. Paddock, Jr., 78 Plymouth street.

HOSPITAL NOTES

Paula Reber was released Thursday from Willard Area hospital and Mrs. Chester Bettac on Friday.

Vivian Lynch was admitted at Willard Saturday.

Mike Douglas says: "Give a gift from your heart."

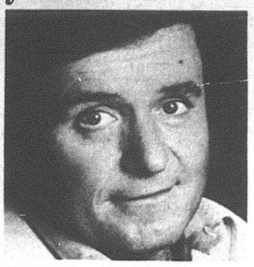

Call Red Cross now for a blood donor appointment.

A Public Service of This Newspaper & The Advertising Council

Next visit to Plymouth:
Feb. 27, 1981
Plymouth High school

Give this card to someone you love.



Safety belts, when you think about it, it's a nice way to say I love you.

Give a Portrait
The gift only YOU can give!



8x10 NATURAL COLOR PORTRAIT
$1.50 Including Tax and Handling

No Extra Charge for Groups up to the number the photographer can handle.

• Olan Mills uses Kodak paper • Limit: One special offer per family every 90 days • Cannot be used with Olan Mills Club Plans or other advertising offers.

Come early and bring this ad to:
AMERICAN LEGION
112 TRUX STREET
THURSDAY, OCT. 2
HRS: 1 p.m. — 9 p.m.

We use Kodak paper For good looking portraits

olan mills

Keil's
50 E. Main St.
Shelby, O.

Fall Round-Up

Winter Thermal Undies
10% off

Select group Playmate Bras
30% off
(all sizes but not in every style)

All Summer Dresses
$10

Summer Shorts, Blouses and Swimsuits
$5

Winter Coats
Junior-Missy-Half Sizes
20% off

Summer Purses
½ Reg. Price

George Washington Bedspreads
½ Reg. Price
Twin, double, queen, king

Afghan Kits
20% off

CHEVROLET Oldsmobile
COME LOOK US OVER

THE 1981's ARE HERE!

Willard United Bank will be offering reduced interest rates for the purchase of brand new vehicles effective September 23, 1980.

STOP IN AND SEE THE NEW MODELS
Free Coffee and Donuts
Free Door Prizes

60 Day Sales Tax Break
On The Purchase Of A New Car
Richland & Seneca Co. Residents Pay No Sales Tax
Huron & Crawford Co. Residents Pay ½% Sales Tax.

Sept. 25, 26 and 27
Today, 9 a.m. to 8 p.m.
Friday, 9 a.m. to 6 p.m.
Saturday, 9 a.m. to 4 p.m.

BOUMAN
CHEVY-OLDS
Rt. 224 East, Willard — 935-0194

WISE SHOPPERS LOOK HERE FIRST!

A BUSINESS DIRECTORY

Thomas Organs with "Color-Glo", Story & Clark, Kimball and Kohler & Campbell pianos. See them at TANNER'S PIANO & ORGAN SALES, 2 miles south of Attica. tfc

PLUMBING
Complete Plumbing & Heating service. PLUMBING & HEATING, 259 Riggs St., Plymouth, O., Tel. Leonard Fenner at 687-6935.
Backhoe Service

DR. P.E. HAVER, OPTOMETRIST, INC.
Glasses and Hard and Soft Contact Lenses
New Hours
Monday, Tuesday and Friday 8 a.m. to 5:30 p.m.
Wednesday 8 a.m. to 5:30 p.m. and 7 to 9 p.m.
Saturday 8 a.m. to 3 p.m.
Tel. 687-6791 for an appointment.
13 W. Broadway, Plymouth tfc

GETTING MARRIED? See quality wedding invitations and announcements at The Advertiser. Ready service at prices you can afford. tfc

WATCH and jewelry repair overhauling regulating, ring sizing, ring prong rebuilding. All your service needs taken care of by a trained and skilled jeweler. All work done in the store. Farrell's Jewelry, 9 E. Maple St., Willard. Tel. 933-8421. tfc

FOR SALE: Electric motors, several sizes, used, all in working condition. See at 14 East Main street. tfc

FOR longer wear keep carpets cleaned with Blue Lustre. Rent electric shampooer $2. MILLER'S True Hardware. 25c

FOR SALE: Trombone, very good condition. $95. Tel. 687-6404. 25c

FOR SALE: 1972 Fleetwood mobile home, completely furnished. Air conditioner, washer and dryer. All rooms newly carpeted. Three bedrooms. Located at Ross Trailer court, off Rt. 61, Lot. 4. 18,25,2p

Carpets Vinyls
(Domco, Armstrong & Congoleum Vinyls)
Paints (Custom Colors)
Varnish & Stains
Dry Wall Products
Contractors' Prices
ROW'S CARPET
Rt. 224, Willard
Tel. 935-8233

MOORE'S PARTS AND SERVICE CENTER, Public Square, Plymouth. The answer to keeping your car in good shape for safe driving. Tel. 687-0551 tfc

RECONDITIONED AND GUARANTEED
2 Apartment size washers, $150 and $225
13 Automatic washers $105 and up
9 Clothes dryers $95 and up
4 30" Electric ranges $130 and up
4 2 Door refrigerator $150 and up
16 Consol color TV's $120 and up
3 Table model color TV's $160 and up
4 Consol B & W TV's $70 and up
1 Consol stereo $100
1 Stereo record changer $25
JACOBS'S TV, Inc.
Willard, Ohio

PARTS, auto paint, mufflers, shocks, brakes, filters at Hicks and Martin, Main and Broadway, Shelby. tfc

PIANO LESSONS by May Belt. Experienced teacher. Ganges Five Points Rd. Shiloh. Tel. 896-2986. 28,4p

SOONER OR LATER..... You'll want the pleasure of a piano or organ. Why delay and pay more? Best values on sale we've ever been able to offer. 150 models Kimball factory authorized sale. Harden's Music 173 S. Main Marion, Ohio 1-614-382-2717 Collect. 25c

SITUATION WANTED: Dependable high school girl will do housecleaning after school and evenings. Tel. 687-6404. 25c

WALLPAPERING AND STRIPPING interior painting and complete housecleaning. Tel. 687-0431. 28,4,11,18c

TRENCHING and backhoe service. Tel. 687-7053, 935-3444 or 744-2207. Gregg Shreck, operator. tfc

Tell 'em you saw it in The Advertiser, Plymouth's first and best advertising medium.

All Types Of
PRINTING
Tickets - Programs
STATIONERY
BUSINESS FORMS
COMPLETE LINE OF
Wedding Stationery
Shelby Printing
17 Washington St., Shelby, Ohio
PHONE: 342-3171

Alt's Rexair Rainbow Sales & Service
New Washington, O. 44854
Tel. 492-2328

CARD OF THANKS
We wish to thank everyone for their kind expressions of sympathy when our brother and brother in law passed away. Thank you so very much for your cards, flowers and memorial gifts, also for your telephone calls. Your friendship is greatly appreciated.

Earl and Janice McQuate

GARAGE SALE: Sept. 26 and 27, 9 to 5 p.m. '79 Ford pickup bed, Avon decanters, Pinto and Falcon parts. Lots of clothing, books, records, knick knacks, many miscellaneous items. 93 Mulberry St., Plymouth. 25c

YARD SALE: Friday, Sept. 26, 9 a.m. to ?, 238 Plymouth St., Plymouth. New 40-channel base CB. Panasonic cassette player. Roller skates, fan, deep fryer, sheets and pillow cases, hanidcrafts, afgans, clothing and toys. 25c

CARD OF THANKS
My thanks to all our friends and neighbors who so kindly remembered me on my 89th birthday.
It was a great day and I will always treasure the kindness shown to me.
Clarence O. Cramer 25c

OF THE PEOPLE, BY THE PEOPLE, AND FOR THE PEOPLE.
The American Red Cross

BASEMENT SALE: Sept. 24-27. 231 Plymouth street, gray house across from the car wash. 25c

LEGAL NOTICE
Case No. 43451
Notice is hereby given, that Roscoe D. Hutchinson, R.D. 1, Plymouth, Ohio has benn duly appointed and qualified as Administrator in the estate of Mary L. Hutchinson, deceased, late of Plymouth Township, Richland County, Ohio. Date: September 19, 1980.
Richard M. Christiansen, Judge, Court of Common Pleas, Probate Division, Richland County, Ohio.
25, 2, 9. c

FOR SALE: 15 foot sailboat complete with trailer. Also two sets of men's gold clubs. Jim Root, Tel. 687-5984. 25p



Our Freedom Safeguards Your Freedom
National Newspaper Week, October 12-18

CONDON REAL ESTATE

PLYMOUTH

173. 3-4 bedrooms. One story with large attic, hardwood floors. Formal dining room. Sunroom with French doors. New roof. Basement and gas furnance. Large three car garage. Draperies and carpet. Nice location.
175. 2-3 bedroom house in Rome. Fuel oil furnace carpet, new wiring and plumbing. $12,000. Will consider land contract.
176. 3 bedroom one story on 1½ lots. Carpet throughout. Utility room. Basement, gas furnace. Range. Aluminum siding. Mid 30's.
142. 1971Mobile home, 12 x 65 with 7 x 12 expando. 2 bedrooms, stove, refrigerator, washer, dryer and air conditioner. Utility shed, skirting and steps. $7500.
171. 4 bedroom, basement, new gas furnace. Nice kitchen, one car garage. Carpet, stove, refrigerator, washer and dryer. One car garage. Immediate posession. $20's.
147. Apartment house with two apartments in nice loation. Downstairs apartment has three bedrooms with living room, dining room and bedrooms carpeted. Upstairs apartment has two bedrooms. Stove and refrigerator. Basement, gas furnace. Two car garage. $29,900
220. BUSINESS BUILDING IN WILLARD. Brick building in downtown area in prime location. ½ bath. Basement, gas furnace. Rear entrance to alley. Second floor has 2 apartments. Third floor storage. $40,000.
180. Two apartment duplex. Downstairs has two or three bedrooms, formal dining room. Hardwood floors. Tile bath. Stove and refrigerator. Screened porch. Upstairs has one or two bedrooms. Stove. Separate utilities including two gas furnaces. Blown-in-insulation. Newly painted. $23,900.
181. In country on over acre lot. Large mobile home, 14 x 70 Holbrook with 12 x 28 added on. 4 bedrooms. Will consider land contract. Plymouth-Shiloh schools.
179. Older two story house with four or five bedrooms. New carpet in living room, dining room and one bedroom. New kitchen cupboards. Stove, refrigerator, washer and dryer. Basement with new gas furnace. New aluminum siding. One car garage. Only $17,000.
178. In country on one acre. Three bedroom ranch, seven year old. All electric. Basement, carpet, draperies, stove, refrigerator. Aluminum siding. Two car garage. Fruit trees. Plymouth schools.
177. Three bedrooms, nice kitchen. Large living room 19x30 with wood burning fireplace. New carpet. Refrigerator, range, washer and dryer. Basement, gas furnace. Should V.A. with low down payment. Mid $40's or consider offer.

PAULINE E. CONDON, Broker
109 Plymouth St., Plymouth, O., Tel. 687-5761
ASSOCIATES

Ruth Hawk, 687-5484	J. Harold Cashman, 687-4703
H. Lee Welker, 687-3451	Norma Kosse, 687-8382
Lynn Cashman, 347-1249	Virginia McKown, 342-3111
Paul Newcome, 935-1966	Hershel Short, 935-1978



Pleasant Valley Realty
Route 224 - New Haven, Ohio 44850
933-2851 687-1425

FOR SALE

Lovely two story home, good location. Two large bedrooms, full basement. Very clean, newly painted and insulated. Price in the 30's.

In Shelby, three bedroom bi-level in newer neighborhood. Nearly half acre lot. Priced to sell.

STEARNS REALTY 935-6111
213 Myrtle Ave.
Willard
Dale Stearns, Broker
935-1090
Linda McCarthy, Manager
492-2946
25, 2c

ENERGY. We can't afford to waste it.



Help Save Our Natural Resources

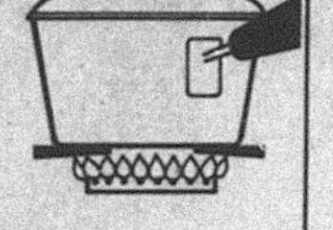

Here's How: Cooking seldom requires a high flame for very long. Use a medium or low one when it will do just as well. And never let the flame climb up the sides of your pan.



Announcing **GREAT new place to RAISE CANE also Land that's *Not hard* to BEET.**

A growing country needs lots of growing things.
And the South was a perfect place to raise just about anything.
Feeding the hungry industrial regions to the north, the South helped make a new and struggling country grow strong and prosperous.
Today, America keeps getting stronger every day. Thanks to over 9½ million Americans taking stock in their country by buying U.S. Savings Bonds.
They know that as they're working for their future, their Bonds are working hard for America's future, too.
So, buy U.S. Savings Bonds through your Payroll Savings Plan.
Whether you're raising vegetables or a family, they're a great way to save.

Series E Bonds pay 6% interest when held to maturity of 5 years (4½% the first year). Interest is not subject to state or local income taxes, and federal tax may be deferred until redemption.



Take stock in America.

A public service of this publication and The Advertising Council

(Share a ride with a friend.)

Start carpooling. All across the country, folks are finding that carpooling pays. It puts fewer cars on the road. It saves effort, fuel and sure saves money, too.
So carpool America! Share a ride with a friend.



The Goodings
Doris and Keith
will be entertaining
Wednesdays & Saturdays
9 p.m. to midnight
Brunswick Grill
Willard, Ohio

COMFORT IS BEAUTIFUL.



Discover the inner beauty of Moonstep. Its light, cushioned feel makes footwork no work at all and when you can be comfortable all day, that's beautiful.

WHITE
CAMEL
BLACK

$27.99

Nurse Mates

VISA

HOFFMAN SHOES
34 W. Main 342-4271 Shelby, O.

UNISEX STYLING SALON
S-53 Great business opportunity. Offering waiting area, cutting area, lab room, bath. Gas heat. Some funiture stays. Willard Schools. $29,900. Shirley Purcell, 342-2396.

NEWLY LISTED — PRICED IN 60's
S-66 Beautiful older family home. Carpeted & draped throughout living room with woodburning fireplace, formal dining room, kitchen with breakfast area, 4 bedrooms plus 2 bedrooms in maids quarters on 3rd floor. 2½ baths. Divided basement. Garage, patio. Extra lot available. Plymouth Schools. Ollie Andrews, 347-5518.

3 BEDROOM RANCH — $41,900
S-70 A lovely family home situated on 1 acre out in the country. Features living room, kitchen with dining area, bath. Rec room in basement with woodburning stove. Attached garage. Wood storage shed. Plymouth Schools. Joyce Barnes, 347-6404.

VACANT LAND!
S-77 Nice country lot, 1 acre m/1. Plymouth Schools. $4,400 $4,400. Gertrude Coleman, 347-5001.

SLUSS REALTY CO.
1641 Park Ave. West, Mansfield, O.
529-3047



Serving the Plymouth-Shelby Area with Loving Care since 1931

168 West Main Street, Shelby, Tel. 342-2551

Speak your mind by letter to editor

New Classified Rates

First 20 words	**$1.40**
Each additional word	**5¢**
Cards of Thanks, in memoriams, etc.	
First 40 words	**$2.75**
Each additional word	**5¢**

News that's fair, concise, accurate, that seeks out solutions to world problems, that gives you a clearer view of both national and international news.

THE CHRISTIAN SCIENCE MONITOR

It's all there. Ask any Monitor reader. Or, better yet, subscribe yourself, from 3 months at $17.50 up to one year at $65.00.* Just call toll free:
800-225-7090
In Mass., call collect: (617) 262-2300.
*Rates subject to change

Miller's Gift Department Bridal Registry

October 18
Holly Cornell
and
Mark Korbas

November 1
Cindy BeVier
and
David Trimmer

VanDyne-Crotty Co.
Rt. 224 Willard, Ohio
419-935-1047

NEW AND SURPLUS
Work Clothes Outlet
Great Savings on Clothes for Work or Leisure



SURPLUS — 4 Colors to Choose from
SHIRTS.........SM to XXL.........$1.25 ea.
PANTS.........Size 28 to 48.........$1.50 ea.
NEW ITEMS:
Flannel Shirts $6.65 and up
Coveralls $16.00 ea.
Jackets $17.50 and up

HOURS: Monday - Saturday 8 a.m. to 5 p.m.
Closed Wednesday

THE PLYMOUTH *Advertiser*

Vol. CXXVII — 128th Year, No. 39 Thursday, October 2, 1980

An Independent Newspaper Published Every Thursday at 14 East Main St., P. O. Box 168, Plymouth, Ohio
Second Class Postage Paid at the Post Office, Plymouth, Ohio 44865
SUBSCRIPTION RATES: $7.00 a year in Crawford, Huron and Richland Counties, $7.50 Elsewhere in Ohio; $8.00 Out of State
A. L. PADDOCK, Jr. Editor and Publisher Telephone: 687-5511 P. W. THOMAS, Editor 1925-1954



Queen, court for Homecoming

Homecoming queen for 1980 is Laurie Kraft, 12th grader, daughter of the Gene Krafts, Plymouth route 1, front row, at left. Attendants are, front, center, Cindy Risner, 12th grader, daughter of the Don Risners, Shiloh route 2; from, right, Glenda Will, ninth grader, daughter of the James Wills, Shelby route 3, rear, left, Fayette Hudson, 10th grader, daughter of the William Hudsons, 37 East Main street, Shiloh; rear, right, Rebecca Turson, 11th grader, daughter of the John A. Tursons, Plymouth East road.

Flu shots to be given Tuesday

Immunizations against influenza will be administered by the Mansfield-Richland County Health department in Ehret-Parsel Post 447, American Legion, Tuesday from 3 to 6 p.m.

The department urges elderly persons and those under 65 who have chronic heart or lung problems to be vaccinated.

Mayor deals with two cases in court here

Only a light docket faced Mayor Eric J. Akers in his court Thursday.

Mark A. Berkey, Willard, posted a waiver of $20 and costs for failure to halt for a stop sign.

Pauline A. Wisecup, Plymouth, paid $20 and costs for improper backing.

Shiloh to try 'trick-or-treat'

Reinstatement of trick-or-treat night was ordered by village council at Shiloh Sept. 24.

But some restrictions apply: the exercise will be for 60 minutes only, only those householders wishing to participate will be disturbed (they should leave a porch light burning), only children under 13, accompanied by an adult, may participate, and the night chosen will coincide with that chosen by other communities.

Whether to build a facility to store salt, gravel and cinders was put off for a year, because the cost of street repairs at present is too burdensome.

Renewal of insurance policies on village buildings and fire department equipment was directed.

Flea market set Saturday

Another flea market, the last of the season, will be conducted Saturday from 9 a.m. to 4 p.m. on the high school lawn by Plymouth Lions club, to benefit the Richard L. Horton, Jr. Scholarship fund.

Tables at $4 each may be reserved by calling John Fazzini or Wayne H. Strine.

Wives of the Lion members will have a bake sale during the flea market.

Cars collide in Square

A minor collision was investigated by Plymouth police department Monday at 10:40 a.m.

Helen J. Nickles, Brooks court, was eastbound in West Broadway, when a car driven by Charlene Gasparac, Willard, backed out from a parking place at 5 West Broadway.

The latter said her vision was blocked by a large truck parked nearby.

No summonses were issued.

Cook kin, H. L. Cook dies at 67

Brother of David E. Cook, Plymouth route 1, Howard L. Cook, 67, Dayton, died there Friday.

He was chairman of the Masonic blood bank.

Formerly of Shelby, he is also survived by his wife, Rosemary; two sons, a daughter, and two sisters, Marguerite and Mrs. Bertha Clabaugh, both of Shelby.

Burial service was conducted from Martin Funeral home in Dayton on Monday.

Quorum lacking, no parley

Sept. 24, 9:40 a.m.: Mayor Eric J. Akers, in response to a reporter's inquiry about a scheduled meeting of the financial planning commission, said, "Oh, God, I forgot".

Sept. 24, 9:50 a.m.: President William R. Miller of the commission, in response to an inquiry by the editor of The Advertiser, said, "It is possible but not probable that we will have a meeting this morning."

Sept. 23, 8:45 p.m.: President pro tempore of the council David A. Howard, in response to inquiry by a reporter, said, "The meeting is tomorrow at 10 a.m."

Sept. 24, 10 a.m.: President Miller, James Marsh and John Dooling, the latter two representing the State of Ohio, appeared for the meeting. Howard had telephoned the village office to report that "I am ill."

James C. Davis, manager of First Buckeye Bank, M. A., a member of the commission, was out of state.

Gregory Kibler, controller, Plymouth Locomotive Works, Inc., did not attend the meeting.

President Miller said that Mayor Akers has not yet completed his plan for the resuscitation of the village finances, which until Gov. James A. Rhodes signs legislation extending the date, was required to have been presented and approved by the commission by Sept. 25.

The official minutes, as prepared by the secretary, Miss Terry O'Dell, state "due to lack of a quorum, because of a misunderstanding of the date and day of the meeting, it was decided to reschedule the meeting."

The commission will meet tomorrow at 10 a.m.

From the PPD blotter:

Here're excerpts from the log of Plymouth Police department:
5

Sept. 23, 7:15 p.m.: Victim in Sandusky street having trouble breathing. Officer asked to dispatch rescue squad.

Sept. 25, 2:38 a.m.: Woman notified station by telephone she heard a shot in High street. Officer could find no evidence.

Sept. 25, 3:52 p.m.: Man notified station his child was missing. Officer found child at 3:58 p.m.

Sept. 25, 5:05 p.m.: Woman reported she had found a white poodle. She said she would keep it until owner is found.

Sept. 25m 5:56 p.m.: Emergency message delivered to Plymouth street at 6:02 p.m.

Sept. 25, 11:46 p.m.: Station informed victory bell was ringing. Officer dispatched, could not find prankater.

Sept. 26, 4:45 p.m.: Woman reported by telephone she found bicycle in Nichols street. Bicycle was returned to owner.

Sept. 26, 9:20 p.m.: Domestic problem in High street reported by telephone. Problem had abated when officer arrived.

Sept. 26, 9:59 p.m.: Person reported to station saying son had high fever and requested a squad run. Rescue squad dispatched.

Sept. 26, 11:46 p.m.: Subject reported at station a hit-and-run collision in Opdyke road. State patrol notified.

Sept. 27, 12:40 a.m.: Telephone call notified station of problem at Weber's Cafe. Officer told two persons to leave premises.

Sept. 27, 2:17 a.m.: Station notified by telephone there were intruders in PLW building. Intruders gone when officer arrived.

Sept. 27, 7:35 a.m.: Woman telephoned station to report a man was harassing her parents in Dix street. She said this man comes at all hours of the night. Officer notified. Problem abated for time being.

Sept. 27, 10:04 p.m.: Owner of dog at Walnut and Curtiss told to keep animal quiet, a woman having called to complain of barking.

Sept. 27, 11:08 p.m.: Station notified person lying in street next to telephone booth. Officer dispatched, told person to move on.

Sept. 28, 12:23 a.m.: Officer dispatched to Trux street to tell resident to keep fire under control and to cease burning trash, a female neighbor haveing telephoned to complain.

Sept. 28, 2:35 p.m.: Officer redioed ambulance needed at Mary Fate park. Football player had dislocated knee. Player transported to Shelby.

Sept. 28, 8:04 p.m.: Person notified station some items missing. Name of suspect submitted. Officer found one item in Plymouth street. Only one item now missing.

Sept. 29, 6:14 p.m.: Person in Penner reported some items stolen. Richland county sheriff notified.

Vanderpool rites set in Kentucky

Elder James B. Vanderpool, 87, Plymouth route 1, died Sunday morning in Hillside Acres Nursing home, Willard.

A retired farmer, he lived near Plymouth about three years. Born Dec. 6, 1892, in Mid, Magoffin county, Ky., he was amember of the Old Regular Baptist church for 65 years.

He was twice widowered, by Lula in 1919 and by Millie in 1967. A son, Lonzo, also died earlier.

He is survived by a daughter, Mrs. Mollie Stephens, Plymouth; two sons, Monroe, hippo, Ky., and Hayes, Lebanon; a half-brother, Abe, Prestonsburg, Ky.; 28 grandchildren and two great-great-grandchildren.

Elder Claude Cusley conducted services from Little Rebecca Baptist church south of here Tuesday at 10 a.m. McQuate-Scor Funeral home was in charge.

Services will be conducted today at 10 a.m. from Philadelphia Baptist church, Hippo, Ky., with burial in the Vanderpool family cemetery at Gunlock, Ky.

Newsy notes . . .

Mrs. Willard O. Garrett was among the guests Sunday at a tea given by members of the auxilary of the Ashland Post, American Legion, in honor of Miss Cathy Lonz, Monroeville, the newly-installed president of teh auxiliary's fifith district.

D. A. Howard quits post on council

David A. Howard has resigned as councilman.

Councilman Ervin Howard furnished the only substance to Thursday night's regular council meeting, which had its hands tied since there was no quorum.

He read the following letter from his brother, Councilman David Howard:

"I, David A. Howard, for personal and occupational reasons, do hereby resign my position as councilman for the Village of Plymouth, Ohio. Said resignation to be effective upon my replacement."

The letter, dated Sept. 25, 1980, was not written directly to either the mayor or the council.

The next day, when questioned, Howard said he had not informed anyone, including the mayor, of his decision, and he declined to elaborate any further on his reasons.

He won election to a four year term, which will expire Dec. 30, 1981, while having two years to serve on the Plymouth Board of Education.

The question arose if serve both posts was compatible. It was ruled that he had to make a choice, and he chose the council seat.

It appears the wording of his resignation is illegal. He must completely vacate his seat on the village council before a new name can be considered.

It will be up to Mayor Eric J. Akers and members of the council to request that he submit a second letter with the proper wording, which will give the council the go-ahead to choose a replacement.

The council has a 30-day period in which to do this. If it fails to come up with a candidate, then the mayor may make the appointment, which happened within the last month when the council failed to replace Councilman Mrs. Allan Raymond and the mayor appointed D. Douglas Brumbach.

Howard, who completed his law studies at Ohio Northern university in June, is waiting the return of the state board law examination. Meanwhile he is employed by Mack's Foodland and the Shady Lady, the newly established dress shop on the Square owned by the mayor.

With the absence of Dean A. Cline, who was attending a night school class, Michael R. Taylor, who is on the west coast, and Howard, the council was left with Councilmen G. Thomas Moore, Ervin Howard and D. Douglas Brumbach, plus the mayor, which was not enough to transact any official business.

The village solictor, Richard Wolfe, Ashland, was also absent.

Knowing that Thursday was a regular meeting of the Plymouth council, three members of the Village of Tiro council were present, Robert Dean, Robert Eckstein and Charles Frazee, and Thomas Admas of the Tiro fire department.

They spoke informally with the Plymouth members and requested that the Plymouth Ambulance service serve Tiro and Auburntownship.

The reaction was sympathetic and an agreement is to be worked out.

Kenneth Echelberry, head of the Plymouth service, said he feels it could be handled.

The Tiro contingent point blank said it did not feel it could afford the rates the Shelby service is charging for the six to seven runs it has averaged the last few weeks. It also said it does not feel it could turn to New Washington for service since that community is experiencing a manpower shortage.

Brumbach pointed out that serving an additional area would help Plymouth's department by increasing the square mileage being served, which he said was 25 square miles, which would put Plymouth in line for state aid in upgrading the service.

Another question came up concerning the response time and what aid there would be on the Tiro end.

Adams said he is a trained Navy corpsman and several others in the fire department could qualify.

Moore suggested that Echelberry work with Tiro and come up with a plan to present to the council.

The former mayor, Mrs. A. L. Padock, Jr., speaking as a reporter, asked the mayor what position the council will take on the continued absence of Councilman Taylor. She said section 731.45 of the Ohio Revised Code states that if a council member is absent for two months in a row without a legitimate excuse, his seat may be declared vacated.

Taylor has been absent more than that and at each meeting he has been duly excused by his colleagues, even though he has been in the real estate business in California.

Mrs. Paddock said it is simply not fair to the mayor, the council nor the citizens that this situation should exist and pointed out that if he were present, there would be a quorum to conduct a meeting.

No action could be taken on her question.

She also asked if the clerk feels the village is receiving its tax money in order, since she had heard on a local radio station that Richland county is coming up with interest payments from money the county had invested. This, she said, could be some of the money forthcoming to the village, but could be held up because the county wanted the additional interest for its own use.

She was assured by Mrs. Benjamin Montogomery, clerk-treasurer, that the village seems to be getting its share of taxes on schedule.

The mayor did not suggest a special meeting to replace the "dud", although there are several pressing pieces of legislation that need to be enacted, mainly the resolution to certify the three mill levy properly to the board of elections, so it appear on the November ballot. A temorary letter was written assuring the board that the reolution would be forthcoming, and that was done two weeks ago. Sine no meeting is being planned until the next regular council meeting which is Oct. 9, this resolution is about a month overdue to the board of elections.

PLW struck

Union rejects offer, joins UAW

Plymouth's only manufacturing plant went on strike yesterday at 6 a.m.

Orderly picketing was set up at that hour Strikers were warned by the United Auto Workers not to interfere with management or others crossing the picket line, nor to make remarks of any nature. "This is an economic strike, we are showing that the union disapproves of the company's contract offer," a spokesman said.

By vote of 118 to 15, the membership of Plymouth Order of Mechanics voted to reject the company's final offer. Then, with UAW organizers ordered from the building, the membership voted by 132 to 1 to affiliate with the UAW.

This also was an economic move.

"By joining the UAW, we get strike pay and the UAW picks up our health and medical insurance premiums as of midnight on Tuesday," a union spokesman said.

Plymouth Locomotive Works, Inc., offered to renew the labor contract that expired at midnight on Sept. 30 for three years. It sought to freeze all benefits and wages for that period, with the provision that after one year the question of wage levels could be reopened.

What rankled most union members, The Advertiser was told, is that the freeze would deny employees the opportunity to earn increased vacation benefits by longevity of service.

They also charged the company with unethical practices.

One of these is "everything that was disputed went to arbitration up at Cleveland, and every time we went to arbitration, we had to pay for it, for out part of it, anyway, and that went to about $1,000 a crack", union member said.

Negotiations for PLW were conducted by Harvey Rector, Cleveland sent here by the parent firm. Banner Industries, Inc. Larry Bailey, president of POM, led the employee negotiators.

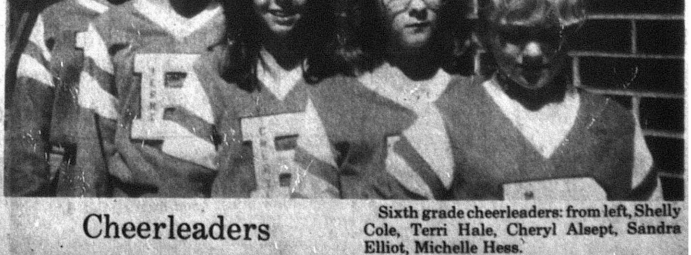

Cheerleaders

Sixth grade cheerleaders: from left, Shelly Cole, Terri Hale, Cheryl Alsept, Sandra Elliot, Michelle Hess.

Danville's early scores sink Plymouth, 26 to 0

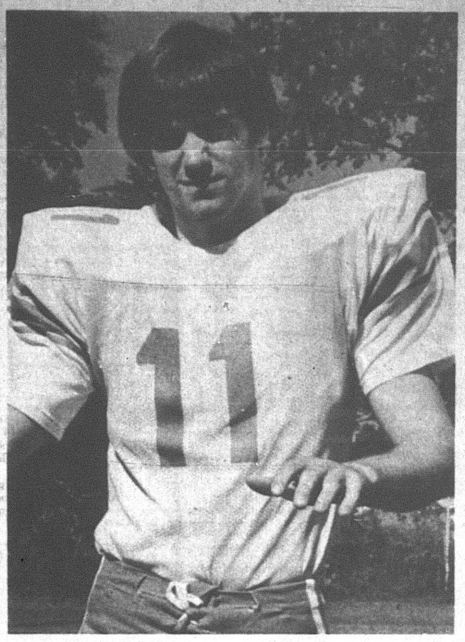

The glue that holds the Plymouth football team together is in large part furnished by its co-captain, Steve Tackett, who plays quarterback on offense and linebacker on defense. It has not been rewarding season for him so far what with five consecutive defeats. He seeks to change that against Crestview tomorrow.

Danville struck for two touchdowns in the first period there Friday night and dispatched Plymouth, 26 to 0.

The visitors played a better brand of football then they have displayed all season and twice were within striking distance of the goal, only to fall short.

The Blue Devils took the opening kickoff and drove 60 yards in six plays to score at 10:20. Greg Ferenbaugh and Gene Matheny were the big guns, Ferenbaugh ripping off gains of five, 22 and two yards, Matheny one of 15 and Quarterback Pat Mickley a dash of 12 on a broken pass play. Ferenbaugh carried it into the end zone for the last four yards. The run for PATs failed.

Danville scored the very next time it got its hands on the ball. And it needed just one play to do it. Plymouth was compelled to punt. Phil Gowitzka kicked 30 yards to the Blue Devil 40, where Mickley caught the ball and sprinted 60 yards through the Red defenders to score. He pased to Joe Durbin for the PATs.

Down by 14 with less than five minutes gone, Plymouth tried to regroup. It controlled the ball for the remainder of the period, save for two plays. After Danville kicked off, Plymouth punched to the Blue Devil 15, where James Jamerson failed of first down. Mickley sought to pass to Durbin on first down but Bill Hudson intercepted and Plymouth was back in business.

From the Danville 36, Plymouth set out to be respectable. In 12 plays, it was at the three. But Steve Tackett could not make first down and Danville took over at that point. A 10-yard pass play to Hudson helped Plymouth immeasurably in this drive.

The Blue Devils were unable to advance and punted. A fumble by Mike McKenzie gave the Danville eleven possession at the Plymouth 32. Danville needed only 10 plays to reach the goal line. A 24-yard sprint by Matheny broke Plymouth's back. It came on the heels of a 21-yard run by Ferenbaugh, who carried the last six yards into the end zone six plays later. An interference call against Dal Moorman in the end zone set up the touchdown play. Plymouth was penalized half the distance to the goal, eight yards, but it was enough for first down and another opportunity to score. The Danville team did not disappoint its Homecoming crowd.

The run for PATs failed but whether Danville would win was academic at this point. The half ended just over two minutes later with the Blue Devils leading by 20 to 0.

Plymouth took the second half kickoff and couldn't move an inch. It punted and Danville set out to make a rout of it. The Blue Devils drove with a passing attack to the Plymouth eight, where the Red defense threw back an off-tackle slant for five yards. From the 13, Mickley sought to pass but fumbled, lost 15 yards and possession.

Jameson tore around left end for 18 yards but on fourth down, from the 50, Gowitzka passed instead of punted. The ball fell untouched.

Danville couldn't gain, either, and was compelled to kick away. A clipping penalty, this time only six yards, at the end of the play set Plymouth back to the Red six. On third down, Tackett was intercepted by Matheny at the Red 21.

Ferenbaugh swept end for 11 and Scott Hammond got three through right tackle. Hudson broke up a pass on third down and on fourth down Mickley hit Durbin for the score. Thre were 50 seconds left in the period. The pass for PATs was good but Danville was hit with a procedure penalty. Plymouth was penalized on the second attempt and Danville tried yet again. The third try, a run, fell short.

Neither team did anything worth home about in the fourth period. Plymouth managed to reach the Danville 36 in the second series of, the quarter, but failed of first down. Scott Harris, the principal ball carrier for the Big Red this chilly night, made seven yards on the last play, taking Plymouth into Danville territory for a second time, but it was too little and too late.

Plymouth was simply outmatched by a strong, speedy Danville eleven that will be tough to beat next year, because Matheny, Ferenbaugh and Mickley will be back.

Score by periods:

D	14	6	6	0	– 26
P	0	0	0	0	– 0

STATISTICS

	D	P
No. of plays	54	72
First downs	16	9
Rush yardage	194	92
Passes	13	13
Completed	4	6
Intercepted by	1	0
Pass yardage	43	51
Punts	3/28	6/27
Penalties	2/10	8/43
Fumbles lost	4/3	2/1

Here're scores —

Here're scores last week:
Danville 26, Plymouth 0;
East Knox 20, Lucas 0;
East Knox 20, Lucas 0;
Crestview 12, Ontario 10;
New London 18, Monroeville 7;
St. Paul's 13, Black River 7;
Edison 8, South Central 0;
Mapleton 28, Western Reserve 8.

Harriers trip Bucks, down Royals, Eagles

Plymouth cross country squad defeated Buckeye Central there Thursday, 27 to 28.

Summary:

Paul Wechter (B), first, 3:22; Jessie Woodmansee (P), 13:57, second; Mike Arms (P), third, 14:09; Doug Nease (P), fourth, 14:10; Jim Burkhart (B), fifth, 14:14; Doug Allen (B), sixth, 14:32; Dal Leach (B), seventh, 14:46; Rob Smith (P), eighth, 15:03; Brad Yound (B), ninth, 17:25; Fayette Hudson (P), 10th, 16:52.

Plymouth will compete in the Ontario Invitational Saturday at 9:30 a.m.

Plymouth harriers defeated Wynford and Colonel Crawford in a triangular meet here Sept. 23.

The Big Red scored 28, the Royals 44, the Eagles 56.

Summary:

Hederick (C), first, 12:29; Beck (P), second, 14:38; Woodmansee (P), third, 14:46 Arms (P), fourth, 14:52; Clark (W), sixth, 15:03; Nease (P), seventh, 15:13; Detterman (W), eighth, 15:15; Greenwich (W), ninth, 15:25; Schimp (W), 10th, 15:56; Stoll (W), 11th, 15:56; Smith (P), 12th, 15:57.

Here's slate this week —

Here's schoolboy football slate for this week:

TOMORROW:

Plymouth at Crestview;
Black River at South Central;
Monroeville at Western Reserve;

SATURDAY:

Mapleton at St. Paul's.
New London at Edison;
Thompson Ledgemont at Lucas.

Linksmen defeat Eagles

Big Red golfers defeated Colonel Crawford at Woody Ridge Sept. 24.

The score was 188 to 210.

Summary:

Plymouth: Randy Compton, 41; Jeff Brown, 51; Clarence Moorman, 50; Shawn DeWitt, 46; Steve Cramer, 62.

Colonel Crawford: Todd Hoyles, 49; Joe Campbell, 56; Chip Miller, 52; Doug Keller, 53; Scott Carpenter, 60.

Red last in ranking in No. 17

South Central Trojans ranked fourth in Region 17 after four weeks of computerized scoring.

Monroeville was ranked sixth, Lucas 15th, St. Paul's 17th, Mapleton 20th and Plymouth dead last, tied in 29th spot with eight other schools.

Edison held fifth rank in Region 10.

New London was seventh, Western Reserve 13th and Crestview 29th in Region 14.

Black River was 32nd in Region 13.

'76 alumnus now coach at Upper

A 1976 alumnus of Plymouth High school, where he excelled in football, basketball and baseball, Bradley J. Turson, son of the John A. Tursons, Plymouth East road, was graduated cum laude by Ohio State university in August and is now employed by Upper Sandusky schools as teacher and assistant coach.

Learn how.
With a free catalog of over two hundred federal publications. For your copy, write: Consumer
Pueblo, Colorado 81009.

Fight Cancer with a checkup and a Check
AMERICAN CANCER SOCIETY

All aboard for Big $aving$ during Foodland's International Trainload $ale

Big Chief SUGAR 5 lb. bag $1.99
Foodland 2% MILK gal. $1.48
Foodland BREAD 4 1 lb. loaves $1
Grade A Large EGGS doz 69¢
Foodland ICE CREAM all flavors ½ gal. 99¢
Banquet FRIED CHICKEN 2 lb. box $1.89
Foodland MARGARINE 3 lb. $1

Meat Feature Values

Fresh Lean GROUND BEEF lb. $1.18
Boneless CHUCK ROAST lb. $1.89
Country Style PORK RIBS lb. $1.39
Turkey DRUMSTICKS lb. 49¢
Family Pak PORK CHOPS lb. $1.38

It's apple time! Buy a crate and save!
Several varieties — Jonathan, Cortland, Red Delicious, McIntosh — only $6.59 bu.

MACK'S FOODLAND
Sale prices good through Oct. 4.
Home owned and operated
Open Mondays through Saturdays, 8:30 a.m. — 9 p.m. Sundays 10 a.m. — 2 p.m.

The Advertiser SPORTS

Get The MOST For Your Auto Loan Dollar

36-MONTH CONTRACT
13.95%
Annual Percentage Rate

Amount of Loan	Monthly Payment	FINANCE CHARGE	Total of Payments
$4000	$136.61	$917.96	$4917.96
$5000	$170.76	$1147.36	$6147.36
$6000	$204.92	$1377.12	$7377.12
$7000	$239.07	$1606.52	$8606.52
$8000	$273.22	$1835.92	$9835.92

Excluding Vans and Trucks

48-MONTH CONTRACT
15.95%
Annual Percentage Rate

Amount of Loan	Monthly Payment	FINANCE CHARGE	Total of Payments
$4000	$113.25	$1436.00	$5436.00
$5000	$141.57	$1795.36	$6795.36
$6000	$169.88	$2154.24	$8154.24
$7000	$198.20	$2513.60	$9513.60
$8000	$226.51	$2872.48	$10,872.48

Member Federal Reserve System and FDIC
INDEPENDENT-HOME OWNED-HOME OPERATED
FIRST Buckeye BANK N.A.
BELLVILLE • CREstline • GALION (2) • LEXINGTON
MANSFIELD (11) • ONTARIO (2) • PLYMOUTH (2) • SHILOH • WILLARD

Here's what folks did 25, 20, 15, 10, 5 years ago

25 years ago, 1955

Plymouth 48, Maumee Valley Country Day school 6.

One in every five wage earners in Plymouth was employed at Wilkins AF station, which issued 176 paychecks amounting to $723,673 annually to village residents, an average of $4,054.96 each.

En route to a school at Cheyenne, Wyo., John J. Fackler was severly injured in a head-on collision in Route 30 west of Aurora, Ill.

Mrs. Mildred Gunsaullus Walker, 74, granddaughter of a founder of the Fate-Root-Health Co., died at St. Pertersburg, Fla.

Dr. Charles O. Butner was feted on his 20th anniversary in Shiloh.

Maynard J. Coon began to conduct classes on "Th Protestant and His Bible" in Plymouth Methodist church.

20 years ago, 1960

George Hackett, 71, 250 Trux street, died at Mansfield.

Mrs. Monnie Lynn Spooner, 21, and her two-month-old child were killed in a car-train collision at Pacoima, Cal. She was the former Monnie Lynn Jackson, daughter of the Iden Jacksons, Plymouth.

Mrs. Mary A. Bly, 87, died at Shelby.

Community chest tightened its belt, asking for $3,075.

Village council opted for the lagoon system of treating raw sewage, concluding a 13-year period of relying on government aid to prepare studies and surverys and plans for such a

Suzanne Helbig was married at Tampa, Fla., to Daniel H. Jones, Jr.

Twentieth Century circle began its 64th year.

Burglars ransacked the homes of the Jack Reynoldses, Route 603, and the James Brookses, Bowman Street road.

Toni Moore was elected president of Girl Scout Troop 195.

William E. Strine reported to Great Lake Navel Training centr, Great Lakes, Ill.

Berlin Hts. 20, Plymouth 12.

15 years ago, 1965

C. Todd Stohmenger resigned as executive head of Plymouth schools after two years to become secondary supervisor in the Richland county system. John Fazzini was named to succeed him.

Edward B. Curpen, 74, a jeweler for generations, died at Columbus after surgery.

A son was born at Shelby to the Dennis Sammonses.

Orva Dawson was named a director by Citizens Bank of Shelby.

Sandra Hamman and Robert Hass were married in Mt. Hope Lutheran church, Shiloh.

Edwin D. Kranz and Barbara Ann Ruggles were married at Norwalk.

Plymouth 54, Lucas 0.

Delores M. Garrett and Roger B. Estes were married in White Hall Church of God.

10 years ago, 1970

Constance Forquer was elexted president of the Class of 1971, Plymouth High school; David A. Howard of the Class of 1972, Amy Seitz of the Class of 1973. Theodore Rook was named president of the student council.

Ivan Entler, 70, died at his home in Plymouth East road,

A. L. Paddock, Jr., editor of The Advertiser, addressed the student body of Shippensburg State colege, Shippensburg, Pa.

Sub-division rules, copied largely on those in force in Wilard, were adopted by village council.

No action was taken by Richland and Huron county commissioners to a request by village council to secede from Plymouth and New Haven townships.

Crestline 26, Plymouth 12.

Ervin Howard and Neva Wiles, Fremont, were engaged.

Darlene McQuillen set Nov. 21 to marry Dennis Robbins in Mt. Hope Lutheran church, Shiloh.

Judy Fenner and B. Mark Ream were engaged.

David B. McQuown and Bonnie Boyd were married at Akron.

Five years ago, 1975

A new labor pact was accepted by Plymouth Order of Mechanics, ending the threat of a strike at Plymouth Locomotive Works, Inc.

Robert Dean Taylor, five years old, Plymouth route 1, died in Mansfield. His 20-year-old sister-in-law, Mrs. Virginia Furr West, was charged with child endangering.

Plymouth golf team placed secon in the Johnny Appleseed conference championships.

Community chest sought $5,000.

Banner Industries, Inc., parent firm of Plymouth Locomotive Works, Inc., bought Adams Industries, Inc., Windsor Locks, Conn.

Kelly Barnett, 64, formerly of Plymouth, died in Las Cruces, N. M.

Sarah Elizabeth was born to the Rev. and Mrs. John H. Hutchison, Jr., at Shelby.

Karla Linnea was born at Wilard to the Carl Hasses.

Fredericktown 21, Plymouth 8, for the 17th consecutive Johnny Appleseed conferece defeat for the Big Red.

Library sets films for children Tuesday

A mischievous crow steals Dorothy's new necklace from her parrot friend Coco and a merry chase follows in "Dorothy and the Necklace," the first of three children's movies scheduled at Plymouth Branch library Tuesday.

Next King Chubby, Klaus the Cook and a small fire-breathing dragon star in "Dragon Stew," the story of a most unusual recipe contest.

"Fable of He and She" shows what happens when a storm splits an island, leaving all the men on one haf and all the women on the other. Each group must learn new skills and by the time the island is reunited they have discarded their traditional roles in favor of eachworking at what he or she does best and enjoys most.

The free triple feature starts at 10 a.m. in the library, 21 West Broadway.

$1,000 gift to library recorded

Plymouth Branch library has received four memorial gifts.

A $1,000 donation designated as The Flo and Mose Bachrach fund was left to the library under the terms of a trust established with National City bank by the late Benjamin and Rosemary Wolpaw.

Two donations were made in memory of Dudley Brumbach. Donors were Mr. and Mrs. Charles Hanline and Mr. and Mrs. R. Harold Mack.

Mr. and Mrs. William Fazio, Orlando Park, Ill., made a contribution in memory of Robert Lewis.

The money will be used to improve the branch facility

Here're menus for week in cafeteria

Here're menus in Plymouth Elementary school cafeteria for the week:

Today: Oven fried chicken, potato chips, peas and carrots, bread and butter, cookie, milk;

Tomorrow: No classes;

Monday: Breaded veal sandwich, pickle, mixed vegetables, applesause, spiced cake, milk;

Tuesday: Meat salad sandwich, potato chips, buttered peas, strawberries, cookie, milk;

Wednesday: Macaroni and hamburger, bread and butter, cheese wedge, vanilla pudding, milk.

Here're menus for Shiloh school cafeteria for the week:

Monday: Sloppy Joe sandwich, potatoes, fruit salad, cookie, milk;

Tuesday: Hamburger and rigatoni, bread and butter, tossed salad, pears, milk;

Wednesday: ham sandwich, buttered or sweetpotatoes, peaches, cookie, milk.

Did you lose address? Look in your purse!

By AUNT LIZ

There is only one way , we have discovered, to find a lost address.

Simply clean out a couple of old pocketbooks before you throw them away.

Not only did two addresses surface; but also 35 cents appeared, which I did not know I owned, and two nice recipes.

There is nothing more frustrating when you realize you have lost an address. Telephone company information operators are really not allowed to give out address, although there are times you can innocently trick them into it. Most of them simply follow the rules. They will nicely give you a telephone number any place in the world, and it can get expensive if you use it to merely ask what their street number is.

What is even more foolhardy is when you dial a ong distance call to merely inquire about a recipe. Just about all the American wives way back then in Switzerland discovered direct dialing. Out country did not have it then so this was a new toy. It was nothing to dial someone in Geneva and say, "Tell me how you made that casserole we had last week at your house."

The whole situation made for very satisfied wives, but husbands, no, after they saw their telephone bill. In out own little way, we were great contributors to the Government-run Swiss telephone company.

But I think we drove the country's secret service out of their minds.

There was no doubt in our minds that all our telephones were tapped, and I often wonder how their secret service was interpreting chocolate cake recipes. We all could have outdone Hogan's Heroes had we known any big secrets to passon.

Anyway one good thing happened this week which sort of offsets the one bad thing.

How would you feel if you looked out your kitchen window and see a nice, large brown station wagon parked in your backyard?

And it was right in our yard actually over where our sewer conection had been installed and the driver was lucky she did not sink because the ground is still not stable.

It apparently was an easy place for her to park while she delivered one of the area's many free shoppers, although there were three streets close by plus four driveway.

The kind of makes you wonder about people. She was charming and nice and was sorry about it all afterwards but really did not seem to think it was wrong at all.

Next time your Scout-age kids need to take something to a troop meeting, try this.

It is one of the recipes I found and I have no idea where it came from, but it works and is good and very versaltile.

It is called German [illegible]

Mix together a half pound of real butter with a large package of softened cream cheese and two cups of flour Mix it well and chill overnight.

Then roll it out and cut into squares. Put a dab of jelly in the middle. This is what makes it so versatile. Any flavor will do.

Fold it into a triangle and bake at 350 for about 10 minutes. The little things can be frosted to pretty them up.

FREE CATALOG

For a free government catalog listing more than 200 helpful booklets, write: Consumer Information Center, Dept. B, Pueblo, Colorado 81009.

NEW & USED CAR PROMOTION

Effective Through Oct. 18, 1980

New Car: 1980-81 models

36-MONTH CONTRACT

Rate — 12.83% APR

Amount of Loans	Monthly Payments	Finance Charge	Total of Payments
$4.000	134.44	839.84	4839.84
$5.000	168.05	1049.80	6049.80
$6.000	201.66	1259.76	7259.76
$7.000	235.27	1469.72	8469.72
$8.000	268.88	1679.68	9679.68

48-MONTH CONTRACT

Rate — 13.51% APR.

Amount of Loans	Monthly Payments	Finance Charge	Total of Payments
$4.000	108.32	1199.36	5199.36
$5.00	135.40	1499.20	6499.20
$6.000	162.48	1799.04	7799.04
$7.00	189.56	2098.88	9098.88
$8.00	216.64	2398.72	10398.72

36-MONTH CONTRACT

Rate — 14.55% APR

Amounts of Loans	Monthly Payments	Fiance Charge	Total of Payments
$2.000	68.88	479.68	2479.68
$3.000	103.32	719.52	3719.52
$4.000	137.76	959.36	4959.36
$5.000	172.20	1199.20	6199.20
$6.000	206.64	1439.04	7439.04

*Credit Life and Accident and Health Insurance Available at an additional cost

Visit one of the following dealers for special savings

Bacon Chevrolet, Greenwich
Bauman Chevrolet-Oldsmobile, Willard
Billy Inmon Motor Sales, Willard
Cy Reed Ford-Mercury Sales, Willard
Inmon Motor Sales, Greenwich
Schaffer Motor Sales, Willard

Make your deal and arrange financing by Oct. 18, 1980.

Shop also for a good deal on left-over new 1980 models.

"The Family Bank"

WILLARD UNITED BANK
MEMBER FDIC

A Subsidiary of Toledo Trustcorp, Inc.

OFFICES: WILLARD—NORTH FAIRFIELD—GREENWICH—PLYMOUTH

MEMBER FDIC

Remember the bank that is still here to serve you
OPEN ALL DAY SATURDAY

The Equal Payment Plan.

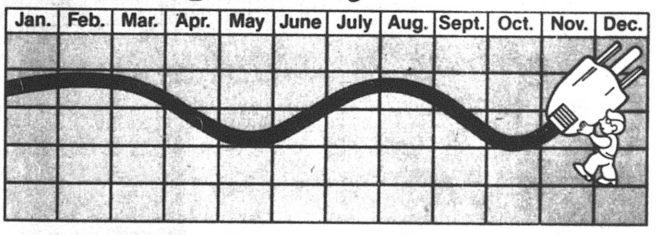

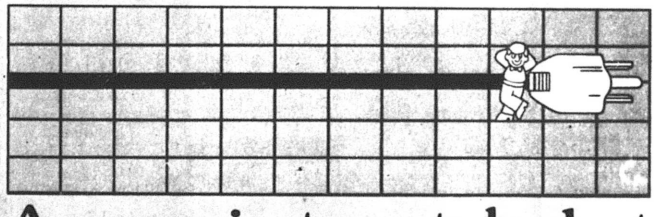

A convenient way to budget for your electric bill.

Some household expenses are fairly steady throughout the year. But your electric bill varies from month to month because your electric usage fluctuates with the changing seasons. The bill is usually higher in the winter. It dips a little in the spring months, then, for most people, rises during the air conditioning season, before dropping again in the fall.

We can't do anything about the weather, but we can help you smooth out the ups and downs of your electric bill. And that's by offering you our Equal Payment Plan.

With the Equal Payment Plan, we bill you a fixed amount each month based on your average usage.

Every six months we'll review your account so you'll know whether your electricity costs are going up, down or staying about the same. The bill at the end of the twelfth month is the "settle-up" bill.

Many of our customers are already taking advantage of the Equal Payment Plan. If it sounds like a good idea to you, simply contact us. We'll take it from there.

We give it our best.
OHIO POWER COMPANY



Roots to celebrate 50th anniversary

Married Oct. 11, 1930, at Newport, Ky., the John Fate Roots will celebrate their golden anniversary with an open house in First Evangelical Lutheran church, where his late father was organist and where, as a youth growing up, he was a tenor in the choir and a frequent soloist.

He was graduated by Plymouth High School in 1928 and thereafter attended Wittenberg college, Springfield, and Oberlin college, Oberlin.

He joined the family firm, the Fate-Root-Heath Co., and was its treasurer for many years. On the death of his father, John Andrew Root, he became chairman of the board. He retired from the company when it was sold in 1966 to Harold Schott, who is now dead.

Mr. Root is an avid golfer. Mrs. Root is the former Marjorie Becker of Plymouth. She is a daughter of the late Alton Beckers. She was graduated by Plymouth High school in 1930.

They have three sons, John Becker, Avon Lake; Louis Fate, Mansfield, and Lawrence James, Plymouth. There are six grandchildren.

The Roots hope that gifts will not be sent.



Gilgers set 60th anniversary

Married Oct. 12, 1920, in Mansfield, the Robert F. Gilgers, Plymouth route 1, will celebrate their 60th anniversary with open house at their home Oct. 12 from 2 to 5 p.m.

She is the former Effie Sturts. They are the parents of a son, John B., Shiloh, and a daughter, Mrs. George Ryerson, Willard. There are six grandchildren and five great-grandchildren, who will be hosts at the reception, to which the Ryersons hope that gifts will not be sent.

'71 alumna ready for Ph. D. degree

A 1971 alumna of Plymouth High school will shortly become the sixth alumnus in this century to qualify for the doctor of philosophy degree.

She is Miriam Helen Hill, a 1974 graduate of Indiana State university at Terre Haute, where she obtained a master's degree. After teaching for three years in the University of North Carolina at Greensboro, she entered Kent State university as a graduate fellow. Her field is geography. She plans to submit her dissertation in the spring.

Her predecessors were the late Harold Kenostrick, a professor in Ohio State university for many years; Raymond N. Hatch, who served in several administrative capacities in the college of education, Michigan State university, East Lansing, Mich., until he retired, only to resume teaching U. S. International university, San Diego, Cal.; the late Willard Ross, Jr., a mathematician teaching at Knox college, Galesburg, Ill., at his death; Arthur L. Paddock, 3rd, now professor in the department of corrections, Illinois State university, Normal, Ill., and Gregory E. Cashman, now teaching in the University of Maryland at Salisbury, Md.

CWU seeks paper Oct. 4

A paper drive to benefit the Upstairs store will be conducted Saturday from 9 a.m. to 3 p.m. by Church Women United.

Newspapers tied in bundles may be left in a truck in the parking lot of St. Joseph's Roman Catholic church.

The store was founded in the autumn of 1975, in quarters made available by First Buckeye Bank, N. A.

Its purpose is to furnish school children with new and used clothing.

A clothing request is obtained by a parent from a school principal or a clergyman in the Plymouth Local School district. It is then taken to the store, which during the last school year assisted 40 families having 144 children. Three adults obtained clothing. Some supplies for emergency use, such as to a family that was burned out, were distibuted. Since Aug. 16, 101 children have been supplied with clothing.

Used clothing is donated almost every week. Volunteers sort and size these items for use by school pupils. Adult clothing and excess children's clothing are sold to anyone at low cost.

In addition to paper drives, the store is funded by contributions from six churches, a contribution by First Buckeye Bank, N. A., a contribution from Plymouth Lions club, memorial gifts and individual donations.

The store is open Saturdays from 9 a.m. to noon.

Miss Fazzini engaged, to wed here on Nov. 28

Betrothal and approaching marriage of their youngest daughter, Vickie, to Michael Mawhorr are announced by the John Fazzinis, 312 East Main street.

Miss Fazzini is an alumna of Plymouth High school and of Bowling Green State university. She is a fourth grade teacher in Willard schools.

Her fiance, son of the Richard Mawhorrs, Shelby, is a graduate of Shelby High school. He is studying fiance in Ohio State university.

They will be married in First United Presbyterian church on Nov. 28.

WANT ADS SELL!
WANT ADS SELL!

! NOTICE ! FURNITURE BUYERS! ! NOTICE !

For QUALITY and PRICE, plus SERVICE shop at SHELBY FURNITURE! We can not only MEET, but BEAT ANYONES PRICES on TOP QUALITY NAMES in FINE HOME FURNISHINGS!

We have 2 STORES, 5 FLOORS, no rent or commissions to pay AND WE BACK UP WHAT WE SELL!

We offer FREE PARKING, FREE DELIVERY at PICK UP PRICES! We will also deduct your gas costs from any major purchase.

It Will Pay You To Shop At

SHELBY FURNITURE

40 E. Main St. — Shelby, Ohio

Shelby Phones 347-1655 or 347-5333

Mansfield Phone 525-2153

STORE HOURS: 9 To 8 Mon. and Fri.
9 To 5 Tues.-Thurs.-Sat.

ALL SEASON

TIEMPO RADIALS

Eliminate Winter Tire Change-Over

The Original All Season Radial

Save Gas Every Mile You Drive (Radial tires roll easier—so Tiempo radials help save you gas compared to bias-ply or bias-belted tires.)

As Low As $39.95

P155/80R12 Blackwall. Plus $1.38 FET and old tire.

MODERN TIRE MART

67 N. Gamble Shelby Ph. 342-6186

from your neighborhood ASSOCIATED DRUGGISTS

October 1-7, 1980

Discover the SAVINGS

Save with the folks you know.

DEXATRIM APPETITE CONTROL CAPSULES 2.29 / 4.09

Gillette WORLD SERIES SPECIALS

GOOD NEWS RAZOR 59¢

ATRA CARTRIDGES 1.29

RIGHT GUARD STICK 1.07

TRAC II CARTRIDGES 2.19

GILLETTE FOAMY 1.29

DENTYNE GUM 1.09

HALLOWEEN CANDY 88¢

THERMOMETER 88¢

BARNES-HIND WETTING SOLUTION 1.97

MORTON'S KWAZY SALOON NUTS 4/1.00

TRIAMINIC SYRUP 1.59

ARRID EXTRA DRY 1.59

TRIAMINIC EXPECTORANT 1.69

ASPERCREME 1.59

TUFFIES TRASH BAGS 1.88

ORAL B TOOTHBRUSH 69¢

BUF-PUF 1.67

BRIGHT IDEA AMBASSADOR BAGS 8.88

TYLENOL TABLETS 2.19

WELLA BALSAM CONDITIONER 1.37

KRAZY NAILS 3.88

GERITOL TABLETS 4.59

SUMMERS EVE 79¢

KERI LOTION 2.09

THESE ARE SUGGESTED A.D. PRICES OPTIONAL WITH PARTICIPATING STORES

WE RESERVE THE RIGHT TO LIMIT QUANTITIES AT SALE PRICES

PLYMOUTH PHARMACY

1 East Main St., Plymouth

Quality medicines at practical prices

REG. U.S. PAT. OFF. REGISTERED TRADEMARK OF ASSOCIATED DRUGGISTS, INC.

True Value HARDWARE STORE

TOOL VALUE OF THE MONTH

Master MECHANIC

White Supplies Last

now 1.39

9-Position UTILITY KNIFE

6-in. long cutting tool with 9-position retractable blade. Incl. extra blade for wood, rubber, wallboard. 109819

QUANTITIES LIMITED

MILLER'S

5-9 E. Main St.
Plymouth
Tel. 687-4211

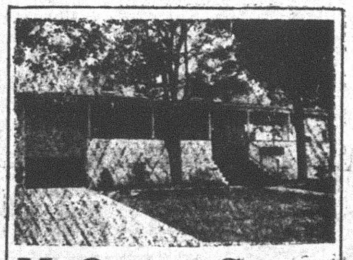

McQuate-Secor Funeral Home

R. Earl McQuate, L.F.D.
Ray Secor, L.F.D.

Newly Enlarged
Friendly — Homelike
Serving Plymouth — Shiloh
New Haven Area Since 1925

35 Railroad St., Plymouth, Ohio
Tel. 687-4431
If no answer, call 933-2801 collect

VanDyne-Crotty Co.

Rt. 224 Willard, Ohio
419-935-1047

NEW AND SURPLUS

Work Clothes Outlet

Great Savings on Clothes for Work or Leisure

SURPLUS — 4 Colors to Choose from
SHIRTS.....SM to XXL.....$1.25 ea.
PANTS.....Size 28 to 48.....$1.50 ea.

NEW ITEMS:
Flannel Shirts $6.95 and up
Coveralls $16.95 ea.
Jackets $17.95 and up

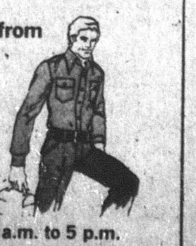

HOURS: Monday - Saturday 8 a.m. to 5 p.m.
Closed Wednesday

Pupils loose 485 balloons in science experiment



Up and away!

Pupils at Shiloh Elementary school ready balloons for launch in scientific project, joined by all classes under grade seven.

There were about 485 of them, helium inflated balloons to which were attached self-addressed postcards and a brief appeal for cooperation.

They were loosed from the footbal field behind Shiloh Elementary school on Sept. 24, when the temperature was 63 degrees Fahrenheit, and surface winds were from the southeast at eight miles an hour.

This was a science project of pupils of Shiloh Elementary school. It said so in the brief note attached to each balloon.

And the note asked the finder to state on the postcard the date and time and place where the balloon alighted, plus additional data at the volition of the finder.

It was anticipated the balloons would drift to the northwest until they reached an altitude of 3,000 feet, whereupon they would be caught up in an eastward current at rates of five to 10 miles an hour.

Some of the pupils were disappointed. For whatever reason, their balloons did not rise, although each of them appeared to have been inflated with the same amount of helium as the others.

But it was a colorful sight to see, all those balloons soaring rapidly and the pupils urging them upward.

Red aims to stop Pruner

The championship of the Black Fork Valley conference for 1980 won't be decided at Olivesburg tomorrow night, but Crestview is favored to take a giant step toward making it.

The Cougars will entertain Plymouth at 8 p.m.

Crestview will be at home to Lucas the following Friday, when the league title will be decided.

Plymouth's job is to stop Scott Pruner, a big 190-pound running back whose contributions to the Cougar offense this season have been so enormous his coach, Bill Seder, says he can't measure them all.

Pruner scored a touchdown and ran up 139 yards in 22 carries at Ontario Friday night as Crestview defeated Ontario for the first time in history, 12 to 10.

Pruner is not alone in the Cougar attack.

Tom Pickworth, the quarterback, an 11th grader, suceeds Fred Stimpert in that post for the Crestview eleven. He threw for 105 yards against the Warriors, completing nine of 15. He hit Troy Merle on a 61-yard pass-and-run play Friday night to break the scoring ice.

Another target is Brian Birchell, another 11th grader, weighing only 160 pounds but glue-fingered.

The Cougars have a stout offensive line, led by John Murray, who weighs 185, and Randy Kaple, another 185-pounder, at guard. Steve Stewart is a seasoned center.

On defense, Pruner and Murray play at the ends and Kaple is the middle guard.

Newsy notes...

The James Garland Russells have moved from Danville, Ky., to Lexington, Ky.

Mr. and Mrs. James C. Davis are back from visiting their son and daughter-in-law, Mr. and Mrs. Randy J. Davis, Alpharetta, Ga., and his father, James C. Metz, and Mrs. Metz, Deedfield Beach, Fla. Sunday the Davieses spent the day with their daughter and son-in-law, Mr. and Mrs. William R. Miller, Mt. Vernon.

Mrs. Alma Conner, Ft. Lauderdale, Fla., and Mr. and Mrs. Roland Peters, Louisville, were houseguests of the Charles Hanlines Friday and Saturday.

Mayor Eric J. Akers, Fire Chief Wayne E. Strine and his brother, William Strine, Ashland, returned Monday evening from a fishing trip to Gogama, Ontario.

Mr. and Mrs. Edward O. Ramsey spent Thursday in Carey with their daughter and son-in-law, the Rev. and Mrs. Jay Brown.

Mr. and Mrs. Earl C. Cashman were among the spectators Saturday at the Ohio State-Arizona game in Columbus.

Mr. and Mrs. Thomas De Witt were Sunday guests of Henry Bishop at his cabin on Catawba Island.



Oct. 3
Karla Jane Fenner
Richard Seymour
Joe Deskins
William Forquer
Duane Hunter
Richard Sprowles
Mary Christine Lewis

Oct. 4
Delia Henry
Mrs. Pete D. Stravrides
Wilbur Lee Steele
Jeffrey Caudill

Oct. 5
Jonette Prater
Raymond Riedlinger
Thomas Myers, Jr.
Kenneth Burrer
Arnold Renz
Bertha Lynn Hall

Oct. 6
Mrs. Dudley D. Arnold
Kenneth Springer
Phyllis A. Kieffer
Mary Frontz
Paul Buckingham
Fred Barnes
Mildren Moore
Mark Hockenberry
Martin A. Miller
Brian Slone

Oct. 7
Lisa List
Kim Chronister
Mrs. George Kauffman
Jane Duffey
Jay Glenn Adams
Mrs. Robert F. Durante
Chester Van Scoy
Mrs. Gordon Brown
Burton Forquer

Oct. 8
George Day
Bernard A. Garrett
Ernest Ebersole

Oct. 9
Mrs. Roy Edler
Thomas Nelson Johnson
Angela Jessis

Wedding Anniversaries
Wedding Anniversaries:
Oct. 3
The Roger Eetcses

Oct. 6
The Donald Barnthouses

Here're menus for week —

Here're menus for the week for senior citizens' luncheons in St. Joseph's Roman Catholic church:

Tomorrow: Fish, mashed potatoes, cole slaw, bread with margarine, pudding, milk;

Monday: Chicken and dumplings, squash, vegetable, biscuit with margarine, fruit, milk;

Tuesday: Ham, yams, Perfection salad, bread with margarine, fruit, milk;

Wednesday: Breaded veal, potato, vegetable, bread with margarine, fruit, milk;

Thursday: Macaroni and cheese applesauce, tossed salad, bread with margarine, pudding, milk.

Mrs. W. H. Walker will take reservations at 687-1474.

Aged man turns up after night out

An intensive search from Monday noon until about 10 p.m. by police and fire department from Plymouth, Shelby, Willard plus the Richland county sheriff's department failed to find Cyrus Tucker, 87.

He had left his London West road home Monday mornign to pick berries and when he did not return after an interval authorities were notified.

He apparently spent the night in a cornfield about a mile from his home and appreared to be unharmed appeared to be unharmed from the experience.

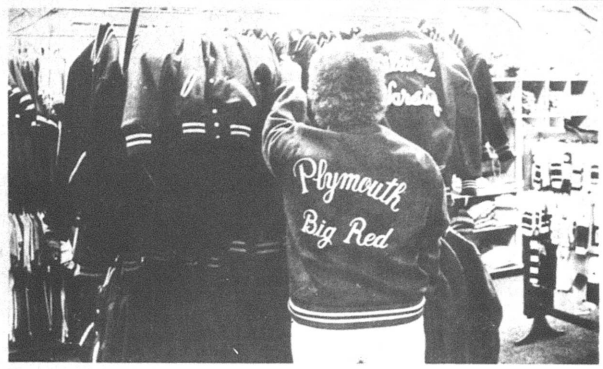

Headquarters for Big Red jackets, gym bags, shirts

Jump's Clothing

118 Myrtle Ave., Willard

GRAND OPENING

SMITH'S FOOD STORE

On the square, Plymouth — Week of Oct. 6

Free giant balloons — Free samples homemade bratwurst and sausage

GROUND BEEF	lb. $1.39	Nabisco CRACKERS	69¢
PORK STEAK	lb. $1.29	OREOS	19 oz. $1.49
CORNED BEEF	lb. $2.29	Cardinal POTATO CHIPS	79¢
Sugardale BOLOGNA	lb. $1.29	ICE CREAM	½ gal. $1.59
BULK BACON	lb. $1.29	Medium EGGS	doz. 79¢
Longhorn CHEESE	lb. $1.99	Large EGGS	doz. 79¢
PEPSI 8 pack plus deposit	$1.69	Twistee CHEESESNACK	Buy one get one FREE
HEATH ICE CREAM BARS			6 for 95¢
FRITOLAY	Potato Chips Barbecue & Sour Cream Chips		69¢
Swiss Miss HOT COCOA	$1.39	Campbell's TOMATO SOUP	4 $1
BANANAS	29¢	Pillsbury BISCUITS	29¢
Nabisco PRETZELS	79¢	COOLWHIP	$1.15
CARAMEL CANDY APPLES	ea. 29¢		4 for $1.15
QUAKER STATE MOTOR OIL	10W, 20W, 30W qt.		$1.10

Open 7 a.m. to 10 p.m.
Mondays through Saturdays
Closed Sundays

WORLD OF FUN SWEEPSTAKES

WIN A NEW MERCURY LYNX



360 OTHER PRIZES

- 10 G.E. 19" Remote Control Color TV Sets
- 100 Argus Mini-Polmatic Cameras
- 50 Electrobrand World Band Radios
- 200 Igloo Lunch-mate Coolers

No Purchase Necessary. Offer Expires November 15, 1980.

STOP IN TODAY. SEE WHY THE WORLD BELONGS TO LYNX. From Lincoln-Mercury

Cy Reed Ford-Mercury Sales
U.S. Route 224, Willard, Ohio



Today Oct. 2 is the day

We gave the new "K" car from Chrysler. Come in and see the greatest car to come to the American market ever, Dodge Aries. Front wheel drive, 4-cyclinder economy. Better economy than the imports. See them and all other 1981 Dodges, Buicks, and Pontiacs.

we do it better

SCHAFFER MOTOR SALES

Rt. 224 East, Willard
935-6271

WISE SHOPPERS LOOK HERE FIRST!

A BUSINESS DIRECTORY

Thomas Organs with "Color-Glo", Story & Clark, Kimball and Kohler & Campbell pianos. See them at TANNER'S PIANO & ORGAN SALES, 2 miles south of Attica. tfc

PLUMBING
Complete Plumbing & Heating service. PLUMBING & HEATING, 259 Riggs St., Plymouth, O., Tel. Leonard Fenner at 687-6935.
Backhoe Service

DR. P.E. HAVER, OPTOMETRIST, INC.
Glasses and Hard and Soft Contact Lenses
New Hours
Monday, Tuesday and Friday
8 a.m. to 5:30 p.m.
Wednesday 8 a.m. to 5:30 p.m. and 7 to 9 p.m.
Saturday 8 a.m. to 3 p.m.
Tel. 687-6791 for an appointment.
13 W. Broadway, Plymouth tfc

GETTING MARRIED? See quality wedding invitations and announcements at The Advertiser. Ready service at prices you can afford. tfc

WATCH and jewelry repair overhauling regulating, ring sizing, ring prong rebuilding. All your service needs taken care of by a trained and skilled jeweler. All work done in the store. Farrell's Jewelry, 9 E. Maple St., Willard. Tel. 933-8421. tfc

FOR SALE: Electric motors, several sizes, used, all in working condition. See at 14 East Main street. tfc

FOR SALE: 1972 Fleetwood mobile home, completely furnished. Air conditioner, washer and dryer. All rooms newly carpeted. Three bedrooms. Located at Ross Trailer court, off Rt. 61, Lot. 4. 18,25,2p

SOMETHING THIS RARE — And good as new, Spinet player. Save over $7,000. Loads of fun, and investment in family enjoyment. About $35 month if you want us to finance it. Come try it today. 2c

All Types Of
PRINTING
Tickets - Programs
STATIONERY
BUSINESS FORMS
COMPLETE LINE OF
Wedding Stationery
Shelby Printing
17 Washington St., Shelby, Ohio
PHONE 342-3171

Tell 'em you saw it in The Advertiser, Plymouth's first and best advertising medium.

TRENCHING and backhoe service. Tel. 687-7053, 935-3444 or 744-2207. Gregg Shreck, operator. tfc

RECONDITIONED AND GUARANTEED
2 Apartment size washers, $150 and $225
13 Automatic washers $105 and up
9 Clothes dryers $95 and up
4 30" Electric ranges $130 and up
4 2 Door refrigerator $150 and up
16 Consol color TV's $120 and up
3 Table model color TV's $160 and up
4 Consol B & W TV's $70 and up
1 Consol stereo $100
1 Stereo record changer $25
JACOBS'S TV, Inc.
Willard, Ohio

PARTS, auto paint, mufflers, shocks, brakes, filters at Hicks and Martin, Main and Broadway, Shelby. tfc

PIANO LESSONS by May Belt. Experienced teacher. Ganges Five Points Rd. Shiloh. Tel. 896-2860. 28,4p

LEGAL NOTICE
Case No. 43451
Notice is hereby given, that Roscoe D. Hutchinson, R.D. 1, Plymouth, Ohio has benn duly appointed and qualified as Administrator in the estate of Mary L. Hutchinson, deceased, late of Plymouth Township, Richland County, Ohio. Date: September 19, 1980.
Richard M. Christiansen, Judge, Court of Common Pleas, Probate Division, Richland County, Ohio.
25, 2, 9. c

MOORE'S PARTS AND SERVICE CENTER, Public Square, Plymouth. The answer to keeping your car in good shape for safe driving. Tel. 687-0551 tfc

Alt's Rexair Rainbow
Sales & Service
New Washington, O. 44854
Tel. 492-2328

APPLIANCE CENTER
General Electric and Westinghouse
Tel. 935-0472
Wes Gardner, Inc.

HOUSE FOR RENT: Nice house on quiet street. 2 bedrooms, garage, fireplace, full attic and basement. Located in Plymouth. Tel. 687-3784 after 4:30 p.m. 2c

WANTED: To share ride to Huron, Firelands branch, BGSU, daytime classes. Tel. 933-2591 or 935-8166. 2, 9c

WILL BUY SCRAP. Copper, brass, aluminum siding, batteries, electric motors, radiators, steel, iron. Tel. 687-6431 after 3:30 p.m. 2, 9, 16p

Case No. 43467:
Notice is hereby given, that Raymond BeVIER, R.D. 1, Plymouth, Ohio has been duly appointed and qualified as Administrator in the estate of George BeVIER, deceased, late of Plymouth Township, Richland County, Ohio. Date: September 24, 1980.
Richard M. Christiansen, Judge, Court of Common Pleas, Probate Division, Richland County Ohio. 2, 9, 16c

GARAGE SALE: Saturday, Oct. 4, 9 to 6. Plymouth East Rd., third house past bridge on right. 2p

FOR SALE: 18-in. black and white TV. John Deere snowmobile. 6 ft. picnic table. 80,000 BTU fuel oil furnace. Tel. 687-9761. 2p

GARAGE SALE: 28 brooks Court, Oct. 3-4, 9 to dark. Winter clothing, all sizes. Appliances and Avon. 2c

FIVE BEDROOM home in Shiloh. Features vinyl siding, carpeting and triple track windows. Close to town and schools.
93-ACRE FARM in Ripley township. Fiancial terms available.
ENERGY EFFICIENT, two bedroom home in New Haven. All on one story in an acre of ground setting. Heating costs were less than $80 a month last year.
CALL US NOW
PLYMOUTH BRANCH
Zerkle Real Estate, John Hedeen, manager, Tel. 687-3435 or 687-6624 2p

WANT ADS SELL!
Carpets Vinyls
(Domco, Armstrong, & Congoleum Vinyls)
Paints (Custom Colors)
Varnish & Stains
Dry Wall Products
Contractors' Prices
ROW'S CARPET
Rt. 224, Willard
Tel. 935-8233

CARD OF THANKS
I wish to thank my many good friends for the kind and thoughtful acts ofkindness recently senior citizens who delivered my lunches and the Altar Guild of First Lutheran church for the beautiful flowers from the altar.
To each and everyone my gratitude.
Sincerely,
Donna Russell 2c

CARD OF THANKS
We would like to thank the Plymouth police and fire departments, Plymouth and Shiloh Amulance services, Civil Defense unit and all the good people who helped out at the Sept. 9 collision in Rt. 603. Also for the quick response.
Thank you all very much.
Clarence Williams and family. 2p

FOR SALE: Geese, $10 Ducks, $4, Tel. 687-3615. 2p

For The Restaurant Oriented





Colerytille Sandwich Shoppe
Excellent summertime business. This unique food business has been successful right from the beginning. Presently seasonal, other options could be available.

Hartenstein's Supper Club
D1, D2, D3 and D3A Licenses. Seating capacity 250, all inventory and equipment. Will consider Land Contract at 10 percent after sizeable down payment.

0213: Older remodeled home, good location. Three bedrooms, two baths. Gas heat, 24x22 garage with loft, on 2 plus acre lot. $49,900.
0205: 103 Park Ave. Three bedroom ranch on corner lot, two small storage buildings. Nice location. $39.000.

We Specialize in VA and FHA Loans
'The Hometown Professionals'

HAROLD DANHOFF, Realtor 935-0630
RON & PAT DANHOFF, Assoc. 935-0772
WILMA BOETCHER, Assoc. 935-3775
EZRA & TRILBY HICKS, Assoc. 935-0037
RUSS WILLOUGHBY, Assoc. 935-1428
RUSS HEISLER, Assoc. 935-6128
LES SEWARD, Realtor 933-0094
IMOGENE CLOUSE, Assoc. 933-4745
BERTHA ROYER, Assoc. 647-0070

DANHOFF REALTY
104 Myrtle Ave., Willard
935-6371
HOMES FOR LIVING

The Goodings
Doris and Keith
will be entertaining
Wednesdays & Saturdays
9 p.m. to midnight
Brunswick Grill
Willard, Ohio

Help keep Red Cross ready.

News that's fair, concise, accurate, that seeks out solutions to world problems, that gives you a clearer view of both national and international news.

THE CHRISTIAN SCIENCE MONITOR

It's all there. Ask any Monitor reader. Or, better yet, subscribe yourself, from 3 months at $17.50 up to one year at $65.00.* Just call toll free:
800-225-7090
In Mass., call collect: (617) 262-2300.
*Rates subject to change.



Serving the Plymouth-Shelby Area with Loving Care since 1931
168 West Main Street, Shelby, Tel. 342-2551

Pleasant Valley Realty
Route 224 - New Haven, Ohio 44850
933-2851 687-1425

CENTURY 21
VISTA REALTY
1037 Myrtle
Willard, Ohio
935-0128

STORE IN SHELBY-Building completely remodeled-all new wiring, new windows and screens. Newly remodeled apartment upstairs. 2 car garage, fencd in back yard. $41,900
DUPLEX IN SHELBY-2 bdrms. on each side. Large lot, close to everything. $22,900.
Four bedroon Victorian beauty. Three baths, leads of storage. Spacious living space. For a low price of $68,500.
IT'S TIME to move into this pretty 3 bdrm home with fireplace, 1½ baths, paved drive 2 car garage to rent or use. REDUCED TO $52,900
DUTCH COLONIAL-4 bdrm. home with brick face, full basement, fireplace, family room, nicely decorated. All on 1½ acres. $79,900.
IN COUNTRY—3 bdrm. home on 5 acres with stocked pond. Remodeled kitchen and bath. Fireplace. REDUCED TO $59,500.

FOR SALE: 1974 Ford F-100 pickup with camper. Good condition. Good gas mileage. Tel. 687-5831. 2c

STREET SALE!
WILLOW DRIVE
Friday and Saturday
Oct. 3 and 4
9 to 5 2p

LOBBY SALE: Thursday and Friday, Oct. 3-3, 9 a.m. to 6 p.m. 26 E. Main St. Toddlers', children's and adults' clothing. Miscellaneous household items. 2p

Miller's
Gift Department
Bridal Registry

October 18
Holly Cornell
and
Mark Korbas

November 1
Cindy BeVier
and
David Trimmer

Speak your mind by letter to editor

New Classified Rates

First 20 words	$1.40
Each additional word	5¢
Cards of Thanks, in memoriams, etc.	
First 40 words	$2.75
Each additional word	5¢

WANT ADS SELL!
WANT ADS SELL!

FISH FRY
Oct. 3
Lake Erie Perch — All You Can Eat
Adults $5.00 Children $2.75
with salad bar
Serving from 5:30 to 7:30 p.m.
Ehret-Parsel Post 447, American Legion
Trux St., Plymouth, O., Tel. 687-6884

When thinking about Real Estate, think —
Condon Real Estate
109 Plymouth St.
Tel. 687-5767
Homes — Mobile Homes
Lots
PAULINE E. CONDON, Broker
J. Harold Cashman, 687-4703
Ruth Hawk, 687-5484
H. Lee Welker, 687-3451
Norma Kosse, 687-8382
John Robinson, 687-6605
Virginia McKown, 342-3111
Lynn Cashman, 347-1249
Paul Newcome, 935-1966
Hershel Short, 935-1978

INFLATION??
You Betcha.....

Want to cut your Food Bill this week and fill your freezer at the same time? Catch this Freezer sale. you can save 20¢ to 50 ¢ per lb. off our regular wholesale price. Sorry we cannot take phone orders for these.

****

For those who would rather buy by the **For those who would rather buy by the carcass, THIS WEEK ONLY!**

Frt. Qtr. Beef.....$1.24 lb.
Sides.....$1.38 lb.
Hinds.....$1.50 lb.
Price includes cut, wrap and freezing.

****

Sat. only—Cut fresh
Fresh Ham (Boneless).....$1.09 lb.
Pork Chops.....$1.29 lb.
Bulk Sausage (10 limit).....99¢ lb.
Pork Roast.....99¢ lb.
Fresh sliced.....$1.29 lb.

****

This week we will custom butcher your beef for $8.00, process 14¢ lb. by appointment only. Hauling available.

****

As in the past, the Early Bird catches the best bargains.

SALE STARTS WED, OCT. 1, through SAT., OCT. 4.

Regular store hours Tues through Fri. 8 a.m. till 5 p.m. Sat. 8 a.m. till 3 p.m. Closed Sunday and Monday.

B & B PACKING
Snake Rd. east of Shiloh
Tel. 896-2333
MASTER CHARGE VISA FOOD STAMPS

Mayor's plan for salvation of village's financial plight to be submitted today

Mayor Eric J. Akers's informal report of his plans to solve the village's finance problems to the finance committee Friday morning shows the "light at the end of the financial tunnel."

His plan calls for the transfer of $60,000 from the electric reserve fund to bring the operating and maintenance fund out of the red.

He questioned if this could be done by councilmanic action or if it would have to go through the Huron county probate court. If the latter is the case, then the time would be of a longer duration before the OEM could benefit.

The only other fund which will be in deficit at the end of the year is the general fund.

He said this would be in the amount of $17,000, of which $2,000 should be paid to the fire pumper fund, $10,000 to pay off the long standing note to First Buckeye Bank and $5,000 in accounts payable.

Because of the uncertainty of the passage of the proposed three mill levy to benefit the safety fund of the general fund, e proposes to use income tax money.

He said the present water rates should be raised because of anticipated future expenses for the system. At present rates, charges hiring in $58,000 annually and estimated expenditures for this year are $59,000.

Ralph Roll, accountant for Ernst and Whinney, in his report to the commission, which was in agreement withthe mayor's, said electric rates should also be raised.

The mayor said he hopes if money is transferred to the operating fund, the council will attemp to replace it over a period of time.

The accounting firm which was chosen by the state to oversee Plymouth's financial problems has advocated a new, more efficient bookkeeping system, which Roll said has been put into effect and that the system is working to his delight.

Akers would like to distribute the several funds from 31 separate ones to about four or five, which he said would be easier for the clerk.

In making provisions for expenditures for 1981, the mayor's plan calls for normal operating expenses and an anticipated pay raise for village employees.

The mayor was to have presented his report in writing to the council last night. Three readings will be required because not enough members would be present to pas it as an emergency ordinance.

There could be no meeting last night because not even a quorum could be assembled.

Councilman Dean A. Cline is enrolled in a night class at North Central Technical college, D. Douglas Brumbach and Michael R. Taylor are out of town, and David A. Howard has submitted his resignation. But even if he had attended the meeting there would only be him, G. Thomas Moore and Ervin Howard.

The commission postponed its next meeting until the mayor's plan is formally approved by the council.

A regular meeting of the council is today at 7 p.m.

From the PPD blotter:

Here're excerpts from the log in Plymouth Police department:

Oct. 2, 7:43 p.m.: Two persons reported to station that an elderly man was missing. Missing persons was sighted in Plymouth street. Officer went to residence of complainant and found the missing person at home. Officer notified complainant and found the missing person at home. Officer notified complainant to notify department the next time the missing person has returned home.

Oct. 2, 8:27 p.m.: Woman reported to station there were some unwanted persons in her house in Plymouth street. Officer found these people and told them not to go to this residence again.

Oct. 3, 10:22 p.m.: Woman called station to report someone was in her house in Bell street. When officer arrived, no one was in the house save those that live there.

Oct. 4, 11:54 a.m.: Man reported someone had slashed his tires on Oct. 3 between 6 and 10:30 p.m. All officers notified.

Oct. 4, 6:02 a.m.: Woman reported to station that business in East Main street was broken into. Officers went there. No entry was made.

Oct. 5: By telephone station was notified two trucks were speeding around a parking lot in Railroad street. All officers were notified.

Red to meet Seneca East

Plymouth's chances of averting a winless football season may be on the line in Mary Fate park tomorrow night.

Seneca East's Tigers, over whom Plymouth recorded its only victory last season, come here for the annual Homecoming game.

The Tigers broke a long skein of defeats in the first games of the season, when they defeated Vanlue. But they haven't had much good fortune since.

Dave Stallings, a 12th grader, is an experienced quarterback who throws the ball well. His targets are Mike Miller, six feet four and 185 pounds, a 12th grader at end; Travis Daniel, an 11th grader who measures six feet and weighs 170; Lew Smith, a 10th grader; Todd Nemer, a 12th grader who plays end, and Ken Davis, an 11th grader who runs from tailback and halfback.

Randy Aichholz, a 12th grader who plays fullback, carries a major part of the offensive load for the Tigers. His classmates, Gordon Bayer, a guard and defensive end; Allan Detrich, a big tackle at 295 pounds; Dave Faeth, a fullback and halfback; Jim Siesel, a tackle and linebacker who weighs 185, and Doug Swartzmiller, a halfback, would like nothing better than to post a win over Playmouth for the first time in Seneca East history.

Coach Pat Holbert expects big things of Pat Waldock and Dave Cooper, both 12th graders who didn't letter last year.

Seneca East runs from the T-formation and plays a 4-4 defense.

Plymouth's aim is to overcome mistakes. In Scott Harris it has certainly one of the better running backs in this part of the country needs only to cut down on its errrors tomake a good showing.

The offense against Crestview was certainly the best of the season so far and the defense wasn't all that bad. Plymouth's tendency to fumble has cost it a number of opportunities. One fumble at Crestview led to a Cougar touchdown.

Game time is 8 p.m.Homecoming queen Laurie Kraft and her court will be presented before the game.

Musical set at high school Nov. 14, 15

My Fair Lady, the broadway hit musical, later made into a motion picture, is the choice of Plymouth High school for its annual musical set for Nov. 14 and 15 at 8 p.m.

Miss Kathy Orr is the director.

Patron tickets are again being offered. The regular ticket, at $10:50, entitled the patron to five seats and his name in the program. The tickets may be used on either night. The $5 patron ticket entitles the purchaser to two seats, which may be used on either night. An advertiser may purchase the listing of his name or business in the programfor $2.50.

There will be a dress rehearsal on Nov. 13 at 7 p.m., to which patrons are invited. Senior citizens will be admitted to the dress rehearsal free of charge.

Chest seeking $5,000

Plans were made Oct. 1 to get the 1980 community chest drive underway.

Mark Ream will again head the drive, goal of which is $5,000. At the meeting were Wayne H. Strine, representing the American Red Cross; J. Harold Cashman, Plymouth Branch library, and Mrs. Harry Sybrant, the Upstairs Store.

A total of 12 agencies will share in the drive. The Upstairs Store has been added to the 11 which have benefitted in past years.

The exact date of when the drive wil begin is dependent upon when the chest receives the form letters to be addressed and mailed out.

Footpads get loot at Foodland

An undetermined amount of money was taken from the safe at Mack's Foodland sometime between closing Monday night and early Tuesday morning.

Entry was gained through a smashed window in the front of the building.

The break-in was discovered about 7 a.m. by a delivery man.

Mrs. Blair, 91, long Shilohan, dies at home

Mrs. Paulinie Blair, 91, High street, Shiloh, died there Saturday of an illness of three days.

Born in Morgan county, Ky., she lived in the Fitchville area 20 years before moving to Shiloh in 1960.

Her husband, Charlie, and seven children, Alberta, Bertie, Cecil, Elbert, Hobert, Jay and Jerry Eldon, died earlier.

She is also survived by two sons, Edward, Oberlin, and Paul, Shiloh; two daughters, Mrs. Edith Damron, Sandusky, and Mrs. Loretta Fairchild, Staffordville, Ky.; 67 grandchildren and 62 great-grandchildren.

T. H. Myers, Sr., succumbs at 74 at Mansfield

Thomas H. Myers, Sr., 74, Base Line road east of here, died Thursday morning in Mansfield General hospital.

He was a farmer all his life, which he lived in the Plymouth-Shiloh area. He was born at Shiloh Sept. 13, 1906.

He is survived by his wife, Iva; a son, Thomas H., Jr., Plymouth route 1; a daughter, Shirley, now Mrs. Warren Auck, Crestline; a stepdaughter, Rosalie, now Mrs. Howard Ewing, Mansfield; three brothers, George, Henry and William, Jr., all of Shiloh; six grandchildren, five step-grandchildren and four step-great-grandchildren.

The Rev. Lindow Koop conducted services fromMc-Quate-Secor Funeral home Saturday at 2 p.m. Burial as in Greenlawn cemetery.

Trial set to begin Tuesday

Trial of Harvey Robinson, 3rd, indicted for manslaughter in the deaths of David M. Wisner, 16, and F. Kyle Hodge, Jr., in a head-on collision in West Broadway, will begin Tuesday at 9 a.m. in Richland county common pleas court.

Shilohans' kin, Jerry Nease dies at 61

Brother of Crusher, Cas and B. J. Nease, all of Shiloh, Jerry C. Nease, 61, died Sept. 29 in Ohio Veterans home, Sandusky.

He was born in Kentucky and had lived in Jackson, Mich., before he moved to Sandusky, where he was employed as a construction worker.

He served in the Army in Europe during World War II.

A son, Gerald, Jackson, Mich.; two daughters, Mrs. Willliam Hargrove and Mrs. Douglas Pratt, both of Jackson, Mich., a sister, Mrs. Flossie Smart, in Arizona, and seven grandchildren also survive.

The Rev. Ralph Clink conducted services Thursday at 9:30 a.m. from the OVH chapel. Burial in the OVH cemetery.

'Sherm' Tilton succumbs at 80 at Greenwich

J. Sherman Tilton, 80, Greenwich, a prominent figure in Plymouth for two generations while he was employed by the Akron, Canton & Youngstown railroad, died of cancer at his home Friday morning.

Born Oct. 12, 1899, in Huron county, he lived most of his life in Greenwich. He retired after over 35 years of service to the railroad.

He was a member of Amity Chapter 166, OES; Greenwich Lodge 543, F&AM, and Golden Rule Chapter 167, Willard.

He is survived by two daughters, Mrs. Madge Early and Mrs. Jane Seidel, both of Greenwich; a sister, Mrs. Grace Washburn, Shelby; 12 grandchildren and 10 great-grandchildren.

The Rev. Bob Mattern conducted services at Greenwich Sunday at 2 p.m. Burial was in Greenlawn cemetery there.

The family suggests memorial contributions to the American Cancer society.

THE PLYMOUTH *Advertiser*

Vol. CXXVII — 128th Year, No. 40 Thusday, October 9, 1980

An Independent Newspaper Published Every Thursday at 14 East Main St., P. O. Box 168, Plymouth, Ohio
Second Class Postage Paid at the Post Office, Plymouth, Ohio 44865
SUBSCRIPTION RATES: $7.00 a year in Crawford, Huron and Richland Counties, $7.50 Elsewhere in Ohio; $8.00 Out of State
Telephone: 687-5511

A. L. PADDOCK, Jr. Editor and Publisher P. W. THOMAS, Editor 1925-1964

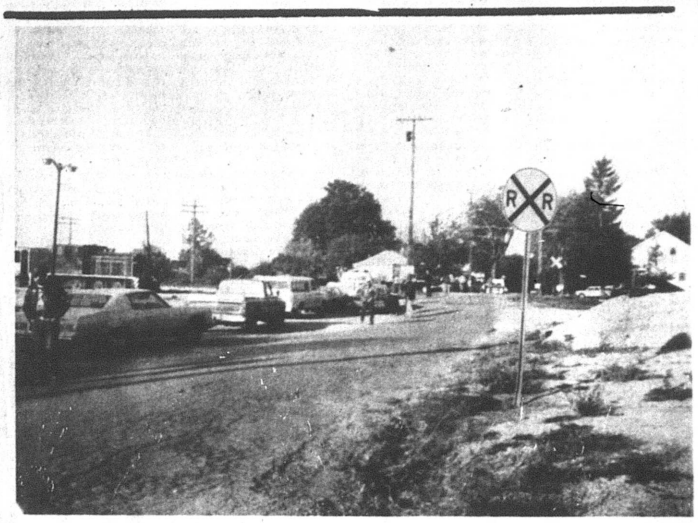

Picketing

Pickets numbering over 50 men lined West High and Railroad streets and were stationed in Riggs street Tuesday morning as work stoppage at Plymouth Locomotive Works continued.

PLW strike continues

Work stoppage at Plymouth Locomotive Works, Inc., continues with no signs that either side intends to bend.

Harvey Rector, representing PLW, says the company has made its final offer. Larry Bailey, president of the newly-formed Local 2161, United Auto Workers, successor to Plymouth Order of Mechanics, the company union that has stood since 1937, says that any talks must include UAW representatives. Rector says the company won't recognize the UAW as the certified bargaining agent for the striking employees.

Rector says PLW will seek an injunction in Richland county common pleas court to remove all pickets from the area at Bell, High and Spruce streets. When the strike began, there was some contention about where pickets could stand. Measurements were taken to establish what is private property belonging to PLW.

Tensions began to rise on Monday. Five summonses for disorderly conduct have been issued and one man has been arrested because he drove his vehicle into the rear of a pickup truck, the windshield of which was broken by a baseball bat. The driver's dog was seated on the front seat of the vehicle when the windshield was broken.

Acting Police Chief David Gibson, who is a foreman in PLW, said he has voluntarily taken a leave of absence and will concentrate on police duties until the strike has ended. "We expect the situation to get more serious as it goes along," he said. Richland county deputy sherriffs are on call to assist. During an altercation Monday, four of them speedily reported to the scene when notified by radio.

What's at the bottom of the strike is the company's unwillingness to allow the cost of living adjustment to be automatically rolled into the hourly rates of the employees.

The company proposed that in the new contract, to have taken effect on Oct. 1 for three years, the cost of living adjustment may only be negotiated after one year if the company feels the state of the economy at that time warrants renegotiation and a cost of living adjustment is merited. The company argues that its wage levels are higher than "almost any employer in this area." It says average wage is $9.14 an hour.

PLW advertises in area newspapers that production continues and it seeks skilled workers, whose satety will be guaranteed by security guards. Some striking workers said Monday that four new employees had reported for work Monday, but this could not be verified.

Rector says, "After the pickets are removed, the company will bargain with any certified representative."

The inference is that the representative shall be one recognized by the National Labor Relations board, whose nearest regional office is in Detroit, Mich. It said Tuesday that the procedure to call an election for designating an authorized representative is somewhat time-consuming and it estimated that such an election could not be carried out before month's end.

Meanwhile, 57 officer employees met last night ot vote on the possibility of affiliating with the UAW, in which case they also would walk out on strike. Ervin Howard, who is in dispute with the company over his loss of employment, is the organizer of this move.

Schriners' golden dream may end in shatters

The golden dream of Robert and Carol Schriner may be shattered in Richland county common pleas court tomorrow at 1 p.m.

A hearing has been set at the request of Sylvania Savings bank, Sylvania, to determine if foreclosure on the Shriners' campground operation at Morse hill in route 61 south of here shall be ordered.

The site measures 38.5 acres. It is owned by Morse Hill Campground Corp., to which the land was conveyed by the Schriners.

Richland county commissioners approved issuance of $500,000 in industrial revenue bonds.

The suit filed by the bank, which is acting as trustee of the note in behalf of the bondholders, states the Schriners acknowledged in May when they met with county officials that they did not make a payment on the principal of $481,000 still due or the $43,290 due in interest on Nov. 1, 1979. Nor did they pay $43,290 in interest due on May 1.

Accordingly, the bank invoked a clause in the mortgage and demands payment of 25 per cent of the outstanding principal.

Is Richland county liable for the notes?

The Schriners told the commissioners they were trying to obtain new loans, which they said would need to be about $125,000 to finish the campground. But they couldn't do so.

Harry Welsh, assistant prosecutor who is legal counselor to the county, admits the county is technically the owner of the property because of the note agreement. He said he thinks the court — in this case Judge Rex Larson — may sell the property and pay off the notes. The question here is whether the court could find a ready buyer to pay enouth to settle the notes.

Work on the campground was not completed because of a dispute with the contractor, a Michigan firm. The dispute has been in arbitration for two years, the Schriners say, and they cannot induce the contractor to meet with the arbitrator.

Why should candidate's wife be so prominent in campaign?

By AUNT LIZ

With a large election coming up everywhere in a few weeks, there is going to be a lot of real happiness, for the most part.

Those who are running for this and that will be going out of their way to be friendly, to everyone except the ones they are running against.

So far they have all made little blunders here and there when they seem to get carried away with themselves, but one very large one has been made.

It happened Sept. 1, and I just read about it.

Someone got some really bad advice and took it, which just may cost him millions of votes.

On that day our country issued a new stamp in honor of labor.

When a new stamp is issued, it has been an unwritten custom that there is a fancy ceremony for it, to which everyone is welcome, and people actually go to these things like mad and feel as citizens they have this priviledge, since it is a public event. Newspapers cover it, clubs come and ordinary people who are simply interested.

Well, on that particular Monday when the stamp was to be officially issued, no one told a soul that SOMEONE had planned a beautiful, tasty chicken barbeque with beer (which figures) on the lawn of that large white house at 1600 Pennsylvania avenue. It is only polite to leave the city unidentified.

A very select group of labor leaders was invited, and I gather not the people who are really labor.

This has made a bunch of people mad, not because they wanted to be there but the fact if they did want to be there, they were univited and not welcome.

It is like a little town dedicating something special and excluding all except a select few.

Is this a democracy? A lot of people though so for a number of generations.

Being a part of the "in group" had never bothered me, but it sure hurts feelings when people really want to be.

A long time ago I caught on to the fact that the reason people did not pitch into community things was because they were simply shy and wanted to be asked, and usually in every community there were simply shy and wanted to be asked, and usualy in every community there is a little group who really doesn't want to ask just anyone to help with things. Then they plain complain about those who will not help. This is an old American custom.

It was as true when I grew up in St. Paul as it is today. Everyone wants to be recongnized and one guy really blew if Sept. 1.

Even though we have to decide which way to vote, we still must eat before that happy November day.

Since a good friend is loaded with tomatoes, we have become large investors in bacon for sandwiches. Next to chicken salad, egg salad, peanut butter, tuna fish salad, they are my most favorite.

This makes you-know-who call me a real "peasant".

And there is nothing like a delicately poached egg on a buttery piece of toast or a couple of slices of nicely browned French toast.

Most people think that French toast must have syrup, but try a mixture of cinnamon and sugar. It is good and can really make tasty meal with little sausages, a salad and baked apples. For a salad just slice up some tomatoes and thow some fresh parsley on them. If you so not have the parsley, sneak out at midnight and inspect your neighbor's gardens. Your excuse is if they call the police about it all, you can say you wanted to be sure it was really growing. That is beening neighborly and no one could convict you on that. But do not get caught with a handful of parsley.



MICHELLE METCALFE



MARY ELLEN PUGH



REGINALD GANZHORN



KIM OSBORNE



MICHAEL McKENZIE

Van Loo rises to head post of Legion

Joel Van Loo has assumed the position of commander of Ehret-Parsel Post 447, American Legion.

He had been serving as first vice-commander.

M.E. Mellott has taken over as finance officer since the registration of James C. Davis. He had been adjutant.

That position has been assumed by John Hedeen.

Garden club to make tour of Malabar

Plymouth Garden club members will tour Malabar farm, Lucas, Sunday, and have an early luncheon in its dining room.

The regular monthly meeting will be Monday at 7 p.m. at the home of Mrs. Eric J. Akers.

WANT ADS SELL!
WANT ADS SELL!

Card party set

Refreshments will be served Sunday at 7:30 p.m. during a card party in St. Joseph's Roman Catholic parish hall.

All about Plymouth...

G. Thomas Moore and Mr. and Mrs. Max Caywood were among the guests at the District 10, OES, party Saturday in Sycamore.

Three members of the auxiliary, Ehret-Parsel Post 447, American Legion, attended the 5th district fall conference at Galion Oct. 1

These were Mmes. John Hedeen, president of the local unit; Willard O. Garrett and Harvey Robinson.

Mr. and Mrs. Roy Barber and their children attended the performance of the Ice Capades Saturday night at the Colisium, Richfield.

While in Columbus Saturday, Mr. and Mrs. William Chronister visited their daughter, Kimberly, who with Jamie Jacobs, daughter of Mr. and Mrs. James L. Jacobs, Jr., has transferred to the main campus of Ohio State university. Both girls studied at the Mansfield branch for their first two years.

On Sunday Mr. and Mrs. Wayne H. Strine visited her mother, Mrs. E.C. Althouse, who is a patient in Galion Community hospital, where she underwent surgery last week.

Mrs. Warren Hollenbaugh returned Thursday from a two week trip with her sister and brother-in-law, Mr. and Mrs. Wesley Gardner, Willard. They visited the latter's daughter and son-in-law, Mr. and Mrs. Gregory Kennard, Appleton, Wis, then went on to Denver, Colo, where they spent several days with Mrs. Hollenbaugh's daughter, Linda.

Pupils elect officers

Michelle Metcalfe is president of the student council of Plymouth High school, which has chosen Scott Harris as vice-president and Jesse Woodmansee as second vice-president.

Class of 1981 has chosen Mary Ellen Pugh as president, Christine Pitzen as vice-president, Judy Fidler as secretary and Shannon Root as treasurer.

Reginald Ganzhorn is president of the Class of 1982, which chose Scott Harris as vice-president, James Jamerson as secretary and Renee Taylor as treasurer.

Kim Osborne is president of the Class of 1983, of which Jeffrey Jacobs is vice-president, Kathy Horne secretary and Fayette Hudson treasurer.

Class of 1984 elected Michael McKenzie president, Julie Ross vice-president, Thomas Baker secretary, Glenda Will treasurer.

Come Hear

Frank Fiorenza

Missionary to Spain

Wednesday through Sunday, 7 p.m.

Sunday, 10 a.m.

at

Rainbow Valley Chapel

260 Riggs St.
Plymouth, Ohio
Dan Humrichouser, Pastor

NOW IS THE TIME TO BUY YOUR NEW CAR

The Willard United Bank and these Willlard-Greenwich auto dealers have coordinated a plan again to bring you "Big Savings" on the purchase of an American car or truck. The response to our recent promotion in August was most gratifying and we want to thank you, the customer, for dealing locally. The new promotion was started on Sept. 22 and will run for four weeks through Oct. 18. These dates will coincide with the dealers' new car showing dates. New 1981 models by all manufacturers will be on display, so take advantage of this savings now.

The bank will also give low loan rates during this time on all used American cars and trucks purchased from the local dealers. This is a choice time to buy a good used car with trade-ins on new cars increasing during this period.

Last of all, remember, "When you buy at home, convenient service is available at home."

Visit one of the following dealers for special savings, today..
Bacon Chevrolet, Greenwich
Bauman Chevrolet-Oldsmobile, Willard
Billy Inmon Motor Sales, Willard
Cy Reed Ford-Mercury Sales, Willard
Inmon Motor Sales, Greenwich
Schaffer Motor Sales, Willard

Make your deal and arrange financing by Oct. 18, 1980.

Shop also for a good deal on left-over new 1980 models.

"The Family Bank"

WILLARD UNITED BANK MEMBER FDIC

A Subsidiary of Toledo Trustcorp, Inc.

OFFICES: WILLARD—NORTH FAIRFIELD—GREENWICH—PLYMOUTH

MEMBER FDIC
Remember the bank that is still here to serve you
OPEN ALL DAY SATURDAY



Wool Fabrics

for suits & pants

Plain
Plaid
Tweed
Herringbone

Crepe De Chine

100 Percent Polyester Blouse (The look of Silk)

BUTTERICK 3325 Misses' lined jacket, blouse with self bow, shirt, pants.

NEW LOOK FABRIC SHOPPE

40 N. GAMBLE
PHONE
342-4171

• COMPLETE FABRIC & NOTIONS
• SINGER SEWING MACHINES
• SEWING LESSONS

Learn how.

With a free catalog of over two hundred federal publications. For your copy, write: Consumer Information Center, Dept. D, Pueblo, Colorado 81009.

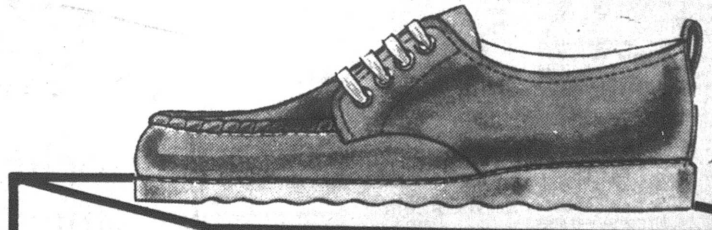

50 W. Main Formerly Duff's Shoe Store

NOW OPEN

Watch for these fine names in the near future!

Florsheim	Connie	Easy Street	Nike
Freeman	Cobbie	Dingo Boot	Pro Keds
Jarman	Red Cross	Wolverine	Lazy Bones
Endicot Johnson	Jolene	Dan Post Boot	Clinic

THE SHOE BOX

Shelby, OH. 44875

Here's what folks did 25, 20, 15, 10, 5 years ago

25 years ago, 1955

North Central conference was organized, to play in 1956. Lodi, Seville, LeRoy, Townsend-Wakeman and Plymouth made definite commitments. Berlin Hts. wanted to think it over.

Warren Hollenbaugh succeeded Norman B. McQuowm as Cubmaster.

Father of Mrs. Charles O. Butner, Samuel A. Shambaugh, 80, a retired rural carrier, died at Shelby.

Plymouth 44, Seville 6.

Larry Humbert was elected president by Shiloh High School Athletic association.

Paul Gordon resigned as marshal at Shiloh.

Lila Lee Dininger was married at New Washington to Orlo J. Strohm.

20 years ago, 1960

Lloyd Lippus died at 67.

The Rev. William Conces, 47, skidded into Mrs. William Hettinger, 36, at Route 603 and Noble road. Each was slightly injured.

Village council rebuffed Mayor William Fazio, who proposed that a zoning ordinance be passed. Councilman Donald E. Akers said nobody has a right to tell a freeholder how he shall use his property.

Step-father of Emerson Shields, Clyde H. Robinson, 72, died at Willard.

Dayton Reed's passes led Plymouth to its first victory of the season, 22 to 0, over Black River in North Central conference play.

Mansfield Telephone Co. was asked to install a public telephone in downtown Shiloh.

Newsy notes . . .

Mr. and Mrs. Kenneth Echelberry, Mr. and Mrs. William Chronister, Sidney Ream and the Kevin Echelberrys, Willard, were guests of Mr. and Mrs. Robert Whiteman, Columbus, Saturday. The men attended the Ohio State-UCLA game, and later they gathered at the Whitemans' for dinner.

15 years ago, 1965

Councilman Donald E. Akers walked out in high dudgeon after trustees of public affairs denied their employees had used public time and equipment to perform favors for private citizens.

Billy Goth, Ervin and Norman Howard scored, Plymouth 22, Lexington 0.

Heather Morrison was married at Shelby to Gerald Forup.

Steve Ruckman ran home first in 10:59, Plymouth defeated Attica and Lucas in cross country.

Jane L. Vanderpool was engaged to Arnold B. McKinney, Jr.

J. Lynn Cashman and Miss Louise Kay Lauch were to marry at Kent on Oct. 23.

10 year ago, 1970

Minimum water rate was raised to $4 a quarter.

Brother of Mrs. Vincent Lybarger, Bernard Alt, died at Mansfield.

Plymouth 20, Crestview 14, on an aerial attack.

Tim Nesbitt tied the school record of 10:20 but Ontario defeated the Big Red in cross country.

Fred E. Gundrum and Linda Jane Cooke, were married at Shelby.

David Allen was born at Zanesville to the Larry McBrides. The Donald H. Leverings are the grandparents.

Five years ago, 1975

Dr. Tik T. Liem opened a medical practice at 18 Plymouth street.

Mrs. Virginia Furr West, 20, was indicted for involuntary manslaughter in the death of five-year-old Robert Dean Taylor.

Father of Fred Buzard, Homer Buzard, 77, died at Delphos.

Plymouth Pharmacy was robbed of drugs and other items.

Ms. Lena M. Dreier, 89, died.

Marshall Clabaugh, 66, Shiloh, was hurt when a tractor overturned on him.

Loudonville 46, Plymouth 8.

Golfers won their 13th engagement, defeating Seneca East, Loudonville and Waynedale.

Mrs. William Thompson was elected president of the Shiloh P-T—A.

1976 alumna sets Nov. 8 to be married

A 1976 alumna of Plymouth High school who attended Pioneer Joint Vocational school, Miss Donna Jean Niedermeier, Kenestrick road, Plymouth route 1, has promised to marry Ronald W. Wenninger, Jr., son of the Wenningers, Sr., Tiro, her parents, the Harold Niedermeiers, announce.

She is employed by Willard Area hospital. Her fiance, a 1971 alumnus of Bucyrus High school, is employed by the Timken Co. there.

They will marry in Mother of Sorrows Roman Catholic church, North Auburn, on Nov. 8.

Give blood unto others. As you would have them give unto you and yours.

All about Plymouth . . .

Mr. and Mrs. William R. Miller, Mrs. Orville Gullett, Mrs. Ross Sourwine, Mr. and Mrs. Wallace Redden and the Millers' grandchildren, Mindy and Adam Taylor, drove to Kenton Sunday for the fifth birthday anniversary of Andrew Miller, son of Dr. and Mrs. W. Martin Miller.

The Millers' other son, James, and Miss Ann Nezille, Birmingham, Ala., are expected Saturday for a brief visit. They are both students in Oral Robert universitv. Tulsa, Okla.

Plymouth Brownie Scouts and Girl Scouts with their leaders had a picnic at Border's barn Saturday. They roasted hot dogs and marshmallows and learned new songs.

Clenon Beverly was taken to Mansfield General hospital by the Plymouth ambulance Friday morning.

Mrs. Clinton Berberick was released Saturday from Willard Area hospital, where she had been a patient for two days.

WANT ADS SELL!



Be your own keeper.

It would be great if we could protect you and your family from accidents, but all we can do is remind you to take time to be safe. If you want to be your brother's keeper, start with yourself.

National Safety Council

If you don't like thinking about safety, think where you'd be without it.

A reminder from the National Safety Council. A non-profit, non-governmental public service organization. Our only goal is a safer America.

Simple.

Inexpensive.

And it works!

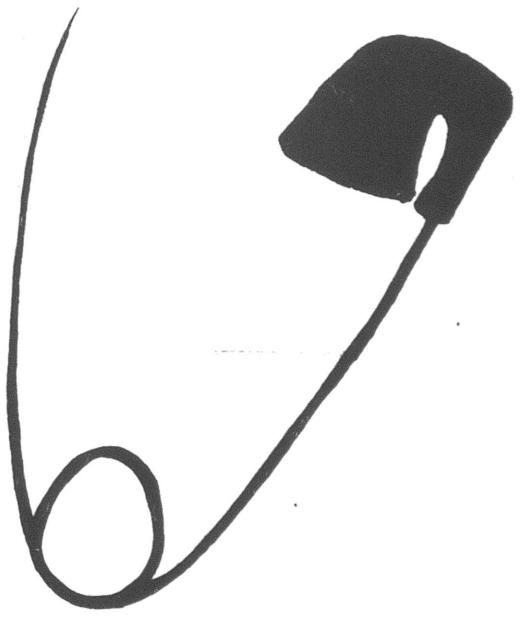

Just like a classified in The Advertiser

Tel. 687-5511 before Tuesday at 10 a.m.



Local musician honored again

A Plymouth musician has again been chosen by the Ohio Country-Western Music association for high honors.

He is Herbert Caudill, the Herb in Herb and Barb and the Country Persuaders. This unit was chosen Saturday night at Fairhaven as vocal group of the year, band of the year and vocal duet of the year.



Oct. 10
Tanya R. Vanderpool
Quince Vanderpool
Kimberly J. Morse
James Predieri
Woodrow Smith
Connie Harris
Lori Caudill
Kevin E. Howell
Lisa Kay Perdue

Oct. 11
Thomas P. Marvin
David W. Dick
Jeff Ream
Judy Hatfield
Mrs. Hugh Washburn
Fred Barnett
Kevin John Masters

Oct. 12
Mrs. Verne Cole
Harry Dye
Rhonda Castle
Albert Williams
Mrs. G. S. BeVier
Leanna Shields
Mrs. Lois Humbert
Raymond Tash
Christine Elliott

Oct. 13
Angela Collins
Earl C. Cashman
Harold Biller
Donell Hall
Mrs. Francis Guthrie
William Lawrence
Terri Ann Hale
John K. Conley

Oct. 14
Stephen Uzanoff
J. Robert Martin
Jesse Predmore
Mrs. Ralph Rogers
Ruby Grace Cole
Christy Rothchild
Scott Whittington

Oct. 15
Mrs. Louisa Purcell
Eugene R. Koser
Edward Laser
Mrs. Ishmel Hale
Diana B. Strange
Mrs. Robert Phillips
R. E. Echelbarger

Oct. 16
Dennis Baker
David Powers
Ellen Newmeyer
Lori Kessler

Wedding Anniversaries:
Oct. 11
The John B. Gilgers
The Byron Reams
The John F. Roots

Oct. 12
The Jerome Browns
The Michael Dicks

Oct. 14
The Floyd Duffeys
The Peter Slarbs

Oct. 15
The Raymond Slarbs
The Benjamin Smiths

Here're menus for week —

Here're menus in Plymouth Elementary school cafeteria for the week:

Today: Hot dog sandwich, tomato soup, pears, cinnamon crisp, milk;

Tomorrow: Pizza, pretzels, green beans, peaches, cookie, milk;

Monday: Burritos, green beans, bread and butter, fruit cocktail, milk;

Tuesday: Turkey and noodle casserole, buttered peas, bread and butter, gelatin, milk;

Wednesday: Apple juice, submarine sandwich, potato rounds, peaches, cookie, milk.

Here're menus in Shiloh Elementary school cafeteria for the week:

Today: Meat and cheese pizza, green beans, bread and butter, gruited gelatin, mik;

Tomorrow: Peanut butter sandwich, macaroni and cheese, buttered peas, strawberry fuit mix, milk;

Monday: Wiener or coney sandwich, scalloped potatoes, peach and pear slices, cookie, milk;

Tuesday: Chicken noodle casserole, cole slaw, bread and butter, pineapple, milk;

Wednesday: Ham salad sandwich, baked beans, celery and carot sticks, Fruit delight, milk.

Here're menus for the week for senior citizens' luncheons in St. Joseph's Roman Catholic church:

Tomorrow: Fish, home fried potatoes, cole slaw, bread with margarine, citrus salad, milk;

Monday: No luncheon;

Tuesday: Liver and onions, potato, vegetable, bread with margaine, fruit, milk;

Wednesday: Hamburger-macaroni casserole, vegetable, cole slaw, bread with margarine, fruited gelatin, milk;

Thursday: Baked steak, potato au gratin, vegetable, bread withmargarine, fruit, milk.

Mrs. W. H. Walker will take reservations at 687-1474.

Adario alumni set fete

Alumni of Adario High school are invited to a reunion Sunday at 1 p.m. in Butler township hall.

A basket luncheon is planned. Guests should carry their own table service. Beverages will be furnished.

Library to show films

Three free movies are in store for children visiting the Plymouth library Tuesday.

"Foolish Frog" as an animated version of the folk song about a frog who bursts with pride after he hears a farmer singing about him.

In "The Fox and the Jug" a fox is about to kill a cock when a jug falls on him. The cock gets away and the fox ties the jug to his tail and drags it to the well to drown it. When the jug fills with water and begins to sink the fox is pulled down with it.

The final movie is Walt Disney's "Flying Mouse." When a mouse who wants to fly saves a butterfly from a spider a fairy grants his wish for wings.

The double feature starts at 10 a.m. in the library, 21 West Broadway, Plymouth.

'80 grad in band at BGSU

Son of the Donald Bakers and a 1980 alumnus of Plymouth High school, Terry Baker has been chosen to play in the marching band of Bowling Green State university, where he is a freshman.



A son was born Sunday in Willard Area hospital to Mr. and Mrs. Gerald Kimble, 86 West Broadway.

A 7 lb. 14 oz. daughter, Melanie Renee, their second child, was born in Mansfield General hospital Sept. 30 to the Terry Kelleys, Mansfield. Mother is the former Debra Jacobs. daughter of the Arthur Jacobses, Mrs. George Raike, Ashland, and Arnold Kelley, Mansfield, are the paternal grandparents.

All about Plymouth. . .

Mr. and Mrs. John E. Hedeen are back from a three week European visit. They flew to London, where they visited friends, then went on to Sweden to visit his relatives, then to Heidelberg, Germany, to spend time with other friends. They also spent several days each way with their daughter, Chris, in Weisport, Pa.

Mrs. Stanley E. Condon spent the weekend with her sister, Mrs. Dwaine Simmons, Loudonville, and attended the village's annual fair.

Mr. and Mrs. Harold Laser, Midale, spent Friday night with the Jack Lasers and Saturday with the Larry Lasers. They were here for the funeral of Mrs. Laser's uncle, Thomas Myers.

Reception Saturday in First Evangelical Lutheran church in honor of the 50th anniversary of the John F. Roots is from 2 to 4 p.m.

The Donald E. Akerses, Mansfield, formerly of Plymouth, were hosts at luncheon Sunday to the Wlbur Pettits and Mrs. Bertha Moore, Shelby.

Officers will be chosen Tuesday by Plymouth Chapter 231, OES, at 8 p.m. in the chapter rooms.

They will be formally installed Nov. 28.

COMPARE OUR CARS
COMPARE OUR QUALITY
COMPARE OUR PRICES

1979 FORD F-11 PICKUP TRUCK 8' bed, fiberglass cap, 302 V-8, automatic with power steering. $5195	**1974 MERCURY CAPRI COUPE** V-6, gas saving 4 speed, sporty, fuel efficient! $1695	**1978 TOYOTA COROLLA 4 DR.** 4 speed, air conditioned. A real gas miser! $3995
1979 IMPALA 3-SEAT STATION WAGON 305 V-8, automatic, power steering, power brakes, factory air, roof rack. Save big on this one! $5695	**1978 DODGE ASPEN 2 DR.** Slant 6 engine, automatic with power, factory air, one owner. DRIVEN ONLY 4,400 MILES! $4295	**1976 OLDS CUTLASS SUPREME COUPE** V-8, automatic, power steering, power brakes, factory air, Landau roof. A 40,000 mile, one owner automobile! $3295
1969 OLDS CUTLASS 4 DR. SEDAN One lady owner, driven less than 43,000 miles, has rust, runs great! $795	**1978 CHEVROLET BIG 10 PICKUP** V-8 automatic, power steering, power brakes, bed cap, brand new tires, burns regular gas. $4995	**1974 PONTIAC CATALINA 4 DR.** Automatic, power equipped, factory air. Good transportation! $995
1976 IMPALA 4 DR. A one owner, lady driven car. Factory air, cruise control. 53,000 miles. Immaculate! $2195	**1977 MERCURY COUGAR XR-7** Factory air, AM-FM stereo radio, sport wheels, sport mirrors, 60-40 seats, cruise control. A sophisticated luxury sports car! $3295	**1979 OLDS 98 REGENCY 4 DR.** This car is equipped with all available options and power assists! Driven less than 24,000 miles. Save many thousands at $8995
1978 OLDSMOBILE DELTA ROYAL Automatic, power steering, power brakes, factory air, AM-FM stereo radio, cruise control, rear window defroster, wire wheel covers. This beauty is equipped with a 260 V-8 for fuel efficiency. $4995	**1980 CHEVROLET CITATION 2 DR.** Custom interior, custom exterior, gas saving V-6, 4 speed on the floor, factory air, AM-FM stereo radio, rear window defogger, rust proofed. Driven by G. M. executive. $6995	**1977 MERCURY MONARCH 2 DR.** Small V-8 automatic, power steering, power brakes, factory air, AM-FM stereo radio. Driven less than 27,000 miles! $3995

Bud Young Chevy-Olds
342-3010 Shelby 524-6252 Mansfield

$hop and $ave this week at Mack's Foodland

Banquet BREAD DOUGH 5 1 lb. loaves 99¢

Baker's CHOCOLATE CHIPS 12 oz. pkg. 88¢

Balduff DOUGHNUTS 12 pack large $1.19

Kitchen Treat POT PIES 5 for $1

Sealtest or Michigan COTTAGE CHEESE 24 oz. $1.09

Folger's, All Grinds COFFEE 1 lb. can $2.69; 2 lb. can $5.29

Choice Crop Frozen ORANGE JUICE 12 oz. can 59¢

Bounty TOWELS ea. 69¢

Meat Values to Plan Your Meals Around

USDA Boneless CHUCK ROAST lb. $1.68

Boneless ENGLISH ROAST lb. $1.88

Fresh GROUND CHUCK lb. $1.68

Racorn BACON 88¢

Store Sliced BOILED HAM lb. $1.99

U.S. No. 1 POTATOES 10 $1.09

Crisp Head LETTUCE ea. 49¢

Fresh CAULIFLOWER ea. 99¢

Check our home-grown APPLES by bag or crate

MACK'S FOODLAND
Sale prices goo through Oct. 11

Home owned and operated
Open Mondays through Saturdays, 8:30 a.m. — 9 p.m. Sundays 10 a.m. — 2 p.m.

GOODYEAR TIRE SALE

Power Streak...Drive It With Confidence



- The strength and resilience of polyester cord
- Lots of road-gripping tread edges for traction
- No tire thump, even when first starting out
- Goodyear bias-ply performance and dependability

Size	BLACKWALL SALE PRICE	WHITEWALL SALE PRICE	Plus FET, no trade needed
B78-13	$27.40	$30.25	$1.70
E78-13	$32.15	$35.00	$1.82
F78-14	$35.00	$37.95	$2.23
G78-14	$35.95	$39.05	$2.38
G78-14	$38.55	$41.35	$2.60
F78-15	$35.90	$39.05	$2.31
G78-15	$38.10	$41.10	$2.46
H78-15	$40.20	$43.15	$2.66

Other Sizes also Sale Priced

RAIN CHECK — If we sell out of your size we will issue you a rain check, assuring future delivery at the advertised price.

GOODYEAR Out front. Pulling away.

MODERN TIRE MART
67 N. Gamble Shelby Phone 342-6186

Eagles down Red; Beck sets record

Monroeville outpointed Plymouth in a dual cross county meet in Mary Fate park Thursday.

The score was 26 to 31.

Todd Ryan, Monroeville's ace, finished first in 13:51.

Summary:

Todd Ryan (M), first, 13:51; Mike Beck (P), second, 14:23; Jerry Simon (M), third, 14:28; Mike Arms (P), fourth, 14:49; Bill Missig (M), fifth, 14:56; Doug Nease (P), sixth, 15:05; Jesse Woodmansee (P), seventh, 15:09; Ron Wilhelm (M), eighth, 15:10; Paul Herner (M), ninth, 15:25.

Rob Smith, Plymouth, was 12th in 16:37.

Big Red harriers finished ninth among 11 competitors in the Ontario Invitational Saturday.

Mike Beck, who finished in 16th place, set a new school record of 13:36, 20 seconds better than the record set by him at Old Fort's Invitational on Sept. 18.

Jesse Woodmansee placed 29th in 14:02, Mike Arms 33rd in 14:05, Doug Nease 48th in 14:26, Rob Smith 65th in 15:04, Scott Eayes 72nd in 17:20 and Darrin Kensinger 73rd in 19:01.



No. 55, Mike Metcalfe, an 11th grader who scales 170 pounds, is a useful figure in the Plymouth line, both on offense and defense. He's already qualified for a varsity letter and is looking forward to a Homecoming victory at Mary Fate park tomorrow.

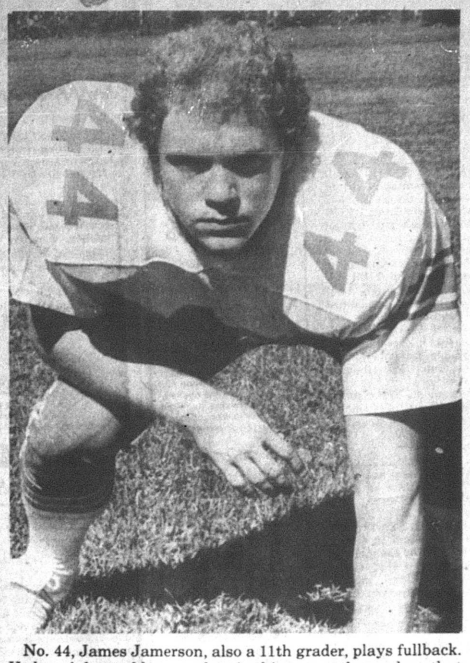

No. 44, James Jamerson, also a 11th grader, plays fullback. He hasn't been able to produce in this season the yardage that he gained last year, but then there are four games left to play. Big enough at 190 pounds and five feet 10 inches to handle almost all of the opposition so far, Jamerson will be a starter tomorrow against Seneca East.

Cougars trim Red, 20 to 0

Plymouth's faint hope of a share of the 1980 championship in the Black Fork Valley conference went to pieces at Crestview Friday night.

The Cougars marched to a 20 to 0 victory over the Big Red, which played creditably save for three tragic mistakes.

The first came with 10:51 remaining in the first half.

After Phil Gowitzka had counted 31 yards — the only kick Plymouth was to make in the first half — to the Crestview 39-yard line, Dirk Merle put on a fantastic runback that carried to the Plymouth 25. Here a 15-yard face mask penalty set the Big Red back to its 10. On the first play, and only the third play of the period, Perry McGraw went into the end zone.

Plymouth's defense against the punt return simply broke down.

When Crestview lined up to kick the PAT, the snap went away and the kick failed.

The Cougars were back in the end zone one more time before the half ended.

Scott Glenn recovered a Plymouth fumble at the Red 37. On the first play, Crestview resorted to football's oldest and truest adage: after a fumble or an interception, throw on first down.

This is what Tom Pickworth, the Cougar quarterback, did. He found Mike Williams alone along the western sideline and hit him squarely for the TD play. The clock read 5:37.

Plymouth's pass defense was asleep on this one.

The run for PATs was short.

At the half, the statistical edge was in the hands of Crestview. On 31 plays, Crestview had five first downs, 70 yards rushing, 42 yards passing with two completions in six tries. The Cougar kicking is nothing to write home about. It amounted to two kicks, averaging 21 yards. Crestview had been penalized twice for 20 yards.

For its part, Plymouth on 25 plays had five first downs, 42 yards rushing, 28 yards passing with one completion in five attempts. But it had fumbled and lost the ball three times.

Its single punt was good for 31 yards and it had been penalized twice for 20 yards.

Plymouth took the second half kickoff and on third down Steve Tackett was intercepted by Scott Penner, billed as the star of the Crestview attack but whom Plymouth effectively bottled up during most of the game. At least, he did not score.

Crestview drove in eight plays to the Plymouth 28, only to give up possession on downs.

The Big Red got a big break in Crestview's next series. On fourth down, Pruner couldn't handle a poor snap from center and the Cougars lost 23 yards to their 38. Plymouth kept the ball for eight plays. On fourth down, from the Cougar 12, the double reverse play lost three.

The two teams sparred in the next two series.

Plymouth was at the Crestview 43 on fourth down and faked a punt. The run carried only two yards to the Cougar 41. Crestview set to work to score a third time.

A 13-yard pass to Williams from Pickworth gave the Cougars first down at the Plymouth 45. Pruner got five yards to the 40, whereupon McGraw ran through tackle for 40 yards to the end zone. The clock read 3:15. Pickworth passed to Keith Vipperman for the PATs.

Plymouth had one more shot at a score but was out of timeouts and couldn't stop the clock at the Crestview five. Highlight of this drive was a 53-yard sprint by Scott Harris, certainly the strength of the Plymouth attack this chilly, wet night. He broke through his left tackle, headed for the east sideline, evaded three tacklers and would have been home free save for a last ditch effort by Pruner, whose father is Crestview's track coach. Pruner caught Harris from behind and put him down at the Cougar 32.

James Jamerson carried three times in the final drive, gaining 20 yards.

Plymouth outgained Crestview on the ground, 146 to 131, but the Cougar aerial game was superior, gaining 62 yards to only 28 for Plymouth.

Score by periods:

	C	P
C	0	12 0 8 -- 20
P	0	0 0 0 -- 0

STATISTICS

	C	P
No. of plays	58	53
First downs	10	9
Rush yardage	131	146
Passes	9	8
Completed	4	1
Intercepted by	1	0
Pass yardage	62	28
Fumbles lost	3-0	4-3
Punts	3-18	2-31
Penalties	4-30	4-30

Here's slate this week—

Here's schoolboy football slate for this week:

TOMORROW:

Lucas at Crestview;

Seneca East at Plymouth;

South Central at New London;

Edison at Black River;

Monroeville at Mapleton;

SATURDAY:

Western Reserve at St. Paul's.

Red last in ratings in No. 17

Edison's Chargers rank fourth in Region 10 after five weeks of computerized ratings.

South Central is tied for fifth among teams in Region 17.

Monroeville is ninth, Mapleton 12th, St. Paul's 13th, Lucas tied for 19th, Plymouth tied for 33rd and dead last.

In Region 14, New London is sixth, Western Reserve 19th, Crestview 26th.

Here're scores last week —

Here're scores last week:

Crestview 20, Plymouth 0;

Lucas 33, Ledgemont 12;

South Central 47, Black River 20;

Monroeville 21, Western Reserve 0;

St. Paul's 20, Mapleton 14;

Edison 20, New London 6.

SJHS wins over Lucas, 14 to 6

Shiloh Junior High school footballers downed Lucas, 14 to 6, at Lucas Thursday.

Every player on the squad, both eighth and seventh graders, saw action, even though Lucas doesn't play seventh graders.

Shiloh's offense was led by Jamie Brown, Mike Compton, Tim Deskins, Mike Hawk and Jesse Miller. Its line play was in charge of Larry Brooks, David Burks, Jeff Caudill, Todd Fenner, Jeff Lasch, Bill McVey, Shane Moore, Ron Nease and Scott Ryman.

The victory raises Shiloh's record to 2-and-1. Lucas fell to 3-and-1.

Shiloh plays Crestview at home today.

Newsy notes . . .

Carrel Beverly is a patient in Lorain Community hospital for treatment of a badly mangled hand and arm.

While at work Sept. 25 at Janesville Products, Norwalk, a malfunctioning press came down on his hand.

MONEY MARKET CERTIFICATES —YOUR SOUND INVESTMENT

2½ YEAR

Compounded Monthly

11.75% Effective October 2 thru October 15, 1980

• ANNUAL INTEREST RATE

$1,000 Minimum Deposit

12.40% • ANNUAL EFFECTIVE YIELD

The rate available for new certificates changes on the first day of each month. These certificates will compound monthly and only $1,000 is required for minimum balance.

There's A Substantial Penalty For Early Withdrawal

TODAY'S 6 MONTH MONEY MARKET RATE

11.39% 26 Week Term $10,000 Min. Dep. Per Annum

There's A Substantial Penalty For Early Withdrawal. Federal regulations prohibit compounding of interest during the term of this time deposit.

Member Federal Reserve System and FDIC

Independent Home Owned Home Operated

FIRST Buckeye BANK N.A.

BELLVUE • CRESTLINE • GALION (3) • LEXINGTON MANSFIELD (III) • ONTARIO (2) • PLYMOUTH (2) • SHILOH • WILLARD

MAINTENANCE SPECIALS

COUPON

$8.00 FRONT END ALIGNMENT 1975 or Newer GM CARS and Light PICKUPS CHEVETTES EXTRA

$19.95 Replace FRONT DISC PADS GM, Ford, Chrysler cars only. Lifetime Guarantee on Parts

$16.00 COMPUTER BALANCE AND TIRE ROTATION 4 WHEELS ANY MODEL CAR AND TRUCK UP TO ½-TON — NO MAGS

$23.95 REPLACE REAR BRAKE SHOES GM CARS ONLY Ford & Chrysler Cars add $2.00

$14.65 GM SHOCK INSTALLED FRONT OR REAR 1975 OR NEWER GM CARS ONLY

$19.95 MINOR ENGINE TUNE UP & SCOPE 1975 or NEWER GM CARS ONLY

BUD YOUNG CHEVROLET OLDSMOBILE

1400 Mansfield Ave.

342-3010 SHELBY, OH 524-6252

!NOTICE! FURNITURE BUYERS! !NOTICE!

For QUALITY and PRICE, plus SERVICE shop at SHELBY FURNITURE! We can not only MEET, but BEAT ANYONES PRICES on TOP QUALITY NAMES in FINE HOME FURNISHINGS!

We have 2 STORES, 5 FLOORS, no rent or commissions to pay AND WE BACK UP WHAT WE SELL!

We offer FREE PARKING, FREE DELIVERY at PICK UP PRICES! We will also deduct your gas costs from any major purchase.

It Will Pay You To Shop At

SHELBY FURNITURE

40 E. Main St. — Shelby, Ohio

Shelby Phones 347-1655 or 347-5333

Mansfield Phone 525-2153

STORE HOURS: 9 To 8 Mon. and Fri. 9 To 5 Tues.-Thurs.-Sat.

WISE SHOPPERS LOOK HERE FIRST!

A BUSINESS DIRECTORY

Thomas Organs with "Color-Glo", Story & Clark, Kimball and Kohler & Campbell pianos. See them at TANNER'S PIANO & ORGAN SALES, 2 miles south of Attica. tfc

PLUMBING
Complete Plumbing & Heating service. PLUMBING & HEATING, 259 Riggs St., Plymouth, O., Tel. Leonard Fenner at 687-6935.
Backhoe Service

DR. P.E. HAVER, OPTOMETRIST, INC.
Glasses and Hard and Soft Contact Lenses
New Hours
Monday, Tuesday and Friday
8 a.m. to 5:30 p.m.
Wednesday 8 a.m. to 5:30 p.m. and 7 to 9 p.m.
Saturday 8 a.m. to 3 p.m.
Tel. 687-6791 for an appointment.
13 W. Broadway, Plymouth tfc

GETTING MARRIED? See quality wedding invitations and announcements at The Advertiser. Ready service at prices you can afford. tfc

WATCH and jewelry repair overhauling regulating, ring sizing, ring prong rebuilding. All your service needs taken care of by a trained and skilled jeweler. All work done in the store. Farrell's Jewelry, 9 E. Maple St., Willard. Tel. 933-8421. tfc

FOR SALE: Electric motors, several sizes, used, all in working condition. See at 14 East Main street. tfc

SOMETHING THIS RARE... And good as new, Spinet player. Save over $1,000. Loads of fun, and invesiment in family enjoyment. About $35 month if you want us to finance it. Come try it today. Harden's Music 173 S. Main Marion, Ohio 1-614-382-2717 Collect. 2c

MOORE'S PARTS AND SERVICE CENTER, Public Square, Plymouth. The answer to keeping your car in good shape for safe driving. Tel. 687-0551 tfc

Tell 'em you saw it in The Advertiser, Plymouth's first and best advertising medium.

TRENCHING and backhoe service. Tel. 687-7053, 935-3444 or 744-2207. Gregg Shreck, operator. tfc

RECONDITIONED AND GUARANTEED
2 Apartment size washers, $150 and $225
13 Automatic washers $105 and up
9 Clothes dryers $95 and up
4 30" Electric ranges $130 and up
4 2 Door refrigerator $150 and up
16 Consol color TV's $120 and up
3 Table model color TV's $160 and up
4 Consol B & W TV's $70 and up
1 Consol stereo $100
Stereo record changer $25
JACOBS'S TV, Inc.
Willard, Ohio

PARTS, auto paint, mufflers, shocks, brakes, filters at Hicks and Martin, Main and Broadway, Shelby. tfc

PIANO LESSONS by May Belt. Experienced teacher. Ganges [illegible] Rd. Shiloh. [illegible] 28-4p

LEGAL NOTICE
Case No. 43451
Notice is hereby given, that Roscoe D. Hutchinson, R.D. 1, Plymouth, Ohio has benn duly appointed and qualified as Administrator in the estate of Mary L. Hutchinson, deceased, late of Plymouth Township, Richland County, Ohio. Date: September 19, 1980.
Richard M. Christiansen, Judge, Court of Common Pleas, Probate Division, Richland County, Ohio.
25, 2, 9. c

WANTED: To share ride to Huron, Firelands branch, BGSU, daytime classes. Tel. 933-2591 or 935-8166. 2, 9c

Alt's Rexair Rainbow
Sales & Service
New Washington, O.
44854
Tel. 492-2328

WILL BUY SCRAP. Copper, brass, aluminum siding, batteries, electric motors, radiators, steel, iron. Tel. 687-6431 after 3:30 p.m. 2, 9, 16p

Case No. 43467.
Notice is hereby given, that Raymond BeVIER, R.D. Plymouth, Ohio has been duly appointed and qualified as Administrator in the estate of George BeVIER, deceased, late of Plymouth Township, Richland County, Ohio. Date: September 24, 1980.
Richard M. Christiansen, Judge, Court of Common Pleas, Probate Division, Richland County Ohio.
2, 9, 16c

WANTED: Sales associates. Call John Hedeen, Zerkle Real Estate, 687-3435. 9p

GARAGE SALE: 19 Park Ave., Oct. 9 and 10, 9 until dark. New 40-channel CB base. Swivel rocker. Rollar skates. Make-up mirror. Child's record player. Clothing. Toys. Miscellaneous. 9p

FARMS NEEDED: We have four families waiting for 40-100 acre farms within a seven mile radius of Shiloh. Call John Hedeen, Plymouth Branch, Zerkle Real Estate, 687-3435 or write to Plymouth, O., 44865. 9p

HOUSES FOR RENT. Modern house in country, five miles east of Shelby, Plymouth school district. Tel. 347-5415. 9p

WANT ADS SELL
WANT ADS SELL

Carpets Vinyls
(Domco, Armstrong, & Congoleum Vinyls)
Paints (Custom Colors)
Varnish & Stains
Dry Wall Products
Contractors' Prices
ROW'S CARPET
Rt. 224, Willard
Tel. 935-8233



Here's How: The fireplace chimney draft will draw heat out of your home, so keep the damper closed when not in use. Or block the opening with a removable panel of plywood or fiberboard. Don't let dollars go up the chimney.

Presented in the Public Interest

True Value
TOOL VALUE
OF THE MONTH
Master MECHANIC



now **1.39**
9-Position UTILITY KNIFE
6-in. long cutting tool with 9-position retractable blade. Incl. extra blade for wood, rubber, wallboard. 109619
QUANTITIES LIMITED

MILLER'S
5-9 E. Main St.
Plymouth
Tel. 687-4211

All Types Of
PRINTING
Tickets - Programs
STATIONERY
BUSINESS FORMS
COMPLETE LINE OF
Wedding Stationery
Shelby Printing
17 Washington St., Shelby, Ohio
PHONE: 342-3171

APPLIANCE CENTER
General Electric and Westinghouse
Tel. 935-0472
Wes Gardner, Inc.



Serving the Plymouth-Shelby Area with Loving Care since 1931
168 West Main Street, Shelby, Tel. 342-2551

Speak your mind by letter to editor

New Classified Rates

First 20 words	$1.40
Each additional word	5¢
Cards of Thanks, in memoriams, etc.	
First 40 words	$2.75
Each additional word	5¢

Miller's
Gift Department
Bridal Registry

October 18
Holly Cornell
and
Mark Korbas

November 1
Cindy BeVier
and
David Trimmer

October 18
Candy Cummings
and
Herbert Bores

November 8
Shelia Ousley
and
Craig Bores

November 28
Vickie Fazzini
and
Michael Mawhorr

GARAGE SALE: 155 Beelman street. Will run until everything is sold beginning Oct. 10 at 9 a.m. 9c

WANT ADS SELL
WANT ADS SELL
WANT ADS SELL
WANT ADS SELL
WANT ADS SELL

STYLING SALON
$53 Cutting room with 2 chairs and sinks. Waiting room furnished. Very nice building of wood and brick. $29,900. Shirley Purcell, 1-342-2396.

POSSIBLE LAND CONTRACT
S-46 on this lovely aluminum home with woodburning fireplace in living room, dining room, equipped kitchen, 6 roomy bedrooms, 2½ baths. Divided basement. Garage. $50 gas budget. Plymouth School. $69,000. Ollie Andrews, 1-347-5518.

VACANT LAND
S-77 Approximately 1 ACRE zoned agricultural. Priced at just $4,400. Gertrude Coleman, 1-347-5001.

SLUSS REALTY CO.
1641 Park Ave. West, Mansfield, O.
529-3047

CONDON REAL ESTATE
PLYMOUTH

173. 3-4 bedrooms. One story with large attic, hardwood floors. Formal dining room. Sunroom with French doors. New roof. Basement and gas furnance. Large three car garage. Draperies and carpet. Nice location.
175. 2-3 bedroom house in Rome. Fuel oil furnace carpet, new wiring and plumbing. $12,000. Will consider land contract.
176. 3 bedroom one story on 1¼ lots. Carpet throughout. Utility room. Basement, gas furnace. Range. Aluminum siding. Mid 30's.
182. 6.75 acres in country. $13,800.
147. Apartment house with two apartments in nice loation. Downstairs apartment has three bedrooms with living room, dining room and bedrooms carpeted. Upstairs apartment has two bedrooms. Stove and refrigerator. Basement, gas furnace. Two car garage. $29,900
220. BUSINESS BUILDING IN WILLARD. Brick building in downtown area in prime location. ½ bath. Basement, gas furnace. Rear entrance to alley. Second floor has 2 apartments. Third floor storage. $40,000.
180. Two apartment duplex. Downstairs has two or three bedrooms, formal dining room. Hardwood floors. Tile bath. Stove and refrigerator. Screened porch. Upstairs has one or two bedrooms. Stove. Separate utilities including two gas furnaces. Blown-in-insulation. Newly painted. $23,900.
181. In country on over acre lot. Large mobile home, 14 x 70 Holbrook with 12 x 28 added on. 4 bedrooms. Will consider land contract. Plymouth-Shiloh schools.
179. Older two story house with four or five bedrooms. New carpet in living room, dining room and one bedroom. New kitchen cupboards. Stove, refrigerator, washer and dryer. Basement with new gas furnace. New aluminum siding. One car garage. Only $17,000.
178. In country on one acre. Three bedroom ranch, seven year old. All electric. Basement, carpet, draperies, stove, refrigerator. Aluminum siding. Two car garage. Fruit trees. Plymouth schools.
177. Three bedrooms, nice kitchen. Large living room 19x30 with wood burning fireplace. New carpet. Refrigerator, range, washer and dryer. Basement, gas furnace. Should V.A. with low down payment. Mid $40's or consider offer.

PAULINE E. CONDON, Broker
109 Plymouth St., Plymouth, O., Tel. 687-5761
ASSOCIATES
Introducing our new associate: **Sarah Horton, 687-5115**
Please call Sarah for all of your real estate needs!
Ruth Hawk, 687-5484 J. Harold Cashman, 687-4703
H. Lee Walker, 687-3451 Norma Kosse, 687-8382
Lynn Cashman, 347-1249 Virginia McKown, 342-3111
Paul Newcome, 935-1966 Hershel Short, 935-1978

News that's fair, concise, accurate, that seeks out solutions to world problems, that gives you a clearer view of both national and international news.

THE CHRISTIAN SCIENCE MONITOR

It's all there. Ask any Monitor reader. Or, better yet, subscribe yourself, from 3 months at $17.50 up to one year at $65.00.* Just call toll free:
800-225-7090
In Mass., call collect: (617) 262-2300.
*Rates subject to change

FREE CATALOG
For a free government catalog listing more than 200 helpful booklets, write: Consumer Information Center, Dept. B, Pueblo, Colorado 81009.

Keil's
50 E. Main St.
Shelby, O.

$2.39
Flannel
100% cotton and cotton blends
yd. $1.99
~~$6 — $11~~
Fleece
Now $2.99
~~$5~~
Bouclette
$3
Sweatshirt Fleece
$3
~~$9~~
Washable Wool
by Stevens
$7

Pfaltzgraff Yorktowne. Your Choice $7.50
Offer Good Thru Oct. 31



Get place settings and selected items at special savings. It's the most versatile dinnerware you'll ever own because it goes from freezer to oven to table beautifully.

	Regular Prices	Special Prices
Place setting, 5 pc.	$11.80	$7.50
Vegetable Bowl	8.50	7.50
Platter, 14"	10.00	7.50
Sugar & Creamer Set	10.50	7.50
Salad Set	11.00	7.50
Pitcher, 2½ qt.	9.50	7.50
Water Goblet, 10 oz.	2.50 ea.	4-7.50
Tumbler, 12½ oz.	1.90 ea.	4-7.50
Rocks/Juice, 9½ oz.	1.90 ea.	4-7.50
Rectangular Trivet	8.50	7.50
Recipe Box	9.50	7.50
Mini Candle Holder	5.00 ea.	7.50 pr.

OPEN ALL DAY WEDNESDAY
Household Shop
111 West Main St.
Shelby, Ohio 44875
Ph. 342-4111

VanDyne-Crotty Co.
Rt. 224 Willard, Ohio
419-935-1047

NEW AND SURPLUS
Work Clothes Outlet
Great Savings on Clothes for Work or Leisure

SURPLUS — 4 Colors to Choose from
SHIRTS.....SM to XXL.....$1.25 ea.
PANTS.....Size 28 to 48.....$1.50 ea.

NEW ITEMS:
Flannel Shirts $6.50 and up
Coveralls $16.50 ea.
Jackets $17.50 and up



HOURS: Monday - Saturday 8 a.m. to 5 p.m.
Closed Wednesday

THE PLYMOUTH Advertiser

Vol. CXVII — 128th Year, No. 41 Thursday, Oct. 16, 1980

An Independent Newspaper Published Every Thursday at 14 East Main St., P. O. Box 168, Plymouth, Ohio
Second Class Postage Paid at the Post Office, Plymouth, Ohio 44865
SUBSCRIPTION RATES: $7.00 a year in Crawford, Huron and Richland Counties. $7.50 Elsewhere in Ohio; $8.00 Out of State
A. L. PADDOCK, Jr., Editor and Publisher Telephone: 687-5511 P. W. THOMAS, Editor 1925-1954

50% water rate hike in mayor's plan

A plan to resolve Plymouth's financial difficulties has been approved by the village council.

It was presented by Mayor Eric J. Akers Friday night during a special meeting which was necessary because there was not a quorum present for the regularly scheduled meeting Thursday.

Also because there were not enough councilmen present to pass on the legislation as an emergency, two other meetings were necessary, one Sunday and one Monday evening.

The mayor's plan calls for the transfer of about $60,000 from the electric reserve fund to the operating and maintenance fund of the utility. This will pay off outstanding debts and bring the fund into the black.

The other fund with a deficit is the general fund. It is estimated that it needs $17,000 to bring itself out of the red. Of that amount $10,000 is earmarked to pay off a long standing note to First Buckeye bank, $5,000 to pay off other debts and $2,000 to be transferred to the fire pumper fund.

Themayor proposes that this amount be taken from income tax money for the time being. He wants that fund divided 75 per cent and 25 per cent in order to provide enough for the general fund now.

Later, with the hope that the three mill levy to be voted upon next month is approved, he would like the income tax money to be divided 50 per cent for the general fund and the other half amoung the other funds for capital improvements.

He is recommending that any revenue sharing funds during 1981 be earmarked for capital improvements within the safety fund of the general fund.

Charges for sale of graves and openings and closings in Greenlawn cemetery will be raised. The increase has already been proposed by the cemetery board. The increase, however, must have council approval.

The mayor also pointed out that a half mill levy should be renewed in 1881.

Stopping the transfer of money into the reserve fund of the fire department will allow for necessary expenditures to maintain its operation and provide for capital improvements.

The park fund will hold its own, according to the plan, with the help of income tax money for certain necessary capital improvements.

Akers is recommending that the village assess the same permissive tax of $5 on vehicles on the Richland county side of the village which has been charged for a number of years on the Huron county side of the village.

He estimates it will generate $4,000 to 5,000, which will be used for street improvements.

A change in the ambulance reserve fund is recommended. The present ordinance calls for one half of all gross ambulance money to be put in the reserve.

He would like it changed to "net" money, which would then allow the ambulance fund to stay out of deficit spending.

A rate study of the electric system should be provided for by the council to determine if the present rates are adequate to provide for day-to-day spending plus anticipated capital improvements.

The sewer fund is holding its own and will be able to pay off its debts to Farmers Home administration. The village is delinquent with two years of payments.

The sewer fund, the mayor says, is now in a position to repay a loan of $17,500 to the cemetery fund. Trust money was borrowed in 1970 to pay an outstanding loan to what was then People's National bank. It was necessary at the time this loan be paid off, so there were no outstaning debts in the sewer fund. This was required by the Farmers Home administration before it would enter into a loan agreement to proceed with the second phasse of the sewer system.

The money had been borrowed in 1965 to complete the first phase and only $17,500 was still owing.

Because of necessary improvements to the water system , the mayor is recommending a 50 per cent rate increase be approved.

Also on the agenda for Friday night's meeting was the approval for the police department of overtime pay necessitated by the PLW strike.

James C. Root, village adminstrator, submitted eight hours of overtime for village electrician, Terry Jump, for approval.

Councilman D. Douglas Brumbach recommended that it be approved since Jump did the work required on a Sunday. Brumbach also said that former village electrician, Thomas Baker, pitched in and helped with the problem.

Councilman G. Thomas Moore agreed that under the circumstance Jump should be paid, since the work was an emergency. Moore also said that if work during an ordinary day cannot be completed during regular hours, compensatory time should be taken rather than overtime pay.

Village children will trick-or-treat Oct. 29 from 6 until 7 p.m.

This coincides with Shiloh and Shelby timing.

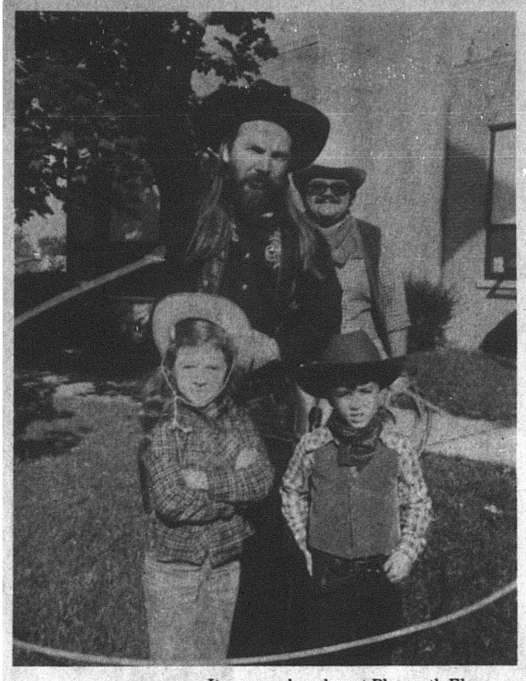

Cowboys!

It was cowboy day at Plymouth Elementary school Oct. 1. Principal Mark Sheely and pupils dressed as cowboys to welcome an itinerant, dyed-in-the-wool cowboy from Fremont, Neb., Ed Eldridge, who twirled his lasso around Christina Ross and Aaron Strine, first graders.

Paulo leases service station

A new business opened last week and another old one closed, at least for the time being.

Richard Paulo, 138 West Broadway, is the new lessee of Plymouth Sunoco station. He took over Oct. 6 from Jeffrey Clabaugh, who succeeded Eldon Kennard in the business.

Larry Fraley, Shelby, owner of Plymouth Laudromat, closed it on Oct. 5.

He is in litigation with the previous owner, Edward O. Ramsey, over the transaction by which Ramsey gave possession of the business and the building which it occupies at Portner and East Main streets to Fraley.

Court limits picketing to 12 at a time

An injunction limiting picketing at Plymouth Locomotive Works, Inc., was issued late Friday by Richland County Common Pleas Court Judge Rex. Larson.

The injunction prevents officers and members of Local 2161, UAW, from entering company property. It limits the number of pickets to three strikers at each of four entrances to the plant. A $500 bond was set on Local 261 to enforce the injunction.

The local has filed with the NLRB office at Cleveland a petition to be recognized as the certified bargaining agent for the hourly employees who are members of th union.

Today is the 17th day of the work stoppage.

Violence that broke out last week has apparently been brought under control.

Schools cut tax for bonds

Taxpayers in Plymouth Local School district got some good news Monday night: the amount of money necessary to settle school bonds during 1980 will go down.

Plymouth Board of Education approved amounts and rates of taxation as determined by the budget commission and certified them to the county auditor.

Total operating levy is 25.7 mills, of which 4.4 mills is withing the 10-mill limitation. Bond retirement millage is six, 2.2 mills lower thatn in 1979.

Ten administrators and teachers submitted evidence of having completed assitional study and will be paid at the rate of $25 a semester hour for up to six hours of credit.

There are C. Michael Foltet, Mrs. Thomas Dawson, Mrs. Charles Briggs, Mrs. Bernice Campbell and Kim Stitzlein, six hours; James Craycraft, five hours; Sam Cook, four hours; John Voldrich and Mark Sheely, three hours; Jerry Julian, one hour.

Supt. Douglas Staggs told the board that decreases in state support, brought about by a declining economy, may amount to as much as $40,000. He said the cut is anticipated to be between six and eight per cent.

Official enrollment, which was reported Friday, amounts to 1,302 pupils, two fewer that last year. Of these, 249 are assigned to Plymouth Elementary school, 635 are assigned to Shiloh Junior High and Elementary school and 422 are assigned to Plymouth High school. There are 78 enrolled in Pioneer Joint Vocational school.

Eighteen women have volunteered to assist with the

Allie Crager dies of cancer at Mansfield

A long bout with cancer was fatal Monday afternoon in Mansfield General hospital to Allie Crager, 56, Shiloh route 2.

Born in Morehead, Ky., Sept. 30, 1924, he lived most of his life in or near Rome. He retired in 1973 after more than 25 years in the employ of Mansfield Tire & Rubber Co.

He attended Rome Community church, where services will be conducted today at 11 a.m. by the Rev. Charles Shook. Burial will be in Rome cemetery.

He is survived by his wife, Avis; four sons, Kenneth, Gary, Roger and Thomas, all of Shiloh route 2; a step-son, Raymond Stima, Tiro; two mothers, Sommie, his twin, Morehead, Ky., and Dee, Mansfield; two sisters, Mrs. Stella Huffman, Ontario, and Mrs. Della Gonzales, Ashland; 10 grandchildren and one great-grandson.

Cheesman kin dies at 79 at Bucyrus

Brother of the late George W. Cheesman, Plymouth, Isaac Chessman, 79, Bucyrus, died Saturday in Community hospital there. He was taken ill Friday night. He was interred here Tuesday.

Born in Richland county on Feb. 21, 1901, he was a retired farmer. he lived at Sulphur Springs for many years before removing to Busyrus. he was a member of St. Paul's Lutheran church at Sulphur Springs, if the L&S Farm Bureau council and of the Bucyrus Golden Age club.

He is survived by his wife, nee Kathryn E. Myers; a daughter, Jean, now Mrs. Richard Zahn, Bucyrus; two sons, Louis, Cincinnati, and Glenn, Galion, a sister, Mrs. Hazel Metzger, Shelby, six grandchildren and two great-grandchildren.

Serviced were conducted at Bucvrus Tuesday at 1 p.m., by the Rev. William L. Hutflies.

Ex-villager, John Rudd dies at 59

Formerly of Plymouth, John J. Rudd, 59, Shelby, died in Mansfield General hospital Oct. 7 of a brief illness.

Born Oct. 2, 1920, in Leesburg, Ky., he was the owner of Johnny's Lunch. A Navy veteran of World War II, he was a member of the Owls club at Shelby and of FOEagles, Mansfield.

He is survived by his wife, Agnes L.; his mother, Mrs. Leatha Burchard Upper Sandusky; four daughters, Jean Ann, now Mrs. James Hughes, Upper Sandusky; four daughters, Jean Ann, now Mrs. James Hughes, Upper Sandusky; Penny, now Mrs. Dennis Lepp, Bucyrus; Teena, now Mrs. Gene Barber, Shelby, and Jill, now Mrs. Tim Hughes, Hudson; two step sons, Michael Lybarger, Shelby, and Patrick Lybarger, in the Navy; a brother, Richard Eugene Rudd; a step-brother, Ben Burchard Parkersburg, W. Va; a sister, Mrs. Virginia More, Bradenton, Fla., and 15 grandchildren.

The Rev. Gerald Ceranowski, pastor of St. Joseph's Roman Catholic church, conducted services at Shelby Thursday at 10:30 a.m. Burial was in Oakland cemetery.

New rules at landfill start Nov. 1

New rules governing operation of the Huron county landfill will go into effect Nov. 1

Non-contaminants, such as tires, rubber products, building demolition wastes and trees and brush may now be placed in the 800-foot ditch at $6 a ton.

No liquid or hazardos industrial wates will be accepted.

No waste materials from outside Huron county will be accepted.

No credit accounts will be opened or maintained unless the monthly traffic is $100.

The landfill will be open six days a week from 8 a.m. to 4 p.m.

All vehicles containing 1,000 pounds of waste or more will be charged for a car load of waste is $1, for a station wagon $1.50, for vans, trailers and pickups $3.

Septic tank charge will be $8 a load.

40th session of council sets record

The village council has again set a new record among municipalities.

Through Monday there have been 40 council meetings.

Ordinarily there are two regular meetings a month, the second and fourth Thursdays.

The local council has for many years conducted two monthly meetings, which were originally on the first and third Tuesdays. Last spring, for the convenience of the newly appointed village solicitor, Richard Wolfe, who also serves as solicitor for Ashland whose council meets on the first and third Tuesdays, the meetings were changed.

And of the 40 meetings so far this year, Councilman Michael R. Taylor, who is in California on business, has missed 23 of the meetings.

His absence and the resignation of Councilman David Howard has caused a number of special meetings in order to enact legislation, since it is necessary to have five members present for any emergency action.

Strike affects village income

What effect will the strike of Plymouth Locomotive works employees have on the village income tax?

As payments stand now a total of $47,755.94 has been collected as of Sept. 30, Mrs. G. Thomas Mooré, income tax director, reports.

Another $10,000 to $11,000 for withheld taxes by employers is due Oct. 31.

At the rate of collections so far for this year, the income tax will generate less than had been anticipated when it was put into effect.

When it was begun Dec. 9, 1979, it was estimated that about $100,000 could be expected annually.

With business conditions on the downward side and employees cut back, the last two quarters will not generate what the first two did which could be almost $25,000 that would not be forthcoming.

Planners seeking data

"What I want to see is a map with red and blue lines on it," Miss Luella Vandervort, secretary of the newly revived village planning commission, said last week.

"I know hardly anything about Plymouth," she continued.

What she and the other members of the commission want to know is what are the resources of the village.

For the most part, the members are newcomers and they simply want to know where are the storm and sanitary sewer lines the water lines and electrical lines.

Meeting Oct. 7, they mapped this information out as their first priority.

Once they have gathered this information, annexation of property which is being served by village utilities but outside the corporate limits of the village can be considered.

A zoning ordinance in the future is another priority.

The commission is still firm in its stand to enfore the sub-division ordinance passed in 1970 which calls for paved streets, curbing and sidewalks.

The future development of Brooks court by Bill Collins is at a standstill now because of the expense.

The commission will again meet Nov. 4 at 7 p.m. in the village hall.

Collinses buy

A parcel in Great Lot 152, Willow drive, has been sold by Fenfor Development Co. to Bill R. and Joyce A. Collins, Huron county recorder reports.

William H. Armstrong has conveyed to Susan L. Armstrong 1.0894 acres in Plymouth East road, New Haven township.

899 asked for relief, 215 worked

It's not easy to get work from those who live on the dole.

Huron county commissioners found that out. A total of 899 residents of the county have applied for general relief under a new program that began in January, by which recipients who are physically able to work are required to do so for at least part of their benefits.

Of these, 252 were removed from the program for sundry reasons, 215 were sent to work and performed satisfactorily, 28 found other employment, 78 refused to work and had their benefits suspended for 90 days, 58 were excused from work for good reason and 268 were denied relief because they didn't qualify.

Council post at Shiloh goes to Fletcher

By vote of three to two, Gary Fletcher is the new councilman at Shiloh. He will complete the term of Francis Gowitzka, who succeeded to the mayorship upon the resignation of Charles Bell, who is moving to Lexington.

Councilman Harry Foster proposed Fletcher's name. Councilmen Richard Tallman and Audrey LeMaster voted nay, Tallman saying two others had approached him about the post.

Councilman Frank Cline was then elected to succeed Gowitzka as president pro tempore of the council. Earlier, he had been chosen for the job, but when he learned that Mayor Grady McDonald intended to resign, he quit the post "because I don't want to be mayor." He took the job this time on that understanding: if Gowitzka resigns or is removed, he will resign as president pro tempore.

By vote of three to two, the council voted to purchase for $2,000 a used truck from the state. Trustees of public affairs said they will allocate $1,000 of the cost. Mrs. LeMaster and Councilman Barbara Music voted nay. Cline and Foster voted yea. Fletcher abstained, saying he didn't know enough about the truck. Under the rules, the abstention was counted as a yea vote.

Trick-or-treat night will be Oct. 29 from 6 to 7 p.m.

The council approved unanimously the amounts and rates of levy set by the budget commission. These include 2.5 mills for fire, 2.5 mills for the general fund and 6.8 mills for the police fund.

GOP dinner sold out; Saxbe to speak

Tickets for the McKinley club banquet and candidates' night at South Central High school today are sold out.

Persons wishing to hear the speaker, William B. Saxbe, and meet the candidates may do so by paying $2 at the door at 8:15 p.m.



Cheerleaders

Strike cases inundate mayor's court

Thursday night's mayor's court was crowded.

Most of the cases stemmed from the strike of Local 2161 against Plymouth Locomotive Works, Inc.

Michael Oney, who did not appear, was charged with assault by Eugene White.

White was charged by Gregory Kibler, controller of PLW, with disorderly conduct.

Donald Moore was charged by Arthur Hale that he prevented him from entering the plant the morning of Oct. 3.

LeRoy Cramer was charged with disorderly conduct by Johnny D. Oney.

Oney also charged Michael Glorioso with disorderly conduct. Glorioso was not in court.

These cases were continued by the mayor until Oct. 23 because of the complaints of the accused that the written charges had not been received until an hour before the court convened.

Cramer was also charged by William Armstrong for not stopping within an assured distance. He pleaded not guilty and the case will be transferred to the Shelby Municipal court by the mayor, who said he had too much prior knowledge of the case.

Emil Tengea through his attorney, Terry Kilgore, asked that the charge of assault against him be transferred to the Shelby court.

William Buffington, charged with disorderly conduct by the Plymouth police, asked that his case be continued since he had just received his court notice.

Walter Campbell, Sandusky, pleaded not guilty to charges of drunken driving, reckless operation and no operator's license. His case will be heard at the next court.

James E. Mask, Jr., Willard, charged with assault by Vaughn Coburn, will have his case heard Oct. 23.

Robinson pleads no contest

A plea of no contest to aggravated vehicular homicide was entered in Richland county common pleas court Tuesday morning by Harvey Robinson, 3rd, 18.

Indicted by a Richland county grand jury as a result of a head-on collision in West Broadway that took the lives of David M. Wisner, 16, Lexington, grandson of the Robert L. McIntires, and F. Kyle Hodge, Jr., 15, son of Police Capt. Frank K. Hodge, earlier Robinson had pleaded not guilty.

Judge Rex Larson postponed sentencing of Robinson, who could draw five years in the penitentiary, until he reviews Robinson's previous record.

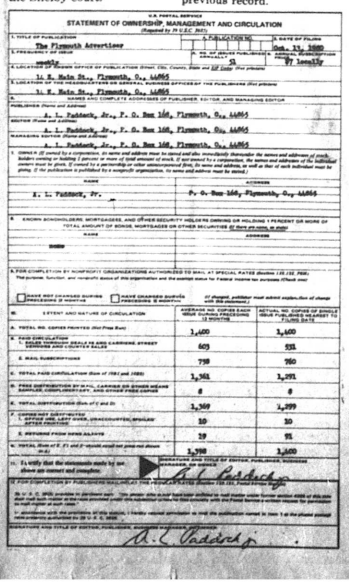

STATEMENT OF OWNERSHIP, MANAGEMENT AND CIRCULATION
(Required by 39 U.S.C. 3685)

1. TITLE OF PUBLICATION: The Plymouth Advertiser
2. DATE OF FILING: Oct. 15, 1980
3. FREQUENCY OF ISSUE: weekly
4. LOCATION OF KNOWN OFFICE OF PUBLICATION: 1: E. Main St., Plymouth, O., 44865
5. LOCATION OF THE HEADQUARTERS OR GENERAL BUSINESS OFFICES OF THE PUBLISHERS: 1: E. Main St., Plymouth, O., 44865
6. NAMES AND COMPLETE ADDRESSES OF PUBLISHER, EDITOR, AND MANAGING EDITOR
PUBLISHER: 1. L. Paddock, Jr., P. O. Box 166, Plymouth, O., 44865
EDITOR: 1. L. Paddock, Jr., P. O. Box 166, Plymouth, O., 44865
MANAGING EDITOR: 1. L. Paddock, Jr., P. O. Box 166, Plymouth, O., 44865
7. OWNER: 1. L. Paddock, Jr. P. O. Box 166, Plymouth, O., 44865
8. KNOWN BONDHOLDERS, MORTGAGEES, AND OTHER SECURITY HOLDERS OWNING OR HOLDING 1 PERCENT OR MORE OF TOTAL AMOUNT OF BONDS, MORTGAGES OR OTHER SECURITIES: 1. L. Paddock, Jr. P. O. Box 166, Plymouth, O., 44865
9. FOR COMPLETION BY NONPROFIT ORGANIZATIONS AUTHORIZED TO MAIL AT SPECIAL RATES: The purpose, function, and nonprofit status of this organization and the exempt status for Federal income tax purposes: (Check one)

	AVERAGE NO. COPIES EACH ISSUE DURING PRECEDING 12 MONTHS	ACTUAL NO. COPIES OF SINGLE ISSUE PUBLISHED NEAREST TO FILING DATE
A. TOTAL NO. COPIES PRINTED (Net Press Run)	1,400	1,400
B. PAID CIRCULATION 1. SALES THROUGH DEALERS AND CARRIERS, STREET VENDORS AND COUNTER SALES	605	551
2. MAIL SUBSCRIPTIONS	758	760
C. TOTAL PAID CIRCULATION (Sum of 10B1 and 10B2)	1,363	1,311
D. FREE DISTRIBUTION BY MAIL, CARRIER OR OTHER MEANS SAMPLES, COMPLIMENTARY, AND OTHER FREE COPIES	6	6
E. TOTAL DISTRIBUTION (Sum of C and D)	1,369	1,299
F. COPIES NOT DISTRIBUTED 1. OFFICE USE, LEFT OVER, UNACCOUNTED, SPOILED AFTER PRINTING	10	10
2. RETURNS FROM NEWS AGENTS	19	91
G. TOTAL (Sum of E, F1 and 2—should equal net press run shown in A)	1,398	1,400

11. I certify that the statements made by me above are correct and complete. SIGNATURE AND TITLE OF EDITOR, PUBLISHER, BUSINESS MANAGER, OR OWNER: L. Paddock



Mascot of sixth grade cheerleaders is fourth grader, Lori Caudill, nine.



Mascot of fifth grade cheerleaders is a second grader, Jennie Putnam, seven.

Fifth grade cheerleaders are, from left, Jennifer Cole, Donell Branham, Jodi Putnam, Sheri Arthur, Lavonne Branham and Kathy Welker.

Mrs. Cook's kin succumbs at 81

Brother of Mrs. David E. Cook, Plymouth route 1, Steven Jacob Gwirtz, 81, Shelby route 1, died Oct. 7 in Mansfield General hospital.

Born in Shelby Apr. 28, 1899, he was a farmer all his life. He was a communicant of Most Pure Heart of Mary Roman Catholic church, Shelby.

He is also survived by his wife, nee Grace Eva Smith, whom he married in May, 1928; two daughters, Mabel, now Mrs. Terry Blaney, Shelby, and Mary Rose, at home; five brothers, George, Howard and Henry, all of Shelby, and Clement, Crestline; a sister, Mrs. Barbara Durnwald, New Washington, and five grandchildren.

The Rev. James E. Steinle was celebrant of the funeral mass from the church Thursday at 10:30 a.m. Burial was in St. Mary's cemetery.

R. G. Buzard dead at 55

Brother of Fred L. Buzard, Robert G. Buzard, 55, Delphos died Sunday morning in St. Rita's hospital, Lima, of cancer.

He lived for a time in Plymouth, where he was employed by the Fate-Root-Heath Co. as a welder.

He is also survived by his wife, Ruth; four brothers, Donald, Mansfield; Lawrence, LaPuente, Cal., and Thomas and Steven, both of Delphos, and five sisters, Mrs. Mary Bayman, Mrs. Patty Martin, Mrs. Sharon Heikel and Mrs. Glenna Hammond, all of Delphos, and Mrs. Peggy Lappa, Lima.

Services were conducted at Delphos yesterday at 1 p.m.

ENERGY. We can't afford to waste it.

This week come to the area's biggest and most complete
TRUCKLOAD CASEGOODS SALE
Starts Wednesday, Oct. 15

For the past several months, we have been shopping for bargains, buying ahead of the rising market so that we could bring you this fantastic selection of merchandise at low, low inflation fighting prices... some items actually priced BELOW the current wholesale costs.

The more you buy, the more you save; if a full case is too much, split it with a friend or neighbor and share the savings. Look for a complete list of items and prices at the store for savings like these.

Campbell's MUSHROOM SOUP 48 cans $15.75
Del Monte CORN 24 cans $8.50
Hardee FRENCH FRIES 30 lb. $6
Angel Soft BATH TISSUE 24 pk. $18.96

This weeks Feature Values

Cottonelle BATH TISSUE 99¢
MIRACLE WHIP 99¢
Drigg Low Fat MILK gal. $1.29
MARGARINE 2 1 lb. pkg. $1
Foodland BREAD 3 for 89¢
Campbell's PORK 'n' BEANS 4 lb. can $1

Meat Values to Plan Your Meals Around

Fresh GROUND CHUCK lb. $1.68
SPARE RIBS lb. $1.19
Boneless SIRLOIN STEAK lb. $2.59
T-BONE STEAK LB. $2.99
Eckrich SMOKED SAUSAGE lb. $1.79
Eckrich FRANKS lb. $1.59
Eckrich BOLOGNA lb. $1.89

Produce Specials
Fresh BROCCOLI bunch 69¢
Celeryville COOKING ONIONS 3 lb. bag 59¢
3 lb. bag 69¢

MACK'S FOODLAND
Prices good through Oct. 18
Home owned and operated
Open Mondays through Saturdays, 8:30 a.m. — 9 p.m. Sundays 10 a.m. — 2 p.m.

Get The MOST For Your New Car Loan Dollar

36-MONTH CONTRACT
14.95%
Annual Percentage Rate

Amount of Loan	Monthly Payment*	FINANCE CHARGE	Total of Payments
$4000	$138.56	$988.16	$4988.16
$5000	$173.20	$1235.20	$6235.20
$6000	$207.84	$1482.24	$7482.24
$7000	$242.48	$1729.28	$8729.28
$8000	$277.12	$1976.32	$9976.32

Excluding Vans and Trucks
*Assumes first payment within 30 days of note date.

48-MONTH CONTRACT
16.95%
Annual Percentage Rate

Amount of Loan	Monthly Payment*	FINANCE CHARGE	Total of Payments
$4000	$115.31	$1534.88	$5534.88
$5000	$144.14	$1918.72	$6918.72
$6000	$172.97	$2302.56	$8302.56
$7000	$201.80	$2686.40	$9686.40
$8000	$230.63	$3070.24	$11,070.24

*Assumes first payment within 30 days of note date.

Member Federal Reserve System and FDIC
INDEPENDENT-HOME OWNED-HOME OPERATED

FIRST Buckeye BANK N.A.

Here's what folks did 25, 20, 15, 10, 5 years ago

25 years ago, 1955

Carol Evans was chosen Homecoming queen by the varsity football eleven.

Esther Taylor Bricker Tent 87, DUV, dedicated a new flagstff in Greenlawn cemetery.

A son was born at Shelby to the Richard Dietrichs.

Samuel E. Nimmons died at Saginaw, Mich., and was interred here.

Vandilism prompted householders to ask for curfew.

The George Pages, Shiloh, observed their 59th anniversary.

Shirley Bradford set Oct. 22 to be married to Richard Becker, Shelby.

Joseph J. Lasch was born Sept. 29 at Shelby Memorial hospital.

Butler 33, Plymouth 6. Plymouth's touchdown by Marty Hampton came after the issue was decided.

School set $25 as the fee for rental of the cafeteria.

20 years ago, 1960

Noble Edward Corry, 68, New Haven, took his own life.

Brother of Harold Sams, Mrs. Richard Hampton and Mrs. Mary Conrad, John Sams, 65, died suddenly at Waukegan, Ill.

Newana Van Zoest was wed at Celeryville to Robert W. Visser.

Susan Meiser set Oct. 22 to be married at New Washington in St.Bernard's Roman Catholic church to Allen Heydinger.

Robert Fortney was married near Hayesville to Mrs. Mildred Moherman, Jeromesville.

Dan Carter scored three touchdowns, Plymouth 40, Mohawk 8.

Mrs. Louis Lillo was chairman of the project committee for the annual Mothers' club turkey dinner.

Mary Buurma was Homecoming queen.

15 years ago, 1965

Schools appointed assistant principals. William Flaherty was named in the high school, Paul Fazzini in the junior high school, Edward M. Kinsel assigned as principal of the elementary school at Shiloh as well as Plymouth.

Father of Charles Cobb and of Mrs. Donald M. Echelbarger, Gayle Cobb, 52, died at Shelby of cancer.

First Evangelical Lutheran church prepared to mark its 125th anniversary.

Mrs. John Hastings was chosen worthy matron by Plymouth Chapter 231, OES. Her father, Orva Dawson, was named worthy patron.

Peter Poera, 85, long a grocer and produce vendor at New Haven, died at Willard.

Diane Goodyke was married at Celeryville to James Noble.

Plymouth 22, Crestview 0 in the Homecoming game.

E. Jane Fenner was elected president of the high school band.

Mrs. Luther R.Fetters was elected president of the Past Matrons club, OES.

Sam B. Fenner fractured his right hip in a fall.

10 years ago, 1970

Prof. Raymond N. Hatch was chosen by Ashland college to receive the conveted alumni award.

Daughter of Charles Bland, Norma Lucille Bland, 19, Mansfield, was shot to death.

Mary Lee Miller was Homecoming queen.

Ruth Ford Henry Memorial track fund set a goal of $10,000.

David L. Williamson, a freshman in Ball State university, Muncie, Ind., was named announcer and board operator by Station WBST, the university medium.

Ontario 34, Plymouth 8.

Dr. Vacys Dragunas closed his practice here to go to Willard.

Phyllis M. Lasch was married in First Evangelical Lutheran church to Dennis E. Henry.

A 1964 graduate of Plymouth High school, Richard Chapman was married at Campbell, Cal., to Sheila Dutcher.

Five years ago, 1975

Kathy Cramer was Homecoming queen.

Mrs. Peyton W. Thomas, 77, died at Shelby.

Father of Russell and William Kamann, Harold W. Kamann, 66, died suddenly at Sandusky.

Mrs. Cloyd H. McQuate, 80, Shiloh, died at Shelby.

County prosecutor told Plymouth Board of Education it must bus pregnant pupils.

Should the old water tower be repaired to the tune of $20,000? Councilman Dennis Sprowles: "No!" Councilman D. Douglas Brumbach: "Yes!"

Crestline 21, Plymouth 0.

David A. Howard was chosen as one of the six Ashland college students to inaugurate an internship program at John W. Brown Center for Current Government Studies.



Here're menus for week —

Here're menus for the week for senior citizens' luncheons in St. Joseph's Roman Catholic church:

Tomorrow: Tuna and noodle casserole, mixed vegetables, tossed salad, bread with margarine, fruit squares, milk;

Monday: Chicken a la king, parsleyed potatoes, vegetables, home made biscuit, fruit, milk;

Tuesday: Baked spaghetti with meat sauce, vegetable tossed salad, bread with margarine, fruit, milk.

Wednesday: Meat loaf, squash, succotash, bread with margarine, fruit, milk;

Thursday: Port tenderloin, scalloped cabbage, pickles beets and eggs, bread with margarine, fruit, milk.

Mrs. W. H. Walker will take reservations at 687-1474.



Lutherans plan annual Yule bazaar

Annual Christmas bazaar of First Evangelical Lutheran church will be staged Nov. 8.

Pupils of the church school are preparing advertising posters.

Volunteers are needed to work two hour shifts from 9 a.m. to 7 p.m. They may call Mrs. Robert Rhine, Mrs. Harold W. Ruckman, Mrs. R. Harold Mack or Mrs. John E. Hedeen.

Sandwiches and coffee will be offered by the Alice Willet class.

The James Flecks placed flowers in the church Sunday in observance of their wedding anniversary.

Mark Loehn, a member of the church, has completed boot training at Great Lakes, Ill., and has been sent to San Diego, Cal., to receive training as a sonar technician.

Schools cut debt

program in Plymouth Elementary school. These are Mmes. Linda Gundrum, Susan Paulo, Carol Reinhart, Joyce Howard, Jean Myers, Melody Young, nancy McClure, Roy Barber, Douglas McQuate, Sally Stroup;

Also, Mmes. Ruth Burton, James Fleck, Cathy Combs, Ellen Connelly, Rebecca Scott, Benjamin Kensinger and Frances Fletcher.

Richard Tash was approved as substitute bus driver.

Priscilla Porter, 7 East Main street, Shiloh, was hired as part-time cleaner in Plymouth Elementary school.

Pupils will enage in selling projects to raise funds.

These include nuts and canister combination, Plymouth Elementary school; magazine subscriptions, sixth, seventh and eighth graders; seeds, fourth and fifth graders; Christmas ornaments, junior high school student council.

Also, popcorn, jazz band; winter caps and scarves, student council; stationary, volleyball and girls' basketball squads; pocket planning calenders, FHA;

Also, candy, athletic association; candles, Class of 1983; citrus fruit, FFA; cheese, band; beanbags and balls, choir; liftathon, football squad.

From the PPD blotter:

Oct. 6, 9:05 p.m.: Report made at station of two boys riding unlighted bicycles in Route 61.

Oct. 7, 10:16 a.m.: Village truck reporte a fire at old cemetery. Fire department notified. Officer responded, reported fire extinguished.

Oct. 7, 6:10 a.m.: Breaking and entering reposted at Mack's Fooland.

Oct. 7, 9:49 p.m.: Report received of beer bottles being thrown from vehicle onto property of Beer Dock.

Oct. 8, 3:49 a.m.: Universal Security guard, PLW reported an explosion. Officer responded, found no problem.

Oct. 8, 5:49 a.m.: Person reported at station he was threatened at PLW. Officer told him he has the right to file charges.

Oct. 8, 10:52 p.m.: Man reported at station he was being harassed by guard at PLW.

Oct. 9, 8 p.m.: Report received of boys throwing eggs on the sidewalk in front of First Buckeye Bank, N. A. Officer responded, found no boys.

Oct. 9, 8:01 p.m.: Man reported at station youths throwig tomatoes at his vehicle.

Oct. 9, 8:01 p.m.: Man reported at station youths throwing tomatoes at his vehicle.

Oct. 9, 8:50 p.m.: Person reported boys around high school had their faces painted black.

Oct. 10, 12:40 a.m.: Approximately a dozen boys reported acting suspiciouly in Riggs street. Officer checked area.

Oct. 10, 12:45 a.m.: Report received of apples being thrown at cars in Mulberry street.

Oct. 10, 2:45 p.m.: Fight reported at high school. Problem resolved.

Oct. 10, 3:35 p.m.: Woman reported youths discharged firecrackers on her porch on Oct. 9.

Oct. 10, 11:05 p.m.: Report of youths loitering around high school. Boy told to leave.

Oct. 11, 5:14 p.m.: Report received of eggs being thrown at vehicle.

Oct. 13, 1:30 p.m.: Person reported a small black pony in his yard. Officers dealt with it.

Oct. 17
Sharyn Baker
Joseph Alexander
Theodore Schuller
Tamara Steele
Cheryl Bayes

Oct. 18
Kimberly Ann Ross
Janice M. Myers
Mrs. Daniel Striker
Nancy G. Boyce
Mrs. Garth Shepherd
Tina Carlier
Jimmy Neeley
Kim Burks
Amy Seitz Russell

Oct. 19
Linda S. Washburn
Robert Fogleson
Mrs. William Day
Mrs. Richard Becker

Oct. 20
Gregg A. Fazio
Erika Jean Gayheart
Joseph Boderick
Victoria Beebe
Walter E. Lynch
Mrs. A. L. Paddock, Sr.
Janaan K. Kessler
Kelli Ann Chapman
William Wesley Carter

Oct 21
Kathy Ann Risner
Lisa Kleman
Angela Jean Kamann
Mrs. Steven Hockenberry
Dale Slater

Oct. 22
William Schuller
Harvey Robinson
James Elliot
Dan Hockenberry
Cynthia L. Hampton

Oct. 23
Mrs. Charles F. Karnes
Gordon Meyer, Jr.
Dale Predmore
Marie Seaman
Mrs. Deanna A. Kipp
Lawrence Silliman
Angela Martin
Mrs. Robert L. Stump
Charles Williams, Jr.

Wedding Anniversaries:
Oct. 18
The Richard Whislers

Oct. 22
The Leonard Fenners
The William Clarks

Boosters set turkey supper

Fifth annual turkey supper staged by the Boosters club will be served in Plymouth Elementary school Nov. 8 from 5:30 to 7:30 p.m.

Tickets are $4 for adults, $3 for pupils. Pre-schoolers need no ticket.

Carryout service is available by calling 687-6721.

Simple.

Inexpensive.

And it works!

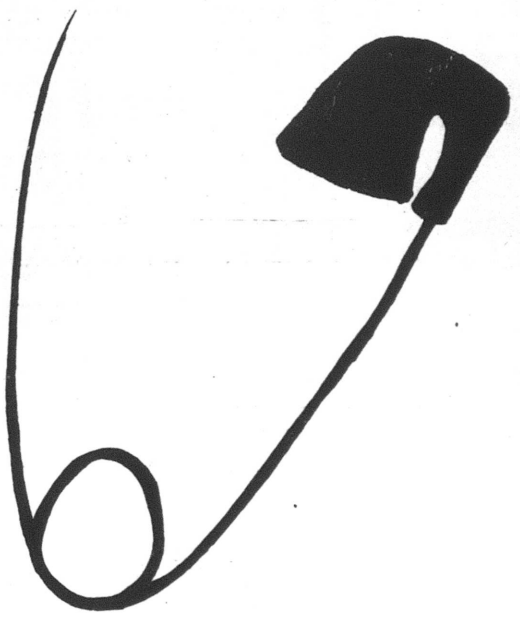

Just like a classified in The Advertiser

Tel. 687-5511
before Tuesday at 10 a.m.

All about Plymouth. . .



Waddleses mark 25th anniversary

Married in Shiloh Oct. 22, 1955, the Oscar Waddleses celebrated their silver anniversary at a party in Ehret-Parsel Post 447, American Legion, Saturday night.

Their children, Edward, Plyouth; Randy, Mt. Hope, Ida., and Mrs. Sharon Maggard, Plymouth, were hosts to about 125, including his mother, Mrs. Lizzie Waddles, Plymouth, and her mother, Mrs. Hester Vanderpool, a Kentuckian.

The Waddleses have two grandchildren, Jason Waddles and Amanda Maggard.

Mrs. Goth installed by 8 et 40 salon

Mrs. Bernita Goth was installed as chapeau of Richland County Salon 450, 8 et 40, Sept. 24 at Mc Vey Post, 16, American Legion, Mansfield.

Her mother, Mrs. H. R. Nesbitt, was installed as l'aumonier of the salon, Mrs. Joel Van Loo as le concierge and Mrs. Max Fidler as secretaire-cassier.

Also attending the meeting from Plymouth were Mrs. Harvey Robinson and Mrs. Salvatore J. Glorioso.

The next meeting will be at Ehret-Parsel Post 447, Oct. 22 at 8 p.m.

HOSPITAL NOTES

Robert L Mc Intire was admitted to Willard Area hospital Oct. 7 from Hillside Acres Nursing home.

Joseph Donnersbach was released at Willard Friday after being a patient for a day.

Clinton Berberick was admitted at Willard Friday.

Son born

A son, William Brent, weighing 7 lb., 5 ozs., was born Oct. 8 in Licking County hospital, Newark, to Mr. and Mrs. William R. Miller, Mt. Vernon. The mother is the former Connie Davis, daughter of Mr. and Mrs. James C. Davis. The paternal grandparents are Mr. and Mrs. Roger Miller, Lexington, Ky.

Stephen Cook, Columbus, spent the weekend with his mother, Mrs. Ruth Cook, and his grandmother, Mrs. Mary Burger.

John Fidler, son of Mr. and Mrs. Max Fidler, who has recently been discharged by the Navy will begin classes Monday at the Ohio Institute of Technology, Columbus, toward becoming an electric technician.

Mrs. Donald H. Levering visited her cousin, Mrs. Evelyn Fraizer, Fredericktown, Sunday. Mr. Levering is visiting his brother and sister-in-law, Mr. and Mrs. Dale Levering, Grantsville, W. Va.

Todd Root, son of the Thomas F. Roots, returned Saturday from a week's stay in the Bahamas and Ft. Lauderdale, Fla. Beginning Dec. 1 he will work in Crested Butte, Colo, for the skiing season and then plans to enter graduate school in the spring.

Mr. and Mrs. Albert Marvin returned Friday from a 13-day trip to the New England states and Prince Edward Island.

Mr. and Mrs. R. Earl Mc Quate spent several days with their son, Jack, Muncie, Ind., last week.

Mr. and Mrs. James C. Davis spent Sunday in Akron with thier son, Robert, a student in the University of Akron. Monday they visited the William Millers and their new son, Mt. Vernon.

WANT ADS SELL!
WANT ADS SELL!

The Misses Leighann Seaholts and Chris Selman, Kent, visited over the week-end with the former's grandmother, Mrs. J. A. Weller.

Mrs. Weldon M. Cornell, Milwaukee, Wis., who is visiting her sister-in-law, Mrs. Donald Kinsell, Shelby, spent Saturday night with the W. L. Cornells and was guest at the reception Saturday honoring the golden anniversary of Mr. and Mrs. John F. Root. She plans to remain here for the remainder of the week to attend the wedding of her niece, Holly Corneli, to Mark Korbas Saturday.

Shari Einsel, Cincinnati, spent the weekend with her parents, Mr. and Mrs. Don W. Einsel, Jr.

Mr. and Mrs. Lawrence Becker, Plymouth, Mich., and Mr. and Mrs. Reed Smith, Columbus, were among the guests honoring their sister and brother-in-law, the John F. Roots, Saturday.

Here're menus for week —

Here're menus for the week in Plymouth school cafeteria:

Today: Saliebury steak, whipped potatoes, bread and butter, buttered corn, cookie, milk;

Tomorrow: Chipped turkey sandwich, sweet pickle chips, potato sticks, peas and carrots, chocolate pudding, milk;

Monday: Frankfurters and beans, bread and butter, peas, cookie, milk;

Tuesday: Hamburger, dill pickles, corn chips, green beans, gelatin, milk;

Wednesday: Spaghetti, bread and butter, cheese slice, peanut butter bar, milk.

Here're menus in Shiloh school cafeteria for the week:

Today: Chili soup with crackers, bread and butter, lettuce salad, fresh fruit, milk;

Tomorrow: Meat loaf sandwich, mized vegetables, potato sticks, fruit cocktail, milk;

Monday: Sliced turkey sandwich, buttered corn or beets, peanut butter bar, fruit salad, milk;

Tuesday: Marzetti, bread and butter, lettuce salad, peaches, milk;

Wednesday: Hot bologna sandwich, French fried potatoes, fruited gelatin, cookie, milk.

One Night Only
Evangelist
R. R. Wiseman
Subject for Meeting
"Moving the Unmovable"
New Haven Town Hall
Friday, Oct. 17
7:30 p.m.





Headquarters for Big Red jackets, gym bags, shirts

Jump's Clothing

118 Myrtle Ave., Willard

NEW & USED CAR PROMOTION
Effective Through Oct. 18, 1980
New Car: 1980-81 models

36-MONTH CONTRACT
Rate — 12.83% APR

Amount of Loans	Monthly Payments	Finance Charge	Total of Payments
$4.000	134.44	839.84	4839.84
$5.000	168.05	1049.80	6049.80
$6.000	201.66	1259.76	7259.76
$7.000	235.27	1469.72	8469.72
$8.000	268.88	1679.68	9679.68

48-MONTH CONTRACT
Rate — 13.51% APR.

Amount of Loans	Monthly Payments	Finance Charge	Total of Payments
$4.000	108.32	1199.36	5199.36
$5.00	135.40	1499.20	6499.20
$6.000	162.48	1799.04	7799.04
$7.00	189.56	2098.88	9098.88
$8.00	216.64	2398.72	10398.72

36-MONTH CONTRACT
Rate — 14.55% APR

Amounts of Loans	Monthly Payments	Fiance Charge	Total of Payments
$2.000	68.88	479.68	2479.68
$3.000	103.32	719.52	3719.52
$4.000	137.76	959.36	4959.36
$5.000	172.20	1199.20	6199.20
$6.000	206.64	1439.04	7439.04

*Credit Life and Accident and Health Insurance Available at an additional cost
Visit one of the following dealers for special savings
Bacon Chevrolet, Greenwich
Bauman Chevrolet-Oldsmobile, Willard
Billy Inmon Motor Sales, Willard
Cy Reed Ford-Mercury Sales, Willard
Inmon Motor Sales, Greenwich
Schaffer Motor Sales, Willard

Make your deal and arrange financing by Oct. 18, 1980.

Shop also for a good deal on left-over new 1980 models.

"The Family Bank"

WILLARD UNITED BANK
MEMBER FDIC

A Subsidiary of Toledo Trustcorp, Inc.

OFFICES: WILLARD—NORTH FAIRFIELD—GREENWICH—PLYMOUTH

MEMBER FDIC
Remember the bank that is still here to serve you
OPEN ALL DAY SATURDAY

The American Electric Power System.

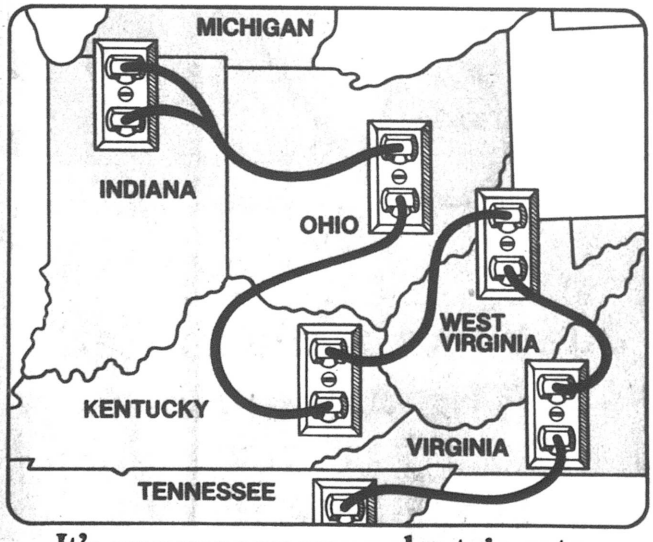

It's one reason your electric rates are below the national average.

We're your hometown power company. But we're also part of American Electric Power, one of the largest electric systems in the country.

When you turn on a light switch, or an appliance, or a television, chances are you don't care where the electricity comes from. But we do.

You see, at different times of the day, the cost of making electricity can vary from plant to plant. And, because we're part of the AEP System, we're able to use the best combination of generation and transmission efficiency to instantly get the most economical power to you from anywhere in the system.

Being part of this power system with split second efficiency is one way we've kept your electric rates below the national average.*

*Source: Edison Electric Institute, July 1979 report for Investor-Owned Electric Utilities

We give it our best.
OHIO POWER COMPANY

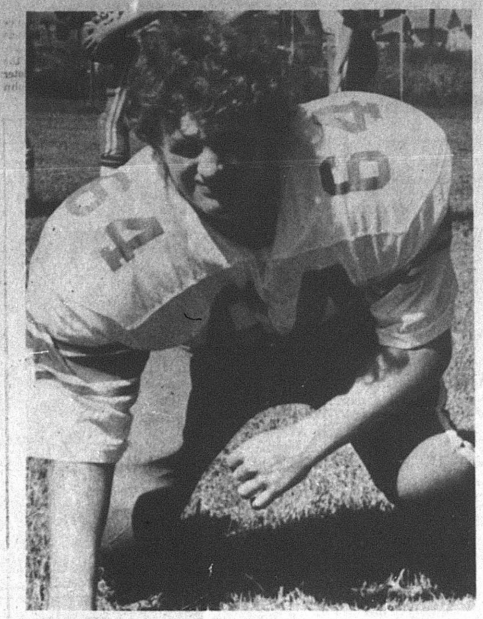

Joe Messer, an 11th grader, follows in distinguished footsteps. His older brother, Mike, now in the Navy, shone for Plymouth as an 11th grader. Where Mike carried the mail, Joe labors in the trenches. He'll be looking for a victory over Ontario

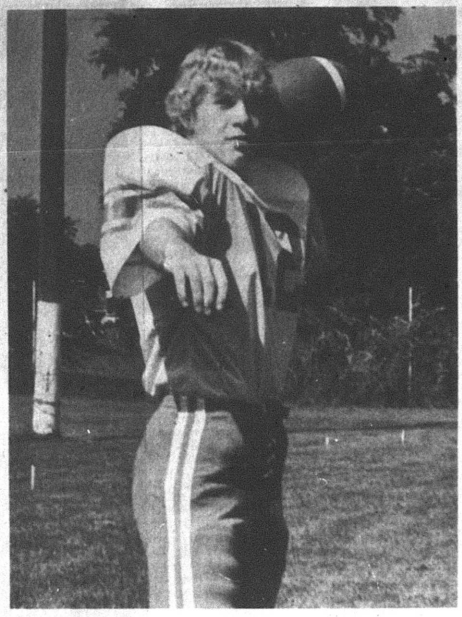

A letter winner as a ninth grader, Jeff Jacobs hoped to set a modern record for a Plymouth pupil: 11 varsity letters. Blindsided in the last pre-season scrimmage with Hillsdale, he broke his collar bone. He returned to action Friday, this time as a lineman.

Red to face Ontario here

Two winless football teams will lock horns in Mary Fate park tomorrow.

History does not record a season, since Ontario began to play varsity football, that the Warriors failed to win a game.

They've a new coach, Ron Reinking, who went there from Colonel Crawford, but not too much material and apparently even less enthusiasm.

The Warriors took a 40 to 0 beating at the hands of Loundonville Friday, ending a relationship of 17 years, in which Ontario won twice as many games, 12, as the Redbirds did.

Loudonville will enter the Mid-Ohio conference next season and won't have room on its schedule for the Warriors.

Ontario's attack, if it can be called that, is led by Brian Gates at quarterback and by Shawn Fleming, the I-back.

But they couldn't make any headway against Loudonville, whose defenses limited the Ontario ground game to just 24 yards. The Warriors tried 10 passes and completed seven for 71 yards.

Reinking started the season with 14 lettermen on a squad of 52. He admits he has concentrated on defense. He also admits he hasn't so far been successful. Ontario's forward wall on defense is lighter than in many years. Dennis Botzer, the nose guard, weighs 150. Mike Yost, a denfensive tackle, scales 170. Brian Waterhouse, another defensive tackle, tips the beam at 170.

Craig Hosack is a big linebacker at 190. Ken Lake, a safety, has some experience. He weighs 155 pounds.

Ontario has played a more imposing schedule than has Plymouth. In addition to Loundonville, the Warriors have engaged Crestline, Bucyrus, Upper Sandusky, Elyria West, Crestview and Lexington. A victory by Plymouth, in addition to succoring an ego long starved for a win, will produce important computer points because Ontario competes in Division III.

Golfers place seventh in sectional play

Plymouth golfers finished seventh among 12 teams in the Class A sectional tourney at Clyde Friday.

Coach Larry Root's team shot 362, 59 strokes behind the winner and defending state champion, Woodmore. New London was second with 328, tied with St. Peter's. Buckeye Central was fourth with 345, Gibsonburg fifth with 351, Fremont St. Joseph's sixth with 360.

Behind the Big Red were Crestline at 372, Seneca East at 381, South Central at 387, Bettsville at 390 and Old Fort at 393.

Plymouth golfers were Randy Compton, 84; Jeff Brown, 93; Clarence Moorman, 103; Bill Sexton, 90, and Shawn DeWitt, 95.

Crestline outshot Plymouth at Woody Ridge Oct. 6, 178 to 186.

Summary:

Crestline: Blocher, 43; Haag, 43; LeMaster, 48; Helby, 52; Charlton, 44.

Plymouth: Jeff Brown, 50; Randy Compton, 41; Clarence Moorman, 50; Shawn DeWitt, 45; Bill Sexton, 52.

Plymouth's record is now 6-and-4.

OF THE PEOPLE, BY THE PEOPLE, AND FOR THE PEOPLE.
The American Red Cross



Our Freedom Safeguards Your Freedom

National Newspaper Week, October 12-18

Seneca East too much for Red; Aichholz scores three touchdowns

Randy Aichholz scored three touchdowns and an extra point here Friday night to lead Seneca East to its first victory ever over Plymouth and spoil the Big Red's Homecoming. The score was 38 to 0.

There never was any doubt that the Tigers would prevail. They took the opening kickoff and marched 67 yards in 13 plays to produce the first score. Aichholz got in from the one. He had gains of seven, 10 and 12 yards during the drive. His kick for PAT was blocked.

The clock at the end of the field didn't operate all night. The timer on the field said the score came with 7:47 gone in the first period.

Aichholz was back in the end zone with a second touchdown with 1:11 remaining in the first quarter. Phil Gowitzka, afforded a second try because there were offsetting penalties, shanked a punt that lost a net of three yards from the line of scrimmage.

Setting up at the Plymouth 31, Seneca East drove to the goal line in seven plays. The key one was a rollout by Dave Stallings, the quarterback, who attempted to pass, was bottled up and then ran 14 yards to the Plymouth 10.

Aichholz ran it in from the three.

Seneca East scored the very next time it obtained possession.

But not until Plymouth had made its best offensive showing of the night.

The Big Red fielded the kickoff after Aichholz's second score and began from its 27. James Jamerson got 10 yards through right tackle and Scott Harris made a first down at the Red 39. On the next play, he burst through the Tigers' right side for 36 yards. Plymouth was to make one more first down before bogging down at the Seneca East 11, whence Bill Hudson tried a field goal. It was short and that was the closest Plymouth was to come to a score.

Seneca East took over at its 20 and drove 80 yards for its third touchdown. Ken Davis got 14 yards on a pitchout to the left and nine more on another to the right. When Lew Smith broke through left tackle for 14 yards, Hudson was painfully injured and removed by ambulance. It seemed that the fire left Plymouth after that.

On third down, from the Plymouth 16, Stallings passed to Mike Miller for the touchdown. The place kick for PAT was again a failure.

Plymouth had a golden opportunity at the end of the half but could not capitalize on it.

After Seneca East had recorded a first down at the Plymouth 42, another tackle play produced five yards. Gowitzka recovered a Tiger fumble. But Rod Hampton, relieving Steve Tackett at quarterback, was intercepted. The interceptor in turn fumbled, John Cole recovered for the Big Red, but time ran out.

Seneca East dominated the first half statistics. On 35 plays, the Tigers had recorded 14 first downs, gained 173 yards rushing and 22 yards passing, had fumbled twice and lost both, but had not punted nor been penalized. Plymouth, on the other hand, with only 19 plays, had three first downs, gained 79 yards rushing, had tried two pases and lost one by interception, had punted twice for an average of 15 yards and had lost 30 yards by penalty.

What was foreordained in the first half came to pass in the last half.

Plymouth took the kickoff and couldn't move. After losing eight yards in two plays, on fourth down Gowitzka punted. Setting up at the Red 48, Seneca East sent Aichholz through left tackle for eight and Smith straight ahead for 12. Davis then ripped 28 yards for the touchdown. The kick for PAT was again a failure.

Harris connected with Jamerson for 27 yards and a first down in the next series but Plymouth could not penetrate beyond the Tigers' 32, where Hampton fumbled. Seneca East recovered and went on to score driving 67 yards in eight plays. The big gainer was the result of a fantastic lapse by Plymouth's defense.

Stallings had dropped back to pass. Clearly in the grasp of two Plymouth tacklers, he broke loose for 20 yards and a first down at the Red 20. He passed to Miller, whose fumble was recovered by a teammate.

With second down at the Plymouth 15, the Tigers needed only three plays to score. Aichholz got the last five yards. His place kick for PAT was good.

Seneca East was to obtain possession two more times before time ran out. It scored with the first of these.

On fourth down, Tackett's pass to Dan Hale gained only a yard. The Tigers took over at their 49 and marched 53 yards in nine plays for the final score. Davis ran in from the Plymouth 30 but the play was called back because of a clipping penalty. Stallings passed to Aichholz for nine, David got 12, Stallings rolled out for three and then Smith bolted home from the five with five minutes to play. A finnish exchange student, Kari Haataja, kicked the PAT.

Plymouth reached the Tiger 37 in the next series, with mostly second stringers on the field for the visitors, but a fumble on fourth down killed any Red chances.

The Tigers simply ran out the clock.

Score by periods:

S	12	6	13	7	– 38
P	0	0	0	0	– 0

STATISTICS

	S	P
No. of plays	63	47
First downs	24	7
Rush yardage	344	110
Passes	4	8
Completions	4	2
Intercepted by	1	0
Pass yardage	36	38
Fumbles lost	3/2	2/2
Punts	0/0	3/17
Penalties	3/25	3/44

Here're scores —

Here're scores last week:

Monroeville 14, Mapleton 6;

Edison 46, Black River 0;

New London 22, South Central 6;

St. Paul 35, Western Reserve 14;

Seneca East 38, Plymouth 0;

Crestview 8, Lucas 6.

Here's slate this week —

Here's schoolboy football slate for this week:

TOMORROW:

Lucas at Hopewell-Loudon;

North Baltimore at Crestview;

Ontario at Plymouth;

South Central at Western Reserve;

St. Paul's at New London.

Edison at Monroeville;

Black River at Mapleton.

Edison leads ratings

Edison's Chargers remain the cream of the crop after six weeks of computerized ratings.

Edison ranks fourth in Region 10.

New London is ninth in Region 14, Western Reserve 25th, Crestview 26th.

South Central is rated fifth in Region 17, Monroeville 10th, St. Paul's 11th, Mapleton tied for 14th, Lucas 16th, Plymouth tied for 34th and last.

CONTINUE PROMPT and EFFICIENT SERVICE with



R. E. OREWILER in the office of COUNTY RECORDER

paid by candidate

- QUALIFIED BY EXPERIENCE (Eight years governmental experience)
- LIFELONG RESIDENT OF RICHLAND COUNTY

QUALIFIED TO CONTINUE PROMPT AND EFFICIENT SERVICE TO YOU WITH TRAINED PERSONNEL

VOTE FOR
R. E. OREWILER
COUNTY RECORDER

MID-NIGHT SALE
Wednesday, Oct. 15
7 p.m. to 9:30 p.m.
SKINNER ULTRA SUEDE
Only $36 yd.
Regular Priced Fabrics and Trims
20% off
Seven Tables of Fabrics
½ Price
Two tables at $1 yd.
All Patterns ½ Price
(in stock only)

NEW LOOK FABRIC SHOPPE
40 N. GAMBLE
PHONE 342-4171
- COMPLETE FABRIC & NOTIONS
- SINGER SEWING MACHINES
- SEWING LESSONS

Miller's Gift Department Bridal Registry

October 18
Holly Cornell
and
Mark Korbas

November 1
Cindy BeVier
and
David Trimmer

October 18
Candy Cummings
and
Herbert Bores

November 8
Shelia Ousley
and
Craig Bores

November 28
Vickie Fazzini
and
Michael Mawhorr

How to spend without worry.

Buying the things you want makes you feel good. But spending that "little extra" you *should* be saving makes you feel guilty. And you worry.

One answer is to buy U.S. Savings Bonds through the Payroll Savings Plan. They'll take out that "little extra" from each paycheck for Bonds.

You're automatically saving the amount you want to save, without ever seeing it. So you *can't* spend it. You won't even miss it. But you *can* spend what's left of your pay (after bills) without feeling guilty.
Without worry.

Take stock in America.

When you put part of your savings into U.S. Savings Bonds you're helping to build a brighter future for your country and for yourself.

WISE SHOPPERS LOOK HERE FIRST!

A BUSINESS DIRECTORY

Thomas Organs with "Color-Glo", Story & Clark, Kimball and Kohler & Campbell pianos. See them at TANNER'S PIANO & ORGAN SALES, 2 miles south of Attica. tfc

PLUMBING
Complete Plumbing & Heating service. PLUMBING & HEATING, 259 Riggs St., Plymouth, O., Tel. Leonard Fenner at 687-6935.
Backhoe Service

DR. P.E. HAVER, OPTOMETRIST, INC.
Glasses and Hard and Soft Contact Lenses
New Hours
Monday, Tuesday and Friday 8 a.m. to 5:30 p.m.
Wednesday 8 a.m. to 5:30 p.m. and 7 to 9 p.m.
Saturday 8 a.m. to 3 p.m.
Tel. 687-6791 for an appointment.
13 W. Broadway, Plymouth tfc

GETTING MARRIED? See quality wedding invitations and announcements at The Advertiser. Ready service at prices you can afford. tfc

WATCH and jewelry repair overhauling regulating, ring sizing, ring prong rebuilding. All your service needs taken care of by a trained and skilled jeweler. All work done in the store. Farrell's Jewelry, 9 E. Maple St., Willard. Tel. 933-8421. tfc

FOR SALE: Electric motors, several sizes, used, all in working condition. See at 14 East Main street. tfc

MOORE'S PARTS AND SERVICE CENTER, Public Square, Plymouth. The answer to keeping your car in good shape for safe driving. Tel. 687-0551 tfc

ONE ORGAN, TWO FINGERS.....and 5 minutes is all it takes to play the new Kimball Swinger organ. Ask us to prove it. Harden's Music 173 S. Main Marion, Ohio 1-614-382-2717 Collect. 16c

ATTENTION: GW Country Auction, 21 Main St., Shiloh. Thursday, Oct. 16, 7 p.m. Sales every Thursday, 7 p.m. We sell your unwanteds. 16p

All Types Of
PRINTING
Tickets - Programs
STATIONERY
BUSINESS FORMS
COMPLETE LINE OF
Wedding Stationery
Shelby Printing
17 Washington St., Shelby, Ohio
PHONE: 342-3171

Tell 'em you saw it in The Advertiser, Plymouth's first and best advertising medium.

TRENCHING and backhoe service. Tel. 687-7053, 935-3444 or 744-2207. Gregg Shreck, operator. tfc

RECONDITIONED AND GUARANTEED
2 Apartment size washers, $150 and $225
13 Automatic washers $105 and up
9 Clothes dryers $95 and up
4 30" Electric ranges $130 and up
4 2 Door refrigerator $150 and up
16 Consol color TV's $120 and up
3 Table model color TV's $160 and up
4 Consol B & W TV's $70 and up
1 Consol stereo $100
1 Stereo record changer $25
JACOBS'S TV, Inc.
Willard, Ohio

PARTS, auto paint, mufflers, shocks, brakes, filters at Hicks and Martin, Main and Broadway, Shelby. tfc

PIANO LESSONS by May Belt. Experienced teacher. Ganges Five Points Rd. Shiloh. [illegible] 896-2989. 28.4p

FOR RENT: Apartment, downtown Plymouth. $160 plus utilities. No kids or pets. Tel. 687-4345 or 687-1365. 16c

Get your car hand washed and waxed before winter. Call 687-2481 or 687-8791. 16, 23c

Carpets Vinyls
(Domco, Armstrong, & Congloleum Vinyls)
Paints (Custom Colors)
Varnish & Stains
Dry Wall Products
Contractors' Prices
ROW'S CARPET
Rt. 224, Willard
Tel. 935-8233

Alt's Rexair Rainbow Sales & Service
New Washington, O. 44854
Tel. 492-2328

APPLIANCE CENTER
General Electric and Westinghouse
Tel. 935-0472
Wes Gardner, Inc.

WILL BUY SCRAP. Copper, brass, aluminum siding, batteries, electric motors, radiators, steel, iron. Tel. 687-6431 after 3:30 p.m. 2, 9, 16p

Case No. 43467.
Notice is hereby given, that Raymond BeVIER, R.D. Plymouth, Ohio has been duly appointed and qualified as Administrator in the estate of George BeVIER, deceased, late of Plymouth Township, Richland County, Ohio. Date: September 24, 1980.
Richard M. Christiansen, Judge, Court of Common Pleas, Probate Division, Richland County Ohio. 2, 9, 16c

PUBLIC SALE
Sat., Oct. 18, 1980, 1 p.m. Located at 32 E. Main St., Shiloh, O.
ANTIQUES AND HOUSEHOLD GOODS: Round oak china cabinet with claw feet, can bottom chair, rocking chairs, flatback cupboards, antique basket, dinette table, small kitchen table, hide-a-bed sofa, hall tree, Westinghouse upright freezer, 3-pc. dining room suite, plate rack set of dishes, canes, Christmas ornaments, imitation fireplace grate, fruit jars, knick-knacks, iron bed, miscellaneous items. TOOLS: Power saw, power drill, socket set, hand tools, retractable line, hedge trimmer, pruning shears, shovels, garden tools, step ladders, barbecue grill.
OWNER: Dora Cuppy
Auctioneer: Richard A. Fox, Greenwich, Tel. 752-7072. TERMS: Cash. Not responsible for accidents or goods after sold.

FOR RENT: Nice house on quiet street. Two bedrooms, fireplace, garage, full basement and attic. $240 monthly. Tel. 687-3784 after 4:30. 16, 23, 30c

CARD OF THANKS
Our sincere thanks to all for the extra kindnesses shown our families during the recent loss of our father, grandfather and great-grandfather.
A very special thank you to the Rev. Ronald Atkins. It was all very much appreciated.
The family of Carl L. Dininger. 16

FOR SALE: Apartment size gas stove. Tel. 687-6525. 16c

WANT ADS SELL
WANT ADS SELL
WANT ADS SELL

GARAGE SALE: Sat., Oct. 18, 10 a.m. to 5 p.m. Old oak library table. Bar and four stools. Steel workbench, single cabinet base, four Chevrolet wheels, 14-in., plus miscellaneous auto parts. Tape players, one car, one table. Assortment 50 rock 8-track tapes wicker baskets, candles ,pictures and more. Plymouth East Rd., second house on right, through bridge 16p

SWEET'S BARBER Shop, 53 E. Main St., Shelby, across from Keil's Department Store, welcomes Plymouth customers. Standard haircutting and styling. Two barbers on Saturday. 8 a.m. to 6 p.m. 16, 23, 30, 6c

__ OWNER must sell now. Three bedroom ranch, eight years old. Heated attached garage, modern wood-burining stove, paved driveway, over one acre yard. Auminum siding. Take Route 250 to Olena, turn went into Peru Olena road, second house on right just past trailer court. No. 1186. Tel. 668-3871 to see interior. $29,500. 16, 23p

REVIVAL SERVICES: New Haven Town Hall, Oct. 20, 21, 22, 7:30 p.m. with James E. and Doshia Parrott, prophet and prophetess of Mt. Vernon, Ohio. Miracle and healing services. Everyone welcome. 16p

CARD OF THANKS
I would like to thank all my relatives and friends for all the cards, gifts and visits while I was in the hospital and at home.
It was greatly appreciated.
Angie Kamann 16p

Hunger shouldn't be a growing pain.
Some children think that hunger is just part of growing up. In fact, lack of proper food is why 1/3 of all children don't ever grow up at all.
But on October 31st, National UNICEF Day, you can help fight world hunger. When a UNICEF Trick-or-Treater comes to your door, please give generously.
Hunger is one growing pain no child should ever have.
National UNICEF Day October 31st.
FIGHT WORLD HUNGER FROM YOUR DOORSTEP.

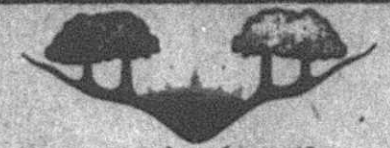
Pleasant Valley Realty
Route 224 - New Haven, Ohio 44850
933-2851 687-1425

REAL ESTATE AUCTION
MONDAY, NOV. 3, 4:30 p.m.
LOCATION: 88 Broadway, Shelby, Ohio

3 bdrms., 1½ baths, family room with bar, fireplace, large lot.

VA Buyers welcome.

OPEN HOUSE: SUNDAY, OCTOBER 19, 1980, 3-5 p.m.

TERMS: 10% down on day of sale except for QUALIFIED VA Buyers. Balance on delivery of deed, approx. 30 days. Taxes pro-rated to day of recording of deed. Possession upon recordation of deed.
CENTURY 21
VISTA REALTY, INC
1037 Myrtle Ave.
Willard, Ohio
935-0128
Auctioneer: Randy Garner, North Fairfield
Tel. 744-2743

How to spend without worry.

Buying the things you want makes you feel good. But spending that "little extra" you *should* be saving makes you feel guilty. And you worry.
One answer is to buy U.S. Savings Bonds through the Payroll Savings Plan. They'll take out that "little extra" from each paycheck for Bonds.
You're automatically saving the amount you want to save, without ever seeing it. So you *can't* spend it. You won't even miss it. But you can spend what's left of your pay (after bills) without feeling guilty. Without worry.

Take stock in America. United States Savings Bonds

When you put part of your savings into U.S. Savings Bonds you're helping to build a brighter future for your country and for yourself.

Only the Newspaper

You, too, can train your dog to "go fetch." It's worth the trouble, for the interesting things you read make you a more conversant and interesting person. The informed reader is the newspaper reader.


Help Save Our Natural Resources
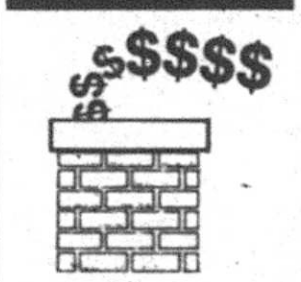

Here's How: The fireplace chimney draft will draw heat out of your home, so keep the damper closed when not in use. Or block the opening with a removable panel of plywood or fiberboard. Don't let dollars go up the chimney.

Presented in the Public Interest

News that's fair, concise, accurate, that seeks out solutions to world problems, that gives you a clearer view of both national and international news.

THE CHRISTIAN SCIENCE MONITOR

It's all there. Ask any Monitor reader. Or, better yet, subscribe yourself, from 3 months at $17.50 up to one year at $65.00.* Just call toll free:
800-225-7090
In Mass., call collect: (617) 262-2300.
*Rates subject to change.

True Value Hardware Store
Hardware value of the MONTH
Quantities Limited
now 2.49
While Supplies Last

REFLECTOR CLAMP LAMP
Ideal for patio, garage, basement. Features 8½-in. aluminum shade. Adjustable swivel. Heavy spring clamp goes anywhere. 6-ft. cord. A2302-006
Miller's
5-9 E. Main St.
Plymouth, O.
687-4211

ENERGY. We can't afford to waste it.

MID-NIGHT SALE

20% OFF

ALL REGULAR WOMEN'S WEAR

Wednesday, Oct. 15

7 p.m. until 9:30 p.m.

The Style Shop
36 E. Main St., Shelby
Tel. 342-3936

IT'S JUST PLAIN **MOONLIGHT MADNESS SALE**

Wed., Oct. 15
7 to 9:30 p.m.
20% OFF
Store Wide

LESSEUR'S MEN'S WEAR
Open Friday till 8:30 p.m.
21 E. Main St. Shelby

CONDON REAL ESTATE
PLYMOUTH

173. 3-4 bedrooms. One story with large attic, hardwood floors. Formal dining room. Sunroom with French doors. New roof. Basement and gas furnance. Large three car garage. Draperies and carpet. Nice location.
175. 2-3 bedroom house in Rome. Fuel oil furnace carpet, new wiring and plumbing. $12,000. Will consider land contract.
176. 3 bedroom one story on 1½ lots. Carpet throughout. Utility room. Basement, gas furnace. Range. Aluminum siding. Mid 30's.
182. 6.75 acres in country. $13,800.
147. Apartment house with two apartments in nice loation. Downstairs apartment has three bedrooms with living room, dining room and bedrooms carpeted. Upstairs apartment has two bedrooms. Stove and refrigerator. Basement, gas furnace. Two car garage. $29,900
220. BUSINESS BUILDING IN WILLARD. Brick building in downtown area in prime location. ½ bath. Basement, gas furnace. Rear entrance to alley. Second floor has 2 apartments. Third floor storage. $40,000.
180. Two apartment duplex. Downstairs has two or three bedrooms, formal dining room. Hardwood floors. Tile bath. Stove and refrigerator. Screened porch. Upstairs has one or two bedrooms. Stove. Separate utilities including two gas furnaces. Blown-in-insulation. Newly painted. $23,900.
181. In country on over acre lot. Large mobile home, 14 x 70 Holbrook with 12 x 28 added on. 4 bedrooms. Will consider land contract. Plymouth-Shiloh schools.
179. Older two story house with four or five bedrooms. New carpet in living room, dining room and one bedroom. New kitchen cupboards. Stove, refrigerator, washer and dryer. Basement with new gas furnace. New aluminum siding. One car garage. Only $17,000.
178. In country on one acre. Three bedroom ranch, seven year old. All electric. Basement, carpet, draperies, stove, refrigerator. Aluminum siding. Two car garage. Fruit trees. Plymouth schools.
177. Three bedrooms, nice kitchen. Large living room 19x30 with wood burning fireplace. New carpet. Basement, gass furnance. Should V.A. with low down payment. $39,900.
164. Three bedrooms, excellent condition. Well insulated. carpet throught, two baths, basement furnace, garage, stove and refrigerator. Mid $30's.

PAULINE E. CONDON, Broker
109 Plymouth St., Plymouth, O., Tel. 687-5761
ASSOCIATES

Introducing our new associate: Sarah Horton, 687-5115
Please call Sarah for all of your real estate needs!

Ruth Hawk, 687-5484 — J. Harold Cashman, 687-4703
H. Lee Welker, 687-3451 — Norma Kosse, 687-8382
Lynn Cashman, 347-1249 — Virginia McKown, 342-3111
Paul Newcome, 935-1966 — Hershel Short, 935-1978



Serving the Plymouth-Shelby Area with Loving Care since 1931
168 West Main Street, Shelby, Tel. 342-2551

Speak your mind by letter to editor

New Classified Rates

First 20 words	$1.40
Each additional word	5¢
Cards of Thanks, in memoriams, etc.	
First 40 words	$2.75
Each additional word	5¢



1980 Zephyr 4-dr. Sedan
4-cylinder engine
Automatic transmission
4-Steel belted radial tires
Bright wheeldip mouldings
Rack and pinion steering
Power steering
Power brakes
Light group
Rocker panel moldings
Bodyside stripes

1980	1981
Window Price $6,060	Window Price $6,985
Sale Price $5,544	YOU SAVE $1,441

Ford
Cy Reed
Ford-Mercury Sales
U.S. Route 224,
Willard, Ohio

THE PLYMOUTH *Advertiser*

Vol. CXXVII — 128th Year, No. 42 Thursday, October 23, 1980

An Independent Newspaper Published Every Thursday at 14 East Main St., P. O. Box 168, Plymouth, Ohio
Second Class Postage Paid at the Post Office, Plymouth, Ohio 44865
SUBSCRIPTION RATES: $7.00 a year in Crawford, Huron and Richland Counties. $7.50 Elsewhere in Ohio; $8.00 Out of State
A. L. PADDOCK, Jr. Editor and Publisher Telephone: 687-5511 P. W. THOMAS, Editor 1925-1954



'Tra-la!'

Among cast of "My Fair Lady", the Broadway musical-cum-movie hit, set at Plymouth High school No. 14 and 15 are, from left, Lisa Baldridge, 16; Shannon Root, 17, a veteran at this sort of thing, and William Hudson, 17, bad arm and all.

Two to vie in Lima race

Two Plymouth competitors advanced to the district cross country championships by finishing among the top 12 in the sectional meet at Tiffin Saturday.

These are Jesse Woodmansee, who placed seventh in 13:58, and Mike Beck who finished 10th in 14:05.

Plymouth placed ninth among 16 teams with a score of 202. Other Big Red competitors: Mike Arms, 38th, 14:27; Doug Nease, 40th, 14:29; Rob Smith, 90th, 15:36; Scott Estes, 109th, 18:36; Darrin Kensinger, 110th, 21:21.

Kin of Myerses succumbs at 88

Aunt of Mrs. Kenneth V. Myers, New Haven, Mrs. Frank Landefeld, 88, Willard, died Oct. 15 in Quality Care Nursing center, Willard, after a six year illness.

Born Mildred J. DeVoe in Greenwich, she lived most of her life in and near Willard. Her husband died in 1949. A brother, Floyd DeVoe, also died earlier.

The Rev. James Mays, Church of the Nazarene, conducted services at Willard Friday at 2 p.m. Burial was in Maple Grove cemetery, New Haven township.

Fox sells greenhouse at Shelby

Fox's Greenhouse, Shelby, has been sold by Theodore Fox to Richard Tullis, Inverness, Ill., a former Shelby resident.

A Plymouth High school graduate, Fox opened the greenhouse soon after his graduation in horticulture from Ohio State university, Columbus.

He is the son of Proctor Fox and the late Mrs. Fox and is married to the former Holly Carter.

Library issue topic

James C. Davis addressed Plymouth Area Chamber of Commerce Monday night on the importance of the passage of the levy for a new Mansfield Public library building.

The importance lies in the fact that the Plymouth Branch library is under its direction and all services are funded through it. The library building expansion will provide additional services to local persons.

President of the chamber, Dr. James Holloway, discussed the purpose of the chamber and what it can do for the community.

Next meeting will be Nov. 17 in Charles Rhine armory at 7:30 p.m.

We're 127 years old today!

The oldest continuing business in Plymouth today starts its 128th year.

The Plymouth Advertiser was first published Oct. 23, 1853, by David Ross Locke and James G. Robinson.

It was initially a Saturday journal, later changed to a Thursday publication.

The late Peyton W. Thomas was its editor for 28 years, from 1926 to 1954. A. L. Paddock, Jr., has been editor and publisher since May 1, 1954.

Gunman steals $30,000 from bank at Shiloh

A masked robber stole about $30,000 at gunpoint from the Shiloh office of First Buckeye Bank, N. A., Friday at about 9:30 a. m.

The robber, said by witnesses to be dark complexioned, possibly of Hispanic origin, was described as about 30 years old, of slender build, wearing a stocking over his head, a tan jacket, tan trousers, a cowhide hat.

Glenn Messmore, 21 Main street, Shiloh, was standing at the teller's window when the masked man came in.

"He never ordered anyone to put his hands up," Messmore said. The robber directed Messmore to the west wall of the bank. "He had a cocked revolver and held the gun at an angle to the floor rather than toward us."

Morris McCoy, Crum road, Adario, was just entering the bank when the robbery began. "Somebody pointed a gun at me and told me to be quiet or he'd kill me," McCoy said.

Messmore added, "I tried to signal to another gentleman not to come into the bank but he came anyway. There was a lady at the door coming in as the robber was leaving and he told her to get out of the way."

Messmore said the robber left the front door of the bank and began to run, around the corner into Church street. The bandit got into a yellow car, later found by sheriff's deputies and the FBI in a country road south of Shiloh. The car proved to have been stolen earlier Friday from a Mansfield woman.

Plymouth, Shelby and Mansfield police assisted in the search for the robber and the car.

Police believe the robber and his accomplice, who probably drove the car, were injured when the car struck a large pile of rocks as it drove into a field. Deputies reported a "lot of blood" and tracks in the area where the car was found.

Finance commission to meet to approve mayor's plan

Another session of the financial planning and supervision commission is set for tomorrow at 10 a.m., when approval of Mayor Eric J. Akers's plan to resuscitate the village is expected to be accepted, if a quorum is present.

No quorum could be mustered on Friday.

Four members of the commission were present. These were William R. Miller, president of the commission; Mayor Akers, James C. Davis and Gregory Kibler.

George Lord, representative of the attorney general, and John Doling, Columbus, representing the state budget commission, could not attend. Five members are required to conduct any business. David A. Howard, a councilman who has resigned, did not attend.

Ralph Roll, representing Ernst & Whinney, Cleveland accountants, submitted his principals' approval of the financial plan.

But not without some reservations.

These include the fact that the cash flow projections are based upon assumptions that may be "favorably or unfavorably" affected by future events. Roll wrote that releasing money from the electric reserve fund may require legal action through the common pleas court. If the ordinance cannot be amended and the court declines to approve release of the funds, the village will need to find other sources of money to pay the past due liabilities in the electric operating fund. If the three mill levy to be voted upon onb mill levy to be voted upon on Nov. 4 is disapproved, additional funds will have to be appropriated to the general fund, probably from income tax receipts.

Finally, Roll said, the mayor's plan places "a great deal of emphasis and reliance on the use of village income tax money".

He noted the plan calls for eventual return to a 50-50 per cent division of income tax receipts. If this cannot be achieved, he added; some necessary capital improvements will not obtain funds from this source.

Roll also submitted to Miller his principals' bill for services. So far, it amounts to $41,891.99, of which $39,240 is for personal services. The remainder is for incidental expenses.

Judge orders six strikers back to court

A hearing to show cause why they should not be held in contempt of Judge Rex Larsona's order not to interfere with access or egress to Plymouth Locomotive Works, Inc., will be conducted in Richland county common pleas court tomorrow afternoon for six striking employees of the firm.

They are Larry G. Bailey, president of the union local; Donnie Moore, Gary Collins, Jim Laney, Philip Benton and Gerald Ferguson. They are represented by Terry Kilgore.

Tires cut at Legion

Larry Akers reported to Plymouth police that two rear tires on his vehicle were slashed Friday night while it was parked at Ehret-Parsel Post 447, American Legion.

The incident is still under investigation.

Bike ride set Sunday

Plymouth Area Bikers will conduct a Hallowe'en ride Sunday at 12:30 p. m.

All riders are invited. They may ride, six, 20 or 40 miles.

A commemorative patch will be sold for $1.

More information may be had by calling 687-6404.

Strikers ballot on future affiliation

Members of Plymouth Order of Mechanics cast ballots in the firehouse Tuesday from 3 to 5 p.m. to determine whether to formally affiliate with the United Auto Workers.

Larry Bailey, president of POOM, said the action taken on Sept. 30 was a decision to affiliate. Tuesday balloting was in accord with NLRB regulations that a secret supervised ballot to affiliate with UAW and to obtain formal recognition of the UAW as the official bargaining agent for the 139 employees who have been on strike since Oct. 1.

Girls win

Volleyballers defeated Crestview Oct. 14 in three sets, 6 to 15, 15 to 11.

Reserves were defeated, 15 to 11, 11 to 15 and 10 to 15.

Game tickets on sale today

Advance sale of tickets for Saturday's game in Fostoria will be conducted until noon today in the office of Athletic Director Sam cook.

Tickets are $2.50 for adults, $1.50 for pupils. If bought at the gate, all tickets are $2.50.

Laundromat future in court

Plymouth Laundromat will remain closed until sometime next month.

Edward O. Ramsey, who sold it to Larry Fraley, Shelby, several years ago, is suing him for non-payment.

The case was to have been heard Friday in Huron county common pleas court, Norwalk, but was postponed until sometime next month because the docket was too full.

Burkhalter not guilty

The second man accused in the traffic deaths of David M. Wisner, 16, Lexington, and F. Kyle Hodge, Jr., 15, Plymouth, on Mar. 8 was acquitted in Richland county common pleas court Oct. 14.

Gary Lee Burkhalter, 233 Nichols street, was found innocent by Judge Rex Larson. He had earlier waived a jury trial.

From the PPD blotter:

Oct. 14, 9:30 a. m.: Persons reported by telephone a woman left their premises and was followed by some men. She was stopped and these men took her keys and made her walk back to the place where she was earlier. Richland county was notified.

Oct. 14, 4:43 p. m.: Persons reported at station that after they left work for the day they were stopped and some men that were following them had started to assault them verbally and physically by hitting their vehicle. An offense report was taken. It is still under investigation.

Oct. 15, 1:02 p. m.: Person reported a collision at Route 103 and Base Line road. Fire department dispatched at 1:03 p. m. Officer sent to scene.

Oct. 15, 9:07 p. m.: Woman reported some kids were harassing her father, each night between 11 and 12 p. m. She said they had cut her father's water hose. All night units notified to patrol area.

Oct. 16, 4:26 a. m.: Officer radioed an alarm was set off. Proper authorities notified. Alarm system malfunctioned.

Oct. 16, 7:48 p. m.: Female reported at station her father was drunk and was yelling at her mother. Female said she would like an officer to keep watch on the house.

Oct. 16, 10:40 p. m.: Officer notified three kids were throwing rocks at vehicles in Legion parking lot. Approximate age of three juveniles is eight years.

Oct. 17, 12:40 a. m.: Strange noise reported by Dix street resident. Turned out to be prowler, but prowler gone when officer arrived.

Oct. 17, 2:35 p. m.: Man reported at station wishing to press charges for assault. He said this person tried to cause him bodily harm.

Oct. 17, 5:35 p. m.: Person came to station to report minor collision in Mills road. Officer sent there, found no one.

Oct. 17, 5:54 p. m.: Woman reported two large hogs in her back yard. Officer notified.

Oct. 17, 9:43 p. m.: Man reported his two rear tires had been slashed with a knife. Total damage was $700.

Oct. 17, 10:43 p. m.: Person dropped off hand gun at station. Owner of gun later found and charged with public intoxication.

Oct. 18, 12:26 a. m.: Person reported there was an injured person behind Roman Catholic church. Squad notified. Victim taken to Willard Area hospital with broken left hand and possible concussion.

Oct. 18, 2:06 p. m.: Report received of possible stolen U-Haul. Details turned over to Richland county.

The Voice of The Advertiser —

For Issue 1, against Issue 2

Two important constitutional issues face Ohio voters on Nov. 4.

The first is a proposal by the General Assembly to amend the state constitution to create two different classes of land for tax purposes, namely residential and agricultural land and improvements and all other land and improvements, and to adjust each voted tax in both classes so that the revenue produced by each class is no greater than the revenue produced by the class in the preceding year.

It is aimed at giving relief to the residential property owner (and, by the same token, the residential renter) who has of late been compelled to shoulder crushing burdens because of the inroads of inflation on property values. This has occurred because residential and agricultural property has appreciated in value faster than commercial and industrial property.

Steersmen for the issue insist that it will not diminish revenues paid to local school districts and municipalitites. Neither, they say, will it increase those revenues. What it will do is shift the load from homeowners and farmers to business.

Opponents of the measure claim its approval would open the door to special interest groups with enormous political pressure to benefit from special tax treatment. And, they say, and some county auditors agree with them, an administrative nightmare would be created because of the annual calculation of different tax reductions. In some counties that have not completely automated, the initial expense of complying with the amendment might well wipe out the benefits.

We suspect Ohioans will vote where their pocketbooks are. It's what we're going to do: vote YES on Issue 1.

The second issue is the Ohio Fair Tax initiative. Its purpose is to sock the corporations to give relief to the individual. If it is approved, it would give households having less than $30,000 annual income up to $300 in tax relief whenever property taxes exceed 2.5 per cent of household income. It would increase taxes on corporations having profits of $75,000 or more. It would raise state income taxes on persons earning $30,000 or more. It would raise $744 million in new state and local revenue. Finally, the supporters of Issue 2 say, it will head off a general tax increase almost certain to be enacted by the next General Assembly.

Opponents of the issue insist that for every $1 obtained in tax relief, the measure will raise nearly $6. These taxes would fall mainly on employers, who would thus be compelled to raise prices to compensate for increased costs of doing business. The measure also would eliminate certain personal property taxes on business equipment. It would impose state sales and use taxes on some important business transactions now exempted from these taxes.

At a time when there is high unemployment hereabout, it is clear what the citizen should do: he should vote his pocketbook. To support Issue 2 will rob the consumer by forcing him, in the end, to pay more for what he consumes.

Vote NO on Issue 2.

Richland countians face three local issues. An additional tax of one-half mill, to run for 10 years, is proposed to fund support of children services and the care and placement of children. A renewal of part of an existing levy -- the renewal is a reduction of four-tenths of a mill -- to pay expenses of the mental health services is proposed. Richland County Library district asks a new tax od seven-tenths of a mill to run for 21 years to build a new library in Mansfield.

Our children are grown. Their needs are met elsewhere. It is unlikely they will look to Richland county to meet their future needs. But it would be wrong to conclude that we should turn our back upon the children who have come after them. We shall support the children services levy and the mental health levy. We think the library levy can wait.

OES chooses Moores



Mr. and Mrs. G. Thomas Moore were chosen worthy matron and patron of Plymouth Chapter 231, OES, during the annual election Oct. 14.

Also elected were Mrs. Carl Armstrong, associate matron; Ronald Humphrey, associate patron; Mrs. Robert Kennedy, secretary; Mrs. Max Caywood, treasurer; Mrs. Budd Young, conductress, and Mrs. Patricia Adkins, associate conductress.

Outgoing worthy matron, Mrs. Philip Fletcher, is the new trustee.

A son, Ryan William, weighing 8 lb., 14 ozs., was born Friday in Shelby Memorial hospital to Mr. and Mrs. Theodore Rook, Shiloh. The maternal grandparents are Mr. and Mrs. John Van Loo, West Broadway. The paternal grandparents are Mr. and Mrs. William Rook, Shiloh.

Hospital notes . . .

Perry McKenzie was admitted Friday to Willard Area hospital.

Anthony Marrone was released at Willard Friday.

Mrs. Thomas Garrett was admitted Saturday and Mrs. Ruth Hale on Sunday.

Hedeens at fete

The Eric Hedeens were part of a family gathering Sunday at the home of her parents, Mr. and Mrs. Roy Worcester, to celebrate Mr. Worcester's 71st anniversary.

Firemen deal with upset

Plymouth firemen responded to a call Oct. 15 about noon to Route 103 and Base Line road west of the village.

A truck belonging to Willard Railroad Ice Co. lost its brakes, the driver was unable to control it and it overturned in a ditch.

Three films for very young set at library

"If Trees Can Fly" is the first of three children's movies beging shown at Plymouth Branch library Tuesday at 10 a. m. This visual essay follows the thoughts of two 10-year-olds as they watch eggs hatching, birds flying and swans preening.

"Lambert the Sheepish Lion" is a Walt Disney cartoon about a lion who seems as meek as the sheep he was raised with until danger threatens the flock.

A hard-working circus lion returns home to Africa on holiday, but his plans for a quiet vacation backfire in "Leio in Vacation."

Admission is free.

The library is at 21 West Broadway.

All about Plymouth . . .

Mr. and Mrs. Jeffrey Sutter, Shelby, were guest of her parents, Mr. and Mrs. Salvatore J. Glorioso, for Saturday dinner.

Mr. and Mrs. James L. Jacobs, Sr., returned Friday from a two week vacation at St. Petersburg Beach, Fla.

Mr. and Mrs. Charles Hanline and her brother and sister-in-law, Mr. and Mrs. Dwight Dome, Lima, spent the weekend camping at Mohican State park.

Frank Burks and his son, David, were among the spectators at the Ohio State-Indiana game Saturday in Columbus.

Mrs. Charles H. Dick was hostess to the Women's association, First United Presbyterian church, at her home Tuesday night.

Dr. and Mrs. Charles Tucker and their daughter, Hilary, Marriott Island, Fla., arrived Sunday to spend the week with her grandparents, Mr. and Mrs. Keith Gooding, and her great-grandfather, Clarence O. Cramer.

Hayride set here Saturday

Youth group, First United Presbyterian church, will have a hayride Saturday at 6 p. m.

Members will meet at the Adams home in Planktown road, Shiloh.

Haver wins

Jay Haver won second place in photography during the annual Wessenberg Art show in Van Wert over the weekend.

Youngest son of Dr. and Mrs. P. E. Haver, he is a student in the College of Wooster.

WANT ADS SELL! WANT ADS SELL!

WANT ADS SELL! WANT ADS SELL!

ELECT
RICHARD E. HENDRICKS
JUDGE
Court of Common Pleas
(General Division)
Richland County
Vote for quality, experience, maturity - - the right man

Paid for by Hendricks for Judge Comm., Donna Siebert, Treas., John Rinehardt, Chm., 432 Shepard Rd., Mansfield, Ohio

PLYMOUTH SUNOCO

New manager: Rick Paulo

Tel. 687-7855
or stop for appointment

OCTOBER SPECIALS

Oil Change
5 qts. oil, lube, oil filter

$12.88 plus tax

AMERICA BLESS GOD REVIVAL

Wednesday, Oct. 22, 1980
through
Saturday, Oct. 25, 1980
Liberty Park Pavillion
5th and Grace Streets
Mansfield, Ohio
7 p. m. nightly

Also Sunday, Oct. 26, 1980
at the same location
2 p. m. only

EXPERIENCE.

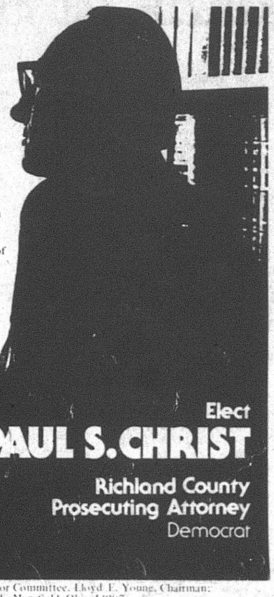

Remember. There's more to the Prosecutor's job than just criminal cases. The Prosecutor represents the county in civil actions. The Prosecutor is also a member of the county budget committee.

Paul S. Christ is the only candidate for Prosecutor who has . . .

- 16 years of full-time general legal and courtroom experience as a practicing attorney in: Municipal Courts, Common Pleas Courts, Court of Appeals, Ohio Supreme Court, U.S. Federal District Court, U.S. Bankruptcy Court, Bureau of Unemployment Compensation, Department of Liquor Control, Food and Drug Administration.
- 4 years experience as a city prosecutor.
- 5 years of banking experience in a bank trust department.
- Experience as acting judge and court referee.

Experience does count, and Paul S. Christ has the variety of qualifications that makes him the choice for Richland County Prosecuting Attorney.

Justice.
For all of us.

Elect
PAUL S. CHRIST
Richland County
Prosecuting Attorney
Democrat

Paid for by the Paul S. Christ for Prosecutor Committee, Lloyd E. Young, Chairman; Carl E. Pfeifer, Treasurer, 515 Crescent Rd., Mansfield, Ohio 44907.

His experience is your security...



- Age 59. Married with 4 children. Active member of Central United Methodist Church.
- Practicing Physician in the Mansfield area for 29 years. Has kept abreast of the latest in medical advances and therapy through continued medical education.
- Attended Ohio State University Medical School with special courses in pathology (autopsies).
- Has taken special courses in gravity forces relating to all accidents.
- Member: Richland County Medical Society — 29 years
  Ohio State Medical Society — 29 years
  American Medical Association — 29 years
- Licensed to practice in Ohio and California.
- Examining physician for Department of Transportation truckers' physicals. Physical exams for Federal Government postal employees. U.S. Navy Reserve and re-enlistment physicals.
- For 10 years, Dr. Morkel served as the Federal Aviation Administration examiner for Class I physicals (airline pilots and air traffic controllers). Also aircraft accident investigator.
- Served his country in WWII as an infantry soldier in front lines in Guam, Leyte and Okinawa; awarded the George Washington Order of the Purple Heart, Combat Infantry Badge with 2 bronze stars. Department Surgeon of VFW of Ohio — 1964-65.

Over the years, Dr. Gordon Morkel has demonstrated his loyalty to his patients, his community and his country. We will get this same commitment and compassion in the performance of his duties as coroner.

PLYMOUTH & SHILOH, VOTE WITH ASSURANCE. ELECT . . .

DR. GORDON F. MORKEL — CORONER

Paid for by Citizens for Morkel Campaign. Treasurer: Edith Mathes. 406 1/2 Muth Rd., Mansfield, Ohio 44903

Our
FLORSHEIM
Shoes
Have Now Arrived!
Choose from our nice variety of fall styles including:

The Nevada Imperial
hand sewn front, tassel, fully leather lined, genuine moccasin, center gore slip on, rubber heel.



The Tahoe
front blucher oxford, fully leather lined, cushion construction, genuine plantation crepe sole & heel

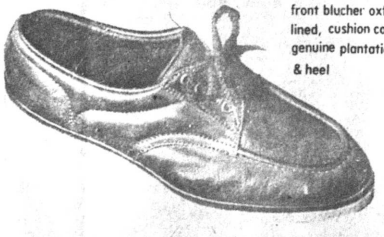

Stop in and see what's new at the newest store in town

The Shoe Box
(formerly Duff's Shoes)
50 W. Main, Shelby

ALL SEASON
TIEMPO RADIALS
Eliminate Winter Tire Change-Over



The Original All Season Radial
Save Gas Every Mile You Drive (Radial tires roll easier—so Tiempo radials help save you gas compared to bias-ply or bias-belted tires.)

As Low As $39.95
P155/80R12 Blackwall. Plus $1.38 FET and old tire.

MODERN TIRE MART
67 N. Gamble Shelby
Ph. 342-6186

Count on experience where experience counts.



RE-ELECT
STATE REPRESENTATIVE
MARIE TANSEY
REPUBLICAN - 72nd DISTRICT
Paid for by the Committee to Re-elect Marie Tansey, Edwin Kleriz, Treasurer, 8000 Edson Street, Vermilion 44089

Here're menus for week —

Here're menus for the week for senior citizens' luncheons at St. Joseph's Roman Catholic church:

Tomorrow: Fish, potato, cole slaw, bread with margarine, fruit, milk;

Monday: Smoked sausage, potato, vegetable, bread with margarine, pudding, milk;

Tuesday: Creamed beef, tossed salad, vegetable, biscuit with margarine, fruit, milk;

Wednesday: Breaded veal, scalloped potato, Harvard beets, bread with margarine, dessert, milk;

Thursday: Baked chicken, mashed potato, vegetable, bread with margarine, fruit, milk.

Mrs. W. H. Walker will take reservations at 687-1474.

Here're menus in Plymouth school cafeteria for the week:

Today: Chili, peanut bar sandwich, celery and carrot stick, apple crisp, milk;

Tomorrow: Barbequed chicken sandwich, buttered rice, cole slaw, pineapple and strawberries, milk;

Monday: Hot dogs, spinach, macaroni salad, apple, milk;

Wednesday: Meat loaf sandwich, scalloped potatoes, applesauce, snacking cake, milk.

Here're menus in Shiloh school cafeteria for the week:

Today: Vegetable beef stew, bread and butter, applesauce, cheese cube, milk;

Tomorrow: Toasted cheese sandwich, Spanish rice, buttered peas, strawberries and bananas, milk.

Monday: Barbecued pork sandwich, French fried potatoes, banana pudding, peanuts, milk;

Tuesday: Creole macaroni, bread and butter, tossed salad, pears, milk;

Wednesday: Hamburg sandwich, green beans or spinach, cake with fruit topping, milk.



Oct. 24
Beverly C. Wallen
Francis A. Miller
John A. Bowman
William Chronister
Mrs. Terry Kelley
Mrs. Charles Briggs
Deborah Wright

Oct. 25
Richard Farnwalt
Laura Kleman

Oct. 26
Mrs. Ross Van Buskirk
Gary Wallace
Ricky Duane Gibson
Mrs. Carl F. Armstrong

Oct. 27
Mrs. Harold Shaffer
Mrs. Ronald Predieri
Mrs. K. D. McGinnis
Wayne C. Davis
Karen Howell
Karole Kay Salyers
Sherrie Hall
Mrs. Leon Wilson

Oct. 28
James Jacobs
Ernest Rooks
Roberta Ann Hook
Barbara Shaver
Mrs. Frank Cline

Oct. 29
Janeane Cunningham
Mrs. John A. Weller
Mrs. Robert I. Bachrach
Kenneth P. Fox
Deana Gibson

Oct. 30
James Mitchell
Mrs. Elton Robertson
Mrs. Ward White
Glena Lee Will
Robert Kessler
Lee Wilkins
Timothy Schriner

Wedding Aniversaries:
Oct. 26
The Gerald Bendles

Oct. 30
The James Edward Stickneys

CHURCH NEWS

Methodists . . .

UMYF will stage a bake sale Nov. 8 from 9 a. m. to 3 p. m.

Contributions of goods will be appreciated.

A danceathon to benefit UNICEF will be conducted in St. Joseph's Roman Catholic church Nov. 2 for pupils of grades seven through 12, each of whom must present a sponsor sheet with a minimum of five names to be admitted.

Adult Bible study for both Plymouth and Shiloh United Methodist churches will be conducted today at 7:30 p. m.

WANT ADS SELL!
WANT ADS SELL!

Newsy notes...

Dr. and Mrs. James Holloway and his parents, Mr. and Mrs. Lewis Holloway, Parma, were weekend guests of her parents, Mr. and Mrs. James Henderson, Circleville, where they attended the annual pumpkin show. Monday Miss Sharon Smith, Mexico City, Mex., was their houseguest. Miss Smith is a missionary and talked to several church groups while she was here.

PUBLIC AUCTION
SATURDAY, OCT. 25
11 a.m.

The following items to be offered for sale, located 148 Trux Street, Plymouth, Ohio.

HOUSEHOLD GOODS & ANTIQUES

Signature 23 cuft. chest type deep freezer, G. E. automatic washer and dryer, 30-in Hotpoint elec. range, Signature portable dishwasher, Hoover portable washer, elec. dryer, 2 Speed Queen wringer washers, hotpoint counter top range, 2 apartment size refrigerators, two 42-in Franklin fireplace stoves, Warm Morning 50,000 BTU gas space heater, Zenith 24-in solid state color, TV console 2½ yrs. old, B&W TV, square oak pedestal table, loveseat and matching sofa, modern walnut dining room suite with hutch and 6 chairs, Boston type rocker, oak buffet, corner stand, radio-record player combination, hide a bed, swivel rocker, recliners, rockers, pie crust stand, oak music stand, pressed back chairs, arm chair, stands, coffee table, telephone stand, writing desk, overstuffed chairs, 7 pc. dinnet set, oak treadle sewing machine, base cabinet w/formica top, folding chairs, enamel top kitchen cabinet, metal cabinet, 2 antique oak dressers, two 4 pc. bedroom suites, 2 pc. bedroom suite, metal double and single beds, large metal wardrobe, White elec. sewing machine and cabinet, Kirby sweeper and attachments, Hoover broiler oven, table and floor lamps, small humifier, small electrical appliances, Mr. Coffee, pictures and frames, mirrors, clocks, Polaroid camera, garbage disposal, range hood w/exhaust, Antique wall oak telephone, small ox yoke, grain cradle, granite ware, foot lockers, silverware dishes, glassware, cooking utensils, household items, bedding and linenas service for 12 china - Martha Washington pattern, set of dishes, pressure canner, coal bucket, spice rack, puzzles, games, ice skates, Xmas decorations, 9x12 rug, 26 sq. ft. ceramic tile, lawn chair, 24 in and 26-in girls bikes, and other items.

TOOLS

Thompson organ amplifier, TV FM amplifier, speakers, new 21" picture tube, TV radio tube tester, telcheck TV servicing device, tube brightners, tube caddy, UHF antenna, CB antenna, carbide lantern, pressure sprayer, 5 metal parts bins, copper wire, elec. spray gun, doors and windows, aluminum storm door and windows, 35 gallon fuel tank, tap and die set, 135 step ladder, hand and garden tools, snow blade for riding tractor, 3½ HP 1955 Nash Metropolitan 2 door hardtop.

JAMES LEWIS, OWNER

Terms: Cash — Lunch

Auction conducted by
S. G. ROUSH, AUCTIONEER & ASSOC.
Shelby route 1.
Tel. 526-5743 or 347-7894

RE-ELECT

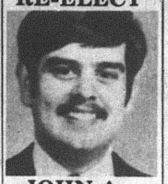

JOHN A. ELMLINGER

HURON COUNTY RECORDER

General Election Nov. 4, 1980

Pol. Adv. Pd. For By: Citizens For Elmlinger, D. J. Elmlinger, Treas., 23 Homewood, Norwalk, Ohio 44857

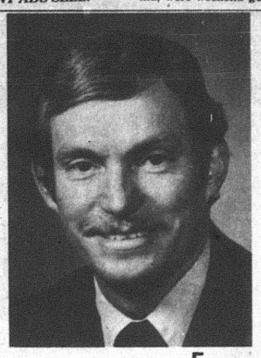

JAMES D. HENSON
For Judge
Richland County
Common Pleas Court

Former FBI Agent
Extensive Experience With Prosecutor's Office

By Training And Experience The Best Man For The Job

Paid for by Henson for Judge Committee, John Roby, 44 Sturges Ave., Mansfield, O., Chairman.

True Value HARDWARE STORES®

VISA MasterCard

Visit your local independent hardware merchant this holiday season and see how national chain buying power lets you save on fine quality merchandise.



Toyland Opens

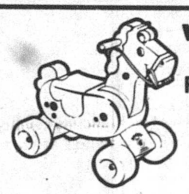

WONDER® BUCKY RIDE-ON-TOY
17.88
Polystyrene riding toy whinnies and bucks. With storage space. 50902



Knickerbocker
8.88
COOKIE MONSTER
Sesame Street® pal with soft blue plush body kids can really cuddle up to. 2910



MARCHING BAND
Kids can march to the beat of this drum and play 4 band instruments stored inside. 921
12.88

$6.44



Kenner
STRAWBERRY SHORTCAKE™ AND HER FRIENDS
Four adorable, unique dolls that are scented to smell like their names. Strawberry Shortcake™, Huckleberry Pie™, Apple Dumplin™ on Tea-Time Turtle™ and Blueberry Muffin™. 43010



TOMY
5.99
ANSWER CLOCK
Hands move like real clock while owl's eyes give time in numbers. Ages 3 to 7. 1004



Barbie
SUPERSTAR BARBIE® DOLL
6.99
11½-in. Barbie doll has bendable waist, long sun-streaked hair. Comes with jewelry and 4-pc. fashion ensemble. 2583



Makin' Faces
7.77
MAKIN' FACES™ MAKE-UP SET
Play make-up kit with 5 non-toxic bright colored creams, brush, sponge. 4038-6



Preschool
$18.88
TUFF STUFF® BABY BUGGY
Baby Buggy is tough and durable, inside and out. Adult assembly required. Preschool.

GAMES!!!



Candy Land
MB
3.88
CANDY LAND®
Requires no reading. Follow trail to "Home Sweet Home". Ages 4-8. 4700



MAD
6.59
MAD® MAGAZINE
Game of mixed-up logic based on magazine where the loser wins. 124

NYLINT



BLAZER 6.99
Off-Road VEHICLE
12 1/4-in. long steel truck has all-terrain type wheels for heavy duty trucking. 611



True Value
TRUE VALUE® 18-WHEELER
$12.99
Has strong all-steel construction for hauling hardware. Detachable trailer is self-standing and features roll-up rear door. Detail interior, plated exhaust stacks and tanks, horn assembly. 21½ in. 911



GQ
$4.59
JUMPING JACK SCARECROW
A classic toy that gives baby "a lot of action for a little bit of work." Large ring pulls easily to activate arms and legs. 423

Hasbro
DIGGER THE DOG®



8.99
Not just a pull toy! Digger walks by your side as you control his leash, like a real dog. The perfect pet for ages 2 to 6. 574

MAINTENANCE SPECIALS

COUPON

$8.00
FRONT END ALIGNMENT
1975 or Newer GM CARS and ½-ton PICKUPS CHEVETTES EXTRA.

COUPON

$19.95
Replace FRONT DISC PADS
GM, Ford, Chrysler cars only. Lifetime Guarantee on Parts.

$16.00
COMPUTER BALANCE AND TIRE ROTATION
4 WHEELS ANY MODEL CAR AND TRUCK UP TO ¼-TON — NO MAGS.

$23.95
REPLACE REAR BRAKE SHOES
GM CARS ONLY
Ford & Chrysler Cars add $2.00.

$14.65
GM SHOCK INSTALLED FRONT OR REAR
1975 OR NEWER GM CARS ONLY

$19.95
MINOR ENGINE TUNE UP & SCOPE
1975 or NEWER GM CARS ONLY

COUPON

COUPON

BUD YOUNG CHEVROLET OLDSMOBILE
1400 Mansfield Ave.
342-3010 SHELBY, OH 524-6252

MILLER'S
5-9 E. Main St.
Tel. 687-4211
True Value HARDWARE STORES

Ontario wins 16th in 18 from Red

Ontario humiliated Plymouth, 28 to 0, in the rain here Friday.

And in doing so, the Warriors set some records. These include:

1. No team has defeated Plymouth at football a total of 16 times. Plymouth and Ontario have played 18 games, the Big Red having won one. There was a tie.

2. No team has ever put the ball into play against Plymouth a total of 77 times, which the Warriors did Friday.

Ontario completely dominated the contest. It limited Plymouth to just 49 yards of offense, all of it on the ground. And it rushed for 250 yards with 22 first downs. Ontario did not complete a pass.

The visitors scored the very first time they got the ball. Plymouth took the kickoff and was compelled to punt on fourth down. Ontario started from ita 45 and in seven plays was in the end zone.

Craig Papst, who later was ejected from the game, carried the ball five of the seven times during the drive. He got the last nine yards with 7:08 on the clock.

Jeff Shook kicked the first of four PATs.

Plymouth gambled on fourth down in the next series. It did not pay off. It was early in the game, Ontario led by only one touchdown, and Plymouth was mired–and that is the word for the condition of the playing surface this wet night – at its 25. But the Big Red faked a punt. The snap was fumbled and Plymouth lost five yards.

Ontario was unable to capitalize on the advantage. With first down at the Red 20, the Warriors couldn't penetrate beyond the 17. On the first play of the series, Plymouth threw Shawn Fleming for a five yard loss, from which the visitors didn't recover.

Not in this series, anyway.

But in the next, they drove to a second score. Phil Gowitzka, who also was later to be ordered from the premises, punted 37 yards to the Ontario 22. Mike Yost got 10 and then Papst took over. He carried the ball on seven of the 10 plays in the drive, gaining the last five yards for the touchdown at 9:51 of the second period.

Ontario saw Plymouth penetrate its territory in the next series. The Big Red reached the Warrior 34 before fumbling. Ontario recovered and led by Shook and Fleming punched to the Plymouth 45, only to pick up a holding penalty. Indeed, in the final series of the first half for Ontario , the visitors collected four penalties for 30 yards.

What this game is all about was shown clearly after the second half kickoff. Ontario received and held the ball for 10 minutes 50 seconds, driving 63 yards in 25 plays. Brian Gates, the quarterback sneaked in from the one.

During this drive, the Warriors collected three penalties for 35 yards.

Plymouth's fumble early in the fourth period gave Ontario possession at the Warrior 34. The Big Red held, tackled the ballcarrier for a nine yard loss and forced the only Ontario punt of the night. Dale Moorman fumbled the wet ball, Ontario recovered at the Plymouth 40 and drove to the goal. Shook got home with the TD at 3:38.

Plymouth was at the Ontario 29 when time ran out.

Coach David Coulter made some changes offensively. Jeff Jacobs, returned from an injury, played most of the game at quarterback. James Jamerson, heretofore a running back, played in the offensive line. Later, he donned his usual number, No. 44, and performed in the backfield.

Plymouth did not make much use of Scott Harris, who was said to have a muscle sprain. But then, Plymouth did not make much good use of anybody, on offense, anyway.

It may be impossible for Plymouth to win a game this season.

Score by periods:

O	7	7	7	7	– 28
P	0	0	0	0	– 0

Help keep Red Cross ready.

New Fall Fabrics

Wool Blends

60 ins. wide, washable
yd. $4.49

Polyester Double Knits

60 in. wide
$2.29 - $2.89 yd.

Polyester Fine Knits

60 in. wide, in a rainbow of colors
Were $2.49
Now $1.49 yd.

Velour

Many colors
54-in. $2.98 yd. 60-in. $4.29 yd.

Cotton Flannel, 45-in.

Nightwear Prints yd. $1.98
Sport Shirt Plaids yd. $2.49

Calico Prints, 45-in.
$1.98

OCTOBER GIFT

A free Simplicity pattern of your choice with $5 or more of fabric purchase.

McIntire's
PLYMOUTH DRY GOODS

As uncommon as they are, natural gas leaks have some common signs.

Can you recognize them?

Columbia Gas keeps close watch on its pipelines and facilities to assure safe operation. And, although leaks are uncommon, they sometimes do occur. We feel it's important that you know how to recognize a leak and what to do if you should spot one.

Common signs include a smell of gas, inside or outside; a hissing noise; blowing dirt; or bubbling water over a submerged pipe.

In or around your home or building, if you smell gas, first check to see if a pilot light or burner may be out. If not, and you still sense a leak, call us. Be aware the source of a gas odor could be external—gas from service lines or street mains that could migrate into your premises through walls or drain lines.

If the odor is strong, open doors and windows. Shut off gas appliance valves or meter valve. Don't use matches, electric switches or appliances. Leave the house and call Columbia Gas from nearby and stay there until a Columbia representative arrives.

If you are outside in an open area, eliminate, if possible, potential sources of ignition and leave the area. Call Columbia Gas from another location.

We're proud that calls reporting leaks are few. But Columbia wants you to make them, even if you only suspect a leak.

In every case, Columbia Gas will send someone immediately to make a thorough check.

Columbia Gas is concerned about safety. And with your cooperation, we'll keep your natural gas service efficient and dependable.

COLUMBIA GAS
Still your best energy value.
And we want to keep it that way.

MONEY MARKET CERTIFICATES —YOUR SOUND INVESTMENT

2½ YEAR

Compounded Monthly

11.30% Effective October 16 thru October 29, 1980

• ANNUAL INTEREST RATE
$1,000 Minimum Deposit

11.90% • ANNUAL EFFECTIVE YIELD

The rate available for new certificates changes bi-weekly. These certificates will compound monthly and only $1,000 is required for minimum balance

There's A Substantial Penalty for Early Withdrawal

TODAY'S 6 MONTH MONEY MARKET RATE

11.53% 26 Week Term $10,000 Min. Dep Per Annum

There's A Substantial Penalty For Early Withdrawal

Federal regulations prohibit compounding of interest during the term of this time deposit.

Member Federal Reserve System and FDIC

Independent
Home Owned
Home Operated

FIRST Buckeye BANK N.A.

BELLEVUE • CLYDE • GALION • IRVINGTON
MANSFIELD • ONTARIO • PLYMOUTH • SHILOH • WILLARD



you make the difference

CONTINUE YOUR COUNTY'S ESSENTIAL MENTAL HEALTH PROGRAMS...

renewal = tax reduction

Your vote for Issue 4 will play a vital part in providing the services offered to the members of your family, friends and neighbors by the Richland County Mental Health Programs.

- **THE CENTER** for individual and family service.
- **ADAPT** (Association for Drug and Alcoholism Prevention and Treatment)
- **FORENSIC DIAGNOSTIC CENTER**
- **COUNSELING SERVICE**

Newhope School & Industries
Rehabilitation Services N.C.O.
Sobriety House
Vander Meulen House

VOTE FOR ISSUE 4

Renewal 1. Mill, 5 Years

Paid For By The Citizens Levy Committee, Marion Hartman, Chairman, 168 Park Ave. West.

REPORT OF CONDITION

Consolidating domestic subsidiaries of the

FIRST BUCKEYE BANK N.A. (Name of Bank) **PLYMOUTH** (City)

In the state of Ohio, at the close of business on September 30, 1980 published in response to call made by Comptroller of the Currency, under title 12, United States Code, Section 161, Charter number 02577, National Bank Region Number 4

ASSETS

	Thousands of dollars
Cash and due from depository institutions	$ 21,231
U.S. Treasury securities	30,372
Obligations of other U.S. Government agencies and corporations	27,684
Obligations of States and political subdivisions in the United States	52,282
Other bonds, notes, and debentures	6,203
Federal Reserve stock and corporate stock	840
Trading account securities	NONE
Federal funds sold and securities purchased under agreements to resell	5,000
Loans, Total (excluding unearned income) 105,520	
Less: Allowance for possible loan losses 1,486	
Loans, Net	104,034
Lease financing receivables	100
Bank premises, furniture and fixtures, and other assets representing bank premises	6,521
Real estate owned other than bank premises	327
Investments in unconsolidated subsidiaries and associated companies	NONE
Customers' liability to this bank on acceptances outstanding	NONE
Other assets	3,623
TOTAL ASSETS	258,217

LIABILITIES

Demand deposits of individuals, partnerships, and corporations	45,125
Time and savings deposits of individuals, partnerships, and corporations	167,088
Deposits of United States Government	319
Deposits of States and political subdivisions in the United States	7,986
Deposits of foreign governments and official institutions	NONE
Deposits of commercial banks	NONE
Certified and officers' checks	2,182
Total Deposits	222,700
Total demand deposits 52,487	
Total time and savings deposits 170,213	
Federal funds purchased and securities sold under agreements to repurchase	1,100
Interest-bearing demand notes (note balances) issued to the U.S. Treasury	NONE
Other liabilities for borrowed money	NONE
Mortgage indebtedness and liability for capitalized leases	NONE
Bank's liability on acceptances executed and outstanding	NONE
Other liabilities	3,196
TOTAL LIABILITIES (excluding subordinated notes and debentures)	226,996
Subordinated notes and debentures	1,300

EQUITY CAPITAL

Preferred stock No. shares outstanding NONE (par value)	NONE
Common stock No. shares authorized 1,800,000	
No. shares outstanding 1,400,053 (par value)	7,000
Surplus	19,500
Undivided profits	3,183
Reserve for contingencies and other capital reserves	238
TOTAL EQUITY CAPITAL	29,921
TOTAL LIABILITIES AND EQUITY CAPITAL	258,217

MEMORANDA

Amounts outstanding as of report date:

Standby letters of credit, total	506
Amount of standby letters of credit conveyed to others through participations	NONE
Time certificates of deposit in denominations of $100,000 or more	8,663
Other time deposits in amounts of $100,000 or more	NONE
Average for 30 calendar days (or calendar month) ending with report date:	
Cash and due from depository institutions	17,721
Federal funds sold and securities purchased under agreements to resell	9,412
Total loans	105,680
Time certificates of deposits in denominations of $100,000 or more	8,263
Total deposits	221,614
Federal funds purchased and securities sold under agreements to repurchase	1,004
Other liabilities for borrowed money	NONE
Total assets	257,105

I, Richard H. Wynn, Vice President and Comptroller of the above-named bank do hereby declare that this Report of Condition is true and correct to the best of my knowledge and belief.
Richard H. Wynn
October 8, 1980

We, the undersigned directors attest the correctness of this statement of resources and liabilities. We declare that it has been examined by us, and to the best of our knowledge and belief is true and correct.

Walter J. Kinkel
R.L. Tracy
George M. Gernhardt Directors

Once she roomed there for 50¢ a day: now it's $140 a night

By AUNT LIZ

If you have been vacationing lately, no doubt you have discovered that staying in just a halfway decent hotel can cost a small fortune.

They are worse than a five pound bag of sugar at the moment.

Even the little cheapie motel we stay in when we go to visit our mother in New Jersey has raised its rates. They are now at something like $19 a night.

Don't laugh, it is clean, has lots of hot water, comfortable beds and excellent TV's. Unfortunately, no morning coffee to sip comfortably in bed while watching the Today show, which is the only time I ever see it.

It is run by Indian Indians who live in an apartment behing the office. This makes the office part very aromatic with the nice smell of curry cooking. One of these days I am going to suggest they invite us for a late supper, which is about the time we get there.

Being a little on the pratical side, I see no sense in staying in a truly luxurious hotel when all you are going to do is take a shower and sleep.

But there is one which just opened up in New York that I would love to visit — again. Perhaps if I could pawn a husband, two kids, three grandchildren, one dog and the family cat, I could manage it — alone.

A single room starts at $120, doubles for the most part are $170 but they do have a bargain for $140. This is not for the week.

I stared at an advertisement for this place that was in a magazine section of a Sunday paper, and it simply rang a bell. Then I noticed the address.

That did it. It was the old Mills mansion in the heart of the city, which had been converted into a center service gals during WWII. It was barrack like, and so were the beds, but it had showers and hot water and cost exactly 50 cents a night.

We stayed there when we went to New York and did not feel we had $6 for the old Pennsylvania. That one was truly luxurious to us in those days, real bathtubs, while we only had two showers in our barracks in Virginia, and beds that were pure luxurious compared to what we sleep on.

Apparently some enterprising souls have redone the mansion, which after the war became the office building for St. Patrick's cathedral.

It looks as though the mansion, a three sided building with a beautiful court yard, is being used as an entrance with a large moder-looking high-rise behind it, which must be the hotel rooms.

At least I can say I slept there should the hotel come up in any conversation. No one needs to know just when and this should certainly increase the lack of any social status we have.

I am not too sure where we actually stand locally, but nationally we are right up there on the top. More happy Christmas catalogues are appearing. The latest that came the other day stopped me on the third page and I have not had the courage to go any further.

Should you need a nut cracker, they have one for a mere $55 plus postage. It is very attractive, and I am sure it works as well as our old dime store one or the family hammer, which works like a dream.

And this is nut cracking time, for apple pies, cookies and special breads. You can even buy the prepared stuff and perk it up by tossing a handful of nuts, whatever ones you have around, and raisins into the batter.

The results are truly impressive to your family, guests and anyone who happens to buy what you have lovingly made for a bake sale.

American Red Cross

'80 alumna has play role

Karen Russell, daughter of Mr. and Mrs. R. Eugene Russell, Barnes road, Shiloh, plays a role in the Ashland college production of "Anything Goes." The Guy Bolton, P. G. Wodehouse, Howard Lindsay and Russel Crouse Broadway hit of the 1930's and '60's will be performed in Hugo Young theatre, Ashland college, tomorrow at 8:15 p. m.

Miss Russell is a freshman majoring in home economics. She is also a member of the Home Economics-Human Development department, the Student-Faculty Relations council, and is an Ashland College scholar.

Horton left $37,956

Estate of Richard L. Horton, Jr., amounts to $37,956, reports.

Huron county probate court

Look To The Future

OFFICE 668-3092
HOME 744-2486

- Re-Elect Roy F. Palm - Huron County Commissioner.

The General fund is solvent for 1980.

- Campaign promises are easily broken. My only promise is to help keep the GENERAL FUND SOLVENT, without giving up services.
- I am proud of what we have accomplished in maintenance, repairs and restoration of county buildings, updating equipment and operations for more efficient use of your tax dollar.
- Your county is one of the very few financially stable counties in the state of Ohio.
- My first term in office has given me the experience and knowledge, to best serve your needs.
- I would appreciate your vote (November 4), for my second term in office.

Roy F. Palm

PAID FOR BY CANDIDATE ROY F. PALM
RT. #1, NORTH FAIRFIELD, OHIO

Republican Candidate
Huron County Commissioner
Term Beginning January 3, 1981



Roy F. Palm

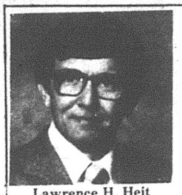

Lawrence H. Heit
(Do You Know How Many County Offices Are Listed In The Phone Book?)

Why do people in the area have to pay for long distance phone calls to their elected officials?

As county engineer, I will make it a toll-free call to the Huron County Highway Department.

Vote For A Change
Vote For
Lawrence H. Heit
HURON CO. ENGINEER

Pd. Pol. Adv. By Lawrence H. Heit
Rt. 3, Norwalk, Ohio

ELECT

Robert Williams

Huron County Commissioner

I support a balanced budget, toll-free phone calls and no new taxes without voter approval.

Pd. for by Citizens for Williams
R. Williams, Treas.
294 W. Main, Norwalk

VOTE FOR Pauline E.



X BEDFORD

HURON COUNTY
COMMISSIONER

"For Service, Efficiency, and Economy"

YOUR SUPPORT SINCERELY APPRECIATED NOVEMBER 4, 1980

I WILL LISTEN TO THE NEEDS & REPRESENT ALL THE PEOPLE

Paid for by Democratic Committee to elect Pauline Bedford. Chairman, Gary Vyverberg, R.D. 1, New London, Ohio. Treas., Doug Colvin, 72 Indian Ter., Norwalk, Ohio

VOTE

* * * * * *

BEDFORD for Commissioner ✓
WILLIAMS for Commissioner
ELMINGER for Recorder ✓
HEIT for Engineer ✓
PASTULA for Treasurer ✓
KING for Auditor ✓
SAUNDERS for State Rep. ✓
GREY for Supreme Court ✓
BROWN for Supreme Court ✓
CELEBREEZE for Supreme Court ✓
YUNKER for Congress ✓
GLENN for Senate ✓
MONDALE for Vice President ✓
CARTER for President ✓

Paid for by the Huron County Democratic Party John T. Hogsett, Chairman.

Nov. 4th

Miller's
Gift Department
Bridal Registry

November 1
Cindy BeVier
and
David Trimmer

November 8
Shelia Ousley
and
Craig Bores

November 28
Vickie Fazzini
and
Michael Mawhorr

CONTINUE PROMPT and EFFICIENT SERVICE with



paid by candidate

R. E. OREWILER
in the office of
COUNTY RECORDER

- QUALIFIED BY EXPERIENCE
(Eight years governmental experience)
- LIFELONG RESIDENT OF RICHLAND COUNTY

QUALIFIED TO CONTINUE PROMPT AND EFFICIENT SERVICE TO YOU WITH TRAINED PERSONNEL

VOTE FOR
R. E. OREWILER
COUNTY RECORDER

- Experience
- Integrity
- Dedication

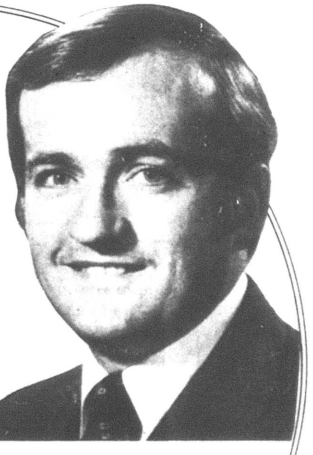

ALLEN

FOR PROSECUTOR

Paid for by ALLEN FOR PROSECUTOR COMM.
MARK G. ASKINS Chairman
671 Karlson Dr.
Mansfield, O. 44904



JOHNS

PAID FOR BY JOHNS FOR JUDGE COMMITTEE, DAVID J. MASSA, M.D., CHAIRMAN 894 ORCHARD PARK RD. MANSFIELD, OHIO 44904

WANT ADS SELL
WANT ADS SELL

GOSPEL SINGING, Pettit singers, Church of God Mission, Trux St., Oct. 25, 7 p.m. 23c

FREE to good home: Two-year-old spayed female German shepherd and Samoyede. Has had all shots. Tel. 687-3512. 23p

Speak your mind by letter to the editor

WISE SHOPPERS LOOK HERE FIRST!

A BUSINESS DIRECTORY

Thomas Organs with "Color-Glo", Story & Clark, Kimball and Kohler & Campbell pianos. See them at TANNER'S PIANO & ORGAN SALES, 2 miles south of Attica. tfc

PLUMBING
Complete Plumbing & Heating service. PLUMBING & HEATING, 259 Riggs St., Plymouth, O., Tel. Leonard Fenner at 687-6935.
Backhoe Service

DR. P.E. HAVER, OPTOMETRIST, INC.
Glasses and Hard and Soft Contact Lenses
New Hours
Monday, Tuesday and Friday
8 a.m. to 5:30 p.m.
Wednesday 8 a.m. to 5:30 p.m. and 7 to 9 p.m.
Saturday 8 a.m. to 3 p.m.
Tel. 687-6791 for an appointment.
13 W. Broadway, Plymouth tfc

GETTING MARRIED? See quality wedding invitations and announcements at The Advertiser. Ready service at prices you can afford. tfc

WATCH and jewelry repair overhauling regulating, ring sizing, ring prong rebuilding. All your service needs taken care of by a trained and skilled jeweler. All work done in the store. Farrell's Jewelry, 9 E. Maple St., Willard Tel. 933-8421. tfc

FOR SALE: Electric motors, several sizes, used, all in working condition. See at 14 East Main street. tfc

MOORE'S PARTS AND SERVICE CENTER, Public Square, Plymouth. The answer to keeping your car in good shape for safe driving. Tel. 687-0551 tfc

Tell 'em you saw it in The Advertiser, Plymouth's first and best advertising medium.

TRENCHING and backhoe service. Tel. 687-7053, 935-3444 or 744-2207. Gregg Shreck, operator. tfc

RECONDITIONED AND GUARANTEED
2 Apartment size washers, $150 and $225
13 Automatic washers $105 and up
9 Clothes dryers $95 and up
4 30" Electric ranges $130 and up
4 2 Door refrigerator $150 and up
16 Consol color TV's $120 and up
3 Table model color TV's $160 and up
4 Consol B & W TV's $70 and up
1 Consol stereo $100
Stereo record changer $25
JACOBS'S TV, Inc.
Willard, Ohio

PARTS, auto paint, mufflers, shocks, brakes, filters at Hicks and Martin, Main and Broadway, Shelby. tfc

SAW & TOOL Sharpening Service. Carbide, Chain, Circle and Handsaws, Mower Blades, Drillbits, small tools, Planer & Jointer Knives. Salo Boor, East Smiley Road, Shelby, Ohio. Tel. 347-6016. 23,30,6,13p

Get your car hand washed and waxed before winter. Call 687-2481 or 687-8791. 16, 23c

SWEET'S BARBER Shop, 53 E. Main St., Shelby, across from Keil's Department Store, welcomes Plymouth customers. Standard haircutting and styling. Two barbers on Saturday. 8 a.m. to 6 p.m. 16, 23, 30, 6c

FOR SALE: Mobile home with basement, outbuilding and lot. Possible land contract. Cheaper than rent. Tel. 935-1966. 23p

LARGE Garage Sale: Oct. 23, 24, 25, 9-? 69 Euclid St., Shiloh. Lots of clothing, all sizes, shoes for children and adults, winter coats for children, lots of misc. Also Bake Sale Oct. 24. The money goes to buy Christmas gifts for the afternoon class at Head Start. 23p

FOR RENT: Two bedroom downstairs apartment. Stove and refrigerator furnished. Private entrance, separate utilities. $135 month. References and deposit required. Condon Real Estate, Tel. 687-5761. 23c

DAIRY FARMS: For Sale or Rent. Have client interested in this type of operation. Call or write Chas. W. Resseger, 910 Woodbine, Willard, O., 44890. Tel. (419) 935-2781. 23,30c

News that's fair, concise, accurate, that seeks out solutions to world problems, that gives you a clearer view of both national and international news.

THE CHRISTIAN SCIENCE MONITOR

It's all there. Ask any Monitor reader. Or, better yet, subscribe yourself, from 3 months at $17.50 up to one year at $65.00.* Just call toll free:

800-225-7090

In Mass., call collect: (617) 262-2300.

*Rates subject to change.

All Types Of
PRINTING
Tickets - Programs
STATIONERY
BUSINESS FORMS
COMPLETE LINE OF
Wedding Stationery
Shelby Printing
17 Washington St., Shelby, Ohio
PHONE 342-3171

Carpets Vinyls
(Domco, Armstrong, & Congoleum Vinyls)
Paints (Custom Colors)
Varnish & Stains
Dry Wall Products
Contractors' Prices
ROW'S CARPET
Rt. 224, Willard
Tel. 935-8233

Alt's Rexair Rainbow Sales & Service
New Washington, O. 44854
Tel. 492-2328

GRANDFATHER CLOCKS... are more than just beauty, they are an investment. Come see our large selections, on sale big savings. Models from $399 to $3800. Harden's Music 173 S. Main Marion, Ohio 1-614-382-2717 Collect. 23c

APPLIANCE CENTER
General Electric and Westinghouse
Tel. 935-0472
Wes Gardner, Inc.

WANT ADS SELL
WANT ADS SELL



Serving the Plymouth-Shelby Area with Loving Care since 1931

168 West Main Street, Shelby, Tel. 342-2551

Speak your mind by letter to editor

New Classified Rates

First 20 words	$1.40
Each additional word	5¢
Cards of Thanks, in memoriams, etc.	
First 40 words	$2.75
Each additional word	5¢



KEEP C. B. ROSCOE AS COUNTY AUDITOR

C. B. ROSCOE
HURON COUNTY AUDITOR
Conscientious, Considerate and Hardworking

1. Has started the process of Budget Hearings for Municipalities, Townships, and School Districts

2. Through news releases, will inform public about Auditor's Office activities, programs, and important filing deadlines

3. Will keep public officials informed of budget matters

4. Consults with top budget and tax experts in Ohio

* As County Budget Commission member, C. B. Roscoe has the important function of reviewing and presenting all local tax budgets.

* As Secretary of County Board of Revision, helps review and change, when justified, real estate assessment values for taxing purposes.

* Determines direct tax credit and composites for all parcels of real estate.

* Serves as President of Norwalk Area/Huron County Community Improvement Corporation.

* Member of International Association of Assessing Officers.

* Member of County Auditors Association of Ohio

* Completed 10 years of County Government service

VOTE FOR C. B. ROSCOE NOV. 4

Paid for by Roscoe for Auditor Committee, Harold J. Freeman Chairman, 1 Manahan Ave., Norwalk, Ohio

Coming Soon

N. O. W. ACCOUNT

Negotiable Order of Withdrawal

The Interest-Paying Account You Write Checks On

How N. O. W. works.

You'll be able to open a N.O.W. account the same as any savings or checking account. You use checks to pay your bills, same as you always have. On January 1, 1981, your N.O.W. Account will pay interest on the money you have in the Willard United Bank.

"The Family Bank"

WILLARD UNITED BANK
MEMBER FDIC
A Subsidiary of Toledo Trustcorp, Inc.

OFFICES: WILLARD—NORTH FAIRFIELD—GREENWICH—PLYMOUTH

MEMBER FDIC
Remember the bank that is still here to serve you
OPEN ALL DAY SATURDAY

This week come to the area's biggest and most complete TRUCKLOAD CASEGOODS SALE

For the past several months, we have been shopping for bargains, buying ahead of the rising market so that we could bring you this fantastic selection of merchandise at low, low inflation fighting prices... some items actually priced BELOW the current wholesale costs.

If you missed out last week, come in and cash in this week! Full beef loins, av. wt. 50 lb., $2.39 lb., save $1.08. Ground chuck, 10 lb. pkg. $14.90, save 40¢ lb.

Del Monte Fruit Cocktail	16 oz.	2/$1
Puddings	4 pk. 5 oz.	79¢
Peaches	29 oz.	69¢
Green Beans		5/$1.99
Corn	16 oz.	5/$1.89
Peas	16 oz.	3/$1
Catsup	32 oz.	88¢

Foodland 2% MILK	gal. $1.48
Gold Medal Flour	5 lb. bag 88¢
Swiftening SHORTENING	42 oz. $1.49
Grade A Medium EGGS	doz. 59¢

This week's super meat savings!

Flechtner Boneless Whole or Portion HAM lb. $1.59	Racorn BACON lb. 89¢	Thrifty Pak FRYERS lb. 57¢

T-BONE STEAK lb. $2.99	PORTERHOUSE STEAK lb. $3.19

U. S. No. 1 Idaho Potatoes 10 lb. $1.79	Produce Specials: CARROTS 2 lb. bags 39¢	Red Delicious Golden Delicious APPLES 3 lb. bag 79¢

MACK'S FOODLAND
262 Sandusky St.
Plymouth, O.

Home owned and operated
Open Mondays through Saturdays, 8:30 a.m. — 9 p.m. Sundays 10 a.m. — 2 p.m.

The Voice of The Advertiser —

For Reagan, Glenn, Ashbrook . .

How should the sensible voter conduct himself?

What should he do in the election booth?

To our way of thinking, the correct procedure is to retain those faithful public servants whose conduct of office and person has been of a better than average character. The slings and arrows of serving the public are never wholly reimbursed by any salary, no matter how big it is. Those who are willing to tolerate them, and who tolerate them well, deserve not only the admiration but the support of all of us.

There is no question in our mind but that the incumbent president has not been a success. Promises aside, and he made a million of them, he simply has not done the job. Economically, we're in a bigger mess than at any time since 1930. Internationally, there're 52 or 53 of our citizens locked up in a far-off place, folks who've been locked up for nearly a year, and we're no closer to getting them home than we were the day they got there. This, if you please, in spite of, or perhaps because of, a hare-brained scheme to rescue them that died aborning.

We've known Dutch Reagan since the fall of 1938, when he was a flaming liberal, a fellow with sore knees resulting from his idolatry of That Man Buried at Hyde Park. And we've said a thousand times, we basically distrust one who will change wife, religion or politics under stress.

Nevertheless, since the Constitution says the president must be a natural born citizen 35 years of age and 14 years resident therein, we must choose one of the other two candidates. What the Constitution doesn't say, but ought to, is that the president must be the leader of a major political party. Our system is built that way. John Anderson is not.

By elimination, then, we must cast our vote for Ronald Reagan and we urge our neighbors to do the same.

Senator Glenn has performed creditably. He merits reelection.

Representative Ashbrook's positions on some issues differ widely from ours, as we've said before. But difference of opinion is what makes marriages and horse races. His opponent is a nonentity. Vote for John Ashbrook.

We endorse Senator Pfeifer.

Huron countians will doubtless wish to cast a ballot for their old neighbor, Clifford W. Brown, a candidate for the supreme court. It is important to choose the right court this year, because the question of congressional redistricting is likely to come before it if and when the census dispute is resolved. The bar association says Sara Harper is not qualified to be chief justice. It says that Judge Brown, and his opponent, the incumbent, are well qualified. Either would be satisfactory, and less likely, we think, to herd like common sheep at the snap of the political party's whip.

Huron countians will elect two commissioners, a sheriff (who's unopposed), a prosecuting attorney (also unopposed), a coroner (also unopposed), a clerk of courts (also unopposed), a treasurer and a engineer.

We think they would be wise to retain all incumbents save two.

Commissioner Palm's foot-in-mouth disease, we think, disqualifies him from reelection. The very idea of saying that a lady can't be a commissioner! Mr. Palm, we've got news for you: A lady who lives in our house served four years as councilman and eight years as mayor, and it wasn't always pleasant, but her honor and her gentility are intact.

To say that a woman can't serve the county in a policy-making post is asinine. We can do without that sort of thing. Vote for Mrs. Bedford.

We agree with the Democratic candidate for engineer that it's time for a change. His qualifications seem to be sufficient unto the hour. He is energetic and enthusiastic. So far as we know, he has no reason to hand his head in shame. Vote for Heit for engineer.

Richland countians have some important choices to make.

As above, we favor the retention of incumbents who've done a good job.

George Griffith is a friend of ours and has always been cooperative. But the recent unpleasantness of county finances, while not wholly his fault, nevertheless tars him with the same brush. The prosecutor who was involved in the budget commission has departed the scene. The auditor's term has some time to run. The only one to deal with now is the treasurer. It's time to change. Vote for Butterbaugh for treasurer.

Two newcomers seek election as commissioner for the term beginning Jan. 2. The only time Glenn Tschantz, Jr., ever came to Plymouth was when he was paid to do it, as a basketball and football referee. Terry Wolf has some shortcomings (like Caesar, he's mighty ambitious), but his candidacy seems to us to be the preferable one.

The judgeship being vacated by Rex Larson after acceptable service is sought by three lawyers.

It appears to us that James Henson is the best candidate among the three. And it's not because he came to Plymouth. When he did, and stopped in the office, he ignored the one person who makes endorsement decisions.

Which brings us to the other incumbents. Each of them merits support: Judge Arbaugh, Sheriff O'Neil, Recorder Orewiler, Engineer Roberts (unopposed), Clerk Coffey (also unopposed), Coroner Oakes, Commissioner McGinty.

The only other question on the ballot is whether taxpayers of Plymouth should agree to an additional levy of three mills.

There have recently been some sworn statements, which presumably can be challenged by those who may feel maligned, that the present unpleasantness of labor strife is out of hand because police services are inadequate.

It seems to us that to throw more money at them won't improve the quality of service. On the other hand, if the levy fails, the village will raid the income tax fund to meet police expenses, and to fund raises, which means that 25 per cent of the people will be paying for 100 per cent of the service. And four of the six councilmen will get off scot free.

Reluctantly, we'll support the levy. But we won't be sorrowed if it fails. It's too little, nobody has done a selling job on it. there seems to be no enthusiasm by the mayor for it.

THE PLYMOUTH *Advertiser*

Vol. CXXVIII — 128th Year, No. 43 Thursday, October 30, 1980

An Independent Newspaper Published Every Thursday at 14 East Main St., P. O. Box 168, Plymouth, Ohio
Second Class Postage Paid at the Post Office, Plymouth, Ohio 44865
SUBSCRIPTION RATES: $7.00 a year in Crawford, Huron and Richland Counties, $7.50 Elsewhere in Ohio; $8.00 Out of State
A. L. PADDOCK, Jr. Editor and Publisher Telephone: 687-5611 P. W. THOMAS, Editor 1925-1954

Violence . . .

Three arrested in scuffle after truck departs; UAW wins election, PLW cries 'foul'

Violence broke out again at Plymouth Locomotive Works, Inc., Oct. 22.

After striking employees had voted overwhelmingly – the vote was 142 for UAW, two for POOM, three for no affiliation – to be represented by the United Auto Workers, they got wind of some traffic movement at the plant.

Richland county sheriff's deputies said they counted 13 vehicles with two strikers in each of them assembled at roadblocks established by the sheriff along the route between the Mansfield terminal of Commercial Lovelace Motor Freight, Inc., which firm is the principal company in Banner industries, Inc., and the plant.

Three strikers were arrested during violence at the plant here. Sergt. Frank Hodge of the police department was slightly injured in a scuffle with a striker.

Charges were filed against Gary Collins, Base Line road; Norman Burton, Jr., 44 North street, and Leonard Jessie, 172 Beelman street.

They were taken to the jail in Shelby and held there until bond was posted.

Lieut. Robert Conley, a Plymouth High school alumnus, said "it was a very irate mob, very disorderly. They made serious threats against the truck driver's life."

Harvey Rector, labor consultant for the company said, "The law enforcement is not adequate to take care of it. We've had mob rule since this strike started on Oct. 1."

The three who were arrested were charged with disorderly conduct, assault and aggravated menacing.

Conley said between 40 and 50 strikers threw rocks and jars filled with paint at the truck, the window on the driver's side of which was shattered and the windshield damaged by missiles. The truck driver was slightly injured but did not seek treatment.

The personal vehicle of Sergeant Hodge was splashed with red paint.

Meanwhile, PLW filed before the NLRB a protest to the conduct of the election, on four grounds.

These are that the NLRB refused to conduct a hearing for the purpose of determining the facts in the case, that POOM, certified since 1937, was dissolved by resolution contrary to NLRB precedent without benefit of an election, that after a final meeting during which the company pleaded with POOM to remain on the job and vote via a due process election, the UAW struck the company, demanding recognition, in violation of Section 8 (b) (7) of the National Labor Relations act, and that pickets and others connected with the union have been and still are perpetrating and participating in mob violence on the streets of Plymouth in violation of a common pleas injunction.

Rector argues that the regional director bases his direction of the election on an economic strike when in fact the UAW strike is a recognition strike. He says in his brief that at no time did the certified bargaining agent, POOM, give notice of a work stoppage, thereby establishing an economic strike.

PLW therefore asks the regional director of the NLRB to seek injunctive relief to insure a peaceable atmosphere for free choice elections to legally determine the status of POOM and to legally determine the status of the UAW.

Rector says in his brief "There is not one iota of evidence to establish any anti-union animus on the part of the company. Without any disrespect toward any labor organization, we challenge the board's direction of the election without a proper hearing to determine the facts in the case. Certification by mob rule is contrary to the American way of life. Therefore, the position of the company is simple: we will bargain with any labor organization which is duly certified by the NLRB through appropriate channels."

Bullets strike house

Christopher Barnthouse, 12-year-old son of Mr. and Mrs. Donald Barnthouse, reported to the Richland county sheriff Saturday night that shots were being fired at their home in Henry road.

Nine shots had been directed toward the house and several casings from a caliber .22 weapon were found in the roadway by investigating officers.

The children were alone in the house at the time, and Christopher wisely made his young sister, Holly, get down on the floor so she would be out of range if a bullet entered the house.

An investigation is continuing.

Strike cases unheard

All cases involving violence at Plymouth Locomotive Works, Inc., were continued in mayor's court Thursday night.

Two cases were transferred, that of Brian Gayhart, Shelby, charged with operating a motor vehicle without a license, to Shelby, that of Charles D. Ward, Shelby, charged with aggravated menacing, to Norwalk.

William M. Buffington, Willard, charged with disorderly conduct, was convicted and fined $50 and costs. He pleaded guilty.

James E. Mask, Willard, pleaded no contest to assault. He was convicted and fined $200 and costs.

Harrison Reed, Willard, pleaded guilty to disorderly conduct and was fined $25 and costs.

In traffic cases, Jimmy D. Irven, Shelby, pleaded no contest to a charge of having no driver's license. He was convicted and fined $50, $25 of which was suspended on conditions of no similar violation for one year.

Donald A. Vantu, Willard, paid $40, and costs for reckless operation.

Dean A. Fidler, Plymouth, pleaded no contest to driving left of center. He was convicted and fined $30 and costs.

Kathy L. Baldridge, Shelby, accused of speeding 71 miles an hour in a 35-mile

please see page 7

Taylor resigns seat; Holloway, Cashman in

A surprise resignation produced a second vacancy on the village council Thursday night and the council moved quickly to fill it and another.

Councilman Michael R. Taylor submitted from California a letter of resignation, which was promptly accepted.

The council then moved to appoint Dr. James Holloway, 26, Plymouth's only dentist, to complete his term.

Resignation of Councilman David A. Howard was also formally accepted. His replacement is James H. Cashman, 27, a fire protection engineer with Kemper Insurance agency, Mansfield.

Both terms expire Dec. 31, 1981.

Holloway is the second appointment to the slot he is filling. Taylor was appointed in June, 1978, when the seat was vacated by James C. Root, who took the position of village administrator.

Although only three members, Councilmen Ervin Howard, Dean A. Cline and D. Douglas Brumbach, were present, the village solicitor, Richard Wolfe, ruled that they constituted a quorum, since they regularly attended the meetings and were qualified members.

The new councilmen will serve on the finance and safety committees.

Cline was chosen by his colleagues as president pro tempore of the council, the position which Howard held.

At the suggestion of Howard and backed by Brumbach, the council will send a letter to Willard, outlining Plymouth's immediate plans.

The council's intent is to "keep the door open" to Willard's supply of water, but now is exploring the possibility of the village surviving alone.

Root said the survey being conducted by Burgess and Nible, Columbus water consultants, is progressing and a report should be ready within a few weeks.

The solicitor was instructed to prepare an ordinance to transfer money from the electric reserve fund to the operating and maintenance fund.

In his financial recovery plan, Mayor Eric J. Akers estimated that a sum of $32,336 should be transferred to bring the fund out of a deficit.

There is now possibility that less money needs to be transferred because collections have increased.

At the request of Cline, the solicitor will research the state law banning open burning. Cline said he has received several complaints about leaf burning. The village did not enact its own local ordinance after the state law was passed.

Approval was given to pay for 122 hours of overtime to the police department because of extra duty since the strike of Local 2161 against PLW began Oct. 1.

The council reviewed a proposed ambulance agreement with the Village of Tiro and Auburn township. It is proposed the two pay a total of $2,500 annually and share in the costs of the service.

An executive session lasting almost an hour resulted in the mayor reading a statement of the village's position concerning the local strike.

It follows:

"This council and administration wants to go on record as saying that we are deeply concerned about the effects of the present labor dispute ongoing within this village. This administration has no intention of taking sides in this matter, but has a responsibility to protect and ensure the health, safety and well-being of the inhabitants of this community.

"This village deplores violence and other breaches of the peace and will do all that is within our power and ability to maintain the peace. It is my hope that all persons involved will conduct themselves in a lawful manner and particularly respect the personal and property rights of this community in general."

Leaves!

Leaves bagged and deposited at the kerb will be collected by a village truck for the next four Wednesdays, Village Administrator James C. Root announces.

Briggs baby dies

Four-month-old son of the Francis Briggses, 119 Sandusky street, Brandon M. Briggs died in Willard Area hospital Oct. 19 of a sudden illness.

He is also survived by a step-brother, Jeffrey Briggs, his paternal grandparents, the Leland Briggses, Plymouth Route 1, and his maternal grandparents, the Carl Stevensons, Willard.

The Rev. Frank Eckart conducted services from St. Joseph's Roman Catholic church Oct. 22. Burial was in Greenlawn cemetery.

Miss Thornsberry new bride



Miss Patricia Thornsberry, daughter of Mr. and Mrs. Neal Jordan, became the bride of Russell Scriver in a late afternoon ceremony Oct. 11 in Trinity Lutheran church, Willard.

The couple exchanged their vows before the Rev. Edward Brandt.

The bride was escorted to the altar by her father. She wore a gown fashioned with a lace bodice. Her floor length veil was trimmed with the same lace.

Her bridal bouquet was an arrangement of miniature white roses and carnations with baby's breath and daisies edged in blue.

Mrs. Zannie Crager was matron of honor.

Bridesmaids were Sue Beverly, Sandra Brown, Willa Rachel and Jeannie Beverly.

Teresa Rachel was the flower girl and Anthony Haymond the ring bearer.

Best man was James Beverly.

Ushers were Richard Beverly, David Coy, Phillip Beverly and Melvin Rachel.

A reception took place at FOEagles hall, Willard.

The couple is now living in North Fairfield.

The new Mrs. Scriver is a graduate of Vanguard High School, Ocala, Fla., and is employed by Sheller-Globe, Norwalk.

The bridegroom, son of Mr. and Mrs. Chris Coy, North Fairfield, is also employed by Sheller-Globe.

Newsy notes...

Mr. and Mrs. Ivan Hawk and Mr. and Mrs. Frederick E. Ford camped over the weekend at the Atwood Lodge camping grounds.

Ever make a trip with three-year-old?

BY AUNT LIZ

You have not lived a full life until you have jaunted over Route 80 and back within three days, about 480 miles of it to where we turn off.

The trees were beautiful and worth the trip.

What made this jaunt a little different, and we have made it so many times, is that we had a three-year-old and a three-month-old stuffed in the back seat.

Even though I am prejudiced because they are the most beautiful grandchildren in the world, they did behave nicely considering the conditions.

The three-month-old, who is a real ham and will smile at the drop of a hat when she realizes she is getting a lot of attention, came forth at the right moments. They did not hear her at other moments, but those were her exercises to let off a little steam.

Our three-year-old was also a delight when she met her great-grandmother. Her mother had coached her very well who Nana was and she was plain happy to see her, which delighted Grandma.

Nana was different, though, from two sets of grandparents who want to hug and smootch. She could remember one set because they had been to Denver in June, but she had not seen us since Christmas and really did not know who in the heck we were.

Once we went through this on our first home leave. You go from town to town. Our kids would not let us out of their sight, because we were all they knew.

Every time our three-year-old turned around, there were different grandparents and assorted aunts and uncles. The poor child is going home really confused.

Say what you will about Dr. Spock, he hit it on the nose when he said never take a child out of its environment until it is about five.

Nevertheless, our three-year-old entered into the spirit of it all and after a while decided maybe we were Grandma and Grandpa after all.

She has a real sense of humor. We made a headstart into Pennsylvania and drove about three hours so we would not have such a long drive back the next day.

We stayed in a local motel, and after washing our faces and brushing teeth, we went to the dining room. No way would I have taken a shower and changed clothes at that point, I was too tired and I was plain hungry, so we get to the dining room.

Perhaps I am not the best grandmother in this world, but I asked for a martini with olives. Our other granddaughter loves them so I asked this one if she would like one of grandma's olives and she pulled one off the little stick. She immediately dropped it into her glass of milk. When our nice young waitress came back to our table, I mentioned that I thought it was great that the Inn (I will never give free publicity, but you can guess) served an olive in a glass of milk. A panic stricken look came over her face, she thought it was for real.

Our country has been build Filled with vitamins and yet tasty. Just soak a whole batch of olives in gin, and drop them in a small glass of milk and we will have it made.

I suspect our three-year-old granddaughter will want her share of al the profits.

Newsy notes...

Mrs. and Mrs. J. Harris Postema returned Monday from visiting his sisters and brothers-in-law, Mr. and Mrs. William Hovenga, Holland, Mich., and Mr. and Mrs. Harold Bosscher, Ada, Mich.

Mr. and Mrs. Jeffrey Clabaugh spent last week visiting friends in Milwaukee, Wis.

PFEIFER SENATE AGAIN

Paid for by Pfeifer for Senate Committee, Chuck Love, Treasurer — 110 South Taylor Street, Bucyrus, Ohio 44820

RE-ELECT

THE MAN YOU CAN DEPEND ON



JOHN ELMLINGER

HURON COUNTY RECORDER

"ONE GOOD TERM DESERVES ANOTHER"

Pd. for by: Citizens for Elmlinger
D.J. Elmlinger, Treas.
23 Homewood Ave., Norwalk, O.

VOTE

* * * * * *

BEDFORD for Commissioner ☑
WILLIAMS for Commissioner
ELMINGER for Recorder ☑
HEIT for Engineer ☑
PASTULA for Treasurer ☑
KING for Auditor ☑
SAUNDERS for State Rep. ☑
GREY for Supreme Court ☑
BROWN for Supreme Court ☑
CELEBREEZE for Supreme Court ☑
YUNKER for Congress ☑
GLENN for Senate ☑
MONDALE for Vice President ☑
CARTER for President ☑

Paid for by the Huron County Democratic Party John T. Hogsett, Chairman.

Nov. 4th

Miller's Gift Department Bridal Registry

November 1
Cindy BeVier
and
David Trimmer

November 8
Shelia Ousley
and
Craig Bores

November 28
Vickie Fazzini
and
Michael Mawhorr

CONTINUE PROMPT and EFFICIENT SERVICE with



R. E. OREWILER in the office of COUNTY RECORDER

paid by candidate

- QUALIFIED BY EXPERIENCE (Eight years governmental experience)
- LIFELONG RESIDENT OF RICHLAND COUNTY

QUALIFIED TO CONTINUE PROMPT AND EFFICIENT SERVICE TO YOU WITH TRAINED PERSONNEL

VOTE FOR
R. E. OREWILER
COUNTY RECORDER

- Experience
- Integrity
- Dedication

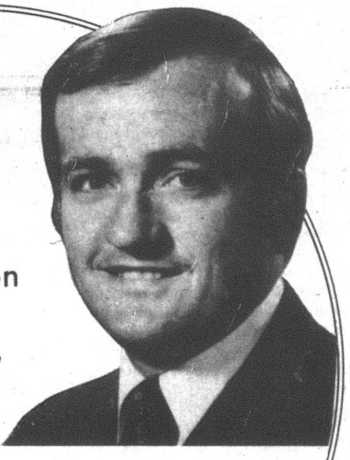

ALLEN

FOR PROSECUTOR

Paid for by ALLEN FOR PROSECUTOR COMM.
MARK G. ASKINS Chairman
671 Karlson Dr.
Mansfield, O. 44904



JOHNS

PAID FOR BY JOHNS FOR JUDGE COMMITTEE, DAVID J. MASSA, M.D., CHAIRMAN 894 ORCHARD PARK RD. MANSFIELD, OHIO 44904

Four fumbles, four TD's: St. Wendelin's wins, 40-6

St. Wendelin's thumped Plymouth at Fostoria Saturday night, capitalizing on four Big Red fumbles for as many touchdowns and adding two more in a 40 to 6 rout.

About 40 Plymouth fans drove the 45 miles to the stadium, certainly the finest facility in which Plymouth has played this season, to see a capital performance by Scott Harris, the 11th grader, who gained 120 yards in 32 carries.

But the rest of Plymouth's offense was inadequate to the task and its defense could not contain the Mohawks after the offense had turned over the ball.

St. Wendelin drew blood with 8:52 remaining in the first period. The Mohawks recovered a Plymouth fumble at the Red 31 and needed only three plays to score. Brian Hagenmaier, a co-captain of the Mohawks, covered the entire 31 yards in one shot. The place kick for PAT was blocked.

About five minutes later, with its second possession of the night, St. Wendelin scored again. Plymouth on fourth down with five yards to gain for first down went into punt formation. Some fancy hipper-dipper ensued and it exploded in Plymouth's face. The play lost seven yards.

Setting out from the Plymouth 41, St. Wendelin sent John Macias through left tackle for three. Then Chuck Baker passed 34 yards to Chuck Kramb and a first down at the Red four. Bill Frankart needed two shots to score, the last one from six inches away. Baker passed to Frankart for the PATs.

Plymouth was unable to penetrate Mohawk territory in the second period – indeed, it had only two possessions during the entire 12 minutes - and with three seconds left in the half, St. Wendelin capped a 72-yard drive on the 11th play with a score by Mark Macias, who took a four yard pass from Baker. A Chilean exchange pupil, Diego Enriquez, kicked the PAT, his first score ever.

Plymouth recovered a Mohawk fumble midway through the third quarter. With good field position at the Mohawk 33, Jeff Jacobs passed 19 yards to Steve Tackett for first down at the St. Wendelin 14. Harris lugged the ball thereafter, getting three on first down for the score.

The run for PATS was short.

St. Wendelin simply broke it open in the final period.

The Mohawks fell on a Plymouth fumble at the Red 20 and needed only four plays to make the touchdown. Frankart got in from the five. The run for PAT was short.

Two minutes later, the Mohawks had another score.

They recovered yet a fourth Plymouth fumble, this time at the Red 36, and used five plays to get the touchdown. John Affholder burst in on a 17-yard run down the west sideline.

Enriquez booted the PAT.

With time running down, a reserve quarterback, Jamie Youngton rolled out for 11 yards and the final score. The run for PAT was short.

Greg Polachek was helped from the field in the second half with what appeared to be a leg injury.

Score by periods:

W	14	7	0	19	— 40
P	0	0	6	0	— 6

STATISTICS

	W	P
No. of plays	61	58
First downs	21	10
Rush yardage	225	133
Passes	9	9
Completions	5	3
Intercepted by	1	0
Pass yardage	77	34
Fumbles lost	3/2	4/4
Punts	2/30	3/30
Penalties	1/15	6/40

Here're scores last week—

Here're scores last week:
Lucas 6, Danville 6;
Lexington 10, Crestview 6;
St. Wendelin's 40, Plymouth 6;
New London 55, Black River 6;
Mapleton 19, South Central 8;
Monroeville 19, St. Paul's 12;
Edison 41, Western Reserve 0.

Here's slate —

Here's schoolboy football slate for this week:
TOMORROW:
Danbury at Plymouth;
Crestview at Danville;
South Central at Monroeville;
Mapleton at New London;
Western Reserve at Black River;
SATURDAY:
Rosecrans at Lucas;
Edison at St. Paul's.

Beck places 28th in district

Plymouth entrants in the district cross country championships at Lima Saturday finished 28th and 63rd, not enough to qualify to enter the state championships.

Mike Beck, who placed 77th in the district in 14:14 in 1979, placed 28th in 13:36.

Jesse Woodmansee's time was 14:01 in 63rd place.

Big Red last by computer

After eight weeks of computerized ratings, New London ranks fourth in Region 14 among Division 4 teams. Crestview is 22nd and Western Reserve 25th. Black River is 33rd in Region 13.

Edison is fifth in Region 10 among Division 3 teams.

Among Division 5 schools in Region 17, South Central is ranked ninth, Monroeville 10th, St. Paul's 12th, Mapleton tied for 15th, Lucas 19th and Plymouth tied for 35th and last.

Eight lots delinquent in real estate taxes

Eight parcels in the village and two in the southern portion of New Haven township are reported by the auditor of Huron county to be delinquent in payment of real estate taxes.

Two of them are the property of the village.

Municipally-owned property is exempt from real estate taxation if proper steps to remove the parcels from the tax duplicate are taken.

The two municipally-owned parcels cited as delinquent are Lot 152, having a tax valuation of $14,860 and delinquent in the amount of $610.30, and Lots 127, 128 and 129 in Willard School district, having a tax valuation of $19,090 and delinquent in the amount of $601.62.

Other parcels in the village are those of Charles Edward Babcock, Lots 152 and 161, tax value $10,050, delinquency $401.28; Emmett A. Fox, Lot 163, tax value $1,430, delinquency $58.72; H&G Home Improvement, Inc., Lots 270, 274 and 269, tax valuation $5,980, delinquency $267.57; William C. and Karen Hamilton, Lot 41, tax value $4,770, delinquency $195.92, Harold and Susan Stephens, Lot 42, tax value $3,080, delinquency $126.50.

In New Haven township, Dale E. and Shirley Ann McQuillen, Plymouth East and Mills roads, are cited as delinquent, tax value $9,380, delinquency $295.62.

Also, in Plymouth Local School district, Jerry and Rose Kilgore, tax value $9,270, delinquency $320.82; Dale E. and Shirley Ann McQuillen, tax value $27,890, delinquency $991.46; Richard L. and M. Kathleen Tallman, tax value $21,320, delinquency $1,086.76.

Newsy notes...

The Eric Hedeens were guests of her brother and sister-in-law, Mrs. and Mrs. Ronald Worcester, Steuben, Saturday night for a cook-out and a hayride.

Lana Laser, daughter of the Larry Lasers, was released Thursday from Willard Area hospital, where she was a patient several days.

Mrs. Garnett Stephens was admitted to Willard Area hospital Thursday.

Clinton J. Berberick was released Thursday.

WANT ADS SELL! WANT ADS SELL! WANT ADS SELL! WANT ADS SELL!

ELECT
RICHARD E. HENDRICKS
JUDGE
Court of Common Pleas
(General Division)
Richland County
Vote for quality, experience, maturity - - the right man
Paid for by Hendricks for Judge Comm., Donna Siebert, Treas., John Rinehardt, Chm., 432 Shepard Rd., Mansfield, Ohio

MAKE A "CHANGE."
Vote Butterbaugh
treasurer
Carl Butterbaugh for Treasurer Comm.
Jerry L. Walker, Chm
614 Princeton Ct
Mansfield, Ohio 44904

Paul Pfeifer

State Senate Again

No stranger to hard work, Paul has tackled some of the toughest problems facing the Ohio Legislature. He drafted a comprehensive plan to reshape the method of funding public schools and led the fight to enact a constitutional death penalty statute for Ohio.

Paul has a remarkable 96% voting record. He is now the Senior Republican Member on both the Judiciary Committee and the Energy and Public Utilities Committee.

You may not always agree with him, but you always know where Paul Pfeifer stands on an issue. The Ohio Senate could use more like him.



Vote on Nov. 4

Paid for by Pfeifer for Senate Committee Dick Cory, Treasurer 221 South Poplar Bucyrus, O.

Roy Palm says:

"Ask my opponent if she owns property or pays real estate taxes."

Mr. Palm, you asked for an answer. It's a cheap shot, but you're right. As a widow of 28 years myself, I have lived with my elderly widowed mother. She, of course, pays the farm taxes. I, of course, pay her rent. It hardly seems worthy of a campaign issue, Mr. Palm, but you wanted an answer.

The people of Huron county deserve better.

PAULINE BEDFORD

The better answer for Huron County Commissioner

Pd. For by Democratic Committee to elect Pauline Bedford Gary Wyckoff, New London Rt. 1, chairman; Doug Calvin, 12 Indian Terr., Norwalk, treasurer.

Insure responsible, mature representation.

Marie Tansey's record as an experienced legislator speaks for itself. But more important, it speaks for all the people of the 72nd District. Important issues, problems and concerns have been met with maturity, honesty and dedication to serving the needs of the people.

On November 4 keep this experience working for you. Re-elect Marie Tansey.

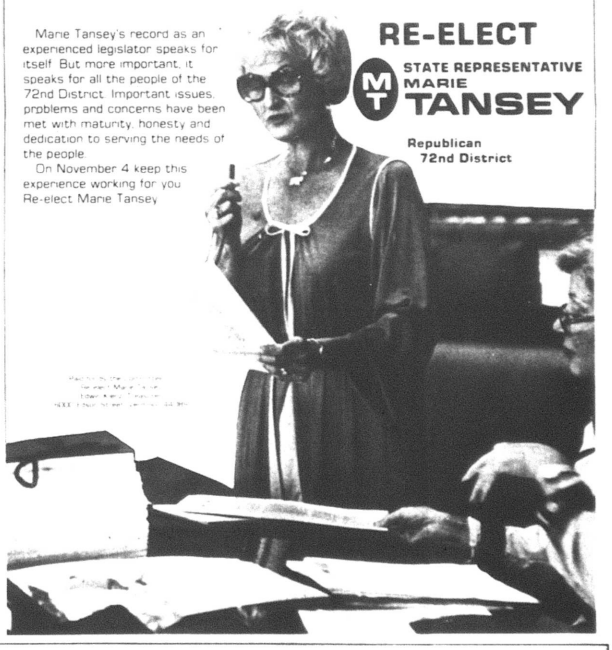

RE-ELECT
STATE REPRESENTATIVE
MARIE
TANSEY
Republican
72nd District

You've trusted him as a doctor; let's retain him as our Coroner.

RETAIN CORONER OAKES



Paid for by RETAIN CORONER OAKES COMMITTEE; A. L. Timperman, M.D., Chmn; 222 Marion Ave; Mansfield, Ohio

Mike Douglas says: "If you know CPR, you never know when you'll save a life."

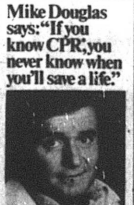

"Cardiopulmonary resuscitation training is available through your local Red Cross Chapter. Call.

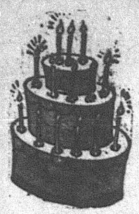

Oct. 30
James Mitchell
Mrs. Elton Robertson
Mrs. Ward White
Glena Lee Will
Robert Kessler
Lee Wilkins
Timothy Schriner

Oct. 31
Benjamin Dorion
Mrs. Russell Kamann
Mrs. W.L. Cornell
Stephan L. Young
Carl Clawson

Nov. 1
Dale Aumend
John E. Leonhardt
David E. Cook, Jr.
Mrs. Francis A. Miller
David Fidler
Mark H. Baldridge

Nov. 2
Byron Ream
Shirley Tash
Robert Porter
Mrs. Donald Scott
Mrs. Kenneth Slanfield

Nov. 3
Melinda Humbert
Donald Ebersole
Howard Ewing
Billy J. Barnett
Charles E. Ramsey
Terry Baker
Diana Lynn Wright
Cameron Ridenour
James Miller
Pamela Jo Thompson
Chuck Kosse
Tracey Lynn Oney

Wedding Anniversaries:
Oct. 30
The James Edward Stickneys

Nov. 4
Mrs. Ben Hale
Terry Wilson
Todd Wilson
Troy Wilson
Wayne McDougal
Mrs. Lowell Oney
Lyne M. Tennant
Wendy Babione
Franklin Richmond

Nov. 5
Kenneth McDougal
Dale McQuillen
Melinda Roberts
Lisa Baker
Ryan David Barber

Newsy notes...

Plymouth Chapter 231, OES, was represented by Mr. and Mrs. G. Thomas Moore, Mrs. and Mrs. Max Caywood, Mrs. Budd Young, Tiro, Mrs. Freida Young, Lucas, and Mrs. Robert Kennedy, Shelby, last week at the grand chapter meeting in Dayton.

Mr. and Mrs. Timothy DeWitt, Littleton, Colo., arrived Thursday to visit his parents, Mrs. and Mrs. Thomas DeWitt. This week they attended a national regional planning seminar in Cincinnati and plan to spend the weekend here before returning home.

Mr. and Mrs. Thomas L. Root, Arlington, Va., spent the weekend with his parents, the Thomas Roots. Saturday night they were guests of Mr. and Mrs. James H. Cashman.

Mr. and Mrs. John Hedeen spent the weekend in Chantilly, Va., with the James Hedeens.

Mrs. and Mrs. W.L. Cornell with Mrs. Donald Kinsell, Shelby, and Mrs. Weldon M. Cornel, Milwaukee, Wis., spent last week in Gatlinburg, Tenn. En route they saw a horse race in Lexington Ky.

Library records two gifts

Plymouth Branch library has received two donations.

A contribution honoring Mr. and Mrs. John F. Root on the occasion of their 50th wedding anniversary was made by Mr. and Mrs. F. Ellsworth Ford.

Mr. and Mrs. Thomas DeWitt made a donation in memory of Dudley Brumbach.

The library acknowledges these generous gifts.

Eckstein's now a poet!

A book of poetry, "South of Dusk," by Everett E. Eckstein, has been published by Vantage Press, New York, N.Y.

Arrangements are under way to have the volumn available locally.

Eckstein, youngest son of Mrs. Royal W. Eckstein, Sr., and the late Mr. Eckstein, is a Plymouth High School graduate and attended Wittenberg University, Springfield.

Along with his writing interests he has been part of the team doing archeological excavation of an Adena Indian mound nead Ciumbus.

HOSPITAL NOTES

Gordon Holborn was taken to Mansfield General hospital Saturday evening by the Plymouth ambulance. He has been staying at the home of his step-daughter, Mrs. Marvin Beebe, Sandusky street.



Lawrence H. Heit
(Do You Know How Many County Offices Are Listed In The Phone Book?)

Pd. Pol. Adv. By Lawrence H. Heit, Rt. 3, Norwalk, Ohio

Do you want new taxes?
My opponent has recently placed a tax levy on the ballot for roads and bridges to supplement current revenue. He claimed over $7 million is needed to repair and maintain county roads.
I believe we should all live within our means. If elected, I will not burden the taxpayers of Huron county, with new tax levies.
Vote For
Lawrence H. Heit
HURON CO. ENGINEER



RETAIN
ARDETH L.
CHUPP
Republican Candidate For Your
Huron County
TREASURER
Dedicated...
"The Only Candidate With Experience"
Your Support Will Be Greatly Appreciated
Vote Nov. 4th

Pd. for by the Committee to elect Ardeth L. Chupp, Huron Co. Treas., Dorothy R. Meyers, 31 Marshall St., Nor., O., Chairman

RESPONSIBILITY.

Last year the Prosecutor's office spent $327,823. Outside prosecutors were paid over $110,000 of your tax dollars during the last two years to do work which should have been done by our Prosecutor. This helped to create the county's current financial woes. Over the last ten years the crime rate has doubled – yet the total expenditure by the Prosecutor's office has quadrupled! And still, the newly appointed Prosecutor says he will continue the costly practice of using the Prosecutor's office for his private law business . . . at taxpayer expense.

Paul S. Christ will bring back sound, responsible management to this important office, and will not use the office for his private law practice. Cases will be thoroughly investigated and properly charged. Paul Christ knows that equal justice doesn't have to bankrupt the county.

It's time for leadership in the Prosecutor's office. It's time for Paul S. Christ.

Justice.
For all of us.

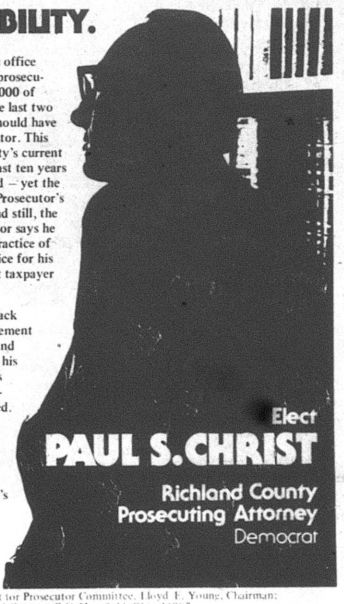

Elect
PAUL S. CHRIST
Richland County
Prosecuting Attorney
Democrat

Paid for by the Paul S. Christ for Prosecutor Committee, Lloyd E. Young, Chairman; Carl E. Pfeifer, Treasurer, 515 Crescent Rd., Mansfield, Ohio 44907.

Have you ever counted all the ways you count on electricity?

☐ Air Conditioner	☐ Dishwasher	☐ Security Lighting (exterior spot-lights, etc.)	☐ Lighted Door Bell	☐ Shaver
☐ Alarm Clock	☐ Door Bell Chimes	☐ Yard Lights (Post light, walk light)	☐ Meat Grinder	☐ Shoe Polisher
☐ Aquarium Filter	☐ Drill	☐ Germicidal Lamp	☐ Microwave Oven	☐ Slide Projector
☐ Aquarium Heater	☐ Dutch Oven	☐ Grass Clippers	☐ Movie Projector	☐ Snow Blower
☐ Baby Food Warmer	☐ Egg Cooker	☐ Griddle	☐ Oil Burner, Motor	☐ Sprayer
☐ Barbecue Spit Turner	☐ Electric Heating	☐ Hair Dryer	☐ Organ	☐ Sterilizer
☐ Battery Charger	☐ Electrostatic Cleaner	☐ Hair Curler	☐ Peeler	☐ Sunlamp
☐ Blanket	☐ Fan (attic)	☐ Hair Clippers	☐ Phonograph	☐ Swimming Pool Pump, Heater
☐ Bottle Warmer	☐ Fan (exhaust)	☐ Hamburger Cooker	☐ Photo-enlarger	☐ Tape Recorder
☐ Broiler	☐ Fan (circulating)	☐ Heat Lamp	☐ Photo Flood Lights	☐ Tea Kettle
☐ Broom	☐ Fan (furnace)	☐ Heat Pad	☐ Planer	☐ Timer
☐ Bun Warmer	☐ Fan (hallway)	☐ Hedge Trimmers	☐ Plate Warmer	☐ Tooth Brush
☐ Burglar Alarm	☐ Fan (window)	☐ Hot Dog Cooker	☐ Portable Heater	☐ Toaster
☐ Calculator	☐ Fire Smoke Alarm	☐ Hot Plate	☐ Pressure Cooker	☐ Trash Compactor
☐ Can Opener	☐ Fireplace (electric)	☐ Humidifier	☐ Print Dryer	☐ TV (black and white)
☐ Carving Knife	☐ Floor Polisher	☐ Ice Cream Maker	☐ Radios	☐ TV (color)
☐ Chafing Dish	☐ Food Blender	☐ Ice Crusher	☐ Range	☐ Typewriter
☐ Charcoal Lighter	☐ Food Mixer	☐ Ice Cube Maker	☐ Range Hood	☐ Vacuum Cleaner
☐ Clocks	☐ Food Processor	☐ Illuminated House Number	☐ Refrigerator	☐ Vaporizer
☐ Clothes Dryer	☐ Food Warmer	☐ Iron	☐ Ref./Freezer	☐ Vibrator
☐ Coffee Maker	☐ Freezer	☐ Intercom	☐ Roaster	☐ Waffle Iron
☐ Corn Popper	☐ Frying Pan	☐ Juice Extractor	☐ Rotisserie-Oven	☐ Warming Tray
☐ Crepe Maker	☐ Garage Door Opener	☐ Lathe	☐ Rug Shampooer	☐ Washing Machine
☐ Crock Pot	☐ General Lighting	☐ Lawnmower	☐ Sander	☐ Water Heater
☐ Deep Fat Fryer	☐ Outdoor Decorative Lighting		☐ Sandwich Grill	☐ Water Pipe Heater
☐ Dehumidifier			☐ Sauce Pan	☐ Water Pump
☐ Deicers (pavement, gutter)			☐ Sauna	☐ Weed Cutter
			☐ Saw	☐ Wok
			☐ Sewing Machine	
			☐ Sharpener	

Surprised? Electricity does so many things around the home, it's easy to forget just how much you count on it.

Most likely, you don't have everything listed above. And just as likely we forgot to mention some things you do have.

The point is this: while the cost of electricity has gone up, when you consider all the things it does for you each day, it's still an excellent value.

But chances are you're using more than you used to: most folks are.

So, if you think twice about how and when you use electricity, you can make it even more valuable.



We have some booklets available with lots of energy saving ideas. And they're yours for the asking.

At Ohio Power, we want you to get the most out of your electric service.

We give it our best.
OHIO POWER COMPANY

LET'S PUT A LID ON GOVERNMENT SPENDING

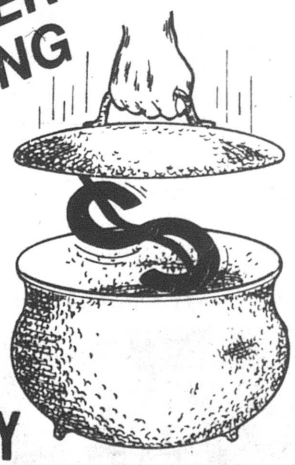

TERRY
WOLF
for Commissioner

Paid for by Wolf for Commissioner Committee, K. Jack Bargainer, Chm., 945 Trout Dr., Mansfield.

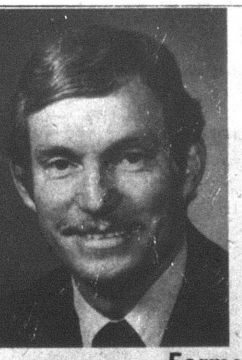

JAMES D. HENSON
For Judge
Richland County
Common Pleas Court

Former FBI Agent
Extensive Experience With Prosecutor's Office

By Training And Experience The Best Man For The Job

Paid for by Henson for Judge Committee, John Roby, 44 Sturges Ave., Mansfield, O., Chairman

What folks here did 25, 20, 15, 10, five years ago

25 years ago, 1955

Joan Postema and James L. Jacobs, Jr., were assigned leads in the junior class play.

Former trustee of New Haven township, Charles L. Willoughby, 88, died at Willard.

Brother of Mrs. Ralph D. Ream, Merrill C. Barnhart, 71, died at Mansfield.

Plymouth 18, Lodi 0, in a driving rain.

Mary M. Brinson was elected president of Future Homemakers of America.

A. C. Henry resigned as councilman to become marshall at Shiloh.

Rosemary A. Barnes and Jim Roberts Bricker set Oct. 23 for their wedding.

Mrs. Reverdy McKelvey, 78, died at Willard.

Sister of Mrs. Burton Forquer, Mrs. William T. Ulmer, 81, died at Bucyrus.

20 years ago, 1960

Because he is moving from the village, Louis Lillo resigned as trustee of public affairs.

The Advertiser marked its 107th anniversary. It was first published Oct. 23.

Two hundred 50 persons attended a farewell reception for Waldo W. Pittenger, a retiring teacher.

Martha Carter was elected president of Troop 198, Girl Scouts.

Mrs. Foster Smith underwent surgery at Willard.

Dixie Fortney's engagement to James C. Root was announced.

Butler 20, Plymouth 14.

Marcia Ann MacMichael underwent foot surgery in Lakeside hospital, Cleveland.

Richard Hampton underwent surgery at Willard.

15 years ago, 1965

Mrs. Woodson W. Arnold was chosen teacher-of-the-month by Mansfield Area Chamber of Commerce.

Ray A. Dininger sold his business to Theodore L. Simmons and retired after 39 years.

Mrs. Samuel H. Cashman, 72, died of a heart attack.

Patricia Tackett was elected president of Future Homemakers of America.

Ontario 42, Plymouth 14.

First Evangelical Lutheran church celebrated its 125th anniversary.

Mrs. Harland McDaid was chosen worthy matron and Atlee Imhoff worthy patron by Angelus Chapter, OES, Shiloh.

10 years ago, 1970

Lexington 27, Plymouth 0.

Albert Berberick, 70, died at Shelby.

Mrs. J. Frederick Blackford, 64, died at Willard.

"Total bankruptcy is likely if the operating levy fails at the polls," said Supt. John Fazzini.

Erwin W. Howard and Neva Wiles were married at Fremont.

Dana W. Call, 81, Huron county clerk of courts, died at Willard.

Airman Jerrold C. Harrington, USN, was assigned to the USS Wasp, Quonset Pt., R. I.

Mrs. Fred L. Buzard won best-in-show among 3,000 entries in the ceramics exhibition at Willard.

Five years ago, 1975

Plymouth Civic Organization's case against Mayor Elizabeth G. Paddock was dismissed.

Mrs. John Ganzhorn was chosen president of Plymouth Mothers' club.

James Miller scored a perfect 300 points in the 24th annual county land judging contest.

Crestview 6, Plymouth 0, in a driving rain.

Marcella Edgeson and William J. Roll became engaged.

Golf team shot 366 and placed sixth in the district.

Newsy notes...

Plymouth Planning commission will meet Tuesday at 7 p.m. in the village hall.

It is an open meeting and anyone with any questions concerning land and buildings is welcome.

Newsy notes . . .

The Tracy L. Hetricks and their daughters, Shannon and Cameran, Aurora, Colo., visited her parents, the A.L. Paddocks, Jr., 78 Plymouth street, last week. On Oct. 22 they went to Bridgewater, N.J., to visit her grandmother, Mrs. A.L. Paddock, Sr., and on Oct. 23 to Somerville, N.J., to visit her uncle and aunt, the Charles F. Paddocks.

True Value HARDWARE STORE®

BARGAIN OF THE MONTH

THE UN-CANDLE BY CORNING

QUANTITIES LIMITED

Hurricane FLOATING CANDLE LAMPS

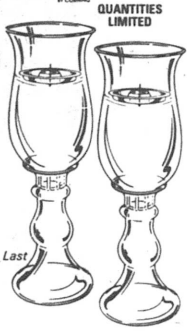

now 5.99 PAIR

While Supplies Last

An Ideal Hostess Gift

These two-part UnCandles® of clear glass stand 11 3/4 in. high and use water and vegetable oil with floating wick. Each pair comes with 50 wicks and 3 floating wick holders. Keep a set on hand for gift giving this holiday season.170

MILLER'S

5-9 E. Main St. 687-4211



Let's Compare The Records

	Former Sen. Gene Slagle	Our Current State Sen.
Service in legislature	6 years	6 years
On the job	never absent	absent 120 roll call votes
Leadership	Chairman of 2 committees	none
Effectiveness	18 bills enacted	2 bills enacted

SLAGLE STATE SENATE

PERFORMANCE — NOT PROMISES



Re-Elect
ROY F. PALM
Candidate for Huron County Commissioner
Jan. 3rd term

My first term in office has given me valuable experience in county government.

My opponent has none.

I've been a property owner and real estate tax payer for over 35 years.

Ask my opponent if she owns any property or pays real estate taxes.

—pd. by candidate



KEEP C. B. ROSCOE AS COUNTY AUDITOR

C. B. ROSCOE
HURON COUNTY AUDITOR
Conscientious, Considerate and Hardworking

1. Has started the process of Budget Hearings for Municipalities, Townships, and School Districts

2. Through news releases, will inform public about Auditor's Office activities, programs, and important filing deadlines

3. Will keep public officials informed of budget matters

4. Consults with top budget and tax experts in Ohio

* As County Budget Commission member, C. B. Roscoe has the important function of reviewing and presenting all local tax budgets.

* As Secretary of County Board of Revision, helps review and change, when justified, real estate assessment values for taxing purposes.

* Determines direct tax credit and composites for all parcels of real estate.

* Serves as President of Norwalk Area/Huron County Community Improvement Corporation.

* Member of International Association of Assessing Officers.

* Member of County Auditors Association of Ohio

* Completed 10 years of County Government service

VOTE FOR C. B. ROSCOE NOV. 4

Paid for by Roscoe for Auditor Committee. Harold J. Freeman, Chairman, 1 Manahan Ave., Norwalk, Ohio

Speak your mind



Yea, Defense!

(A PRACTICAL POINTER ABOUT YOUR WILL)

Like a good defensive team on the gridiron, our estate settlement team does an unglamorous job and does it well.

You've worked hard to gain financial security for your family. Now make sure your will protects your beneficiaries from losing unnecessary ground. Put our team to work for them.

Added reminder: If your will is more than five years old, you're wise to check whether it needs updating in other respects, too. See us with your attorney—this month!

TRUST DEPARTMENT

FIRST Buckeye BANK N.A.



The Search for Truth

The search for truth is the sacred trust of the coroner. He is the protector of the people and is directly responsible to them.

Dr. Gordon F. Morkel is a man known for his candor and his openness. He will bring to this important office a sense of truth and responsibility. As your coroner Dr. Morkel will carry out his duties with compassion and expertise, bringing to light the true facts of every case and rendering his rulings with fair and impartial judgment.

*Deeply aware of the trust you place in him, Dr. Morkel will protect the rights of **all** persons involved.*

Dr. Morkel now asks for your vote of confidence on November 4th.

PLYMOUTH & SHILOH, VOTE WITH ASSURANCE. ELECT . .

DR. GORDON F. MORKEL

CORONER

Paid for by Citizens for Morkel Campaign, Treasurer: Edith Matthes, 498 1/2 Muth Rd., Mansfield, Ohio 44903

Boosters advance plans

Mrs. Charles Reinhart is again general chairman for the Boosters annual turkey dinner.

It will be served Nov. 8 beginning at 5:30 p.m. in the all purpose room of Plymouth Elementary school.

Other chairmen are Mrs. Glenn Wallace, cooking; Mrs. Danial Hockenberry, coffee; Mrs. Charles Cobb, carry-out orders; Mrs. Robert Smith, steam table; Mrs. Douglas Staggs, rolls and butter; Mrs. John A. Turson, salads; Mrs. David Coulter, desserts and Robert Smith and Ralph Hawkins, clean-up.

Scouts to party

Plymouth Girl Scout troops and Brownie packs are having special Hallowe'en parties this week and celebrating the birthday anniversary of Juliette Lowe.

Mrs. Lowe was the founder of Girl Scouting. The first troop was organized in Savannah, Ga., after World War I, when she returned to this country after living in England for several years and seeing the beginning of such an organization here.

'78 alumnus to wed at Willard June 19

The engagement of their daughter, Susan, to Jerry Tuttle has been announced by Mr. and Mrs. John B. Kline, Willard.

The couple plan to be married June 19, 1981, in St. Xavier Roman Catholic church, Willard.

The bride-to-be graduated from Willard High school in 1978 and is employed by Pepperidge Farms, Inc.

Mr. Tuttle, the son of Mr. and Mrs. Chester Tuttle, Maple Ridge road, is a 1978 graduate of Plymouth High school and works for Midwest Industries, Inc.

MAKE A CHANGE

VOTE Butterbaugh treasurer

Carl Butterbaugh for Treasurer Comm.
Jerry L. Walker, Chm.
614 Princeton Ct.
Mansfield, Ohio 44904

Two make 4.0 grades at Shiloh Junior High

Two eighth graders in Shiloh Junior High school made 4.0 grade-point averages during the first six week period.

Ten pupils were name to the honor roll, four in the eighth grade and six in the seventh grade. Thirty pupils were named to the merit roll.

Perfect grades were recorded by Renee Carter and Jesse Miller.

Honor roll grades went to Michael Hawkins, Sarah Keinath, Jeffrey Caudill and Theresa Taylor, eight graders; Kris Barnthouse, Susan Beebe, Dianna Hudson, Kris Staggs, Kevin Taylor and Marilyn Tackett, seventh graders.

Merit roll grades were assigned to Amy Cuppy, Jody Pitzen, Rhonda Branham, Angie Cole, Mary Motel, Patti Peyne, Debra Schrader, Alice and Robert Stephens, Jennifer Rath, Scott Ryman, Jon Strine, Linda Tackett, Barbara Harness, Sherry Jones, Tracy Keene, Dana Myers and Julie Von Stein, eighth graders;

Also, Vicki Crouse, James Garber, Sandra Polachek, Michael Studer, Marla Ousley, Marvin Blankenship, Ricky Gibson, Bonnie Arnett, Sherri Bisel, Jeff Echelbarger, Angie Martin and Lisa Robinson, seventh graders.

Shiloh hears sheriff

Candidates for sheriff outlined to Shiloh's village council Oct. 22 how they plan to staff the outpost here.

Richard Petty, the Democratic challenger, said he wouldn't promise to maintain a full-time outpost at Shiloh but he would like to sit down with local officials and discuss the idea. He said increased protection would not cost the village any more money.

Incumbent Albert O'Neil disputed this contention. He said there is no way that 24-hour protection of Shiloh can be furnished by the department without higher cost to the village. He also wants local input on the question.

Trustees of public affairs asked the council for a special meeting between them and the finance committee and Mayor Francis Gowitzka to discuss a cost of living raise for Robert Adams, street commissioner. They meet next on Nov. 5. Committee is Frank Cline, Gary Fletcher and Harry Foster.

Councilman Richard Tallman was instructed to inquire of the Abel Co., Plymouth route 1, if all costs for street repairs were included in the estimate furnished by Abel.

Nasby Corp. conducts annual meeting

Annual meeting of the P.V. Nasby Corp. was conducted Saturday morning at Willard.

Mrs. Charles Slone was reappointed to the board of directors.

At the moment the corporation plans to have a radio station going by midsummer, 1981.

Permission has been received from the FCC to be a dual city station with facilities in Shelby and Willard.

Call letters WPVN have been requested for the FM station which will be at 100.1. It will be ascertained in about 30 days if the call letters will be released by the U.S. Coast Guard.

Thomas L. Root, Arlington, Va., who is the corporation's attorney, said last week the proposed station, "will serve the area better for news coverage and since the area was in the midst of great growth, it is a desirable move."

ELECT

Robert Williams

Huron County Commissioner

I support a balanced budget, toll-free phone calls and no new taxes without voter approval.

Pd. for by Citizens for Williams, R. Williams, Treas., 204 W. Main, Norwalk

Roy Palm says:
"I do not think it's a job for a lady."
—Sandusky Register, Oct. 23, 1980

Mr. Palm, can you honestly explain this attitude to voters in a democratic society?

Roy Palm says:
"I don't say she can't do the job."

Mr. Palm, thanks for the endorsement. There is no greater compliment than one from your opponent.

The people of Huron county deserve better.

PAULINE BEDFORD

The better answer for Huron County Commissioner

Pd. for by Democratic Committee to elect Pauline Bedford, Gary Wyckoff, New London Rt. 1, chairman; Doug Calvin, 12 Indian Terr., Norwalk, treasurer.

you make the difference

CONTINUE YOUR COUNTY'S ESSENTIAL MENTAL HEALTH PROGRAMS...

renewal = tax reduction

Your vote for Issue 4 will play a vital part in providing the services offered to the members of your family, friends and neighbors by the Richland County Mental Health Programs.

- THE CENTER for individual and family service.
- ADAPT (Association for Drug and Alcoholism Prevention and Treatment)
- FORENSIC DIAGNOSTIC CENTER
- COUNSELING SERVICE
  Newhope School & Industries
  Rehabilitation Services N.C.O.
  Sobriety House
  Vander Meulen House

VOTE FOR ISSUE 4

Renewal 1. Mill, 5 Years

Paid For By The Citizens Levy Committee, Marion Hartman, Chairman, 166 Park Ave. West

It's Just COMMON SENSE To Vote REPUBLICAN

(Clip this ballot to take to the polls on Tuesday, November 4, 1980.)

X	For President RONALD REAGAN For vice President GEORGE BUSH
X	For United States Senator JAMES E. BETTS
X	For Representative to Congress (17th District) JOHN M. ASHBROOK
X	For State Senator (26th District) PAUL E. PFEIFER
X	For State Representative (72nd District) MARIE TANSEY
X	For State Representative (85th District) GENE DAMSCHRODER
X	For County Commissioner (Full Term Commencing January 2, 1981) THOMAS W. CARABIN
X	For County Commissioner (Full Term Commencing January 3, 1981) ROY F. PALM
X	For County Auditor (Unexpired Term Ending March 3, 1983) C. B. ROSCOE
X	For Clerk of Court of Common Pleas CLARK HUNTER
X	For Sheriff JOHN BORGIA
X	For County Recorder DAVID L. MOLL
X	For County Treasurer ARDETH L. CHUPP
X	For County Engineer URBAN C. LIVENGOOD, JR.
X	For Coroner WILLIAM B. HOLMAN
NON-PARTISAN JUDICIAL BALLOT	
X	For Chief Justice of the Supreme Court (Term Commencing January 1, 1981) SARA J. HARPER
X	For Justice of the Supreme Court (Term Commencing January 1, 1981) ROBERT E. HOLMES
X	For Justice of the Supreme Court (Term Commencing January 2, 1981) DAVID D. DOWD, JR.
X	For Judge of the Court of Appeals 6th District (Term Commencing February 9, 1981) JOHN W. POTTER
X	For Judge of the Court of Appeals (6th District) (Full Term Commencing February 10, 1981) (Vote for One) ANDY DOUGLAS ROBERT G. WILSON

Issued by the Huron County Republican Executive Committee
Harry V. Jump, Chairman, 221 E. Howard St., Willard 44890

MAINTENANCE SPECIALS

COUPON

$10.00 FRONT END ALIGNMENT
1975 or Newer GM CARS and ½-ton PICKUPS. CHEVETTES EXTRA

$23.00 Replace FRONT DISC PADS
GM, Ford, Chrysler cars only. Lifetime Guarantee on Parts.

$16.00 COMPUTER BALANCE AND TIRE ROTATION
4 WHEELS ANY MODEL CAR AND TRUCK UP TO ½-TON — NO MAGS.

$6.00 Cooling System Serviced
We pressure check cooling system, inspect hoses, clamps and belts. Additional Services and Material Extra

$17.00 GM SHOCK INSTALLED FRONT OR REAR
1975 OR NEWER GM CARS ONLY

$20.00 MINOR ENGINE TUNE UP & SCOPE
1975 or NEWER GM CARS ONLY

BUD YOUNG CHEVROLET OLDSMOBILE
1400 Mansfield Ave.
342-3010 SHELBY, OH 524-6252

You're Invited!

OPEN HOUSE
SAT., NOV. 1
2 - 4 p.m.



THERE'S SOMETHING SPECIAL about a new house and perhaps this one needs you to make it a home. Features carpet, three bedrooms, compact kitchen, basement level recreation room with outside entry, two car garage, all on a lot adjoining the lake. JERRY STACKHOUSE will be your host. Stop and let Jerry show you this lovely home. 479 LAKESHORE DRIVE, HOLIDAY LAKES.

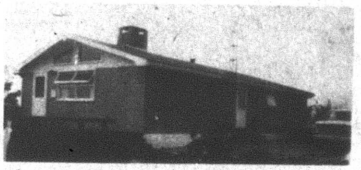

THE DELIGHTFUL INTERIOR will surprise you in this three bedroom home. Features see-through fireplace between living room and kitchen. Lots of storage, nice lot and adjoining lot available. CHARLIE SLONE will be there to meet you. 280 TWIN BAY TRAIL, HOLIDAY LAKES.

REALTOR

Pleasant Valley Realty

Multiple Listing Service

Classmates married here

Mrs. Rita Shuhaloff, Mansfield, became the bride of Robert Beck Friday.

The early evening candlelight service was performed by Mayor Eric J. Akers in the Beck home before relatives and friends.

The bride wore an ivory gown and a corsage of carnations and pink rosebuds at her shoulder.

Her cousin, Mrs. Kenneth Keck, Mt. Vernon, was her matron of honor.

Michael Beck was his father's best man.

A reception followed the ceremony.

The couple were classmates and graduated in 1955 from Danville High school.

They will live here.

First aid instruction to begin

Advanced American Red Cross first aid course has been postponed a week and will begin Monday.

The class will meet each Monday and Wednesday from 6:30 until 9:30 p.m. in the Plymouth firehouse.

Plymouth firemen are sponsoring the class and there wil be no fees for those participating.

Reservation for the class may be made before Monday by calling 687-5101 or 687-8723.

Here're menus for week —

Menus for luncheons served to about 60 senior citizens five day a week in St. Joseph's Roman Catholic church did not arrive in time for publication this week.

Mrs. W.H. Walker will take reservations at 687-1474.

Here're menus in Plymouth Elementary school cafeteria for the week:

Today: Chicken gravy, whipped potatoes, bread and butter, buttered peas, fruit cocktail, milk;

Tomorrow: Frankenboogers, rolling stones, Draculas, Goblin munchies, witches' brew;

Here're menus in Shiloh school cafeteria for the week:

Today: Turkey gravy with mashed potatoes, bread and butter, cole slaw, pineapple, milk;

Tomorrow: Fish sandwich, tomato or potato soup, doughnut, apple, milk;

Monday: Sloppy Joe sandwich, potato rounds, apple crisp, cheese slice, milk;

Tuesday: Spaghetti and hamburg, bread and butter or cornbread, letttuce salad, peaches, milk;

Wednesday: Ham sandwich, buttered or sweet potatoes, peanut butter square, fruit mix, milk.

Lutherans planning bazaar

Fall bazaar and supper at Mt. Hope Lutheran church, Shiloh, will begin Nov. 15 at 1 p. m.

Handiwork, toys, foodstuffs, arts and crafts and plants will be offered throughout the day. Supper will be served from 4:30 to 7 p. m., featuring chicken and home made noodles, gelatin salad, home made rolls, pies, butter and beverage. Price for adults is $2.50, for children under 13 $1.50.

Proceeds will be applied to mission work.

HOSPITAL NOTES

Donald E. Akers was released Friday from Mansfield General hospital and is at Woodland Nursing home, Mansfield.

Strike cases unheard

zone, pleaded no contest. She was fined $60 and costs.

Kathy L. Baldridge, Shelby, accused of speeding 71 miles an hour in a 35-mile zone, pleaded no contest. She was fined $60 and costs.

Ricky Weber, Shelby, for failure to stop for a traffic device, was fined $20 and costs.

Velma Hamilton, Shiloh, similarly charged, was fined $20 and costs.

Gabriel Rodriguez, Plymouth route 1, forfeited bond of $15 for speeding 50 miles an hour in a 35-mile zone.

Bank gives promotions to two men

Two officers have been promoted by First Buckeye Bank, N. A., and each of them has local connections.

The new vice-president and cashier is Syvonne V. Kempf, Galion, son-in-law of D.J. Dorion. He began his banking career in 1953 with Buckeye State bank in Galion. He and his wife have four children.

Gerald F. Wolgemuth is the new vice-president and comptroller.

He formerly was manager of the Shiloh branch.

Born in Manheim, Pa., he was graduated by Messiah college, Grantham, Pa.

He teaches in the Mansfield branch of Ohio State university.

He and his wife, who live near Shelby, have two children.

CWU to stage prayer day

World Day of Prayer services sponsored by Church Women United will take place Nov. 7 at 10:30 a.m. in St. Joseph's Roman Catholic church.

Babysitters will be available.

Luncheon will be served. Those who attend should curry their own table service.

Council approves plan

Approval was given Friday to Mayor Eric J. Akers' financial plan to bring village funds out of deficits by the Financial Planning and Supevision commission.

At the meeting of Oct. 17, Ralph Roll of Ernst & Whinney, the accounting firm chosen by the state to straighten out the village finances, gave his approval in writing to the plan, but because of a lack of a quorum, it could not be formally accepted.

Friday Roll warned the commission that the PLW strike could seriously hamper the flow of anticipated revenues into the income tax fund. The strike is a month old.

At the request of the mayor, Roll will help the clerk-treasurer, Mrs. Benjamin Montgomery, set up a more efficient bookkeeping system.

John Doling, representing the attorney general's office, suggested that perhaps an assistant should be hired to help her with the work load. Such employment would take councilmanic approval and no action was taken.

William R. Miller, chairman of the commission, inquired if the sale of electric distribution system is being considered in the plan. It is not.

The mayor said that an electrical consultant and engineer is to be hired to determine what the electrical system needs.

American Red Cross

LETTERS TO THE EDITOR

Sir:

Contributions amounting to a sum of $681.98 have been made by the following to the Richard L. Horton, Jr., Scholarship fund: the 1980 graduating class, Mrs. R.L. Horton, Frances Woodmansee, Mr. and Mrs. John Fazzini, Lions flea market-bake sale and the Plymouth Lions club. Total contribution to date amounts to a balance of $1,213.48. It is the intent from the income derived from this fund to make an additional scholarship award.

The Richard L. Horton, Jr., Scholarship fund was established in 1979, after R.L. Horton, principal of Plymouth High school, met an untimely death in November, 1979. It was established to honor his memory as one of the many dedicated, distinguished and respected educators who served in the Plymouth Local schools. Mr. Horton served his profession with great devotion, loyalty and distinction.

A financial scholarship award is presented in his memory to an outstanding Plymouth school graduate at the school's annual commencement exercise. The first recipient of this award, in his memory, was Christ Brown, Class of 1980.

Individuals or groups desiring to make a contribution, large or small, to this worthy, tax-deductible activity may send contributions to Lions Charles E. Pritchard or Lion John Fazzini, treasurer, Plymouth Lions club.

A special thanks to all who have contributed in the past.

John Fazzini
Treasurer, Plymouth Lions club

L. W. Barnett succumbs at 25 at Waco, Tex.

Brother of Mrs. Phyllis Mae Endicott, Plymouth, Larry W. Barnett, 25 Waco, Tex., died there Sunday at his home of a brief illness.

Born in St. Johns, Mich., he lived here most of his life. He was employed as a mechanic. He was a member of the Church of God, Crestline, whose minister, the Rev. Ernie Surgner, will conduct services today at 2 p.m. from McQuate-Secor Funeral home. Burial will be in Maple Grove cemetery, New Haven township.

He is also survived by his wife, Bertha Sue; two sons, Scott and Terry, at home; his mother, Ora, now Mrs. Oscar Porter, Waco, Tex.; seven brothers, Richard, Charles L., Gregory L., George D. and Roger, all of Waco, Tex.; Ronnie, Crestline, and Vincent E., Linwood, Cal., and six sisters, Mrs. Jackline Colier, Mrs. Jantha Pearl Woodruff, Mrs. Rose Marie Smith and Mrs. Diane Cox, all of Waco, Tex.; Miss Barbara Bowe, Anchorage, Ala., and Miss Dorothy Lee Bowe, Linwood, Cal.

Two brothers, Siesel M. and Jimmy L., died earlier.

Mrs. Solle, 32, taught here

Formerly a teacher in Plymouth schools, Mrs. Edward Solle, 32, Asheville, N.C., died there Oct. 22 of a nine month illness.

Born Helen Wiers in Willard, she taught here one year.

She was a member of the Presbyterian church in Asheville.

Her husband, a son, Michael E.; a daughter, Amy Anne, all in Asheville; her parents, the Frank M. Wierses, Celeryville; two brothers, Frank Wiers, Jr., and John Wiers, both of Celeryville, and a sister, Mrs. Pamela DeGraff, Grand Rapids, Mich., survive.

The Rev. Bernard Toll conducted services Saturday at 1 p.m. from Celeryville Christian Reformed church. Burial was in Maple Grove cemetery, New Haven township.

Did you know that shoplifters cost your family $150* last year?

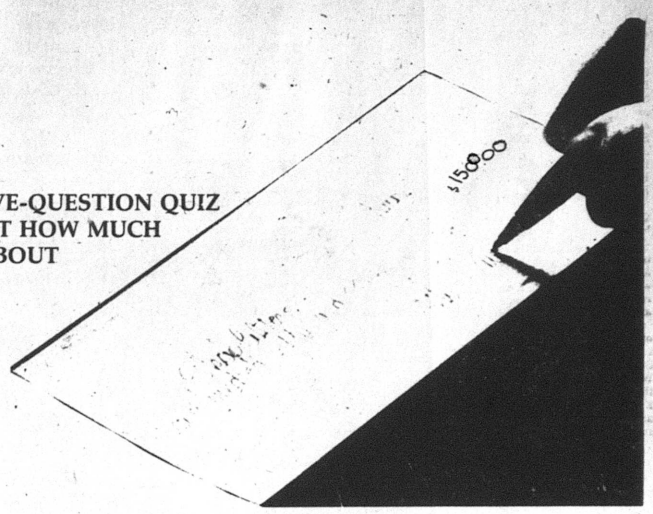

TAKE THIS FIVE-QUESTION QUIZ AND FIND OUT HOW MUCH YOU KNOW ABOUT SHOPLIFTING.

True or False

1. Shoplifting accounts for very little crime in Ohio. It is of minor importance and the stores absorb the cost.
   True _____ False _____
2. Generally, poor people who are uneducated do most of the shoplifting. They steal because they don't have money to buy what they want.
   True _____ False _____
3. More men than women shoplift.
   True _____ False _____
4. Suburban stores are shoplifted more often than downtown stores.
   True _____ False _____
5. Ordinary citizens cannot do much about the shoplifting problem.
   True _____ False _____

For more information on shoplifting write to:

Ohio Council Against Shoplifting
Attorney General William J. Brown, Chairman
71 East State Street
Columbus, Ohio 43215

Name _____

Address _____

City _____ State _____ Zip _____

Cooperating Organizations: Ohio Council of Retail Merchants — Ohio Chamber of Commerce — Ohio School Boards Association — Ohio Association of Chiefs of Police — Ohio Prosecuting Attorneys Association — Buckeye State Sheriffs Association — Ohio Retail Jewelers Association.

Answers:

1: **False.** Shoplifting accounts for $3.5 billion in lost merchandise nationally, according to the Federal Bureau of Investigation. Ohio's shoplifting tab is estimated by the Attorney General to be $488 million for 1973. Shoplifting is the fastest-growing white collar crime in America. Between 1963 and 1973 it increased at a faster rate than any other crime.

People pay the shoplifter's way. People pay over $35 individually per year or $150 per family on increased cost of goods they purchase.

2: **False.** People who shoplift are not generally poor. They often have sufficient cash with them and can afford to pay for what they steal. But you pay for them through higher prices.

3: **False.** More women than men shoplift. The Mass Retailing Institute conducted a survey in 1972 in 1,188 of the nation's largest discount stores and discovered that 58 percent of the apprehended shoplifters were women.

4: **True.** Eighty percent of all shoplifting is done in suburban outlets of retail establishments.

5: **False.** You can do something about shoplifting. If you see someone shoplifting, quietly mention it to the nearest sales clerk. You need not become involved. The thief will probably steal somewhere else before leaving the store, and the store detective will be there to see it happen.

*Mass Retailing Institute — 1973

It's time to take shoplifting seriously!

WISE SHOPPERS LOOK HERE FIRST!

A BUSINESS DIRECTORY

Thomas Organs with "Color-Glo", Story & Clark, Kimball and Kohler & Campbell pianos. See them at TANNER'S PIANO & ORGAN SALES, 2 miles south of Attica. tfc

PLUMBING
Complete Plumbing & Heating service. PLUMBING & HEATING, 259 Riggs St., Plymouth, O., Tel. Leonard Fenner at 687-6935.
Backhoe Service

DR. P.E. HAVER, OPTOMETRIST, INC.
Glasses and Hard and Soft Contact Lenses
New Hours
Monday, Tuesday and Friday
8 a.m.-to 5:30 p.m.
Wednesday 8 a.m. to 5:30 p.m. and 7 to 9 p.m.
Saturday 8 a.m. to 3 p.m.
Tel. 687-6791 for an appointment.
13 W. Broadway, Plymouth tfc

GETTING MARRIED? See quality wedding invitations and announcements at The Advertiser. Ready service at prices you can afford. tfc

WATCH and jewelry repair overhauling regulating, ring sizing, ring prong rebuilding. All your service needs taken care of by a trained and skilled jeweler. All work done in the store. Farrell's Jewelry, 9 E. Maple St., Willard. Tel. 933-8421. tfc

FOR SALE: Electric motors, several sizes, used, all in working condition. See at 14 East Main street. tfc

MOORE'S PARTS AND SERVICE CENTER, Public Square, Plymouth. The answer to keeping your car in good shape for safe driving. Tel. 687-0551 tfc

All Types Of
PRINTING
Tickets - Programs
STATIONERY
BUSINESS FORMS
COMPLETE LINE OF
Wedding Stationery
Shelby Printing
17 Washington St., Shelby, Ohio
PHONE: 342-3171

CARD OF THANKS
We would like to thank everyone for their cards, flowers and gifts to us in honor of our 50th wedding anniversary.
We sincerely appreciate your thoughtfulness.
Tommy and Johnny Root
3up

WANT ADS SELL
WANT ADS SELL

Tell 'em you saw it in The Advertiser, Plymouth's first and best advertising medium.

TRENCHING and backhoe service. Tel. 687-7053, 935-3444 or 744-2207. Gregg Shreck, operator. tfc

RECONDITIONED AND GUARANTEED
2 Apartment size washers, $150 and $225
13 Automatic washers $105 and up
9 Clothes dryers $95 and up
4 30" Electric ranges $130 and up
4 2 Door refrigerator $150 and up
16 Consol color TV's $120 and up
3 Table model color TV's $160 and up
4 Consol B & W TV's $70 and up
1 Consol stereo $100
1 Stereo record changer $25
JACOBS'S TV, Inc.
Willard, Ohio

PARTS, auto paint, mufflers, shocks, brakes, filters at Hicks and Martin, Main and Broadway, Shelby. tfc

SAW & TOOL Sharpening Service. Carbide, Chain, Circle and Handsaws, Mower Blades, Drillbits, small tools, Planer & Jointer Knives. Salo Boor, East Smiley Road, Shelby, Ohio. Tel. 347-6016.
23,30,6,13p

WANTED to RENT: Crop land for cash or shares. Will follow strict conservation practises. Tel. 492-2848 evenings. 23,30c

Carpets Vinyls
(Domco, Armstrong, & Congoleum Vinyls)
Paints (Custom Colors)
Varnish & Stains
Dry Wall Products
Contractors' Prices
ROW'S CARPET
Rt. 224, Willard
Tel. 935-8233

Alt's Rexair Rainbow Sales & Service
New Washington, O. 44854
Tel. 492-2328

APPLIANCE CENTER
General Electric and Westinghouse
Tel. 935-0472
Wes Gardner, Inc.

SWEET'S BARBER Shop, 53 E. Main St., Shelby, across from Keil's Department Store, welcomes Plymouth customers. Standard haircutting and styling. Two barbers on Saturday. 8 a.m. to 6 p.m. 16, 23, 30, 6c

FOR SALE: Small gas furnace, 70,000 BTU, used very little. $275.. 30 ft. insulated stove pipe, $250. see at 54 Plymouth St. 30c

FARMS NEEDED: We have two families left that need 60-80 acre farms for Spring occupancy, plus one new family looking for a dairy farm to rent or buy.

FOR SALE: Four or five bedroom home in Shiloh. Great price. Excellent condition.
Plymouth Branch, Zerkle Real Estate, 687-3435. 30p

WE BUY junk, copper, brass, cast iron, aluminum, batteries, radiators, aluminum, batteries, radiators, aluminum sidings. Tel. 687-6431 after 3 p.m. Ask for Carlos. 30c

WANT ADS SELL!
WANT ADS SELL!

DAIRY FARMS: For Sale or Rent. Have client interested in this type of operation. Call or write Chas. W. Resseger, 910 Woodbine, Willard, O., 44890. Tel. (419) 935-2781. 23,30c

News that's fair, concise, accurate, that seeks out solutions to world problems, that gives you a clearer view of both national and international news.

THE CHRISTIAN SCIENCE MONITOR

It's all there. Ask any Monitor reader. Or, better yet, subscribe yourself, from 3 months at $17.50 up to one year at $65.00.* Just call toll free:
800-225-7090
In Mass., call collect: (617) 262-2300.
*Rates subject to change.

Speak your mind by letter to the editor

Coming Soon

N. O. W. ACCOUNT

Negotiable Order of Withdrawal

The Interest-Paying Account You Write Checks On

How N. O. W. works.

You'll be able to open a N.O.W. account the same as any savings or checking account. You use checks to pay your bills, same as you always have. On January 1, 1981, your N.O.W. Account will pay interest on the money you have in the Willard United Bank.

"The Family Bank"

WILLARD UNITED BANK
MEMBER FDIC

A Subsidiary of Toledo Trustcorp, Inc.

OFFICES: WILLARD—NORTH FAIRFIELD—GREENWICH—PLYMOUTH

MEMBER FDIC
Remember the bank that is still here to serve you
OPEN ALL DAY SATURDAY

CHRISTMAS BAZAAR
Nov. 8, 9 a.m. to 7 p.m.
First Evangelical Lutheran church

Crafts, White Elephants,
Toys, Foodstuffs, Fish Pond,
Around-the-House Corner

Free Coffee Sloppy Joes

CONDON REAL ESTATE
PLYMOUTH

173. 3-4 bedrooms. One story with large attic, hardwood floors. Formal dining room. Sunroom with French doors. New roof. Basement and gas furnance. Large three car garage. Draperies and carpet. Nice location.

175. 2-3 bedroom house in Rome. Fuel oil furnace carpet, new wiring and plumbing. $12,000. Will consider land contract.

182. 6.75 acres in country. $13,800.

147. Apartment house with two apartments in nice loation. Downstairs apartment has three bedrooms with living room, dining room and bedrooms carpeted. Upstairs apartment has two bedrooms. Stove and refrigerator. Basement, gas furnace. Two car garage. $29,900

220. BUSINESS BUILDING IN WILLARD. Brick building in downtown area in prime location. ½ bath. Basement, gas furnace. Rear entrance to alley. Second floor has 2 apartments. Third floor storage. $40,000.

180. Two apartment duplex. Downstairs has two or three bedrooms, formal dining room. Hardwood floors. Tile bath. Stove and refrigerator. Screened porch. Upstairs has one or two bedrooms. Stove. Separate utilities including two gas furnaces. Blown-in-insulation. Newly painted. $23,900.

181. In country on over acre lot. Large mobile home, 14 x 70 Holbrook with 12 x 28 added on. 4 bedrooms. Will consider land contract. Plymouth-Shiloh schools.

179. Older two story house with four or five bedrooms. New carpet in living room, dining room and one bedroom. New kitchen cupboards. Stove, refrigerator, washer and dryer. Basement with new gas furnace. New aluminum siding. One car garage. Only $17,000.

178. In country on one acre. Three bedroom ranch, seven year old. All electric. Basement, carpet, draperies, stove, refrigerator. Aluminum siding. Two car garage. Fruit trees. Plymouth schools.

177. Three bedrooms, nice kitchen. Large living room 19x30 with wood burning fireplace. New carpet. Basement, gass furnance. Should V.A. with low down payment. $39,900.

183. Two bedrooms, excellent condition. Well insulated, carpet throughout, two baths, basement furnace, garag., stove and refrigerator. Mid $30's.

186. Five acres in country with garage and barn. $18,000.

164. Three bedrooms on seven acres in Plymouth, House needs repair but has basement and gas furnace. Nice location. $30's.

184. Two bedroom, one story with 1½-car attached garage. New roof. Gas furnace with budget of $24 a month. Nice home for young family or retired couple. $20,000.

185. Lot in Shiloh, only $1,100.

PAULINE E. CONDON, Broker
109 Plymouth St., Plymouth, O., Tel. 687-5761
ASSOCIATES

Ruth Hawk, 687-5484 — J. Harold Cashman, 687-4703
H. Lee Welker, 687-3451 — Norma Kosse, 687-8382
Lyan Cashman, 347-1249 — Virginia McKown, 342-3111
Paul Newcome, 935-1966 — Hershel Short, 935-1978
Sarah Horton, 687-5115



Serving the Plymouth-Shelby Area with Loving Care since 1931

168 West Main Street, Shelby, Tel. 342-2551

RE-ELECT
Judge
David Arbaugh



HE CARES ABOUT FAMILIES

HE CARES ABOUT YOUNG PEOPLE

Domestic Relations and Juvenile Court

Election, November 4, 1980

Paid for by Leslie K. Wagner Jr., Treasurer, Arbaugh for Judge Committee, 11 Park Ave. W., Mansfield, Ohio 44902

Shop and $ave with these Hallowe'en Specials

Maxwell House all grinds
COFFEE lb. can **$2.69**

Tissue
CHARMIN 4 pk. **99¢**

Birdseye
COOL WHIP 8 oz. **69¢**

Foodland all flavors
ICE CREAM 1/2 gal. **99¢**

Diapers
LUVS medium **$2.69**

ORANGE CRUSH or **BARREL HEAD** 8 pk. 16 oz. **$1.29**

Kraft
JET MARSHMALLOWS ea. **39¢**

Mountain Top
FROZEN PUMPKIN PIE ea. **99¢**

Special Hallowe'en Meat $avings

Boneless
SIRLOIN STEAK
Boneless
ROAST
lb. **$2.39**

PORTERHOUSE STEAK lb. **$2.39**

Dinnerbell
BACON lb. pkg. **$1.09**

Family Pak
PORKCHOPS lb. **$1.38**

T-BONE lb. **$2.99**

Special Hallowe'en Produce Specials

Pink or White
GRAPEFRUIT 5 lb. bag **$1.49**

Fresh
MUSHROOMS lb. **99¢**

U.S. No. 1
YAMS lb. **29¢**

MACK'S FOODLAND
262 Sandusky St.
Plymouth, O.

Home owned and operated
Open Mondays through Saturdays, 8:30 a.m. — 9 p.m. Sundays 10 a.m. — 2 p.m.

THE PLYMOUTH Advertiser

Vol. CXXVIII —128th Year No. 44 Thursday, November 6, 1980

An Independent Newspaper Published Every Thursday at 14 East Main St., P. O. Box 168, Plymouth, Ohio
Second Class Postage Paid at the Post Office, Plymouth, Ohio 44865
SUBSCRIPTION RATES: $7.00 a year in Crawford, Huron and Richland Counties. $7.50 Elsewhere in Ohio. $8.00 Out of State
A. L. PADDOCK, Jr. Editor and Publisher Telephone: 687-5511 P. W. THOMAS, Editor 1925-1954

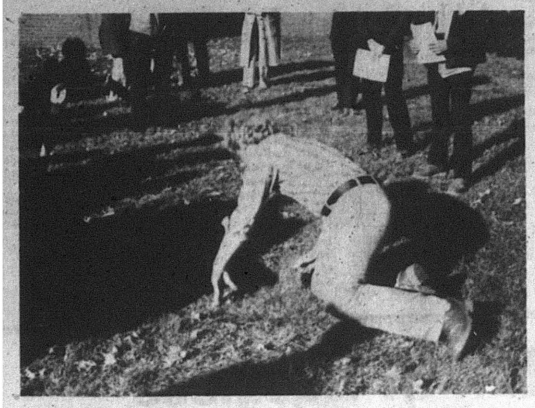

1990?

Rick Stephens places capsule in ground, there to stay for 10 years, when he and nine others plan to return to dig it up and compare facts with predictions.

Pupils bury capsule, filled with predictions

Plymouth will be part of Willard by 1990, pupils of Plymouth High school predict.

This notion and 32 others were placed in a time capsule in the south lawn of the high school Friday afternoon. In 10 years, a committee 10 will return to exhume the capsule and compare what is said in it with the facts of the day.

Among other predictions:

All buildings will be heated electrically.

The U. S. will have more efficient and smaller cars.

Thirty per cent of U. S. power will be supplied by nuclear plants.

United States will be the leading world power. Japan will be a world power.

ERA will not be ratified.

The draft will be reinstated.

Age limit to qualify for a driver's license will be raised to 18.

Metric system measurement will be universal.

Living on the moon may be tried.

Deeper space probes will be possible.

Price of gasoline will be $5 a gallon.

Minimum wage will be $5.10 an hour.

A woman or a minority citizen will be president.

U. S. will go to war with Iran in 10 years.

All types of cancer will be curable.

Marijuana will be legalized for personal use in some states.

Law will limit families of two children.

U. S. will be in war with Russia and Iran.

Unemployment will be up.

Contact will be made with some alien form.

Society will be more dependent on solar energy.

Some telephones will project images of those speaking on them.

Puerto Rico will be a state.

Big Foot will be in a zoo.

The opinions were gleaned from pupils in the history classes of Karl Pfaff, 3rd.

Members of the committee are Rick Stephens, Randy Holt, Montelle Levering, Patty McKenzie, Steven Mowry, Chris Tucker, Amy Echelbarger, James Will, Kim Schriner and Paula Phillips.

Firemen deal with two fires

Plymouth firemen were called Monday night to Shoup road, where a cornfield was on fire.

On Monday at 6 a.m. they were called to Bistline road, where a car had caught fire.

Banner profits up

On a two per cent increase in revenues, Banner Industries, Inc., parent firm of Plymouth Locomotive Works, Inc., raised earnings for its first fiscal quarter ending Sept. 30 by 40 per cent over the year-before result.

Major reason for the profit gain: Banner's strong sales of replacement parts to airlines.

Despite a 17 per cent drop in motor freight revenues, those operations were close to breaking even as a result of cost containment, Banner announced.

Revenues during the first fiscal quarter amounted to $51,920,003, comapred to $50,666,669 a year ago. Net income was $1,453,898, comapred to $1,038,737 in 1979. This worked out to 36 cents a share, as compared to 26 cents a share a year ago.

'Water alert' delcared by mayor

A "conserve water alert" was declared in force by Mayor Eric J. Akers Monday night.

He is asking all village users to use caution about their water usage.

Monday it was discovered that the water table had dropped to almost nothing and air instead of water was being pumped.

The mayor said, "We caught it in time and with conserving, we think the problem can be handled and that the water tower can be kept filled, although the clear well which supplies it is not."

A careful watch is being kept on the supply in the tower.

Strike averted, contract OK'd

A strike was averted Monday night when Local 626, Amalgamated Food and Allied Workers, AFL-CIO, signed a three contract with Mack's Foodland.

The new contract offeres a 20 cents an hour raise each year and increases pension benefits. All other benefits remain the same.

Foodland employees approved the contract, believing it was to their benefit and that of the grocery store.

Albert Myers succumbs at 80

Albert Charles Myers, 80, 221 Trux street, died there early Tuesday of a brief illness.

He was born here and lived here his whole life. He was retired from the Akron, Canton & Youngstown railroad and also as a farmer.

He was a member of St. Joseph's Roman Catholic church, where the Rev. Frank Eckart will coniduct services today at 11 a.m. Burial will be in Greenlawn cemetery by McQuate-Secor Funeral home.

He is survived by three sisters, Helen, now Mrs. Chester Bettac, and Nellie, now Mrs. I. E. LaBarre, both of Plymouth, and Emma, now Mrs. Carl Smith, Monroeville, and a brother, Ralph, Shelby. A brother, Arthur (Jake), died earlier.

Jack Holland dies in Georgia

Formerly of Plymouth, H. Jack Holland died Oct. 26 at 5:30 a.m. in Valdosta, Ga.

He was living there near his daughter, Mrs. Eugenia Crosley.

150 new jobs in Plymouth part of loan

Approval was given by Richland county commissioners Friday afternoon to the sale of $750,000 in industrial revenue bonds so that 150 new jobs may be created here.

NorStat, Inc., first obtained approval of the Richland County Growth Corp.

A total of $173,500 will be invested in the Plymouth plant at Bell and West High streets. About $55,000 of that sum will be expended so that the entire building, once known as Plant No. 4 of the Fate-Root-Heath Co., can be used. Only a third of the space in the brick structure is now in use.

The jobs, mostly for women, will be in assembly and calibration of thermostats.

NorStat will use the remainder of the bond issues proceeds to buy the old Mansfield Screw site in Mansfield and move its Roseland Screw Machines, Inc., operations there.

Charles Mertler, vice-president of NorStat, said the firm will meet with Norwalk Community Investment Corp. on Nov. 5 and with the council at Norwalk on Nov. 19.

In these meetings, NorStat seeks a bond issue of $400,000. The present plant in Norwalk will be expanded with additions to the factory and the office. About 50 new jobs would be created.

First Buckeye Bank, N. A., will buy the NorStat issue in Richland county.

Collins guilty, judge suspends jail sentence

Gary Collins was found guilty Monday in the court of Judge Rex Larson, Mansfield, for violating his injunction of Oct. 10 which stated no member of Local 2161, UAW, should interfere with anyone coming or leaving Plymouth Locomotive Works, Inc.

Collins was charged with trying to prevent a truck from leaving the plant.

He was fined $100 and sentenced to seven days in jail, which the judge suspended providing he has no future violations of the injunction.

Charges against six other union members were dismissed.

Four assault cases resulting from the strike by Local 2161 against PLW were continued again by Mayor Eric J. Akers in mayor's court Thursday night.

Philip Benton, Michael Glorioso, Gerald Ferguson and Donnie Moore pleaded not guilty. Their cases will be heard tonight.

Gary Collins, who also pleaded not guilty, requested his case be heard in Shelby Municipal court.

All are being represented by Robert A. McKown.

Harry Dye succumbs at 67 at Sandusky

A Plymouth resident since 1940, Harry V. Dye, 67, 41 Park avenue, died Oct. 27 in Good Samaritan hospital, Sandusky, of a brief illness.

He was a machinist in Plymouth Locomotive Works, Inc., for 38 years until he retired because of ill health.

He was a member of Plymouth United Methodist church and a former member of Willard Consevation league.

His wife, Ruth; a daughter, Sharon, at home; two sons, James Arthur, Lakewood, and Richard, Denver, Colo.; a brother, Bill, Willard; a half-brother, Leslie Brubaker, Willard; a sister, Mrs. Elizabeth Taggart, Cleveland, and two grandchildren survive.

The Rev. William Carter, his minister, conducted services Friday at 2 p.m. from McQuate-Secor Funeral home. Burial was in Greenlawn cemetery.

Collision fatal to New Havenite

A 58-year-old New Haven township man was killed Oct. 27 when his station wagon struck head-on by a tractor-trailer rig in Route 224 west of Delphi.

Lloyd R. Dawson, who lived in Route 598 at Route 103, died of a crushed chest.

He was driving east. State highway patrolmen said he apparently saw the rig coming toward him and sought to steer out of its path. The station wagon was turned aroung by the impact and stopped in a ditch, pinning the driver in the wreckage.

Harvey Caldwell, Jr., 23, Florence, Miss., driver of the rig, was charged with vehicular homicide. He apparently fell asleep. His rig slid through a fence and struck atree.

Caldwell claimed injury but was not treated. He was also charged with driving left of center and impaired alertness.

Dawson was born in Willard and lived his whole life in or near there. He was employed by Ohio Steel Tube Co., Shelby, and also was engaged in farming.

He was a member of First United Methodist church in Willard and of United Steel Workers Local 3057.

He is survived by his wife, Lillian; five sons, James Lloyd, North Fairfield; Randall Howard, Willard, and Kenneth Lee, Ray Scott and Robert Wayne, all at home; two sisters, Ireta, now Mrs. Dale Feichtner, and Elele, now Mrs. Theodore Stockmaster, both of Willard; a brother, Wayne, Shelby, and five grandchildren.

The Rev. Bruce Bequette, his minister, conducted services at Willard, Friday at 2 p.m. Burial was in Maple Grove cemetery, New Haven township.

Police pay levy beaten; Thompson, Petty victors

Voters were in a surly mood Tuesday, turning down almost all money issues, including the three mill operating levy to fund police salaries, but the big news was the breakdown of the computers.

In Richland county, returns were slow in preparation because of incomplete perforation of ballots. The perforations collected in the computer, fouling it.

In Huron county, with 58 of 67 precincts counted, the board of elections was forced to call a halt to its proceedings and take the ballots to Fremont to be counted, owing to a malfunction of the computer.

Even so, there was one upset in Huron county. Lawrence Heit, a Norwalk Democrat, appeared to have ended the long tenure of the Livengood family in the engineer's office. The incomplete count was 8,089 to 7,555.

In Richland county, Mrs. Joan Thompson ousted incumbent Republican commissioner David McGinty, 24,155 to 22,801.

And Richard Petty, former commander of the Ashland post, Ohio Highway Patrol, defeated the incumbent sheriff, Albert O'Neil. The count was 28,851 to 20,019.

James Henson won the common pleas judgeship, polling 19,321 votes, almost 44 per cent of the total cast.

The three mill levy, which encountered some trouble in reaching the ballot in the form on which it was ultimately balloted, was defeated in both counties. In Richland county, the count was 144 favoring, 192 opposing. In Huron county, it was 148 favoring, 160 opposing.

Incumbent Paul Pfeifer, Republican state senator, heid a narrow lead over his challenger, the former senator, Gene Slagle, Galion. Pfeifer had 18,052, Slagle 17,793, in Richland county.

Terry Wolf defeated Glenn Tschantz for the other Richland county commissionership, 26,567 to 20,404.

Judge David Arbaugh trounced Ralph Johns for domestic-juvenile judge, 26,648 to 21,028.

All county levies in both counties were defeated.

Incumbents in both counties wer victorious.

These included Dr. Milton Oakes, Richland county coroner, over Dr. Gordon Morkel; John Allen, appointed prosecutor, over Paul Christ, Richard Orewiler, recorder, over Paul Baumberger, and George Griffith, treasurer, over Carl Butterbaugh.

Commissioner Carabin	9,385
Williams	5,864
Commissioner Bedford	7,228
Palm	8,147
Auditor King	6,269
Roscoe	8,955
Recorder Elmlinger	10,845
Moll	4,797
Treasurer Chupp	9,958
Pastula	5,569
Engineer Heit	8,089
Livengood	7,555
State Senate Pfeifer	903
Slagle	786
Representative Saunders	4,867
Tansey	9,095
Issue 1 Yes	9,218
No	6,555
Issue 2 Yes	2,952
No	12,769
Village levy Yes	148
No	160

Commissioner Tschantz	20,404
Wolf	26,567
Commissioner McGinty	22,801
Thompson	24,155
Judge Hendricks	12,940
Henson	19,321
Knell	13,154
Juvenile Judge Arbaugh	26,648
Johns	21,028
Sheriff O'Neil	20,019
Petty	28,851
Walker	n a
Recorder Baumberger	20,040
Orewiler	26,785
Treasurer Butterbaugh	20,225
Griffith	26,547
Coroner Morkel	23,719
Oakes	25,879
Prosecutor Allen	25,710
Christ	22,155
Congress Ashbrook	34,058
Yunker	14,092
State Senate Pfeifer	18,052
Slagle	17,973
Issue 1 Yes	n.a
No	n a
Issue 2 Yes	n a
No	n a
Village levy Yes	144
No	192



Nov. 6
Homer C. Oney
Charles Steele
Andrew Scott Marriott

Nov. 7
Jody Arnold
Mrs. W. M. Cornell
Travis R. Larick
Loretta McDougal
Steven Thornsberry
The Rev. William Conces
Brett Hall

Nov. 8
Mrs. Donald Bell
Frederick Lewis
Sabrina Tackett
David Wilson

Nov. 9
Harold Ross
David Schuller
William Roger Miller
Elvin Zimmerman
Kellie Hicks

Nov. 10
Harold Ross
David Stillion
John Arthur Brown
Billy Collins
Mark Duffey
Audrey Fox

Nov. 11
Elmer Clark
James McDougal
Anita Williams
Ronald Lahmon
Mrs. William F. Ellis
Foster I. Keinath
Donald Smith
Shane Tuttle
Normalee Bivens

Nov. 12
Brandon Schwab
Jean Ann Shirey
Vione Baker
Edgar Barnett
Don K. Funk
Mrs. Gladys Hackett
Harold McDougal
William Van Wagner
Sarah Keinath

Here're menus for week —

Here're menus for the week for senior citizens' luncheons in St. Joseph's Roman Catholic church:

Tomorrow: Fish, potato, cole slaw, bread with margarine, pudding, milk;

Monday: Marzetti, vegetable, salad, bread with margarine, fruit, milk;

Tuesday: Port tenderloin, mashed potato, vegetable, bread with margarine, fruit, milk;

Wednesday: Beef stew, cottage cheese, bread with margarine, gelatin, milk;

Thursday: Baked ham, squash, tossed salad, bread with margarine, fruit, milk;

Mrs. W. H. Walker will take reservations at 687-1474.

Here're menus in Plymouth school cafeteria for the week:

Today: Peanut butter sandwich, chicken noodle soup, pineapple, snacking cake, milk;

Tomorrow: Pizza, potato chips, green beans, peach cobbler, milk;

Monday: Beef stew, cheese sandwich, celery and carrot sticks, apple crisp, milk;

Tuesday: Pizzaburger, potato rounds, spinach, peanut butter bars, milk;

Wednesday: Oven fried chicken, potato chips, bread and butter, peas and carrots, cookie, milk; In the high school: Chicken sandwich, potato chips, peas and carrots, peach slices, cookie, milk.

Here're menus in Shiloh school cafeteria for the week:

Today: Meat and cheese pizza, bread and butter, green beans, fresh fruit, milk;

Tomorrow: Peanut butter and lettuce sandwich, macaroni and cheese, mixed vegetables, fruited gelatin, milk;

Monday: Wiener sandwich, mashed potatoes with sauerkraut, applesauce, cookie, milk;

Tuesday: Beef and noodles, bread and butter, cole slaw, pineapple, milk;

Wednesday: Chicken sandwich, buttered corn or beets, fruit delight, cookie, milk.

CHURCH NEWS

Altar flowers in Plymouth United Methodist church Sunday were sent by Mrs. Willard Ross, Sr., in memory of her husband.

UMYF will conduct a bake sale at the church Nov. 15 from 9 a.m. to 3 p.m.

"The Hiding Place" will be shown in the church Sunday at 7:30 p.m.

Shiloh United Methodist church women will serve their public luncheon Thursday at noon.

Lutherans . . .

Annual Christmas bazaar will be conducted Saturday from 9 a.m. to 7 p.m. by First Evangelical Lutheran church, featuring handicrafts donated by members.

Proceeds will be paid to the Oesterlen services for youth, a non-profit home for handicapped young people of all backgrounds.

The bazaar will include a Christmas Corner, separate displays of handcrafts, arts and crafts, items used around the house, a plant corner and a baked goods table.

Sandwiches will be sold after 11 a.m. Free coffee will be poured throughout the bazaar.

Committee members for the bazaar are Mmes. John Hedeen, chairman; Robert Rhine, Harold W. Ruckman and R. Harold Mack.

Public is invited.

Altar Guild will meet today at 8 p.m. in the church.

Mrs. James Fleck or the Rev. Ronald Atkins will furnish information to prospective new members.

Catechetical class will meet Saturday at 10 a.m. Pupils are to carry books, Bibles, pencils and their lunches.

Annual union Thanksgiving service will take place in the church Wednesday, Nov. 26, at 7:30 p.m.

Cleland Marvin sent sanctuary flowers Sunday in memory of his wife.

Ryan Barber gave the sanctuary candle in memory of his grandparents.

Roman Catholics . . .

A card party will be conducted Sunday at 7:30 p.m. by the women's auxiliary of St. Joseph's Roman Catholic church. Refreshments will be served.

American Red Cross

All about Plymouth. . .

Mr. and Mrs. Earl C. Cashman returned Saturday from a two week vacation at their home in Sarasota, Fla.

Mr. and Mrs. Harold Shaffer visited Frederick Eckstein, New Washington, Sunday.

Mr. and Mrs. Harold Sloan spend the weekend with their daughter and son-in-law, Mr. and Mrs. Jack Dunagan, Midland, Mich.

Mr. and Mrs. Edgar Miller, Oakland, Me., and Mr. and Mrs. Marius Garofulo, Oxford, were guests of the R. Harold Macks last week. They all spent the weekend with Mr. and Mrs. Wasson Smith, Bexley. Mr. and Mrs. Clarence Mack, Waukesha, Wis., were also here last week for a brief visit.

Mr. and Mrs. James C. Davis were Sunday guests of their daughter and son-in-law, the William R. Millers, Mt. Vernon. His parents, Mr. and Mrs. Roger Miller, Lexington, Ky., and her brother, Robert M. Davis, who attends the University of Akron, were weekend guests.

Mr. and Mrs. G. Thomas Moore were among the guests at a reception Saturday in Canton honoring Mrs. Darrell Giey, worthy grand matron, OES. The local chapter will have its monthly meeting Tuesday at 8 p.m. in the chapter rooms.

Mr. and Mrs. Edgar Kempf, Fairborn, spend several days this week with her sister and brother-in-law, Mr. and Mrs. John Hedeen.

WANT ADS SELL
WANT ADS SELL

from your neighborhood ASSOCIATED DRUGGISTS
November 5-11, 1980

FEAST OF SAVINGS

Save with the folks you know.

MAALOX PLUS Liquid 12 oz. Value $ 3.19 — MAALOX ANTACID Liquid 12 oz. Value $ 3.35 Your Choice 1.79
ASCRIPTIN Aspirin with Maalox 100's Value $ 3.35 1.57
GILLETTE DISPOSABLE RAZOR Twin Blade Value .39 ea. With Pivot 4 pks/88¢
JOVAN MAN After Shave Cologne 8 oz. Gift Boxed Value 12.50 7.88
POLAROID One Step Camera Value 39.95 29.99 - 5.00 Rebate from Polaroid Ad Price
24.99 Fast Price
TIME-ZERO SX-70 FILM Single Value 10.99 6.49
CHAPSTICK LIP BALM Asst. Flavors Value 69¢ 2/ 69¢
CONTACT Cold Capsules 10's Value 2.54 1.39
BAUSCH & LOMB SALINE SOLUTION For Soft Contact Lens 12 oz. Value $ 3.25 1.79
VICKS NYQUIL Cold Medicine 6 oz. Value 3.39 1.99
P. V. M. Appetite Control Value 4.50 2.39
OS-CAL TABLETS Supplemental Calcium with Vitamin D 100's Value 5.69 2.89
STYLEMASTER FOLD 'N GO 1200 Watt Travel Hair Blower 3 Heat & 3 Speed Settings Value 27.95 11.88
MARK IV LIGHTED MAKE-UP MIRROR Regular & Magnifying Value 18.95 11.88
WESTCLOX DROWSE II Duette Electric Alarm Clock Drowse Buttons Lighted Dial Value 16.79 9.88
CREDIT CARD CALCULATOR Engine Deluxe 8 Digit Full Function With Memory & Case Value 29.95 10.88
FOLDING LAP TRAYS Value 2.49 17" x 17" 6 Patterns 1.39
ROBITUSSIN Cough Formula 4 oz. Value 1.75 89¢
ROBITUSSIN DM Cough Suppressant 4 oz. Value 2.19 1.39
DURACELL BATTERIES AA Alkaline 4 pak Value 2.69 — 9 volt Alkaline Value 1.79 1.59 99¢
OIL OF OLAY Beauty Lotion 6 oz. Value 7.79 4.19
MONOJECT INSULIN SYRINGES 3.89
KAZ VAPORIZER 7 pak Value 11.99 7.19 — 12 pk Value 11.99 5.19
KAZ HUMIDIFIER 7.9 gal. Value 59.95 9.49
KAZ INHALENT 4 Oz. Value 2.99 1.19
7 gal. Value 26.99 13.99
Prescription Necessary Where Required
Your Choice
THESE ARE SUGGESTED AD PRICES OPTIONAL WITH PARTICIPATING STORES
WE RESERVE THE RIGHT TO LIMIT QUANTITIES AT SALE PRICES

PLYMOUTH PHARMACY
1 East Main St., Plymouth
Quality medicines at practical prices

Going Out Of Business

Statement of Fact -
C. E. White Furniture Co. was established in 1937 at New Washington, Ohio then have served the area with quality home furnishings for 43 years. By virtue of contract we will liquidate the entire furniture inventory, fixtures, and real estate.
Sale conducted by McCready and Tucker Liquidators

C.E. White Furniture Co.
New Washington, Ohio
Save 22 to 70%

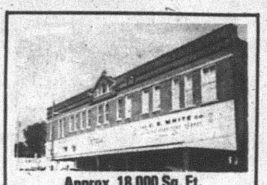

Approx. 18,000 Sq. Ft.
Building For Sale

$181,976 Inventory Must Go!

Odd Headboards Twin & Full Size Starting at $20.00

Bedroom Suites Save From 20%-40%

All Living Room Tables Save ⅓ and More

Party Sets Formica Top Table, 4 Chairs on Casters Save 33⅓%

Manufacturers Include:
- Norwalk
- Berne
- Berkline
- Simmons
- Bassett
- Amer. of Martinsville
- Sprague Carlton
- St. Johns
- Dixie

- Desks
- Curios
- Maple Dry Sinks
- Wall Units
Save 33⅓%

Special Group Buy a Sofa get a Chair for $1.06

Bedding Twin-Full-Queen & King-Mattress & Box Spring Sets Buy the Mattress Get the Box Springs ½ Price

All Pictures, Lamps and Accessories Save ⅓ to ½ Off

We're Closing Our Doors Forever

Area Rugs Various Sizes & Colors- Pick Up & Haul From $25.00

Carpet Samples 50¢

Recliners Good Selection all Styles From .. $159 to $289

Sofas From $199 to $499

How to get here
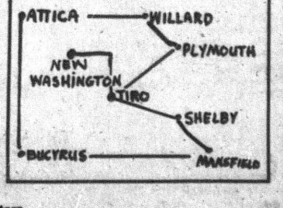

Sale Conducted by McCready & Tucker Liquidators

Bring Your Truck or Trailer

TERMS:
- Cash
- Check
- Master Charge

C.E. White Furniture
110 S. Kibler Street
New Washington, Ohio
Phone: 492-2692

STORE HOURS
Week Days 11 A.M.-8:30 P.M.
Saturday 9 A.M.-4 P.M.

Big Red falls to Danbury

A quick and talented Danbury squad trounced Plymouth here Friday night, 29 to 6, sending the Big Red home with a winless season and just one victory in two years.

The difference in the score did not reflect how competitive the game was. Plymouth was stopped three times at the Danbury one yard line.

The Lakers took the opening kickoff and marched 67 yards in 14 plays to score at 6:17 of the first period.

Mark Sauvey ran the last 15 yards to the end zone.

He carried the ball eight of the 14 times that Danbury put it in play during the drive. In the others, he was ably abetted by Steve Adams, who turned out to be Danbury's leading ground gainer this chilly night.

Bill Bailey kicked the PAT and the Lakers had a lead they never were to forsake.

The half ended that way, 7 to 0. But it was not without heroics.

Plymouth took the ensuing kickoff and drive in 18 plays to the Danbury one, where on fourth down Scott Harris was thrown back. During this drive, the Big Red's new ninth grade running back, Richard Cunningham, performed brilliantly. He carried seven times for 30 yards.

An 11-yard pass from Jeff Jacobs to Dale Moorman sustained the drive, giving Plymouth a first down at the Laker three.

Plymouth stormed the Danbury goal the next time it obtained possession. It forced Danbury to punt from its 32 and with possession at the Big Red 37, Plymouth began to move again. Harris got 13 yards through right tackle. On fourth down, Phil Gowitzka punted. But a roughing penalty gave Plymouth first down at the Laker 34. Jacobs threw for six yards to Moorman and Harris made first down at the Laker 24. On third down, Harris tried the halfback pass. The ball was intercepted in the end zone and the interceptor stepped out at the Danbury one. But the back judge ruled it was a touchback and Danbury set up at its 20.

The Lakers set out to make a shambles of it in the time remaining in the first half. In four plays they stormed to the Plymouth 30. Adams got five through left guard and Sauvey 10 off right tackle. Then Bailey took a 20-yard pass from Guy Tibbels and Tibbels passed for 15 to Adams before time ran out.

Plymouth could not move the ball during the first series of the second half and Gowitzka punted 23 yards to the Danbury 34. Adams carried on three consecutive plays, gaining 25 yards, and then Sauvey got five. With excellent second effort, Adams made first down at the Red 11. After a tackle play was thrown for a yard loss, Sauvey ran for the second touchdown from the Red 12. The clock read 5:09. Danbury had covered 66 yards in 12 plays. The run for PATs was short.

The Lakers were back in the end zone about four minutes later.

Gowitzka was again forced to punt. The boot covered 24 yards to the Danbury 38. Adams got 12 yards in two shots and Tibbels passed for 13 yards to Pat Fontana. With first down at the Red 37, Adams sprinted into the end zone. Danbury had covered 62 yards in four plays. Tibbels passed to Fontana for the PATs.

In the next series, Danbury threw Plymouth back to the shadow of its goal posts, thanks to two 15-yard penalties, one of them for unsportsmanlike conduct from the bench. From the 13, Gowitzka punted 34 yards to the Danbury 45. Adams got 12 off tackle after a 15-yard penalty against Danbury, and Tibbels gained 10 in two rollouts, but the Lakers couldn't muster a first down. Plymouth took over and promptly set out to be respectable.

The Big Red drove 67 yards in eight plays to score, Cunningham going the last three.

Harris got 19 yards in three carries and Cunningham 36 in four during the push.

A pass for the PATs was a failure.

Danbury was not through, but its final touchdown was a gift.

Plymouth kicked off and on third down, Adams ripped off a 54-yard run to the Plymouth six. Danbury fumbled on the first play and Plymouth recovered at the Red 13. Harris fumbled on the next play, the Lakers recovered and in two plays covered the 16 yards to the end zone, Steve Roston ran the last five. Tibbels ran the PATs.

Jacobs passed to Rick Hawkins for 27 yards and a first down on the first play of the next series. After an incompletion, Harris ran through tackle for 14, Cunningham got six off right guard, then plunged for 14 and first down at the nine. Harris set out for the goal, which he reached. But he fumbled the ball and Danbury recovered it in the end zone for a touchback.

The Lakers were at the Plymouth 31 when time ran out.

Danbury was clearly the statistical leader.

Score by periods:

D	7	0	14	8	— 29
P	0	0	0	6	— 6

STATISTICS

	D	P
No. of plays	62	60
First downs	21	16
Rush yardage	351	186
Passes	4	10
Completions	3	4
Intercepted by	1	0
Pass yardage	48	39
Fumbles lost	2/1	2/2
Punts	1/51	3/27
Penalties	5/65	6/50

Here're scores last week—

Here're scores last week: Lucas 26, Rosecrans 15; Danville 30, Crestview 21; Danbury 29, Plymouth 6; Western Reserve 22, Black River 0;

Monroeville 21, South Central 2;

New London 20, Mapleton 8;

Edison 54, St. Paul's 0.

Computer: Red last in No. 17

Final computer rankings show Monroeville's Eagles in eighth place among Division V teams in Region 17.

South Central, victim of Monroeville Friday night, is 11th, St. Paul's 14th, Mapleton 15th, Lucas 16th, Plymouth tied for 35th and dead last.

Among Division IV schools in Region 14, New London is ranked sixth, Crestview 20th and Western Reserve 25th. Black River is rated 33rd in Region 13.

Edison, a Division III school, was undefeated and is ranked seventh in Region 10.

Prayer day set tomorrow

United Church Women will sponsor the World Day of Prayer observance in St. Joseph's Roman Catholic church tomorrow at 10:30 a.m.



Airman Arthur L. Edgeson, 379th Munitions Maintenance squadron, Wurtsmith AFB, Mich., was with his parents, the Arthur Edgesons, Shelby route 3, Oct. 2-24.

He has lately returned from two years in Toorejon, Spain.

A 1978 alumnus of Plymouth High school, he also visited his brother, Dan, U. S. Navy, Orlando, Fla.

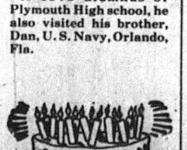

Wedding Anniversaries:

Nov. 4
The Daniel Hawks
The Gary D. Brumbacks

Nov. 5
The Ben Kensingers
The Florian Browns
The Donald D. Bakers

Nov. 10
The S. J. Gloriosos

WANT ADS SELL! WANT ADS SELL!



WOLVERINE TOUGH OUTSIDE PURE COMFORT INSIDE

With the spirit of the beast in every pair, you'll be amazed at the unusual comfort of Wolverine Boots. Deep cushion insoles and oil-resistant outsoles. Step into real comfort. Step into Wolverine®.

The Shoe Box

(formerly Duff's Shoes)

50 W. Main, Shelby

WOLVERINE® Boots & Shoes

WANT ADS SELL! WANT ADS SELL!

Miller's Gift Department Bridal Registry

November 8
Shelia Ousley
and
Craig Bores

November 28
Vickie Fazzini
and
Michael Mawhorr



SNOW AND REGULAR TIRE SALE SAVE $$ NOW



REGULAR TREAD

SIZE		FET
A78x13	24.98	1.63
E78x14	36.98	2.04
F78x14	38.98	2.15
G78x14	39.98	2.19
H78x14	40.98	2.89
G78x15	39.98	2.43
H78x15	40.98	2.92
L78x15	43.98	3.43

SNOW TREAD

SIZE		FET
A78x13	35.98	1.63
E78x14	42.98	2.04
F78x14	46.98	2.15
G78x14	49.98	2.19
H78x14	50.98	2.89
G78x15	49.98	2.43
H78x15	51.98	2.92
L78x15	54.98	3.43

MIX AND MATCH

WITH OLD TRADE IN
WINTERIZING SPECIAL
$9.98
PLUS PARTS

WITH OLD TRADE IN
TUNEUP SPECIAL
$26.98
V-8 - "30"
10,000 mile warranty or 1 year

SHELBY TIRE & AUTO REPAIR
Owned & operated by Ron Kanzig
formerly Hicks & Martin
347-8090
SHELBY, OHIO 44875
17 Broadway

Mike Douglas says: "If you know CPR, you never know when you'll save a life."



"Cardiopulmonary resuscitation training is available through your local Red Cross Chapter. Call."

Keil's

THE PLAYTEX CONTROL TOP PANTYHOSE sale

Shape up and save. PLAYTEX CONTROL TOP PANTYHOSE smooths the tummy, hips and thighs and flatter your figure under all your clothes. NOW AT SPECIAL SAVINGS.

STYLES REG. 2.50 NOW 2.10
STYLES REG. 3.00 NOW 2.49
STYLES REG. 3.95 NOW 3.39
STYLES REG. 5.95 NOW 4.75
STYLES REG. 6.95 NOW 5.50



Sale ends Nov. 15th

342-4886
50 E. Main

Keil's



THE STIHL 028WB. THE PROFESSIONAL SAW FOR HOMEOWNERS.

This is the best engineered chain saw ever made for the homeowner who's serious about cutting. A high-performance mid-size saw with all the design integrity of the biggest professional saws in the world. And Stihl makes those, too.

TAKE ONE HOME.

FOR COMPLETE, FRIENDLY SERVICE, CALL
ROBINSON HARDWARE
45 EAST MAIN SHELBY, OHIO
342-3796
YOUR LOCALLY-OWNED HWI STORE



STIHL
The World's Largest Selling Chain Saw.

now
Effective Nov. 1, 1980

We Will Pay DAILY INTEREST On All Savings Accounts

5.25% Per Annum

COMPOUNDED DAILY

POSTED MONTHLY

Gives an effective annual yield of

5.39%

Interest is computed and compounded daily. The interest payment is posted to the account the first business day of the following month.

Member F.D.I.C.

FIRST Buckeye BANK N.A.

BELLEVILLE • CRESTLINE • GALION • LEXINGTON
MANSFIELD • ONTARIO • PLYMOUTH • SHILOH • WILLARD

What folks here did 25, 20, 15, 10, five years ago

25 years ago, 1955

Father of John, Joseph and Andrew Ballitch, Wasa Ballitch, 82 died at Mansfield.

Bad wiring caused fires in the homes of Mose Waines, Portner street,and J. B. Kennedy, North street.

Joseph A. Lasch, 65, candidate for mayor, endorsed a slate of Clarence M. Ervin, Ira D. Brougher, Maurice Bachrach, William L. Fortney, Lowell E. Keith and Thurman R. Ford for council.

He also endorsed Luther R. Fetters, Robert L. McIntire and Byron R. Scott for trustee of public affairs.

A memorial fund for Henry Chapman was established at New Haven.

Wakeman 19, Plymouth O, in the Homecoming game.

Helen Sue Fox set Nov. 13 to marry Robert Nagel, Attica.

Brother of Mrs. Herbert Beeching, Martin Lesie Schreck, 28, was killed in a freak motorcycle collision in Peru Center road two miles south of Monroeville.

Jack E. McQuate and Mary M. Brinson were chosen to take the National Merit Foundation scholarship test.

Carole Fink and Jack Shaarda were married at New Haven.

Mrs. N. N. Buckman, incumbent treasurer at Shiloh, was opposed by Mrs. Joseph J. Cihla, whose father, H. Brad Miller, incumbent clerk was opposed by Mrs. A. C. Henry.

20 years ago, 1960

Miss Patricia Chronister set Nov. 5 to be married to Donald Baker.

Mrs. George J. Searle observed her 90th birthday anniversary.

Plymouth 28, Colonel Crawford 16.

William Bachrach excelled for the Yale university cross country team.

Janis Coon, Toni Moore, Linda Echelberry and Brenda Smith won first prize in the annual Hallowe'en window decorating contest. They painted The Advertiser's window.

Charles F. Williams and Saundra Kay Kilgore were married Oct. 14 in Mt. Hope Lutheran church, Shiloh.

15 years ago, 1965

Marsha Russell and J. Craig McQuown were married in Mt. Hope Lutheran church, Shiloh.

Northmor 6, Plymouth 0.

Plymouth placed fourth in the annual Johnny Appleseed conference cross country championships.

William Fazio challenged Mayor Luther R. Fetters.

Candidates for village council: Incumbents Clarence O. Cramer and Donald H. Levering versus the Fazio ticket, J. Phillips Moore, Oscar C. Gowitzka, Hubert V. Akers and Franklin W. McCormick.

Mrs. Claude Hankammer, 91, died at Willard.

Seven per cent of the school enrollment was officially designated as "poverty stricken".

A former Shilohan, Mrs. Allene Black Payton, Vermilion, was named to Who's Who of American Women.

10 years ago, 1970

Mayor William Fazio resigned, to take a job in Chicago, Ill. He was succeeded by Hugh M. Washburn.

The school levy passed by a plurality of 38.

David A. Brooks was chosen worshipful master by Richland Lodge 201, F&AM.

R. Clark Hunter, 41, Greenwich, succeeded the late Dana Call as clerk of courts of Huron county.

A Shiloh native, Mrs. Edwin D. Seidel, 81, died at Ridgefield, Conn.

Aunt of Mrs. Elton A. Robertson, Mrs. Howard V. Funk, 80, died at Shelby.

Eva Cole won the grand prize in the annual Hallowe'en parade.

Specialist 5 Robert Phillips was awarded the Army Commendation medal with the 15th Field Artillery in Vietnam.

Fredericktown 36, Plymouth 6.

Fredericktown indicated it might leave the Johnny Appleseed conference.

Mrs. Ronald D. Mumea was chairman of the annual Mothers' club turkey dinner.

Five lettermen reported to Coach Ron Hostler for the 1970-1971 basketball season: Kevin Echelberry, Don Foreman and Ted Rook, 12th graders; John Conley and Brad Ream, 11th graders.

Five years ago, 1975

Elizabeth G. Paddock was reelected mayor of Plymouth.

William Hamilton, clerk-treasurer, was defeated by Anita Riedlinger.

Uncle of William Enderby, Wesley J. Enderby, 92, Greenwich, died at Willard.

Lexington 35, Plymouth 8.

Three lettermen reported for the basketball squad to Coach William K. Northrup, 3rd, in his second season. These were Brad Turson, Todd Root and Dan Edgeson.

Volleyballers were ousted from the sectional tourney by Monroeville, 15 to 2 and 15 to 5.

Spartans return to slate

St. Peter's returns to Plymouth's basketball schedule this season.

The Spartans will be hosts to the Big Red on Jan. 6.

Black Fork Valley conference preview will be played here Nov. 21.

Plymouth opens its 1980-81 season the next night, against South Amherst here.

Remainder of the slate:

Nov. 25, Monroeville, here; Dec. 2, *Mansfield Christian, here; 5 Buckeye Central, here; 12, Ontario, there; 13, Mapleton, here; 19, *Lucas, there; 20, Danbury, there; 27, South Central here;

Jan. 3, Western Reserve, there; 6, St. Peter's there; 9, *Crestview, there; 16, Clear Fork, here; 20, Crestline, here; 24, Western Reserve, here; 30, *Lucas, here;

Feb. 7, *Crestview, here; 13, *Mansfield Christian, there; 21, Bucyrus, there; 27, Seneca East, there.

Girls' team, under a new coach, Keith Diebler, will open with the league preview here on Nov. 21.

Remainder of the slate:

Nov. 29, Hopewell-Loudon, here;

Dec. 1, Buckeye Central, there; 4, South Central, here; 8, *Crestview, here; 11, *Lucas, there; 18, St. Peter's, here; 23, Monroeville, there;

Jan. 5, *Lucas, here; 8, *Crestview, there; 13, Colonel Crawford, here; 22, Seneca East, there; 26, Wynford, there; 31, *Mansfield Christian, there;

Feb. 3, Buckeye Central, here; 5, Seneca East, here; 12, South Central, there; 17, New London, here; 19, *Mansfield Christian, here.

* denotes Black Fork Valley conference game.

Osborns sell property at New Haven

Dale E. and Hermina Osborn have sold Lots 92 and 93 in New Haven to Billy J. and Becky J. Kidd, Huron county recorder reports.

Grace Marie Willet and Carl Joseph Rader were married in Plymouth United Methodist church.

Mrs. Alden Betts, nee Luella Kirkendall, 35, died at Columbus.

Three films for children set Tuesday

"The Snowy Day" is the first of three children's films being shown at Plymouth Branch library Tuesday. The film is an animated version of Ezra Jack Keats tale of a small boy's delight in a city snowfall.

Also included in the program are "The Little Engine That Could," based on Watty Piper's book about a determined little engine which pulled a trainload of toys to the children on the other side of the mountain, and "Petunia," the story of a silly goose who thinks that carrying a book makes her wise.

The free movies will be shown at 10 a.m. in the library, 21 West Broadway.

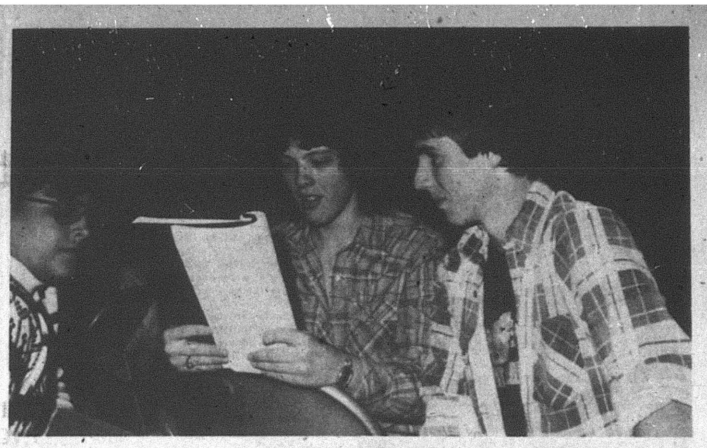

'My Fair Lady'

Brian Frisbee, 15, Nancy Ritchie, 15, and Michael Beck, 16, have roles in "My Fair Lady", a musical about a cockney girl, Eliza Doolittle, on boards at high school Nov. 14-15.

Who can manage a house without recipe for play dough?

BY AUNT LIZ

This is the time of the year that grandmothers, at least some do, get a little panicky about what to give everyone.

Some have only a few to give to, but my favorite grandmother of all times has something like 10, plus all their little ones.

She always starts shopping during the sidewalk sales in the summer, and somehow comes up with something for everyone.

What has tickled me about her is that she has always acted each year like it was an unbearable chore, while she loved every minute of it. That family is plain lucky they have her for a grandmother.

This choice recipe should solve some problems.

Actually, even grandfathers can indulge in it if they can find the measuring cups and spoons and everything that goes in it. These things for years and years have been kept in certain places in our kitchen, and you know who has never discovered their hiding places.

It is for home made Play Dough, which all kids love and need.

Mix together a cup of flour, a half-cup of salt, one to two tablespoons of baby oil, a teaspoon of powdered alum and a cup of boiling water.

Then add a few drops of food coloring, or better yet, wait with it until you have it all mixed together and can divide it up for the various colors.

It will be a sticky mess for a while, but the more you knead it, the better it gets, so keep on going. When finished, store it in plastic bags. It will keep and keep and is non-toxic.

This can make a wonderful gift that little ones will love. An added touch is a small rolling pin they can handle. From experience, they are not too easy to find anymore. Another little extra is cookie cutters so they do not have to borrow their mothers'.

"Possession" is every child's middle name. They simply like stuff of their own. "Sharing" is a word they simply ignore for years. In fact I know some adults who have never heard of it, but then there are some, and many more than those who haven't, who would give you the shirt off their backs.

How do you suppose that we have a winter's supply of onions, delicious grape jelly made from juice already prepared, which is the hardest and messiest part of making the jelly, and cucumbers for the best pickles you have ever tasted?

And I cannot forget the kind soul who gave us a very large succhini last summer, which I converted into lasagna, using it sliced up, instead of pasta.

I really overdid myself, and we ate it for six nights. It got better with each heating.

We are still eating tomatoes that I picked in a green stage from a friend's garden when a frost was on its way.

And I must not forget the beautiful apples that were changed into a real pie with real pie crust. Such apples really deserved a good crust, not the short-cut package or frozen ones.

And since cookie time is here, does anyone have a recipe for a butterscotch job that is chewy? A young friend asked me to hunt it down and I have, but it came from a bakery, and no way will they give the recipe out. I tried and lost. None of our cookbooks has anything that describes it as she does.

And since Grandmas give kids presents, the best thing Grandma can get is the cookie recipe book that the home economics department of the Plain Dealer has published.

Every recipe is perfection, including the Rum Balls that all fathers like.

21 cooks of turkey volunteer

Twenty-one women have agreed to roast turkeys for the annual Booster club dinner Saturday.

At least seven others are needed. Volunteers may call Mrs. Charles Reinhart.

Mrs. Charles Reinhart.

Volunteers are Mmes. Donald Adams, Jacque Donnenwirth, Anthony Fenner, Wilford Postema, Ralph Hawkins, D. M. Echelbarger, Frank Burks;

Also, Mmes. Raymond BeVier, Kenneth Echelberry, Thomas F. Root, William Wheeler, Donald Cunningham, Donald L. Brooks, Harry Lee Seaman;

Also, Mmes. A. L. Paddock, Jr., Charles E. Pritchard, David Polachek, Ray Kleman, James Will and David Coulter.

GOING PLACES?
(Share a ride with a friend.)



HEADS UP!



Birth defects are forever. Unless you help.

March of Dimes

True Value HARDWARE STORE
TOOL VALUE OF THE MONTH
Master MECHANIC® 6-INCH ADJUSTABLE WRENCH



now 3.69 While Supplies Last
Versatile tool adjusts to a variety of nut & bolt sizes; provides a solid grip. Rust resistant. MM91-6
QUANTITIES LIMITED
MILLER'S HARDWARE
5-9 E. Main St.
Tel. 687-4211

MAINTENANCE SPECIALS
COUPON
$10.00 FRONT END ALIGNMENT
1975 or Newer GM CARS and ½-ton PICKUPS CHEVETTES EXTRA
$23.00 Replace FRONT DISC PADS
GM, Ford, Chrysler cars only. Lifetime Guarantee on Parts.
$16.00 COMPUTER BALANCE AND TIRE ROTATION
4 WHEELS ANY MODEL CAR AND TRUCK UP TO ¾-TON — NO MAGS.
$6.00 Cooling System Serviced
We pressure check cooling system, inspect hoses, clamps and belts. Additional Services and Material Extra
$17.00 GM SHOCK INSTALLED FRONT OR REAR
1975 OR NEWER GM CARS ONLY
$20.00 MINOR ENGINE TUNE UP & SCOPE
1975 or NEWER GM CARS ONLY
BUD YOUNG CHEVROLET OLDSMOBILE
1400 Mansfield Ave.
342-3010 SHELBY, OH 524-6252

GOODYEAR
2nd TIRE 1/2 PRICE
WHEN YOU BUY FIRST F-32 AT REGULAR PRICE
SAVE On The Tire That Makes Metal Studs Obsolete!
F32 All Winter Radial
• For traction on wet, dry, or snow-covered roads.
• Eliminates need for tungsten carbide spikes.
• Double belted with Flexten (made from aramid fiber)
Sale Deadline: November 8th!



Whitewall Size	Also Fits	Reg Price 1st Tire	2nd Tire HALF PRICE	Plus FET Per Tire NO TRADE NEEDED
P185/75R13	GR78-13	$ 91.75	$45.87	$1.87
P195/75R14	DR78-14 ER78-14	$105.75	$52.87	$2.19
P205/75R14	FR78-14	$110.25	$55.12	$2.35
P215/75R14	GR78-14	$112.50	$56.25	$2.52
P225/75R14	HR78-14	$118.00	$59.00	$2.70
P205/75R15	FR78-15	$111.25	$55.62	$2.51
P215/75R15	GR78-15	$116.00	$58.00	$2.64
P225/75R15	HR78-15	$120.00	$60.00	$2.77
P235/75R15	LR78-15	$128.50	$64.25	$3.07

NOTE: Other P Metric or Alpha Numeric Sizes may be Available

In Stock Now! ARRIVA
AS SEEN ON TV!
GOODYEAR'S NEWEST ALL-SEASON RADIAL
MODERN TIRE MART
67 N. Gamble Shelby Ph. 342-6186



Miss McKown nominee for queen at O N U

Gail McKown, daughter of Gerald McKown, Plymouth, was nominated for the Homecoming court at Ohio Northern university for Homecoming, 1980, during the weekend of Oct. 24-26.

A third year student in ONU's Raabe College of Pharmacy and Allied Health Sciences, Miss McKown represented Clark Residence hall in the balloting.

Garden club sets workshop

Members of Plymouth Garden club will attend a workshop today at 7 p.m. in Greenwich.

On Tuesday Mrs. Thomas DeWitt will be hostess to another workshop at her home at 7 p.m.

Legion to mark Armistice day with dinner

Armistice day wil be observed Tuesday by Ehret-Parsel Post 447, American Legion.

At 6:30 p.m. potluck dinner will be served with members of Garrett-Reist Post, Shiloh, as guests.

Mark Sheely, Plymouth Elementary school principal, will be the guest speaker. The local post sponsored him to attend the Freedom Foundation seminar at Gettysburg, Pa., last summer.

HOSPITAL NOTES

Mrs. Maurice Bachrach, formerly of Plymouth, now living at 105 Mulberry street, Mansfield, is a patient in General hospital there.

Robert L. Mc Intire has been readmitted to Willard Area hospital.

Mrs. Garnett Stephens and Perry McKenzie were released at Willard Thursday.

All about Plymouth...

Mr. and Mrs. William R. Miller were Sunday guests of Mr. and Mrs. Keith Thornton, Bath.

Janaan Kessler, Columbus spent the weekend with her parents, Mr. and Mrs. Robert Kessler. With the Arden Kesslers and the Arthur Kesslers, New London, they all drove to Shreve for an Amish dinner Saturday.

Dr. and Mrs. W. Martin Miller and their sons, Andrew and Steven, Kenton, were supper guests of the Larry Taylors for Trick-and-Treat night Oct. 29.

Dressed in costumes, they went their cousins, Adam and Minday Taylor, to "scare" their grandparents, Mr. and Mrs. William R. Miller and Mr. and Mrs. Wallace H. Redden, who did not know they were here, and went along with the fun of not being able to guess who the youngsters were.

'63 grad, now M. D., honored

A 1963 alumnus of Plymouth High school, one of two doctors of medicine produced by the institution since the end of World War I, has been accepted as a fellow in the American College of Surgeons, Atlanta, Ga.

He is Dr. Tedd Dawson, son of the Robert Dawsons, who has graduated by Ohio State university in 1967 and by its college of medicine in 1971. He interned a year in University hospital, Columbus, in internal medicine and another year in surgery in Riverside White Cross hospital, Columbus.

He served two years in the Army at Ft. Huachuca, Ariz.

He and his wife and five children live in Willits, Cal.

new arrivals

A daughter, their fourth, weighing 6 lb., 9 ozs., was born Monday in Samaritan hospital, Ashland, to Mr. and Mrs. Ronald McVicker. The maternal grandparents are Mr. and Mrs. William Harlow, Toledo. The paternal grandparents are Mr. and Mrs. John McVicker, Toledo.

A son was born Thursday in Willard Area hospital to Mr. and Mrs. James Fryman, Scott road, Plymouth route 1. The Jack Frymans, Willard, are the paternal grandparents.

Kin of Strines in hospital again

Mrs. Wayne H. Strine visited her mother, Mrs. E. C. Althouse, who has been readmitted to Galion Community hospital, Saturday.

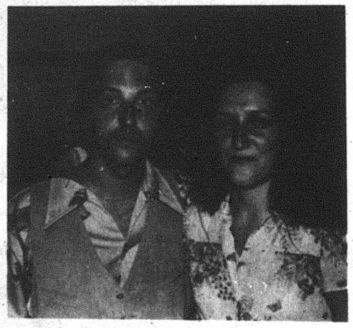

Miss Pritchard wed at home

Paula Mae Pritchard became the bride of Todd Alan Cronenwett Oct. 18 in a early evening ceremony.

The double ring ceremony was performed by Mayor Eric J. Akers in the home of the bride's parents, Mr. and Mrs. Charles E. Pritchard.

The bride's sister, Phyllis Pritchard, played and sang, "There Is Love", "For All We Know", "Cherish", "The First Time Ever I Saw Your Face" and "Close To You".

Mr. Pritchard gave his daughter in marriage. She wore a white street length dress and carried a bouquet of white and blue silk roses which she had made.

Another sister, Mrs. Patricia Maciak, Cleveland, was her matron of honor.

She wore a short blue dress and also carried silk roses.

Jeffrey Cronenwett was his brother's best man.

Among the guests were Mr. and Mrs. Charles Pritchard, Akron, the bride's paternal grandparents; Mr. and Mrs. Charles Fletcher, Akron, Mrs. Robert Peck and Mrs. James G. Russell, Lexington, Ky., Mr. and Mrs. George Pritchard and Mr. and Mrs. Fred Jones, Akron, and Mr. and Mrs. James Pritchard, Frazeysburg.

The bride graduated from Buchtel High school, Akron, in 1975, and received a bachelor of science degree in education this year from the Mansfield branch, OSU. She is teaching in the Shelby school system.

Mr. Cronenwett is the son of Mr. and Mrs. Larry Cronenwett and is a 1973 graduate of South Central High school. He is employed by Ohio Steel Tube Co., Shelby.

They are making their home in Kuhn road.

Two donate 5th, 4th gallon of blood

James Hawk received a four gallon pin and Alfred Swarts a five gallon pin when ARC Bloodmobile called at Willard Oct. 28.

New donors were Mrs. James Hawk, John Foley and Elsie Brubaker.

Did you know that shoplifters cost your family $150* last year?

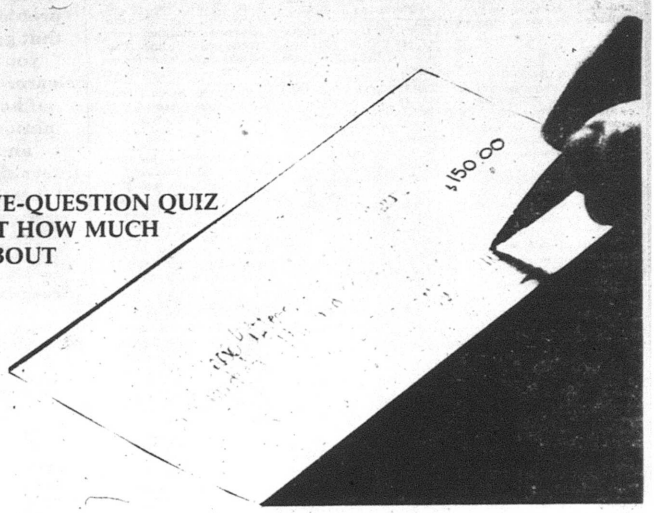

TAKE THIS FIVE-QUESTION QUIZ AND FIND OUT HOW MUCH YOU KNOW ABOUT SHOPLIFTING.

True or False

1. Shoplifting accounts for very little crime in Ohio. It is of minor importance and the stores absorb the cost.
   True _____ False _____
2. Generally, poor people who are uneducated do most of the shoplifting. They steal because they don't have money to buy what they want.
   True _____ False _____
3. More men than women shoplift.
   True _____ False _____
4. Suburban stores are shoplifted more often than downtown stores.
   True _____ False _____
5. Ordinary citizens cannot do much about the shoplifting problem.
   True _____ False _____

For more information on shoplifting write to:

Ohio Council Against Shoplifting
Attorney General William J. Brown, Chairman
71 East State Street
Columbus, Ohio 43215

Name _____

Address _____

City _____ State _____ Zip _____

Cooperating Organizations: Ohio Council of Retail Merchants — Ohio Chamber of Commerce — Ohio School Boards Association — Ohio Association of Chiefs of Police — Ohio Prosecuting Attorneys Association — Buckeye State Sheriffs Association — Ohio Retail Jewelers Association.

Answers:

1: **False.** Shoplifting accounts for $3.5 billion in lost merchandise nationally, according to the Federal Bureau of Investigation. Ohio's shoplifting tab is estimated by the Attorney General to be $488 million for 1973. Shoplifting is the fastest-growing white collar crime in America. Between 1963 and 1973 it increased at a faster rate than any other crime.

People pay the shoplifter's way. People pay over $35 individually per year or $150 per family on increased cost of goods they purchase.

2: **False.** People who shoplift are not generally poor. They often have sufficient cash with them and can afford to pay for what they steal. But you pay for them through higher prices.

3: **False.** More women than men shoplift. The Mass Retailing Institute conducted a survey in 1972 in 1,188 of the nation's largest discount stores and discovered that 58 percent of the apprehended shoplifters were women.

4: **True.** Eighty percent of all shoplifting is done in suburban outlets of retail establishments.

5: **False.** You can do something about shoplifting. If you see someone shoplifting, quietly mention it to the nearest sales clerk. You need not become involved. The thief will probably steal somewhere else before leaving the store, and the store detective will be there to see it happen.

*Mass Retailing Institute — 1973

It's time to take shoplifting seriously!

THE PLYMOUTH *Advertiser*

Vol. CXXVII — 128th Year, No. 42 Thursday, October 23, 1980

An Independent Newspaper Published Every Thursday at 14 East Main St., P. O. Box 308, Plymouth, Ohio
Second Class Postage Paid at the Post Office, Plymouth, Ohio 44865
SUBSCRIPTION RATES: $7.00 a year in Crawford, Huron and Richland Counties, $7.50 Elsewhere in Ohio, $9.00 Out of State
A. L. PADDOCK, Jr. Editor and Publisher Telephone: 687-5511 P. W. THOMAS, Editor 1925-1954

WISE SHOPPERS LOOK HERE FIRST!

A BUSINESS DIRECTORY

Thomas Organs with "Color-Glo", Story & Clark, Kimball and Kohler & Campbell pianos. See them at TANNER'S PIANO & ORGAN SALES, 2 miles south of Attica. tfc

PLUMBING
Complete Plumbing & Heating service. PLUMBING & HEATING, 259 Riggs St., Plymouth, O., Tel. Leonard Fenner at 687-6935.

DR. P.E. HAVER, OPTOMETRIST, INC.
Glasses and Hard and Soft Contact Lenses
New Hours
Monday, Tuesday and Friday 8 a.m. to 5:30 p.m.
Wednesday 8 a.m. to 5:30 p.m. and 7 to 9 p.m.
Saturday 8 a.m. to 3 p.m.
Tel. 687-6791 for an appointment.
13 W. Broadway, Plymouth tfc

GETTING MARRIED? See quality wedding invitations and announcements at The Advertiser. Ready service at prices you can afford. tfc

WATCH and jewelry repair overhauling regulating, ring sizing, ring prong rebuilding. All your service needs taken care of by a trained and skilled jeweler. All work done in the store. Farrell's Jewelry, 9 E. Maple St., Willard. Tel. 933-8421. tfc

FOR SALE: Electric motors, several sizes, used, all in working condition. See at 14 East Main street. tfc

MOORE'S PARTS AND SERVICE CENTER, Public Square, Plymouth. The answer to keeping your car in good shape for safe driving. Tel. 687-0551 tfc

Tell 'em you saw it in The Advertiser, Plymouth's first and best advertising medium.

TRENCHING and backhoe service. Tel. 687-7053, 935-3444 or 744-2207. Gregg Shreck, operator. tfc

RECONDITIONED AND GUARANTEED
2 Apartment size washers, $150 and $225
13 Automatic washers $105 and up
9 Clothes dryers $95 and up
4 30" Electric ranges $130 and up
4 2 Door refrigerator $150 and up
16 Consol color TV's $120 and up
3 Table model color TV's $160 and up
4 Consol B & W TV's $70 and up
1 Consol stereo $100
1 Stereo record changer $25
JACOBS'S TV, Inc.
Willard, Ohio

PARTS, auto paint, mufflers, shocks, brakes, filters at Hicks and Martin, Main and Broadway, Shelby. tfc

SAW & TOOL Sharpening Service. Carbide, Chain, Circle and Handsaws, Mower Blades, Drillbits, small tools, Planer & Jointer Knives. Salo Boor, East Smiley Road, Shelby, Ohio. Tel. 347-6016. 23,30,6,13n

FURNACE tune-up, cleaning, $27.50. Energy saved belongs to everybody, money to you. Tel. 687-0885. 6, 13, 20, 4, 11, 18, 25p

SWEET'S BARBER Shop, 53 E. Main St., Shelby, across from Keil's Department Store, welcomes Plymouth customers. Standard haircutting and styling. Two barbers on Saturday. 8 a.m. to 6 p.m. 16, 23, 30, 6c

FOR SALE: Speed Queen washer, gas dryer. Three years old. Tel. 687-9321. 6, 13p

FOR RENT: Two bedroom trailer. Deposit required. No pets. Call after 4 p.m. 687-7405. 6p

WE BUY junk, copper, brass, cast iron, aluminum, batteries, radiators, aluminum sidings. Tel. 687-6431 after 3 p.m. Ask for Carlos. 6, 13p

GIGANTIC GARAGE SALE: Table and chairs, bedspreads, all size clothing, shoes. Nov. 6 and 7. 166 W. Broadway. 6p

GARAGE SALE: Friday and Saturday, Nov. 7 and 8. 215 Riggs St. 6c

WILL BABYSIT in my home, day or night. Tel 687-1855. 6c

Carpets Vinyls
(Domco, Armstrong, & Congoleum Vinyls)
Paints (Custom Colors)
Varnish & Stains
Dry Wall Products
Contractors' Prices
ROW'S CARPET
Rt. 224, Willard
Tel. 935-8233

Alt's Rexair Rainbow
Sales & Service
New Washington, O. 44854
Tel. 492-2328

APPLIANCE CENTER
General Electric and Westinghouse
Tel. 935-0472
Wes Gardner, Inc.

All Types Of
PRINTING
Tickets - Programs
STATIONERY
BUSINESS FORMS
COMPLETE LINE OF
Wedding Stationery
Shelby Printing
17 Washington St., Shelby, Ohio
PHONE: 342-3171

FARMS NEEDED with a seven mile radius of Shiloh. We have immediate buyers if the price is not too high. FOR SALE: Four or five bedroom house in Shiloh. Very good condition. Low price. Plymouth Branch, Zerkle Real Estate, 687-3435. 6p



Serving the Plymouth-Shelby Area with Loving Care since 1931

168 West Main Street, Shelby, Tel. 342-2551

FISH FRY

Nov. 7

Lake Erie Perch — All You Can Eat

Adults $5.00 Children $2.75

with salad bar

Serving from 5:30 to 7:30 p.m.

Ehret-Parsel Post 447, American Legion

Trux St., Plymouth, O., Tel. 687-6884

News that's fair, concise, accurate, that seeks out solutions to world problems, that gives you a clearer view of both national and international news.

THE CHRISTIAN SCIENCE MONITOR

It's all there. Ask any Monitor reader. Or, better yet, subscribe yourself, from 3 months at $17.50 up to one year at $65.00.* Just call toll free:

800-225-7090

In Mass., call collect: (617) 262-2300.

*Rates subject to change.

CHRISTMAS BAZAAR
Nov. 8, 9 a.m. to 7 p.m.
First Evangelical Lutheran church

Crafts, White Elephants, Toys, Foodstuffs, Fish Pond, Around-the-House Corner

Free Coffee Sloppy Joes

TIM SUVER
Builder
SMALL OR LARGE
BUILDING & REMODELING
500 Tiffin St. New Washington, Ohio 44854
Phone 492 2911

Newsy notes...

Estate of Arthur G. Stober, Plymouth route 1, amounted to $86,000 Huron county court reports.

Mr. and Mrs. Kenneth Mc Cracken, Akron, spent Saturday with their aunt, Miss Donna Russell.

Tin Man's Place

Plymouth, O.

Pool Tournament winners this week: 1st, Jerry Furr; 2nd, Ed Legg; 3rd, Jackie Green

High scores on space machine: J. Greathouse, M. Castle, M. Gomez, J. Tuttle, J. Deskins

Winner of Last Month's Drawing: B. Beck

New Classified Rates

First 20 words	$1.40
Each additional word	5¢
Cards of Thanks, in memoriams, etc.	
First 40 words	$2.75
Each additional word	5¢

Speak your mind by letter to the editor

NOW! IS THE TIME



to Join the Christmas Club at the "Family Bank"
Imagine — a Christmas Club that: 1. Gives you FREE Just for joining a Currier & Ives Candle
2. Pays your 50th payment FREE
(club must be opened by 1-10-81)

"The Family Bank"

WILLARD UNITED BANK
MEMBER FDIC

A Subsidiary of Toledo Trustcorp, Inc.

OFFICES: WILLARD—NORTH FAIRFIELD—GREENWICH—PLYMOUTH

MEMBER FDIC
Remember the bank that is still here to serve you
OPEN ALL DAY SATURDAY

This week come to our Anniversary Sale for unbeatable $aving$

Big Chief **SUGAR** 5 lb. bag $2.29
Jumbo Treat **ICE CREAM** gal. $1.99
Foodland **BREAD** 4 lvs. $1
Kraft **ORANGE JUICE** 64 oz. $1.39
Mueller's **SPAGHETTI** lb. box 59¢
No Name **SALTINES** lb. box 49¢
Del Monte **CATSUP** 22 oz. 59¢
Pacesetter **DOG FOOD** 25 lb. $3.99
PEPSI COLA 8 pk. 16 oz. $1.09
No Name **SPAGHETTI SAUCE** 32 oz. jar 69¢
Sealtest **COTTAGE CHEESE** 24 oz. $1.19

Anniversary Meat $aving$

Boneless **CHUCK ROAST** lb. $1.99
Boneless **CHUCK STEAK** lb. $1.69
Boneless Top Blade **FAMILY STEAK** lb. $1.79
GROUND CHUCK lb. $1.69
THRIFTY PAKS lb. 59¢

Anniversary Produce $aving$

U. S. No. 1 **POTATOES** 10 lb. bag $1.29
Florida **ORANGES** 5 lb. bag $1.29
Fresh **CUCUMBERS** 5 for $1

MACK'S FOODLAND
262 Sandusky St.
Plymouth, O.

Home owned and operated
Open Mondays through Saturdays, 8:30 a.m. — 9 p.m. Sundays 10 a.m. — 2 p.m.

'My Fair Lady' on boards here

"My Fair Lady", a musical version of a play by George Bernard Shaw that won great acclaim on Broadway and was later made into a motion picture, is the presentation of Plymouth High school Thespians in the auditorium tomorrow and Saturday at 8 p.m.

Some of the players, and their preceptor, Miss Kathy Orr, are worried that they haven't had enough publicity. Some of them point to the diminished attendance at the annual turkey dinner put on Saturday by the Boosters club as evidence that the citizenry isn't so interested in school activities as it once was.

The picture above has been published before. Only in this newspaper. It is published again only because of the fervent entreaties of some players and the frank statement of the director, who says, "In a small school it is sometimes difficult to publicize adequately to draw a full house."

Competition of television, to mention one medium, has diminished attendance at many school functions, here and elsewhere, over the past decade.

In the photograph above, Lisa Baldridge, 16; Shannon Root, 17, an honor roll pupil who plays the female lead, Eliza Doolittle, the cockney girl whose diction is under improvement by the male lead, played by William Hudson, 17, also an honor roll pupil, urge friends and neighbors to turn out for the play.

Tickets are $2 for adults, $1 for pupils, and may be purchased at the door.



In case anyone wonders, that's Miss Baldridge at the left.

THE PLYMOUTH Advertiser

Volume CXXVIII — 128th Year No. 45

Thursday, November 13, 1980

An Independent Newspaper Published Every Thursday at 14 East Main St., P. O. Box 168, Plymouth, Ohio

Second Class Postage Paid at the Post Office, Plymouth, Ohio 44865

SUBSCRIPTION RATES: $7.00 a year in Crawford, Huron and Richland Counties. $7.50 Elsewhere in Ohio; $8.00 Out of State

A. L. PADDOCK, Jr. Editor and Publisher — Telephone: 687-5511 — P. W. THOMAS, Editor 1925-1954

Bomb scare!

Telephoned threat of 10 dynamite sticks forces PLW to close for one day

A bomb scare forced management of Plymouth Locomotive Works, Inc., to send non-striking workers home Monday morning.

Larry Bailey, Willard, who is president of UAW Local 2161, said he received at his home, from a man's voice that he did not recognize, a warning that 10 sticks of dynamite wired to a timing device had been secreted in the plant.

Bailey passed the word to management.

Employees were not told why they were being sent home. They were notified, however, to report for duty Tuesday morning.

Police went to private homes in the neighborhood of the plant and warned occupants of the bomb threat. Residents were told they were not compelled to leave their homes but that the village wished them to be informed of the risk.

Vance C. Hoffman, Sr., who lives east of the plant in Railroad street, said he intended to exercise his dog anyway, so it was suitable for him to leave at that hour.

Harvey Rector, labor negotiator for PLM, confirmed Tuesday morning that all non-striking employees were back on the job. He said PLW was forced to summon a bomb squad, which searched the buildings and found no sign of any explosives.

Plymouth Fire department was called to the plant Monday night, and again Tuesday morning, to deal with flames in a large incinerator. The department did not say if it suspected arson.

A report that further vandalism at the plant swept through the village on Sunday. Some strikers said the company was stationing hired armed guards on the premises. They blamed the vandalism on guards who have been recently replaced.

PLW has made no move to open negotiations with the strikers, they say. Strikers say the company intends to stand firmly on its plea to the regional director of the NLRB that the election by which the UAW was chosen to be the official bargaining agent for the hourly employees was improperly called, because a fact-finding hearing should have been convened before an election was ordered, and that the procedure by which Plymouth Order of Mechanics, the certified bargaining agent since 1937, dissolved itself was contrary to NLRB rules and procedures.

Some strikers who insisted on anonymity said "if the company tries to get in there with trucks and move those locomotives, there'll be nothing left but a few bricks."

Mayor Eric J. Akers charged in a newspaper story published Saturday that the company and the strikers seek to put the village in the middle. He implied he does not like this situation.

Other, less militant strikers have told The Advertiser they do not understand the company's position as stated in its pleading to the regional director of the NLRB. "The union told the company that if the employees couldn't be assured of at least the same rights as they had in the old contract, they would strike. Now if that's not an economic reason, what is it?"

The Voice of The Advertiser —

Leadership

It is time to reflect on leadership.

We publish today, in two separate places in the newspaper, the results of leadership, both good and bad.

Four young men of the community have been singled out by the Black Fork Valley conference as all-league players. They are splendid young men and each of them deserves our admiration and respect.

They and their teammates failed to win a game, indeed, they produced only a handful of points in 10 games. But the race is not always to the swift and powerful. Those who slog it out, year after year, and take the bitter with the sweet are God's chosen. They get their reward, and we would all be remiss if we did not tell them so. Those who win prizes cannot do so without the help of others. Let us not forget them.

Across the page today is a report of further difficulties in the current work stoppage at Plymouth Locomotive Works, Inc.

What kind of evil person would telephone a bomb threat to anybody, whether employer or employee, is beyond our imagination. That it was a false alarm is comforting only in the sense that perhaps it may induce both sides to be more rational in their approach to the problem.

We frankly have been dismayed by some of the talk we've heard, from both sides. It is high time that some leadership be exercised, by the employer and by the strikers.

Destruction of property and endangerment of life and limb have no place in our society or in our town. No provocation of any sort, short of a physical attack, warrants destruction of property or personal injury. If we are a nation of laws, then we must depend on the law.

Sometimes the law takes a little time to work. And why not?

It is better that those who decide what law has been violated and how it shall now be enforced should be deliberate in their thoughts and deeds.

Nonetheless, it is immoral to take advantage of those less learned in the law to obtain success in the endeavor at hand. If law enforcement (by which we mean administrative) agencies far from here are slow to act, then we should apply the proper pressure upon them. It is completely unsatisfactory that we should all suffer because some bureaucrat somewhere refuses to do what's proper.

It all boils down to leadership.

Water turned off for one night only

Plymouth water users were informed by Mayor Eric J. Akers late Friday afternoon that the water to consumers would be turned off at 8 p.m. and would remain off until Saturday at 10 a.m.

It was not certain, however, that water would be forthcoming then.

The mayor said it was dependent on how much would go into the water tower overnight.

The move was precaution to make certain there would be water available in case of a fire.

Friday the water tower was at the 18 foot level, and the pumps were simply not pumping enough to maintain an adequate level.

Village Administrator, James C. Root said that the water table is very low

Village Administrator, James C. Root said, "that the water table is very low because of lack of rain."

There has been the suggestion that the Plymouth wells have not been producing adequately is because the fields surrounding the wells was tiled last year and that this is causing rainfall to run off and not reach the wells.

Last week village employees replaced a large pump with a smaller one with the hope that the well would produce better. It has not.

Arrangements have been made with Saltzgabor Drilling Co. to test the well on the Chapman property in New Haven township north of the village to see if it can produce what is required by water users.

In the late 1950's the village took an option on the well. It was tested and was determined to produce a strong supply of water if needed in the future.

Four fined

Three Plymouth drivers paid waivers for speeding to Norwalk Municipal court last week.

They were Rose Kilgore, $25; Tammi Lewis, $43; and Susan McKown, $39.

Evla E. Murray paid a waiver of $40 for no registration.

Table, benches said stolen

Theft of a picnic table and two benches was reported by Norris Latimer, Noble road, Shiloh, to the Richland county sheriff Friday.

The redwood furniture is valued at about $200 and was taken late Thursday night or early Friday morning.

Newsy notes . . .

Mr. and Mrs. Robert N. Mac Michael spent last week in Cherokee Village, Ark.

Mr. and Mrs. Alfred Marti and their son, Garrett, Ind., were Saturday guests of her sister and brother-in-law, Mr. and Mrs. Harvey Robinson.

Grange plans harvest night

Shiloh Community Grange 2608 will stage a harvest festival Wednesday, at the Shiloh Grange hall. Dinner will be served at 7 p.m. by the American Legion auxiliary. Grange members are to call their reservations by Sunday to the Grange secretary, Mrs. G. Deming Seymour, or to one of the committee members who are in charge of the evening's activities Mr. and Mrs. Harry Lee Seaman, Mr. and Mrs. Frank Snyder and Mr. and Mrs. Donald Garrison.

PHS pupils answering news quizzes

Pupils in Plymouth High school are participating in a public affairs quiz program sponsored by a Cleveland television station.

World and American history pupils are involved. Karl Pfaff, 3rd, is their teacher.

Quizzes are based on newscasts from 6 to 6:30 p.m. and the ABC evening news from 6:30 to 7 p.m.

The quizzes are sent to the school on Friday, the pupils take them on Monday. Two 10-week testing periods are scheduled.

Pupils with outstanding performances receive savings bonds.

Two seek divorces, alimony at Norwalk

Elzie A. Baugh, formerly of 15 Cleveland street, Shiloh, is defendant in Huron county common pleas court in an action for divorce and custody of minor children filed by his wife, Debra Ann Baugh, who seeks alimony and support and outright custody of a 1972 Pontiac automobile.

Connie Forquer Caudill, 85 Portner street, is plaintiff in a suit for divorce and seeking custody of minor children against her husband, Jerry, Shelby.

Boosters served 320 dinners

Plymouth-Shiloh Boosters served 200 turkey dinners and prepared 120 carryout dinners Saturday night.

A spokesman for the Boosters said that this was about half of what they had served last year.

12th graders in contest

Two Plymouth High school girls are among 25 pupils of the 12th grade in Richland county schools who seek to be Richland county Junior Miss.

These are Christine Linette Pitzen, daughter of the James Pitzens, and Lisa Marie Tackett, daughter of the John Tacketts.

They will compete Nov. 22 at Lexington High school.

"Annie" will be the program theme. A two year scholarship to North Central Technical college is among the prizes.

Girls will be judged on intelligence, character, poise, concern and hope for the future.

Hall held for violation of probation

Johnny Ray Hall, 20, 420 West Broadway, arrested Oct. 16 by his probation officer for violation of probation, was sentenced Nov. 7 to 60 days in the Huron county jail, with credit for time served. He will be released Dec. 14.

Mayor transfers charges

A charge of criminal trespassing lodged in mayor's court against Gregory A. Ickes, Plymouth, was transferred to Norwalk Municipal court by Mayor Eric J. Akers Thursday night.

Continuance requested by their attorney, Robert A. McKown, in the cases of six strickers of Plymouth Locomotive Works, Inc., was approved. The cases will be heard today.

Jeffrey Adams, Willard, was found guilty of assault. He was fined $400 and costs. On condition of no similar violations for one year, $150 of the fine was suspended.

Miss Cobb named aide to CO-ED

A Plymouth High school 11th grader, Denise Cobb, 17, has been named the local correspondent for CO-ED for the school year.

The announcement was made by Kathy Gogick, editor of the magazine, upon the recommendation by Mrs. Dorothy Olewiler, PHS home economics teacher.

The magazine is published nationally by Scholastic Magazines for home economics pupils. It features articles on the latest trends in fashion, food, beauty, home furnishing, careers and consumer awareness.

Miss Cobb will serve as an adviser to the editors and keep them informed of the activities here.

She is the daughter of Mr. and Mrs. Charles Cobb, Maple street.

Firemen deal with two blazes

Plymouth firemen put out two small grass fires late Monday afternoon.

These were along the B&O railroad track between the corporate line of the village and Preston road.

Six PHS pupils 4.0; 29 on honor roll

Six Plymouth High school pupils made 4.0 grade-point averages for the first nine week period, their principal, James Craycraft, announces.

Twenty-nine others were named to the honor roll and 73 to the merit roll.

Perfect grades were recorded by *Linda Holtz, Jerry Miller and Cheryl Warner, 12th graders; Denise Cobb and Betty Swind, 11th graders; and Vickie Brown, 10th grader.

Honor roll grades were recorded by *Michele Baker, Jacalyn Ernst, Randy Holt, *Mark Jennings, Mary Ellen Pugh, Kim Sammons and Peggy Strohm, 12th graders;

Also, Randy Compton, *Colleen Finnegan, *Wayne Kissinger, Steven Mowry, *Patrick Rinehart, Annette Takos, Angie Tallman, Renee Taylor and Becky Turson, 11th graders;

Also, Lisa Baldridge, Lisa Daron, Jeffrey Fenner, Jennifer Martin, Nancy Ritchie and Craig Thornsberry, 10th graders;

Also, Steven Brown, Juanita Combs, Christine Elliott, Rodney Hampton, Brian Hess, Loren Kranz and Melanie Wolf, ninth graders.

Merit roll grades were assigned to *Lisa Baker, *Shannan Baker, Jeffrey Beverly, Mary Briner, *Kelly Brown, *Randy Collins, Judy Fidler, *Debra Gibson, Philip Gowitzka, *Deborah Hamman, William Hudson, *Sherry Huston, Bodina Isaac, *Daniel Kraft, *Laura Kraft, *Lori Masters, Michele Metcalfe, Dale Moorman, *Penni Pritchard, Cindy Risner, *Connie Robertson, Toni Robinson, Shannon Root, *Timothy Schrader, *Tina Shepherd, *Jaquelyn Vredenburgh, Lucy Will and *Charles Williams, 12th graders;

Also, Jamie Brooks, *Amy Cole, Cathy Cole, *Mark Courtright, *Brian Fenner, Lisa Dundrum, Montelle Levering, Patty McKenzie, *Sandra McVey, *Kay Pittenger, *Shirley Reeder, *Jamie Rhodes, *Patsy Robles, *Barbara Shaver, Rob Smith, *Laura Stidam, *Michael Stima, *Rhonda Walters and *Ernest Wells, 11th graders;

* denotes Pioneer Joint Vocational school pupil.

Also, Jay Adams, Traci Caywood, Brian Edler, Rick Hawkins, Fayette Hudson, Angie Kamann, Frank Lawrence, Rhonda McDonald, Clarence Moorman, Thomas Newmeyer, Linda Sawyer and Janet Walters, 10th graders;

Also, Amy Atkins, Thomas Baker, Michael Beebe, Kenneth Collins, Frank Garber, Patti Griffitts, Shelli Mowry, Julie Ross, Daniel Sponseller, William Stephens, Alice Thornsberry, Valentina Wagoner, Becky Walters and Glenda Will, ninth graders.



Donnenwirths set 50th anniversary

Married Nov. 20, 1930, in Kentucky, the Walter Donnenwirths, Shelby, will celebrate their 50th anniversary Sunday with a reception from 2 to 4 p.m. in the community room of First Federal Savings & Loan, Mansfield Avenue road.

The Donnenwirths have lived their entire wedded life in or near Shelby and Plymouth. He retired from Plymouth-Locomotive Works, Inc., after more than 40 years of service.

All about Plymouth. . .

Susan Ford, who is attending Ohio State university, Columbus, spent the weekend with her parents, Mr. and Mrs. Frederick E. Ford.

Mrs. D. B. Faust spent Saturday with her sister and brother-in-law, Mr. and Mrs. James Fisher, Blissfield, Mich.

Mr. and Mrs. Robert C. Haas and his sister, Mrs. Richard Freeze, are back from Charlotte, N. C., where they spent several days at the Kenneth Copeland conference. They went on to Florida and visited in the Orlando area. En route home they drove through the Smokies.

Mrs. Steven Pleasnick, Berea, spent Saturday with her mother, Mrs. Walter C. Dawson.

The Donald Bakers attended the concert of the Bowling Green university's marching band Sunday. Their son, Terry, is a member of it.

The William Estridges flew to Florida last week to visit their daughter and son-in-law, the Dennis Wilts, in Clearwater and to see Treasure island, Sarasota and Disneyland. The fished in the Gulf of Mexico.



Nov. 13
Michael Combs
Warren Wirth
Mrs. Earl Hankammer
Mrs. Jeff Hall
James Caudill
Chester Garrett
Jodi Payne
Jason Michael Bauer
Mrs. Woodrow Utiss
B. A. Berberick
Richard Newmeyer
Donald Keith Ford
Jeffrey Patton
Marilyn Finley
Sandy K. Gasparac

Nov. 14
Terry Tash
Searle Whitney

Nov. 15
Timothy Phillips
Mrs. James Corbin
Milton McDougal
Walter Donnenwirth
William Reed
Mrs. Charles Suttles
Richard Tash
Todd Amstutz

Nov. 16
Denise Kay Cobb
Mrs. A. H. Newmyer
Lanny Vogel
Marie Uzunoff
Bradley C. Ream
Woodrow Arnett
Mrs. James Anderson
Tamara Akers
Becky Turson
Mrs. Mark Hockenberry

Nov. 17
Timothy Tuttle

Katrina M. Riedlinger
Steven Kennel
Stephanie Wells
Mrs. Jerry Caudill
Mrs. Charles Pugh

Nov. 18
Donald J. Ford
Mrs. Albert Beeching
Bryan Ousley
Mrs. Max Smith
Myles Finley

Nov. 19
James Holderby
Thurman Baker
Anita Irelan
Robin Harness
David Tackett
Jamie Brooks
Marvin Courtright
Theodore A. Fox
Jacqueline Hampton
Jon Tuttle

Wedding Anniversaries:
Nov. 13
The E. P. LaFollettes

Newsy notes...

The William Van Wagners were hosts at a family gathering Sunday in honor of the first birthday anniversary of their grandson, Andrew Ray, son of Mr. and Mrs. Christopher Wilcox, Lexington. Their guests were the Wilconxes, Mr. and Mrs. Thomas Kurtz, Mansfield; Mrs. Wilma Kurtz, Lexington; the William Van Wagners and the Charles Osbornes.

American Red Cross

Everett E. Eckstein attended Sunday the meeting of the Ohio Archeological and Historcial society at Columbus.

D. A. Bornancin, Maple Hts., was a Sunday visitor of the A. L. Paddocks, Jr., who accompanied him to Bloomville to pay final respects to Mrs. William Emerson.

Mr. and Mrs. Frederick Lewis were hosts at a family dinner Saturday in honor of his birthday anniversary. Their guests were Mr. and Mrs. James Leonhardt and Mr. and Mrs. Kent Bushey, Shelby, and the Daniel Carters.

Jay Haver, a student in the College of Wooster, will be home for the weekend with his parents, Dr. and Mrs. P. E. Haver.

WANT ADS SELL

TO THE VOTERS OF RICHLAND COUNTY

I wish to express my sincere thanks for your support on November 4.

I shall faithfully and impartially perform the duties of the office to which I have been elected.

James D. Henson

Henson for Judge Committee, John Roby, Chairman, 44 Sturges Ave., Mansfield, O.

Going Out Of Business

Statement of Fact -
C. E. White Furniture Co. was established in 1937 at New Washington, Ohio then have served the area with quality home furnishings for 43 years. By virtue of contract we will liquidate the entire furniture inventory, fixtures, and real estate.
Sale conducted by McCready and Tucker Liquidators

C.E. White Furniture Co.
New Washington, Ohio
Save 22 to 70%



Approx. 18,000 Sq. Ft.
Building For Sale

$181,976 Inventory Must Go!

Odd Headboards
Twin & Full Size
Starting at
$20.00

Bedroom Suites
Save From
20%-
40%

All Living Room Tables
Save
⅓ and More

Party Sets
Formica Top Table,
4 Chairs on Casters
Save
33⅓%

Manufacturers Include:
- Norwalk
- Berne
- Berkline
- Simmons
- Bassett
- Amer. of Martinsville
- Sprague Carlton
- St. Johns
- Dixie

- Desks
- Curios
- Maple Dry Sinks
- Wall Units

Save
33⅓%

Special Group
Buy a Sofa
get a Chair for
$1.06

Bedding
Twin-Full-Queen &
King-Mattress &
Box Spring Sets
Buy the Mattress
Get the
Box Springs
½ Price

All Pictures, Lamps and Accessories
Save
⅓ to ½ Off

We're Closing Our Doors Forever

Area Rugs
Various Sizes
& Colors-
Pick Up & Haul
From
$25.00

Carpet
Samples
50¢

Recliners Good Selection all Styles From . .
$159 to $289

Sofas
From
$199 to $499

How to get here

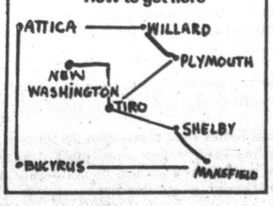

Sale Conducted by McCready & Tucker Liquidators

Bring Your Truck or Trailer

TERMS:
- Cash
- Check
- Master Charge

C.E. White Furniture
110 S. Kibler Street
New Washington, Ohio
Phone: 492-2692

STORE HOURS
Week Days 11 A.M.-8:30 P.M.
Saturday 9 A.M.-4 P.M.



From Cross, a unique combination. A soft tip pen and ball point in lustrous chrome... a gift set to give a lifetime of writing pleasure. $24.00 the set.

CROSS®
SINCE 1846

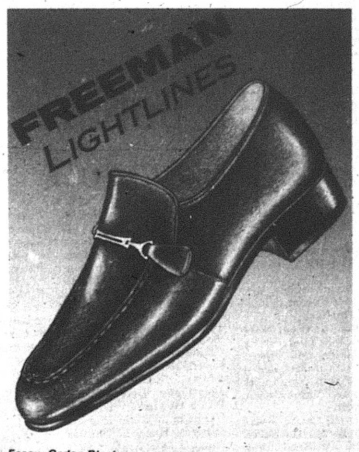

A LOT OF SHOE . . .
A LIGHTER PRICE!

All the right details, in all the right places . . . and at the right price! Surprisingly light, supple leathers crafted for a comfortable, quality fit. The price is light, with Lightlines.

Essex. Cedar, Black, $46.99

The Shoe Box
(formerly Duff's Shoes)
50 W. Main, Shelby



Miss Cornell wed at Shelby

Miss Holly Jean Cornell, younger daughter of the W. Lawrence Cornells, 81 Sandusky street, was married Oct. 18 at 2 p.m. in Most Pure Heart of Mary Roman Catholic church at Shelby to Mark Anthony Korbas.

The Rev. James Steinle was celebrant for the double ring ceremony, prior to which Becky Young, organist, and Lynn McKown, soloist, played and sand "Morning Has Broken", the theme from "Ice Castles", "Wedding Song", "Longer", theme from "Romeo and Juliet", "Song of Blessing", "Somewhere My Love", "Ave Maria", "Set Me Like a Seal" and "How Great Thou Art".

Given in marriage by her father, the bride was attired in classic white with picture hat.

The Victorian style gown was styled with a high necked bodice overlaid with lace covering the shoulders.

Wide sleeves edged in lace fell half way down her arms over tighter fitting lace sleeves.

The full skirt was trimmed with the same lace.

She carried pink roses, stephanotis and baby's breath.

Her elder sister, Mrs. Polly Deskins, 326 Willow drive, Plymouth, was matron of honor.

The Misses Jane Smith and Vicki Fazzini, Plymouth, Darla Kernell, Ft. Wayne, Ind., and Mrs. Gale Brown, Shelby, bridesmaids, were attired as the matron of honor in wine double knit gown with blouson bodice closed with white-laced V yoke and capped sleeves.

They carried baskets of silk flowers fashioned by the bride, by Becki Young and by Patti Tackett, Plymouth.

Heather Russell, daughter of the James G. Russells, Lexington, Ky., was flower girl, attired as the matron of honor save in pink. Joshua Deskins, the bride's nephew, was ring bearer.

The bridegroom's father, Rudy, was best man. His brothers, Phillip, Todd, Michael and Christopher, ushered.

Guests were seated in pews marked with white bows. Two candleabra lighted the altar flowers in pink and wine.

The bride's mother chose a champagne double knit gown with pink orchid corsage. The bridegroom's mother was attired in blue double knit with pink orchid corsage.

A reception took place in Ehret-Parsel Post 447, American Legion, where a cake decorated by Margaret Bilka was served by the Misses Mary Jane Innes and Pamela Davis. Miss Laurie Korbas registered guests, who were served from a table decorated by Mrs. Kirby Nesbitt, Shiloh.

A 1974 alumna of Plymouth High school, the bride is employed by BancOhio National bank, Shelby.

The bridegroom is a 1974 graduate of Shelby High school employed by Ohio Steel Tube Co., Shelby.

The couple is residing in Springmill road.



new arrivals

A daughter was born in Willard Area hospital Thursday to the Nathaniel Maggerds, 159 Railroad street.

A son was born Nov. 5 in Willard Area hospital to Mr. and Mrs. Ervin Leid, Shiloh, route 1.

Help keep Red Cross ready.

SPECIALS OF THE WEEK

1979 Ford Futura Ghia
A/C, AM radio, Automatic, Power steering and brakes.

$5,495

1979 Mercury Zephyr Z-7
2 door coupe, A/C, AM-FM Stereo, Automatic, Power steering and brakes.

$5,495

1974 Ford Pinto
3 door Runabout, 12,000 actual miles
$2,395

Cy Reed
Ford-Mercury Sales
U.S. Route 224,
Willard, Ohio

Did you know that shoplifters cost your family $150* last year?

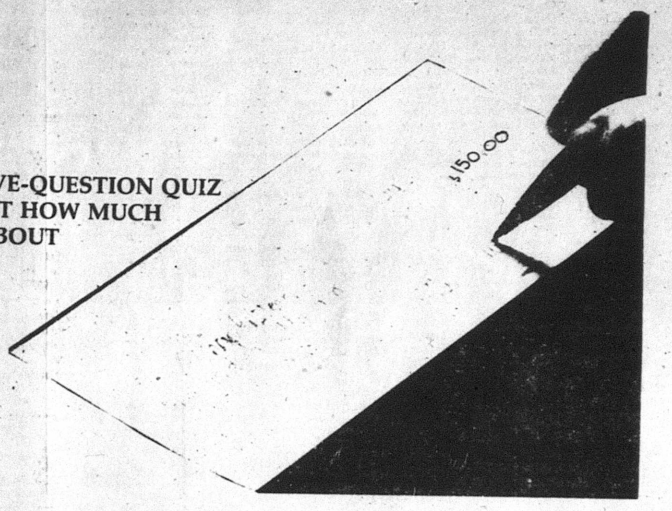

TAKE THIS FIVE-QUESTION QUIZ AND FIND OUT HOW MUCH YOU KNOW ABOUT SHOPLIFTING.

True or False

1. Shoplifting accounts for very little crime in Ohio. It is of minor importance and the stores absorb the cost.
   True _____ False _____
2. Generally, poor people who are uneducated do most of the shoplifting. They steal because they don't have money to buy what they want.
   True _____ False _____
3. More men than women shoplift.
   True _____ False _____
4. Suburban stores are shoplifted more often than downtown stores.
   True _____ False _____
5. Ordinary citizens cannot do much about the shoplifting problem.
   True _____ False _____

For more information on shoplifting write to:

Ohio Council Against Shoplifting
Attorney General William J. Brown, Chairman
71 East State Street
Columbus, Ohio 43215

Name _____

Address _____

City _____ State _____ Zip _____

Cooperating Organizations: Ohio Council of Retail Merchants — Ohio Chamber of Commerce — Ohio School Boards Association — Ohio Association of Chiefs of Police — Ohio Prosecuting Attorneys Association — Buckeye State Sheriffs Association — Ohio Retail Jewelers Association.

Answers:

1: **False.** Shoplifting accounts for $3.5 billion in lost merchandise nationally, according to the Federal Bureau of Investigation. Ohio's shoplifting tab is estimated by the Attorney General to be $488 million for 1973. Shoplifting is the fastest-growing white collar crime in America. Between 1963 and 1973 it increased at a faster rate than any other crime.

People pay the shoplifter's way. People pay over $35 individually per year or $150 per family on increased cost of goods they purchase.

2: **False.** People who shoplift are not generally poor. They often have sufficient cash with them and can afford to pay for what they steal. But you pay for them through higher prices.

3: **False.** More women than men shoplift. The Mass Retailing Institute conducted a survey in 1972 in 1,188 of the nation's largest discount stores and discovered that 58 percent of the apprehended shoplifters were women.

4: **True.** Eighty percent of all shoplifting is done in suburban outlets of retail establishments.

5: **False.** You can do something about shoplifting. If you see someone shoplifting, quietly mention it to the nearest sales clerk. You need not become involved. The thief will probably steal somewhere else before leaving the store, and the store detective will be there to see it happen.

*Mass Retailing Institute — 1973

It's time to take shoplifting seriously!

THE PLYMOUTH *Advertiser*

Vol. CXXVII — 128th Year, No. 42 Thursday, October 23, 1980

An Independent Newspaper Published Every Thursday at 14 East Main St., P. O. Box 103, Plymouth, Ohio
Second Class Postage Paid at the Post Office, Plymouth, Ohio 44865
SUBSCRIPTION RATES: $7.00 a year in Crawford, Huron and Richland Counties, $7.50 Elsewhere in Ohio; $8.00 Out of State
A. L. PADDEN, Jr. Editor and Publisher Telephone: 687-5511
P. W. THOMAS, Editor 1925-1954

What folks here did 25, 20, 15, 10, five years ago

25 years ago, 1955

Alfred M. Parkinson, 54, a retired Army officer, defeated Joseph A. Lasch for mayor, 352 to 187.

Incumbent councilmen John T. Dick and Omer G. Burkett were reelected. Incumbents Glenn West, the outgoing mayor, and W. Lawrence Cornell were defeated by Maurice Bachrach, 387 votes; Thurman R. Ford,308 votes; Lowell E. Keith, 316 votes, and Clarence M. Ervin, 279 votes.

Carl V. Ellis won reelection as clerk, defeating Harry Vandervort, 325 to 153.

George W. Cheesman polled 322 ballots, Robert L. McIntire 340 and Luther R. Fetters 239 to win election as trustees of public affairs, ousting the incumbent, Francis J. Burrer, who drew 156 votes.

Mrs. George Mitenbuhler, 60, died at Willard.

A Shelbian, Carson Blake Gose, 25, was killed in a collision at the Shell station in New Haven.

Thorr E. Woodworth was elected president of Plymouth Community club, defeating David A. Scrafield and Robert F. Echelberry.

Plymouth defeated Burgoon, 31 to 12, for its fifth victory, the most successful season in history.

20 years ago, 1960

Martin Kruger, 79, died at the home of his daughter, Mrs. James J. Ryan.

Raymond Hankammer became the second Eagle Scout in the Earl Hankammer family.

Father of Harold Company, Plymouth route 1, John Company, 89, died at Toledo.

John Steel ousted Randall Bliss as Richland county sheriff.

John Borgia was elected sheriff of Huron county.

Richard M. Christiansen ousted Neil S. Robinson as Richland county representative to the General Assembly.

Dr. William R. Henson and Fred J. Tonnemacher were elected commissioners of Richland county.

Billy Young, 16, was unhurt but his car demonlished in a collision in Plymouth East road.

Three lettermen, Jim Russell, Ray Lynch and Coach Harold E. Daup for the 1960-61 basketball season.

Patricia Chronister was married in First Presbyterian church to Donald Baker, Greenwich.

Purchase of the Hubach site in Sandusky as a location for a municipal building was approved by voters, 312 to 242.

A 10-mill school levy was approved, 897 to 369.

John M. Ashbrook defeated Robert W. Levering for 17th district Congressman.

15 years ago, 1965

Guy Flora ousted Carl V. Ellis as village clerk

Mayor Luther R. Fetters turned back his challenger, William Fazio.

Successful candidates for village council: Clarence O. Cramer, Donald H. Levering, Oscar C. Gowitzka, J. Phillips Moore. Unsuccesful candidates: Franklin W. McCormick and Hubert V. Akers.

Mrs. Harold Shaffer announced she will retire as librarian on Dec. 31. Mrs. Donald Dawson was appointed to succeed her.

Four pupils in Plymouth High school made 4.0 grade-point averages. These were Judy Blankenship, 12th grader; Janeane Cunningham, 11th grader; Cathy Moore, 10th grader; Candice Owens, ninth grader.

John Mack won the grand prize in the annual Hallowe'en parade.

Loudonville 34, Plymouth 16.

Long a harnessmaker and cobbler at Shiloh, William J. Lehman, 89, died at Willard.

Mayor Luther R. Fetters deeded to the Chamber of Commerce at site near Mary Fate park on which to erect a swimming pool.

10 years ago, 1970

Steven M. Ruckman, 21, an Eastern Kentucky university student, died in a collision in heavy fog near Millville, Butler county.

Cadet Thomas L. Root, Howe Military school, Howe, Ind., was a semi-finalist in the National Merit Scholarship foundation test.

Is a cake walk a raffle and therefore illegal? At the behest of two clergy, Plymouth Board of Education agreed to ask Prosecutor William McKee for an opinion.

Ersa G. Geissinger, 85, died at Crestline.

Big Red upset Loudonville, 32 to 8.

Lanny Vogel and Ruth Ann Kutch, Attica, were married at Willard.

Gena Lynn Postema and David Wiliamson became engaged.

A 10-bed maternity ward was opened by Shelby Memorial hospital.

Five years ago, 1975

Pregnant pupils will be transported by bus to classes, Plymouth Board of Education ruled, but not without a doctor's written permission during the first trimester.

J. Rives Childs, formerly American ambassador in Saudi Arabia and Ethiopia, agreed to address Plymouth High school on Nov. 25.

C. Michael Follett was hired as sixth grade teacher at Shiloh.

Randy Howard was pinned in a tree south of Mills road until 3:15 a.m., when his cries were heard by Mrs. James Gullett, who summoned help.

Danville 6, Plymouth 0.

Mayor Elizabeth G. Paddock extended the olive branch to councilmen and others in the village hall, saying "bygones should be bygones."

The century-old barn at Dix and Sandusky streets, once occupied by the stable of Dr. Fackler, was razed.

Mayor Fordem in new post

Brother of Mrs. Frederick Lewis, Paul W. Fordem was elected tri-county supervisor of San Diego, Cal., last week.

This position is equivalent to that of a county commissioner in Ohio.

He is now serving his second term as mayor of La Mesa, Cal.

He is a retired banker.

LETTERS TO THE EDITOR

Sir:

Our children need our protection. Last week a child was nearly hit by a car while crossing the street to go to school.

It is bad enough to be an adult and try to cross our Square. But when you are a child hurrying to school with a lot of things on your mind, you forget to pay attention to cars!

These children today will be the people in years to come who will be an asset to our town. Do we care? Even if you are not a parent of a grade school child, this is for you to think about too! It is a problem that can be taken care of very simply, and it will not be very time consuming.

If we care about the children of Plymouth, then let us do something about it! Do you have 15 or 20 minutes, half an hour at the most, the volunteer your services as a school crossing guard for these children?

Please think about this problem. If you are a parent in town with children in school, think, it could be your little boy or girl who might not make it to school or back one day! If you are retired it would also be a helpful duty for you.

Please let us know if you want to help. We need you. We love our children. If you are interested please feel free to call Plymouth Elementary school or Nancy McClure.

Thank you.
Nancy McClure,
Chairman, School Crossing Guard committee,
Plymouth PTO.

WANT ADS SELL!
WANT ADS SELL!



Our Freedom Safeguards Your Freedo

University of Akron to recruit here

Kristine Gates, University of Akron admissions office, will visit Plymouth High school Thursday at 10:50 a.m.

The admissions officer will be available to speak to parents and to parents about UA admissions procedures, fees, financial aid, major programs and housing.

Plymouth High School guidance office, or the UA admissions office at (216) 375-7100, has further information.

WANT ADS SELL!
WANT ADS SELL!

Century 21
PERRI REALTY

21 Taft St., Shelby
BRAND NEW split level with spacious living room, formal dining room and kitchen, three bedrooms, two baths. Two car attached garage. Come look it over. Your host Joe Perri, 529-2297 or 347-2003. Directions: Go west in Main, left in Vernon, right in Taft. Watch for "Open" signs.
13c

Art and Craft Show
Nov. 23, 11 a.m. to 5 p.m.
Two Floors of Crafts
American Legion Hall
New Washington, O.
Free admission-Bake Sale-Lunch
Proceeds for Jan Eicher

COAL.

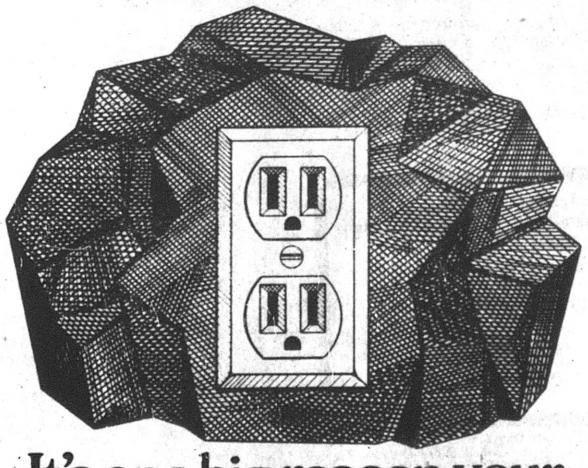

It's one big reason your electric rates are below the national average.

It takes a lot of fuel to make the electricity our customers use. And because fuel is the major factor in the cost of producing electricity, your electric costs are directly affected by the kind of fuel we use.

Coal is the answer. It's cheaper to burn than oil. It's an abundant fuel source. And it's found right here in America.

Last year the American Electric Power System which we're part of burned over 38 million tons of coal. And that saved our country over 150 million barrels of oil.

Just as important, it helped keep your electric rates below the national average. And that's good news for all of us.

We give it our best.
OHIO POWER COMPANY

True Value HARDWARE STORE
Hardware value of the MONTH



now 4.99 While Supplies Last

ENAMELED TOILET SEAT
Top-lighning Hinges
Decorator toilet seat comes in variety of colors. Features sculptured cover and wide-back styling. Easy to install. 44TT
Quantities Limited

MILLER'S HARDWARE
5-9 E. Main St.
Tel. 687-4211

LOOK!
Effective Nov. 1, 1980
MORE HO! HO! HO!
We Will Pay DAILY INTEREST On All Christmas Club Accounts.
5.25 % Per Annum
COMPOUNDED DAILY
Gives an Effective Annual Yield Of
5.39%
JOIN OUR 1981 CHRISTMAS CLUB



FIRST BUCKEYE BANK ... will pay 5¼% per annum "Interest - Bonus" compounded daily on all Christmas Club Accounts, with a balance as of November 1, 1981. The depositor is not permitted to make withdrawals during the club year. No interest shall accrue after November 1, 1981.

Member F.D.I.C.

FIRST BUCKEYE BANK N.A.

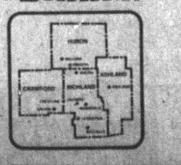

BELLVILLE • CRESTLINE • GALION (3) • LEXINGTON
MANSFIELD (11) • ONTARIO (2) • PLYMOUTH (2) • SHILOH • WILLARD

Here're menus for week —

Here're menus for the week for senior citizens' luncheons in St. Joseph's Roman Catholic church:

Tomorrow: Fish square, potato, cole slaw, bread and margarine, fruit, milk;

Monday: Smoked sausage, baked beans, vegetable, bread and margarine, fruited gelatin, milk;

Tuesday: Breaded veal, potato, vegetable, bread and margarine, pudding, milk;

Wednesday: Creamed chicken, rice, relish plate, home made biscuit and margarine, fruit, milk;

Thursday: Meat loaf, carrots, potato, bread and margarine, fruit, milk.

Mrs. W. H. Martin will take reservations at 687-1474.

Here're menus in Shiloh school cafeteria for the week:

Today: Vegetable beef stew with crackers, bread and butter, cheese cube, fresh fruit, milk;

Tomorrow: Toasted cheese sandwich, macaroni and tuna salad, buttered peas, strawberry fruit mix, milk;

Monday: Hot bologna sandwich, potatoes au gratin, peaches, cookie, milk;

Tuesday: Hamburg and rigatoni, bread and butter, lettuce salad, fruited gelatin, milk;

Wednesday: Barbecued pork sandwich, French fried potatoes, banana pudding, cookie, milk.

Here're menus in Plymouth school cafeteria for the week:

Today: Spaghetti with meat sauce, bread and butter, cheese cube, celery stick, pears, milk;

Tomorrow: Fish sandwich, buttered rice, pineapple, yellow cake with chocolate frosting, milk;

Monday: Corn dog, buttered noodles, buttered peas, cookie, milk;

Tuesday: Chipped turkey sandwich, potato rounds, macaroni salad, fruit cocktail, milk;

Wednesday: Meat loaf sandwich, scalloped potatoes, celery and carrot sticks, white cake with strawberry glaze, milk.

Four players chosen to all-BFVC team

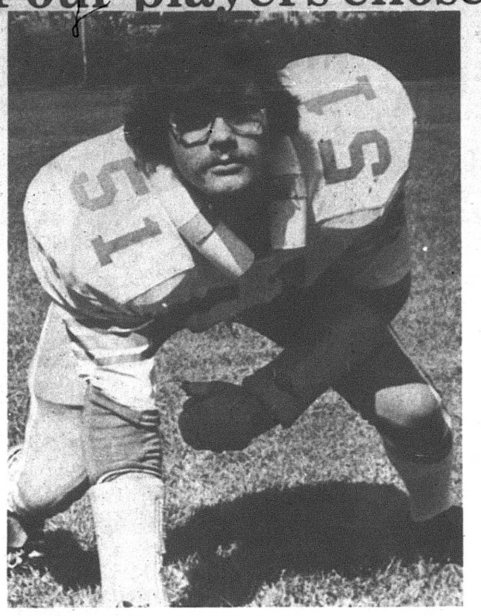

Phil Gowitzka

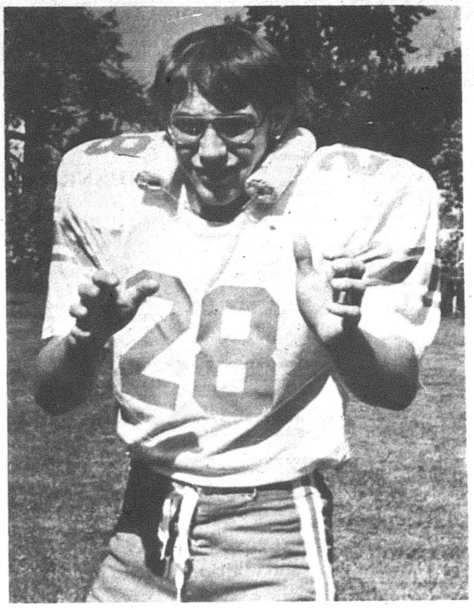

Dale Moorman

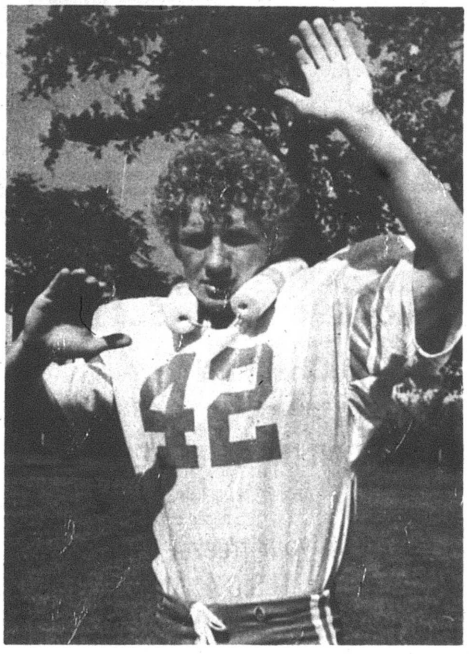

Scott Harris



Reggie Ganzhorn

Four Plymouth Big Red footballers, two 12th graders and two 11th graders, were chosen for the second all-Black Fork Valley conference team.

And one Plymouth girl was selected for the all conference volleyball team.

Two Plymouth selections were on offense and two on defense.

The offensive selections are Scott Harris, halfback, and Reggie Ganzhorn, tackle.

Defensive choices are Phil Gowitzka, linebacker, and Dale Moorman, halfback.

Becky Turson was chosen for the volleyball team.

Other offensive choices on the football team are Bob Buckler, halfback; Rick Hardin, quarterback; Randy Marshall, end, and Paul Culler, tackle, Lucas; Perry McGraw, halfback; Scott Pruner, halfback; Gary Messersmith, tackle; Steve Stuard, center, and Randy Kapler, guard, Crestview.

Buckler, Marshall and Stuard will be back next year.

Other selections on defense are Brian Banks, linebacker; Andy Meyers, tackle; Scott Cox, halfback, and Jeff Ulery, halfback, Lucas, and Scott Glenn, tackle; John Murray, end, Pruner, linebacker; Messersmith, linebacker, and Kapler, middle guard, Crestview.

Banks and Cox will return in 1981.

Others on the volleyball team are Sally Wilging, Kelly Crouse and Amy Haring, Mansfield Christian; Kathy Kochenderfer and Susan Harmon, Crestview, and Chris Marshall, Lucas.

PHS offers 11 games for $20

Season tickets for 11 home games, the number of contests played on the home floor in a single season in Plymouth history, went on sale yesterday in the office of Sam Cook, athletic director, and in Plymouth Pharmacy.

Tickets are $20 for adults, $10 for pupils.

Cook's office will be open Mondays through Fridays from 8 a.m. to 3 p.m.

The pharmacy is open Mondays through Saturdays from 9 a.m. to 6 p.m.

Banquet planned Monday

Plymouth High school's annual dinner for athletes in fall sports will be conducted there Monday at 6:30 p.m.

Athletes and their families are invited. Each guest should carry his table service and a covered dish.

Our freedoms Safeguards Your freedom

Help Save Our Natural Resources



Here's How: Normally, a shower uses less hot water than a bath. That saves both water and gas. So does shortening your shower . . . or taking a shallower bath.

Presented in the Public Interest

Woody Hayes gets pair from Plymouth

W. Woodrow Hayes isn't head football coach at Ohio State university any more but he's still an Ohio State fan.

Latest evidence is a letter he sent to Kenneth Echelberry, 363 Plymouth street, thanking him for the offer of two tickets to the big game with Michigan at Columbus on Nov. 22.

Echelberry, for medical reasons, won't be able to go.

Hayes told Echelberry he will first offer the ducats to Ross Espenscheid, quarterback of Dover High school who is a cancer victim under treatment in Children's hospital, Columbus. And if the young athlete can't make it, Hayes will offer them to Dr. Rebecca Jackson, a 24-year-old resident physician in Johns Hopkins hospital, Baltimore, Md., who is unable to walk. A year ago, Hayes wrote, she broke her back and is confined to a wheelchair.

P. S. Hayes enclosed his check for the tickets.

Miller's
Gift Department
Bridal Registry

November 28
Vickie Fazzini
and
Michael Mawhorr
December 13
Angie Conley
and
Don Peeler

15th Anniversary SALE
Nov. 14-15
Our Anniversary Gift To Our Customers Is
15% OFF Storewide
Come In And Take Advantage Of The Savings
Watches — Diamonds — Gift Items — Rings — Jewelry — Glassware — Cards and paper Items
COME TO THIS SALE — DON'T PASS UP THE SAVINGS
HILL'S
Jewelry & Gift Shop
24 Sandusky — Plymouth
687-7781

SAVE CASH
Good Selection New Cars
80's and 81's
At Fantastic Savings
4% Tax Cut
Good Until Nov. 18, 1980
BOUMAN
Chevrolet-Oldsmobile
Rt. 224, Willard

WISE SHOPPERS LOOK HERE FIRST!

A BUSINESS DIRECTORY

Thomas Organs with "Color-Glo", Story & Clark, Kimball and Kohler & Campbell pianos. See them at TANNER'S PIANO & ORGAN SALES, 2 miles south of Attica. tfc

PLUMBING
Complete Plumbing & Heating service. PLUMBING & HEATING, 259 Riggs St., Plymouth, O., Tel. Leonard Fenner at 687-6935.
Backhoe Service

DR. P.E. HAVER, OPTOMETRIST, INC.
Glasses and Hard and Soft Contact Lenses
New Hours
Monday, Tuesday and Friday 8 a.m. to 5:30 p.m.
Wednesday 8 a.m. to 5:30 p.m. and 7 to 9 p.m.
Saturday 8 a.m. to 3 p.m.
Tel. 687-6791 for an appointment.
13 W. Broadway, Plymouth tfc

GETTING MARRIED? See quality wedding invitations and announcements at The Advertiser. Ready service at prices you can afford. tfc

WATCH and jewelry repair overhauling regulating, ring sizing, ring prong rebuilding. All your service needs taken care of by a trained and skilled jeweler. All work done in the store. Farrell's Jewelry, 9 E. Maple St., Willard. Tel. 933-8421. tfc

FOR SALE: Electric motors, several sizes, used, all in working condition. See at 14 East Main street. tfc

MOORE'S PARTS AND SERVICE CENTER, Public Square, Plymouth. The answer to keeping your car in good shape for safe driving. Tel. 687-0551 tfc

All Types Of
PRINTING
Tickets - Programs
STATIONERY
BUSINESS FORMS
COMPLETE LINE OF
Wedding Stationery
Shelby Printing
17 Washington St., Shelby, Ohio
PHONE 342-3171

WANT ADS SELL!
WANT ADS SELL!

WE BUY junk, copper, brass, cast iron, aluminum, batteries, radiators, aluminum sidings. Tel. 687-6431 after 3 p.m. Ask for Carlos. 6, 13p

FOR SALE: Speed Queen washer, gas dryer. Three years old. Tel. 687-9321 6, 13p

Tell 'em you saw it in The Advertiser, Plymouth's first and best advertising medium.

TRENCHING and backhoe service. Tel. 687-7053, 935-3444 or 744-2207. Gregg Shreck, operator. tfc

RECONDITIONED AND GUARANTEED
2 Apartment size washers, $150 and $225
13 Automatic washers $105 and up
9 Clothes dryers $95 and up
4 30" Electric ranges $130 and up
4 2 Door refrigerator $150 and up
16 Consol color TV's $120 and up
3 Table model color TV's $160 and up
4 Consol B & W TV's $70 and up
1 Consol stereo $100
Stereo record changer $25
JACOBS'S TV, Inc.
Willard, Ohio

PARTS, auto paint, mufflers, shocks, brakes, filters at Hicks and Martin, Main and Broadway, Shelby. tfc

SAW & TOOL Sharpening Service. Carbide, Chain, Circle and Handsaws, Mower Blades, Drillbits, small tools, Planer & Jointer Knives. Salo Boor, East Smiley Road, Shelby, Ohio. Tel. 347-6016. 23,30,6,13p

FURNACE tune-up, cleaning, $27.50. Energy saved belongs to everybody, money to you. Tel. 687-0885. 6, 13, 20, 4, 11, 18, 25p

Carpets Vinyls
(Domco, Armstrong, & Congoleum Vinyls)
Paints (Custom Colors)
Varnish & Stains
Dry Wall Products
Contractors' Prices
ROW'S CARPET
Rt. 224, Willard
Tel. 935-8233

Alt's Rexair Rainbow Sales & Service
New Washington, O. 44854
Tel. 492-2328

WANT ADS SELL
WANT ADS SELL

APPLIANCE CENTER
General Electric and Westinghouse
Tel. 935-0472
Wes Gardner, Inc.



Serving the Plymouth-Shelby Area with Loving Care since 1931
168 West Main Street, Shelby, Tel. 342-2551

SPACIOUS FAMILY HOME
S-66 Possible land contract at an attractive 8% rate of interest on this well maintained home. Formal dining and living room with woodburning fireplace, kitchen with breakfast area, 4 bedrooms plus 2 bedrooms in maids quarters on 3rd floor, 2½ baths. Divided basement. Garage, patio. Extra lot available. Plymouth Schools. Priced in 60's. Ollie Andrews, 347-5518.

UNISEX STYLING SALON
S-53 Great business opportunity. Offering waiting area, cutting area, lab room, bath. Gas heat. Some furniture stays. Willard Schools. $29,900. Shirley Purcell, 342-2396.

SLUSS REALTY CO.
1611 Park Ave. West, Mansfield, O. 529-3047
HOMETRUST
SHELBY GALION BUCYRUS
347-1344 468-1947 562-6262

FOR SALE: REAL ESTATE.
* Excellent investment for retired persons. Four apartment unit. Live in one and manage the rest. Very good income.
* One three bedroom and one four bedroom home in Willard.
* Very nice four or five bedroom home in Shiloh. Owners want to sell before winter and have a very attractive price on this large home.
Plymouth Branch, Zerkle Real Estate, 687-3435, 687-6624, 935-0498 or 935-0559. 13p

FOR SALE: 1972 Fleetwood mobile home, 10 ft. x 70 ft. with 10 ft. x 12 ft. extendo. New carpet, central air, awanings and shed. Tel 687-2181. 13c

WANT ADS SELL
WANT ADS SELL

ATTENTION FARMERS: Dealership available in this area to sell hybrid seed corn for an industry leader. You'll be backed by a successful sales program and a powerful advertising campaign. One of the most aggressive research programs in the seed business assures you of selling the highest yielding products available. Major investment not necessary, just commitment to working with your neighbors to maximize crop production. Call Toll Free 1-800-325-1483 for further information. 13, 20, 27, 4p

THANK YOU

I want to express my sincere thanks and appreciation for the support and votes given to me in the recent election.
Ardeth L. Chupp
Huron county treasurer

FOR RENT: One bedroom apartment. Upstairs. $125. References and deposit required. Pleasant Valley Realty. Tel. 687-1425. 13c

RUMMAGE SALE, 206 Trux St., Oct. 14, 9 to 6. All kinds of clothing, winter coats, household items. 13c

New Classified Rates

First 20 words	$1.40
Each additional word	5¢
Cards of Thanks, in memoriams, etc.	
First 40 words	$2.75
Each additional word	5¢

TIM SUVER
Builder
SMALL OR LARGE
BUILDING & REMODELING
500 Tiffin St. New Washington, Ohio 44854
Phone 492-2911

CONDON REAL ESTATE
PLYMOUTH

188. 2 bedroom mobile home on large lot. Basement, fuel oil furnace. Furniture included. $9,500.

189. 2 bedroom modular home in excellent condition. Carpet, stove, refrigerator, washer and dryer. 1½ baths. Propane furnace. On large lot at edge of town. $26,500.

182. 6.75 acres in country. $13,800.

147. Apartment house with two apartments in nice location. Downstairs apartment has three bedrooms with living room, dining room and bedrooms carpeted. Upstairs apartment has two bedrooms. Stove and refrigerator. Basement, gas furnace. Two car garage. $29,900

220. BUSINESS BUILDING IN WILLARD. Brick building in downtown area in prime location. ½ bath. Basement, gas furnace. Rear entrance to alley. Second floor has 2 apartments. Third floor storage. $40,000.

180. Two apartment duplex. Downstairs has two or three bedrooms, formal dining room. Hardwood floors. Tile bath. Stove and refrigerator. Screened porch. Upstairs has one or two bedrooms. Stove. Separate utilities including two gas furnaces. Blown-in-insulation. Newly painted. $23,900.

181. In country on over acre lot. Large mobile home, 14 x 70 Holbrook with 12 x 28 added on. 4 bedrooms. Will consider land contract. Plymouth-Shiloh schools.

179. Older two story house with four or five bedrooms. New carpet in living room, dining room and one bedroom. New kitchen cupboards. Stove, refrigerator, washer and dryer. Basement with new gas furnace. New aluminum siding. One car garage. Only $17,000.

178. In country on one acre. Three bedroom ranch, seven year old. All electric. Basement, carpet, draperies, stove, refrigerator. Aluminum siding. Two car garage. Fruit trees. Plymouth schools.

177. Three bedrooms, nice kitchen. Large living room 19x30 with wood burning fireplace. New carpet. Basement, gass furnance. Should V.A. with low down payment. $39,900.

183. Two bedrooms, excellent condition. Well insulated, carpet throughout, two baths, basement furnace, garage, stove and refrigerator. Mid $30's.

186. Five acres in country with garage and barn. $18,000.

164. Three bedrooms on seven acres in Plymouth, House needs repair but has basement and gas furnace. Nice location. $30's.

184. Two bedroom, one story with 1½-car attached garage. New roof. Gas furnace with budget of $24 a month. Nice home for young family or retired couple. $20,000.

185. Lot in Shiloh, only $1,100.

PAULINE E. CONDON, Broker
109 Plymouth St., Plymouth, O., Tel. 687-5761
ASSOCIATES

Ruth Hawk, 687-5484 — J. Harold Cashman, 687-4703
H. Lee Welker, 687-3451 — Norma Kosse, 687-8382
Lynn Cashman, 347-1249 — Virginia McKown, 342-3111
Paul Newcome, 935-1966 — Hershel Short, 935-1978
Sarah Horton, 687-5115

Speak your mind by letter to the editor

NOW! IS THE TIME



to Join the Christmas Club at the "Family Bank"
Imagine — a Christmas Club that: 1. Gives you FREE Just for joining a Currier & Ives Candle
2. Pays your 50th payment FREE
(club must be opened by 1-10-81)

"The Family Bank"

WILLARD UNITED BANK
MEMBER FDIC
A Subsidiary of Toledo Trustcorp, Inc.

OFFICES: WILLARD—NORTH FAIRFIELD—GREENWICH—PLYMOUTH

MEMBER FDIC
Remember the bank that is still here to serve you
OPEN ALL DAY SATURDAY

$hop Foodland for $aving$ you can bank on

Hardee's **FRENCH FRIES** 5 lb. bag 99¢
Staff, 8 oz size **BISCUITS** 5 for $1
Duncan Hines **CAKE MIXES** All Varieties 2 for $1.49
Banquet **FRIED CHICKEN** 2 lb. box $1.99
Borden Elsie **ICE CREAM** ½ gal. $1.49
No Name **MACARONI 'N' CHEESE** 7 oz. size 4 for $1

We carry a full line of Generic No Name products, priced to save you money!

Load up your freezer with these meat $aving$
U.S.D.A. Choice Boneless

CHUCK ROAST lb. $1.49
ENGLISH ROAST lb. $1.69
CHUCK STEAK lb. $1.69
Fresh lean **GROUND CHUCK** lb. $1.68
GROUND BEEF lb. $1.59
Eckleberry **CHICKEN BREASTS** lb. $1.09
CHICKEN LEGS 'N' THIGHS lb. 89¢

TANGERINES doz. 69¢
CARROTS 2 lb. pkg. 39¢
PINEAPPLE lg. 79¢ ea.

MACK'S FOODLAND
262 Sandusky St.
Plymouth, O.

Home owned and operated
Open Mondays through Saturdays, 8:30 a.m. — 9 p.m. Sundays 10 a.m. — 2 p.m.

THE PLYMOUTH *Advertiser*

Vol. CXXVIII — 128th Year, No. 46

Thursday, November 20, 1980

An Independent Newspaper Published Every Thursday at 14 East Main St., P. O. Box 168, Plymouth, Ohio
Second Class Postage Paid at the Post Office, Plymouth, Ohio 44865
SUBSCRIPTION RATES: $7.00 a year in Crawford, Huron and Richland Counties, $7.50 Elsewhere in Ohio; $8.00 Out of State
A. L. PADDOCK, Jr. Editor and Publisher — Telephone 687-5611 — P. W. THOMAS, Editor 1925-1964



Buckeye!

Nimrod Tom Crager felled this 18-point buck Monday morning with a well-aimed arrow on the Ransom Stephens farm near here.

Should PHS curriculum undergo revision?

Should the high school curriculum be revised?

A proposal to require 18 credits for graduation by adding one unit of mathematics and allowing two credits for instrumental or vocal music was laid before Plymouth Board of Education Nov. 12.

Supt. Douglas Staggs asked the three members who were present to decide by Dec. 8, when the board next meets in regular session.

Staggs said there are "too many Mickey Mouse courses" and added that college recruiters seek out pupils who have completed studies that require maximum effort.

Baccalaureate and commencement exercises will be conducted in the high school on Sunday, May 31, the board ruled.

Request of Mrs. Amy Collins, high school foreign language teacher, for maternity leave was approved.

Mrs. Roger Pugh asked the treasurer, Mrs. C. David Rish, to prepare a report showing how idle funds of the board have been invested during the year to produce earnings.

The desirability of installing citizen band radios in school buses was discussed at some length. Mrs. John Ferguson heads a group of parents whose children attend Shiloh school willing to conduct a campaign to raise funds to buy the apparatus. Cost is estimated at about $580.

Robert Sponseller asked if the plan includes a base unit so that pupils can communicate between Shiloh and Plymouth. Staggs agreed the matter should be considered.

Approval was given to a Crestview pupil to attend the special education class in the Plymouth district because Crestview does not have the program at the elementary school level. Crestview will pay for transportation and tuition.

Resignation of Bonnie Patrick, a cleaner in the Plymouth Elementary building, was accepted effective Sept. 8, of this year.

Arrangements are to be made to have the elevator in the new Shiloh building inspected, since it has already failed a safety test. The cost of a certified inspection will hover around $150. Board member Larry Vredenburgh will make inquiries.

Hiring of Rita Newsom through the Erie-Huron county CETA program was approved at no cost to the board. Her duties include clerical work and that of a teachers' aide.

The district will participate in a federal program, Title IVB and C, for supplies and equipment in the amount of $3,033.

Two handicapped pupils in the district will attend classes arranged by the Mansfield Board of Education at a monthly fee of $134.28, which is a few dollars higher than last year's fee.

Teacher-parent conferences have been set for Dec. 4 and 5 for kindergarten classes. The pupils will not attend classes those two days.

Parents of first through eighth grade pupils will meet with teachers the evening of Dec. 4 and all day Dec. 5.

Pay raise for Root proposed by mayor

A plan to increase the salary of the village administrator by 10.5 per cent was submitted by Mayor Eric J. Akers to village council Thursday night.

The present salary is now $14,980 and the new salary would be $16,500.

The mayor said this was the first step in honoring the request of village employees for a pay raise, which was aired about six months ago, and he felt the council should listen to it.

He has been suggesting that each department be considered separately in a pay ordinance rather than one over-all ordinance for all employees, which has been done in the past.

He chose to start with the position of the administrator, which he said fell into the "management" segment, his reasoning for suggesting it.

No action was taken, but it is being referred to the newly formed finance committee of Councilmen G. Thomas Moore, D. Douglas Brumbach and James H. Cashman.

For the first time in about six months, all six council seats were filled and the mayor made the new committee assignments and urged each committee "get going".

The safety committee will be Councilmen Dean A. Cline, Jr., James Holloway and Cashman.

Moore with Brumbach and Councilman Ervin Howard will be the service committee and the rules committee will be Holloway, Cline and Howard.

Two crises that have hit the village in the last week, the strike against Plymouth Locomotive Works, Inc., and its violence and the acute water shortage, were dealt with.

James C. Root, village administrator, told the council at the moment the conservation effort of local water users is paying off, but the problem is not going away. He said every effort is being done to make the wells produce, but the village was still waiting on Saltzgaber Drilling Co. to come to the village to see if the present wells need cleaning and to test the Chapman well.

The mayor said that should the amount of stored water fall off to what would be an unsafe level to provide fire protection, he would again issue an order to stop the pumping into the distribution system. Once the drilling company comes up with a report of the water supply, a recommendation will be forthcoming from Burgess & Niles, a water consulting firm from Columbus, which will tell the village the best course to follow for an adequate water supply.

Root also said the water system should be updated and he hopes that salt can be purchased to again soften the water. This has not been done this year.

In the mayor's financial plan, a water rate increase of about 50 per cent is planned. This will assure that the water system can be updated. The mayor also suggested that somehow some income tax money could be allocated

please see page 3

Burglars ransack house

Burglars ransacked the house of J. B. Spencer in Noble road near Shiloh Saturday night.

Richland county sheriff's deputies said entry was gained through a window before 12:16 a.m. on Sunday.

Laundromat to reopen

Plymouth Laundromat will reopen soon.

Ownership has reverted to Edward O. Ramsey, who has leased it to Mr. and Mrs. Robert Schriner.

Repairs are being made to it now.

Woman to head Area Chamber

A tree lighting ceremony is being planned for Nov. 28 by Plymouth Area Chamber of Commerce.

The exact time will be announced next week.

Luella Vandervort is the new president.

Other officers are Mrs. James McClure, vice-president; Susan Root, Secretary; Philip Wolf, treasurer, and Dr. P. E. Haver, director.

Allens sell to Easterdays

Lot 160, North and Portner streets, has been sold by Rodney H. and Gussie H. Allen to Russell and Joan Postema Easterday, Huron county recorder reports.

Fenfor Development Co., Inc., has acquired Lot 323, Willow court, from Bill R. and Joyce A. Collins, who bought Lots 325 and 309, Willow court and Willow circle, from Fenfor Development Co., Inc.

Lot 296, Walnut street, has been conveyed by H. Robert Beck to Rita K. Beck.

Emma Port sold 48/100 of an acre in Route 61, New Haven township, to Mitchell and Mildred Wright.

Ex-star at Shiloh killed

A 41-year-old 1958 graduate of Shiloh High school was killed Thursday morning in a traffic collision near Mt. Gilead.

He is George A. Poffenbaugh, who was a passenger of Barbara Fidler, Lexington.

State highway patrol at Mansfield reported the Fidler car was southbound in Route 42 in Morrow county at a high rate of speed when she lost control. The car went off the right side of the road, then crossed over the highway and left the other side of the road, striking a mailbox and then a parked vehicle.

The impact pushed the car into the house and ejected Poffenbaugh, who lived in Shelby route 4, from the front seat. The Fidler car continued across the road and struck an embankment.

Poffenbaugh was born in Shelby Aug. 11, 1939, and lived there his whole life. He was a tuition pupil in Shiloh schools.

A member of First Lutheran church, he is survived by his wife, nee Vicky Shedenhelm; two daughters, Kimberly and Melanie, and a son, Chad, all at home, and his mother, Mrs. Joseph Poffenbaugh, nee Pauline Siegfried, Shelby.

The Rev. James L. Lumadue, his pastor, conducted services at Shelby Monday at 10:30 a.m. Burial was in Oakland cemetery there.

C. J. Berberick succumbs at 76 at Willard

Clinton J. (Jake) Berberick, 76, 66 Trux street, died Thursday in Hillside Acres Nursing home, Willard, of a brief illness.

Born in Plymouth, he lived here his whole life. He worked as a crane operator in the Fate-Root-Heath Co. for many years before he retired in 1969.

He was a member of Willard Aerie, FOEagles.

He is survived by his wife, Helen; a son Robert, Plymouth; a daughter, Mrs. Lois Biringer, Litchfield Park, Ariz.; a step-daughter, Mrs. Shirley Chaney, Columbus; two step-sons, Donald and Richard Jacobs, Columbus, and several grandchildren and great-grandchildren.

Services were conducted Saturday at 1:30 p.m. from McQuate-Secor Funeral home. Burial was in Greenlawn cemetery.

Two injured in clash between strikers, police

A semblance of order and reason descended upon Plymouth Locomotive Works, Inc., this week after the worst labor violence in Plymouth history on Nov. 12 put two strikers in Mansfield General hospital with severe injuries.

Condition of John Foley, 41, Brooks court, who is said by police to have been run over by the Plymouth police cruiser after he threw himself in front of it to prevent its escort of a Commercial Lovelace motor freight truck from leaving the plant via the Riggs street exit, was reported Tuesday night to be "fair".

Condition of Jerry Caudill, 31, Shelby, whose leg was broken when he was struck by a vehicle in the melee, was said Tuesday night to be "improving".

It was plain on Nov. 11, Veterans' day, that unrest was building among the striking members of UAW Local 2161, who picketed the plant on Nov. 1 after their contract expired. In places where they congregated, there were mutterings that "If they try to take those locomotives out of the plant, there won't be any plant left." When the Richland county sheriff escorted the Commercial Lovelace rig into the plant on Nov. 12, word spread that the company would seek to take the truck out of the plant before the day was over.

Out-of-town media were notified.

Toward 1 p.m., a number of strikers, brandishing home made clubs and other weapons, assembled in Riggs street south of the Akron, Canton & Youngstown railroad tracks.

At about 2:45 p.m., the Plymouth police cruiser, driven by Sergt. Frank Hodge, crossed the railroad and halted for Foley, who was still lying in the roadway. The Commercial Lovelace rig did not stop. It plowed into the cruiser and shoved it forward onto Foley. The car stopped before the rear wheels crossed Foley's body.

Bedlam broke loose. Strikers and police then lifted the cruiser from Foley's prostrate form.

He received a crushed chest and shoulder injuries. He was taken by ambulance to Shelby and then rushed to Mansfield, where he was placed in the surgical intensive care unit. He cannot breathe without assistance and is unable to speak because he is being fed and respirated through the mouth by means of tubes. But his family says that, although his right arm is impaired until bones can be set, he is able to write coherent messages on a pad.

Strikers immediately attacked the truck with clubs, bats and hammers. All windshields of the rig were shattered. Sheriff's deputies, augmented by Huron, Ashland and Knox county deputies, Greenwich and Bellville and Willard police, arrested six strikers, two of them on felony charges.

A second Plymouth police cruiser, summoned by radio to the scene, rushed on the scene and struck Caudill.

Mayor Eric J. Akers ran onto the scene. He engaged in a dispute with Gregory Kibler, controller of PLW. Akers announced he was declaring at once a state of emergency. He ordered the rig to return to the plant and if it was not returned by its driver or the company, he would do it himself.

Kibler then said this was typical of the kind of cooperation that exists between the company and the village. He said Akers had no right to order the truck to be moved. The mayor then said he would seek to shut the company down, whether or not he had the right to do so, and if the company objected, it could sue him.

Akers and Kibler then met with William S. Sturman, executive vice-president and general manager of PLW.

By nightfall, Akers had issued a proclamation declaring a state of emergency, after two hurried sessions of village council, neither of which was in compliance with the sunshine law.

The proclamation prohibited more than four persons from congregating on the streets or in public places, applied a curfew from 9 p.m. on Nov. 12 to daylight on Nov. 13 and from dusk to dawn for each day thereafter, prohibited the sale or gift of firearms and ammunition and prohibited the sale or gift of alcoholic beverages. The order prohibited the entry of PLW premises by anyone save with the written consent of the police chief.

Akers relaxed some of the provisions of the order before breakfast on Thursday. Holders of liquor licenses were permitted to make lawful sales. The curfew was set to begin at 11 p.m. and to end at 5:30 a.m.

He told strikers they had not dealt with the situation well. He said they should have been wise enough to obtain an injunction against the company to prohibit trucks from entering the plant. He said PLW should have won the court case involving 10 strikers accused of violating the temporary injunction issued by Richland County Common Pleas Judge Rex Larson. Nine were acquitted and a token punishment assessed against the 10th.

Pupils in the schools were retained for 45 minutes later than usual until the situation was under control. Sheriff's deputies and private police engaged by PLW blocked West High street at Plymouth street and Riggs street at Plymouth street. Access to the company property via Railroad, Spruce and Bell streets was also blocked.

President Miles Christian went to the American Legion hall Nov. 12 to meet with strikers. He told them the negotiating team headed by Harvey Rector and Sturman would be relieved.

By Friday, PLW had shown through its parent firm, Banner Industries, Inc., Cleveland, a conciliatory attitude.

Banner said it would not interpose further objection to the designation of the UAW as the official bargaining agent for the hourly employees. After a four hour session in Cleveland Friday morning, the union and the company had agreed that the plant would be opened Monday morning for limited access by some management and nonstriking employees.

Signs were that face-to-face bargaining might begin by Nov. 19.

Those arrested on Nov. 12 are Wayne Caudill, 32, Plymouth, disorderly conduct; Steven Lewis, 24, Mansfield, aggravated menacing; Lee Vanderveen, 37, Willard, disorderly conduct; Bobby Mitchell, 41, Willard, carrying a concealed weapon; Clovis Sexton, Jr., 25, Greenwich, disorderly conduct; Clovis Sexton, Sr., 43, Plymouth, carrying a concealed weapon.

Sexton, Sr., and Mitchell were arraigned in Shelby Municipal court, where they pleaded not guilty and were released on $100 bond. The others will be heard in the court of Mayor Akers, who told some strikers after the emergency council sessions on Nov. 12 that his first obligation is to enforce the laws of Ohio and the ordinances and regulations of the Village of Plymouth.

Akers confirmed Nov. 12 that he had called the Ohio adjutant-general to ascertain if National Guard troops could be sent here to contain violence.

Police identified the driver of the Commercial Lovelace rig as Douglas Gruber, Galion. Commercial Lovelace is the principal subsidiary of Banner Industries, Inc.

In a press release issued Monday, Mayor Akers called on all sides to reconcile their differences and their hostility in a peaceful and legal fashion, "having as the goal for everyone involved to work at the Plymouth Locomotive Works, Inc., under an appropriate contract which will benefit all parties involved."

"I express my profound hopes that those persons physically injured as a result of the activities of Nov. 12 recover and I pray for their recovery as fast as possible.

"As I understand the situation, both parties will be meeting no later than Nov. 19 in an effort to lay the foundation for 'negotiation'. In the event this meeting does in fact take place, and unless no further matters arise during that time, then I shall upon review of this present state of emergency with the members of council, life that state of emergency."

At press time, a federal mediator was laying plans to intervene in the strike. PLW filed unfair labor practices after Nov. 12.

Six farmers seek ASC posts

Six farmers in New Haven township have been nominated for election as ASC committeemen.

These are Lester Berberick, Lee Buckingham, Verne LaSage, Cloyce Siesaman, Harold Smith and Roger Smith.

Hutchison kin dies

Father of Mrs. John H. Hutchison, Jr., formerly of Plymouth, Arthur Stevenson, 71, Homerville, died in Lodi Community hospital Nov. 10.

He was ill six months.

A farmer in Homer township, Medina county, he was for long the township clerk. He was born in Homerville and lived there his whole life. In 1979, Black River High school named its athletic field after him.

His wife, Florence, died in 1979.

Two grandchildren also survive.

Services were conducted at Lodi Nov. 12. Burial was in Chatham cemetery.

What folks here did 25, 20, 15, 10, five years ago

25 years ago, 1955

Mayor Glenn West resigned, to be succeeded by Councilman Royal W. Eckstein, Sr., who promptly resigned to be succeeded by Alfred Parkinson, Parkinson previously appointed to be president pro tempore of the council. Eckstein was thereupon appointed to fill Parkinson's council seat.

George Adams was elected worshipful master by Richland Lodge 201, F&AM.

Mother of Mrs. Mark Caywood, Mrs. Amelia Strimple, 87, died of cancer at Mansfield.

Mrs. Stanley E. Condon was chosen the 50th worthy matron of Plymouth Chapter 231, OES.

Total of 650 persons attended the annual Mothers' club turkey dinner, which turned a profit of $600.

Helen Fox and Richard F. Nagel, Attica, were married in Plymouth Methodist church.

Royal W. Eckstein, Jr., pledged Theta Chi fraternity at Case Institute of Technology, Cleveland.

H. Brad Miller, clerk of Shiloh, and his daughter, Mrs. J. J. Cihla, candidate for treasurer, were defeated by Mrs. A. C. Henry and Mrs. N. N. Ruckman, respectively.

20 years ago, 1960

Rose Marie Alexander and Florian A. Brown were married in St. Joseph's Roman Catholic church.

Mrs. Glenn McKelvey, 58, died at Willard.

A 60-acre parcel on the William Bittinger farm in Route 61 was favored as the site for the village's sewer lagoons.

Grandmother of Mrs. Franklin W. McCormick, Mrs. Nina Norton, 93, died at Winter Haven, Fla.

Mrs. Budd Young, Tiro, was chosen worthy matron by Plymouth Chapter 231, OES.

Janis Coon was elected president by Girl Scout Troop 195.

Terry A. Ross and June Ann Tobin, Chatfield, set Nov. 19 to be married in the Lutheran church there.

Mrs. Russell Copeland was elected worthy matron by Angelus Chapter, OES, Shiloh.

"Pork Chop" Walker scored four touchdowns, Bellville 32, Plymouth 18.

Police 8, Firemen 8 in the annual Old Timers game.

15 years ago, 1965

James Markley was severely injured when the 21-year-old's car overturned in Route 61 south of Norwalk.

Roderick Huston was elected president of Plymouth High School Athletic association.

Schools were eligible for $21,876 in federal aid for poverty stricken pupils.

Philip Bushey and E. Jane Fenner were assigned leads in "See How They Run" in Plymouth High school.

Emmett Bond won the county land judging contest.

Fredericktown 15, Plymouth 14.

Cindy Wagner was chosen editor of Havamal, high school annual.

Rod Huston, Duane Keene and Billy Goth were the only lettermen seeking places on the 1965-66 basketball team.

Radioman 1st Class Charles A. Bell and Miss Lynne Milligan were married in San Diego, Cal.

10 years ago, 1970

Edward O. Ramsey was appointed coucilman to succeed William A. Forquer, resigned.

Four Plymouth High school pupils made 4.0 grades: Miriam D. Hill, 12th grader; David A. Howard, 11th grader; Amy Seitz, 10th grader; Kimberly Stephens, ninth grader.

A Shiloh native, William C. Hodges, 85, died at Ft. Walton, Fla.

Denton Steele was named manager of Sohigro Service Co. at Risingsun.

Pvt. 1st Class Vance C. Hoffman, Jr., was recovering from bullet wounds in Vietnam.

Father of Dr. Robert Scherer and brother of Mrs. Albert Beeching, Henry Scherer, 70, died at Shelby.

St. Paul's 26, Plymouth 12.

Kevin Echelberry and Bill Van Wagner won honorable mention on the all-Johnny Appleseed conference football team.

Terry Buzard played right halfback as Wittenberg junior varsity defeated Heidelberg, 10 to 6.

Shiloh sought federal funds to construct a park.

Five years ago, 1975

Seven Plymouth High school pupils made 4.0 grade-point averages: Lori BeVier, John Gullett, Jeffrey Holt, Diana Nesbitt and Sue Shuty, 12th graders; Steven Shuty, 11th grader; Jennifer Kranz, 10th grader.

Mother of Mrs. Arthur Jacobs, Mrs. Francis G. Heuberger, 71, died at Shelby.

Young Maynard, 83, 131 Maple street, died at Willard.

Fire destroyed a house trailer belonging to Harry Dye.

Police Chief Kenneth Roethlisberger was to be paid $3,000 a year as successor of Joseph J. Cihla as utilities chief at Shiloh.

Employes of the Fate-Root-Heath Co. gave $500 for new band uniforms.

Ken Bisel was chosen on the all-Johnny Appleseed conference football team.

Brad Turson won the football leadership award, Jeff Holt the scholarship award. Barry Hamilton was named most valuable cross country runner, Steve Shuty most valuable golfer.

First Buckeye votes stock dividend

Board of directors of First Buckeye Bank, N. A. has declared a five per cent stock dividend.

The action was taken at the regular meeting of the board Nov. 12. Payment of the dividend is subject to approval by the Comptroller of the Currency, United States Treasury department. However, bank officials expect approval so that the additional shares can be mailed to shareholders by Dec. 12. The dividend will be payable to shareholders of record Dec. 1.

Each shareholder will receive one additional share for each 20 shares held as of record date Dec. 1. No fractional shares will be issued. Each shareholder entitled to a fraction will receive the cash equivalent of the fraction based upon the current market value.

This is the 18th consecutive year the First Buckeye directors have declared a stock dividend.

Avery C. Hand, Jr., chairman of the board of the bank, said, "The distribution of stock to our present shareholders constitutes a strengthening of capital stock without the dilution of individual ownership. The dividend represents 70,003 new shares of stock, which will bring our total number of shares outstanding to 1,470,056. There are 2,655 shareholders participating in the dividend.

LETTERS TO THE EDITOR

Sir:

Well, Plymouth, Cleveland, Ontario, and all concerned communities, YOU ALL LOST! It doesn't matter which side you were on, or which side you were rooting for — YOU LOST!

No one can claim victory. If you try to claim victory, it is indeed such a shallow one that it can only be an illusion of victory.

After a war, it is usual to tally up the wins and losses but in this instance, and in the things which led up to the strike, the losses so far, far outweigh ANY gains that they can be called non-existent.

You lost so much. Thank God that you did not lose a life — almost, but not quite.

Count them up. You lost friendships, face, finances. Jobs were lost. Respect in self and for others were lost. Trust, sleep, peace, beliefs, reputations will be difficult to recapture. Think of those long, hard and worrisome hours of some people who worked almost ceaselessly to try to resolve the problems. Think of the losses of productive work. You nearly lost that place of employment which has sustained so many lives and families throughout the years; that place of employment which has fed money into the pockets of those who work there, and those who have owned the establishment!

Do you honestly think that you could turn any of these losses into gains by employing the same tactics? or do you believe that this would incur only MORE losses by EACH SIDE; EACH FACTION! Do you feel that you might even add to them by creating real tragedies? You ALL lost: management as well as workers. How much more do you want to lose? How much more can you afford to lose?

Did you ever stop to think that we may have been put here on earth to learn our lessons? All of us make mistakes, but we can turn these mistakes to profit if we learn from them. If you tend to feel depressed because of thinking YOU have lost, remember that the other side lost, too. Think of the thousands and thousands of dollars that went into this problem. Think of what those same dollars could have done for the GOOD of all concerned!

To paraphrase what "Smokey, the Bear" said for so many years: "Only YOU can prevent more losses!"

Name Withheld by Request

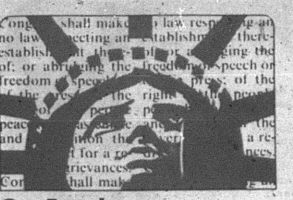

Our Freedom Safeguards Your Freedom

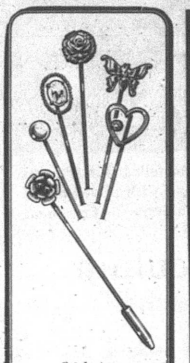

Stickpins

Fashionable, trend-setting stick pins for the look of today. Hand crafted in 14Kt. Gold Overlay by Krementz. Come see our complete selection.

Turnbull Jewelry
9 E. Maple St.
WILLARD
Krementz

Art and Craft Show
Nov. 23, 11 a.m. to 5 p.m.
Two Floors of Crafts
American Legion Hall
New Washington, O.
Free admission-Bake Sale-Lunch
Proceeds for Jan Eicher

now
Effective Nov. 1, 1980
We Will Pay DAILY INTEREST On All Savings Accounts
5.25% Per Annum
COMPOUNDED DAILY
POSTED MONTHLY
Gives an effective annual yield of
5.39%
Interest is computed and compounded daily. The interest payment is posted to the account the first business day of the following month.
Member F.D.I.C.
FIRST BUCKEYE BANK N.A.

Keil's Shelby
CHRISTMAS SHOP IN NOVEMBER
RELAX IN DECEMBER!
The Famous Angel Treads Are Great!
Santa dear, Angel Tread slippers are what she wants—so warm 'n cozy. Here, four for Christmas, all in machine washable fabrics, sizes S-M-L-XL.
Warm-Up Polar Boot in gift box. Quilted nylon, fleecy lining, vinyl sole. Red, navy, snow-cap, denim, khaki, yellow or burgundy. $10.



Bonnie Doon Sport Socks
Plain—Cable Stitch—Plaids
One Size Fits All
$2.25 to $3.75 pair



The Famous Isotoner 500 driving glove with amazing Iso-Massage action that soothes your hands. Leather trim and strips on palm for a firm grasp of the wheel. Washable Antron-Nylon-Lycra-Spandex. Camel/mink, cordovan, black/mink, brown/camel. One size, $19.
Isotoner Warm-Ups. Famous Isotoner driving glove in 3-button length with leather chevrons on back and strips on palm. Acrylic lined for winter warmth. Brown/camel, cordovan, camel/mink. One size, $22.



All Gifts Boxed, Wrapped Free
Use your Visa and Master Charge for instant credit.

Give your furnace an energy-saving partner.
The ADD-ON Electric Heat Pump could save you energy and money.

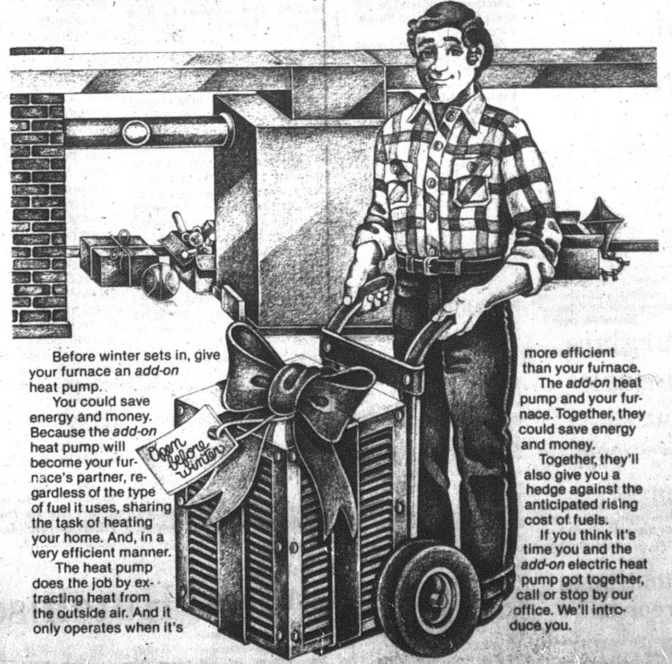

Before winter sets in, give your furnace an add-on heat pump.
You could save energy and money. Because the add-on heat pump will become your furnace's partner, regardless of the type of fuel it uses, sharing the task of heating your home. And, in a very efficient manner.
The heat pump does the job by extracting heat from the outside air. And it only operates when it's more efficient than your furnace.
The add-on heat pump and your furnace. Together, they could save energy and money.
Together, they'll also give you a hedge against the anticipated rising cost of fuels.
If you think it's time you and the add-on electric heat pump got together, call or stop by our office. We'll introduce you.
Save America's Valuable Energy
We give it our best.
OHIO POWER COMPANY

All about Plymouth. . .



Mayor and Mrs. Eric J. Akers were guests of his parents, Mr. and Mrs. Donald E. Akers, Mansfield, Saturday for a pre-holiday family dinner.

Mr. and Mrs. Daniel M. Henry and Mrs. Kenneth Stanfield were Saturday guests of the Henrys' eldest daughter and son-in-law, Mr. and Mrs. Thomas Seidman, South Euclid.

Mr. and Mrs. Thomas J. Webber will be hosts at a holiday family dinner Sunday for the John Webbers, Mansfield, and the Michael Winanses, Fremont.

Mr. and Mrs. Robert C. Haas will observe their 46th anniversary at a dinner Saturday at the home of their daughter and son-in-law, Mr. and Mrs. Dennis Milliron.

Mr. and Mrs. James L. Jacobs, Sr., will be holiday guests of her sister and brother-in-law, Mr. and Mrs. Hal Berghaus, Westlake.

Mrs. Burr Knaus was hostesses at a pre-holiday dinner Sunday for the J. Lynn Cashmans, Shelby, the J. Harold and James H. Cashmans, the Kent Knauses, the J. Harris Postemas and the Harm Krugers.

The James H. Cashmans will be holiday dinner guests of the J. Lynn Cashmans at their home in Shelby.

The Earl Bakers, the Ronald Loflands and the Michael Dorions will be holiday dinner guests of their father, Dominic J. Dorion.

Mr. and Mrs. Thomas L. Webber will be holiday dinner guests of her sister and brother-in-law, Mr. and Mrs. Hoard Robinson, Shelby.

Mr. and Mrs. Max Caywood will have his grandmother, Mrs. Mark Caywood; his sister and brother-in-law, Mr. and Mrs. Kenneth Roethlisberger and their children; Mr. Roethlisberger's parents, Mr. and Mrs. Harold Cobb, Shiloh, and his brother, James Caywood, Vermilion, for the holiday dinner.

The William Archers, Ft. Wayne, Ind., will be holiday weekend guests of his mother weekend guests of his mother, Mrs. C. R. Archer. They will be joined by the Charles Butlers, Avon, for the holiday dinner.

Mr. and Mrs. Donald Baker will be hosts at family holiday dinner for Mrs. R. Byron Griest, and her daughter and son-in-law, Mr. and Mrs. Richard Rideout, Massillon; the Thomas Rishes, Shelby, the Kevin Echelberrys, Willard, the Robert Whitemans, Columbus; Gilbert Van Tilburg, Newark, the William Chronisters and the Kenneth Echelberrys.

Holiday dinner guests of Mr. and Mrs. Quentin R. Ream will be the J. Robert Phillipses and David Oehlhofs, Shelby, and the Sidney Reams.

Mr. and Mrs. P. Siddall Thomas and Mr. and Mrs. James Hipsher, Shelby; Mr. and Mrs. Gary Hammond, Bexley, and the Kenneth Stanfields will be holiday dinner guests of the Daniel M. Henrys.

The Clayton Berentzes and Mrs. Karen Stiteler and her children will be Thanksgiving guests of Mrs. Royal W. Eckstein, Sr., and her son, Everett.

new arrivals

A daughter was born Nov. 8 in Willard Area hospital to Mr. and Mrs. Roy Gayheart, Baseline road.

A daughter, Nicole Rene, weighing 8 lb., 12 ozs., was born Friday in Shelby Memorial hospital to Mr. and Mrs. Robert Phillips, Shelby. The maternal grandparents are Quentin R. Ream and Mrs. Ray Banville, New York, N. Y. Paternal grandmother is Mrs. James E. Phillips.

Student council sets flea market

A community flea market will be conducted at Plymouth High school Dec. 13 from 9 a.m. to 4:30 p.m. by its student council.

Table prices are $1 for clubs and organizations of the school district, $2 for clubs or organizations not in the school district, $3 for individuals, $5 for commercial or business enterprises.

Douglas A. Dickson, Tel. 687-4051, will make reservations from 2 to 2:30 p.m. Mondays through Fridays.

Two piano pupils to recite

Two piano pupils of Mrs. James Hawk will be heard in recital at Kingwood Center, Mansfield, tomorrow at 7:30 p.m. in a program sponsored by the Ohio Music Educators' association.

These are Lynn Snider and Renee Carter.

Nov. 20
Carrie Hicks
Raymond Gullett
Sandy Gilger
Mrs. Duane Evans
Susan Ford
Maureen Flora
Martha Dawson
Michael McKenzie
Bradley Christian Forup

Nov. 21
Robin Lynn Postema
Susan L. Shaver
Mrs. W. A. Forquer
Robert Schreck, Jr.
Craig Forquer
Sandra Cross
Gregory Polachek
John Robert Scott
Mrs. Eldon Burkett

Nov. 22
Ruth A. Barber
Cleo McQuillen
Mrs. John Garrett
Jennifer Michelle Ream

Nov. 23
Dan Amstutz
Susan H. Adkins
Doris Egner
Donald Ray
Peggy Kleer
Harold Sams
Beverly Fairchild
Kathy Tuttle
Cara Winbigler
Timothy Snipes
Trena Snipes
Matthew Studer

Nov. 24
Jeff Herweyer

Nov. 25
Terry Snipes
Max Smith, Jr.
Layne Rochelle Goth

Nov. 26
Mrs. John Tuttle
Clarence Darling
Mrs. Golda Priest
Mrs. Jennifer Coakley
Jeffrey K. Risner
Margaret Coe

Wedding anniversaries:
Nov. 20
The Larry Kennards

Nov. 21
The Ray Caudills
The Dennis Robbinses

Nov. 22
The Henry Phillipses
The Cleo McQuillens
The Robert Wechters, 2nd

Nov. 23
The Charles H. Dicks
The Eldon Burketts

Nov. 25
The Fred L. Buzards

WANT ADS SELL

Here're menus for week —

Here're menus for the week for senior citizen's luncheons in St. Joseph's Roman Catholic church:

Tomorrow: Hamburg with noodles, vegetable, Perfection salad, bread with margarine, citrus salad, milk;

Monday: Wieners, navy beans, tossed salad, corn bread, margarine, fruit, milk;

Tuesday: Sausage, British rice, vegetable, bread with margarine, pudding, milk;

Wednesday: Turkey breast, yams, relish plate, bread with margarine, fruit, milk;

Thursday: No luncheon, national holiday.

Here're menus in Plymouth school cafeteria for the week:

Today: Chicken sandwich, potato chips, peas and carrots, peach slices, cookie, milk; in the high school, oven fried chicken, bread and butter, potato chips, peas and carrots, cookie, milk;

Tomorrow: Toasted cheese sandwich, tomato soup, butterscotch pudding, cookie, milk;

Monday: Barbecued pork sandwich, macaroni salad, French fried potatoes, fruit cocktail, milk;

Tuesday: Chili, bread and butter, celery with peanut butter, banana cream pudding, cookie, milk;

Wednesday: Turkey gravy on mashed potatoes, bread and butter, green beans, peaches and pears, milk.

Here're menus in Shiloh school cafeteria for the week:

Today: Chicken noodle casserole, bread and butter, cole slaw, pineapple, milk;

Tomorrow: Meat loaf sandwich, wax beans, potato sticks, fruit mix, milk;

Monday: Hamburg sandwich, buttered corn or beets, peanut butter bar, fruit salad, milk;

Tuesday: Chili soup with crackers, bread and butter, lettuce salad, fresh fruit, milk;

Wednesday: Turkey sandwich, buttered peas, Sunshine salad, cake, milk.

Porters set open house, wed 50 years

Married Dec. 2, 1930, by the Rev. Ralph Cummins in Indiana, Pa., the Walter V. Porters, 39 Prospect street, Shiloh, will be guests of honor there on Nov. 30 for their 50th anniversary.

She is the former Nettie Barnett. He was a farmer and is retired as a machinist for the Fate-Root-Heath Co.

The Porters have seven children, who will be hosts at the open house from 2 to 4 p.m.

These are Mrs. Kenneth Shaffer, Robert and John, all of Shiloh; Mrs. Ivan McQuate, Mrs. Terry Gwinner and Charles, all of Shelby, and Mrs. William Rundles, Columbus.

Annual union Thanksgiving service will be in First Evangelical Lutheran church Wednesday.

It will begin at 7:30 p.m.

Pay raise for Root?

for improvements.

The proposal at the suggestion of the Willard United bank to plan one way traffic on Dix street westward from Sandusky street to the alley was dropped. A survey of local residents produced evidence that it is not needed, and Moore said it would save the village money, since the alley way that would have received more traffic than it does now would not have to be maintained excessively.

Complaints from Trux street residents over a new carry-out pizza business were aired. Parking has been the problem since the house, which has now become a business operation, can not provide enough and customers are using other driveways while they make their purchases.

please see page 5

Poems on sale at three stores

Recently published book of poetry, "South of Dusk", by Everett Eckstein, can be purchased locally.

It is available at Miller's True Value Hardware, Plymouth Pharmacy and Mack's Foodland.

HOSPITAL NOTES

Thomas Riedlinger was released from Willard Area hospital Saturday.

Michael Neeley was released at Willard Sunday after being a patient for one day.

Tracy Barney was taken to Willard Area hospital from her home at 215 Sandusky street Monday morning by the Plymouth ambulance.

Your favorite fall sandal! So comfortable, and only $28.99

When it comes to comfort and value, nothing compares with Cobbies' easy sandal. The comfort? Irresistible! Low, walking heel... padded insole... an adjustable buckle for superb fit. All the versatile styling you could ask for — perfect with fall sportswear. Come choose from a selection of new fall colors, and a full range of sizes. One step — and you'll be convinced! $28.99

Colors: Black Navy Corral Smooth



COBBIES

THE SHOE BOX
(formerly Duff's Shoes)
50 W. Main St. Shelby, Ohio
OPEN: Mon-Sat. 9-5:30 Wed. til noon; Friday til 8

GOING OUT OF BUSINESS SALE

Statement Of Fact: C. E. White Furniture Co. was established in 1937 at New Washington, Ohio then have served the area with quality home furnishings for 43 years. By virtue of contract we will liquidate the entire furniture inventory, fixtures, and real estate.

C. E. White Furniture Co.
New Washington, Ohio
SAVE 22 To 70%

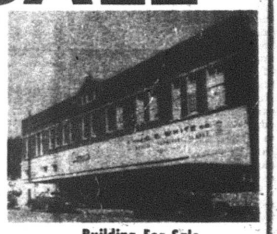

Building For Sale
Approximately 18,000 Sq. Ft.

$131,670 Inventory Must Go

BRAND NAME Odd Mattresses, Box Springs Various Sizes $44.00

Bedroom Suites Save From 20-40%

All Norwalk Sofas — Loveseats Recliners — Chairs DRASTICALLY REDUCED

Manufactures Include:
- Norwalk • Berne
- Berkline • Simmons
- Amer. of Martinsville
- Sprague Carlton
- St. Johns • Bassett
- Dixie

Maple or Pine Tea Carts SAVE 33⅓ Off

GUN CABINETS Solid Wood Save $75 $288

We're Closing Our Doors Forever

BEDDING Twin — Full Queen & King Mattress & Box Spring Sets Buy The Mattress Get The Box Springs ½ Price

Sofas From $199 to $499

Save Up To ½ Off Quality Simmons and Chiropractic BEDDING

How To Get Here



Large Selection Of Lounge Chairs From $88

Recliners Good Selection All Styles From $159 to $289

Sale Conducted By McCready and Tucker Liquidators

Bring Your Truck or Trailer

C. E. WHITE FURNITURE
110 S. Kibler Street
New Washington, Ohio
Phone: 492-2692

TERMS: Cash Check Master Charge

STORE HOURS
Week Days 11 A.M.-8:30 P.M.
Saturday 9 A.M.-4 P.M.

How neighboring press saw events of Nov. 12

The Norwalk Reflector, Nov. 14

Opinion

No justification for Plymouth violence

By JENNIFER JESSE
Reflector Staff Writer

When I attended Kent State University, a riot was a bunch of students yelling obscenities.

But what took place at Plymouth Locomotive Works Wednesday afternoon was the real thing.

One of the strikers was seriously injured and easily could have been killed when he was run over by a police cruiser after his companions forced the cruiser and a semi truck to stop, shattering the vehicles' windows with wooden boards.

What was the man's cause? Cost-of-living wage adjustments.

However, these weren't men trying to support families on a poverty-level paycheck. The employees, 140 of whom are on strike after joining the United Auto Workers, have been earning $9.14 an hour, $1.48 more than workers at a sister plant in Pennsylvania.

Perhaps they felt belittled by the company's refusal to recognize their union and pay them what they feel they are worth.

But those things have nothing to do with a person's worth. At worst, they are unfair business practices and as such aren't worth the violence to which unions resorted in the 1930s for more vital rights.

How the anger and hatred of people escalates to the frightening degree it reached in Plymouth and the hundreds of other plants throughout the country for such causes is difficult to understand.

But apparently to some people it's worth risking one's job and bringing home only $65 a week indefinitely from a strike fund. And to others, a few more dollars a week is worth more than those dollars could ever make up for.

As the tension was mounting Wednesday and as the violence began, it would have been a good time for the intervention of a group such as the Norwalk Area Labor-Management-Citizens group which just recently produced its by-laws here.

But one couldn't help also feeling the futility of such an effort. Could these men — with grimaces of mindless rage on their faces while smashing metal and bodies with boards — set aside those emotions enough to sit peacefully across from those whom have become their enemy and negotiate? It looked doubtful.

The Daily Globe, Shelby, Nov. 15

WEEKENDER

Riggs Street witness



By Tom Smith

"Now look what you have done."

This was just one of the many cries that filled the air on Riggs Street in Plymouth on Wednesday afternoon after John Foley was run over.

But who did what?

The incident, Wednesday was violent, no two ways about it, and violence has no part in the American labor movement. Period.

I am not taking a position on either side of the picketline in this dispute between the management of the Plymouth Locomotive Works and the members of Local 2161 of the United Auto Workers. I am taking a definite position on what I witnessed Wednesday and the testimony I listened to in the contempt hearings.

From the outset let me add a footnote that I am not basically anti-union. My father is a union member, but in a three month long strike at his General Electric plant there never was the type of violence associated with this 46 day old strike.

The management of PLW has aggravated the situation by not talking with the union up until Thursday. How can you negotiate when one side will not talk? Then they did rub salt in the wound by hiring scabs and trying to ship goods across the picketline.

No matter how intimidating these acts have been that is no reason to break the law.

Attacking foremen, strikebreakers, friends and truck drivers is no way to get someone to sit down peaceably at a bargaining table. How can you except a mutual agreement when one side only has vengence on its mind?

Did letting that one truck pass through the lines on Wednesday threaten the union in a way that they felt the strike could drag on another week because the company is not suffering enough to come to the bargaining table?

When I saw a man walking the picketline carrying a club I wonder what type of peaceful intentions they had. The whole set of activities with men in cars as if on a stake out or men with binoculars looking over the plant and the reporters there. Why? Why did they have loaded guns in their cars as police reports state?

After listening to the evidence in Judge Larson's court I came to the conclusion one side just was not telling the story straight. And only the protections of the law saved the defendants and the court from being exposed to potentially explosive testimony. Not being a lawyer but also listening to all the testimony I was surprised to hear the ruling favorable to the union.

I had thought that they would be on their best behavior after that date but Wednesday destroyed that belief. The men gathered just as they did before and the company apparently learned a few lessons to protect themselves since the last incident.

The company did have a right to move that truck and why the union though it could resort to mob violence to stop it defies logic. What possessed Foley to lay down in the on coming traffic?

The reaction of the crowd toward that truck was nothing short of animal-like in the the manner they tried to bash the windows in to get to the driver.

In a labor dispute the stopping of production by striking should be the way to bring a company around. Informational pickets are fine but to resort to jeering, causes an erosion of support in the community. And antagonizes the company.

I hope the two sides can come to an agreement soon that is satisfactory to both sides. It is a sad commentary on the principles involved when a strike at the major employer of a small village causes the community to be split and brings on the atmosphere of an armed camp.

The News-Journal, Mansfield, Nov. 16

eager allies in many blacks if they would switch their approach from just fighting against busing — which can be perceived, whether correctly or not, as racist — to fighting for equal and better education for everybody's children.

Black children do not need to be transported to white neighborhoods to receive good educations, nor do they need a "correct" percentage of white children in their classrooms in order to learn. What they need is quality teachers, quality programs, quality facilities, quality equipment and the right to attend the schools of their choice.

Everybody — blacks, whites, educators and especially federal judges — need to recognize that equal opportunity in education is the objective. Mandatory busing is only a means to that end, and not a very effective means at that.

Roses and thorns

To Robert Demoise, new chairman of the Mansfield Human Relations Committee, and member Loyal Bemiller for their efforts to get the board to take a more active role in addressing community problems.

To the Richland County Sheriff's Department for breaking up a prostitution ring that had been operating among truckers at the Interstate 71 and Ohio 97 interchange.

To United Auto Workers Local 2161 for allowing violence to disrupt among its members leading to a declaration of a state of emergency in Plymouth last week.

To the law enforcement officers from several counties and municipalities who reacted in a well-coordinated and professional manner to calm the union disturbance in Plymouth.

To Dr. Stanley Brody for restoring the 110-year-old Bissman carriage house on Park Avenue West and converting it into an apartment building. This private urban renewal project adds a touch of class to that part of Mansfield.

News Journal
An Independent Newspaper
HARRY R. HORVITZ, Publisher
ROBERT J. BLAKE, General Manager
K. ROBERT MAY, Editor
D.K. WOODMAN, Editor Emeritus
TERRY MAPES, Editorial Page Editor

A statement of fact:

The Advertiser presents today verbatim copies of what has been said about Plymouth's labor strike in nearby media. The presentation is made without endorsement by the editor, and certainly without any criticism of his colleagues in the news media.

Coverage of the incident of Nov. 12 and subsequent development has, in the editor's opinion, been fair, thorough and as accurate as is possible.

It is his hope that one development that may occur after the furor has subsided and the smoke has cleared away is that the public will be more promptly informed by responsible functionaries of government (read police and police auxiliaries).

The dispute is between Plymouth Locomotive Works, Inc., and its dissatisfied employees. Consider the editor's distress to see, personally, one of his neighbors, who's never worked a day for PLW in his whole life, and who was once a sworn peace officer, throwing rocks the size of hen's eggs at private property, in some instances with deadly accuracy.



TO KILL A MESSENGER

BY MILTON B. CHILCOTT

Killing the messenger was a popular pastime of olden monarchs who found their daily news distasteful. For the fated messenger, freedom of information had become a death sentence.

We have come a long way from those days. In a few hours, we can have a newspaper on the street. Broadcasts can flood the land in seconds. Our news comes to us more quickly and in greater quantity.

The news itself, however, has changed very little. Each day we report at least as much bad news as good. Certainly in the old days, reporters would have met a very untimely end.

Indeed, in these days of oil cartels, dollars worth cents and belligerent Third World militancy, the desire to "kill the messenger" still exists in the hearts of readers, viewers and listeners. For them, the press is a bearer of only bad news, responsible for all that is rotten in their lives and their world. It is an understandable, if unthinking, reaction.

The media have suffered the slings and arrows of legislators and judges who also seek to "kill the messenger" by limiting their ability to gather, produce and distribute any news at all.

This perceived intrusion on the sensibilities of Americans is not an intrusion at all, but an obligation of our press to maintain the free flow of information, good and bad. An audience will learn, as the olden monarchs did, that killing our messengers will not stem the flow of bad news; to sever our freedoms of speech and information is to drain a country's lifeblood.

No news is bad news, but the freedom of the press to relate even the bad news safeguards every freedom Americans enjoy.

(Milton B. Chilcott, publisher of the Sheridan Press, has received the coveted First Amendment Award from the National Society of Professional Journalists/SDX, this summer. The award is in recognition of outstanding contributions to a freedom of information so vital to a free press.)

Hudson, Moorman win honors; 18 footballers awarded letters

Bill Hudson was awarded the sportsmanship trophy and Dale Moorman the scholastic trophy when the fall sports banquet was conducted Monday night.

Each received a third year letter. So did Steve Tackett.

Tri-captains were elected for the 1981 football squad. These are Scott Harris and Reggie Ganzhorn, both all-Black Fork Valley conference choices, and Aaron Allenbaugh. The first two got a second letter, Allenbaugh a first monogram.

Other letters went to Jim Jamerson, Phil Gowitzka and Jeff Jacobs, second year; Ralph Butler, Joe Messer, Mike Metcalfe, Rick Hawkins, John Cole, Greg Polachek, Darrell Hale, Mike McKenzie and Briand Vredenburgh, first year.

Reserve letters were given to Steve Garrett, Brian Edler, Owen Reynolds, John Robinson, Craig Thornsberry, Todd Weber, James Will, Junior Adams, Todd Adkins, Tom Baker, Richard Cunningham, Rod Hampton, Steve Jamerson, Mike McClain, Chad McGinnis, Dan Mumea and Todd Reed.

Becky Turson, all-league choice, and Barbara Shaver were chosen MVPs in volleyball. Miss Turson was given a second year letter. So were Mary Lou Briner and Lucy Will. Miss Shaver, Tammy Tackett, Jan Wallace, Penni Pritchard, Annette Takos, Montelle Levering and Kim Osborne got first year letters.

Reserve awards went to Glenda Will, Shelly Dent, Tracie Williams and Kim Burks.

Randy Compton, who got a third year letter, was named MVP of the golf squad. Other letters went to Jeff Brown, third year; Bill Sexton and Clarence Moorman, second year; Steve Cramer and Shawn DeWitt, first year.

Kenny Collins was given a reserve letter.

A third letter in cross country was given to Rob Smith, Doug Nease and Mike Beck. Mike Arms and Dave Studer won second letters, Fayette Hudson a first award.

Reserve letters went to Darrin Kensinger, Scott Estes, Ken Alsept, Amy Echelbarger and Jackie Barnett.

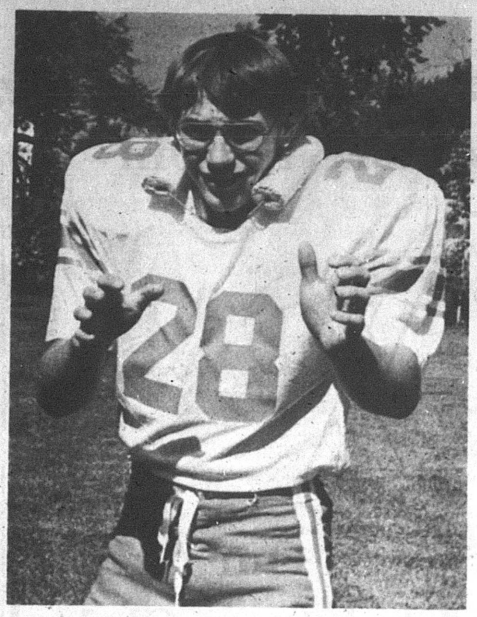

Dale Moorman
scholastic trophy

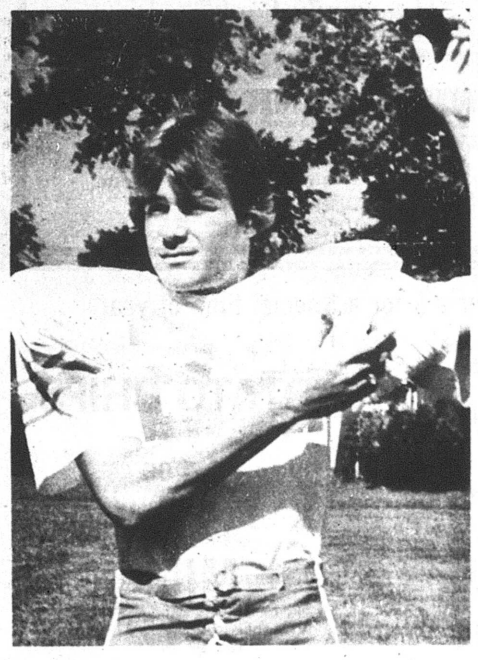

Bill Hudson
sportsmanship trophy

Big Red to play South Amherst here tomorrow

With a new coach and five lettermen, Plymouth's Big Red opens its 1980-81 basketball season here tomorrow.

South Amherst, a newcomer to the Plymouth slate, will furnish the opposition.

Coach Mike Tracey is guardedly optimistic about his team's prospects and points to the relative inexperience, certainly at the varsity level, of about half of his nine man squad.

The lettermen are Marty Carty, Steve Tackett, Rob Smith, Steve Mowry and Brad Postema. Carty and Tackett are 12th graders, the others 11th graders.

There is one 10th grader on the team. He is Greg Polachek, who also plays football and baseball.

A 12th grader, Ralph Butler, survived the final cut. So did two 11th graders, Brian Fenner and Doug Nease. Tracey will call players from the reserve squad to flesh out the scorebook.

Plymouth has scrimmaged Old Fort and Northmor with some success. It's apparent this team lacks great height. Postema is the tallest of the lot. Its future depends on how well it moves the ball and how well it shoots.

A new team has entered the Black Fork Valley conference, Mansfield Christian. But its presence doesn't change the fact that Crestview and Lucas are the stronger teams and should be expected to fight it out for the championship in the double round robin schedule.

For the first time ever, Plymouth will play 11 games at home. There are seven road contests.

Pay hike for Root proposed

Moore said since the village has no zoning ordinance, nothing can be done.

The mayor said he could term it a "nuisance" but that neighboring residents would have to make formal complaints.

Overtime pay for the police department for 37 hours because of extra duties owing to the local strike and for James Holloman from the water fund were approved.

Overtime pay claimed by Terry Jump, head electrician, in the amount 74 hours, which goes back to last year, was tabled and will be studied.

Jump did not take compensatory time off from his duties, as requested by the council. Other village employees managed to do so. He had refused.

His overtime claim is being turned over to village solicitor, Richard Wolf, 2nd, for further study. It was admitted that Jump's duties are needed in emergencies, which he has performed, but Root warned the council that if it is paid, other departments will show unhappiness.

The contract to be presented to the Village of Tiro and Auburn township, which has been prepared by the solicitor, will be carefully gone over at the suggestion of Cashman and most likely approve at tonight's meeting.

Cashman requested a financial report from the clerk-treasurer which was not ready for Thursday's meeting. Mrs. Theodore Montgomery said it had not changed much from last month but said she would have it available at the next meeting.

The next pointed question came from Brumbach, who asked why the solicitor was not present.

The mayor's answer was that he was to be at one meeting a month, and he was present at the Sept. 11 and Oct. 9 meetings. The latter meeting was a dead duck because of the lack of the quorum.

5th grade to tackle Springmill

Fifth grade Vikings open league play at Friendly House, Mansfield, Saturday at 9:45 a.m. against Springmill.

The fifth graders have won three scrimmages.

Today they play a Norwalk seventh grade team and tomorrow another seventh grade team in Crestline.

The roster includes nine fifth graders and five fourth graders, Coach Kenneth Kelley says.

Starters Saturday will be Matt Messner, Mark Pittenger, Brian Liegey, Todd Rinehart and Marc Rankin.

Bench strength includes Jon Shumaker, Terry Hall, Kevin Beverly, Stacey Hall, Terry Branham, Brian Beebe, David Mack, John Starcher and J. T. Reppart.

Helps prevent winter-dry air

WEST BEND

Automatic Humidifier

This West Bend humidifier can help prevent winter-dry air in your home this winter. Just plug it in and it starts adding precious moisture to your home's air. Automatically turns on when humidity is too low, shuts off when desired humidity level is reached. Features reliable waterwheel action, rust-proof 8 gallon water reservoir and air flow from top to minimize drafts.

$69.99

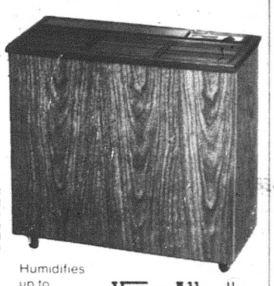

Humidifies up to 2,000 sq. ft.

Vapor All UL

WIN with the "Lend a Hand" SWEEPSTAKES

WEST BEND

Visit MILLER'S to obtain an entry form for a chance to win an

- All expense PAID vacation to PARIS, FRANCE. Includes chauffeur-guide and $1000.00 in cash
- Over 6,600 *additional* prizes for lucky winners

No purchase Necessary! See entry form for additional information. Void where prohibited, taxed or restricted by law. Offer expires December 15, 1980



MILLER'S HARDWARE
5-9 E. Main St.
Tel. 687-4211

Sue's Ceramics and Flowers

Third Annual Christmas Open House

at 200 W. Mansfield St., New Washington, Ohio

Sunday, Nov. 30, 11 a.m. to 5 p.m.
Ceramics, Flowers, Wicker, Cape Craft
Wood Items, Candles, Candle Rings,
Metal Sculpture, Music Boxes

DOOR PRIZE DRAWING

1. Finished ceramic Nativity scene
2. Fresh Christmas arrangement

* *FREE DEMONSTRATIONS*
* *FREE REFRESHMENTS*

Free carnations to first 50 customers
SPECIALS: 15% off greenware in stock
10% off poinsettias
50% off macrame supplies in stock

Master Card and VISA accepted

EVERYONE WELCOME



THE HOUSEHOLD SHOP
AND SCHUMACHER'S
presents

"GATHER AROUND THE HEARTH"
and learn the true meaning of Christmas
Saturday, November 29 (9:00 to 5:30)
Sunday, November 30 (12:00 to 5:00)

Do you know the significance of our many Christmas traditions? For example:

THE STAR — Tells of the coming of the Babe.
EVERGREEN TREE — Christ's triumph over adversity.

We want the meaning behind your Christmas to be very special. Therefore, we have devoted our Open House to teaching you the true meaning behind many of our traditions.

Spend a delightful afternoon browsing thru the unique modern and traditional displays designed by our talented designers. There is an idea or tradition to fit everyones home or family.

Delicious family recipes and their significance will be available FREE to all our guests.

Because this is the season for giving we will offer 10 percent OFF all merchandise in stock on November 29-30.

And, to keep with the giving tradition, we will have a GRAND PRIZE DRAWING for a most exquisite crystal table lamp. You must be present at the Open House to register!

Christmas is a very hectic time of the year. We ask you this year to please STOP and take time to teach your children the true meanings of Christmas. But, even more important, let's make this a true time of LOVE and UNITY in our homes and in our families.

We wish you a very special MERRY CHRISTMAS from all of us at the HOUSEHOLD SHOP and SCHUMACHER'S FLOWER HOUSE! See you all Saturday, November 29 (9:00 to 5:30) or Sunday, November 30 (12:00-5:00)

The Household Shop
342-4111

Schumacher's Flower House
342-5688

111 W. Main St. Shelby

WISE SHOPPERS LOOK HERE FIRST!

A BUSINESS DIRECTORY

Thomas Organs with "Color-Glo", Story & Clark, Kimball and Kohler & Campbell pianos. See them at TANNER'S PIANO & ORGAN SALES, 2 miles south of Attica. tfc

PLUMBING
Complete Plumbing & Heating service. PLUMBING & HEATING, 259 Riggs St., Plymouth, O., Tel. Leonard Fenner at 687-6935.
Backhoe Service

DR. P.E. HAVER, OPTOMETRIST, INC.
Glasses and Hard and Soft Contact Lenses
New Hours
Monday, Tuesday and Friday
8 a.m. to 5:30 p.m.
Wednesday 8 a.m. to 5:30 p.m. and 7 to 9 p.m.
Saturday 8 a.m. to 3 p.m.
Tel. 687-6791 for an appointment.
13 W. Broadway, Plymouth tfc

GETTING MARRIED? See quality wedding invitations and announcements at The Advertiser. Ready service at prices you can afford. tfc

WATCH and jewelry repair overhauling regulating, ring sizing, ring prong rebuilding. All your service needs taken care of by a trained and skilled jeweler. All work done in the store. Farrell's Jewelry, 9 E. Maple St., Willard. Tel. 933-8421. tfc

FOR SALE: Electric motors, several sizes, used, all in working condition. See at 14 East Main street. tfc

MOORE'S PARTS AND SERVICE CENTER, Public Square, Plymouth. The answer to keeping your car in good shape for safe driving. Tel. 687-0551 tfc

All Types Of
PRINTING
Tickets - Programs
STATIONERY
BUSINESS FORMS
COMPLETE LINE OF
Wedding Stationery
Shelby Printing
17 Washington St., Shelby, Ohio
PHONE: 342-3171

WANT ADS SELL!
WANT ADS SELL!

SOONER OR LATER.... You'll want the pleasure of a piano or organ. Why delay and pay more? Best values on sale we've ever been able to offer. 150 models Kimball factory authorized sale. Harden's Music, 173 S. Main Marion, Ohio. Tel. 1-614-382-2717 Collect. 20c

Tell 'em you saw it in The Advertiser, Plymouth's first and best advertising medium.

TRENCHING and backhoe service. Tel. 687-7053, 935-3444 or 744-2207. Gregg Shreck, operator. tfc

RECONDITIONED AND GUARANTEED
2 Apartment size washers, $150 and $225
13 Automatic washers $105 and up
9 Clothes dryers $95 and up
4 30" Electric ranges $130 and up
4 2 Door refrigerator $150 and up
16 Consol color TV's $120 and up
3 Table model color TV's $160 and up
4 Consol B & W TV's $70 and up
1 Consol stereo $100
Stereo record changer $25
JACOBS'S TV, Inc.
Willard, Ohio

PARTS, auto paint, mufflers, shocks, brakes, filters at Hicks and Martin, Main and Broadway, Shelby. tfc

WANT ADS SELL!
WANT ADS SELL!

FOR SALE: Early American wood or coal burning fireplace. Excellent condition. Reasonable priced. Tel. 687-7393. 20c

FURNACE tune-up, cleaning, $27.50. Energy saved belongs to everybody, money to you. Tel. 687-0885. 6, 13, 20, 4, 11, 18, 25p

Carpets Vinyls
(Domco, Armstrong, & Congoleum Vinyls)
Paints (Custom Colors)
Varnish & Stains
Dry Wall Products
Contractors' Prices
ROW'S CARPET
Rt. 224, Willard
Tel. 935-8233

Alt's Rexair Rainbow
Sales & Service
New Washington, O. 44854
Tel. 492-2328

WANT ADS SELL
WANT ADS SELL

APPLIANCE CENTER
General Electric and Westinghouse
Tel. 935-0472
Wes Gardner, Inc.



Serving the Plymouth-Shelby Area with Loving Care since 1931

168 West Main Street, Shelby, Tel. 342-2551



'Tis the season to be prudent.

ATTENTION FARMERS: Dealership available in this area to sell hybrid seed corn for an industry leader. You'll be backed by a successful sales program and a powerful advertising campaign. One of the most aggressive research programs in the seed business assures you of selling the highest yielding products available. Major investment not necessary, just commitment to working with your neighbors to maximize crop production. Call Toll Free 1-800-325-1483 for further information. 13,20, 27, 4p

FOR SALE: REAL ESTATE.
* Excellent investment for retired persons. Four apartment unit. Live in one and manage the rest. Very good income.
* One three bedroom and one four bedroom home in Willard.
* Very nice four or five bedroom home in Shiloh. Owners want to sell before winter and have a very attractive price on this large home.
* No money down. Owner financed. Waterfront home on Holiday Lake. Price reduced $5,000 this week. Lots of extras.
* Four bedroom home on East Tiffin, Willard, Corner lot. Large kitchen.
Plymouth Branch, Zerkle Real Estate, 687-3435, 687-6624, 935-0498 or 935-0559. 13p

WANT ADS SELL
WANT ADS SELL

LEGAL NOTICE
Case No. 43589
Notice is hereby given, that Thomas H. Myers, Jr., R. D. 1, Fenner Rd., Plymouth, Ohio and Shirley Jean Auck, 7307 St. Rte. 96, Crestline, Ohio have been duly appointed and qualified as executors in the estate of Thomas H. Myers, Sr., deceased, late of Cass Township, Richland county, Ohio.
Date November 17, 1980.
Richard M. Christiansen, Judge, Court of Common Pleas, Probate Division, Richland County, Ohio. 20, 27, 4c

FOR SALE: Gas heating stove. Air conditioner. Lot 1, Happy Hollow Trailer Court. 20p

New Classified Rates

First 20 words	$1.40
Each additional word	5¢
Cards of Thanks, in memoriams, etc.	
First 40 words	$2.75
Each additional word	5¢

TIM SUVER
Builder
SMALL OR LARGE
BUILDING & REMODELING
500 Tiffin St.
New Washington, Ohio 44854
Phone
492 2911

The Midas Untouch: a real Christmas gift.



American Red Cross

WANT ADS SELL!
WANT ADS SELL!

CARD OF THANKS
We would like to express our grateful appreciation to the Plymouth and Shiloh fire departments, the Plymouth police, friends, neighbors and relatives for all the assistance given us during and after our fire.
God bless you all.
Mr. and Mrs. Jack Roark 20p

CARD OF THANKS
We wish to thank our friends and neighbors for their many kindnesses during the passing of our brother.
We deeply appreciated it all at such a sad time. Father Eckhart and Sister Mary have been especially dear to us.
The family of Albert Myers. 20p

ENCLOSED porch and bake sale, Wednesday through Saturday at 252 West Broadway. 20c

Miller's
Gift Department
Bridal Registry

November 28
Vickie Fazzini
and
Michael Mawhorr
December 13
Angie Conley
and
Don Peeler
December 21
Holly Harman
and
Todd Fackler

Speak your mind by letter to the editor

It's TIME to Join



Our *New* Christmas Club

"The Family Bank"

WILLARD UNITED BANK
MEMBER FDIC

A Subsidiary of Toledo Trustcorp, Inc.

OFFICES: WILLARD—NORTH FAIRFIELD—GREENWICH—PLYMOUTH

MEMBER FDIC
Remember the bank that is still here to serve you
OPEN ALL DAY SATURDAY

Extra $pecial$ for a $pecial time of year

PEPSI COLA
8 pk. 16 oz.
$1.39

Be-Mo POTATO CHIPS
14 oz. bag
$1.09

White Cloud TISSUE
4 pk. **99¢**

Foodland 2% MILK
gal. **$1.69**

No Name CHEESE SINGLES 99¢

Northland 3 hr. FIREPLACE LOGS ea. 88¢

From our friendly butcher:

Order your holiday turkey now! We carry only Grade A birds. Sizes range 8 to 24 lb. Butterball, Albright, Honeysuckle, Norbest and more.

This Year's Feature Turkey is
HONEYSUCKLE GRADE A
8-18 lb. lb. 79¢
18-24 lb. lb. 69¢
Also available: Duck, Cacklebird, Cornish Hen, Roasting Chicken, Fresh Oysters

In addition:
Daisyfield boneless and semi-boneless and Hygrade boneless hams bought at terrific costs. Place an order today for real value!

MACK'S FOODLAND
262 Sandusky St.
Plymouth, O.

Home owned and operated
Open Mondays through Saturdays, 8:30 a.m. — 9 p.m. Sundays 10 a.m. — 2 p.m.

THE PLYMOUTH *Advertiser*

Vol. CXXVIII — 128th Year, No. 47

Thursday, November 27, 1980

An Independent Newspaper Published Every Thursday at 14 East Main St., P. O. Box 168, Plymouth, Ohio
Second Class Postage Paid at the Post Office, Plymouth, Ohio 44865
SUBSCRIPTION RATES: $7.00 a year in Crawford, Huron and Richland Counties. $7.50 Elsewhere in Ohio; $8.00 Out of State
A. L. PADDOCK, Jr. Editor and Publisher — Telephone: 687-5511 — P. W. THOMAS, Editor 1925-1954

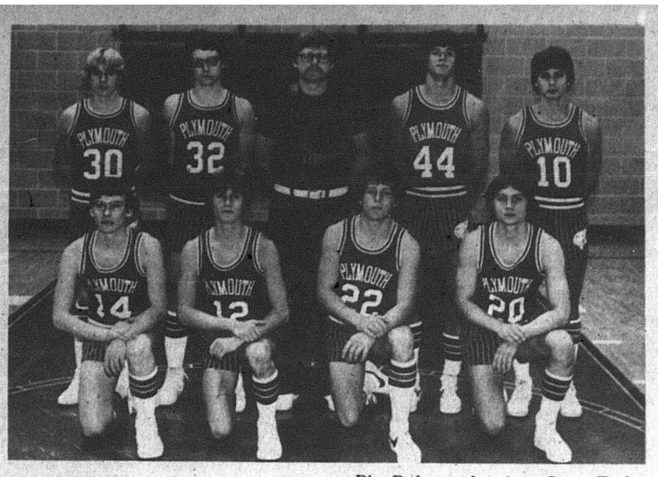

Big Red varsity

Big Red squad (minus Steve Tackett, temporarily sidelined with an injury): kneeling, from left, Brian Fenner, Rob Smith, Ralph Butler, Marty Carty; standing, Doug Nease, Greg Polachek, Coach Mike Tracey, Brad Postema, Steve Mowry.

The Voice of The Advertiser —

Let us be thankful, Nov. 27, 1980

The White House
By the President of the United States of America

A Proclamation

The greatest bounty of our nation is the bounty of our heritage—our diversity as immigrants and descendants of immigrants, our common identity as Americans.

We have set aside one day a year to give thanks for all that we have, yet Thanksgiving is more than just a day of celebration. It is also a commemoration — of the day America's earliest inhabitants sat down to table with European colonists.

That occasion was historic, but not only because it established a national holiday, but because it marked the start of a national tradition of cooperation, unity and tolerance.

Even in times of trial and frustration, we have much to be thankful for in our personal lives and in our nation. As we pause on Thanksgiving to offer thanks to God, we should not forget that we also owe thanks to this country's forefathers who had the vision to join together in Thanksgiving and who gave us so much of the vision of brotherhood that is ours today.

THEREFORE I, Jimmy Carter, President of the United States of America, do proclaim Thursday the 27th of November, 1980, as Thanksgiving Day. I call upon all the people of our nation to give thanks on that day for the blessings Almighty God has bestowed upon us and to join the fervent prayer of George Washington, who as President asked God to "impart all the blessings we possess or ask for ourselves to the whole family of mankind."

IN WITNESS THEREOF, I have hereunto set my hand this 13th day of November in the year of our Lord 1980 and of the independence of the United States of America.

Jimmy Carter

Eagles win over Big Red at foul line

Monroeville took the measure of Plymouth on the Big Red's floor Nov. 25, even though Plymouth outshot the Eagles from the field.

For the second consecutive game, Plymouth was beaten at the foul line. The score was 54 to 48.

Monroeville took the lead with 5:29 remaining in the first period and never lost it.

Plymouth outscored Monroeville in the last half but could not overcome the Eagles' advantage built up in the first 16 minutes.

Monroeville bagged 12 of 21 free throws and 21 of 52 attempts at field goal. Plymouth, correspondingly, was just two-for-10 and 23-for-69.

The Eagles led by four after eight minutes and by eight after 16. They did so largely because of the skills of Ron Wilhelm, who scored eight of his game-high of 18 points in the first period. Gene Stallkamp, a 12th grader who concentrated on football heretofore, had all eight of his points in the second quarter.

Plymouth's forte this season is defense and it was too vigorous in the last half, notably in the fourth period, when Monroeville went to the line 12 times, making six.

The Big Red got an outstanding performance from Marty Carty in the last half. He wound up with 16 points, 14 of them in the third and fourth periods. Steve Tackett garnered 12 and Steve Mowry 10.

Monroeville outrebounded Plymouth, 46 to 33. Wilhelm, Stallkamp and Fred Leber had 10 apiece.

Jerry Simon, who was to foul out, scored 12 for the Eagles.

Monroeville made more mistakes than did Plymouth. The Eagles were guilty of 21 turnovers, the Big Red of just 17.

Lineups:

Monroeville	fg	ft	tp
Simon	6	0	12
Ryan	1	0	2
Wilhelm	8	2	18
Brown	1	0	2
Leber	1	6	8
Stallkamp	2	4	8
Hamilton	2	0	4
Totals	21	12	54
Plymouth	fg	ft	tp
Butler	0	2	2
Carty	8	0	16
Tackett	6	0	12
Mowry	5	0	10
Postema	1	0	2
Smith	1	0	2
Harris	1	0	2
Polachek	1	0	2
Totals	23	2	48

Score by periods:

M	14	16	10	14	— 54
P	10	12	14	12	— 48

Eagle reserves won only one game during the 1979-80 season. By defeating Plymouth 44 to 35 they've matched that record already.

Paul Long got 14 for the winners, Craig Thornsberry 10 for the losers.

Lineups:

Monroeville	fg	ft	tp
Long	7	0	14
Caldwell	3	2	8
Schnee	5	0	10
Roeder	3	0	6
Schafer	1	0	2
H. Leber	1	0	2
Gilbert	0	2	2
Totals	20	4	44
Plymouth	fg	ft	tp
Jacobs	2	1	5
Risner	2	4	8
J. Fenner	2	0	4
Thornsberry	5	0	10
Jamerson	3	0	6
Moser	1	0	2
Totals	15	5	35

Score by periods:

M	12	8	16	8	— 44
P	10	10	9	6	— 35

Santa to arrive here on Dec. 6

Santa Claus will arrive by fire truck Saturday, Dec. 6, at 1 p.m.

He will reappear on the Square Dec. 12 and 13 and 19 and 20 from 1 to 3 and 5 to 7 p.m.

Village Christmas tree will be officially lighted tomorrow at 6:30 p.m.

An open house with refreshments will be conducted after the lighting in Plymouth Fire department.

Santa Claus will breakfast with children in St. Joseph's Roman Catholic church Saturday, Dec. 20. Tickets are 75 cents each. Juice, doughnuts, coffee and hot chocolate will be served. Reservations must be made by Dec. 17.

Christmas caroling at the foot of the village tree will take place Dec. 17, 18, 19, 20, 22 and 23 at 6:30 p.m.

Plymouth Area Chamber of Commerce will sponsor for the second year a prize drawing. Stores participating will conduct a drawing for that establishment, the winner of which will be eligible by drawing for the grand prize.

Individual drawing will take place Dec. 23 at 5 p.m., the grand prize drawing at 6 p.m.

Stores will begin Monday to observe Yuletide shopping hours from 9 a.m. to 8 p.m.

Water shortage looms; will quarry serve?

Where and how the village will resolve its water shortage problems occupied village council Thursday night.

Because of a major break in a main near the water plant the morning of Nov. 18, the level in the water tower was dangerously low.

James C. Root, village administrator, estimated that about 100,000 gallons was lost during the four hours it took to repair the main.

Mayor Eric J. Akers upon hearing Root's report immediately suggested to the council that the water be shut off at 10 p.m. and remain off until 7 a.m. This was also done Friday night.

Efforts to prove the Chapman well at New Haven have so far not produced results sufficient to convince the council that this supply of water can be relied upon to solve the village's needs over the long term.

The mayor said "We can't fool around anymore." He immediately brought up the quarry as a water source, saying he doesn't think that the injunction issued by the Richland county courts in the 1920's prohibiting the village to use it as a source is a permanent one and would not be enforceable today.

He asked Councilman G. Thomas Moore to make inquiries as to obtaining the water from the owner. Persons familiar with the quarry over the years have maintained that it does not hold as much water as many persons think, thus making it an inadequate source.

Councilman D. Douglas Brumbach was assigned to check with the EPA about its thoughts on the village using the quarry.

Councilman James Holloway is to ascertain the possibility of necessary easements if the Chapman well is to be used.

Root has maintained that the well field has a low water table and there is not much hope in the future. He seems in favor of the village going to Willard's treatment plant.

However, nobody was saying as of this week if the village will now be required to crawl on its knees to Willard to obtain water at a price the council says Plymouth cannot afford, if other sources fail.

Using treated water from Willard has brought up another problem compatibility of its treated water and Plymouth's which differ in the type of chemicals used. Willard uses potash while Plymouth uses chlorine.

For the first time in months, the council had all its seats filled, but not enough members appeared Thursday night to make a quorum. Moore, Brumbach and Holloway were present.

Root got on the telephone and managed to snag newly appointed Councilman James H. Cashman, who came immediately.

Root told the council the village employees plan to take their "floating holiday" the day after Thanksgiving but will be available for any emergencies.

It was agreed that Terry Jump, village electrician, will be paid for overtime he has accumulated this year. He claimed 74 hours, but the council only agreed to compensation for 54 hours that were directly linked to electrical work.

The remaining 20 hours will be taken as compensatory time off.

Brumbach questioned the fact that the council has not been approving village bills at the meetings. This had always been done in the past and signed by the finance chairman and one other councilman.

The mayor said he believes this is not necessary since the bills were approved in the annual appropriation of expenditures for the several funds.

Cashman suggested that perhaps "a watch dog" committee should be set to check all the bills. Moore said he agrees with the mayor it is not necessary for the council to bother with them except in exceptional expenditures.

Holloway, who has been communicating with the trustees of New Haven township, said they would like the same contract as before, which was for three years and expired May 1, but for just one year.

The mayor thinks a one year contract is a good idea so that expenses can be better judged.

Ambulance contracts with both New Haven and Plymouth township are to be made.

Root suggested the 1968 bucket truck should be replaced.

Car jumps kerb, window broken

A car driven by Edward Renz, Shelby route 3, leaped the kerb in West Broadway Tuesday morning, crossed the sidewalk, struck a large sign in front of the Hi Ho restaurant and thrust it into the large plate glass window.

Norwalkian appointed to commission

Gregory Richards, Norwalk, is the newest member of the soldiers relief commission for Huron county. He was appointed on May 29 to succeed Clarence F. Boose, Sr., Norwalk, who died Apr. 29 after serving for 34½ years consecutively.

Richards was appointed to a five - year term on Oct. 20 by Judge Robert W. Smith, Huron county court of common pleas. He is a veteran of World War II, a past commander of Veterans of Foreign Wars Post 2743 in Norwalk, and a past commander of Firelands County Council of the VFW.

Other members of the commission are, Joseph F. Statzer, Sr., Norwalk, a veteran of the Korean conflict, and a member of Firelands Memorial Post 706, American Legion, at North Fairfield, who succeeded Renna D. Stull, Sr., Willard, who had served for 34 years since Oct. 14, 1945; Nelson V. Lonz, Monroeville, a veteran of World War II and a member of Sch-Loe-Man Post 547, American Legion, at Monroeville; E. Hale McClaflin, of Clarksfield, and Jay D. Thomas, both veterans of World War II and members of Broome - Wood Post 292, American Legion, at New London.

Veterans service officer is Gordon L. Holden, of Willard, a member of Buckingham - Dermer Post 514, American Legion (serving this year as post commander) and of Wil-Ply-New Post 3430, VFW (serving at adjutant - quartermaster).

The commission has reorganized with Statzer elected president, Richards as vice president and Lonz as secretary.

Paper drive set Saturday

A paper drive will be conducted Saturday from 9 a.m. to 3 p.m. to benefit the Upstairs store.

A truck will be parked at St. Joseph's Roman Catholic church to receive tied and bundles newspapers.

TU to recruit at PHS Monday

Tom Moore, a representative of Tiffin university will be a Plymouth High school Monday at 10:30 a.m. He will discuss career in business, accounting, secretarial, real estate and law enforcement. Interested pupils in all grades should ask their guidance counselors for room location.

Emergency order lifted

State of emergency declared Nov. 12 by Mayor Eric J. Akers was lifted Thursday night.

The curfew that was a part of the state of emergency was suspended as well.

He told village council that Plymouth Locomotive Works officials and negotiators of the United Auto Workers, which has been recognized by PLW as the official bargaining agent for the strikers, met on Nov. 19 and agreed that non-striking employees should be allowed to return to their duties.

Akers disqualified himself from adjudication of charges against four strikers, accused of misdemeanors in connection with the erruption of Nov. 12, and ordered the trials to take place in Shelby Municipal court. Three are accused of disorderly conduct and one of aggravated menacing.

Two others also accused as a result of the Nov. 12 melee pleaded not guilty in Shelby Municipal court and were bound over to Richland county grand jury.

142 fewer pupils foreseen in '90 by local schools

Enrollment in Plymouth Local School district will probably fall to 1,152 pupils by the end of the decade, Supt. Douglas Staggs projects in the annual report of the district.

Present enrollment is 1,294 pupils.

A steady decline in enrollment is forecast by Staggs.

Next year he anticipates it will fall to 1,271 pupils and in 1982 to 1,253.

The graduating class in 1991, Staggs predicts, will number 65 pupils. There will be 90 pupils in kindergarten.

Actual pupil count on Oct. 5 was 1,308, 628 boys and 680 girls.

High school enrollment was 399 pupils, of whom 80 attend Pioneer Joint Vocational school. Largest class was the eighth grade, with 109 pupils.

Average salary of a classroom teacher is $13,475.86. Certified staff members 76.5 individuals, non-certified staff 34. There are two CETA employees and two library aides, making a total of 114.5 persons.

Fifty-five per cent of the operating dollar goes for instructional salaries, 8.4 per cent for administration, 11.3 per cent for plant operation, 6.4 per cent for transportation, 15.3 per cent for fixed charges, nine-tenths of one percent for plant maintenance, 2.3 per cent for libraries, three-tenths of one per cent for other costs.

Average cost per pupil is $1,360.23, as of July 1.

Total budget of the school system in 1980 is $2,559,037.93.

General fund revenues, amounting to $1,864, 763.51, derive from real estate taxes, personal property taxes, state foundation fund payments and miscellaneous sources, including federal funds, in this ratio; 23.3 per cent real estate taxes, 3.86 per cent personal property taxes, 65.3 per cent state foundation payments, 7.61 per cent miscellaneous sources.

Enrollment in 1973 amounted to 1,560 pupils.

Yule tree up in Public Square

The village's Christmas tree went up in the east side of the Square Tuesday.

It is a gift of Clarence O. Cramer and his daughter and son-in-law, Mr. and Mrs. Keith Gooding, from their yard at Sandusky and Dix streets.

area business edition

Hillside Acres

Clinton Dotson, Administrator

370 East Howard street, Willard

Americans are not merely living longer lives they are living more useful and productive lives. As a result, an increasing number of senior citizens require a professionally operated facility other than a hospital or their own home.

At Hillside Acres you can be certain your aged loved one will be given the personal care, round-the-clock attention, and the chance to live out their lives with the meaning that they are entitled to.

Located at 370 East Howard street in Willard, a 50 bed expansion at the Hillside Acres for the upcoming year.

We would like to mention the adjacent Clinton Village, adjacent to the Hillside Acres, a complete service community with retirement apartments. Clinton Village is not owned and operated by the nursing home corporation.

Please remember, when choosing a nursing home for your loved one, to inspect the facilities, the food program, the costs, and all the many benefits at Hillside Acres, who open their doors to all. Tel. 935-0148, this outstanding facility is approved for Medicaid and features such services as 24-hour professional nursing service, diets approved by dieticians, worthwhile recreational programs and comfortable, home-like living conditions.

All the people at Hillside Acres care about your aged loved one. They're interested in his or her physical or psychological problems and work diligently to make all patients as comfortable and contented as humanly possible.

They are planning to have



Norwalk Parts Inc.



With so many auto parts stores in this area, why in the world do so many auto and truck mechanics, as well as motorists, recommend Norwalk Parts Inc. so highly? That's easy enough. The reasons are a large and professionally maintained stock of quality parts and friendly personal service. They have served the area since 1940.

The management and employees of this firm are people knowledgeable in auto, truck and farm parts. And with the rates so high on mechanical repair, it just makes good sense to perform such maintenance as tune-ups yourself.

The friendly employees at Norwalk Parts Inc. will gladly answer any question you may have and help you choose the parts you need for the project you have in mind.

They feature parts for foreign and domestic autos, trucks, tractors. The four major makes of small engines—Wisconsin, Kohler, Tecumseh, and Briggs & Stratton — are also well represented. There is a wide selection, factory warranty work, and a complete stock of replacement parts.

So drop by Norwalk Parts Inc. at 35 East Main street in Norwalk or call 668-3716.

This complete facility also has complete machine shop service featuring engine rebuilding, alternator work, work on diesel pumps and more.

The people at Norwalk Parts Inc. realize that auto supply competition is fierce and therefore, go out of their way to assure your complete satisfaction.

The editors of this 1980 Area Business Edition give Norwalk Parts Inc. the house of service, our complete endorsement.

Weaver Electric Co.

Locally Owned & Operated by
Tom Weaver
Tel. 935-1395



As one of the area's leaders in the electrical contracting field, Weaver Electric Company, located at U. S. 224 East in Willard, stands ready to serve business people, home owners, and builders with recognized total dependability.

This firm's combination of experience and reliability makes them the contractor to call whether you are rewiring the old homestead or building your dream home. Weaver Electric Company is also proud of their reputation among the region's farmers, commercial, and industrial builders for prompt, expert work.

Call them at 935-1395 for a complete inspection and estimate on all your electrical needs.

Another aspect of the Weaver Electric Co. that certainly needs mentioning is their motor repair and rewinding service. Whatever motor you have that has a problem — fan and blower, oil burner, pump motor, farm style, single or 3-phase — Weaver Electric Company can take care of it to your complete satisfaction.

Whether you're a contractor, homeowner, farmer, or businessman, the choice for your electric contracting needs is clear. Weaver Electric Co.'s reputation is your guarantee of a job well done. We, the editors of this 1980 Area Business Edition, give Weaver Electric Co. our highest recommendation.

The Shelby Building & Loan Co.

Many of us have had the dream to own a home of our own, but money problems seemed to make it extremely difficult. This community is fortunate to have in its midst a firm which can make just such a thing possible.

THE SHELBY BUILDING & LOAN CO. is located at [illegible] in Shelby, Tel. 342-4015.

Come in or call and talk your problems over with them. The management has always had at heart the best interests of the community and has done its best at all times to serve the people.

They offer an excellent savings service. Many of us have promised ourselves again and again to start saving. But somehow we never quite get started. Don't wait any longer. Tomorrow morning go to THE SHELBY BUILDING & LOAN CO. and open your savings account with even the smallest amount. Then add to it regularly and watch it grow.

We, the Editors of this 1980 Area Business Edition, highly recommend THE SHELBY BUILDING & LOAN CO. to all our readers. We suggest our readers call them at 342-4015 for more information.

Jones Drilling



James W. Jones,

Owner

For expert, dependable well drilling on most any site, the people to contact are the experts over at Jones Drilling. They are certified well drillers.

Whether you need a small well drilled on a home site or farm, or a large one for a big industrial site or subdivision, you can do no better than to call these experts any time at 588-2201.

No, they can't promise to find water ANYWHERE, but if water is to be found on a site, these professionals will find it. Their modern equipment will usually guarantee the job will be done within a day or two.

Remember to call these experts for pump installation and service. They carry only the finest in brand-name pumps, featuring Meyers, Kohler, and Red Jacket pumps guaranteeing to keep your irrigation system working smoothly for years. They also offer complete well hook-up service.

The editors of this 1980 Area Business Edition suggest that whether you want an entire long-producing well drilled or simple maintenance on your pumps, Jones Drilling are the people to call.

Arctic Cat of Norwalk

Your Winter Fun Headquarters
Featuring Arctic Cat Snowmobiles

What is rapidly becoming America's No. 1 winter sport? You guessed it — snowmobiling. The place for you to see the all new Arctic Cat snowmobiles is Arctic Cat of Norwalk located at 1841 Old State road in Norwalk, Tel. 668-9235.

You too can enjoy this sport at prices far below what you might have imagined.

The Arctic Cat for '81 offers the most reliable entertainment on the market. These winter sport machines were built to take the most rugged terrains involved in the pursuit of snow pleasure!

Arctic Cat of Norwalk also offers a complete parts and service department for any minor repairs or adjustments which may be necessary for your machine. Anything from tune-ups to over-hauls can be obtained here in the shortest time and at the most reasonable prices available.

Why not call or drop by today at Arctic Cat of Norwalk and let them show you their fine line of Arctic Cat snowmobiles. They also feature a complete line of snowmobile clothing and accessories.

So, when the snow piles up to the one and two-foot levels this winter think of it! You'll be getting to the store, to church, and to work, while motorists may be stranded. A new Arctic Cat Snowmobile is a good investment as well as loads of fun.

The editors of this 1980 Area Business Edition give Arctic Cat of Norwalk our complete endorsement and ask you to make them your "Winter Fun Headquarters!"

Leonhart Gas & Oil Inc.

Over the years many people have come to realize that Sunoco heating oil is the best you can buy. They are well represented in this section by the Leonhart Gas & Oil Inc. located at 100 Main St. in Tiro. Call 347-7456 anytime and let them explain their low cost complete service including fast, dependable deliveries of the best in heating oil, farm gasoline, and diesel fuel, fill service, meter printed invoices, and monthly budget terms.

Leonhart Gas & Oil Inc. is also proud to supply the Plymouth Sunoco with their fine line of products. This full service station, located at 38 Sandusky, in Plymouth, offers complete auto maintenance and repair along with their gas sales. For all your tire needs, the Plymouth Sunoco is the place to go, featuring the famous Falls tires. Stop in or call 687-7855 today and get to know Rick Paulo, the new manager. He'll be happy to do anything he can to keep your car running right.

It's easy to understand with their complete services why Leonhart Gas & Oil Inc. has so many loyal customers. We take pride in complimenting the management of both Leonhart Gas & Oil Inc. and Plymouth Sunoco for the fine services they render to the people of this area and suggest to all that they enjoy the benefits of dealing with these respectable, reliable businessmen.

First National Bank Of Shelby

"A Hometown Friend"

You are more than an account number to the people at the First National Bank of Shelby, located at 60 West Main street in Shelby, Tel. 342-4010.

Through this bank, which insures all deposits up to $100,000 through the Federal Deposit Insurance Corp., many people have found their desired method of saving. You too, can enjoy the security of knowing that you have planned for tomorrow with a savings account at First National Bank of Shelby.

A checking account with them is really a steamlined service. It can relieve you of the trouble and bother of paying bills afoot, and gives you an automatic receipt on all purchases.

Through the sound judgment and seasoned professional ability of this institution's officers and staff, you can realize no better bank to deal with. They invite you to visit them and will be happy to explain to you their many services.

The two drive-in branches are located at 156 Mansfield avenue, Tel. 342-5141, and 200 North Gamble street (on Route 61), Tel. 347-5770. Both of these drive-in branches are open Saturdays 9 a.m. to 4 p.m. and till 6 p.m. evenings.

We wish to direct the attention of our readers to their hometown friend's fine reputation.

Norwalk Transmission Service

Locally Owned & Operated by
Jack Harrison

With the cost of new cars as high as they are today it pays to keep your present car in good running condition.

There are many thoroughly reputable and competent mechanics in our area, but most simply don't have the experience or tools to work on transmissions. We recommend the transmission experts over at Norwalk Transmission Service. With over 24 years of experience in transmission work, they feature service on all makes and models, both foreign and domestic cars. Their large inventory enables them to give you prompt thorough service.



These transmission specialists have the experience and proper tools to maintain or repair your transmission in a prompt, expert manner. Often, a simple job, such as replacement of the seal, can save you a huge future expense. Drop by at Norwalk Transmission Service located in Rt. 250 North in Norwalk or call 668-8379, and let these pros keep your transmission functioning perfectly. They offer free towing and a free inspection check of your transmission. Norwalk Transmission Service features a full one year guarantee on all parts and labor, unlimited mileage. Your satisfaction is guaranteed 100 per cent ON ALL WORK. They are also experts at building competition transmissions.

When your car needs a tune-up or oil change, call your local garage. For transmission trouble, go with the pros at Norwalk Transmission Service.

Utz Insurance Agency

Locally Owned & Operated by
Dick Utz

There are a great number of insurance agencies and agents in this area. What makes one stand out above all others? First of all, it's the service as well as the personal interest that they take in the welfare of you, your family and your personal property.

The people of our area are very fortunate to have in their midst a full service agency such as Utz Insurance Agency that has built a fine reputation in this area by serving local needs through all types of insurance. Representing reliable major companies Utz Insurance Agency can custom tailer a program to fit your individual needs. They are insurance specialists for home and auto insurance, business farm insurance, life and health insurance.



Most of us do not want to think about the many things that could happen to us or our property, and there is no need to if we have a reliable insurance agency planning for our future security.

For your security and peace of mind, we recommen the Utz Insurance Agency located at 28 Sandusky in Plymouth. Call 687-6252 for information; you'll be glad you did.

Cooper's Supply

Locally Owned & Operated by
Mike Cooper

Hydraulic equipment or parts used on tractors, trucks and throughout industry in the past were sometimes difficult to find in this area. Cooper's Supply located at 259 Milan avenue, in Norwalk Tel. 668-8090, is now stocking hard to find hydraulic tubing, hoses, fittings, even pipe, from ⅛ inch to 3 inches. This shop will cut the pipe to any length and will thread it, so your equipment is back in operation before you know it.

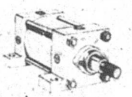

Cooper's Supply also specializes in Romaz electrical wiring, switches, boxes and even conduet. All these items and many more are in stock.

Cooper's Supply can help solve your hydraulic equipment problems as well as electrical problems. Just call 668-8090. They will probably have the parts you need or can get them for you in a hurry.

We, the editors of this Area Business Edition, highly recommend Cooper's Supply to all our many readers.

Firelands Electric Cooperative, Inc.

"Committment to Service"

It is a well known fact that there is no one institution in this area that has done more toward the development and progress of this section that this reliable cooperative. They operate one of the best equipped utilities in this entire area.

They have 6,000 members with 800 miles of rural line throughout Huron, Richland and Ashland counties.

Through their service many of the surrounding territories and rural districts have been supplied with power and light and have thus been enabled to secure light industries which have materially aided the progress of this section.

Firelands Electric Cooperative, Inc. is owned and controlled by the members who use its services. Through democratic processes these members meet each year to select their own choices for board of trustees, who meet monthly throughout the year. This electric cooperative pays all taxes as any other business institution.

The service furnished by this aggressive cooperative is rendered at the lowest possible cost to rural homeowners and farmers. The Firelands Electric Cooperative, Inc. would like to remind our readers that on your hot water heaters that the radio controlled switches has been the most effective means of controlling rates. This switch is put on by the co-op with no charge. This is a good way to reduce the use of electricity.

We are glad to call attention to their very complete and comprehensive service. Call 929-1571 for information.

Barman & Seitz General Contractors, Inc.

Jim Seitz, Owner
"Serving This Area for 20 Years"

With interest rates where they are today it really pays to improve rather than move. Just pick up the telephone and call Barman & Seitz General Contractors, Inc., Tel. 668-4178, in Norwalk, located at 29 Benedict avenue. This contractor is well known in this area for his highly skilled work and realistic rates.

No matter what you need to have done, whether it's just an easy panel job or you need your entire home redone, this well known firm has the experience and professionalism to handle the job correctly.

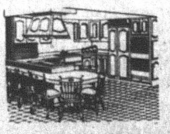

Barman & Seitz General Contractors, Inc., specializes in installing new kitchen cabinets, and also does the complete job of plumbing and electrical wiring for your kitchen.

Barman & Seitz General Contractors, Inc., makes a point of only hiring well qualified workmen to help them and you can be certain of a beautifully finished job, carried out with only high quality materials, and completed in the shortest time possible at reasonable prices.

We take pleasure in recommending this fine contractor to our many readers and suggest that you remember to call Jim Seitz at Barman & Seitz General Contractors, Inc., Tel. 668-4178, for a job well done.

All about town . . .

Mr. and Mrs. Russell J. Moser will be guests of their daughter and son-in-law, Mr. and Mrs. Glenn Strong, Taylortown road, for the holiday dinner.

The James Leonhardts, Shelby, were Sunday breakfast guests of her parents, Mr. and Mrs. Frederick Lewis.

Mr. and Mrs. William Kamann were guests of honor at a reception and dance given by their families Saturday in Ehret-Parsell Post 447, American Legion, for their 25th anniversary.

Mr. and Mrs. Jack Roark will have their holiday dinner with Mrs. Irene Tackett, Shelby.

For the first time in 20 years the R. Earl Mc Quate family will sit down together for the holiday dinner. Their son, Jack E., is here for the weekend from Muncie, Ind., and the Douglas Mc Quates are now living here since he retired from the Marine Corps.

Holiday dinner guests of the Ivan Hawks will be her mother, Mrs. Robert Shackleford, and the William Metzers, New Philadelphia; the Daniel Hawks, Canton, and Mr. and Mrs. Don Gopps, Mansfield.

new arrivals

A son born Nov. 19 in Willard Area hospital to Mr. and Mrs. Ronnie Hall.

A son, Nicholas Allen, weighing 7 lb., 10 ozs., was born Thursday in Willard Area hospital to Mr. and Mrs. Anthony Machiusi. Maternal grandparents are Mr. and Mrs. Raymond Kleman. Mr. and Mrs. Anthony Machiusi, Bradenton, Fla., are the paternal grandparents.

A 7 lb. 14 oz. daughter, Melissa Jo, their first child, was born Nov. 6 in Shelby Memorial hospital to the David Egners. Mother is the former Barbara Burkett, daughter of the Eldon Burketts. Paternal grandparents are the Paul Egners, Noble road, Shiloh.

The Charlie Robinsons, Willard, are the parents of a 6 lb. 13 oz. daughter, Tanya Renee, their first child, born in Willard Area hospital. Mrs. Ruth Pittenger, postmaster, is the maternal grandmother. Mrs. W. W. Pittenger, Shiloh, and Mrs. Mildred Sheely, Circle, Mont., are the maternal great Mont., are the maternal great-grandmothers.

Scott Brown and his roommate spent the weekend with his parents, Mr. and Mrs. Gordon Brown. He is the son of the James Browns, Naperville, Ill. Both boys are freshmen at the University of Michigan, Ann Arbor.

Ann Fenner, Columbus, is spending the holiday weekend with her father, Frank Fenner, and the Fred J. Buzards. They will all be holiday dinner guests of Miss Jeannette Hamilton.

Mr. and Mrs. Harold Laser, Midvale, will be hosts at a family dinner for Mr. and Mrs. John Whisler and their children, New Washington; George, Henry and William Myers, Shiloh, and the Jack and Larry Lasers.

Holiday dinner guests of the R. Harold Macks will be the John Macks, Attica, Patricia Mack, home from Bowling Green state university for the weekend, and Mrs. Mack's father, Paul Webster, Quality Care Center, Willard.

Mr. and Mrs. Edgar Kempf and Mr. and Mrs. David Kempf, Fairborn, and the Grant Kempfs, Bellefontaine, were weekend guests of the John Hedeens. Saturday night they celebrated the 80th anniversary of their father, Charles Guthrie, Shelby, at a square dance at the New Washington American Legion post. Sunday the Hedeens were hosts at a brunch.

Bob's Auto Wrecking

Bob Deer, Owner
Dean Reidy, Mechanic



With the price of auto parts as high as they are today, the average person cannot afford to keep their car in the best of repair, unless he is a wise owner and saves his money by selecting his parts from the BOB'S AUTO WRECKING located just off Route 250 in Route 13 in Milan, Tel. 499-2005.

These men are experts in their field and can help you select just the right part to fit any particular vehicle. They keep in stock a complete line of good used engines, and with their use you can save many dollars over having your present engine overhauled.

From generators and alternators to transmissions both standard and automatic, BOB'S AUTO WRECKING can supply you with practically any part you might need. They never sell parts they know are worn out or damaged without telling you the condition of what you buy.

Additionally, BOB'S AUTO WRECKING also offers wrecker service and auto repairs including engine and transmission replacement, tune-ups, brakes, and more. They can also turn brake drums and disc rotors.

We, the Editors of this 1980 Area Business Edition, highly recommend BOB'S AUTO WRECKING to all our many readers.

Scheid Electric

Gregg Moore, Owner

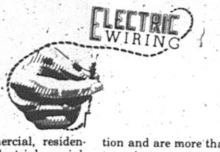

The commercial, residential, and industrial specialists in this area for all electric contracting work is SCHEID ELECTRIC located in Snyder road, in Willard, Tel. 668-6890.

This contractor has proved his abilities in this field through the many varied electric contracting jobs he has successfully completed to the satisfaction of the customers.

He is fully insured and can handle any wiring job from remodeling to new construction and are more than glad to give you complete inspection and recommendation as well as reasonable cost estimates at any time.

The electricians he employs are fully qualified to handle any job and complete it in the shortest time possible.

We, the editors of this 1980 Area Business Edition, recommend SCHEID ELECTRIC to anyone who might need this type of service and comend them on their many fine business practices.

The Tucker Abstract & Title Co.

"Your Home-Owned Title Company"
Robert W. Allensworth, President

Serving the Huron and Seneca county area with reliable title, escrow and abstract service, the friendly people at The Tuckey Abstract & Title Co. have won the respect of home owners, business people and realtors throughout the area. The Tucker Abstract & Title Co. is agent for Lawyers Title Insurance Corp.

Located at 214 Citizens National Bank Building, in Norwalk, Tel. 668-2081, or 668-7321, this qualified firm has access to records



showing most every property transaction in this county during the past 100 years.

Their complete knowledge of property throughout the area makes them an excellent choice to be conferred with before buying or selling ANY residential, commercial or farm property.

The people at The Tucker Abstract & Title Co. specialize in service. Drop in or call, and one of their courteous representatives will be happy to answer any questions.

The editors of this 1980 Area Business Edition give The Tucker Abstract & Title Co. our complete endorsement. When you need to protect your interests with clear titles, title insurance, escrows and abstracts contact our area's home-owned title company!

Country Wood Stock

Dick Simon, Owner

Winter is upon us again, and memories of last year's utility bills are enough to send chills down the spine. In an era of continually rising heating costs, an add-on furnace, boiler, or woodstove from Country Wood Stock, located at 58 East Monroe, in Norwalk, makes more and more sense each day.

An airtight, controlled combination woodstove or add-on furnace can go a long way toward reducing those out of sight gas and electric bills to reasonable proportions. Country Wood Stock features such names as Country Comfort, Crown stoves, Royal add-on furnaces, and boilers, and H. S. Tarm boilers. Any of these products provides efficient and economical heat, and the airtight construction means that a load of wood will burn for many, many hours. Country Wood Stock would be happy to have you call 668-3014 for more information.

Along with their fine line of stoves and furnaces, Country Wood Stock has their own crew of experts who will install your new heating system so that it will provide years of efficient operation. This service, along with their 105 day same as cash option, with little or no down payment, makes Country Wood Stock unique in this area. We, the editors of this 1980 Area Business Edition, highly recommend Country Wood Stock to all of our many readers.

G & G Country Counter Inc.

George Friend & Gary Roberts, Owners

Prompt, friendly service and the finest in custom-cut meats of all types are two good reasons that the folks over at G & G COUNTRY COUNTER, INC. have become synonomous with the best in meats throughout the area.

They have all the latest, most modern equipment to butcher your meat so you'll get the most out of your beef, lamb or pork. They operate on a simple basic principle of good business: "give the customer the best service every time, and he'll not only



return but tell his friends." This is why G & G COUNTRY COUNTER INC. has an increasing number of both wholesale and retail customers near and far.

Strict, sanitary conditions are maintained at all times and are inspected and approved by the proper authorities. Their custom cutting and wrapping service is your guarantee of satisfaction, whether you need an entire side of beef or a small portion. Call for information at 668-4166 or drop by at 984 South Norwalk road in Norwalk.

The editors of this 1980 Area Business Edition would like to point out to folks of this area that they are indeed lucky to have such reliable custom cutting service as G & G COUNTRY COUNTER INC.

Thompson Comfort Heating

Gary Thompson, Owner

LENNOX

Prompt, expert heating and air conditioning work has given the experts at THOMPSON COMFORT HEATING a reputation about as good as any for good service at reasonable prices.

For complete installation, repairs and remodeling of your heating and air conditioning systems, these experts can handle small residential contracts and specialize in LENNOX heating and air conditioning systems.

Located at 52 Woodlawn avenue, in Norwalk, Tel. 668-2639, Gary employs only men fully qualified in heating and air conditioning contracting. He draws from over 14 years of heating and air conditioning experience on each and every job he undertakes.

Unlike many firms, THOMPSON COMFORT HEATING pay more than lip service to their 24-hour emergency service. Gary reminds you NOT to wait until the snow begins to fly to get that furnace checked. Call 668-2639 TODAY and let one of their skilled technicians put it in top working order.

The editors of this 1980 Area Business Edition give the experts at THOMPSON COMFORT HEATING our complete endorsement.

Willard Woodworking Co.

"Building & Remodeling Headquarters"

Willard Woodworking Co. offers a complete building service-everything for the builder and do-it-yourself homeowner.

You can depend on reputable quality merchandise at reasonable prices when you deal with Willard Woodworking Co. in Willard on Route 103 (East Tiffin street), Tel. 933-7611. First in Quality—Fairest in Price—Fastest in Service.

Dependable products are essential when building or remodeling. Willard Woodworking Co. offers quality



lumber, paneling, decorative wallpaper, insulation, building materials, builder's hardware, paints and a complete selection of do-it-yourself needs for every repair and maintenance purpose.

In addition they also feature residential and small commercial building.

Make "do-it-yourself" jobs easier! Use their planning service. They'll estimate all costs at no obligation. Get set now for more home comfort by getting your home building improvement products from Willard Woodworking Co., where you are greeted by capable employees working with a single objective - the good will and satisfaction of the customers.

Harp's Auto Body

Bob Harp, Owner



HARP'S AUTO BODY is specialists in body and fender work as well as auto painting. The place to have your auto body repaired or repainted is at HARP'S AUTO BODY located at 754 U. S. Route 20 East in Norwalk, Tel. 668-8628

The owner of this body shop fully understands auto body and fender repair work. Whether it is a small or a large job, you will receive the same courteous treatment and professional workmanship.

This is one of the best known auto body repair shops in this area because of its excellent workmanship and service.

Most insurance companies now permit you to choose the repair shop you like best and we suggest you choose HARP'S AUTO BODY. Their body work as well as auto painting is among the best done in this area. They have the "know how" that puts their work in a class by itself.

We recommend you see HARP'S AUTO BODY for all body and fender repairs and painting.

North Central Firearms Supply

Charles Lindechamp, Owner



The North Central Firearms Supply located at 172 South Main in Milan. Tel. 499-2276, carries a complete selection of hand guns, rifles, & shotguns.

If you've been looking for a pistol to keep in your home or place of business for protection, North Central Firearms Supply carries a full line of these weapons. They will explain the merits of each, and suggest what is best for your needs. If you've never handled a gun before, they will familiarize you with your purchase as far as safety, loading and proper cleaning of the gun.

For all your hunters, North Central Firearms Supply has one of the most complete selections of rifles and shotguns in this area of the state. Just stop in and look over the many different brands and models to choose from.

North Central Firearms Supply on their excellent equipment and services, and recommend them to all of our readers.



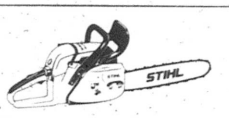

THE STIHL 028WB.
THE PROFESSIONAL SAW FOR HOMEOWNERS.

This is the best engineered chain saw ever made for the home owner who's serious about cutting. A high performance mid-size saw with all the design integrity of the biggest professional saws in the world. And Stihl makes those too.

TAKE ONE HOME.
FOR COMPLETE, FRIENDLY SERVICE, CALL
ROBINSON HARDWARE
45 EAST MAIN SHELBY, OHIO
342-3796
YOUR LOCALLY-OWNED HWI STORE



STIHL
The World's Largest Selling Chain Saw



WOLVERINE TOUGH OUTSIDE
PURE COMFORT INSIDE

There's a little of the beast in every pair premium boots constructed to really "take it" But the inside story is one of pure luxury Padded leather lining and deep cushion insole You'll stay one step ahead of the weather in comfort and in style in these ruggedly hand some Wolverine Boots

THE SHOE BOX
(formerly Duff's Shoes)
50 W. Main St. Shelby, Ohio
OPEN Mon-Sat 9-5 30 Wed 'til noon Friday 'til
WOLVERINE Boots & Shoes

Sue's Ceramics and Flowers
Third Annual Christmas Open House
at 200 W. Mansfield St., New Washington, Ohio
Sunday, Nov. 30, 11 a.m. to 5 p.m.
Ceramics, Flowers, Wicker, Cape Craft
Wood Items, Candles, Candle Rings,
Metal Sculpture, Music Boxes
DOOR PRIZE DRAWING



1. Finished ceramic Nativity scene
2. Fresh Christmas arrangement
* FREE DEMONSTRATIONS
* FREE REFRESHMENTS



Free carnations to first 50 customers
SPECIALS: 15% off greenware in stock
10% off poinsettias
50% off macrame supplies in stock
Master Card and VISA accepted
EVERYONE WELCOME

Beaten at foul line, Red loses opener

Plymouth was beaten at the foul line in its opener with South Amherst here Saturday night, before the smallest crowd in 26 seasons.

The score was 38 to 35. Neither team set the world on fire.

Plymouth led at the half, 24 to 19.

The Cavaliers forged ahead in the third period, when they outscored Plymouth, 14 to 5. They hung on in the last quarter.

Each team got off 38 shots at the basket and each was successful with 14 of them.

Plymouth's defense was assessed too many fouls in the first half and the Cavaliers made good with seven of 13 attempts from the penalty line.

Brad Postema scored six points in the first period to help Plymouth to a lead of 10 to 9. Steve Mowry accounted for eight of his game-high total of nine points during the second period, when Plymouth made five of nine shots from the field and four of five from the free throw line. The Cavaliers, meanwhile, were much less successful, making only two of six shots from the field. It was the free throw shooting that kept South Amherst in the game. The Cavaliers had nine shots and made six of them.

Notoriously a poor third quarter team, Plymouth again disappointed its fans in that quarter. The Big Red only seven shots at the basket and scored with just two of them. And its free throw shooting was cut down. It had just two attempts and converted one of them.

South Amherst asserted itself with a steady floor game and some good shooting. In 13 tries for field goal during the third quarter, the Cavaliers were successful with seven of them. They took a lead of 33 to 29 into the final eight minutes.

Plymouth was not able to close the gap during the run for the last buzzer.

Marty Carty got a field goal to cut the lead to two, whereupon Bryan Stevens countered with one of his own. Steve Tackett bagged a bucket from underneath and the lead was just one. Mowry fouled Stevens, who converted. The clock wound down until, with 18 seconds left, Ray Sliman was fouled by Tackett. He made the first shot of a one-and-one,

Plymouth used its last time out and Sliman failed with the second try. But there wasn't enough time for Plymouth to produce any points.

Ken Siwierka with 11 points was the only player in double figures.

Seven Plymouth players hit the scoreboard.

Lineups:

South Amherst	fg	ft	tp
Stevens	3	3	9
Siwierka	5	1	11
Nottingham	2	1	5
Sliman	3	3	7
Welch	1	2	4
Jones	1	0	2
Totals	14	10	38

Plymouth	fg	ft	tp
Carty	1	0	2
Fenner	1	0	2
Mowry	3	3	9
Postema	3	2	8
Polachek	1	0	2
Smith	2	0	4
Tackett	3	2	8
Totals	14	7	35

Score by periods:

S	9	10	14	5	— 38
P	10	14	5	6	— 35

In the reserve game, Plymouth managed to win, 31 to 29.

Jeff Jacobs and Craig Thornsberry scored seven points apiece for the winners.

Lineups:

Plymouth	fg	ft	tp
Jacobs	3	1	7
Jamerson	4	0	8
Thornsberry	3	1	7
J. Fenner	2	0	4
Schodorf	0	1	1
Risner	2	0	4
Totals	14	3	31

South Amherst	fg	ft	tp
Ramelfange	3	1	7
Lauer	7	2	16
Linkous	1	0	2
Sackett	1	0	2
Adkins	1	0	2
Totals	13	3	29

Score by periods:

S	4	1	14	10	— 29
P	8	10	8	5	— 31

Here're scores last week—

Here're scores last week:

South Amherst 38, Plymouth 35;

Mapleton 55, Northwestern 41;

Wellington 66, Black River 57;

Wellington 54, New London 44.

5th grade victors in loop

Fifth grade Vikings won their first league game Saturday at Friendly House, Mansfield, defeating Springmill in overtime, 20 to 19.

Marc Rankin tied the game at 17 with a few seconds left on two free throws. Matt Messner bagged a free throw and Rankin a field goal to win overtime.

With the help of three sixth graders, the Vikings defeated a seventh grade outfit from St. Mary's at Norwalk on Thursday. Score was 47 to 38.

Friday night they split quarters with Crestline seventh grade.

Vikings resume league action Saturday at 10 a.m. against Madison.

Here's slate this week —

Here's schoolboy basketball slate for this week ball slate for this week:

TOMORROW:

St. Paul's at Bettsville;

Norwalk at Edison;

Northwestern at Black River;

SATURDAY:

Mapleton at Crestview;

South Central at Lucas;

Elyria West at New London;

Western Reserve at Danbury;

South Amherst at Monroeville;

TUESDAY:

Edison at Perkins;

Mansfield Christian at Plymouth.

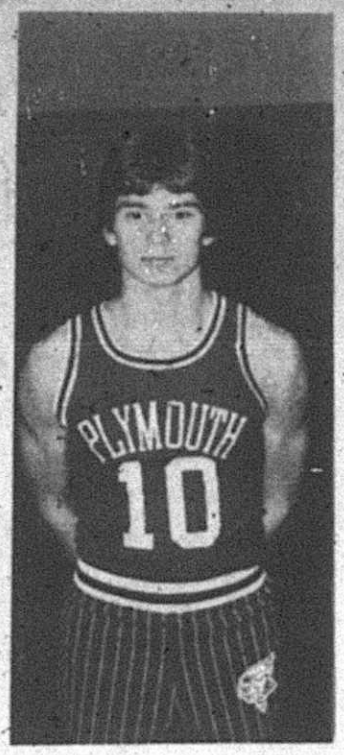

Eleventh grader Steve Mowry has won a letter in basketball before. He starts at guard in Coach Mike Tracey's plan to turn the cage record around. Young Mowry, son of the Keith Mowrys, also plays baseball, and quite well, be it said. Next action for the Big Red is at home Tuesday, when Mansfield Christian comes here in Black Fork Valley conference competition.

You are cordially invited to discuss your FINANCIAL GOALS with one of our trust specialists during the month of December. No obligation. No charge.

With an invitation like this, can you afford not to talk with a trust officer?

TRUST DEPARTMENT
Phone 522-2211
Safety — Service — Satisfaction

FIRST Buckeye BANK N.A.

BELLVILLE • CRESTLINE • GALION • LEXINGTON
MANSFIELD • ONTARIO • PLYMOUTH • SHILOH • WILLARD

American Red Cross

The Midas Untouch: a real Christmas gift.



News that's fair, concise, accurate, that seeks out solutions to world problems, that gives you a clearer view of both national and international news.

THE CHRISTIAN SCIENCE MONITOR

It's all there. Ask any Monitor reader. Or, better yet, subscribe yourself, from 3 months at $17.50 up to one year at $65.00.* Just call toll free:
800-225-7090
In Mass., call collect: (617) 262-2300.
*Rates subject to change

ENERGY. We can't afford to waste it.

WIN A vacation to Paris for two
• All expenses PAID • $1000.00 in Cash or Win
A variety of over 6,600 SUPER PRIZES.

Stop by MILLER'S TODAY and obtain an entry form for a chance to win.
No purchase necessary. See entry form for more details.
Void where prohibited, taxed or restricted by law
Offer expires December 15, 1980.

WEST BEND



Humidifies up to 2,000 sq. ft.
Vapor All
Automatic Humidifier
Add needed humidity to your home automatically with this handsome console! Turns on when humidity's too low, shuts off when desired comfort level is reached — all automatically. Moisturizes up to 2,000 sq. ft. Features waterwheel humidifying action. Rust-proof 8 gallon reservoir, and air flow from top to minimize drafts.
$69.99



THE POPPERY™ HOT AIR CORN POPPER. Pops 3 to 4 quarts of delicious popcorn in minutes using no oil. Fewer calories and cholesterol. More fun for the whole family.
$22.99

8 PIECE COOKSET with SILVERSTONE® Interior. Set includes: 1 and 2 qt. covered sauce pans, 5 qt. Dutch Oven with roasting rack, 10" skillet (shares Dutch Oven cover).
$39.99



MILLER'S
5-9 E. Main St.
Tel. 687-4211
True Value HARDWARE STORES



THE HOUSEHOLD SHOP AND SCHUMACHER'S presents
"GATHER AROUND THE HEARTH"
and learn the true meaning of Christmas
Saturday, November 29 (9:00 to 5:30)
Sunday, November 30 (12:00 to 5:00)

Do you know the significance of our many Christmas traditions? For example:

THE STAR — Tells of the coming of the Babe.
EVERGREEN TREE — Christ's triumph over adversity.

We want the meaning behind your Christmas to be very special. Therefore, we have devoted our Open House to teaching you the true meaning behind many of our traditions.

Spend a delightful afternoon browsing thru the unique modern and traditional displays designed by our talented designers. There is an idea or tradition to fit everyones home or family.

Delicious family recipes and their significance will be available FREE to all our guests.

Because this is the season for giving we will offer 10 percent OFF all merchandise in stock on November 29-30.

And, to keep with the giving tradition, we will have a GRAND PRIZE DRAWING for a most exquisite crystal table lamp. You must be present at the Open House to register!

Christmas is a very hectic time of the year. We ask you this year to please STOP and take time to teach your children the true meanings of Christmas. But, even more important, let's make this a true time of LOVE and UNITY in our homes and in our families.

We wish you a very special MERRY CHRISTMAS from all of us at the HOUSEHOLD SHOP and SCHUMACHER'S FLOWER HOUSE! See you all Saturday, November 29 (9:00 to 5:30) or Sunday, November 30 (12:00-5:00)

The Household Shop 342-4111
Schumacher's Flower House 342-5688
111 W. Main St. Shelby

In Stock Now! ARRIVA — AS SEEN ON TV! GOODYEAR'S NEWEST ALL-SEASON RADIAL

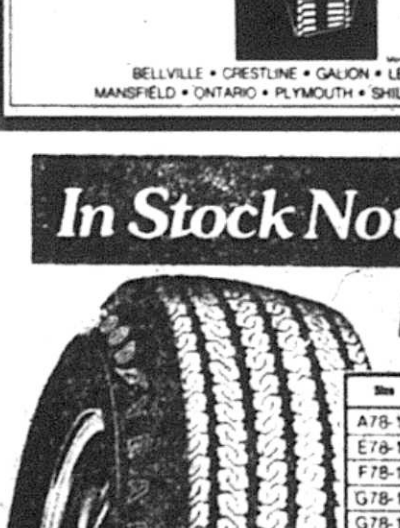

Power Streak Value!

Size	Blackwall Price	Whitewall Price	Plus F.E.T. and old tire
A78-13	$27.50	$30.40	$1.56
E78-14	$35.70	$38.35	$1.82
F78-14	$38.85	$42.15	$2.23
G78-14	$39.90	$43.35	$2.38
G78-15	$42.30	$45.65	$2.46
H78-15	$44.65	$47.90	$2.66

Additional sizes low priced too

Power Streak — Drive it with confidence
• Plenty of road-gripping edges for all-around traction
• The performance dependability of bias-ply construction
$27.50 Blackwall Size A78/13 plus $1.56 F.E.T. and old tire

PROLONGS TIRE LIFE. BOOST MPG
FRONT-END ALIGNMENT
$12.00
• Inspect all four tires • Set caster, camber and toe to proper alignment • Inspect suspension and steering systems • Most U.S. cars, including front wheel drive. Many imports and light trucks.

Just Say 'Charge It'
Goodyear Revolving Charge Account
Use any of these 5 other ways to buy: Our Own Customer Credit Plan • MasterCard • Visa • American Express Card • Carte Blanche

GOODYEAR QUALITY & INNOVATION

MODERN TIRE MART
67 N. Gamble Shelby
Ph. 342-6186



Nov. 27
Lisa Spears
Mrs. A. L. Chandler
Michael Henry
Sue Ellen Gebert
Charles W. Hawkins
Charles Cobb
Allen Arnold
Kimberly Osborn
Holly Goines

Nov. 28
Robert Duffy
John E. Frederick
Dale Kegley
Andrew Knaus
Mrs. James Hawk

Nov. 29
Mrs. H. L. Dague
Donna Silliman
Kim Kamann

Nov. 30
Edward Croy
Mabel Dent
George Hilton, Sr.
Mrs. John A. Turson
Mrs. Glenn Frakes
John Holderby
Michael Lasch

Dec. 1
Mrs. Roy Evans
Candice Owens
Mrs. Ivan Bowman
Evelyn T. Crouse
Mrs. Lace Williamson
Mrs. John Ray
Amy Ruth Keene
Anita Lee Keene
Ann Marie Keene

Dec. 2
Mrs. George Eby
Matthew L. McClain

Dec. 3
Roger Grabach
Mrs. Fred L. Buzard
Mrs. Miles Christian
Harm S. Kruger
James D. Caywood
Kay Elaine Pittenger
Mrs. Florian Brown
Mrs. Scottie L. Smith
Annette Dozier

Wedding Anniversaries:
Nov. 27
The V. C. Hoffmans, Jr.

Dec. 2
The Walter Porters

Dec. 3
The Roger Millers

Here're menus for week —

Here're menus for the week for senior citizens' luncheons in St. Joseph's Roman Catholic church:

Monday: Chicken a la king, mashed potatoes, vegetable, home made biscuit with margarine, fruit, milk;

Tuesday: Meat loaf, rice, vegetable, bread with margarine, fruit, milk;

Wednesday: Breaded veal, potatoes au gratin, tossed salad, bread with margarine, pudding, milk;

Thursday: Spaghetti, cottage cheese, vegetable, bread with margarine, fruit, milk.

Here're menus in Shiloh school cafeteria for the week:

Monday: Sliced turkey sandwich, potato rounds, apple crisp, milk;

Tuesday: Marzetti, bread and butter, lettuce salad, pear slices, milk;

Wednesday: Wiener or coney sandwich, scalloped potatoes, peaches, cookie, milk.

All about Plymouth . . .

The Michael Evanses, Fairfield, are spending the holiday weekend with her parents, Mr. and Mrs. Wayne H. Strine.

Mrs. Gail Brown and her children, Shelby, are holiday dinner guests of her parents, Mr. and Mrs. John A. Turson.

Mrs. G. Thomas Moore will be installed as worthy matron tomorrow at 7:30 p.m. of Plymouth Chapter 231, OES.

Mr. Moore will again serve as worthy patron of the chapter.

Officers will be installed by Mrs. Doris P. Smith, Richmond, past grand matron of 1977.

What folks here did 25, 20, 15, 10, five years ago

25 years ago, 1955

Oscar Caldwell, 69, died of injuries received after he was run over by a wagon of corn.

With a loss string of 24 consecutive games, Pilgrims set out to break the streak with two lettermen, Don McKinney and Marty Hampton.

St. Joseph's Roman Catholice church bought the Proctor Fox property at 129 Sandusky street from the Albin O. Hahlers.

Theft of $273 was reported by Ehret-Parsel Post 447, American Legion.

Lions 86, North Robinson 33.

A daughter was born at Shelby to the Harold E. Daups, Shiloh.

Ross Moser was on a hunting trip near Harrison, Mich., when he was abruptly called home on the death of his sister-in-law, Mrs. Lawrence H. Moser, 47, Mansfield.

20 years ago, 1960

Mrs. Edward Renz, 54, died at Cleveland.

Mrs. Roy W. Carter was reelected neighborhood chairman by the Girl Scouts.

The Robert A. McKowns bought the G. Lyle Grabach property in East Main street.

Donna Evans and Darrell M. Hampton were married in First Evangelical Lutheran church.

Grace A. Wolfersberger, Shiloh, a student in Otterbein college, Westerville, was named to "Who's Who Among Students in American Universities and Colleges."

Pvt. Don M. Echelbarger reported to the 229th Signal Co. at Stuttgart, Germany.

Mrs. Ross Van Buskirk won an automatic dish-washer but lost a gold watch, the gift of her late daughter, Mrs. Robert Fortney.

15 years ago, 1965

Miss Virginia A. Fenner, 89, died at Hudson.

Jesse E. Ruth, 58, New Haven, long a banker, died.

Mrs. Edward B. Carpen sold her late husband's jewelry business to William D. Hill, Elyria.

Stanley M. Moser, 50, Shiloh, died suddenly.

Stephanie Morrison, Plymouth High school 12th grader, was a candidate for Junior Miss.

Mrs. John Garrett marked her 93rd anniversary.

Crestline 14, Plymouth 8.

J. Lynn Cashman was married at Kent to Louise Kay Lauck, a pharmacist.

10 years ago, 1970

Jacob F. Schneider, 75, died at Willard.

Miriam Hill received a scholarship to study German in Indiana State university at Terre Haute, Ind.

Lonnie Tackett, 62, died at Willard.

Richard D. Fackler underwent hip surgery at Cleveland.

Neil McKown was named most valuable player, all-conference fullback and all-Northern Indians fullback at Howe Military school, Howe, Ind.

Mrs. Floyd Backensto, 79, died at Shelby.

Former head telephone operator here, Mrs. L. Muriel Vinson retired after 49 years.

Mrs. Allen Adkins was installed as worthy matron by Plymouth Chapter 231, OES.

Five years ago, 1975

A village native, James M. Donnenwirth, 43, died of cancer at Mansfield.

Denise Marie Utz and William Walter Ross, 3rd, became engaged.

Jerrold Harrington and Miss Holly Henson set Dec. 5 to be married here.

Charles Guthrie, Shiloh, celebrated his 75th anniversary.

Leslie Anne was born at Willard to the Clarence (Gene) Harrises, Shiloh.

HOSPITAL NOTES

Kenneth Echelberry was a patient last week in Riverside hospital, Columbus, for further treatment.

Newsy notes...

The Verne R. Coles returned Friday after a visit to Phoenix, Ariz. They visited the Walter Wupons, the H. James Roots and the John McCreadys. They attended in Tuscon, Ariz., the national campground owners' convention, at which Ohio had the largest delegation.

All about Plymouth

Mr. and Mrs. Charles Hanline will be hosts at a family gathering for Mr. and Mrs. Dwight Dome, Lima; Mr. and Mrs. Robert Tait and their children, Columbus; Mr. and Mrs. Joseph Ayers, Bellevue; the Charles Hanlines, Willard; the Richard Myerses, Norwalk; the Thomas Edwards, Toledo, and Mrs. John F. Stambaugh, who celebrated her 95th anniversary Nov. 17 and received greetings from President and Mrs. Jimmy Carter.

Gerald Wheeler, a student in Miami university, Oxford, and his brother, Michael, who attends Wilmington college, Wilmington, are spending the holiday weekend with their parents, Mr. and Mrs. William Wheeler.

Edward Croy, Pinckney, Mich., spent the weekend with Mrs. Glenn Frakes.

Tina Buzard, a freshman in Bowling Green State university, came home Tuesday to spend the weekend with her parents, Mr. and Mrs. Fred L. Buzard.

Mr. and Mrs. Girard E. Cashman, Utica, Mich., are weekend guests of his parents, Mr. and Mrs. Earl C. Cashman.

Mr. and Mrs. Raymond Riedlinger will be hosts at a family gathering today for the John Hollingers and the William Riedlingers. Saturday his brother, the Rev. Virgil Riedlinger, Kirby, and Mr. and Mrs. Shukri Spitan, Findlay, were their dinner guests.

Gary D. Levering, Atlanta, Ga., spent last weekend with his parents, Mr. and Mrs. Donald H. Levering. Sunday they had a holiday dinner with Mrs. Larry Mc Bride and her son, Zanesville; the Thomas Smiths and Mrs. Karen Beverly and her children.

Good recipe and clean joke Auntie's gift for holiday

By AUNT LIZ

Pixies and gremlins have been known for centuries for all the good things they do for people, usually in the dark of the night so they are not seen.

Unfortunately, we have never had a visit from one. There have been times they would have been most welcome after we have gone to bed and the kitchen is loaded with dirty dishes to face in the morning.

Now I have heard of an elf who is in the business to do something nice. Since this elf lives in Florda I kind of guess he is a retired grandfather. A really enterprising one though and he must be having a ball.

For a small yearly sum he will write letters to kids from three to 10, and each letter will have a "small surprise" in it.

There is no question that everyone likes to get mail, no matter how old or young he is and if he can read or not.

There is no way this elf can write to every child in the country, so it leaved the door open to other grandparents, and with the price of food and soap today, it is worth a try, don't you agree?

I will be no competition because I already have three to write to, which keeps me busy.

Another thing which is keeping me busy is making more jelly. I was really finished for the season but a kind friend had it with grapes and was not in the mood to make anymore. Can you imagine someone giving up juice all ready to converted to jelly? That is the hardest and messiest part of it all, but she did.

Say what you will about people in small towns, this is the biggest joy of all, and we are lucky we live in them.

Even though our kids live in good sized cities, they were brought up in a small community and know what it is to share.

This tidbit came in a letter last week and is good and a little different.

First, puchase a loaf of French bread.

Secondly, invest in a pound of nice ground beef. The rest of the recipe you should have on your shelves.

Brown the beef with some chopped onion a fourth of a teaspoon each of garlic salt and oregano. Then add eight ounces of shredded cheddar and a can of tomato soup.

It must be made a day ahead and refrigerated. The next day spread it on the bread and stick under the broiler.

Last week was national joke week which I did not know until I heard it on the radio (radio really is better than television, much more fun and really friendlier)

This is one of the nicest jokes I heard and superbly "clean".

Two beautiful silk worms who had been lifelong friends decided to engage in a friendly race. Since they moved at about the same speed they though it was more fun than a big competition, and they were right.

They ended in a tie.

Bazaar set by Methodists for Dec. 6

Plymouth United Methodist church will conduct a bazaar Saturday, Dec. 6, from 9 a.m. to 3 p.m.

Hand made and home made Yuletide decorations and hardtack and soft candies will be sold. Baked goods will be on sale.

Luncheon will be served from 11 a.m. to 2 p.m.

NEW resident in area is an experienced piano tuner. Ross Anderson, Hazelbrush road, Tel. 347-6519.
27, 4, 11, 18c



Coles to observe 40th anniversary

Their children will be hosts Dec. 7 from 2 to 6 p.m. at open house in their parents' home in Baker road to honor the 40th anniversary of the Verne R. Coles.

She is the former Violet Van Buskirk. They were married in Marion by the Rev. O. T. Surgart on Dec. 8, 1940.

They have two children, Nancy, now Mrs. James McClure, Plymouth, and Garry, Shelby. There are three grandchildren.

The Coles own and operate Wagon Wheel campground near Shelby.

They request that gifts not be sent.



Shiloh church to hear Morgan next week

The Rev. Max Morgan will speak during services in Wesley Evangelical church, Shiloh, Monday through Dec. 7 at 7 p.m.

He entered the Methodist ministry in 1946. A 1951 alumnus of Taylor university, Upland, Ind., he was graduated by Western Theological seminary in 1954 and was ordained into the Evangelical United Brethren denomination in that year.

He was part of the negotiations leading to the merger of the Evangelical United Brethren church with the Methodist church that occurred in 1968. The result was a new denomination, the Evangelical Church of North America.

After several years of service in a pulpit, the Rev. Mr. Morgan was elected superintendent of the East Central conference of the ACNA.

The minister at Shiloh, the Rev. Arthur Hamman, invites the public to next week's sessions, each of which will include special music and a nursery.

New Classified Rates

First 20 words	$1.40
Each additional word	5¢
Cards of Thanks, in memoriams, etc.	
First 40 words	$2.75
Each additional word	5¢

THANKSGIVING 1980:



thanks to these 'boat people'

THE PLYMOUTH *Advertiser*

Vol. CXXVII — 128th Year, No. 42 Thursday, October 23, 1980

An Independent Newspaper Published Every Thursday at 14 East Main St., P. O. Box 788, Plymouth, Ohio
Second Class Postage Paid at the Post Office, Plymouth, Ohio 44865
SUBSCRIPTION RATES: $7.00 a year in Crawford, Huron and Richland Counties, $7.50 Elsewhere in Ohio, $8.00 Out of State
A. L. PADDOCK, Jr. Editor and Publisher Telephone 687-5511 P. W. THOMAS, Editor 1925-1954

WISE SHOPPERS LOOK HERE FIRST!

A BUSINESS DIRECTORY

Thomas Organs with "Color-Glo", Story & Clark, Kimball and Kohler & Campbell pianos. See them at TANNER'S PIANO & ORGAN SALES, 2 miles south of Attica. tfc

PLUMBING
Complete Plumbing & Heating service. PLUMBING & HEATING, 259 Riggs St., Plymouth, O., Tel. Leonard Fenner at 687-6935.
Backhoe Service

DR. P.E. HAVER, OPTOMETRIST, INC.
Glasses and Hard and Soft Contact Lenses
New Hours
Monday, Tuesday and Friday
8 a.m. to 5:30 p.m.
Wednesday 8 a.m. to 5:30 p.m.
and 7 to 9 p.m.
Saturday 8 a.m. to 3 p.m.
Tel. 687-6791 for an appointment.
13 W. Broadway, Plymouth tfc

GETTING MARRIED? See quality wedding invitations and announcements at The Advertiser. Ready service at prices you can afford. tfc

WATCH and jewelry repair overhauling regulating, ring sizing, ring prong rebuilding. All your service needs taken care of by a trained and skilled jeweler. All work done in the store. Farrell's Jewelry, 9 E. Maple St., Willard. Tel. 933-8421. tfc

FOR SALE: Electric motors, several sizes, used, all in working condition. See at 14 East Main street. tfc

MOORE'S PARTS AND SERVICE CENTER, Public Square, Plymouth. The answer to keeping your car in good shape for safe driving. Tel. 687-0551 tfc

Tell 'em you saw it in The Advertiser, Plymouth's first and best advertising medium.

TRENCHING and backhoe service. Tel. 687-7053, 935-3444 or 744-2207. Gregg Shreck, operator. tfc

RECONDITIONED AND GUARANTEED
2 Apartment size washers, $150 and $225
13 Automatic washers $105 and up
9 Clothes dryers $95 and up
4 30" Electric ranges $130 and up
4 2 Door refrigerator $150 and up
16 Consol color TV's $120 and up
3 Table model color TV's $160 and up
4 Consol B & W TV's $70 and up
1 Consol stereo $100
Stereo record changer $25
JACOBS'S TV, Inc.
Willard, Ohio

PARTS, auto paint, mufflers, shocks, brakes, filters at Hicks and Martin, Main and Broadway, Shelby. tfc

WANT ADS SELL!
WANT ADS SELL!

FOR SALE: Formica drop-leaf table, four chairs. 109 Plymouth St., Tel. 687-5761. 27c

FURNACE tune-up, cleaning, $27.50. Energy saved belongs to everybody, money to you. Tel. 687-0885. 6, 13, 20, 4, 11, 18, 25p

Carpets Vinyls
(Domco, Armstrong, & Congoleum Vinyls)
Paints (Custom Colors)
Varnish & Stains
Dry Wall Products
Contractors' Prices
ROW'S CARPET
Rt. 224, Willard
Tel. 935-8233

Alt's Rexair Rainbow
Sales & Service
New Washington, O. 44854
Tel. 492-2328

WANT ADS SELL
WANT ADS SELL

APPLIANCE CENTER
General Electric and Westinghouse
Tel. 935-0472
Wes Gardner, Inc.

All Types Of
PRINTING
Tickets - Programs
STATIONERY
BUSINESS FORMS
COMPLETE LINE OF
Wedding Stationery
Shelby Printing
17 Washington St., Shelby, Ohio
PHONE: 342-2171

WANT ADS SELL!
WANT ADS SELL!

SOMETHING THIS RARE... ... And good as new, Spinet player. Save over $1,000. Loads of fun, and investment in family enjoyment. About $35 month if you want us to finance it. Come try it today. Harden's Music, 173 S. Main, Marion, Ohio. Tel. 1-614-382-2717 Collect. 27c

LEGAL NOTICE
The Title III-C Program is open for bids from caterers to supply meals to the elderly. For details or specifications contact Services for Aging, Inc., 180 Milan Avenue, Norwalk, Ohio by November 28, 1980:
Marjorie A. Harper, Director 27c

LOST: Bluetick, 40 lb. male, disappeared Nov. 30, east of New Haven. Reward. 166 West Broadway, Tel. 687-6513. 27p

CARD OF THANKS
Thank you for your support in the last election. I pledge to do my best for all the citizens of Huron county.
Lawrence Heit
Huron county engineer-elect 27p

LEGAL NOTICE
Case No. 43589
Notice is hereby given, that Thomas H. Myers, Jr., R. D. 1, Fenner Rd., Plymouth, Ohio and Shirley Jean Auck, 7307 St. Rte. 96, Crestline, Ohio have been duly appointed and qualified as executors in the estate of Thomas H. Myers, Sr., deceased, late of Cass Township, Richland county, Ohio.
Date November 17, 1980.
Richard M. Christiansen, Judge, Court of Common Pleas, Probate Division, Richland County, Ohio.
20, 27, 4c

FOR SALE: 7 acres or house with 8 or 1 acre. Leaving state. Priced to sell. Tel. 896-3408, Shiloh. 27, 4c

ATTENTION FARMERS: Dealership available in this area to sell hybrid seed corn for an industry leader. You'll be backed by a successful sales program and a powerful advertising campaign. One of the most aggressive research programs in the seed business assures you of selling the highest yielding products available. Major investment not necessary, just commitment to working with your neighbors to maximize crop production. Call Toll Free 1-800-325-1483 for further information. 13, 20, 27, 4p

FOR SALE: REAL ESTATE.
* Excellent investment for retired persons. Four apartment unit. Live in one and manage the rest. Very good income.
* One three bedroom and one four bedroom home in Willard.
* Very nice four or five bedroom home in Shiloh. Owners want to sell before winter and have a very attractive price on this large home.
* No money down. Owner financed. Waterfront home on Holiday Lake. Price reduced $5,000 this week. Lots of extras.
* Four bedroom home on East Tiffin, Willard, Corner lot. Large kitchen.
* Spanish style brick in New Haven. Owners moving south and anxious to sell. We have residential listings in Willard.
Plymouth Branch, Zerkle Real Estate, 687-3435, 687-6624, 935-0498 or 935-0559. 13p

WE HAVE buyers for small farms up to eight miles from Shiloh. Also 80 acres in northern Crawford county with buildings. Plymouth Branch, Zerkle Real Estate, Tel. 687-3435. 27p

WANT ADS SELL

FOR SALE: Two 1979 Citation Skidoo snowmobiles with trailer, $3,700. Brewmaster, one year old, $500. Tel. 687-5221. 27c

Speak your mind by letter to the editor

It's TIME to Join



Our *New* Christmas Club

"The Family Bank"

WILLARD UNITED BANK
MEMBER FDIC

A Subsidiary of Toledo Trustcorp, Inc.

OFFICES: WILLARD—NORTH FAIRFIELD—GREENWICH—PLYMOUTH

MEMBER FDIC
Remember the bank that is still here to serve you
OPEN ALL DAY SATURDAY

TIM SUVER
Builder
SMALL OR LARGE
BUILDING & REMODELING
500 Tiffin St.
New Washington, Ohio 44854
Phone
492-2911

Pleasant Valley Realty
Route 224 - New Haven, Ohio 44850
933-2851 687-1425

At this special time, we express our thanks to you, our friends, for giving us the opportunity to serve you and for helping us to grow.

From our family at Pleasant Valley Realty, a hearty thanks and our best wishes for a Happy and Bountiful Thanksgiving.

Mary Seidel — Norm Lindholm
Becky Wilson — Charles L. Hall
Jerry Stackhouse — Susie Root
David L. Hall — Mike Anderson
Charlie and Emma Slone
Mary Ann Stewart, Secretary



Serving the Plymouth-Shelby Area with Loving Care since 1931

168 West Main Street, Shelby, Tel. 342-2551

Miller's
Gift Department
Bridal Registry

November 28
Vickie Fazzini
and
Michael Mawhorr
December 13
Angie Conley
and
Don Peeler
December 21
Holly Harman
and
Todd Fackler



'Tis the season to be prudent.

Be your own keeper.

It would be great if we could protect you and your family from accidents, but all we can do is remind you to take time to be safe. If you want to be your brother's keeper, start with yourself.

National Safety Council

If you don't like thinking about safety, think where you'd be without it.



A reminder from the National Safety Council. A non-profit, non-governmental public service organization. Our only goal is a safer America.

THE PLYMOUTH Advertiser

Vol. CXXVIII — 128th Year, No. 48

Thursday, December 4, 1980

An Independent Newspaper Published Every Thursday at 14 East Main St., P. O. Box 168, Plymouth, Ohio
Second Class Postage Paid at the Post Office, Plymouth, Ohio 44865
SUBSCRIPTION RATES: $7.00 a year in Crawford, Huron and Richland Counties, $7.50 Elsewhere in Ohio, $8.00 Out of State

Ar L. PADDOCK, Jr. Editor and Publisher — Telephone: 687-5511 — P. W. THOMAS, Editor 1925-1954

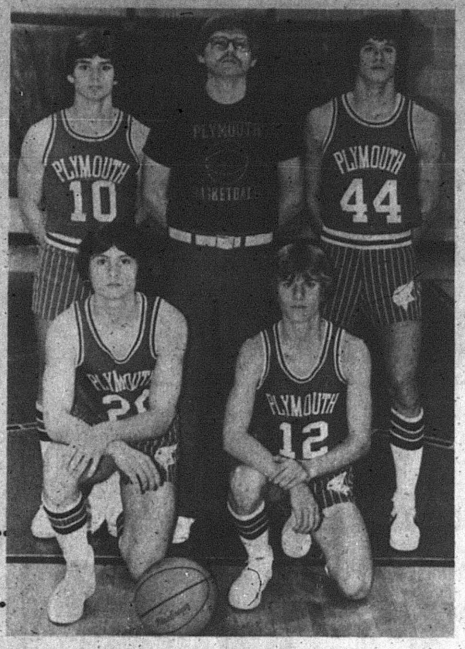

Fate of Red in hands of these five

Whether Plymouth basketball fortunes, like the fabled Phoenix bird, rise from the ashes this season is in large part dependent on the performance of these four players and their new coach, S. Michael Tracey, standing, center.

The Big Red meets Buckeye Central, generally a tough foe, here tomorrow in the third consecutive home game.

Three of the four are 11th graders and one, Marty Carty, kneeling at left, is a 12th grader. All are lettermen. Steve Tackett, a fifth letterman, was absent on picture day. The others are Rob Smith, kneeling, and Steve Mowry, left, and Brad Postema, standing.

Plymouth opened its Black Fork Valley conference schedule with Mansfield Christian here Tuesday night. Lucas is favored along with Crestview to fight it out for the championship. The Big Red may be a year away from serious contention.

Water supply: holding

Test of Chapman well 'satisfactory'

Preliminary reports say that production of the Chapman water well during the testing period that began this week is satisfactory.

The village's own wells have managed to produce enough water to fill the water tower, although at the beginning of the week, the clear well was not filled.

Contrary to published reports that water was pumped from the Chapman well to fill the tower, this was not done.

If the well is to be connected to the village system, easements must be obtained from property owners north of the village to the well.

Mayor Eric J. Akers appointed Councilman James Holloway to investigate obtaining them, should the well be used.

The report of the water consulting firm made on the village water system is due this week.

Flames singe Red in overtime, 61 to 53

What befell Plymouth in overtime here Tuesday night was exactly what happened to the lady who backed into the airplane propeller.

Mansfield Christian's Flames scored seven unanswered points in the first overtime period and walked away with a 61 to 53 verdict in their first meeting ever with Plymouth and their first engagement ever in the Black Fork Valley conference.

It was a dull contest for one half. Neither team played particularly well until Plymouth began to find itself midway through the third quarter.

Scoring seven straight points, the Big Red forged to within a point of the Flames, only to have them shoot two free throws. These were by Jeff Ellington, who was the hero of the overtime period with six points.

Plymouth went to the rest stop a point in front at 35 to 34.

After the visitors regained the lead and advanced to a 38 to 35 lead, Plymouth scored nine unanswered points and took the advantage at 44 to 38. It was 48 to 42 with 1:36 left to play.

The Flames got a bucket by Mike Haring and a free throw by Ellington and were right back in it. After a Red time out, Kevin Wallace converted a hook shot and with 19 seconds left, Ellington's field goal gave the Flames the lead at 49 to 48.

Plymouth called time out with four seconds left and worked the ball to Brc Postema, who was fouled. With two shots coming and one second left, the Flames call for time. Then Postema tied the game with a successful shot. The second teetered off the rim.

In overtime, Marty Carty, who scored 14, got two free throws with 1:54 left. Then the Flames went to work. Wallace scored, Ellington fired two free throws, Jamie Hitchman got two more, Ellington scored and it was all over.

Plymouth shot well enough, with 17 good ones in 42 tries. But the Flames were better: 21 of 40.

Each team scored 19 free throws. Plymouth missed six, the Flames four.

It was a ragged contest throughout. Plymouth was charged with 22 turnovers, Mansfield Christian with 26.

A 32-foot shot by Ralph Butler at the buzzer gave Plymouth a tie at 20 at the end of the second period.

Lineups:

Mansfield Christian	fg	ft	tp
Tingley	2	0	4
Hitchman	6	2	14
Hunter	2	0	4
Standridge	0	2	2
Haring	2	4	8
Byrd	2	0	4
Longshore	2	6	10
Wallace	3	0	6
Ellington	2	5	9
Totals			
Totals	21	19	61
Plymouth	fg	ft	tp
Carty	4	6	14
Tackett	3	2	8
Mowry	1	2	4
Postema	4	2	10
Butler	1	0	2
Fenner	1	6	8
Polachek	1	0	2
Totals	17	19	53

Score by periods:

M 10 10 14 15 12 — 61
P 8 12 15 14 4 — 53

Strike forces PLW to lay off 24 employees

The prospect of a bleak Christmas in Plymouth became even more so Nov. 26 when Plymouth Locomotive Works, Inc., beset by a work stoppage since Oct. 1 when the labor contract with hourly employees expired, furloughed 24 office and middle management employees.

Some of them have worked for PLW or its predecessor firm, the Fate-Root-Heath Co., all their adult lives.

Signs were that unless negotiations with Local 2161, UAW, result in a settlement of the strike issues fairly soon, there will be another layoff of office and middle management help before Christmas.

Those negotiations were reported at press time to be sporadic in nature and non-productive in character. Some head-to-head conversations between PLW and its parent firm, Banner Industries, Inc., and the UAW have been conducted but those privy to them say they "haven't gotten anywhere".

Striking employees swear almost to a man that PLW has no intention of settling the strike before Christmas "because they don't want to pay Christmas vacation time".

Under Ohio law, non-striking employees who are furloughed because organized workers of the same employer are on strike are not eligible for unemployment compensation without the authorization of the employer. PLW has given that authorization and the 24 employees who were furloughed are in process of applying for these payments. What will be done about their fringe benefits — medical, dental and pharmaceutical coverage and life insurance coverage — hasn't been said.

Meanwhile, save for orderly picketing at four sites around the company premises in West High, Bell and Spruce streets, it was all quiet on the southwestern front. A report that PLW had notified Plymouth Police department that it intended to move the controversial truck that was the object of violence on Nov. 12 could not be confirmed by The Advertiser at press time.

Garden club sets party at New Haven

Mrs. Nevin Border will be hostess to the Plymouth Garden club Monday at her home in New Haven.

A pot luck dinner will be served at 7 p.m., followed by a gift exchange.

Honorary member of the club, Mrs. Albert Marvin, Sr., will be the guest of honor.

Mrs. Heifner injured in fall

Mrs. Mary Heifner, 81, Shiloh, mother of Charles Harrington, Plymouth, was found by him Nov. 25 at 5:15 p.m. with injuries received in a fall four hours earlier.

She was taken to Mansfield General hospital for treatment of a broken hip.

Ex-resident succumbs at 90 in rest home

Formerly a resident in Maple street here, the Rev. Grover L. Kettenring, 90, Avon, died in Avon Oaks Nursing home Nov. 25.

He was a patient there for four years.

Born at Loudonville, he was a farmer and taught school near there. He was a member of the Ohio Independent Baptist church and served as minister at Greencamp for three years. He was minister of New London Baptist church for 23 years and during that period was dean of Norwalk Bible institute for two years.

He left New London and the ministry in 1946. When he lived here he was employed by Wilkins AF station, Shelby.

When he retired, he went to live in Norwalk with his son, Joel, and daughter, Anna.

He is survived by two daughters, Anna, now Mrs. Samuel Henberger, Wheaton, Ill., and Jean, now Mrs. Theodore Bricker, Huntsville, Ala.; a son, the Rev. Joel Kettenring, Elyria; 10 grandchildren and 16 great-grandchildren.

His wife, Emily, died in 1972.

Services were conducted at New London Friday at 8 p.m. Burial was Saturday at 11 a.m. in Loudonville cemetery.

Mrs. Root attends parley

Mrs. Thomas F. Root attended Nov. 22-25 the National Council of Teachers of English convention in Cincinnati, where she was assistant chairman for a convention session "The Usefulness of Composition Research in the High School Classroom".

Ex-resident guilty of vandalism

Formerly of Plymouth, Richard L. Hursh, 20, Greenwich, pleaded guilty in Huron county common pleas court Friday to a charge of vandalism.

Arrested Sept. 29 by Greenwich police, he will be sentenced Dec. 29.

Seymours return from visit to Iowa

Mr. and Mrs. G. D. Seymour, Shiloh, spent the Thanksgiving weekend with their daughter, Carolyn, in Cedar Falls, Ia., where she is the new assistant director in charge of programs at the student union on the University of Northern Iowa campus. On Saturday the Seymours visited the famous "Little Brown Church in the Vale", 35 miles north of Cedar Falls. Over 800 weddings are performed annually at the church that was made famous by the song writer Dr. William S. Pitts in the hymn "The Church in the Wildwood".

House trailer buyer liable for back taxes

A law affecting house trailer transfers changed on Dec. 1.

Before a person buying a house trailer can transfer the title, he must secure a stamp on the title indicating all taxes have been paid to date, from the county treasurer. The new law makes the buyer liable for taxes for the year of transfer, if they have not been paid by the seller.

Mrs. Nester succumbs at 58 at Mansfield

Mrs. Willie Nester, 58, 126 Beelman street, died Nov. 25 in Mansfield General hospital of a brief illness.

Born Gertrude T. Hawkins in Mendota, Va., she lived here 24 years. She was employed by Buurma Bros., Celeryville. She was a member of Tiro United Baptist church, whose minister, the Rev. S. T. Adkins, conducted services there Friday at 11 a.m. Burial by McQuate-Secor Funeral home was in Maple Grove cemetery, New Haven township.

Mrs. Nester is survived by her husband, five sons, Billy and John, Willard; Frank and Herman, Plymouth, and Bob, Shelby; three daughters, Mrs. Geraldine Crisp and Mrs. Irene Elliott, both of Plymouth, and Mrs. Edith Slone, Shreve; a sister, Mrs. Mae Osborne, Mendota, Va.; a brother, Arthur Hawkins, Johnson City, Tenn.; 15 grandchildren and one great-grandson.

Shaardas sell 17.5 acres at Celeryville

Thomas Shaarda, Jr., and Frances S. Shaarda have sold 5.5 acres at Celeryville to Wiers Bros., Huron county recorder reports.

Shaarda & Co., a partnership, sold five acres in Route 103 to Holthouse Bros. and nine acres in Route 103 to Wiers Bros.

Henry J. and Marie Postema sold five acres in Route 103 to Holthouse Bros.

Masons honor two members for longevity

Two members of Richland Lodge 201, F&AM, received 25-year membership pins Monday night.

They are Edd Vanderpool and Larry Figley.

Herbert Caudill will be installed as district 20 education officer Monday at 7:30 in the lodge rooms.

Officers for the coming year will be installed Dec. 15 at 7:30 p.m. by Roland Briggs.

Max Caywood will be installed as worshipful master, G. Thomas Moore as senior warden and Billy Wright as junior warden.

Also, John Dick as treasurer, Norman B. McQuown as secretary, Wayne Pugh as senior deacon, Robert Pugh as junior deacon.

Also, Thomas Adams as senior steward; Anthony Slone as junior steward; Wayne H. Strine as chaplain, Curtis Roth as tyler and Bernard A. Garrett as local education officer. He will also serve as a trustee.

Max Caywood was the installing organist Monday for the installation ceremonies of the officers of the Ruth Chapter 17, OES, Mansfield.

Plymouth Chapter 231 was represented by Mrs. Caywood, Mr. and Mrs. G. Thomas Moore, Mrs. Philip Fletcher, Mrs. Budd Young and Mrs. Freda Young.

Two councilmen resign posts at Shiloh

Two councilmen and a trustee of public affairs at Shiloh resigned Nov. 26.

Mrs. Audrey Lemaster and Harry Foster, councilmen, left the governing body. Forter resigned in anticipation of a vacancy on the board of public affairs, which occurred when Lewis Lemaster resigned.

Mayor Francis Gowitzka appointed Foster to succeed Lemaster.

The Lemasters gave no reasons for their resignations.

Councilman Richard Tallman requested an exception be made in his case, since he does not need trash collection service in his storage room next to the village hall. He said boxes that collect there are promptly taken for storage purposes by others.

The council said if an exception is made in his case, others will seek to extend the practice.

The lot in John street was surveyed by the county engineer last week.

Whether to conduct the second meeting of December on Dec. 24 was discussed. The council will decide at its next meeting if the Dec. 24 date will be changed.

Only four funds in red ink

Only four funds showed red ink on Nov. 20 when the clerk-treasurer, Mrs. Benjamin Montgomery, reported to village council on the state of village money.

Electric operation and maintenance fund deficit was $16,973.42. Street fund showed $1,491.04 in red ink. Water operation and maintenance fund was $2,643.53 in arrears. Water reserve fund's red ink was $1,621.74.

There was $38,999.47 in the fire pumper fund and $34,849 in the sewer reserve fund.

General fund showed a balance of $6,676.31.

As of Nov. 25, she reported, receipts in the electric fund amounted to $311,711.16, as compared with disbursements of $250,537.87.

Water fund receipts were $54,269.31, against expenses of $27,843.14.

Sewer fund receipts amounted to $103,543.17, as compared with expenses of $110,353.86.

Fire damages Henry home

A chimney fire from a woodburning stove was dealt with by Plymouth firemen Saturday at 10:40 p.m. to the Daniel Henry home in North street.

A hole was burned through the west side of the house. The amount of damage has not been determined.

Santa to visit Legion Dec. 20

Santa Claus will be at Ehret-Parsel Post 447, American Legion, Dec. 20 at 1 p.m.

Pre-school age children and those in the first and second grades are invited to greet him.

Newsy notes...

Mr. and Mrs. Noah L. Sammons, Jr., and their children returned Monday night from their home in Hayesville, N. C., where they vacationed for two weeks.

Rescue squad in two calls

Plymouth ambulance service answered two calls over the weekend.

The first was Saturday at 11:50 p.m. to the Endicott home in Portner street. Their daughter, Debbie Lopaz, Mansfield, who was visiting them, became ill and was transported to Galion Community hospital.

On Sunday at noon the ambulance was called to the Raymond Puckett home in Opdyke road.

Mrs. Puckett's mother, Mrs. Narsie Hicks, was taken to Willard Area hospital for treatment.

15 study first aid at PFD

Fifteen are enrolled in the advanced ARC first aid class tonight by Warren Lee, Berlin Hts., who instructs the EMT classes at EHOVE, and sponsored by Plymouth Firemen's association.

These are Kenneth Echelberty, Mrs. Terry Hopkins, Mrs. Oscar Waddles, Mrs. Diana Hursh, Willard, Mrs. Mark Carey, Allen Carey, Anita Carey;

Also, Daniel Carter, Carol Wilson, Rhonda Crawford, Vickie Thoman, Ken Osbun, Sandra Henon, Mrs. Jane McKinney and Curly Sloan, Willard.

Going Out Of Business

CLOSING DOORS FOREVER

EVERYTHING MUST GO

Statement Of Fact:
C. E. White Furniture Co. was established in 1937 at New Washington, Ohio. They have served the area with quality home furnishings for 43 years. By virtue of contract we will liquidate the entire furniture inventory, fixtures, and real estate.

Bring Your Truck — Trailer — Wagon
Big Discounts, Big Savings, Tremendous Values YOU SAVE 40 TO 70%

FAMOUS BRAND NAMES

American of Martinsville
Norwalk
Sealy
Simmons
Chiropractic
Desota
Pulaski
Dixie
Cockrane
Burlington House
Sprague Carlson
Webb
Kroehler
Kimble
Hart
Young Hinkle
Kincaid



Building For Sale
Approximately 18,000 Sq. Ft.

How To Get Here



Maple Table
Formica Top
4 Matching Chairs
$219.00

Full Size Head Boards
King Size Head Boards
$88.00

All Lamps and Occasional Tables
½ Price

Barcalounger Recliners
Start At $249.00

Bedroom Suites
Complete With Night Stand
$488.00

Gun Cabinets
Start At $288.00

Broyhill Chest of Drawers
$99.00 (4 Only)

Curio Cabinets
$188.00

Kroehler Swivel Rockers
$139.00



All Items Not Exactly As Pictured

American Of Martinsville
Big Selection Of Complete Diningroom Suites
Starting At $895.00

Big Selection Of Norwalk Early American and Traditional Style Sofas and Lounge
½ OFF

Servers Starting At $149.00

Bedding By Sealy, Simmons, Chiropractic
Sets Start At $199 To $259.00

All Wood Bedroom Suites, Complete
$895.00

Odd Mirrors, Your Choice
$25.00

Early American Rockers With Upholstered Seat and Back
$139.00

Platform Rockers With Upholstered Seat and Back
$199.00

Sale Conducted By
McCready and
Tucker Liquidators.

TERMS:
Cash
Check
Master Charge

Big Selection Of Norwalk Early American and Traditional Style Sofas and Lounge Chairs
½ OFF

C. E. WHITE

110 S. Kibler St.,
New Washington, Ohio

Phone 492-2692

Store Hours:
Weekdays 11 A.M.-8:30 P.M.
Saturday 9 A.M. To 4 P.M.



Dec. 4
Mrs. Mark G. Mangie

Dec. 5
Scott Edler
Gwendolyn Kessler
Mrs. Gary Hammond
Mrs. Robert Tackett
Janna L. Gayheart
Shirley Reeder
David Barnett
Anthony Richard Classen

Dec. 6
Bryan Dean Detillion
Banner Collins
Mery Bertka
Jeanette Hamilton

Dec. 7
Lawrence Snipes
Diana Dee Williams
Mrs. John Ganzhorn, Jr.
Jennifer Cole
John W. Hollinger

Dec. 8
Mrs. Glenn Hass
Charles Suttles
W. Martin Miller
Barbara Gowitzka
George Hilton, Jr.
Melissa Lee
Christopher Runkle
Craig Runkle
Winifred E. Johnson

Dec. 9
Helen Frisby
George Ridenour
Christopher Brown
Cynthia Sue Riedlinger
Mrs. Wm. J. Riedlinger

Dec. 10
Larry Trout
Mark Humphrey
Gregory Taylor
Brian Christopher Eckstein
Robert Hanline
Cathy Buckingham

Wedding Anniversaries:
Dec. 5
The Marshal Burnses

Dec. 8
The Verne R. Coles

Dec. 9
The Harm Krugers

Here're menus for week —

Here're menus in Plymouth school cafeteria for the week:

Today: Turkey noodle casserole, buttered peas, bread and butter, chocolate pudding, milk;

Tomorrow: In high school only, pizza, potato chips, buttered corn, apple crisp, milk;

Monday: Chipped turkey sandwich, buttered rice, peas and carrots, cookie, milk;

Tuesday: Spaghetti with meat sauce, bread and butter, cheese slice, peanut butter bar, milk;

Wednesday: Bologna sandwich, vegetable soup, pineapple, chocolate nut drop, milk.

Here're menus in Shiloh school cafeteria for the week:

Today: Chili soup with crackers, bread and butter, tossed salad, fresh fruit, milk;

Tomorrow: Toasted cheese sandwich, Spanish rice, fruit delight, cookie, milk;

Monday: Sloppy Joe sandwich, French fried potatoes, cookie, banana pudding, milk;

Tuesday: Creole macaroni, bread and butter, lettuce salad, peach and pear slices, milk;

Wednesday: Ham salad sandwich, baked beans, celery and carrot sticks, strawberry fruit pie, milk.

Here're menus for the week for senior citizens' luncheons in St. Joseph's Roman Catholic church:

Tomorrow: Smokedsausage, baked beans, cole slaw, corn bread with margarine, gelatin, milk;

Monday: Salmon patties, vegetable, tossed salad, bread with margarine, fruit, milk;

Tuesday: Baked steak, mixed vegetables, Perfection salad, bread with margarine, fruit, milk;

Wednesday: Wieners, baked beans, cole slaw, home made biscuits with margarine, gelatin, milk;

Thursday: Chili, vegetable, fruit salad, corn bread with margarine, pudding, milk.

Mrs. W. H. Walker at 687-1474 will take reservations.

All about Plymouth

Mr. and Mrs. Robert N. Mac Michael were holiday dinner guests of their daughter and son-in-law, the James Rameys, Shelby:

Mary Ann Hass, Lorain, spent the holiday weekend with her parents, Mr. and Mrs. Glenn Hass. They were all Thanksgiving day guests of Mr. and Mrs. Loyd Snay, Willard.

Holiday dinner guests of Mr. and Mrs. Max Fidler were Mr. and Mrs. Carl Yarger, Mr. and Mrs. Melvin Mess and their children, Mr. and Mrs. Edward Bubkin and their two daughters and Mr. and Mrs. John Reed, Shelby.

Mr. and Mrs. William Van Wagner were dinner guests of her brother and sister-in-law, Mr. and Mrs. Thomas Kurtz, Mansfield.

The William Clarks were hosts to the Ford family on Thanksgiving. Their guests included Mr. and Mrs. Donald J. Ford and Mr. and Mrs. Charles Briggs, Shelby; James Clark, New Haven; Kyle and Kelly Clark, Willard, the Frederick E. Fords, the W. L. Cornells and Mrs. Polly Deskins.

Mr. and Mrs. Charles Guthrie and Robert Guthrie and his children, Shelby, and the Harmon Sloans, Shiloh, were holiday dinner guests of the John E. Hedeens.

WANT ADS SELL!
WANT ADS SELL!

What folks here did 25, 20, 15, 10, five years ago

25 years ago, 1955

Mrs. Oscar C. Gowitzka, nee Florence Sams, 56, died of cancer of the throat at Willard.

Opera house at Shelby was destroyed by fire.

Brother of Mrs. Samuel C. Fate, Earl Clements, a Plymouth native, died at 70 at Galion.

A new organ was given to New Haven Methodist church in memory of the Herbert Slessmans by their children.

The Harry Fosters and Chester Bloom traded houses at Shiloh.

A son was born in Shelby to the Robert Wagners.

Margaretta 52, Plymouth 37 at Castalia.

Rep. A. David Baumhart, Jr., R-13, announced he will seek reelection.

20 years ago, 1960

Harley Nesbitt retired from the Fate-Root-Heath Co.

Mrs. Christian Sheely, 78, died at Norwalk.

En route to keep an engagement here, Thomas Grohol, 45, Mansfield, died in a fiery wreck in Route 603 east of Shiloh.

Shirleen Allen, Willard, and Bernard A. Garrett were engaged, to be married Dec. 30.

Harry Lee Seaman, 18, a 12th grader in Plymouth High school, lost his left thumb in a corn picker.

Jim Russell scored 25 points, Plymouth 66, Buckeye Central 55.

15 years ago, 1965

Arthur W. Weaver, 55, died at Shelby after a stroke of apoplexy.

Clarence C. Cadwell, 52, a Plymouth native, died at Mansfield.

Mothers' club served 557 turkey dinners.

Jane Vanderpool was married in First Evangelical Lutheran church to Arnold B. McKinney, Jr.

Jim Clark, Norm Howard, Dick Foreman, Bill Goth and Sid Allen were accorded honorable mention on the all-Johnny Appleseed conference football team.

10 years ago, 1970

David A. Brooks was installed as worshipful master by Richland Lodge 201, F&AM.

A 1929 alumna of Plymouth High school, Mrs. Bruce Friday, nee Martha Brown, retired after 23 years as secretary of the Richland County Children's services.

Mrs. William Kester, 96, Shiloh, died at Willard.

Father of Mrs. Horace A. Goldsmith, John D. Smith, 77, died at Shelby.

Darlene M. McQuillen and Dennis Lee Robbins, Norwalk, were married in Mt. Hope Lutheran church, Shiloh.

Marietta J. Caudill and Michael E. Gifford were married at Greenwich.

Newsy notes...

Women's auxiliary, St. Joseph's Roman Catholic church, will conduct a bake sale at Mack's Foodland Saturday from 9 a.m. to noon.

Home made chocolate candy will also be sold.

John Conley, Larry Taylor and Bill Van Wagner were named co-captains of the 1971 football team.

Free electric billing for November was accored to Shilohans whose accounts were current.

Russell Copeland was installed as worshipful master of Shiloh Lodge 544, F&AM.

Five years ago, 1975

A Plymouth native, George Ux, 55, died at New London.

A Jay Arnold, 53, a Shiloh native, died suddenly at Shelby.

Fred C. Cuppy, 79, Shiloh, died at Willard.

Deborah J. Furr and John M. Ellis were married at Ripley.

The Whitney J. Briggses became grandparents of Gerald Daniel, born at Willard to the Richard Snays.

Milton E. Mellott was installed as worshipful master by Richland Lodge 201, F&AM.

The Walter Porters celebrated their 45th anniversary at Shiloh.

All about Plymouth. . .

Mrs. Glenn Frakes celebrated her 70th anniversary Friday with a family gathering. Her guests were Mr. and Mrs. Robert Croy and their daughter, Karen, Waterford, Mich.; Mr. and Mrs. Jerrold Croy and daughter, Nichola, Utica, Mich.; Mrs. David Hermes and her son; Adam, Mt. Clemens, Mich., and Mr. and Mrs. Jonathan Croy and their infant daughter, Valerie, Midland, Mich.

Mr. and Mrs. Dean A. Cline, Dr. and Mrs. James Holloway and Mr. and Mrs. Larry Taylor returned Saturday from a week's vacation at Myrtle Beach, S. C.



Catherine Oney was admitted to Willard Area hospital Saturday.

Amber Dye was admitted Sunday.

Charles Guthrie, Shelby, was admitted to Shelby Memorial hospital Monday.

CLINIC QUALITY...



$32.99
$30.99
$27.99

style and comfort . . . good things that Clinics are made of. Put your feet into a pair, you'll be glad you did!

ALWAYS YOUR BEST BUY!

THE CLINIC SHOE for Young Women on the Whirl®

THE SHOE BOX
(formerly Duff's Shoes)
50 W. Main St Shelby, Ohio
OPEN Mon-Sat 9-5:30 Wed 11 noon Friday til 8

SMITH'S FOOD STORE
$pecial 25¢ $ale

EGGS doz. 25¢
COKE liter 25¢
½ gal.
VANILLA ICE CREAM 25¢
COTTAGE CHEESE 24 oz. 25¢
American Beauty
HOT DOG SAUCE 25¢
HAMBURGER lb. 25¢
SLAB BACON lb. 25¢
Whole
CHICKENS lb. 25¢
Home made
HAM SALAD lb. 25¢
Home made
POTATO SALAD lb. 25¢
Pringle
POTATO CHIPS 25¢
POTATOES 5 lb. 25¢
BANANAS lb. 25¢
BREAD Your choice loaf 25¢
CRANBERRY SAUCE lb. 25¢
PIE order your home made 25¢

Payable in pre-1964 silver coins:
dimes, quarters, halves

Ask us how the ADD-ON Electric Heat Pump could save you energy and money.

I would like more information on the *ADD-ON Electric Heat Pump.* Please send me your free SAVE* booklet telling the energy and money-saving story.
Name _____
Address _____
City _____ State _____ Zip _____
Phone _____
Mail coupon to:
Customer Services Department
Ohio Power Company
P.O. Box 400
Canton, Ohio 44702

Give your furnace an energy-saving partner.



If you heat your home with a furnace, regardless of its fuel type, send in the coupon above.

In return, we'll send you our free SAVE* booklet. It tells all about the best partner your furnace could ever have, *the add-on electric heat pump.*

Combined with your existing furnace, an add-on heat pump will help heat your home, often letting your furnace rest. Conserving fuel. Saving energy. Even acting as a hedge against the anticipated rising cost of heating fuels.

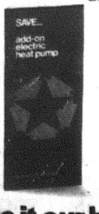

Since the add-on heat pump uses less energy when it operates, it's the best way we know of to lower your winter heating bill.

If you think it's about time you and the add-on electric heat pump got together, send in the coupon for the whole, detailed story. You'll find it very interesting reading.

*Save America's Valuable Energy

We give it our best.
OHIO POWER COMPANY

Bucks beat girls; Taylor leads in win

Buckeye Central outscored Plymouth girls at New Washington Monday night, 54 to 48.

Sandy Loy scored 18 points to lead the winners, who came from behind in the second period and did not trail thereafter.

Plymouth kept it close but couldn't muster the drive necessary to prevail.

Lineups:

Buckeye Central	fg	ft	tp
Fike	1	0	2
Loy	8	2	18
N. Kehres	2	0	4
Young	1	0	2
Studer	3	1	7
L. Kehres	5	3	13
Kaple	2	0	4
Totals	24	6	54

Plymouth	fg	ft	tp
Briner	4	1	9
Caudill	3	2	8
Taylor	4	1	9
Turson	7	0	14
Daron	3	2	8
Totals	21	6	48

Score by periods:

P	11	13	10	14	— 48
B	6	19	11	16	— 54

Renee Taylor with 20 points led Plymouth girls to a convincing 53 to 47 win over Hopewell-Loudon at Bascom Saturday.

The winners came from behind in the last half to prevail.

The Chieftains held a 23 to 18 lead at the half.

Plymouth was getting the second shot during the final 16 minutes and it was going in. The Big Red outrebounded Hopewell-Loudon, 39 to 30, and outshot the Chieftains. Plymouth was 20 of 61 from the field, the Chieftains 17 of 56. Plymouth missed five of 18 free throws, the Chieftains nine of 24.

The tight defense thrown up by Plymouth forced Hopewell-Loudon into 35 mistakes. Plymouth committed only 24 turnovers.

Becky Turson contributed 11 to the winning cause.

Lineups:

Plymouth	fg	ft	tp
Briner	2	3	7
Caudill	2	2	6
Daron	3	1	7
Tackett	0	2	2
Taylor	8	4	20
Turson	5	1	11
Totals	20	13	53

Hopewell-Loudon	fg	ft	tp
Bouillion	3	0	6
Deahl	2	2	6
Durer	4	3	11
Edinger	4	4	12
Sauber	4	4	12
Totals	17	13	47

Score by periods:

P	5	13	13	22	— 53
H	9	14	11	15	— 47

Red reserves weren't so fortunate. They lost, 36 to 19.

Bucks coming tomorrow

Here're schoolboy basketball slate this week:

TOMORROW:

Black River at Monroeville;

New London at Western Reserve;

Mapleton at Edison;

Buckeye Central at Plymouth;

SATURDAY:

South Central at St. Paul's;

Monroeville at Danbury;

St. Mary's at Western Reserve;

Here're scores last week—

Here're scores last week:

Edison 66, Norwalk 57;

St. Paul's 82, Bettsville 57;

Northwestern 54, Black River 52;

South Amherst 44, Monroeville 39;

Elyria West 73, New London 55;

Western Reserve 58, Danbury 50;

South Central 73, Lucas 68;

Crestview 73, Mapleton 68.

Vikings twice winners

Sixth grade Vikings won their third straight by downing Shelby St. Mary's, 46 to 9, having earlier stopped Cresline seventh grade, 39 to 16.

Stephen Hall had 19 and Doug Barnd 16 against Crestline. Hall had 15 and Barnd 14 against St. Mary's.

Sixth victory of the season was recorded at Mansfield Saturday by fifth grade Vikings, who mastered Madison, 17 to 9.

Marc Rankin scored eight points to lead the winners.

The Vikes applied a full court press to stop the Rams.

Vikes will go to Norwalk today to play St. Mary's seventh graders.

On Saturday they will meet the Saints at 11 a.m. in league play.

Matmen sixth in tourney

Big Red wrestlers took sixth place in the New London Invitational Saturday, winning a second place, two thirds and three fourths.

The host club won the tourney with 204 points. St. Paul's was second with 128½, Rittma third with 121, Crestview fourth with 101½, Mapleton fifth with 94.

Plymouth scored 69½, ahead of Western Reserve with 58½ and Monroeville with just 23½.

James Jamerson, competing in the heavyweight class, took second place. he pinned Dave Cawrse, New London, in 4:22 and Bob Jones of Crestview in 3:23 before losing by a pin to Matt McCarty.

In the 185-pound class, Junior Adams lost two bouts by pins, the first to John Murray, Crestview, in 48 seconds, the second to Jeff Hopton, Rittman, in 2:52.

Rob Reed lost two bouts in the 175-pound class by pins, to Jon Hartzler, Rittman, in 3:02 and to Gary Broden, St. Paul's, in 1:48.

Reggie Ganzhorn, wrestling in the 167-pound division, was defeated by Steve Bowersock, Mapleton, 12 to 6, after losing on a pin to Tim Scherer, New London in 45 seconds.

Todd Arnold, 155-pound class, pinned Brian Kurty, Monroeville, in 1:35 before losing to Mike See, Crestview, 4 to 1.

Joe Messer, 138-pounder, who finished third, pinned Steve Miller, Monroeville, in 4:50, decisioned Bruce Bosley, New London, 11 to 5, and pinned Tim Grys, Western Reserve, at 2:17. But he was beaten by Don Carabin, St. Paul's, 4 to 3.

Bill Hudson, 132-pounder, defeated Rusty Naftzger, Rittman, 8 to 2, lost to Ken Wolford, New London, 17 to 1, defeated Lee Crum, Monroeville, 4 to 2, and was pinned by Bill Rogers at 3:34. He took fourth place.

Dale Moorman, 126-pound class, placed third. He lost a bout to Scott Jawerski, St. Paul's, 1 to 0, but won three others, over Kevin Kline, Crestview, 8 to 1, Rod Britton, Rittman, 5 to 0, and again over Kline, 2 to 0, in overtime.

Mike Stima, wrestling in the 119-pound division, pinned Scott Strimple, Western Reserve, in 2:58 but was defeated by Doug Huff, Mapleton, 2 to 0, and by Mike Perkins, New London, 11 to 1.

A first year wrestler, Steve Jamerson, finished fourth in the 112-pound class. He beat Carl Wilson, Western Reserve, 9 to 6, and John Cianciola, Mapleton, 19 to 2. But he was pinned twice, by Scott Stede, Rittman, in 1:28 and by Tony Muscove, New London, in 2:05.

Clarence Moorman was the victim of two pins in the 105-pound division. Kirk Staske, New London, won in 3:37 and Staske again in 4:40, after Moorman had pinned Dave Wallen, Monroeville, in 4:30 and beaten Brian Ford, Western Reserve, 5 to 4.

Danny Mumea, another first year wrestler, competing as a 98-pounder, lost two bouts by pins, to John McFadden, St. Paul's, in 1:34 and to John Mitchell, New London, in 58 seconds.

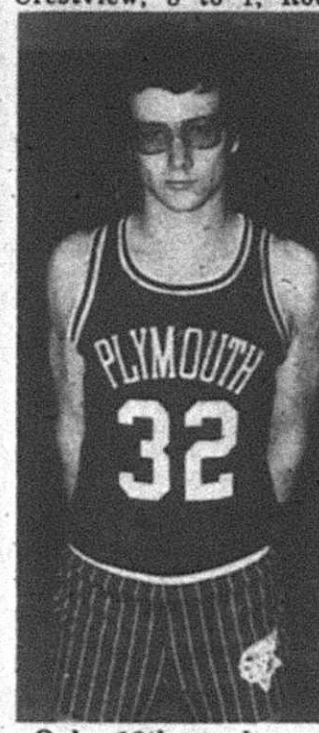

Only 10th grader on varsity squad is Greg Polachek, who hasn't seen much action so far. But with no great size or experience on his team, Coach Mike Kelley expects to call on this young man often. He's a three sport player — he catches on the baseball team and plays center on the football team.

Mike Douglas says: "If you know CPR*, you never know when you'll save a life."



*Cardiopulmonary resuscitation training is available through your local Red Cross Chapter. Call.

CARD OF THANKS

I would like to express my thanks to all those who sent me cards and flowers and came to visit me during my stay in the hospital. A special thanks goes out to my fellow members of the UAW Local 2161 for their support.

Jerry Caudill 4p

CARD OF THANKS

We wish to thank the members of the Plymouth Fire department for their swift arrival, expert firefighting and consideration of personal property. We are also indebted to our friends and neighbors who offered help in their homes.

Plymouth's troubles of late have overshadowed the people who live in this community that are dedicated to making it a better and safer place to live. We have much for which to be thankful.

Dan and Mary Ellen Henry 4c

The Midas Untouch: a real Christmas gift.



We're Headquarters for BULOVA

We have a superb selection of all kinds of Bulova digital, electronic, quartz and conventional watches ... In every price range. In every style. We have them all. And we service them well. With watch repair experts who take pride in their work.

When you want a watch, choose a name you can trust ... Bulova. And a jeweler who cares ...



BULOVA ... A name you know on a watch you can trust.

FARRELL'S JEWELRY

9 E. MAPLE,
WILLARD, OHIO

True Value HARDWARE STORE ®

BARGAIN OF THE MONTH

New Haven — Quantities Limited



For Holiday Gift Giving! — While Supplies Last — now 9.99

Wicker-Look Quartz Clock

Precision quartz battery movement assures accuracy to within 5 seconds a month. Cordless—ideal for use in any room. Face features a covered crystal dial, large easy-to-read numerals, sweep second hand. Choose crisp white or natural finish. 11 ¾-in. diameter. 7815/6-4

MILLER'S

5-9 E. Main St.
Plymouth
Tel. 687-4211

True Value HARDWARE STORES

News that's fair, concise, accurate, that seeks out solutions to world problems, that gives you a clearer view of both national and international news.

THE CHRISTIAN SCIENCE MONITOR

It's all there. Ask any Monitor reader. Or, better yet, subscribe yourself, from 3 months at $17.50 up to one year at $65.00.* Just call toll free:

800-225-7090

In Mass., call collect: (617) 262-2300.

*Rates subject to change.

Keil's — Shelby, Ohio



Christmas Dresses

for your parties
and special occasions
at Christmas and
and New Year's
One- and two-piece styles
Junior sizes 5 to 13
Missy sizes 8 to 18
Half sizes 12h ½ 24h

$25 to $39

A special rack of

Short sleeved Dresses

Sizes 5 to 13, 10 to 18

25% off

Special for women
who wear sizes
14½ to 26½

Coats

We have just received another shipment of more lightweight

Nylon Pant Coats

Made especially for women who wear larger sizes
Navy and Rust, 14½ to 26½

$59

OUTDOORS UNLIMITED from London Fog®

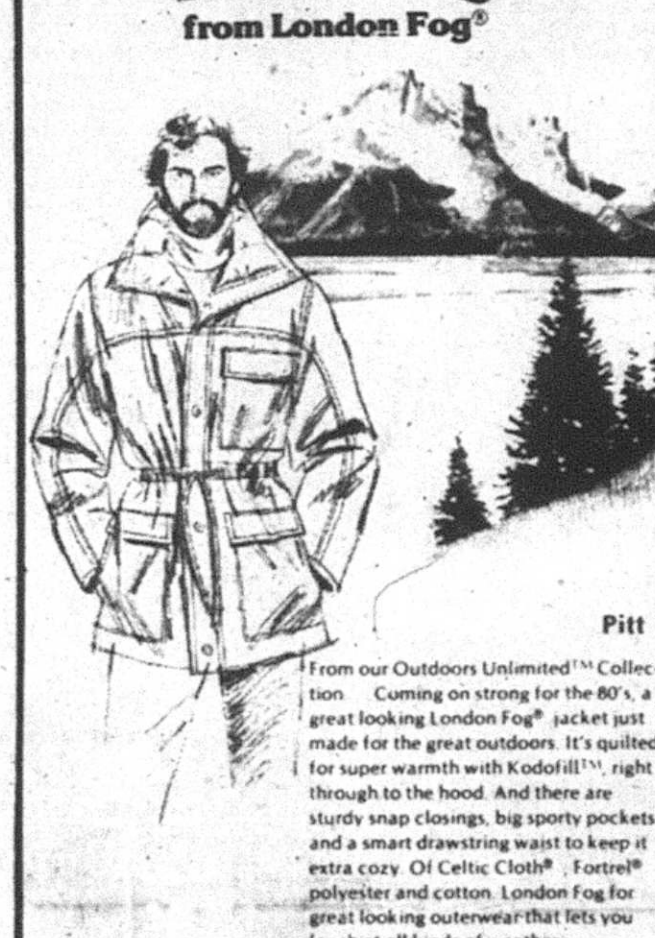

Pitt

From our Outdoors Unlimited™ Collection. Coming on strong for the 80's, a great looking London Fog® jacket just made for the great outdoors. It's quilted for super warmth with Kodofill™, right through to the hood. And there are sturdy snap closings, big sporty pockets and a smart drawstring waist to keep it extra cozy. Of Celtic Cloth®, Fortrel® polyester and cotton. London Fog for great looking outerwear that lets you laugh at all kinds of weather.

Lesseuer's Men's Wear

21 E. Main Shelby 342-6222

BIG A AUTO PARTS — HICKS & MARTIN AUTO PARTS — BIG A AUTO PARTS

11-13 North Broadway
Shelby, Ohio 44875 • Phones: 342-2906 347-1366

Gasline Anti-Freeze 39¢ LIMIT 6



Remanufactured Alternators $25.99 With exchange for most GM, Ford Chryslers (except Intergal and Motorola) $36.99 Intergal and Motorola



Remanufactured Starters $23.99 With exchange for most GM, Ford $28.99 Most Chrysler some Ford

Booster Cables Save $2 $5.99 12ft. copper

Autolite Spark Plugs limit 16 79¢ Non-Resistor 99¢ Resistor



15% OFF ALL BLACKHAWK & K.D. TOOLS

Kendall 10W30 81¢ limit 12



GO OIL 10 w 40 79¢

PENNZOIL 10 w 30 $1.09 qt.



BATTERY SALE

42 Month Heavy Duty Premium Quality $36.95 exchange

60 Month Heavy Duty Premium Quality $49.95 exchange

Group 22F, 21, 24F, & 74
Fits most popular cars and light trucks.

VALU-TEST FILTERS

Oil Filters $1.99 Air Filters $2.99

FITS MOST CARS AND SMALL TRUCKS

WANT ADS SELL!
WANT ADS SELL!

from your neighborhood ASSOCIATED DRUGGISTS

A&D JOLLY GOOD BUYS

December 3 - 9, 1980 "Save With the Folks You Know"

EVEREADY C or D BATTERIES 4 Pack Value 1.49 79¢ Your Choice

CHRISTMAS GIFT WRAP Traditional Prints 6 rolls 25 sq. ft. each Value 3.99 2.19

BARD HYPER-CHEC HOME BLOOD PRESSURE KIT Complete with Sphygmomanometer and Stethoscope Value 29.95 15.88

MYLANTA ANTACID Liquid 12 oz. Value 3.19 or Tablets 100's Value 3.13 1.79 Your Choice

PHOTO ALBUMS 12" x 11½", 40 Pages Postbound Padded Cover Value 11.95 6.88

BATH OIL DROPS Value 2.19 1.19

TRIAMINICIN TABLETS Triaminicin Tablets For Relief of Nasal Congestion Tablets 12's Value 3.27 79¢ 24's Value 2.92 1.29

ERS SUPERBOWL XV ELECTRONIC FOOTBALL GAME With Sound & 2 Levels of Skill Value 29.95 19.88

MENNEN MILLIONAIRE After Shave 3.5 oz. Value 6.00 3.69 Cologne 3.5 oz. Value 7.50 4.69

NATIONAL SEMICONDUCTOR LADIES LCD FASHION WATCH 4 Digit Display with Backlight Silver or Gold Values to 54.95 29.88 Your Choice

PLUSH ANIMALS 12" 4 Styles Value 9.95 4.99

SCOTCH HIGHLANDER CASSETTE TAPES 90 Minutes, 3 per bag Value 7.50 4.19

NATIONAL SEMICONDUCTOR MENS CHRONOGRAPH ALARM WATCH 6 Digit Display, Alarm & Backlight Silver or Gold Values to 49.95 29.88 Your Choice

FASHION JEWELRY 18 kt. Gold Plate Necklace & Matching Earrings or Mixed Gift Boxes Value 15.00 5.88

NEW HAVEN DECORATOR WALL CLOCKS Battery Operated 3 Styles Value 27.95 Your Choice 16.88

METAMUCIL BULK POWDER Regular or Orange 14 oz. Value 6.39 3.97 Your Choice

CHLORASEPTIC Menthol Liquid 6 oz. Value 2.43 1.39 Menthol Lozenges 18's Value 1.53 89¢

AQUA VELVA After Shave 4 oz. Value 1.92 AQUA VELVA 1.09 AQUA COLOGNE 9 oz. Value 2.63 1.49

BILLFOLD SETS With Accessories Ladies or Mens Gift Sets Value 13.00 5.88

STAYFREE MAXI PADS Regular or Super 30's Value 4.49 2.79 Your Choice

SHOWER MASSAGE by Water Pik Wall Mount Value 27.99 14.99 Hand Held Value 43.95 23.19

UNISONIC DELUXE CHECKBOOK CALCULATOR 8 Digit with Memory in Fold Size Wallet Value 29.95 17.88

CONAIR PRO 1200 HAIR BLOWER 2 Temperature, 2 Speeds plus FREE LIGHTED COMPACT MIRROR Value 24.95 14.88

WATER PIK Oral Hygiene Appliance Value 39.95 22.19

CONAIR NEW TWIST BRUSH CURLING IRON Hot Iron & Brush in One Unit Value 10.99 7.88

THESE ARE SUGGESTED A.D. PRICES OPTIONAL WITH PARTICIPATING STORES

WE RESERVE THE RIGHT TO LIMIT QUANTITIES AT SALE PRICES

PLYMOUTH PHARMACY
1 East Main St., Plymouth
Quality medicines at practical prices

Eating cheaply mere matter of good kitchen education

BY AUNT LIZ

When you hear the word, "education", what do you think?

Schools, natch.

Somehow today it applies to more than the schools, mainly your kitchen and dining room.

There is not a housewife or any shopper who is not complaining about the price of food.

It is sad, there is no doubt about that. One day you buy something, and two days later to go to buy more, and it is up in price.

Right now I am watching dog biscuits with great interest. Our house eats them like they are going out of style, and each box goes up a few pennies evertime I must buy them.

Right now I am in a beautiful position to defeat it all. I have a recipe to make our own, and all I am waiting for is a friend to come forth with a cookie cutter that will do the right shape. The cutter came first. It sounded like a great stocking present, then the recipe appeared, so Milk Bone can consider themselves polished off. We have been their best customer for years.

But I do have a sneaking suspecion that we will continue to be their best customer. It will take hours to bake these things, and it is so easy to reach up on a shelf to get a box, so they are still in business.

Granted, a nice roast with nice potatoes and a nice vegetable and a large salad plus a really goopy dessert is a very desirable.

Cut that back to maybe twice a week or even just for Sunday. Meanwhile you can have some equally as nutritious meals like liver and onions. Both are good for the average stomach.

A lot of people do not like liver but it can be so well disguised. We soak ours up in a little milk, flour it and broil it, but it can be marinaded in sherry with a little soy sauce then dipped in the flour and broiled. Cook the onions and if you wish, throw in some mushrooms in water. When all is ready, spread the onions and mushrooms on top. What you are saving your family may be some heart attacks, it is not fried.

This is what we are having for a Sunday dinner, 67 cents worth of liver, maybe 40 cents worth of onions and mushrooms, a possible 35 cents worth of a salad, and $2.50 for the fancy cake I bought at a bake sale. I can also throw in a few carrot sticks and a couple of pieces of pickles.

Granted such a meal must be served in candlelight so add 10 cents for them.

Another surprise we figured out this weekend was two pot pies. They were five for $1, and I love them. With a salad and a dessert, you have it made. Frozen foods for the most part I find plain miserable, but the pot pies I love.

This week, we are economizing because I have great plans for a new sauerbraten recipe.

Still, we can all cut back and even stay off starchy foods. Most Chinese dishes can do for six with a pound of beef or pork. Just get your books out or better yet go to a nice Chinese restaurant.

We did last week and simply could not finish what they served and asked to take it home, which they seemed to know we would ask. Can you believe that we at a Sunday dinner, a Monday dinner and a Tuesday dinner from it all? I added some more rice and noodles and that was it. Even the price in the restaurant was very meager for what we had.

For a small fee, I will tell you where this place is, which is about 30 miles from here, and if I really like you, I will tell you for free, which I really should do because the food was delicious and they are such nice people.

FOR SALE: Woman's rabbit fur jacket, size 11, $30. Tel. 687-1225. 4c

All about Plymouth . . .

The Joseph Maynards spent most of last week with her sister and brother-in-law, Mr. and Mrs. Russell Cheront, Parkersburg, W. Va. On Thanksgiving day the Cherontes were hosts to some 40 family members for dinner.

Mrs. Robert L. Mc Intire was a Thanksgiving day guest of her daughter and son-in-law, Mr. and Mrs. John Reinhart, Lexington.

Mr. and Mrs. M. Fate Christian were hosts to his parents, Mr. and Mrs. Miles Christian, and his siter, Mrs. Penelope Knight, and her son, Gary, Warrensville Hts., for the holiday.

Holiday dinner guests of Mr. and Mrs. Robert C. Haas were their daughter and son-in-law, the Dennis Millirons, Shelby, and his sister, Mrs. Richard Freeze, and her son and daughter-in-law, Mr. and Mrs. James Freeze, Elverson, Pa., who spent the weekend with her.

Mr. and Mrs. Salvatore J. Glorioso were holiday dinner guests of Mr. and Mrs. Red Jones, Bowman street road.

Mr. and Mrs. Delwin Herz and their children, Mansfield, were holiday dinner guests of her parents, Mr. and Mrs. Judson A. Morrison.

Mrs. Karen Stittler and her children, and her parents, Mr. and Mrs. Robert Besentz, Mansfield, were holiday dinner guests of Mrs. Royal W. Eckstein, Sr., and Everett Eckstein.

Mr. and Mrs. Thomas De-Witt spent the holiday weekend with Mr. and Mrs. Wellyn Swank, Jackson, Mich.

Mr. and Mrs. Larry Laser and Mr. and Mrs. William Briner, Shelby, drove to Columbus Saturday evening to attend the Country Dinner playhouse performance.

Mr. and Mrs. Frank Burks, 3rd, returned Sunday from a week's visit with his mother, Mrs. Frank Burks, Jr., Alexandria, Va. While they were there, they went sightseeing in the District of Columbia area and on Saturday attended the Army-Navy game in Philadelphia, Pa.

Mr. and Mrs. Phillip Fazzini, Hamilton, spent the weekend with his brother and sister-in-law, Mr. and Mrs. John Fazzini, and were among the guests at the wedding of Vickie Fazzini to Michael Mawhorr Saturday evening.

The Drew Taylors, Columbia, S. C., and the James Hooks, Oakland City, Ind., were holiday visitors of their parents, the Leonard Fenners.

David R. Root, Mansfield, was the Thanksgiving day guest of the James C. Roots.

Coming Soon

NOW ACCOUNTS

WILLARD UNITED BANK
MEMBER FDIC
A Subsidiary of Toledo Trustcorp, Inc.

OFFICES: WILLARD—NORTH FAIRFIELD—GREENWICH—PLYMOUTH

MEMBER FDIC
Remember the bank that is still here to serve you
OPEN ALL DAY SATURDAY

ATTENTION
Plymouth Laundramat
Completely Repaired — Repainted
Our Own Well Water,
Softened and Clean
Money Back Guarantee
Under New Ownership

HOLIDAY OPEN HOUSE
Celeryville Greenhouse & Gift Shop
Friday, Dec. 5
Saturday, Dec. 6
Refreshments Door prizes
order Christmas plants early
½ mile south of Willard
on Rt. 103

now
Effective Nov. 1, 1980
We Will Pay DAILY INTEREST On All Savings Accounts
5.25% Per Annum
COMPOUNDED DAILY
POSTED MONTHLY
Gives an effective annual yield of
5.39%
Interest is computed and compounded daily. The interest payment is posted to the account the first business day of the following month.
Member F.D.I.C.

FIRST Buckeye BANK N.A.

WISE SHOPPERS LOOK HERE FIRST!

A BUSINESS DIRECTORY

Thomas Organs with "Color-Glo", Story & Clark, Kimball and Kohler & Campbell pianos. See them at TANNER'S PIANO & ORGAN SALES, 2 miles south of Attica. tfc

PLUMBING
Complete Plumbing & Heating service. PLUMBING & HEATING, 259 Riggs St., Plymouth, O., Tel. Leonard Fenner at 687-6935.
Backhoe Service

DR. P.E. HAVER, OPTOMETRIST, INC.
Glasses and Hard and Soft Contact Lenses
New Hours
Monday, Tuesday and Friday
8 a.m. to 5:30 p.m.
Wednesday 8 a.m. to 5:30 p.m. and 7 to 9 p.m.
Saturday 8 a.m. to 3 p.m.
Tel. 687-6791 for an appointment.
13 W. Broadway, Plymouth tfc

GETTING MARRIED? See quality wedding invitations and announcements at The Advertiser. Ready service at prices you can afford. tfc

WATCH and jewelry repair overhauling regulating, ring sizing, ring prong rebuilding. All your service needs taken care of by a trained and skilled jeweler. All work done in the store. Farrell's Jewelry, 9 E. Maple St., Willard. Tel. 933-8421. tfc

FOR SALE: Electric motors, several sizes, used, all in working condition. See at 14 East Main street. tfc

MOORE'S PARTS AND SERVICE CENTER, Public Square, Plymouth. The answer to keeping your car in good shape for safe driving. Tel: 687-0551 tfc

Tell 'em you saw it in The Advertiser, Plymouth's first and best advertising medium.

TRENCHING and backhoe service. Tel. 687-7053, 935-3444 or 744-2207. Gregg Shreck, operator. tfc

RECONDITIONED AND GUARANTEED
2 Apartment size washers, $150 and $225
13 Automatic washers $105 and up
9 Clothes dryers $95 and up
4 30" Electric ranges $130 and up
4 2 Door refrigerator $150 and up
16 Consol color TV's $120 and up
3 Table model color TV's $160 and up
4 Consol B & W TV's $70 and up
1 Consol stereo $100
1 Stereo record changer $25
JACOBS'S TV, Inc.
Willard, Ohio

NEW resident in area is an experienced piano tuner. Ross Anderson, Hazelbrush road, Tel. 347-6519. 27, 4, 11, 18c

80-ACRE farms needed, eight mile radius of Shiloh, one in northern Crawford county. Plymouth Branch, Zerkle Real Estate, 687-3435 or 687-6624. 4p

FURNACE tune-up, cleaning, $27.50. Energy saved belongs to everybody, money to you. Tel. 687-0885. 6, 13, 20, 4, 11, 18, 25p

FOR SALE: 7 acres or house with 8 or 1 acre. Leaving state. Priced to sell. Tel. 896-3408, Shiloh. 27, 4c

ORDER your Christmas chocolates with cream centers, clusters, Orientals, peanut butter, mints, butter creams and many more. Call and place order by Dec. 16, Tel. 687-6845. 4p

LEGAL NOTICE
Case No. 43589
Notice is hereby given, that Thomas H. Myers, Jr., R. D. 1, Fenner Rd., Plymouth, Ohio and Shirley Jean Auck, 7307 St. Rte. 96, Crestline, Ohio have been duly appointed and qualified as executors in the estate of Thomas H. Myers, Sr., deceased, late of Cass Township, Richland county, Ohio.
Date November 17, 1980.
Richard M. Christiansen, Judge, Court of Common Pleas, Probate Division, Richland County, Ohio.
20, 27, 4c

FOR SALE: Men's 10-speed Schwinn World bicycle, like new, $125. Tel. 687-6613. 4c

FOR SALE: Yellow AMF boy's 10 speed bike. One year old, like new. $80 Tel. 687-7632. 4c

ATTENTION FARMERS: Dealership available in this area to sell hybrid seed corn for an industry leader. You'll be backed by a successful sales program and a powerful advertising campaign. One of the most aggressive research programs in the seed business assures you of selling the highest yielding products available. Major investment not necessary, just commitment to working with your neighbors to maximize crop production. Call Toll Free 1-800-325-1483 for further information. 13, 20, 27, 4p

LEGAL NOTICE
Notice is hereby given that the Board of Trustees of Richmond Township, Huron County, Ohio, have on the 26th day of November, 1980, filed their complaint in the Court of Common Pleas of Huron County, Ohio, declaring the necessity for the transfer of the sum of Twenty Thousand Dollars ($20,000.00) from the General Fund of said Township to the Road and Bridge Fund of said Township.
The prayer of said complaint is for approval of said transfer of funds.
Said complaint will be on for hearing in the Huron County Common Pleas Court, Huron County Courthouse, Norwalk, Ohio, on Monday, December 22, 1980, at 9:00 a.m.
Richard B. Hauser
Huron County Prosecuting Attorney
85 Benedict Avenue
Norwalk, Ohio 44857
(419) 668-8215 4c

FOR RENT: 5 room rural house with bath, gas furnace. $125 per month. References required. Tel. 895-1060. 4c

Speak your mind by letter to the editor.



Join our Christmas Club *NOW!*

Small deposits made regularly during the year will provide the sum you'll need to pay for gifts and other expenses next Christmas. Start NOW.

WILLARD UNITED BANK
MEMBER FDIC
A Subsidiary of Toledo Trustcorp, Inc.

OFFICES: WILLARD—NORTH FAIRFIELD—GREENWICH—PLYMOUTH

MEMBER FDIC
Remember the bank that is still here to serve you
OPEN ALL DAY SATURDAY



Pleasant Valley Realty
Route 224 - New Haven, Ohio 44850
933-2851 687-1425

All Types Of
PRINTING
Tickets - Programs
STATIONERY
BUSINESS FORMS
COMPLETE LINE OF
Wedding Stationery
Shelby Printing
17 Washington St., Shelby, Ohio
PHONE: 342-2171

WANT ADS SELL!
WANT ADS SELL!

GRANDFATHER CLOCKS. . . . . are more than just beauty, they are an investment. Come see our large selections, on sale big savings. Models from $399 to $3,800. Harden's Music, 173 S. Main, Marion, Ohio. Tel. 1-614-382-2717 Collect. 4c

Carpets Vinyls
(Domco, Armstrong, & Congloleum Vinyls)
Paints (Custom Colors)
Varnish & Stains
Dry Wall Products
Contractors' Prices
ROW'S CARPET
Rt. 224, Willard
Tel. 935-8233

Alt's Rexair Rainbow Sales & Service
New Washington, O. 44854
Tel. 492-2328

WANT ADS SELL
WANT ADS SELL

APPLIANCE CENTER
General Electric and Westinghouse
Tel. 935-0472
Wes Gardner, Inc.

FISH FRY

Dec. 5

Lake Erie Perch — All You Can Eat

Adults $5.00 Children $2.75

with salad bar

Serving from 5:30 to 7:30 p.m.

Ehret-Parsel Post 447, American Legion

Trux St., Plymouth, O., Tel. 687-6884



Serving the Plymouth-Shelby Area with Loving Care since 1931

168 West Main Street, Shelby, Tel. 342-2551

TIM SUVER
Builder
SMALL OR LARGE
BUILDING & REMODELING
500 Tiffin St. Phone
New Washington, Ohio 44854 492 2911



'Tis the season to be prudent.

Miller's Gift Department Bridal Registry

December 13
Angie Conley
and
Don Peeler

December 21
Holly Harman
and
Todd Fackler

$hop and $ave this week at Foodland

R. C. or Diet Rite **COLA** 8 pk. 16 oz. 99¢

Foodland **BREAD** 3 lb. lvs. 89¢

Pillsbury **BISCUITS** 5 for $1

Big Chief **SUGAR** 5 lb. bag $2.49 (with $10 purchase)

Gold Medal Self-Rising **FLOUR** 5 lb. bag 99¢

Totino's **PIZZA** 12 oz. 99¢

Foodland **MARGARINE** lb. in ¼s 39¢

TIDE 49 oz. box $1.49

Kraft **MACARONI 'n' CHEESE** 37½oz. box 89¢

From our friendly butcher:

"This week, stock up on BEEF; we paid less, you pay less"

U.S.D.A. Boneless **CHUCK ROAST** lb. $1.75

Fresh **GROUND CHUCK** lb. $1.99

Boneless **CHUCK STEAK** lb. $1.99

Corn King **LUNCH MEAT** 5 varieties lb. pkg. $1.49

Garden Fresh Produce

U. S. No. 1 **POTATOES** 10 lb. bag $1.49

Jumbo Sweet **ONIONS** lb. 25¢

Cooking **ONIONS** 3 lb. bag 59¢

ATTENTION: We carry a full line of generic no name products. Compare prices! They're a real value.

MACK'S FOODLAND
262 Sandusky St.
Plymouth, O.

Home owned and operated
Open Mondays through Saturdays, 8:30 a.m. — 9 p.m. Sundays 10 a.m. — 2 p.m.

Red girls win over Cougars

Plymouth girls whipped Crestview Monday, 66 to 46, in Black Fork Valley conference play. Renee Taylor scoring 25 points.

Lineups:

Plymouth	fg	ft	tp
Briner	5	0	10
Caudill	1	1	3
Taylor	11	3	25
Turson	2	0	4
Daron	5	2	12
Tackett	5	0	10
McGinnis	1	0	2
Totals	30	6	66

Crestview	fg	ft	tp
L. Moore	6	4	16
Harman	6	2	14
Rinehart	3	1	7
K. Moore	2	5	9
Miller	0	0	0
Totals	17	12	46

Score by periods:

P 18 13 15 20 — 66
C 10 15 11 10 — 46

Crestview reserves won in overtime.

Mason at Shiloh, C. B. Wallace dies

A member of Shiloh Lodge 544, F&AM, Claude Benjamin Wallace, 59, Hemet, Cal., died Nov. 30 after a lengthy illness.

Born Sept. 19, 1921, in Olive Hill, Ky., he was employed for 21 years by Empire-Detroit Steel Co., Mansfield, before he retired for reasons of health three years ago.

He was a member of United Steelworkers Local 169 and a 32nd degree Mason in the Valley of Canton. He attended Rome Community church.

He is survived by his wife, nee Elizabeth Cline; two sons, Charles, Hemet, Cal., and Claude A., Mansfield; a daughter, Nancy, now Mrs. Ronald Ison, Johnson City, Tenn.; two brothers, Clyde, Vanceburg, Ky., and Roma, Mansfield; four sisters, Mrs. Madeline Bocook, Olive Hill, Ky.; Mrs. Irene Perry, Mansfield; Mrs. Nina Callihan, Westminster, Cal., and Mrs. Gladys McManaway, Cambridge, and two grandchildren.

Mrs. F. L. Black, 96, dies at Orrville

Mrs. F. Lloyd Black, 96, Vermilion, died Saturday in Dunlap Memorial hospital, Orrville.

Mrs. Black had lived in Vermilion 18 years, having moved there from Shiloh. Her late husband was for many years an educator in Richland and Huron county schools.

She is survived by a son, Franklin A., Des Moines, Ia.; three daughters, Mrs. Elizabeth Goerner, Orrville; Allene, now Mrs. William E. Root, Vermilion, and Janice, now Mrs. Charles DeMoss, Hermosa Beach, Cal.; a sister, Mrs. Maryetta Smith, Dunedin, Fla.; nine grandchildren and 12 great-grandchildren.

The Rev. Pauline Atkins, Mt. Hope Lutheran church, Shiloh, will conduct memorial services there Saturday at 1 p.m.

The family suggests memorial contributions may be made to Mt. Hope church or to the American Heart association.

EPA's preference is to get water from Willard

Ohio's Environmental Protection agency would prefer that Plymouth resolve its water problems by buying treated water from Willard, because it would enable users in New Haven to be served, Ed King, Bowling Green officer of the EPA, told conferees here Dec. 1.

But, he emphasized, EPA believes in home rule and will leave it to the village to decide what course is proper. Whether the village decides to proceed with the Chapman well at New Haven, which shows signs of sufficient capacity to meet present and future needs, or to buy water from Willard, the approval of Ohio EPA is required.

King said Ohio has an equity in the Willard reservoir because it paid for half of it.

Burgess & Niple, Columbus, has been testing the Chapman well and will submit a study of the overall water situation within the next fortnight.

Whichever course is chosen, water bills will have to rise.

Strike talks not showing much progress

A federal mediator was due here Tuesday to seek to settle the work stoppage at Plymouth Locomotive Works, Inc., which today goes into its 73rd day, the longest such stoppage in Plymouth history.

And an injunction hearing in Richland county common pleas court Tuesday at 9 a.m. was postponed. A motion by PLW's attorney, Terry Kilgore, Mansfield, to obtain a permanent injunction against violence on the picket lines was to have been heard.

Larry Bailey, president of UAW Local 2161, is quoted as having said negotiations are not progressing rapidly.

He said the company and the union have reached agreement on all terms of the contract save the cost of living adjustment.

PLW's position, from the outset, has been that it wishes to have the cost of living adjustment frozen for one year, after which, should conditions warrant, the company would agree to discuss the revision of the agreement.

The striking employees have, from the outset, opposed this stand.

One source close to the negotiations told The Advertiser "the UAW will never submit a contract for a vote by the strikers if there are still charges pending against any of the strikers by the company. It doesn't want this thing to turn into a popularity contest".

So far as The Advertiser was able to ascertain at press time, some charges of unfair labor practices against striking employees of the plant that derive from the incidents of Nov. 12 are still pending.



Probate judge takes bride at Wakeman

Huron County Juvenile and Probate Judge Thomas W. Heydinger took Margaret Grady Hedrick as his bride in St. Mary's Roman Catholic church, Wakeman, Nov. 28 in a service performed by the Rev. Charles Denny.

The bride, daughter of John Grady, Huron, and of Mrs. Monica Grady, Wakeman, is employed by Norwalk Furniture Co. She was attended by Wilma Collier, Norwalk.

The bridegroom is the son of the Herbert Heydingers, Tiro. He was attended by the Rev. James Leroy Ruef, Columbus.

They will live in Norwalk.

'62 alumnus killed in plane

A 1962 alumnus of Plymouth High school was killed Dec. 2 when the single engine aircraft in which he was a passenger plowed into a mountain near Knoxville, Tenn.

He is David J. Huston, 36, Bellville, vice-president of contracts administration of Mansfield Aircraft Products Corp.

The aircraft, whose pilot was William M. Robinson, president and chief executive of COM-X, parent firm of the Mansfield company, was flying to Mansfield from Peachtree, Ga., site of a sister plant of Mansfield Aircraft Products Co. FAA authorities in Atlanta, Ga., said the pilot radioed loss of cabin pressure at 14,000 feet elevation when he was 35 miles north of Knoxville. He asked for permission to land the aircraft at McGhee Tyson airport at Knoxville. Permission was given after Robinson also radioed he had lost vacuum pressure in his instruments. The aircraft is said to have lost altitude drastically and was said to have been at 7,000 feet elevation when radio communication was lost.

Witnesses reported the aircraft spiraled out of a cloud cover and struck the ridge, apparently killing all occupants instantly. In addition to Huston, the passengers included Jerome Walton, 49, director of design engineering, Mansfield, and Randy Stevens, manager of the Peachtree plant.

A part of the aircraft's tail section was found 1,300 yards from the aircraft. Both wings torn off.

Born Sept. 3, 1944, in Shiloh, Huston was a member of Shiloh United Methodist church. He is survived by his wife, Barbara; two sons, Todd Huston and Larry Means; three daughters, Leeann and Shelley Means, at home and Cheri Huston, Irvine, Cal.; his parents, the Woodrow Hustons, Shiloh, and a brother, Charles, Shiloh.

Services were conducted at Ontario Saturday at 1 p.m. by his minister, the Rev. John H. Hutchison, Jr., and the Rev. Michael Goldner, visitation pastor of First English Lutheran church, Mansfield. Burial was in Mt. Hope cemetery, Cass township.

'76 grad gets job on 'Rock'

A 1976 alumnus of Plymouth High school who attended Pioneer Joint Vocational school, Tim C. Branham, Holiday Lakes, is new sales representative of Prudential Insurance Co. in Shelby and Plymouth. He is licensed to sell life, health, auto and homeowners' insurance.

He and his wife, Barbara, are active in First United Presbyterian church.

Bachrachs convey 50.23 acres

David H. Bachrach has conveyed to his daughter, Mrs. Diana Strange, and her brothers, Charles D. and William H. Bachrach, interest in 50.23 acres in Base Line road west of Plymouth, Huron county recorder reports.

Jacqueline A. Riedlinger has conveyed to Thomas R. Riedlinger 29/100 of an acre in North street.

Lots 153 and 154, comprising 2.076 acres in North street, have been conveyed to Dennis and Maurene Cassady by Marvin and Rosemary Tanner.

Man, 23, held by sheriff on pot charge

A 23-year-old Plymouth man was arrested by Richland county sheriff's deputies Dec. 2 at 2:15 p.m. on charges of possession of over three times the bulk amount of marijuana and two counts of trafficking marijuana.

David M. Cole, 23, 122 Riggs street, was indicted Dec. 1 by a Richland county grand jury on charges of drug trafficking.

THE PLYMOUTH Advertiser

Vol. CXXVIII — 128th Year, No. 49 Thursday, December 11, 1980

An Independent Newspaper Published Every Thursday at 14 East Main St., P. O. Box 168, Plymouth, Ohio
Second Class Postage Paid at the Post Office, Plymouth, Ohio 44865
SUBSCRIPTION RATES: $7.00 a year in Crawford, Huron and Richland Counties, $7.50 Elsewhere in Ohio; $8.00 Out of State
A. L. PADDOCK, Jr. Editor and Publisher Telephone: 687-5511 P. W. THOMAS, Editor 1925-1954

10% state fund cut 'disaster', Staggs says

If fingernails are short in Plymouth schools these days, it's understandable, Supt. Douglas Staggs told Plymouth Board of Education Monday night.

A serious shortfall in state revenues will compel the General Assembly to cut appropriations. Staggs said he and other school officials in Richland county were told Monday by Sens. Paul Pfeiffer and Thomas Van Meter that a 10 per cent across-the-board cut is likely.

How this would affect Plymouth Local School district was shown by Staggs.

"We get 69 per cent of our operating dollar from the state," he said. "If they cut us by 10 per cent, that means $126,657.92 lost for the six month period between January and June of 1981. It would take five mills of fresh tax money to make up for that. And as matters stand, there is absolutely no way that the district could recover the loss because there isn't time to get a new levy on the ballot and, if it should be approved, to collect the proceeds in 1981. So we can't get any fresh money until 1982."

What can the district do?

"We can either absorb the losses or go to the people," Staggs said. He implied the district will wait until the General Assembly decides how it will proceed — Staggs referred to House Bill 1272 that proposes a 30 per cent cut across-the-board — and then determine what it will do.

Staggs showed his displeasure with revelations by Thomas E. Ferguson, auditor of Ohio, that Plymouth district lost enrollment but increased staff during the 1979-80 school year.

Staggs said the increas of 2.5 employees is attributable to the fact that two employees, a teacher and a non-teacher, were on disability and a part-time cleaner was added because the district lost CETA support.

He pointed out that in the year previously, seven employee positions were cut from the local staff.

Beginning with the Class of 1985, candidates for the diploma must offer 18 instead of 17 credits, the board ruled.

It also will require two units of mathematics instead of one unit and will allow two credits in instrumental and vocal music instead of one.

Participation of girls and boys in an indoor track and field program at Ashland college was authorized.

David G. Coulter was engaged as assistant wrestling coach.

Parents who transport their children to private schools will be paid $120.71 in lieu of public transportation services, the board ruled.

Mrs. Lybarger dies at Shelby at 87

Grandmother of Max Caywood and of Mrs. Kenneth Roethlisberger, Shiloh, Mrs. Glenn Lybarger, 87, Shelby, died in Crestwood Care center there Saturday.

Born Minnie L. Guthrie in Shiloh, Aug. 21, 1893, she lived in Richland county all her life. She was a member of First United Church of Christ, of Esther Taylor Bricker Tent 87, DUV, and of the Daughters of America.

She is also survived by two daughters, Evelyn, now Mrs. Chester Troxell, and Naomi, now Mrs. Paul Dubuc, both of Shelby; seven grandchildren, 16 great-grandchildren, a half-brother and a half-sister.

Her husband died in 1970. A daughter, Janice, then Mrs. Gerald W. Caywood, died in 1979.

The Rev. Robert F. Peeples conducted graveside services in Mt. Hope cemetery, Cass township, Tuesday at 11 a.m.

Memorial contributions may be made to her church or to Crestwood Care center.

Ex-Advertiser hand succumbs at 69

Formerly employed by The Advertiser as compositor, Mrs. Carl Walker, 69, Shiloh route 2, died early Monday in Samaritan hospital, Ashland, of a lengthy illness.

Born Elsie J. Dosson in Harrison county, she lived east of Shiloh 38 years. She had also been employed as a bookkeeper.

She was a member of the United Methodist church at Adario and of the Royal Neighbors of America.

She is survived by two sisters, Mrs. Ruth Bish, Shiloh, and Mrs. Wilma Fryer, Cadiz, and a brother, Frank Dosson, Shiloh.

Her husband died in 1971.

The Rev. Roger Wells, her minister, conducted services at Greenwich yesterday. Burial was in Adario cemetery.

Robinson sentenced to 90 days in jail

Having pleaded no contest to charges of vehicular homicide in the deaths of David Wisner, Lexington, and Kyle F. Hodge, Jr., Plymouth, last March, Harvey Robinson, 3rd, was sentenced by Judge Rex Larson in Richland county common pleas court Friday to one to five years in prison.

The sentence was suspended and was given 90 days in the Richland county jail, after which he will be on probation for three years. His driving license was suspended for three years.

Man, 40, injured in Rt. 603 collision

A 40-year-old Mansfielder was treated for fractured ribs in Mansfield General hospital Sunday at 1 a.m. aftr the car in which he was a passenger went off Route 603 at Bowman Street road and struck a ditch.

Harold Fisher was released after treatment. He was a passenger of Larry M. Foster, 32, Shiloh route 1.

Mrs. Triplett succumbs at 80 at Sandusky

Mother of Worley Triplett, Mrs. Clara Bell Triplett, 80, Willard, died Dec. 2 in Sandusky.

Born in Raven, Ky., she lived in or near Willard the past 15 years. She was a member of the Old Regular Baptist church.

She is also survived by four daughters, Mrs. Derona Hall, Raven, Ky.; Mrs. Hargus Dials, Willard; Mrs. Coralene Morgan, Brunswick, and Mrs. Nora Schrader, Attica; a sister, Mrs. Cora Scruggs, Portsmouth, Va., and 16 grandchildren.

Services were conducted in Martin, Ky.

Three parcels in district owe back taxes

Three parcels in Plymouth Local School district have been reported by the Huron county auditor to be delinquent in payment of general and classified taxes.

These are Abel Materials, Inc., New Haven township, $3,412.94 in general taxes; Betty Cross, 19 East Main street, $319.89 in general taxes, and Charles E. Pritchard, 150 West Broadway, $1,186.41 in general taxes.

Says auditor — 2.5 more staff for decrease of 45 pupils

Two full-time and one half-time employee were added to the payroll of Plymouth Local School district when enrollment decreased by 45 pupils, Auditor Thomas E. Ferguson said Friday.

Ratio of employees increased, he said, from 12.59 pupils to every employee to 11.90 pupils to every employee.

Cost of educating pupils increased $116 per pupil from $882 to $998.

1,000,000? Over 65? You may win in drawing

Some Ohio senior citizens will receive the state's one millionth Golden Buckeye Card in January, and along with the card comes a week's paid vacation.

During the week of Jan. 5 to 9 all new Golden Buckeye Card applications will be entered into a special drawing. There will be 12 names picked in a preliminary drawing Jan. 14, and one of 12 will be picked in a drawing Feb. 17 as the winner of the one-millionth card. The card brings with it a one-week expensepaid vacation for two at any Ramada Inn in the continental U. S. Air fare is included.

All 12 preliminary winners will receive prizes donated by merchants participating in the Golden Buckeye program.

Golden Buckeye is a nonprofit project of the Ohio Commission on Aging for state residents aged 65 and over. Card holders receive discounts from participating merchants.

Applications for cards may be made in First Buckeye Bank, N. A., in Plymouth or Shiloh, at Plymouth Branch library, with Mrs. Ardith Lowe, Rome South road, or Mrs. W. W. Pittenger, 16 West High street, Shiloh.

Big agenda set by mayor for tonight

A lengthy agenda has been prepared by Mayor Eric J. Akers for tonight's village council meeting.

A review of the collections of the income tax will be presented by Mrs. G. Thomas Moore, who heads the department.

The mayor is asking the council for a decision as to the allocation and use of the tax money in the future and what capital improvements can be made from it.

Ambulance and fire contracts with New Haven and Plymouth township will be discussed.

All about Plymouth . . .



A daughter, Rochelle Jean, weighing 7 lb. 2 ozs., was born Nov. 25 at Mountain Home AFB, Ida., to Airman 1st Class and Mrs. David R. Waddles.

The Oscar Waddleses are the paternal grandparents. The M. J. Barnharts, Shiloh are the maternal grandparents.

A son, Mitchell Aaron, weighing 5 lb., 12 ozs., was born Dec. 2 in Willard Area hospital to Mr. and Mrs. Lee Brooks. The maternal grandparents are Mr. and Mrs. Robert Metcalfe. Mrs. Walter C. Dawson is the maternal great-grandmother. The paternal grandparents are Mr. and Mrs. Donald Brooks and Mr. and Mrs. D. Guy Cunningham are the paternal great-grandparents.

WANT ADS SELL!
WANT ADS SELL!

Mr. and Mrs. Thomas DeWitt spent the weekend in Jackson, Mich., where they attended the wedding reception of Mr. and Mrs. Dan Swank at the home of the bride's parents.

Mr. and Mrs. H. James Root, Sun City, Ariz., will arrive Dec. 22 to spend the holidays with the James C. Roots and their son, David R., Mansfield.

Martin McKenzie, attending Wilmington college, Wilmington, arrived yesterday to spend the holidays with his parents, Mr. and Mrs. Perry McKenzie.

Mr. and Mrs. Robert Brookey, Medway, and the Dan Brookeys, Troy, will be weekend guests of the James Flecks to celebrate the anniversary of the elder Mr. Brookey.

Mrs. Fred Port spent Thanksgiving week with Mr. and Mrs. C. Otis Port, New York, N. Y.

Linda Hollenbaugh, Englewood, Colo., spent Thanksgiving with her mother, Mrs. Warren Hollenbaugh.

Mr. and Mrs. Harold Sloan were weekend guests of their daughter and son-in-law, the Richard Langs, Westlake. While they were there they attended the Symphony West concert in which Mrs. Lang and her daughter, Deborah, played the flute.

Mr. and Mrs. Charles Hanline returned Monday night from McAllen, Tex., where they attended farm meetings last week.

LOST or stolen: Black and tan coon hound. Reward $100. Damon Staton, Tel. 096-3049. 11c

LEGAL NOTICE

The Village of Plymouth, Ohio, will attempt to obtain Federal Community Block Grant funds and is seeking input from the citizens of the village.

A public hearing will be conducted on Thursday, Dec. 18, 1980, at 6 p.m. at the village hall.

The purpose of this hearing is to provide the citizens of Plymouth, Ohio, with an opportunity to participate in the planning, implementation and assessment of possible projects to be funded by Block Grand funds.

Citizen participation is needed to qualify for these funds.

The meeting will be conducted as an open forum and will be moderated by the Village Planning commission. 11c

Learn how.
With a free catalog of over two hundred federal publications. For your copy, write: Consumer Information Center, Dept. D, Pueblo, Colorado 81009.

LEGAL NOTICE

Notice is hereby given, that Lila L. Strohm, R. D. 1, Plymouth, Ohio and Elden E. Dininger, R. D. 7, Lexington, Ohio has been duly appointed and qualified as executors in the estate of Carl L. Dininger- deceased late of Cass Township Richland County, Ohio, November 28, 1980.

Richard M. Christiansen, Judge
Court of Common Pleas,
Probate Division
Richland County, Ohio
11, 18, 25c

WANT ADS SELL
WANT ADS SELL



STOP LOOK & GLISTEN
Stop, Look and Glisten into luxurious tiffany earrings.
Diamond Set Twt. .05pt.
14kt white or yellow gold
While they last
$56.25
Farrell's Jewelry
9 E. Maple, Willard
Tel. 933-8421

Firemen seek usable toys

Firemen are collecting usable toys.

These can be left at Plymouth Beer Dock, Plymouth Pharmacy or at 70 North street.

DeMolays pick Willard girl as sweetheart

An 11th grade pupil in Willard High school was crowned as 1980 Chapter Sweetheart by Independence Chapter, Order of DeMolay, Saturday.

Michelle Courter, daughter of the Jack Courters, is a member of Willard Rainbow Assembly. She participates in the Willard High school chorus, ensemble, marching band as flag bearer and in the Flashettes.

She will represent the local chapter in the annual 8th district sweetheart competition in April.



Dec. 11
Michael Beck
Woodson Arnold
Carolyn Seymour
Woodrow Utiss
Stephen Mace
Marilyn Jean Ruckman

Dec. 12
Mrs. Charles Hanline
Daniel Courtright
Rodney Hampton
Paula Goodwin
Todd Lillo
Janet Walters
Amy Marie Root

Dec. 13
Mary K. Forsythe
Reginald Allen Ganzhorn

Dec. 14
Stephen Hall
Forrest Osborne

Dec. 15
Jamie Jacobs
Rondall Spears
Paula Jessie
Helen Alt
Gary Horner

Dec. 16
Charles Wallace
Harry Aumend
Mrs. Tracy L. Hetrick
Martha A. Postema
Christopher Briggs
Billy Tash

Dec. 17
Mrs. Oral Oney
James E. Cornett
Robert L. Vogel
Douglas Williamson
Thomas Dowdy
Michael Fuller

Wedding Anniversaries:
Dec. 14
The Robert Mosers
The Frank Kieffers

Dec. 16
The Arnold Halls

Get The MOST For Your New Car Loan Dollar

CREDIT LIFE AND DISABILITY INSURANCE AVAILABLE

36-MONTH CONTRACT
16.45%
Annual Percentage Rate

Amount of Loan	Monthly Payment*	FINANCE CHARGE	Total of Payments
$4000	$141.51	$1094.36	$5094.36
$5000	$176.89	$1368.04	$6368.04
$6000	$212.27	$1641.72	$7641.72
$7000	$247.65	$1915.40	$8915.40
$8000	$283.03	$2189.08	$10,189.08

Excluding Vans and Trucks
*Assumes first payment within 30 days of note date.

48-MONTH CONTRACT
17.95%
Annual Percentage Rate

Amount of Loan	Monthly Payment*	FINANCE CHARGE	Total of Payments
$4000	$117.39	$1634.72	$5634.72
$5000	$146.74	$2043.52	$7043.52
$6000	$176.09	$2452.32	$8452.32
$7000	$205.44	$2861.12	$9861.12
$8000	$234.79	$3269.92	$11,269.92

*Assumes first payment within 30 days of note date.

Member Federal Reserve System and FDIC

INDEPENDENT-HOME OWNED-HOME OPERATED

First Buckeye BANK N.A.



CRESTLINE • GALION (2) • LEXINGTON
ONTARIO (2) • PLYMOUTH (2) • SHILOH • WILLARD

GOING OUT OF BUSINESS SALE

Statement Of Fact:
C. E. White Furniture Co. was established in 1937 at New Washington, Ohio then have served the area with quality home furnishings for 43 years. By virtue of contract we will liquidate the entire furniture inventory, fixtures, and real estate.

C. E. White Furniture Co.
New Washington, Ohio
SAVE 22 To 70%

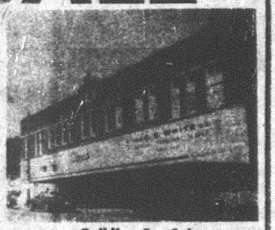

Building For Sale
Approximately 18,000 Sq. Ft.

$118,546 Inventory Must Go

Hide-A-Beds
Traditional or Colonial
Queen Size Mattress
From $399

Bedroom Suites
Save From
20-40%

All Norwalk
Sofas — Loveseats
Recliners — Chairs
DRASTICALLY REDUCED

Manufactures Include:
- Norwalk
- Berne
- Berkline
- Simmons
- Amer. of Martinsville
- Sprague Carlton
- St. Johns
- Bassett
- Dixie

Round Maple Table with Formica Top, 4 Heavy Mates Chairs
$199

GUN CABINETS
Solid Wood
Save $75
$288

We're Closing Our Doors Forever

BEDDING
Twin — Full
Queen & King
Mattress & Box Spring Sets
Buy The Mattress
Get The Box Springs
1/2 Price

Sofas
From
$199 to $499

Save Up To 1/2 Off
Quality Simmons and Chiropractic BEDDING

How To Get Here



Large Selection Of
Lounge Chairs
From $88

Recliners
Good Selection
All Styles From
$159 to $289

Sale Conducted By McCready and Tucker Liquidators

Bring Your Truck or Trailer

C. E. WHITE FURNITURE
110 S. Kibler Street
New Washington, Ohio
Phone: 492-2692

TERMS:
Cash
Check
Master Charge

STORE HOURS
Week Days 11 A.M.-8:30 P.M.
Saturday 9 A.M.-4 P.M.

What folks here did 25, 20, 15, 10, five years ago

25 years ago, 1955

Fate-Root-Heath Co. paid bonuses amounting to $56,517. It was the 15th consecutive year of such payments.

Bridge over the Baltimore & Ohio tracks was closed for repairs.

High honor roll: Bette Carter, and Jack E. McQuate, 12th grade; Gary D. Levering and Deryl L. Ream, 10th grade; D. Richard Akers and William Archer, ninth grade; Cheryl D. Faust, seventh grade.

Union 56, Plymouth 42.

Farm Bureau started a $20,000 building at Shiloh.

New Bobcats: Eric Akers, Arthur Paddock, Karl Johnson, Lee LaFollette, Gary Ross, Mearl McDougal, Fred Buzard.

A son was born at Willard to the Marvin Courtrights.

Russell J. Moser was hired as electric superintendent at $4,750 annually.

Harry V. Jump announced his candidacy for the General Assembly.

20 years ago, 1960

Mrs. Frank Fransens, 76, died at Willard.

Village council approved bonuses of $25 for 13 employees.

Plymouth 83, Lucas 52.

Joyce Ann Harnly and Charles Jobie Hughes became engaged.

Mrs. Russell Copeland was installed as worthy matron by Arigelus Chapter 322, OES, Shiloh.

Robert R. Predieri and Dana L. Swartz were married at Willard.

Mothers' club reported a profit of $558.12 after serving turkey to 613 diners.

Mrs. Betty Hutchinson Wiser was a candidate for the master of arts degree at North Carolina State college, Raleigh, N. C.

Fire damage at the John F. Swartz place was estimated by him at between $5,000 and $8,000.

15 years ago, 1965

The Howard Billers will celebrate their 50th anniversary Dec. 12.

Father of Mrs. Paul Stoodt, Lester E. Smith, 77, died at Shelby.

Toy C. Patton was installed as worshipful master by Richland Lodge 201, F&AM.

Buckeye Central 86, Plymouth 49.

Airman Philip Fletcher was assigned to air policeman training at Lackland AFB, Tex.

Loren Edward was born at Shelby to the Thomas Kranzes.

Darlene Joy Koser and Dennis Gilbert Bartlett were married at Mansfield.

Norm Howard was named MVP, Sid Allen most improved and best offensive back, Jim Clark best defensive lineman, Dick Foreman best offensive lineman, by Plymouth High school football squad. Co-captains for 1966: Billy Goth, Dave Trout, Bob Adams.

10 years ago, 1970

Niece of Robert Kessler, Mrs. William Cheney, 20, died of pneumonia at Knoxville, Tenn.

Russell M. Crispin left $107,830 to his wife, Ellen.

Mrs. Frank Smith inquired into the status of the lease on the well on her property.

Councilman Robert A. McKown replied that on July 7 all coucilmen voted not to renew the lease.

Mrs. Bert Steele, 87, died at Shelby.

Shiloh Town & Country Garden club won second place in Region 7 for its beautification project at Mt. Hope cemetery.

Brad Ream scored 13, Loudonville 75, Plymouth 59.

Five years ago, 1975

A petition with 600 signatures asking that Plymouth drop out of the Johnny Appleseed conference was laid before the board of education.

A. George Miller was elected president of Shiloh Fire club.

William E. Day, 50, New Haven, died suddenly.

Molly Marie Hensen and Jerrold C. Harrington were married in First Evangelical Lutheran church.

Mike Carty scored 22, Loudonville 61, Plymouth 53.

Wrestling opened its first full season at Western Reserve and was beaten, 54 to 15.

Staff Sergt. Charles T. McQuillen reenlisted at Griffiss AFB, Rome, N. Y.

The Everett Prys, Shiloh, were married 25 years.

Connie Lynn was born at Willard to the Theodore A. Rosses.

Here're menus for week —

Here're menus for the week for senior citizens' luncheon in St. Joseph's Roman Catholic church:

Tomorrow: Macaroni and cheese, vegetable, relish, bread with margarine, citrus salad, milk;

Monday: Chicken, potatoes, vegetable, bread with margarine, pudding, milk;

Tuesday: Fish, potatoes, cole slaw, bread with margarine, fruit, milk;

Wednesday: Creamed chipped beef, potato, vegetable, home made biscuit with margarine, gelatin, milk;

Thursday: Sausage, sauerkraut, relish, bread with margarine, baked apple, milk.

Mrs. W. H. Walter will take reservations at 687-1474.

Here're menus in Plymouth school cafeteria for the week:

Today: Frankfurters and beans, bread and butter, pears, cookie, milk;

Tomorrow: Barbecued pork sandwich, sweet potatoes, green beans, fruited gelatin, milk;

Monday: Fish sandwich, buttered rice, cole slaw, brownie, milk;

Tuesday: Chili, peanut butter sandwich, celery and carrot sticks, snacking cake, applesauce, milk;

Wednesday: Pizzaburger, potatoes, green beans, marshmallow treats, milk.

Here're menus in Shiloh school cafeteria for the week:

Today: Chili soup with crackers, bread and butter, tossed salad, fresh fruit, milk;

Tomorrow: Toasted cheese sandwich, Spanish rice, fruit delight, cookie, milk;

Monday: Sloppy Joe sandwich, French fried potatoes, cookie, banana pudding, milk;

Tuesday: Creole macaroni, bread and butter, lettuce salad, peach and pear slices, milk;

Wednesday: Ham salad sandwich, baked beans, celery and carrot sticks, strawberry fruit mix, milk.

Clearance

Annual end-of-year freezer sale
Prices drastically reduced
For every $10 purchase, a chance to win
Hind quarter of beef
50 lb. ground beef
Cured Ham
Turkey

Drawing Dec. 27, 1980
Sale starts Wednesday, Dec. 10 through Dec. 13

B & B Packing

Snake Rd., Shiloh Tel. 896-2333

Christmas at McIntire's

Fabric Specials:

Fire knits, 60-ins. wide, in beautiful colors for holiday dresses. Originally $2.49 yd.,

NOW 99¢ yd.

Wool blends, 60-ins. wide, washable. Originally $4.49.

NOW $3.49 yd.

Velour, 60-ins. wide, was $4.29

NOW $2.98 yd.

All Misses' Tops, Blouses, Dresses

25% off

Misses' Maverick Jeans

25% off

For that cold corner or bathroom . . .

Edison Electric Heaters 20% off

A welcome gift for the house . . .

Hoover Sweepers

McIntire's
PLYMOUTH DRY GOODS

True Value HARDWARE STORE

Hardware value of the MONTH

Super Stocking Stuffers



now 2.44 While Supplies Last

3M

Press 'n Sand® SANDING FILE

Press sandpaper strip onto contoured file and you can sand even irregular and hard-to-reach areas. For wood, metal & plastic. Wasst'd grit paper. 9124A

Quantities Limited

MILLER'S
True Value Hardware
5-9 E. Main St.
Plymouth
Tel. 687-4211

News that's fair, concise, accurate, that seeks out solutions to world problems, that gives you a clearer view of both national and international news.

THE CHRISTIAN SCIENCE MONITOR

It's all there. Ask any Monitor reader. Or, better yet, subscribe yourself, from 3 months at $17.50 up to one year at $65.00.* Just call toll free:

800-225-7090

In Mass., call collect: (617) 262-2300.

*Rates subject to change.



Lions to fete wives at Yule dinner Sunday

Plymouth Lions and their wives will have their annual Christmas dinner Sunday at 6 p.m. in Ehret-Parsel Post 447, American Legion.

Mayor Eric J. Akers will be the chef.

RUMMAGE SALE: 206 Trux St., Friday, Dec. 12, 9 to 3. Clothing, some winter attire, children's wear. Household items. All at reduced prices. 11p

Tackett sails to Orient

Son of the Walter Tacketts, 109 Franklin street, Seaman David Tackett is sailing in the frigate USS Ouellet, whose home port is Pearl Harbor, Hawaii, assigned to the 7th Fleet.

The ship carries a crew of 238. It is equipped with guns, missiles and rockets and a landing platform to accommodate a light helicopter for long range detection and attack of submarines.

Young Tackett joined the Navy in May, 1979.

The ouellet is now on maneuvers in the Western Pacific.

VanDyne-Crotty Co.
Rt. 224, Willard, Ohio
419-935-1047



New And Surplus
Work Clothes Outlet

Great Savings On Clothes For Work Or Leisure

Surplus - 4 Colors To Choose From
SM To XXL
Shirts .....ea. $1.25
Size 28 to 48
Pants .....ea. $1.50

New Items:
Flannel Shirts **$6.65** And Up
Coveralls **$16.00** ea.
Jackets **$17.50** And Up

Hours: Monday - Saturday 8 to 5
Closed Wednesday

TIRE SPECIALS

FALLS WINTERGUARD
4 Ply Polyester Cord
Tubeless W.S.W.

SIZE	TIRE	FED. TAX
A78-13	$39.06	$1.75
B78-13	40.14	1.89
C78-14	41.62	2.05
D78-14	42.16	2.11
E78-14	42.87	2.33
F78-14	44.14	2.46
G78-14	46.13	2.61
H78-14	48.34	2.87
F78-15	44.37	2.52
G78-15	46.33	2.68
H78-15	48.68	2.91
J78-15	50.67	3.11
L78-15	57.95	3.14

FALLS BELTED RADIAL M&S
2 Ply Polyester Cords
2 Ply Fiberglass Belts

SIZE	TIRE	
P155-80R13	$49.22	$1.86
P165-80R13	51.31	1.99
P185-75R13	52.83	2.03
P185-75R14	55.96	2.35
P195-75R14	56.70	2.54
P205-75R14	58.52	2.72
P215-75R14	61.35	2.87
P225-75R14	64.47	3.02
P205-75R15	58.77	2.78
P215-75R15	61.60	2.93
P225-75R15	64.96	3.08
P235-75R15	69.60	3.33

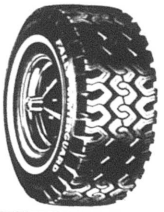



FALLS STEEL BELTED RADIAL
Tubeless – 2 Polyester Cord Plies/2 Steel Cord Belts

Size	Replaces	Width	Price	Excise Tax
P165/80R13	AR78-13	.50"	$48.95	$1.89
P185/75R13	BR78-13	.50"	50.95	2.02
P185/75R14	DR7	.65"	54.95	2.19
P195/75R14	ER78-14	.65"	55.95	2.33
P205/75R14	FR78-14	.65"	57.95	2.48
P215/75R14	GR78-14	.65"	59.95	2.58
P225/75R14	HR78-14	.65"	63.95	2.81
P205/75R15	FR78-15	.75"	57.95	2.57
P215/75R15	GR78-15	.75"	60.95	2.75
P225/75R15	HR78-15	.75"	63.95	2.93
P235/75R15	LR78-15	.75"	68.95	3.11



FALLS PERSUADER
Tubeless – 4 Ply Polyester Cord



Size	.85" White	Excise Tax
A78-13	$32.95	$1.62
B78-13	33.95	1.77
C78-13	34.95	1.94
C78-14	34.95	1.92
D78-14	35.95	1.96
E78-14	36.95	2.12
F78-14	36.95	2.23
G78-14	38.95	2.38
H78-14	40.95	2.60
F78-15	36.95	2.31
G78-15	38.95	2.46
H78-15	40.95	2.66
L78-15	43.95	2.96

Above Prices Include Mounting, Balancing and New Valve

RHODEBECK SUNOCO SERVICE
Cor. of Rt. 98 and Rt. 39 Tiro, Ohio

Chest lags; needs $2,200

Contributions to Plymouth Community Chest may be made up to the first of the year.

B. Mark Ream, this year's chairman, said this week that contributions have been a little slow in coming in.

To date about $2,800 has been collected toward the goal of $5,000.





Conkles to celebrate

Parents of Mrs. Robert Remmy, the Vance Conkles, Willard, will celebrate their 50th anniversary with open house Sunday from 2 to 5 p.m. in The Depot, 520 South Main street.

Their children, who also include Margaret, now Mrs. Russell McDowell, Willard, and William, Willard, will be hosts.

Mrs. Conkle is the former Vera Ritz. The Conkles were married in Trinity Lutheran church, Willard, by the Rev. G. C. Heffelfinger on Dec. 14, 1930. They have nine grandchildren and six great-grandchildren.

He is retired from NASA, Sandusky. She is retired from Willard schools.

Kamanns wed 25 years ago

Married Nov. 26, 1955, in St. Mary's Roman Catholic church, Shelby, the William Kamanns celebrated their silver anniversary Nov. 22 with a party in Ehret-Parsel Post 447, American Legion, Plymouth. Their five children, Mrs. Connie Oney, Willard, and Kevin, Angie, Mark and Bruce, at home, were hosts.

She is the former Donna Baker, Plymouth. He was raised near Monroeville, son of the Harold Kamanns, and is now farm manager for Bachrach Cattle Co., Plymouth.

ENERGY. We can't afford to waste it.

!NOTICE! **FURNITURE BUYERS!** !NOTICE!

For QUALITY and PRICE, plus SERVICE shop at SHELBY FURNITURE! We can not only MEET, but BEAT ANYONES PRICES on TOP QUALITY NAMES in FINE HOME FURNISHINGS!

We have 2 STORES, 5 FLOORS, no rent or commissions to pay AND WE BACK UP WHAT WE SELL!

We offer FREE PARKING, FREE DELIVERY at PICK UP PRICES! We will also deduct your gas costs from any major purchase.

It Will Pay You To Shop At

SHELBY FURNITURE

40 E. Main St. — Shelby, Ohio

Shelby Phones 347-1655 or 347-5333

Mansfield Phone 525-2153

STORE HOURS: 9 To 8 Mon. and Fri.
9 To 5 Tues.-Thurs.-Sat.

The New WUB-NOW Account

The New Willard United Bank Negotiable Order of Withdrawal Account

WUB NOW THE INTEREST-PAYING ACCOUNT YOU WRITE CHECKS ON.

Imagine. An account that's like a savings account-only better-because you can write checks on it; An account that's like a checking account-only better-because you earn interest on it. That's the new WUB NOW account that you can sign up for now.

How WUB NOW Works

You'll be able to open a WUB NOW account the same as any savings or checking account. You use checks to pay your bills same as you always have. The difference is-beginning January 1, 1981-we will pay you interest on the money you have in your account
Federally - Approved

The WUB-NOW ACCOUNT Gives You

5.25% interest per annum, computed daily and added monthly to your account.
It is FREE if you maintain a minimum monthly balance of $500.00. If your balance falls below the minimum the following will apply.
$350.00 to $499.00-forfeit interest, no service charge
$0.00 to $349.00 - forfeit interest and $3.00 monthly service charge.
An excess usage fee of 10¢ will be charged for each check over 30 processed on the account each month. Conversion of an existing account to a NOW account waives previous service charge agreement.

WILLARD UNITED BANK MEMBER FDIC

A Subsidiary of Toledo Trustcorp, Inc.

OFFICES: WILLARD—NORTH FAIRFIELD—GREENWICH—PLYMOUTH

MEMBER FDIC
Remember the bank that is still here to serve you
OPEN ALL DAY SATURDAY

Three films for the young to be shown in library

Three children's movies will be shown in Plymouth Branch library Tuesday.

The first feature is "Mole at the Carnival." Mole is awakened by the noise of a carnival. When things quiet down he ventures outside to investigate and encounters a large bulldog. Mole leads the dog in "an exciting chase which ends with a surprise.

"A Boy and a Bea," the story of Martin and his disappearing pet, includes a snake's eye tour of a library.

Two bouncing balls explore a junkyard in "Orange and Blue."

The free program begins at 10 a.m. in the library, 21 West Broadway.

Girl Scouts set exercise to raise funds

Junior Troop 119, GSA, will conduct a rock-a-thon Saturday in Plymouth High school, seeking to raise $370 for bus expenses to Columbus in February.

A craft and bake sale will also be conducted.

Persons wishing to sponsor a girl or donate may call Mrs. Richard Farmer at 687-0085 or Mrs. Larry Laser at 687-1125.

Magic show set at legion for children on Santa's visit

Rob Wallace, Willard, a magician, will entertain children who visit Santa Claus in Ehret-Parsel Post 447, American Legion, Dec. 20 at 1 p.m.

Santa's visit and Wallace's appearance are sponsored jointly by the Legion post and Plymouth Lions club.

Magic show will continue for 40 minutes, after which Santa will appear.

BIG A AUTO PARTS

The hardworking auto parts store.

HICKS & MARTIN AUTO PARTS
Main & Broadway
Shelby
342-2906 347-1366

CHRISTMAS SALE

16.99 Car ramps
• Fully assembled
• Embossed incline for easy traction
• Fits all standard size passenger tires

6.99 Mechanic's creeper
• Rugged, washable vinyl headrest
• Nylon casters

2 for $5.99 Jack stands
• 3,000 lb. capacity

BATTERY CHARGER
6 amp reg. $39.95 SALE $24.95
10 amp reg. $49.95 SALE $29.95
3 amp reg. $29.95 $19.95

BATTERY CABLES $5.99

Tonka Big A Toy Truck $11.99

8 Track or Cassette AM-FM In Dash Your Choice reg. $79.95 SALE $49.95

40 pc. 1/4" & 3/8" SOCKET SET reg. $18.99 SALE $12.99

17 pc. 1/2" SOCKET SET reg. $26.95 SALE $19.99

25 pc. 1/2" SOCKET SET reg. $39.95 SALE $29.95

Vises SALE 4" reg. $59.95 $44.95 6" reg. $99.95 $79.95

H.D. GRINDER 6" reg. $99.95 $79.95 SALE 8" reg. $149.95 $119.95

7 pc. Nut Driver Set $8.99
Torque Wrench $9.99
Soldering Gun $10.99
Lock Blades 3" $3.99
4" with sheath $9.99
5" $9.99

Gift Certificates $5, $10, $20, $25, $50 or $100

Matmen win three; six triple winners

Plymouth trimmed Hillsdale, 63 to 12; Cardington, 45 to 30, and Western Reserve, 41 to 26, in a quadrangular wrestling meet here Saturday.

Cardington took Hillsdale, 42 to 39. Western Reserve beat Hillsdale, 52 to 35, and Cardington, 42 to 36.

Triple winners for the Big Red were Joe Messer, one at 145 pounds and two at 138 pounds; Bill Hudson, 132-pound class; Dale Moorman, 126-pound division; Mike Stima, 119-pound class; Steve Jamerson, 112-pound division, and Clarence Moorman, 105-pounder.

Summary:

Vs. Western Reserve:

98-lb.: Obermiller (W) pinned Mumea (P), 1:20;

105-lb.: C. Moorman (P) 7, Dard (W) 2;

112-lb.: S. Jamerson (P) pinned Wilson (W), 3:24;

119-lb.: Stima (P) pinned Strimpfell (W), :13;

126-lb.: D. Moorman (P) 7, Kumf (W) 3;

132-lb.: Hudson (P) 14, Cameran (W) 1;

138-lb.: Messer (P) pinned Mack (W), 3:05;

145-lb.: Grys (W) 19, Arnold (P) 2;

155-lb.: Fellow (W) 15, DeWitt (P) 12;

167-lb.: Lasch (W) pinned Ganzhorn (P), 1:45;

175-lb.: Lloyd (W) pinned Adams (P), 1:21;

185-lb.: J. Jamerson (P) pinned Hanna (W), 2:55;

Hwt.: Reynolds (P), won by forfeit.

Vs. Hillsdale:

98-lb.: Mumea (P) pinned Schonauer (H), 2:17;

105-lb.: C. Moorman (P), won by forfeit;

112-lb: S. Jamerson (P), won by forfeit;

119-lb.: Stima (P) 3, Butdorf (H) 2;

126-lb.: D. Moorman (P) pinned Dover (H), 4:20;

132-lb.: Hudson (P) pinned Hobby (H), 4:28;

138-lb.: Burkett (P), won by forfeit;

145-lb.: Messer (P) pinned Traxter (H), 1:38;

155-lb.: Arnold (P), won by forfeit;

167-lb.: Ganzhorn (P) pinned Selvage (H), :33;

175-lb.: Murray (H) pinned Adams (P), :42;

185-lb.: Reed (P), won by forfeit;

Hwt.: Hoover (H) pinned J. Jamerson (P), 1:42;

Vs. Cardington:

98-lb.: Cueton (C) pinned Mumea (P), :49;

105-lb.: C. Moorman (P) pinned Morris (C), 1:20;

112-lb.: S. Jamerson (P), won by forfeit;

119-lb.: Stima (P) pinned Richard (C);

126-lb.: D. Moorman (P) 11, Wyatt (C) 2;

132-lb.: Hudson (P) pinned Mosher (C), :30;

138-lb.: Messer (P) pinned Thornsberry (C), 1:15;

145-lb.: Arnold (P), won by forfeit;

155-lb.: Badatscher (C) pinned DeWitt (P), 1:10;

167-lb.: Shonk (C) pinned Ganzhorn (P), 1:22;

175-lb.: Elliott (C) pinned Adams (P), :42;

185-lb.: J. Jamerson (P) 13, Himler (C) 0;

Hwt.: White (C) pinned Reynolds (P), :55.

Here're scores last week—

Here're scores last week: Edison 68, Mapleton 52; Black River 58, Monroeville 43;

Buckeye Central 78, Plymouth 44;

Danbury 76, Monroeville 70;

South Central 70, St. Paul's 65;

Lucas 94, Centerburg 57;

Hillsdale 74, Crestiview 70.

Fifth graders win third

Fifth grade Vikings rode to their third straight league win at Mansfield Saturday, swamping Mansfield Saints, 19 to 2.

Marc Rankin scored six points.

Matt Mesner and Mark Pittenger were credited with 14 steals between them.

Vikes meet the Spartans Saturday at 11 a.m.

Girls trim South Central

Plymouth girls trounced South Central, 58 to 40, here Thursday, despite a 22-point performance by the Trojan star, Angie Siegfried.

Plymouth led all the way, largely because of outstanding contributions by its two point-getters, Renee Taylor and Becky Turson, each of whom scored 18 points.

The Big Red prevailed because it controlled the backboards. Plymouth took down 54 caroms, the Trojans only 36. In doing so, the Big Red was getting the second, and sometimes the third, shot. Plymouth fired for field goal 77 times and made 26 of them. South Central got off 68 shots and scored with just 15.

Plymouth missed four of 10 from the penalty line, South Central nine of 19. And the Big Red was charged with only 22 turnovers, whereas South Central committed 28.

Lineups:

Plymouth	fg	ft	tp
Briner	2	2	6
Caudill	2	0	4
Daron	2	0	4
Tackett	4	0	8
Taylor	8	2	18
Turson	8	2	18
Totals	26	6	58
South Central	fg	ft	tp
Brown	3	2	8
King	0	2	2
Siegfried	8	6	22
Wilhelm	4	0	8
Totals	15	10	40

Score by periods:

S	12	14	6	8	— 40
P	15	12	20	11	— 58

Newsy notes...

Sixth grade Vikes whipped Mansfield St. Mary's Thursday, 46 to 16.

They stormed by Ontario Monday, Steve Hall getting 22.

Buckeye Central mauls Red; Wurm scores 26 for Bucks

Buckeye Central mauled Plymouth here Friday night, 78 to 44.

It was no contest after the first two minutes. The bigger, faster and more experienced Bucks outpassed, outshot and outclassed the Big Red.

The visitors opened a quick lead of six points and simply overpowered Plymouth throughout. After eight minutes the score was 15 to 10. It was no better at the half, when Plymouth trailed by six. Only the outstanding play of Steve Tackett in the second quarter kept Plymouth in the game at all. He scored one field goal and seven free throws, one of them a technical foul shot. These led him to a point total of 13, high among Plymouth scorers for the night.

Meanwhile, at the other end of the gymnasium, it was big Dan Wurm, fresh off a third team selection on the all-Ohio football team among Class A players, who was leading the Bucks. He had eight points in the second period, matched by Scott Gray, only a 10th grader but a good one.

Buckeye Central put it away in the third period, outscoring Plymouth by six, and ran away and his from the Big Red in the final quarter, when the visitors bagged 24 points, holding Plymouth to just seven.

For his night's work, Wurm wound up with 26 points. Gray had 10.

Buckeye Central controlled the backboards, one important reason why it won this one. The Bucks took down 47 rebounds, while Plymouth was limited to just 24. Rob Kreim, oddly enough, was the leader with 11.

The Bucks outshot Plymouth. Their record of field goal shooting was 34 of 70. At the penalty stripe it was 10 of 19.

Plymouth's record was much less impressive. The Big Red fired for field goal 46 times and was successful with just 16. Its performance at the free throw line was somewhat improved. The Big Red missed seven of 19 tries.

The mistakes that a green team so often make cropped up in this game. Plymouth was charged with 40 turnovers, Buckeye Central with 29.

Eight Plymouth players managed to score but only one in double figures. Only Darrin Blackford of the Bucks fouled out.

Lineups:

Buckeye Central	fg	ft	tp
Blackford	4	1	9
Gray	5	0	10
Kaple	3	0	6
Krebs	2	1	5
Kreim	3	1	7
Niese	2	0	4
Pifher	2	1	5
Richards	3	0	6
Wurm	10	6	26
Totals	34	10	78
Plymouth	fg	ft	tp
Carty	2	0	4
Tackett	3	7	13
B. Fenner	1	2	4
Mowry	3	0	6
Postema	1	3	5
Smith	2	0	4
Harris			
Polachek	3	0	6
Totals	16	12	44

Score by periods:

B	15	21	18	24	— 78
P	10	15	12	7	— 44

Buckeye Central reserves broke open a close game in the final period, outscoring Plymouth by eight, to win 62 to 43. Plymouth was beaten at the foul line, having outshot the Bucks from the field.

Brad Young scored 20 for the winners, Jeff Jacobs 14 and Craig Thornsberry 13 for the losers.

Lineups:

Buckeye Central	fg	ft	tp
Young	9	2	20
R. Montgomery	1	3	5
Fitzpatrick	0	2	2
Houston	3	5	11
Pifher	4	2	10
Burkhart	1	2	4
Totals	18	16	52
Plymouth	fg	ft	tp
Jacobs	7	0	14
Thornsberry	6	1	13
J. Fenner	1	0	2
Risner	4	0	8
Nease	1	4	6
Totals	19	5	43

Score by periods:

B	6	16	12	18	— 52
P	12	9	12	10	— 43

Hospital notes . . .

Albert Marvin, Jr., was released Friday from Willard Area hospital, where he was treated for injuries received from a fall while putting up Christmas decorations at Foodland in Shelby.

Geter Stover was also released Friday.

Tad Fox, son of the Theodore Foxes, was released Sunday.

NOTICE TO
DOG OWNERS

Dogs over three months of age require a license.

Application for a dog license must be filed with the County Auditor on or before January 20, 1981, to avoid penalty.

Two dollars ($2.00) penalty will be added for each tag after January 20th.

To avoid penalty and save time, clip and mail this application blank on or before January 20, 1980.

FEE FOR EACH DOG $4.00
KENNEL $20.00

Owner _____

Address _____
(include name of street or road)

AGE	SEX	COLOR	HAIR	BREED

MAIL TO:
Huron County Auditor's Office
Huron County Court House
Norwalk, Ohio 44857

PLEASE ENCLOSE A STAMPED ADDRESSED ENVELOPE

Tags also available at:
First Buckeye Bank, Plymouth

We're asking you to come to church this Sunday and judge for yourself if face-to-face religion can give you a happier, more meaningful Monday...

and Tuesday...
and Wednesday...
and Thursday...
and Friday...
and Saturday.

First Lutheran Church

51 West Broadway
Plymouth, O.

FACE-TO-FACE RELIGION

ATTENTION
Plymouth Laundramat

Completely Repaired — Repainted
Our Own Well Water,
Softened and Clean

Money Back Guarantee

Under New Ownership

Fidler ... Class A all-Ohio

A boy who grew up a stone's throw from Plymouth is the Associated Press choice for all-Ohio running back among Class A players.

He is Doug (Girl Kisser) Fidler, youngest son of the Earl Fidlers, Base Line road. The Fidlers occupy the first house outside Plymouth Local School district in Ripley township and their children have attended South Central schools.

Young Fidler ranks in the upper third of his class academically, won all-Firelands conference honors in football this season and in basketball last season. He is an outstanding pitcher-third baseman with a high batting average.

Fidler plays on the Trojan basketball squad. He measures six feet two inches and scales 185 pounds. He's received a score of offers to play college football but he's undecided right now which to accept.

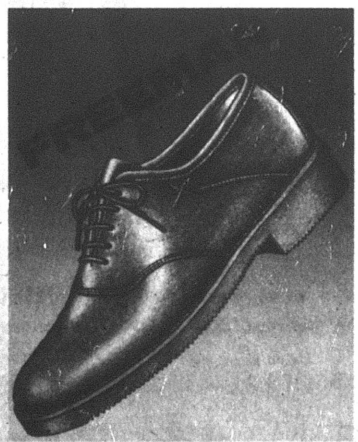

"CASUAL" GOES CLASSIC!
A basically classic, yet comfortable casual, for the "prep" fashions this fall. Newer, softer sport leathers or handsome canvas in worny earth shades, with cushion ribbed soles.

$42.99

THE SHOE BOX
(formerly Duff's Shoes)
50 W. Main St. Shelby, Ohio

OPEN. Mon-Fri., 9 a.m. to 8:30 p.m.
Sat., 9 a.m. to 5:30 p.m.

COAL.

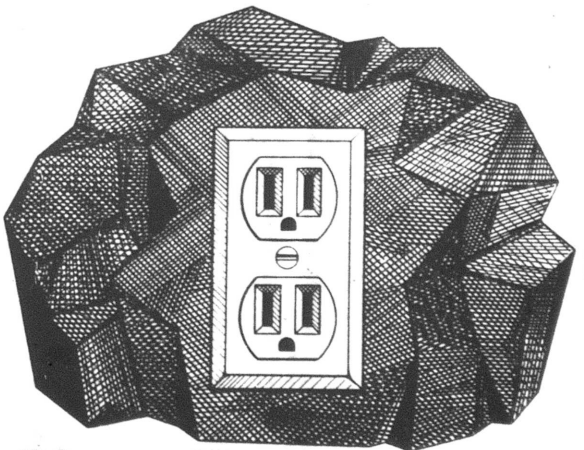

It's one big reason your electric rates are below the national average.

It takes a lot of fuel to make the electricity our customers use. And because fuel is the major factor in the cost of producing electricity, your electric costs are directly affected by the kind of fuel we use.

Coal is the answer. It's cheaper to burn than oil. It's an abundant fuel source. And it's found right here in America.

Last year the American Electric Power System which we're part of burned over 38 million tons of coal. And that saved our country over 150 million barrels of oil.

Just as important, it helped keep your electric rates below the national average.* And that's good news for all of us.

*Source: Edison Electric Institute, July 1979 report for Investor Owned Electric Utilities

We give it our best.
OHIO POWER COMPANY

WISE SHOPPERS LOOK HERE FIRST!

A BUSINESS DIRECTORY

Thomas Organs with "Color-Glo", Story & Clark, Kimball and Kohler & Campbell pianos. See them at TANNER'S PIANO & ORGAN SALES, 2 miles south of Attica. tfc

PLUMBING
Complete Plumbing & Heating service. PLUMBING & HEATING, 259 Riggs St., Plymouth, O., Tel. Leonard Fenner at 687-6935.
Backhoe Service

DR. P.E. HAVER, OPTOMETRIST, INC.
Glasses and Hard and Soft Contact Lenses
New Hours
Monday, Tuesday and Friday
8 a.m. to 5:30 p.m.
Wednesday 8 a.m. to 5:30 p.m. and 7 to 9 p.m.
Saturday 8 a.m. to 3 p.m.
Tel. 687-6791 for an appointment.
13 W. Broadway, Plymouth tfc

GETTING MARRIED? See quality wedding invitations and announcements at The Advertiser. Ready service at prices you can afford. tfc

WATCH and jewelry repair overhauling regulating, ring sizing, ring prong rebuilding. All your service needs taken care of by a trained and skilled jeweler. All work done in the store. Farrell's Jewelry, 9 E. Maple St., Willard. Tel. 933-8421. tfc

FOR SALE: Electric motors, several sizes, used, all in working condition. See at 14 East Main street. tfc

MOORE'S PARTS AND SERVICE CENTER, Public Square, Plymouth. The answer to keeping your car in good shape for safe driving. Tel. 687-0551 tfc

All Types Of
PRINTING
Tickets - Programs
STATIONERY
BUSINESS FORMS
COMPLETE LINE OF
Wedding Stationery
Shelby Printing
17 Washington St., Shelby, Ohio
PHONE: 342-3171

WANT ADS SELL!
WANT ADS SELL!

BEST SELECTIONS OF .... Fine Pianos & Organs around. Top values, wise cousel here for your needs. We finance and lease our own. Harden's Music, 173 S. Main, Marion, Ohio. Tel. 1-614-382-2717 Collect. 11c

Tell 'em you saw it in The Advertiser, Plymouth's first and best advertising medium.

TRENCHING and backhoe service. Tel. 687-7053, 935-3444 or 744-2207. Gregg Shreck, operator. tfc

RECONDITIONED AND GUARANTEED
2 Apartment size washers, $150 and $225
13 Automatic washers $105 and up
9 Clothes dryers $95 and up
4 30" Electric ranges $130 and up
4 2 Door refrigerator $150 and up
16 Consol color TV's $120 and up
3 Table model color TV's $160 and up
4 Consol B & W TV's $70 and up
1 Consol stereo $100
Several record changer $25
JACOBS'S TV, Inc.
Willard, Ohio

NEW resident in area is an experienced piano tuner. Ross Anderson, Hazelbrush road, Tel. 347-6519. 27, 4, 11, 18c

FOR RENT: Three bedroom apartment, $166 month. No small kids or pets. Tel. 687-1365 or 687-4345. 11p

WANT ADS SELL!
WANT ADS SELL!

FURNACE tune-up, cleaning, $27.50. Energy saved belongs to everyBody, money to you. Tel. 687-0885. 6, 13, 20, 4, 11, 18, 25p

Carpets Vinyls
(Domco, Armstrong, & Congoleum Vinyls)
Paints (Custom Colors)
Varnish & Stains
Dry Wall Products
Contractors' Prices
ROW'S CARPET
Rt. 224, Willard
Tel. 935-8233

Alt's Rexair Rainbow Sales & Service
New Washington, O. 44854
Tel. 492-2328

WANT ADS SELL
WANT ADS SELL

APPLIANCE CENTER
General Electric and Westinghouse
Tel. 935-0472
Wes Gardner, Inc.



Serving the Plymouth-Shelby Area with Loving Care since 1931

168 West Main Street, Shelby, Tel. 342-2551



'Tis the season to be prudent.

FOR RENT: Two bedroom duplex apartment, West High street. Utilities unpaid. Private entrance. $150 a month. Deposit and references. Tel. 668-0013. 11c

CARD OF THANKS
The family of David Huston expresses its deep gratitude to its friends, neighbors and relatives for their expressions of sympathy in his tragic death. The remembrances of cards, flowers, food and prayers will never be forgotten. 11p



Robinson Hardware
45 E. Main St.,
Shelby, O.

LEGAL NOTICE
Notice is hereby given, that Nellie C. LaBarre, Main Street, Plymouth, Ohio has been duly appointed and qualified as Executrix in the estate of Albert C. Myers deceased late of Plymouth, Richland County, Ohio. December 3, 1980.
Richard M. Christiansen, Judge
Court of Common Pleas, Probate Division
Richland County, Ohio
11, 18, 25c

FOR SALE: New player pianos, spinet, console and studio pianos. New and used organs, all at reduced prices. Rentals also available. Piano lights, player piano rolls, bench pads. TANNER'S in Attica 1 block east of square, ph. 426-7871, or 2 miles south of Attica on 4, ph. 426-3411. 11, 18, 25c

PLYMOUTH STUDENT Council Community Flea Market, Dec. 13, 9 a.m. to 4:30 p.m. Plymouth High school, Plymouth, Ohio. Over 30 tables. Bake sale, crafts, Christmas decorations, paintings, jewelry, antique bottles and dolls, other items. For tables, call 687-4051. Plymouth High school, Mr. Dickson. 11c

CETA "Earn while you learn". Youth programs available for eligible applicants: in-school youth work programs, out-of-school youth work programs, tutoring programs, occupational exploration programs, paint and maintenance programs. Eligibility: 14-21 yrs., economically disadvantaged, Youth Application Center, 27 West Second St. (Walnut St. entrance) Mansfield, O. 44902. Tel. 526-5977. 11c

TIM SUVER
Builder
SMALL OR LARGE
BUILDING & REMODELING
500 Tiffin St.
New Washington, Ohio 44854
Phone 492-2011

CONDON REAL ESTATE
PLYMOUTH

188. 2 bedroom mobile home on large lot. $9,500.
189. 2 bedroom modular home in excellent condition on large lot at edge of town. $26,500.
182. 6.75 acres in country. $13,800.
147. Two apartment house in nice location. Two car garage. $29,900.
181. Large mobile home, 14x70 Holbrook with 12x28 added on. 4 bedrooms. In country on over acre lot. Will consider land contract.
178. In country on one acre. 3 bedroom ranch, 7 years old. All electric, basement, carpet, draperies, stove, refrigerator. Aluminum siding. 2 car garage. Fruit trees. Plymouth schools. $40,000.
181. Large mobile home, 14x70 Holbrook with 12x28 added on. 4 bedrooms. In country on over acre lot. Will consider land contract.
177. 3 bedroom home with nice kitchen, large living room 19x30 with wood burning fireplace. Should V. A. with low down payment $39,900.
183. Two bedrooms, excellent condition. Well insulated, carpet throughout, two baths, garage, stove and refrigerator. Mid $30's.
186. Five acres in country with garage and barn. $18,000.
185. Lot in Shiloh, only $1,100.
Many more listings. Call us.

PAULINE E. CONDON, Broker
ASSOCIATES
Ruth Hawk, 687-5484 — J. Harold Cashman, 687-4703
H. Lee Welker, 687-3451 — Norma Koase, 687-8382
Lynn Cashman, 347-1249 — Virginia McKown, 342-3111
Paul Newcome, 935-1966 — Hershel Short, 935-1978
Sarah Horton, 687-5115

Miller's Gift Department Bridal Registry

December 13
Angie Conley
and
Don Peeler

December 21
Holly Harman
and
Todd Fackler

Speak your mind by letter to the editor



Join our Christmas Club *NOW!*

Small deposits made regularly during the year will provide the sum you'll need to pay for gifts and other expenses next Christmas. Start NOW.

WILLARD UNITED BANK
MEMBER FDIC
A Subsidiary of Toledo Trustcorp, Inc.

OFFICES: WILLARD—NORTH FAIRFIELD—GREENWICH—PLYMOUTH

MEMBER FDIC
Remember the bank that is still here to serve you
OPEN ALL DAY SATURDAY

$hop and $ave this week at Foodland

From our friendly butcher: It's a Chicken $ale!

Whole Frying **CHICKENS** lb. 53¢

Cut-up **FRYERS** lb. 65¢

Chicken **BREASTS** lb. 99¢

CHICKEN LEGS w/THIGHS lb. 79¢

Meaty, economical **PORK STEAK** lb. $1.29

HyGrade, Fully Cooked, **BONELESS HAM** lb. $1.79

Garden Fresh Produce

Yellow or Turning **BANANAS** 3 lb. $1

Florida, Pink or White **GRAPEFRUIT** 5 lb. bag $1.49

Come In and See For Yourself

Freshly-Cut Michigan Christmas Trees

	Scotch Pine	Douglas Fir	White Spruce
Under 5½ ft.	$10.50	$13	$10
Over 5½ ft.	$12	$16	$12

SEVEN-UP 8 pk. 16 oz. $1.49

JELLO 4 3 oz. pkgs. $1

Cottonelle **BATH TISSUE** 99¢

Liquid Detergent **ERA** 64 oz. $1.59

Tony's Pepperoni **PIZZA** 14 oz. $1.39

Driggs ½% Lowfat **MILK** gal. $1.49

No Name, All Flavors **DRESSING** 32 oz. $1.39

Foodland **FRUIT COCKTAIL** 29 oz. can 79¢

Foodland Large **SANDWICH BUNS** 12 pk. 59¢

MACK'S FOODLAND
262 Sandusky St.
Plymouth, O.

Home owned and operated
Open Mondays through Saturdays, 8:30 a.m. — 9 p.m. Sundays 10 a.m. — 2 p.m.

THE PLYMOUTH Advertiser

Vol. CXXVIII — 128th Year, No. 50

Thursday, December 18, 1980

An Independent Newspaper Published Every Thursday at 14 East Main St., P. O. Box 168, Plymouth, Ohio

Second Class Postage Paid at the Post Office, Plymouth, Ohio 44865

SUBSCRIPTION RATES: $7.00 a year in Crawford, Huron and Richland Counties, $7.50 Elsewhere in Ohio; $8.00 Out of State

A. L. PADDOCK, Jr. Editor and Publisher — Telephone: 687-5511 — P. W. THOMAS, Editor 1925-1964

No end seen after 79 days of PLW strike

By vote of 120 to 0, striking workers of Local 2161, UAW, turned down Thursday what was described as a "last offer" by Plymouth Locomotive Works, Inc.

The package included no raise for the first year, 15 cents an hour for the second year and 30 cents for the third year. The cost-of-living adjustment was omitted. Further, some of the strikers said the company's offer contained a proviso that the company shall retain the right to dismiss those whose conduct during the strike has displeased it.

A federal mediator came here Dec. 10 from Toledo to seek to iron out differences.

Richard Terpinsky met with both sides and the offer that was submitted on Thursday was the result of those conversations.

It was clear the PLW "didn't expect much from the offer". Its expert, Harvey Rector, wasn't sanguine about the prospects.

The union has been adamant about retention of the quarterly adjustment of wages in accordance with the cost of living index. The employer has been equally adamant about temporary suspension of the adjustment, for a year at least.

Non-striking employees who were laid off because of a slacking work load caused by the strike learned late last week that they cannot qualify for unemployment compensation benefits.

Meanwhile, most of the cases involving strikers accused of misdemeanors during the violence of Nov. '12 and before have been dismissed in Shelby Municipal court. Robert A. McKown, former village solicitor who was retained to represent about a dozen of the accused, said Saturday he has manged to have nine cases dismissed because "of faulty procedures in bringing the accused to trial."

First Buckeye to pay 48 cents a share

Board of directors of First Buckeye Bank, N. A., declared a cash dividend of 48 cents a share for the second half of 1980, an increase of one cent over the second half of 1979. This dividend is payable Jan. 2, 1981, to shareholders of record Dec. 22, 1980.

The dividend totals $705,627, an increase of $116,692.

A total of 2,662 shareholders will participate in the dividend.



Pvt. Jerri Pitzen, daughter of the James Pitzens, will arrive tomorrow to pass the holidays with her family. A 1980 alumna of Plymouth High school, she entered basic training at Ft. Dix, N. J., on Oct. 1. She was assigned to Ft. Devens, Mass., for advanced training as a specialist in intelligence security.

Newlywed, 23, averts injury; car demolished

A 23-year-old newlywed was slightly injured Thursday when her car skidded in Route 224 east of Willard and overturned in a ditch.

Mrs. Michael Mawhorr, nee Vickie Fazzini, was treated at Willard Area hospital and released. She was eastbound when the collision occurred.

Vandalism reported at high school

Dan Kraft reported to Plymouth police department Sunday 12:05 a.m. that his car had been vandalized while parked at Plymouth High school.

The windshield and two side windows were smashed.

Churches set special rites for Dec. 24

Congregation of the Shiloh United Methodist church will be guests of the Plymouth church Sunday at 7:30 p.m. for a candlelight Christmas service.

First Evangelical Lutheran church will have it candlelight service Wednesday at 10:30 p.m. and the First United Presbyterian service will also be Wednesday but at 11 p.m.

The latter church will have its annual Christmas play presented by the church school Sunday at 7 p.m.

St. Joseph's Roman Catholic church will have a childrens' mass Wednesday at 8 p.m. and a regular mass at 10 p.m.

On Christmas day there will be a mass at 10:15 a.m.

Strike to cut tax revenue, director says

Report of Mrs. G. Thomas Moore, director of the village income tax department, to Thursday's meeting of the village council shows that a sum of $75,984.32 has been collected as of Dec. 11.

Withholding taxes for the final quarter of 1980, which are due by Jan. 31, 1981, will total about $6,000, she said.

When the tax was instituted last year, it was estimated that it would bring in about $100,000 annually.

Mrs. Moore pointed out that it will not do so because of the current strike against Plymouth Locomotive Works, Inc., which is completing its third month, which means a whole quarter of withholding tax is being lost.

She has estimated the loss to the village will be at least 20 per cent.

Meanwhile, other local businesses have felt the pinch of the recession and their profits most likely will be cut when they make their final 1980 payment in January, she added.

Next to the Board of Education as the largest employer in the village is Mack's Foodland, which because of union problems, has cut its work force back considerably. The store staff solved its labor problems by agreeing to a lesser contract when the current one expired Nov. 1, so that jobs could be retained and the store would continue.

Mrs. Moore's detailed report to the council shows that a total of $4,390.93 was spent as of Nov. 28 for salaries during 1980. The breakdown is $3,869.93 for her salary, $21 for extra work done by Mrs. John Ganzhorn, village utility clerk, and $500 for Alvin Kelley, who set up the taxing system.

Mr. Kelley, she pointed out, used his salary to have booklets explaining the income tax published, so he did not receive anything.

She also said that while the taxing system was set up, she did not charge any of her time, which amounted to close to $3,000, because she knew the village simply did not have the money to pay her.

As of Thursday there was $26,754.97 in the income tax fund, which is just about the 25 per cent of the year's total. This has been earmarked for capital improvement.

To date the fund has spent $3,310.31 in buying equipment to set up the department. Mrs. Moore estimates that $1,800 will be spent next year for supplies and other needs and lists her salary at $6,000.

When the Financial and Planning Commission met formally Friday morning in the village hall, it simply did not have much work to do.

What it had asked previously had been dealt with the night before by the village council.

Ralph Roll, representing Ernst & Whinney, the Cleveland accounting firm to help the village straighten out its bookkeeping system, said that the village had tor said that the village had to review its water revenues and propose an increase. This had been recognized by the council the night before.

What was unfortunate in his report to the commission was that his financial figures for the village were of Nov. 20, while the night before the council had the village clerk-treasurer's figures as of Dec. 11. There was a substantial difference, which was favorable to the village.

He strongly urged that the village put the three mill levy on the next ballot to bail out the police department. This the council had agreed to do the night before.

At the moment, the police department can exist for about three months but no one can guess when the next tax moneys will flow from Mansfield. This is nothing new. In the past, the village always requested a tax settlement in advance. Some years it was forthcoming and some years it was not.

It is determined there is no way that the general fund can support the kind of police department that is needed. This, Roll pointed out, is the problem.

The hour meeting ended with the commission approving Ernst & Whinney's bill of $8,200 for October and November. A previous bill of abqut $44,000 was approved. This money is being paid by the state and is considerably less than the $145,000 which had been earmarked to help Plymouth.

After the routine business was disposed of, the real bombshell fell.

Roll was interested in the effect of the strike against Plymouth Locomotive Works and what it would do to the village income tax and other revenues.

Gregory Kibler, a member of the commission, said point blank that the action of the village in not allowing the plant to receive deliveries or to send any out have simply stopped the operation.

He was bitter toward the village and the meeting ended on that note.

Boy, 12, ruled suicide

A 12-year-old Skinner road boy was ruled Dec. 9 by the Huron county coroner to have taken his own life by hanging.

Steven Wright, 1951 Skinner road, was found by his mother, Mrs. Henry Wright, a fan belt around his neck tied to a beam in the basement.

The boy was a sixth grade pupil in New Haven Elementary school where he sang in the choir. He played in the Friendly House basketball league at Mansfield with the Willard team. He was a member of Tiro United Baptist church, whose pastor, the Rev. S. T. Adkins, conducted services there Friday at 11 a.m. Burial was in Maple Grove cemetery, New Haven township.

The boy is survived by his parents, a sister, Patricia Lynn, and a brother, Brandon Alex, both at home; his maternal grandparents, the Robert Vanderpools, Willard, and his paternal grandmother, Mrs. Alex Wright, Willard. His paternal grandfather died earlier.

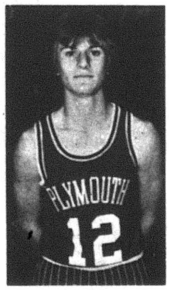

A starter for Big Red team that seeks its first victory of the season at Lucas tomorrow will be Rob Smith, 11th grader and letterman, who plays in the back court for Coach Mike Tracey's club. Coach Mike Tracey's club.

Son of the Robert Smiths, he's also a letter winner in baseball, as an outfielder, and in cross country.

Plymouth's work is cut out for it between now and year's end. Black Fork Valley foe Lucas is tough at home. Danbury on Saturday has already beaten Monroeville, conqueror of the Big Red. And South Central of Dec. And South Central on Dec. 27, in addition to being a traditional rival, is unbeaten, so far, in Firelands conference play.

N. H. Supply pays bonuses for 32nd year

For the 32nd year, New Haven Supply Co. has paid cash bonuses and government bonds to all qualified employees.

The payment came on Dec. 5, when the company staged its annual Yule party in the Gourmet room at Mansfield.

The company pays a similar cash bonus on June 30 to each of its employees.

The firm, an electrical, industrial and piping distributor since 1948, is located in Route 224, New Haven.

Rockathon nets $400 for girls' trip

Saturday's Rockathon sponsored by Junior Girl Scout troop 119 raised funds for the troop to visit the Center of Science and Industry in Columbus in February.

The 42 members will go by charter bus and spend the night in one of the city's civic centers.

Sergt. Hodge weds in West Virginia

Brenda Carol Montgomery became the bride of Police Sergt. Frank Hodge Dec. 5.

The couple was married in Clinton, W. Va.

Willard water supply urged on village

Although the report of Burgess & Niples, water consultants, has not been sent to the village, Mayor Eric J. Akers told village council Thursday night he has been informally told the Chapman water well is not a satisfactory source for the village to depend upon in the future.

It had been thought the well would generate 150 gallons a minute but when tested only produced 75 gallons.

Burgess & Niple is recommending Plymouth look to Willard as a source for the future.

The mayor said he has called Paul Capelle, Willard's city manager, and that new talks will begin.

The problem will be the cost, the mayor said. It is estimated that the water line itself will be about $500,000, which the village hopes to finance with some kind of a grant, either state or federal. At the present time it is thought that Willard will charge the village about $7,000 a month for the water to be pumped here for local consumption.

Akers pointed out that Willard's present ordinance calls for a 100 per cent charge over what is charged Willard users for those outside the corporation limits.

This charge could boost local bills up almost 200 per cent.

Councilman D. Douglas Brumbach expressed concern that the water consultants had not as yet started a water rate study, which was included in the contract the village made with them.

The mayor said they had to wait to see what source of water the village would find and that the study will be forthcoming.

In other action, the council covered more territory in four and a half hours than it has in the whole year.

Two ordinances were approved as emergencies.

One transfers $30,000 from the electric reserve fund to the operating and maintenance fund, which will wipe out the deficit of $28,726.08.

Brumbach took a dim view of depleting the reserve fund, saying that when he was administrator in 1969 he had been told by Ohio Power Co. officials that at that time the village should maintain a reserve of about $125,000.

The mayor said that he hopes more money can be put back in the fund in the future to build it up.

The second ordinance transferred money from the sewer operating and maintenance fund to the debt service fund. It totals $149,145.77.

Of this amount, $57,707 is to be paid to the Farmers Home administration for the defaulted payment which had been due for 1979 and $56,163 which will be due Jan. 1, 1981.

The remainder of $17,500 will be repaid to the cemetery fund, which was trust money borrowed in 1970 to pay a bank debt incurred for the first sanitary sewer installation done in 1965. At that time the only money available was the cemetery trust fund, which the council borrowed because the village had to be completely paid up on any sewer construction debts before FHA could loan money for the next stage of construction. Only the interest generated by the trust money could be spent by the cemetery board, and over the 10 year period the sewer fund has paid annual interest of five per cent for the use of the money.

Now that it is being repaid, the board can reinvest it at a highter interest rate.

Village solicitor by various motions made during the meeting is being instructed to prepare ordinances and resolutions to bring the several funds up to date. He will also prepare a new pay ordinance, which the mayor said is necessary. Councilman James Holloway and James Cashman hedged for a while because they feel they simply do not know the status of the village's financial situation. After looking over the accounts prepared by clerk-treasurer Mrs. Benjamin Montgomery as of Thursday, they agreed a pay ordinance is possible.

Their suggestions are being forwarded to Richard Wolfe, the solicitor, and will be considered at Monday's meeting.

When this is accomplished, the only fund in a deficit will be the state highway in the amount of $1,310.77.

This is to be taken care of in the future by the village invoking a $5 permissive tax on all license plates issued to Richland county vehicle owners annually, as is done in on the Huron county side of the village.

James C. Root, village administrator, welcomes this move with open arms. He has been able with the Huron county tax to repair streets on that side of the village, but his hands have been tied on the Richland side. He has named four streets as being desparately in need of work, West High, Beelman, Nichols and Springmill road.

Because the fire contract with New Haven township expired in May but extended through the efforts of former Councilman David Howard to Dec. 1, has again expired, Fire Chief Wayn E. Strine told the council point blank that his department will not answer a fire call unless a life is involved, because of insurance coverage.

It was agreed that Holloway will call the township trustees immediately to work out a month's agreement at a pro rated amount of $280 for the month and that by Jan. 1, 1981, a new contract will be ready and signed.

Cashman put the blame of the expired contract on the township, saying it is up to the trustees to see that fire protection is provided.

Where will the fire department find an estimated $8,800 to make repairs to its building, which Strine says is badly needed to conserve heat, and do the other necessary repairs to doors and windows?

The pumper fund reserve, which now stands at $45,909.92, was suggested. As it was presented on the ballot and voted on, the money is to be used only for a new pumper.

It was agreed that the ambulance fund will share the telephone and heating of the fire building with the fire department. This has been done informally in the past, but will now become official.

It was brought up that the insurance on the fire vehicles is inadequate and should be reviewed and that all personnel should be covered with a liability policy so that they cannot be sued as individuals.

Plans for the future include the codification of the village ordinances, which could not be funded in the past.

The park is at a standstill, Council Ervin Howard told the council, until more land can be obtained.

One at SJHS 4.0, 16 on honor roll

One pupil in Shiloh Junior High school made 4.0 grade-point average during the second six week period, Principal Edward M. Kinsel reports.

Sixteen were named to the honor roll and 34 to the merit roll.

Perfect grades were recorded by Renee Carter, eighth grader.

Honor roll grades were assigned to Amy Cuppy, Bertha Hall, Michael Hawkins, Jesse Miller, Jodi Pitzen, Theresa Taylor and Debra Schrader, eighth graders;

Also, Kris Barnthouse, Susan Beebe, Dianna Hudson, Sandra Polachek, Kevin Taylor, Ronald Arnett, Sherri Bisel, Jeffrey Echelbarger and Marilyn Tackett, seventh graders.

Merit roll grades were recorded by David Burks, Lorna Collins, Wilma Manuel, Scott Ryman, Jennifer Rath, Jon Strine, Linda Tackett, Ronald Nease, Angela Beverly, Marissa Estes, Marina Castle, Jeffrey Caudill, Brenda Wireman, Rhonda Branham, Angie Cole, Mary Motel, Patti Payne and Alice Stephens, eighth graders;

Also, Marvin Blankenship, Ricky Gibson, Tami Tackett, Jeffrey Beaver, Shirlin Gayheart, Vicki Crouse, Karnel Edler, James Garber, Kris Staggs, Michael Studer, Melissa Messer, Maria Ousley, Mark Fletcher, Angie Martin, Lisa Robinson and Sharon Stephens, seventh graders.

Fred Backensto dies suddenly at Shelby

For years a figure in Plymouth, notably as a produce gardener, Fred Jacob Backensto, 68, Preston road, died Saturday morning in Shelby Memorial hospital, where he was a patient briefly.

He was a retired iron-worker, having left that work seven years ago.

Born in Rome, May 14, 1912, he was a social member of George Broderick Post 291, VFW, Shelby; a member of Shelby Aerie, FOEagles, and of the Owls club, Shelby.

He is survived by a son, Gary, Springhill, Fla.; two daughters, Shirley A. Mansfield, and Marilyn, now Mrs. Larry Roberts, Wellington; a brother, Jim, Plymouth; four sisters, Mrs. Jane Kissel, Shenandoah; Vion, now Mrs. Maurice Baker, Plymouth route 1; Betty, now Mrs. John Detwiler, Lucas, and Virginia, now Mrs. Merle Barnd, Shelby, and five grandchildren.

The Rev. William E. Allen, Christian Missionary and Alliance church, Mansfield, conducted services at Shelby Tuesday at 10:30 a.m. Burial was in Mt. Hope cemetery, Cass township.

What folks here did 25, 20, 15, 10, five years ago

25 years ago, 1955

Shiloh 85, Plymouth 59.

Jack Hall scored 31, Otis Hughes 22.

Irene Myers, 54, 87 Mulberry street, died at Willard.

Mrs. Carl M. Lofland was elected president of Girl Scout leaders.

Richard Lewis and Thomas Gray became second class Scouts. Edward and William Taylor and James C. Root received merit badges.

Twelfth grade honor roll at Shiloh: Harold Ballitch, Larry Humbert, Phyllis Keith, Thomas Kranz, Ruth Lofland, William Patterson, David Swartz.

All teachers here got a raise of $100 a year.

Roy J. Johnson, Jr., student in Capital university, Bexley, was tapped by Delta Phi Alpha, national honorary society for excellence in German studies.

Arthur F. Herner, clerk of Peru township, will seek to succeed Henry V. Jump as Huron county commissioner.

Pilgrims lost their 28th straight game to Butler, 59 to 32.

Village council suggested to Russell J. Moser he find housing here.

20 years ago, 1960

High honor roll: Darlene Cheesman, Shirley Hawk and Carol Postema, 12th grade; Tedd Dawson, 10th grade.

Boyd C. Hamman, 83, died at Shelby.

Glenn George Palmer, 76, New Haven township, died at Willard.

Village population: 1,822.

Ken Van Loo's foul shots led Plymouth to a 64 to 62 sudden death victory over Lexington.

Mrs. Wanda Young was installed as the 54th worthy matron by Plymouth Chapter 231, OES.

Lieut. (j. g.) Samuel F. Hutchinson married Alma Louise Burns in Port Chester, N. Y.

15 years ago, 1965

Willie Collins, 59, retired F-R-H Co. employee, died at Willard.

Mrs. William Wheeler was hired as assistant clerk of public affairs.

Father of Marvin Beebe, Earl M. Beebe, 59, Centerton, died at Willard.

Mary Margaret Brinson was engaged to Lowell A. Amick.

Brother of Mrs. Ralph Daup, Roy F. Tullis, 54, Shelby route 2, died at Shelby.

Stephanie Kay was born at Mansfield to the Duane Utisses.

Billy Goth scored 16, Plymouth 59, Lucas 56.

Albert Shuty shot a 135-pound deer in Potter county, Pa.

10 years ago, 1970

Mother of Reed White, Mrs. Walter White, 80, died at Willard.

Howard G. Noble, 49, Shiloh route 2, died at Cleveland.

Elmer Balduff, formerly of 70 Plymouth street, died at Bradenton, Fla.

Alto B. Brumbach, 86, retired Shiloh farmer, died at Columbus.

James Kennedy was named Kentucky's coach-of-the-year.

The Ralph D. Reams planned a 50th anniversary.

John Conley scored 27, Plymouth 77, Clear Fork 71 in overtime.

Daniel F. Shields and Debra Ann Braafhert, Mesa, Ariz., became engaged.

Five years ago, 1975

Two in Shiloh Junior High school made 4.0 grades, Karen Russell, eighth grader, and Mary Ellen Pugh, seventh grader.

Mother of Thomas Secor, Mrs. Raymond Secor, 72, Willard, died there.

Arthur C. Nordyke, 60, died at Willard of apoplexy.

Plymouth won its first game, 47 to 45, over Crestline game 47 to 45 over Crestline, sending the Bulldogs to their 51st consecutive defeat.

Outgoing clerk William G. Hamilton refused to orient his successor, Anita M. Riedlinger.

The Howard Billers marked their 60th anniversary.

Brad Turson scored 18 but Ontario won, 55 to 51.

Joseph J. Cihla was relieved as fire chief at Shiloh.

C. Edward Waddles and Marsha Lynn Kemplin were married at Tiro.

Here're menus for week —

Here're menus for the week for senior citizen's luncheons in St. Joseph's Roman Catholic church:

Tomorrow: Marzetti, cottage cheese, vegetable, tossed salad, bread with margarine, fruit, milk;

Monday: Spanish rice, cottage cheese, vegetable, biscuit with margarine, fruit, milk;

Tuesday: Liver and onions, potatoes, vegetable, bread with margarine, fruited gelatin, milk;

Wednesday: Baked ham, yams, vegetable, bread with margarine, dessert, milk.

Thursday: National holiday.

Mrs. W. H. Walker will take reservations at 687-1474.

Here're menus in Shiloh school cafeteria for the week:

Today: Hamburg gravy with mashed potatoes, cole slaw, bread and butter, pineapple, milk;

Tomorrow: Turkey sandwich, potato chips, Sunshine salad, cake, milk.

Children's films set

Plymouth Branch library will show the children's movie "Martin the Cobbler," Tuesday at 10 a.m.

The clay animation film is based on a Russian folk tale about a shoemaker who gives new meaning to his life by helping others. The film is narrated by Alexandra Tolstoy, daughter of the Russian writer Leo Tolstoy.

Admission to the movie is free.

The branch library is at 21 West Broadway.

CHURCH NEWS

Cantata planned at Shiloh

A cantata, "The Joyous News of Christmas", will be sung by Wesley Evangelical church, Route 603 east of Shiloh, Sunday at 6:30 p.m.

Mrs. Earl Huston is the director, Nancy Pettit the narrator.

Participants are Bertha Hamman, Denise Willis, Debbie Hamman, Jean Hainline, Becky Hamman, Lori Masters, Anita Patton, Pamela Hamman, Karen Humrichouser and Rick Pettit.

The pastor, the Rev. Arthur Hamman, invites the public.

A short children's program will precede the cantata. Singing of Christmas carols will follow the cantata.

WANT ADS SELL! WANT ADS SELL!

News that's fair, concise, accurate, that seeks out solutions to world problems, that gives you a clearer view of both national and international news.

THE CHRISTIAN SCIENCE MONITOR

It's all there. Ask any Monitor reader. Or, better yet, subscribe yourself, from 3 months at $17.50 up to one year at $65.00.* Just call toll free:

800-225-7090

In Mass., call collect: (617) 262-2300.

*Rates subject to change.

Open every evening until 8 p.m.

Earriffic!

OVER 400 PAIRS

Earrings designed by Jewelmont.



Your ears never had it so terrific! A fabulous collection of comfortable styles to compliment any wardrobe. Visit us and choose from sterling silver with gold antique finish and 14 karat gold wires, or many other fashionable gold-filled or sterling silver styles with 14 karat gold posts. Many shapes, sizes, and styles to make you earriffically different! Priced from $5.00-$22.00



FARRELL'S JEWELRY

9 E. Maple 933-8421

FAMOUS BRANDS GIFTS



Van Heusen Dress Shirts

Solid whites
White on white
Solid colors
Pin stripes

Button Down Collars
Short sleeve/Long sleeve

Sleeve length 32 to 35

Priced at $11.00 to $16.00

Open nights starting Friday, Dec. 12

Lesseuer's

STYLE STORE FOR MEN

Shelby

Free Gift Wrapping

master charge VISA

TIRE SPECIALS

FALLS WINTERGUARD

4 Ply Polyester Cord
Tubeless W.S.W.

SIZE	TIRE	FED. TAX
A78-13	$39.06	$1.75
B78-13	40.14	1.89
C78-14	41.62	2.05
D78-14	42.16	2.11
E78-14	42.87	2.33
F78-14	44.14	2.46
G78-14	46.13	2.61
H78-14	48.34	2.87
F78-15	44.37	2.52
G78-15	46.33	2.68
H78-15	48.68	2.91
J78-15	50.67	3.11
L78-15	57.95	3.14

FALLS BELTED RADIAL M&S

2 Ply Polyester Cords
2 Ply Fiberglass Belts

SIZE	TIRE	
P155-80R13	$49.22	$1.86
P165-80R13	51.31	1.99
P185-75R13	52.83	2.03
P185-75R14	55.96	2.35
P195-75R14	56.70	2.54
P205-75R14	58.52	2.72
P215-75R14	61.35	2.87
P225-75R14	64.47	3.02
P205-75R15	58.77	2.78
P215-75R15	61.60	2.93
P225-75R15	64.96	3.08
P235-75R15	69.60	3.33

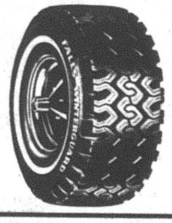



FALLS STEEL BELTED RADIAL

Tubeless – 2 Polyester Cord Plies/2 Steel Cord Belts

Size	Replaces	Width	Price	Excise Tax
P165/80R13	AR78-13	.50"	$48.95	$1.89
P185/75R13	BR78-13	.50"	50.95	2.02
P185/75R14	DR7	.65"	54.95	2.19
P195/75R14	ER78-14	.65"	55.95	2.33
P205/75R14	FR78-14	.65"	57.95	2.48
P215/75R14	GR78-14	.65"	59.95	2.58
P225/75R14	HR78-14	.65"	63.95	2.81
P205/75R15	FR78-15	.75"	57.95	2.57
P215/75R15	GR78-15	.75"	60.95	2.75
P225/75R15	HR78-15	.75"	63.95	2.93
P235/75R15	LR78-15	.75"	68.95	3.11

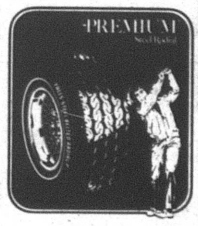

FALLS PERSUADER

Tubeless – 4 Ply Polyester Cord



Size	.85" White	Excise Tax
A78-13	$32.95	$1.62
B78-13	33.95	1.77
C78-13	34.95	1.94
C78-14	34.95	1.92
D78-14	35.95	1.96
E78-14	36.95	2.12
F78-14	36.95	2.23
G78-14	38.95	2.38
H78-14	40.95	2.60
F78-15	36.95	2.31
G78-15	38.95	2.46
H78-15	40.95	2.68
L78-15	43.95	2.96

Above Prices Include Mounting, Balancing and New Valve

RHODEBECK SUNOCO SERVICE

Cor. of Rt. 98 and Rt. 39 Tiro, Ohio

Give your furnace an energy-saving partner.

The ADD-ON Electric Heat Pump could save you energy and money.

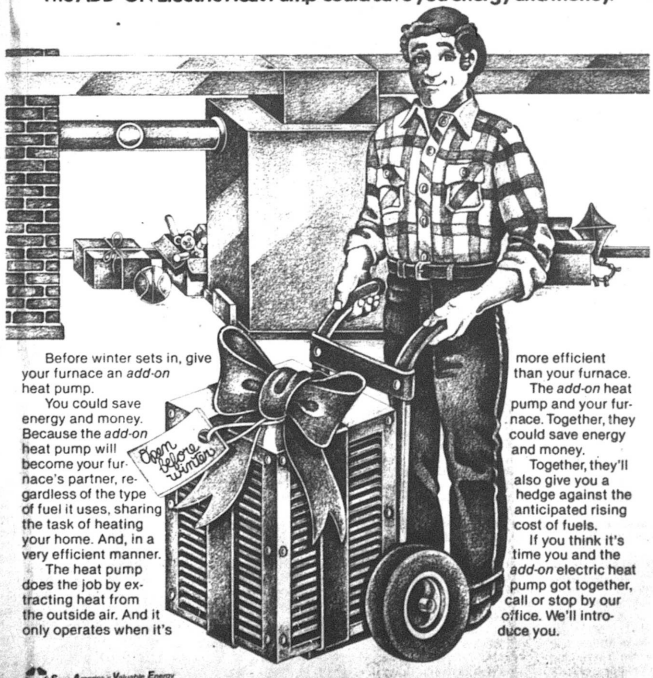

Before winter sets in, give your furnace an *add-on* heat pump.

You could save energy and money. Because the *add-on* heat pump will become your furnace's partner, regardless of the type of fuel it uses, sharing the task of heating your home. And, in a very efficient manner.

The heat pump does the job by extracting heat from the outside air. And it only operates when it's more efficient than your furnace.

The *add-on* heat pump and your furnace. Together, they could save energy and money.

Together, they'll also give you a hedge against the anticipated rising cost of fuels.

If you think it's time you and the *add-on* electric heat pump got together, call or stop by our office. We'll introduce you.

Save America's Valuable Energy

We give it our best.

OHIO POWER COMPANY



Miss Fazzini bride here

First United Presbyterian church was the scene Nov. 28 at 7 p.m. for the double ring wedding of Vickie Lynn Fazzini, youngest daughter of the John Fazzinis, 312 East Main street, and Michael Scott Mawhorr, Taylortown road, Shelby.

The Rev. Julian Taggart, the minister, performed the ceremony in candlelight. Mrs. Charles H. Dick was organist, Nancy Heilman vocalist, Burton Stahl, the bride's brother-in-law, guitarist.

Given in marriage by her father, the bride was attired in a long sleeved gown of bridal white styled with Queen Anne neckline trimmed with Venetian lace. A long train fell from the mid-back. She carried yellow roses with baby's breath.

Her older sister, Martha, now Mrs. Jeffrey Hall, Fremont, was matron of honor. The bridesmaids were Mrs. Mark A. Korbas, nee Holly Cornell, Shelby; Rita Harrit, Toledo, and Kathy Wartluff, Brunswick. The bride's party was dressed in long-sleeved creations of teal green quiana with lacy sleeve and neckline. Each carried yellow silk long-stemmed roses with baby's breath.

The bridegroom's brother, Brad, Shelby, was best man.

The bride's brother-in-law, Mr. Hall, Martin McKinney and Edward Russell, Shelby, ushered.

Mrs. Fazzini, seated in the front pew, chose a long-sleeved quiana gown of mauve with orchid corsage.

Mrs. Mawhorr wore a long-sleeved gown of maroon quiana with orchid corsage.

A reception took place in Ehret-Parsel Post 447, American Legion.

An alumna of Plymouth High school and of Bowling Green State university, the bride teaches elementary school in Willard district.

Son of the Richard Mawhorrs, Shelby, the bridegroom is a graduate of Shelby High school who attended Ohio State university majoring in finance. He is employed by Shelby Carry Out.

The couple is living at 187½ West Broadway here.

Newsy notes...

The Dean A. Clines and the Melvin Thornsberrys will be holiday dinner guests of their parents, Mr. and Mrs. Luther Thornsberry, Willard.



Dec. 18
Louis M. McPherson
Steven Clark
Alfred Parkinson, 3rd
Patricia Dowdy
Mrs. Richard Ciganko
James Reynolds
Mrs. G. T. Moore
Cecil Smith
Susan Tuttle
Mrs. Kirby Nesbitt

Dec. 19
Lace Williamson
Mrs. Dale Liszeski
Debra Jane Cook
Thomas Young
Larry Tucker
Tina Buzard

Dec. 20
Darlene Robbins
Mrs. Richard Myers
Robert L. Tackett
James Artz
Lisa Simmons
Mrs. Reed White
Forrest Butler
Tabitha Schriner

Dec. 21
Mary Tucker
Edward O. Ramsey
David Sams
Eugene Kok
Larry Gene Taylor

Dec. 22
Thomas Riedlinger
Mrs. Owen F. Clem
Florence Bingly
Ned Courtright
Marla Ann Ousley

Dec. 23
Jody Henry
Alfred Parkinson, 4th
William Kamann
Carl Danine
Tina Row
J. Harris Postema

Dec. 24
Harold D. Fletcher
James Kleer
Rendie Lou Rollins
Mrs. Eugene Harris
Raymond Bivens

Wedding Anniversaries:
Dec. 18
The Fred Barneses

Dec. 20
The Edd Vanderpools
The Laurence Quiggles

Dec. 22
The Gary A. Howers
The Timothy E. Rooks
The Charles Edward Waddieses

Dec. 23
The Carl V. Ellises

Dec. 24
The Edgar Barnetts

Newsy notes...

Daughter of the E. Duane Bakers, Shannan Baker has been chosen Pioneer Business Leader queen by the pupils of Pioneer Joint Vocational school.



All about Plymouth. . .

A son was born Friday in Willard Area hospital to the Terry Dowds, Plymouth.

A daughter was born Thursday in Mansfield General hospital to the James Collinses. Mother is foreign language teacher in Plymouth High school.

Twin daughters, Heather, weighing 5 lb. 10 ozs., and Heidi, weighing 5 lb. 11 ozs., were born in Shelby Memorial hospital Saturday to the Richard Rolls. Father is industrial arts teacher and wrestling coach in Plymouth High school.

The Girard E. Cashmans, Utica, Mich., and the Gregory E. Cashmans, Salisbury, Md., will spend the holidays with their parents, Mr. and Mrs. Earl C. Cashman. Mrs. Cashman and her daughter-in-law will be hostesses Dec. 29 at a family shower in honor of Mrs. James H. Cashman.

Tina Buzard arrived Friday from Bowling Green State university to spend the holidays with her parents, Mr. and Mrs. Fred L. Buzard.

Mr. and Mrs. Harold Fitzpatrick, Shelby, were dinner guests of Mr. and Mrs. Frank Burks Monday.

The Larry Lasers, the Jack Lasers, the Michael Lasers, Shelby, and their parents, Mr. and Mrs. Harold Laser, Midvale, who will spend the holiday weekend here, will be Christmas day guests of Mr. and Mrs. John Whisler, New Washington.

Mr. and Mrs. Ivan Hawk will be hosts at a family dinner for the Daniel Hawks, Canton; the Jack Cotters, Worthington, and the Alan Smiths, Celina.

Christmas day dinner guest of the James McClures will be Mr. and Mrs. William McClure, Mifflin; Mrs. Ross Van Buskirk, and the Vern and Garry Coles, Shelby.

PEOPLE'S GIFTS

GIFT SUGGESTIONS THEY'LL LOVE!!

- MEN'S SWEATERS
- Men's & Boys' WINTER COATS
- WESTERN SHIRTS Flannel & Regular
- LEVI & WRANGLER JEANS
- BILLFOLDS
- GLOVES (Dress & Work)
- HANDKERCHIEFS
- TIES • BELTS
- HATS • OSH KOSH
- HERMAN SHOES

We Also Have GIFT Certificates

THE PEOPLE'S STORE
76 W. Main St., Shelby



INTEREST CHECKING

A new checking account...
- for individuals
- for sole proprietorships
- for certain nonprofit groups

...that earns 5.25% interest
- Compounded daily
- Credited monthly regardless of the minimum balance maintained

...that offers 3 ways to avoid a monthly service charge
- Keep a minimum balance of $1,000 in your Interest Checking account
- Maintain an average balance of $2,000 in your Interest Checking account
- Keep an average balance of $2,000 in a statement or passbook savings account

If your balances fall below the required levels, a $5.00 monthly service charge will apply. Regardless of the balance maintained, there is a per check fee of 16¢ for each check paid during the statement period in excess of 50 checks.

Converting to interest checking is simple and easy...
- you keep your present account number
- you use the same checks

All you have to do is...
- Stop at any First Buckeye office and sign a brief authorization form
- All you need to bring is your Social Security number and your checking account number. If applicable, you also need to designate which savings account is to be used as the basis of waiving the monthly service charge

Sign up now and begin earning interest on January 2, 1981

FIRST BUCKEYE BANK N.A.

Member Federal Reserve System and F.D.I.C.
BELLVILLE • CRESTLINE • GALION • LEXINGTON
MANSFIELD • ONTARIO • PLYMOUTH • SHILOH • WILLARD

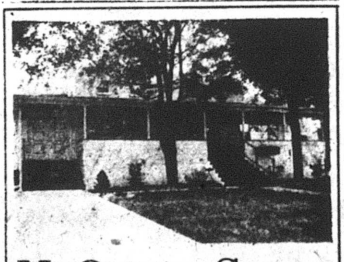

McQuate-Secor Funeral Home

R. Earl McQuate, L.F.D.
Ray Secor, L.F.D.

Newly Enlarged
Friendly — Homelike
Serving Plymouth — Shiloh
New Haven Area Since 1925

35 Railroad St., Plymouth, Ohio
Tel. 687-4431
If no answer call 933-2801 collect

The outdoor shoe for outdoor people!



PONDEROSA by ENDICOTT JOHNSON

$33.99

Hunting, hiking, camping, working, or just roughing it, this Ponderosa® boot adds rugged good looks to the great comfort and long wear it brings you! Curry tan full grain leather uppers, padded comfort collar, cushion insoles with wing arches; steel shank and oil-resistant, long wearing Plioluf® sole and heel. Clear a trail today to your own pair of Ponderosas!

THE SHOE BOX
(formerly Duff's Shoes)
50 W. Main St. Shelby, Ohio

Girls to face state champions on home floor tonight

Some of the bloom has been taken off tonight's girl's basketball game with the defending state champion St. Peter's quintet here because the Spartanettes have tasted defeat again.

They fell to Buckeye Central, Plymouth's only conqueror, on Saturday. The score was 58 to 49.

The Cowdrey twins, Jane and Joan, and Agnes Varga have graduated. The twins are playing for Ohio State's varsity. So the Spartanettes aren't so powerful as they once were.

But they've a representative team that outrebounded Buckeye Central on Mansfield floor, and it's a team that can certainly shoot free throws. The Spartanettes missed only two of 17 tries on Saturday.

Where St. Peter's was weak was in shooting field goals. It had enough opportunities: 68. But it couldn't make more than 17 of them. So the Bucks, outahot at the penalty line and outrebounded off the boards, capitalized on better shooting to win.

Which is what Plymouth must do here tonight.

The Big Red has won four and lost only one. Its last victory, over Lucas, was a Frank Merriwell-type finish that required two shots by a heretofore unsung heroine, Mary Lou Briner, as time was fading away to produce the desired result.

Certainly Plymouth will need to depend on Renee Taylor, a strong and tall 11th grader who came here after her father retired from the Air Force. Born in West Germany, but a natural born citizen of the United States, she went to junior high school at Shiloh, more gawky and clumsy than she wanted to be.

She plays in the pivot for Coach Keith Diebler's outfit and is relied upon to rebound. This she does exceptionally well, and she finds the right person to whom to throw the outlet pass for the fast break.

Miss Taylor, who's just 16 and somewhat reserved, has won one letter in basketball, a letter in volleyball and a letter in softball. Her aim is to study accounting after high school.

What's the secret of her success, and that of her team, this season?

"Last year, when Mr. Diebler was coach of the boys' team and teacher of physical education, he worked with me in physical education classes to improve my coordination and timing. That's helped a lot. Now, this season, we're a team. We've learned to depend on each other and that means a lot. When one of us is in foul trouble (and Miss Taylor was at Lucas, with four personals early on), the others help out and take the pressure off. We've got some good players and you'll see just how good they are as the season goes on."

The Taylors live at 320 East Main street. They'll be absent during the Christmas holidays, owing to a family commitment. Plymouth has one more game before the Yuletide recess, at Monroeville Tuesday night. When the Big Red comes back after the break, it faces two Black Fork Valley conference foes in successive games, Lucas here on Jan. 5 and Crestview there on Jan. 8.

Game time today is 6:30 p.m., when the reserves have at it. Plymouth is slightly favored, because of its home floor advantage, to win the varsity game. But it won't be easy.



Renee Taylor

Frosh win fifth straight over Cougars

Freshman basketball team raised its record to 5-and-0 last week, defeating Colonel Crawford, 44 to 29, and Crestview, 54 to 22.

Mike McKenzie scored 22 points against the Eaglets. Brian Vredenburgh got 12.

On Thursday, Rod Hampton bagged 15 to lead the win over Crestview.

The frosh have also defeated Buckeye Central, 60 to 57 in overtime; Crestline, 45 to 33, and South Central, 54 to 25.

Next home game is with Madison North on Jan. 12 at 4:15 p.m.

Secor named all-OAC end at Wooster

Son of the Thomas Secors, McQuate-Secor Funeral home, Bob Secor was chosen to the all-Ohio Athletic conference first team as defensive end.

He plays for the College of Wooster, where he was chosen most valuable defensive lineman for 1980.

Young Secor was graduated by Willard High school in 1978.

A junior at Wooster, he's enrolled in pre-medicine curriculum.

Here's slate this week —

Here's schoolboy basketball slate for this week:

TOMORROW:

Mapleton at St. Paul's;

Monroeville at Western Reserve;

Black River at South Central;

New London at Edison;

Plymouth at Lucas.

Crestview at Mansfield Christian;

SATURDAY:

Monroeville at Mapleton;

South Central at New London;

Edison at Black River;

Plymouth at Danbury;

Northmor at Mansfield Christian;

TUESDAY:

St. Peter's at Lucas;

Fifth graders win again; face tourney

Fifth grade Vikings won their fourth straight league victory Saturday at Friendly House, Mansfield, with a 30 to 8 win over Mansfield Spartans.

Mark Pittenger scored 11 points for the winners.

Defending champions in the Christmas tourney at Friendly House, the Vikes will open the tourney Monday.

Their coach, Kenneth Kelley, will be host to the Christmas party for fifth and sixth grade Vikes at his home in Kuhn road tomorrow.

Here're scores

Here're results last week:

Ontario 70, Plymouth 66;

Monroeville 66, New London 55;

Mapleton 54, Western Reserve 53;

South Central 76, Edison 57;

Lucas 84, Danville 70;

St. Paul's 57, Black River 55.

Crestview 70, Lucas 68;

4th quarter charge falls short, 70 to 66

A furious charge by Plymouth in the final eight minutes of play at Ontario Friday night nearly produced the upset of the young season. But it fell five points short and Ontario staggered off with a 70 to 66 victory.

The Warriors went into the last quarter with supreme confidence that they had a win all locked up. The lead was 21 points and Plymouth showed no sign of being able to cope with Ontario's superior rebounding, largely the work of Larry Kotterman, who measures six feet eight inches, and his relief, Mike Lester, who's six-five.

Ontario took down 33 rebounds in the game, 13 of them by Kotterman, and held Plymouth to just 18.

But the Big Red was undaunted and began to peck away at the lead. After the teams traded baskets, Plymouth put together six unanswered points. Ontario's Brian Waterhouse made a bucket and Steve Tackett a free throw for Plymouth, whereupon Brett Duffner contributed his only points of the night. Then Plymouth went on another tear, scoring 13 unanswered points before Ontario called for time out with 2:05 remaining in the game. Ken Earhart canned a long jumper and Scott Harris came back with another. With the score at 67 to 62, Kotterman shot one from underneath, his 22nd point of the night, and it seemed Ontario was home free. Marty Carty fired two free throws, having been elbowed by Earhart, and the lead was three points. Don Kuenzli scored with a free throw with one second remaining and Ontario had its victory.

Both teams shot exceptionally well. Ontario fired for field goal 61 times and scored with 31, just over 50 per cent accuracy. It missed half of its 16 free throws. Plymouth for its part, got off 51 tries for field goal and bagged 26 of them, just over 50 per cent, and it missed a third of its 21 penalty shots.

Had Plymouth been able to rebound with the Warriors, it would have been a different story, perhaps.

Ontario took an early lead and improved upon it in the second half. The Warriors led by two after eight minutes and by 13 at the half. After three periods the lead was 21 points. Plymouth is not, apparently, a god third period club.

Carty scored 20, Tackett 14 and Brad Postema, who played well underneath, garnered 15 for the Big Red.

Lineups:	fg	ft	tp
Ontario	3	0	6
Earhart	1	0	2
Duffner	3	0	6
Grow	3	1	7
Lake	4	0	8
Waterhouse	2	1	5
Kuenzli	1	2	4
Augustine	1	3	5
Chaffins	2	1	5
Lester	11	0	22
Kotterman	31	8	70
Totals	fg	ft	tp
Plymouth	9	2	20
Carty	5	4	14
Tackett	0	6	6
B. Fenner	2	0	4
Mowry	7	1	15
Postema	1	1	3
Polachek	2	1	5
Harris	26	14	66
Totals			

Score by periods:

P 15 10 13 28 — 66

O 17 21 21 11 — 70

Red reserves were badly beaten, 59 to 31, unable to keep up after the first period.

Lineups:	fg	ft	tp
Ontario	8	1	17
Sepp	6	2	14
Cramer	2	0	4
Strickler	3	0	6
Rinehart	4	0	8
Houck	0	2	2
Bell	3	2	8
Barnes	26	7	59
Totals	fg	ft	tp
Plymouth	2	0	4
Jacobs	5	1	11
Thornsberry	1	0	2
J. Fenner	2	2	6
Jamerson	1	2	4
Risner	1	2	4
Moore	12	7	31
Totals			

Score by periods:

O 16 13 12 18 — 59

P 12 5 8 6 — 31

Briner heroine at Lucas

Mary Lou Briner threw in a jump shot just as the buzzer sounded at Lucas Thursday and Plymouth defeated the Cubs, 55 to 53, in Black Fork Valley conference play.

She scored a season- and career-high of 20 points.

Miss Briner canned a jumper with 11 seconds left to tie the game. Plymouth was awarded the ball because the Cubs didn't throw it in within five seconds and Miss Briner converted her golden opportunity.

Plymouth did not shoot well. It got off 88 shots for field goal and made only 22 of them, just 25 per cent. Lucas made 23 of 50 tries for field goal.

The Big Red missed 18 of 29 free throws.

Plymouth outrebounded the Cubs, 56 to 52, Renee Taylor getting 16, Lisa Daron 14 and Becky Turson 12.

Lineups:	fg	ft	tp
Plymouth	9	2	20
Briner	2	3	7
Caudill	3	3	9
Taylor	2	2	6
Turson	5	0	10
Daron	1	1	3
Tackett	22	11	55
Totals	fg	ft	tp
Lucas	2	0	4
Spayde	13	5	31
Masters	4	2	10
Van Meter	2	0	4
Alt	2	0	4
Booth	23	7	53
Totals			

Score by periods:

P 13 15 15 12 — 55

L 10 19 12 12 — 53

Christmas on the Square in Plymouth

Season's Greetings from Plymouth Area Chamber of Commerce

Plymouth Sunoco
Dr. James Holloway, D.D.S.
Plymouth Beer Dock
Moore's Auto Parts
Nancy's Beauty Salon
Millers Tru Value Hardware
Willard United Bank
McIntire's Dry Goods
Plymouth Pharmacy
T & S Variety
Dr. Pierre E. Haver
Plymouth Schwinn Cyclery



Bauer's Pizza
Clark's Beauty Shop
Walters' Flower Shop
Hill's Jewelry & Gift Shop
Utz Insurance Agency
First Buckeye Bank, N.A.
Ross Happy Hollow Trailer Court
Mr. Pizza
Mack's Foodland
The Plymouth Advertiser



Register for free prize at each store. Drawing to be held Dec. 23 at 5 p.m.

Win $100 grand prize

* Visit Santa Friday, Dec. 19, 6 to 8 p.m., Dec. 20, 5 to 7 p.m.
* Breakfast with Santa in St. Joseph's hall Dec. 20, 9:30 a.m.

Tickets at local stores. Reservations due Dec. 18

Store Hours 9 a.m. to 8 p.m.



Matmen split two meets

Big Red wrestlers won one and lost one last week.

They defeated Buckeye Central, 36 to 33, but lost to Norwayne, 44 to 17, at New Washington. The Bucks forfeited three bouts.

Mike Stima, Jim Jamerson, Dale Moorman and Joe Messer were double winners for Plymouth.

Summaries:

Vs. Norwayne:

98-lb.: Russell (N) pinned Mumea (P), 1:13;

105-lb.: Hatten (N) pinned C. Moorman (P), 1:54;

112-lb.: Amstutz (N) 10, S. Jamerson (P), 0;

119-lb.: Stima (P) 6, Walters (N) 4;

126-lb.: D. Moorman (P) 6, Amheiser (N) 1;

132-lb.: McClaine (N) 10, DeWitt (P) 4;

138-lb.: Walters (N) 6, Hudson (P) 5;

145-lb.: Messer (P) pinned Jawett (N), 5:09;

155-lb.: Russell (N) pinned Arnold (P), 5:02;

167-lb.: Winkles (N) pinned Ganzhorn (P), 3:08;

175-lb.: Steiner (N) pinned Reed (P), 4:54;

185-lb.: J. Jamerson (P) 21, Hawkins (N) 0;

Hwt.: Breechles (N) pinned Adams (P), 1:13;

Vs. Buckeye Central:

98-lb.: Obringer (B) pinned Mumea (P), 1:14;

105-lb.: C. Moorman (P), won by foreit;

112-lb.: S. Jamerson (P), won by forfeit;

119-lb.: Stima (P) pinned Studer (B), :53;

126-lb.: D. Moorman (P) pined Eidt (B), 1:55;

132-lb.: DeWitt (P), won by forfeit;

138-lb.: Obringer (B) 4, Hudson (P) 3;

145-lb.: Messer (P) pinned Siesel (B), 4:57;

155-lb.: Johnson (B) pinned Cunningham (P), 3:39;

167-lb.: Lucius (B) pinned Arnold (P), :27;

175-lb.: Von Stein (B) pinned Ganzhorn (P), 1:42;

185-lb.: J. Jamerson (P) pinned Shell (B), 1:56;

Hwt.: Mahafey (B) pinned Adams (P), 3:14.

Plymouth will compete in the Hillsdale Invitational tomorrow and Saturday.

Mapleton bombs Plymouth, 67 to 49, on first half surge

Mapleton bombed Plymouth here Saturday night, 67 to 49.

Plymouth was never a factor.

The Mounties took an early lead and sat on it until the game was safely away.

Mapleton outrebounded and outshot Plymouth.

The visitors won the battle of the boards, 39 to 29. From the field, they succeeded with 27 of 53 tries, just over 50 per cent. From the foul line, they shot 20 times and made 13.

For its part, Plymouth's shooting was less frequent and less accurate. The Big Red put the ball up 47 times and made 20 of them. And from the foul line Plymouth was nine of 14.

Two players, one on each side, were ejected for fighting in the third period.

Steve Tackett was the only Plymouth player in double figures. He scored 13.

Mapleton had four in double figures, led by Rick Ashton and Bob O'Sullivan with a dozen apiece.

Plymouth made fewer mistakes than did Mapleton, but the Mounties' superior shooting and rebounding more than compensated for this fact.

Once again, Plymouth put on a last period rally, when it scored 15 points. But that was one less than what Mapleton put in and it was Plymouth's slow start in the first period, when Mapleton produced 25 points and Plymouth a mere seven, that led to the defeat. In the second half the teams were just one point off dead even.

Lineups: Mapleton	fg	ft	tp
Ashton	4	4	12
Hauenstein	5	1	11
Howe	2	0	4
Frymier	4	1	9
O'Sullivan	5	2	12
Donehew	5	1	11
Young	1	3	5
Crossen	1	0	2
Jordan	0	1	1
Totals	27	13	67
Plymouth	fg	ft	tp
Carty	2	0	4
Tackett	5	3	13
B. Fenner	3	0	6
Postema	2	4	8
Smith	2	0	8
Smith	3	0	6
Harris	2	2	6
Polachek	3	0	6
Totals	20	9	49

Score by periods:

M 25 15 11 16 — 67

P 7 16 11 15 — 49

Reserves were defeated again, 41 to 24.

Lineups: Mapleton	fg	ft	tp
Morr	1	0	2
Sattler	2	0	4
Drushell	3	5	11
Headly	1	3	5
Bahr	1	0	2
Jordan	1	2	4
Moss	1	1	3
Chapman	2	2	6
Reich	1	2	4
Totals	13	15	41
Plymouth	fg	ft	tp
Jacobs	4	0	8
Thornsberry	1	2	4
J. Fenner	1	0	2
Jamerson	1	0	2
Risner	3	0	6
Hawkins	1	0	2
Totals	11	2	24

Score by periods:

M 14 12 5 5 — 41

P 6 6 8 4 — 24

All about Plymouth . . .

Mr. and Mrs. Max Caywood will be hosts at a family holiday dinner Thursday for his grandmother, Mrs. Mark Caywood, Mr. and Mrs. Donald Shaver, James D. Caywood, Vermilion, and the Kenneth Roethlisbergers, Shiloh.

Linda Hollenbaugh, Englewood, Colo., will arrive next week to spend the holidays with her mother, Mrs. Warren Hollenbaugh.

Mr. and Mrs. Robert Young, Ontario, will be hosts at a pre-holiday dinner Sunday for the D. Richard Akerses, Macedonia; Mr. and Mrs. Donald E. Akers, Mansfield, and Mayor and Mrs. Eric J. Akers. On Christmas day the elder Akerses plan to have dinner with his sister, Miss Helen Akers, who is residing at Quality Care Nursing Center, Willard.

Mr. and Mrs. C. Otis Port, New York, N. Y., and the John Baumlers, Columbus, will spend the holiday weekend with their mother, Mrs. Fred Port.

Holiday dinner guests of Mr. and Mrs. Harris Postema will be the Richard Murrays, Ontario; the Russell Easterdays, Medina, and her aunt, Mrs. Kent Pollinger, Willard.

Mrs. G. Thomas Moore, Mrs. Carl Armstrong, Mrs. Robert Kennedy and Mrs. Budd Young attended the line officers' meeting of District 10, OES, hosted by the Shelby chapter Saturday afternoon.

Mrs. Inez Marshall, Salyersville, Ky., arrived Monday to spend the holidays with her daughter and son-in-law, Mr. and Mrs. Robest Tackett. The Bobby L. Tacketts, Columbus; the William Reagans, Cincinnati, and the Michael Van Hooks, Wilmot, Ky., will be here for the holiday weekend.

Jeffrey Clabaugh was taken to Willard Area hospital Friday night by the Plymouth ambulance. He was released Saturday morning.

Pamela Garrett, attending Bowling Green State university, is home to spend the holidays with her parents, Mr. and Mrs. Bernard A. Garrett. On Christmas day his mother, Mrs. Thomas Garrett, Hillside Acres, Willard, will join them for a family dinner.

Mr. and Mrs. John Hedeen returned last week from a holiday visit with the James Hedeens, Chantilly, Va.

The William Chronisters will be hosts Christmas eve to the Chronister family.

Kristian Hedeen, Palmerton, Pa., will spend the holidays with her parents, the John Hedeens. On Christmas day the Eric Hedeens, the Charles Guthries and Robert Guthrie, Shelby, and the Harmon Sloans, Shiloh, will be their dinner guests.

WANT ADS SELL!
WANT ADS SELL!

All the trimmings for a

MERRY CHRISTMAS



May yours be a holiday season filled with surprises and good times . . . smiles and laughter! Hope all Christmas wishes come true for you!

Gift Wrapping Paper

5 roll pack $2.19

3 roll jumbo $2.49

6-pack Satin Ornament $1.99

10-pack Tree Ornament $2.19

12-pack Starburst Ornament $3.29

Tree Skirts: $3.49, $2.98, $4.19

Midget Tree Light Set 35 light $4.59

15-light Cool Brite Set $5.88

MILLER'S

5-9 E. Main St.
Plymouth
Tel. 687-4211

True Value HARDWARE STORES

BUYING NOW IS IN YOUR BEST INTEREST

Not long ago, financing rates on new cars were 13, 14, 15 Annual Percentage Rate. Today, they're higher. Tomorrow, who knows? We know. We can arrange a low 12% Annual Percentage Rate on new 1981 Cougars, Cougar XR-7's and Capris delivered through February 7. It's an opportunity you may never have again.

12%

ANNUAL PERCENTAGE RATE*

Experience these fine automobiles for yourself. And find out why buying now . . . is in your best interest.

Cy Reed
Ford—Mercury Sales
Willard

Freedom to Advertise
Freedom to Respond



Our Freedom Safeguards Your Freedom

Advertising is commercial free speech. Advertising has helped a free nation grow and prosper as has no other nation in history.

Still, there are those who would limit, or stop the right of the nation's merchants to speak to the American public.

Let's stay alert.



THE PLYMOUTH *Advertiser*

The Book That Put Pueblo, Colorado On The Map.



For years Pueblo remained uncharted and unknown.

Then, suddenly, the secret was out. Pueblo is the city that sends out the free Consumer Information Catalog. It's the city where the streets are paved with booklets.

Now everyone knows.

And now everyone can send for their very own copy of the Consumer Information Catalog. The new edition lists over 200 helpful Federal publications, more than half of them free. Publications that could help with—money management, car care, housing hints, growing gardens, food facts. All kinds of useful consumer information you can use every day.

Get your free copy now. Just send us your name and address on a postcard. Write:

CONSUMER INFORMATION CENTER, DEPT. G,
PUEBLO, COLORADO 81009

WISE SHOPPERS LOOK HERE FIRST!

A BUSINESS DIRECTORY

Thomas Organs with "Color-Glo", Story & Clark, Kimball and Kohler & Campbell pianos. See them at TANNER'S PIANO & ORGAN SALES, 2 miles south of Attica. tfc

PLUMBING
Complete Plumbing & Heating service. PLUMBING & HEATING, 259 Riggs St., Plymouth, O., Tel. Leonard Fenner at 687-6935.
Backhoe Service

DR. P.E. HAVER, OPTOMETRIST, INC.
Glasses and Hard and Soft Contact Lenses
New Hours
Monday, Tuesday and Friday
8 a.m. to 5:30 p.m.
Wednesday 8 a.m. to 5:30 p.m. and 7 to 9 p.m.
Saturday 8 a.m. to 3 p.m.
Tel. 687-6791 for an appointment.
13 W. Broadway, Plymouth tfc

GETTING MARRIED? See quality wedding invitations and announcements at The Advertiser. Ready service at prices you can afford. tfc

WATCH and jewelry repair overhauling regulating, ring sizing, ring prong rebuilding. All your service needs taken care of by a trained and skilled jeweler. All work done in the store. Farrell's Jewelry, 9 E. Maple St., Willard. Tel. 933-8421. tfc

FOR SALE: Electric motors, several sizes, used, all in working condition. See at 14 East Main street. tfc

MOORE'S PARTS AND SERVICE CENTER, Public Square, Plymouth. The answer to keeping your car in good shape for safe driving. Tel. 687-0551 tfc

All Types Of
PRINTING
Tickets - Programs
STATIONERY
BUSINESS FORMS
COMPLETE LINE OF
Wedding Stationery
Shelby Printing
17 Washington St., Shelby, Ohio
PHONE: 342-2171

WANT ADS SELL
WANT ADS SELL

LEASE WITH COMPLETE PURCHASE OPTION. . . . . 150 Pianos & Organs to choose from. ONE ORGAN, TWO FINGERS. . . . . and 5 minutes is all it takes to play the new Kimball Swinger organ. Ask us to prove it. Harden's Music, 173 S. Main, Marion, Ohio. Tel. 1-614-382-2717 Collect. 18c

Tell 'em you saw it in The Advertiser, Plymouth's first and best advertising medium.

TRENCHING and backhoe service. Tel. 687-7053, 935-3444 or 744-2207. Gregg Shreck, operator. tfc

RECONDITIONED AND GUARANTEED
2 Apartment size washers, $150 and $225
13 Automatic washers $105 and up
9 Clothes dryers $95 and up
4 30" Electric ranges $130 and up
4 2 Door refrigerator $150 and up
16 Consol color TV's $120 and up
3 Table model color TV's $160 and up
4 Consol B & W TV's $70 and up
1 Consol stereo $100
Stereo record changer $25
JACOBS'S TV, Inc.
Willard, Ohio

LEGAL NOTICE
Notice is hereby given, that Lila L. Strohm, R. D. 1, Plymouth, Ohio and Elden E. Dininger, R. D. 7, Lexington, Ohio has been duly appointed and qualified as executors in the estate of Carl L. Dininger deceased late of Cass Township Richland County, Ohio. November 28, 1980.
Richard M. Christiansen, Judge
Court of Common Pleas, Probate Division
Richland County, Ohio
11, 18, 25c

Carpets Vinyls
(Domco, Armstrong, & Congoleum Vinyls)
Paints (Custom Colors)
Varnish & Stains
Dry Wall Products
Contractors' Prices
ROW'S CARPET
Rt. 224, Willard
Tel. 935-8233

Alt's Rexair Rainbow
Sales & Service
New Washington, O. 44854
Tel. 492-2328

WANT ADS SELL
WANT ADS SELL

APPLIANCE CENTER
General Electric and Westinghouse
Tel. 935-0472
Wes Gardner, Inc.



Serving the Plymouth-Shelby Area with Loving Care since 1931

168 West Main Street, Shelby, Tel. 342-2551



'Tis the season to be prudent.

LEGAL NOTICE
Notice is hereby given, that Nellie C. LaBarre, Main Street, Plymouth, Ohio has been duly appointed and qualified as Executrix in the estate of Albert C. Myers deceased late of Plymouth, Richland County, Ohio. December 3, 1980.
Richard M. Christiansen, Judge
Court of Common Pleas, Probate Division
Richland County, Ohio
11, 18, 25c

FOR RENT: Three bedroom apartment, $160 month. No small kids or pets. Tel. 687-1365 or 687-4345. 18p

FOR SALE: New player pianos, spinet, console and studio pianos. New and used organs, all at reduced prices. Rentals also available. Piano lights, player piano rolls, bench pads. TANNER'S in Attica 1 block east of square, ph. 426-7871, or 2 miles south of Attica on 4, ph. 426-3411. 11, 18, 25c

FOR SALE: 1976 Ford, 4 x 4, automatic, power steering, power brakes, four new tires. New valve job. Tel. 896-3565 for more information. 18, 25p

WANT ADS SELL

A slick plan for a rainy day.

Some people manage to go through life without ever having a rainy day. But most people run into a storm now and then.

So it pays to plan for a storm and then hope it never happens.

The Payroll Savings Plan is one sure, safe, easy way to force yourself to start saving. And savings are a must to keep any financial plan from going on the skids.

The little you set aside each payday for U.S. Savings Bonds will grow. And help to keep you covered come rain or come shine.

And if you're lucky enough to miss the rain, it might help you plant a few shade trees.

Take stock in America.

UNITED STATES SAVINGS BONDS

When you put part of your savings into U.S. Savings Bonds you're helping to build a brighter future for your country and for yourself.

New Classified Rates

First 20 words	$1.40
Each additional word	5¢
Cards of Thanks, in memoriams, etc.	
First 40 words	$2.75
Each additional word	5¢

Pleasant Hope Baptist Chapel
Christmas Special
Dec. 20, 7:30 p.m.
First and Washington St.
Willard, Ohio

TIM SUVER
Builder
SMALL OR LARGE
BUILDING & REMODELING
500 Tiffin St.
New Washington, Ohio 44854
Phone
492 2911

Miller's
Gift Department
Bridal Registry

December 21
Holly Harman
and
Todd Fackler

NEW resident in area is an experienced piano tuner. Ross Anderson, Hazelbrush road, Tel. 347-6519. 27, 4, 11, 18c

FOR RENT: Two bedroom house, Rt. 61, Plymouth, $175 month. Fuel oil heat. New sewer. Can rent furnished. Tel. 687-9431. 18c

FURNACE tune-up, cleaning, $27.50. Energy saved belongs to everybody, money to you. Tel. 687-0885. 6, 13, 20, 4, 11, 18, 25p

Help keep Red Cross ready.

Federally - Approved N.O.W.* Program comes to Willard January 1, 1981

WUB NOW

The Interest - Paying Account You Write Checks on.

Just think an acccount that's like a savings account only better because you write checks on it. An account that's like a checking account only better because you earn interest on it. That's the new WUB NOW Account, that you can sign up for today.

WUB NOW ACCOUNT GIVES YOU.

1. 5.25% interest per annum computed daily and added monthly to your account.

2. IT'S FREE if you maintain a $500.00 minimum monthly balance in your WUB NOW Account.
   If your balance falls below the minimum the following will apply.
   a. $350.00 to $499.00—forfeit interest, no service charge.
   b. $0.00 to $349.00—forfeit interest, and $3.00 monthly service charge.
   c. An excess usage fee of $.10 will be charged for each check over 30 processed on the account each month. Conversion of an existing account to a NOW account waives previous service charge agreement.

* Negotiable Order of Withdrawal

WILLARD UNITED BANK
MEMBER FDIC

A Subsidiary of Toledo Trustcorp, Inc.

OFFICES: WILLARD—NORTH FAIRFIELD—GREENWICH—PLYMOUTH

MEMBER FDIC
Remember the bank that is still here to serve you
OPEN ALL DAY SATURDAY

$pecial $avings for the Holidays

Pioneer Big Chief **SUGAR** 5 lb. bag $2.39
with $10 purchase
Gold Medal **FLOUR** 5 lb. 89¢

PEPSI COLA 8 pk. 16 oz. $1.38
Jeno **PIZZA** 13 oz. 99¢
Northern **TISSUE** 4 pk. 89¢
Del Monte 16 oz. **VEGETABLES** 3 for $1

Driggs or Foodland 2% **MILK** gal. $1.58
Del Monte **SHORTENING** 3 lb. can $1.39
Baker's **BAKING CHIPS** 12 oz. 99¢

From Our Friendly Meat Department

Thrifty Pak **CHICKEN** lb. 59¢
HyGrade **BONELESS HAM** lb. $1.59
Honeysuckle Hen or Tom **TURKEY** lb. 79¢

Come in and order your holiday turkey, ham or roast today. Also available are duck, capon, roasting hen, Cacklebird, Cornish hen, a variety of brand hams, canned ham and more

Produce Department

Order a fruit basket for that special person today.
We have four sizes, starting at $5.49

Idaho **POTATOES** 10 lb. bag $1.79
LETTUCE lg. head 2 for 89¢

We still have Christmas trees, priced to fit all budgets.

MACK'S FOODLAND
Sale prices good to Dec. 25
262 Sandusky St.
Plymouth, O.
Home owned and operated
Open Mondays through Saturdays, 8:30 a.m. — 9 p.m. Sundays 10 a.m. — 2 p.m.

Darrin Kensinger wins prize as salesman of citrus fruit



Winner!

Darrin Kensinger, son of the Benjamin Kensingers, who also carries newspapers, is a crackerjack salesman. He sold 84 boxes of citrus fruit and received an award from FFA president, Todd Arnold, for his efforts.

Darrin Kensinger is the winner of the annual contest among members of Plymouth Chapter, Future Farmers of America, to sell the most boxes of citrus fruit.

He sold 84 boxes. Others in the top 10 are Mark Kamann, Loren Kranz, Regina Lewis, Todd Arnold, Mark Estes, Jay Adams, Chris Tucker, Roderick Snyder and Brad Davies.

The chapter sold 1,000 boxes of citrus fruit. Forty-three members were involved.

THE PLYMOUTH *Advertiser*

Vol. CXXVIII—128th Year, No. 51 Thursday, December 25, 1980

An Independent Newspaper Published Every Thursday at 14 East Main St., P. O. Box 168, Plymouth, Ohio
Second Class Postage Paid at the Post Office, Plymouth, Ohio 44865
SUBSCRIPTION RATES: $7.00 a year in Crawford, Huron and Richland Counties, $7.50 Elsewhere in Ohio; $8.00 Out of State
A. L. PADDOCK, Jr. Editor and Publisher Telephone: 687-5511 P. W. THOMAS, Editor 1925-1954

77 to 56 vote ends strike

By a narrow vote of 77 to 56, striking employees of Plymouth Locomotive Works, Inc., voted Saturday to end the longest work stoppage in the village's history.

Local 2161, UAW, went on strike Oct. 1, when their contract expired.

The three-year contract which they accepted Saturday will expire Feb. 1, 1984.

It calls for 25 cents an hour increase for all hourly employees as of Saturday, another 25 cents on Oct. 1, 1981, and a third 25 cents an hour on Oct. 1, 1982.

Increased pension benefits of 50 cents a month in each of the three years of the contract will amount to $10.25 in pension for each month of service in the first year, $10.75 in the second year, $11.25 in the third year.

Members of the negotiating and grievance committees will be paid for monthly meetings and also for any negotiating sessions on company premises.

All eligible employees will receive vacation to which they are entitled.

Since the ratification occurred on a Saturday, the company will award 1½ days of pay as a signing bonus.

The company commits itself to undertake no disciplinary action or criminal prosecution against any picket line misconduct. It pledges reinstatement of James Eldridge with full back pay. All written practices of the past will be reviewed by a joint labor-management committee and agreed to for the next three years.

Shop stewards will be eliminated. Effective in April, one additional committee member will be added.

Cost of living allowance will be accorded on June 1 and Dec. 1 of each year of the contract at the rate of one cent an hour for each full three-tenths of one per cent by which the Bureau of Labor Statistics consumer price index rises or falls during the measurement period, which is from November to April and May to October.

Mrs. Colyer, ex-resident, dies at Canton

Formerly of Plymouth, Mrs. Fred D. Colyer, 72, was dead on arrival Dec. 12 at Timken Mercy hospital, Canton.

Born Florence Douglas in Shelby, Oct. 15, 1908, she was a member of St. Peter's Roman Catholic church, Mansfield.

Her husband died in 1967. She is survived by a daughter, Sara, now Mrs. William Kellstrom, Eastlake; two sisters, Mrs. Mary Rose, Defiance, and Lucille Paulding, and a grandson.

Services were conducted from her church, Dec. 16 at 10 a.m. Burial wa in the Roman Catholic cemetery at Mansfield.

Dog licenses on sale

Dog licenses may be purchased in First Buckeye Bank, N. A.

Richland county residents will be charged $6 for a dog license and $30 for a kennel license. Failure to acquire a license by Jan. 21 will necessitate a Penalty of $2.

Huron county residents will be charged $4 for a dog license.

The Voice of The Advertiser —

The Christmas story

In those days a decree went out from Caesar Augustus that all the world should be enrolled.

This was the first enrollment, when Quirinius was governor of Syria.

And all went to be enrolled, each to his own city.

And Joseph also went up from Galilee, from the city of Nazareth, to Judea, to the city of David, which is called Bethlehem, because he was of the house and lineage of David,

to be enrolled with Mary, his betrothed, who was with child.

And while they were there, the time came for her to be delivered.

And she gave birth to her first-born son and wrapped him in swaddling cloths, and laid him in a manger, because there was no place for them in the inn.

And in that region there were shepherds out in the field, keeping watch over their flock by night.

And an angel of the Lord appeared to them, and the glory of the Lord shone around them, and they were filled with fear.

And the angel said to them, "Be not afraid; for behold, I bring you good news of a great joy which will come to all the people;

for to you is born this day in the city of David a Savior, who is Christ the Lord.

And this will be a sign for you: you will find a babe wrapped in swaddling cloths and lying in a manger."

And suddenly there was with the angel a multitude of the heavenly host praising God and saying,

"Glory to God in the highest, and on earth peace among men with whom he is pleased!"

From the Gospel according to St. Luke, second chapter, Revised Standard Version of the Holy Bible.

New Havenite succumbs at 83 at Willard

Raymond Hord, 83, New Haven, died late Dec. 16 in Willard Area hospital.

He was born in New Haven and lived his whole life there and near Willard and Shiloh.

He was a farmer and also did custom threshing.

He is survived by two sons, Dale, Greenwich, and Clarence, Ashland; a stepson, Russell Dick, Sandusky; a sister, Mrs. Zepher Price, Shelby; 11 grandchildren, several great-grandchildren and two great-great-grandchildren.

His wife, Mildred, died in June. A daughter, Mrs. Eva Blackford, also died earlier.

Services were conducted Saturday at 1:30 p.m. at Greenwich, where burial was in Greenlawn cemetery.

Foley returns to recuperate

Injured Nov. 12 during the strike confrontation at Plymouth Locomotive Works, Inc., John Foley was released Dec. 16 from Mansfield General hospital and is at home.

No issue next week

To afford the newspaper's staff its annual leave, there will be no issue published next week.

Publication will resume on Jan. 8, 1981. Copies of that issue will be mailed Jan. 7.

The editorial and business offices of the newspaper will be closed from Dec. 23 at 3 p.m. until Jan. 2 at 8 a.m.

Although this issue is dated Dec. 25, it was prepared in advance. All stories and articles, however, are written so that "today" means Dec. 25, "yesterday" means Dec. 24 and "tomorrow" means Dec. 26.

Happy holidays to all!

Nesbitt on council at Shiloh

Delmar Nesbitt is a new councilman at Shiloh.

He was appointed Dec. 17 to complete the term of Audrey Lemaster, who has moved to Plymouth.

A native of Shiloh, he is retired from federal civil service.

Charles R. Reeder is a candidate for the other vacancy, caused by the resignation of Harry Foster. Councilmen pointed out he may be subject to a conflict of interest if he is appointed. Reeder's wife is a member of the rescue squad. His brother-in-law is the street superintendent.

The council and Reeder agreed to submit the questions to the solicitor, Jon Burton, for opinion, which is expected before the next meeting, Jan. 14.

Clabaugh returns to hospital

Jeffrey Clabaugh was admitted to Willard Area hospital Friday.

$500,000 in grant target of planners

Can the village get a half million dollars in federal grant money?

Exactly three persons hope so.

The first public hearing took place Thursday at 6 p.m. in the village hall with Planning Commission Chairman Kennon Osbun, Mrs. Charles E. Pritchard, a member of the commission, and Councilman D. Douglas Brumbach.

The money if granted will be used to repair West High, Beelman, Nichols and Springmill roads.

Osbun also hopes that some money might be used to repair some of the housing in those areas under an energy conservation program.

The next meeting will be Tuesday at 6 p.m. in the village hall.

Persons residing in those areas are urged to attend.



Hawks' kin gets promotion

Son-in-law of the Ivan Hawks, J. B. (Jack) Cotter is new district manager, agricultural chemicals, Columbus, for Shell Chemical Co. Cotter will direct sales efforts in the 16 northeastern states. He was formerly staff business representative for herbicides at the company's headquarters in Houston.

Cotter has held various positions since joining Shell in 1969. He's served as technical representative, product sales representative as well as advertising supervisor for agricultural chemicals prior to his most recent assignment as Staff Business Representative.

Cotter, his wife, Sandra, and three children will move to Columbus. They currently reside in Kingwood, Tex.

A native of West Unity, he holds a BS degree in agricultural economics and an MBA in marketing from Ohio State university.

Cost of water from Willard: $33.14 a month

Only practical solution to Plymouth's water problems, village council was told Monday night by Mark Rowland, representing Burgess & Niple, Columbus water consultants, is to borrow money and install a water line from Willard's treatment plant to the village mains.

This, he said, could assure the village a more than adequate supply for about 40 years. Now the village is consuming about 210,000 gallons a day and he estimates that in 20 years this consumption with normal growth will increase to 440,000 gallons daily.

His estimated cost of an eight inch line with a lift station is roughly $679,000.

By bypassing the present treatment plant, which is outdated and outmoded, the village could save $250,000, which he said would be the cost to renovate it.

He also told the council the distribution system, which has some parts that are almost 80 years old, will cost roughly $368,000.

Councilman D. Douglas Brumbach said Willard and Plymouth have used different methods to treat their water and asked what reaction there would be with the Willard water entering the village lines.

Rowland said the distribution system is in such a sad state that it simply does not matter.

He urged the council to take immediate action to fund the line through a grant, that can be funded equally by the village and governmental agency.

He made several suggestions. One would be OWDA funds that would cost 10½ per cent interest over a 25-year period, making the average monthly water bill for the village's 750 users $33.14.

Another way is to go to the Farmers Home administration, which financed the sanitary sewer system. Its loan would be for 40 years at five per cent interest, thus making the average bill $26.40.

Rowland said there is a good chance FHA would give the village a 50 per cent grant, which is now being investigated by the EPA.

Mayor Eric J. Akers was concerned about the informal talks he has had during the last few weeks since learning that the water consultants believe Willard water is the only hope.

He hopes that Willard's rate for the cost of water can be reduced from 200 per cent, which is charged for users outside the city, to 120 per cent.

Rowland pointed out the city needs a good water customer since its water fund is experiencing money problems.

The mayor said he wants to work out an agreement that would not require Plymouth to purchase any set minimum of water each month, but only what is actually metered and used.

He said the village must work quickly, to which Councilman G. Thomas Moore added the water consultants had been hired and their advice should be followed.

Councilman James H. Cashman moved to formally proceed with the advice of Burgess & Niple. The service committee with the mayor as its spokesman will open new talks with Willard and determine the best method of financing the water line.

Sexton charged in melee

Garland Sexton was charged with assault by two agents of the Ohio Liquor Control board Friday night.

The agents were investigating Weber's Cafe's sale of alcoholic beverages to a minor.

The cafe personnel called Plymouth Police department, which in turn called the Richland county sheriff to escort the agents from the village when angry patrons threatened them.

Sexton will appear in Shelby Municipal court.

Officers elected by Presbyterians

Officers of First United Presbyterian church will be formally installed after the service Sunday morning.

They were chosen during the annual congregational meeting Dec. 14.

Mrs. Paul Kessler and Robert Young are the elders for three year terms.

Mrs. Julian Taggart and Mrs. Kenneth Echelberry are deacons also for three years.

Mrs. Donald Perdue will serve a two year term as a deacon.

William Houser is the head usher and Dean Moorman the assistant for a one year term.

Church school superintendent is Mrs. James Will. Her assistant is Jamie Brooks. Each is for one year.

Miss Luella Vandervort and Timothy Branham will serve as trustees for three years.

The memorial committee is Miss Florence Danner and Mrs. Charles H. Dick.

Auntie shares today letter from S. Claus

BY AUNT LIZ

This is a letter we received last week. It was a strange looking envelope, the first thing I noticed was that it did not have a stamp on it but somehow it got through the mails. Then I looked at the return address, which said, "Mrs. Claus, the North Pole," so I knew a nice old friend was writing a holiday letter. For years we have written to each other at this time of the year. I really want to share it with young mothers, so here it is).

"Dear Aunt Liz,"

"Santa wants me to tell you he is getting ready. He is packing up sacks of nice, happy things to deliver. Somehow, and this has always amazed me, he seems to know just what everyone really yearns for and will be so happy to find under his Christmas tree. (I have been married to the guy for years and years as you know, and have never figured out how he knows all this) (I think he gets a little help here and there; he will not let me open his mail, but I think he gets hints from about July).

"He wants all the children to know he will get to each house sometime Christmas Eve, most likely when they are in bed. It does take the reindeer a while to hop over each housetop".

"Right now they are outside practicing, but they are really frolicking in the snow, which they love to do. I just went outside, clapped my hands and said, 'Go on practicing getting over rooftops'. They looked at me sadly, but they are really hopping around. They love it all, but do not want to admit it. They know what they must do on Christmas Eve and will be ready".

"The elves have been working away making things for everyone. One has just finished making a closet hanging of braided lavender yarn with little things of lavender sewed on it. It is simply beautiful. While they are working away, they are singing like mad, 'Rudolph, the Red Nosed Reindeer'.

"They love him and he loves them, but some days he is a very bad reindeer".

"He sneaks into their workshop and steals their peanut butter sandwiches while they are working away making nice things".

"Rudolph has been a problem. He simply does not like to mind, but he makes the elves so happy because he is such a clown".

"He really saved the day for Mr. Claus. One day the elves simply stood up and said, 'We want ham salad sandwiches!'

"Santa really thought that over and decided peanut butter was more nutritious.

"Right now he is not sure of what they really want, but the reindeer still love the peanute butter ones".

"One other thing. Santa wants me to tell everyone that he will be there late, and will need a couple cookies and something to drink at each house".

"All you need to do is to put out two of your most beautiful cookies with something to warm up his tummy".

"Put it out on a table with a small sign wich says, 'Santa, this is for YOU!'"

(When our children were very young, we would put out stuff to munch on, and I can remember how we would share an orange and drop the peeling on the living room rug to show that S.C. had been there. No one ever dropped on that rug during the year, but Christmas Eve is something special, and after all, that guy is in a big rush.)

Auntie's note: If you really think you need to have an outsider come along to eat it all, which will make it all look so legitimate, just call me.



Dec. 25
Bill Amos
Robert Conley
Mrs. D. E. Fetters
Mary Ruth Steele
Mrs. Malcolm Dendinger
Carol Cameron
Pamela J. Irelan
Christina Horner

Dec. 26
Sharon Williston
Elyse Kucinic
John Helbig
Louis Lynch, Jr.
Mrs. Dennis Milliron
Robert Craig Pugh
Theresa Goines

Dec. 27
Edward Kok
Nettie Porter
Arthur Jacobs
Donald Burrer
Deanna Sexton
harold Ruckman
Donald Grabach
Rhoda Sourwine
Mrs. Russell Easterday
Mrs. Darrell Hampton
Florian Brown
D. W. Courtright

Dec. 28
Nancy Ballitch
Jeffry Dean Fenner
Mrs. Ralph D. Ream
Danny Mumea

Dec. 29
Roger Van Loo
Fred A. Bauer
Mrs. John H. Worth
Ricky Barnett
Rebecca Endicott

Dec. 30
Zackary Forest Wechter
Robert C. McBeth
Mrs. J. B. Smith
Janet Oney
Wallace Redden
Kathy Pickard
Wendy Baker

Dec. 31
Thomas Smith
Robert Davis
Kitty Cunningham
Vera Fidler

Wedding Anniversaries:
Dec. 25
The Glenn Dicks

Dec. 26
The Raymond L. Brookses

Learn how.
With a free catalog of over two hundred federal publications. For your copy, write: Consumer Information Center, Dept. D, Pueblo, Colorado 81009.

SPECIAL NOTICE DOG LICENSE

All dog licenses are $6 in Richland County, R. C. Sec. 955.14

Kennel Licenses are $30

Dogs over 3 months of age require licenses AFTER JANUARY 20 THE LAW IMPOSES A PENALTY OF $2 FOR SINGLE LICENSE OR $5 FOR A KENNEL LICENSE.

Please enclose this application with your remittance and mail to Freeman J. Swank, Auditor, County Building, Mansfield, Ohio 44902.

AGE	SEX M	SEX F	COLOR	HAIR Long	HAIR Short	HAIR Med.	BREED

AMOUNT REMITTED $ _____

Name of owner _____

Street Address _____

City and Zip _____

PLEASE PRINT

It's time for trees and Mistletoe
For Santa and his sleigh,
And time for dreaming Magic dreams
As we greet this Christmas day!

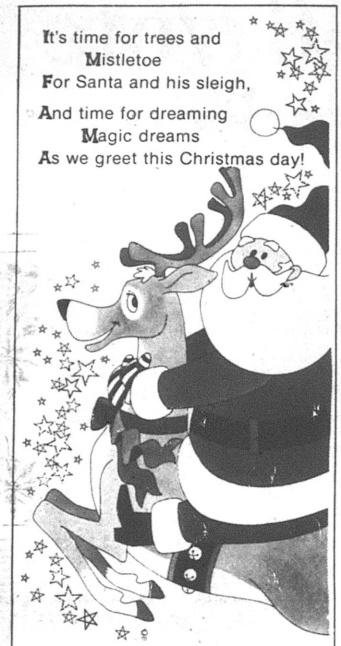

The Coffee Shop
Shelby

CHRISTMAS

At this glittering time of the year we send wishes for your happiness, glowing with bright hope for the future.

We look forward to serving you again

Border's Market
Trux St., Plymouth

News that's fair, concise, accurate, that seeks out solutions to world problems, that gives you a clearer view of both national and international news.

THE CHRISTIAN SCIENCE MONITOR

It's all there. Ask any Monitor reader. Or, better yet, subscribe yourself, from 3 months at $17.50 up to one year at $65.00.* Just call toll free:

800-225-7090

In Mass., call collect: (617) 262-2300.

*Rates subject to change.

The Splendor of Christmas

...the angel of the Lord appeareth to Joseph in a dream, saying, Arise, and take the young child and His mother, and flee to Egypt... Matthew 2:13

As we reverently recall that hallowed journey and the glory of Christ's birth, we pray you will be blessed with Life's everlasting treasures... our appreciation among them.

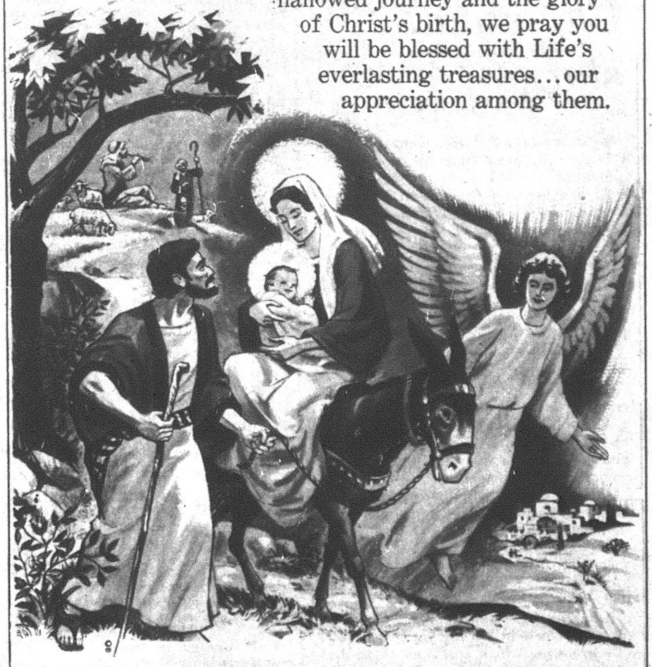

JOY, SHARING AND CARING

That's what Christmas is all about!
May every happiness be yours
at this loveliest of seasons!
Our gratitude for your patronage.

HOFFMAN'S
34 W. Main Shelby



In the glow of the holiday spirit we wish one and all a happy, hearty Christmas!

Town & Country Inn
Shiloh

FIRST BUCKEYE BANK N.A.



BELLVILLE • LEXINGTON • OLIVESBURG • LEXINGTON
MANSFIELD • ONTARIO • PLYMOUTH • SHILOH • MT. GILEAD

Amy McClure wants her own telephone; Brian Carter asks for 'Space Invaders'

Dear Santa Claus,
This year I would like Love and Touch baby and phone of my own and that's all.
Thank you,
Amy McClure

Dear Santa,
I would like to have a baby doll that cries. And I would like a Barbie doll that has a lot of clothes to wear.
Your friend,
Terrie Stidam

Dear Santa,
Christmas means that people go to other's houses and give and get, and the day Christ was born.
Brian Carter

Dear Santa,
What Christmas means to me.
It is when Jesus was born and shepherds came to see Him and so did the wise men. They brought presents. That's what Christmas means to me.
Amy McClure

Dear Santa,
What Christmas means to me: Love, Christ's birth, happiness.
Lisa Rath

Dear Santa,
I want Space Invaders. Hit 'n' Miss, a guitar and a drum set. I hope everybody will have a nice Christmas, including you.
Brian Carter

Dear Santa Claus,
These are the toys I want for Christmas. 1. a record player. 2. a new pair of boots size 2. and some roller skates size 2. 3. and please bring me some new clothes, size 8 to wear to school.
I like you, Santa Claus. On Christmas eve we will leave some cookies and milk.
Yours truly,
Tracy Strom

Dear Santa,
I like you. I want a drag racing set this year and I want some match box cars and I want some paper.
Mike Gibson

Dear Santa,
Christmas is a nice Holiday but would you get Mom and Dad a new car?
Thank you,
Jeff Goble

Dear Santa,
Christmas is a holiday for people and kids too.
The parents wrap presents for kids and for friends.
People put up their Christmas trees and put presents under them.
Your friend,
Chris Hixon

Dear Santa,
What Christmas means to me.
When Mary had little Jesus in the manger. Jesus was cute. And when He died on the cross from all the Saviour and we all love Him.
Merry Christmas,
Tracy Strom

Dear Santa Claus,
These are the things I want for Christmas: Some roller skates, clothes size 8, boots, shoes, a record player, Fresh and Fancy. I like you, Santa Claus.
Merry Christmas,
Santa Claus,
Tracy Strom

Dear Santa,
I want a game of Space Invaders and a new bike and a Blip game and a Speak-'n'-Spell and a doll, Candi.
Tracy Tash

Dear Santa,
Christmas is a nice holiday but Christmas is too much for Mom and Dad but we like Christmas.
Thank you,
Tracy Howell

Dear Santa,
How are you? Merry Chrisnas, Santa.
Santa, I want a jump rope, roller skates, size 3, and a doll. How are Mrs. Claus and the elves?
How much snow do you have in the North Pole?
My mom wants a plant. My dad wants a router.
Your friend,
Nancy Beverly

Dear Santa,
For Christmas I would like a Barbie doll. And a game of Operation. And some roller skates. And a record of Kenny Rogers. And a Merry Christmas.
Werely Thornsberry

Dear Santa,
I want a toy car for Christmas but don't forget Mr. Follett's Cadillac.
From,
Russell Stroup

Dear Santa,
I want a doll. And I want a Dolly Pop Town, too. I love Christmas; do you, Santa?
I love you, Santa, because. I love your wife too. I want another doll. Santa, I love you.
Your friend,
Amy Beverly

Dear Santa,
I want a new bike, a toy airplane and a toy truck and toy box and dresser and desk.
I go to Plymouth school. My reading teacher is Miss Creamer and my real teacher is Mrs. Morhorr.
Your friend,
Matt Studer

Dear Santa,
I want a little black truck and a doll for my sister.
Your friend,
Tony Classen

Dear Santa,
Will you bring me a basketball? And a toy puppy that barks? And for summer will you bring me a bike? And will you bring me some new shoes?
Your friend,
Elizabeth Delombard

Dear Santa,
I want a new bunkbed. I want a new bunkbed for my baby brother. I want a bone for my dog.
Your friend,
Chris Homer

Dear Santa,
I would like a bike and gun and a book.
Your friend,
Brad Taylor

Dear Santa,
I want a gun and a knife for Christmas. Bring my girl friend a bracelet for Christmas.
Your friend,
Brian Slone

Dear Santa,
I want a new game. I hope you stay hot.
Do you have fun with Rudolph?
Your friend,
Andy Bowman

Dear Santa,
I will like a doll, it cries, and a ball and a game.
Your friend,
Gayle Wilson

Dear Santa,
I want a bunkbed. I want a new bone for my dog. I hope my brother gets a bed.
Your friend,
Chris Horner

Dear Santa,
I like your reindeer. I like you too. I wish you and your reindeer a very Merry Christmas and your wife the best Christmas you ever had.
Your friend,
Rob Smith

Dear Santa,
i think the 25th of December is a big day for you. And the 25th of December is a big day for me too.
And you are my best friend, Santa, I ever had.
Your friend,
Marco Laser

Dear Santa,
What Christmas means to me is that snow falls and Santa Claus comes to deliver presents.
Aaron Fenner

Dear Santa,
What Christmas meand to me. Christmas meand a lot to me, it's a lot of fun. I always help mom put up the Christmas tree, and I like to help wrap presents. Christmas morning is very exciting. I feel very happy when I get up and see all the presents under the tree. My sister and I have lots of fun opening our presents and playing with our new toys and games. Christmas day is such a happy day. That I hate to see it end.
Tracie Kamann

Dear Santa,
I like your fur coat. and I like your reindeer. And I like you very much. I wish I could see you now. You're the best one.
Roy Fletcher

have a HAPPY HAPPY CHRISTMAS



Joining Santa in our wishes for a holiday full of gay spirits and happy surprises! Thanks.

Walters's Flower Shop
Plymouth, O.



Peace

We hope you and yours are blessed with the warmth and happiness that are so abundant throughout this holy season. Many thanks.

ZERKLE REAL ESTATE
Tel. 687-7791

HOWARD ZERKLE, BROKER
John, Dorothy, Judy, Marcia, George, Dora, JoAnn, Stewart, Barbara

Taking a moment to say thanks for your friendship and understanding.
Merry Christmas to all!
Shiloh Inn
The Paces

A VERY MERRY CHRISTMAS
Each year it means still more,
And our gratitude behind it
Is warmer than before.



Moore's Parts & Service Center
Plymouth



Merry Christmas

Let the miracle of Christmas warm your hearts this holiday season and bring joy and peace into your home. May all good things that mean Christmas be yours

from all of us here at

Pleasant Valley Realty



PEACE on EARTH

May the radiance and gift of His love light your way to everlasting peace and contentment.
Best wishes for a joyous Christmas.

The Style Shop
Shelby

CHRISTMAS GREETINGS



It's fitting to say thanks to our friends at this time and to wish one and all the bright joys of Christmas!

THE SHOE BOX
(formerly Duff's Shoes)
50 W. Main St. Shelby, Ohio



Hallelujah

We pray the Spirit of the holiday will grow ever greater in your heart. Warm thanks

Tallman Insurance Agency
Shiloh



HAPPY HOLIDAYS

It's time to wish our patrons a jewel of a Christmas. You're pure gold and we thank you for your trust.

The Hill's Jewelry & Gifts
Plymouth



JOY

HOPE YOUR CHRISTMAS IS AS SPARKLING AND WONDERFUL AS YOU ARE!

CHEER

Marathon Carry-Out
Plymouth

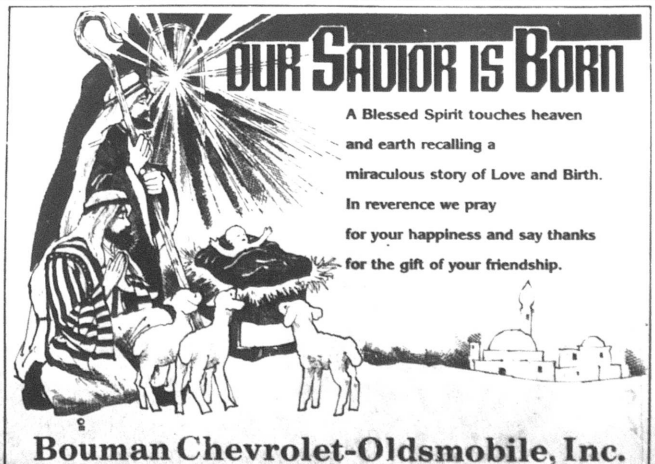

OUR SAVIOR IS BORN

A Blessed Spirit touches heaven and earth recalling a miraculous story of Love and Birth. In reverence we pray for your happiness and say thanks for the gift of your friendship.

Bouman Chevrolet-Oldsmobile, Inc.
Willard

What folks here did 25, 20, 15, 10, five years ago

25 years ago, 1955

Plymouth Pilgrims lost their 31st straight game. Ray Einsel scored 18 points, Ontario 58, Plymouth 53.

Jack E. McQuate was a semi-finalist in the National Merit Foundation scholarship test.

J. Carlton Stambaugh announced his retirement after 55 years as editor and publisher of the Daily Globe at Shelby.

Jack Hall scored 25 and Larry Barnd 18, Lexington 75, Shiloh 72.

Village council turned down a Christmas bonus after getting word the county budget commission cut the budget by $1,500.

Tom Root advertised a used baby carriage for $10.

20 years ago, 1960

Jim Russell scored 17, Plymouth 57, Colonel Crawford 41.

Marv Cok garnered 18 points, Plymouth 62, Bellville 38.

Member of Richland Lodge 201, F&AM, and uncle of Carl M. Lofland, Andrew Montieth, 94, died at Bradenton, Fla.

Sam B. Fenner was in Mansfield General hospital for treatment of a fractured hip, received in a fall in his garage.

Teen Town U. S. A., operated by the Donald Shavers, announced it will close Jan. 1, owing to diminished interest and increased vandalism.

15 years ago, 1965

James D. Cunningham was elected president by Plymouth Community club. The Rev. Robert E. Mace was vice-president, Donald brooks treasurer.

Brother of Mrs. Jessie Holtz, Fred W. Brown, 61, a grocer and poet, died at Willard.

Plymouth won its second game of the season. Billy Goth got 15, Plymouth 61, Lucas 56.

Dick Lahmon scored 13, Plymouth Reserves 53, Lucas Reserves 21.

10 years ago, 1970

John Conley scored 28 points, Plymouth 85, Crestline 56.

Lexington 79, Plymouth 44.

Mother of Francis A. Miller, Mrs. Ira Miller, 88, died at Shelby.

Suzanne E. Paddock was engaged to Tracy L. Hetrick, Fremont.

Builders rushed to ready the new gymnasium by Jan. 22.

Mrs. Charles Briggs was installed as worthy matron by Angelus Chapter, OES, Shiloh.

All about town . . .

Dr. and Mrs. James Holloway are spending Christmas eve with his parents Mr. and Mrs. Louis Holloway, Parma, and the holiday with her parents, Mr. and Mrs. James Henderson, Circleville.

Mrs. Robert L. McIntire is a holiday dinner guest of her daughter and son-in-law, Mr. and Mrs. George Pierfidieci, Avon, Conn., will arrive over the weekend to spend next week here.

Terry Baker, attending Bowling Green State university, is here with his parents, Mr. and Mrs. Donald Baker, for the holidays.

Mrs. Penny Knight and her two sons, Warrensville Hts., will spend the holiday weekend with her parents, Mr. and Mrs. Miles Christian. They will all be holiday dinner guests of the M. Fate Christians.

Robert M. Davis arrived Sunday from the University of Akron to spend the holiday vacation with his parents, Mr. and Mrs. James C. Davis. Mr. and Mrs. Randy Davis, Alpharetta, Ga., and the William R. Millers, Mt. Vernon, are coming Christmas eve and will dine together today.

Deborah and Robert Hanline arrived over the weekend from Tempe, Ariz., where they are enrolled in Arizona State university, for the holidays with their parents, Mr. and Mrs. Charles Hanline.

Mrs. Montelle Faust and her childrn, Mansfield; the Woodrow Combses, Columbus, and the Robert Wechters, Hudson, will be holiday dinner guests of their mother, Mrs. D. B. Faust. Mrs. Faust recently returned from a two week visit with her other daughter, Mrs. George Kauffman, and her family, Bellevue, Wash.

IN MEMORIAM

In loving memory of William P. Linville, who passed away Dec. 24, 1977.

God has chosen to take him away and the loss is still felt. How quickly You called him. He simply stopped what he was doing and looked up and You were there. To the end he loved us, to the end.

Wife, children, grandchildren, and great-grandchildren. 25c

Library to show films

Plymouth Branch library has a trio of children's movies scheduled on Tuesday, at 10 a.m.

"If Bicycles Could Talk" provides instructions on basic bike maintenance as well as safety tips for young riders.

Jonathan Chapman, the barefoot young pioneer who planted apple seeds and helped frontier families throughout the Midwest, is the subject of the second film, "Johnny Appleseed."

"Red Ball Express" is a rollicking animated train ride to the tune of "The Orange Blossom Special."

Admission is free.

The branch library is at 21 West Broadway.

Library to close

Plymouth Branch library will close Wednesday at 5:30 p.m., on New Year's Eve.

All facilities will resume normal operating schedules on Friday, Jan. 2.

WANT ADS SELL!
WANT ADS SELL!

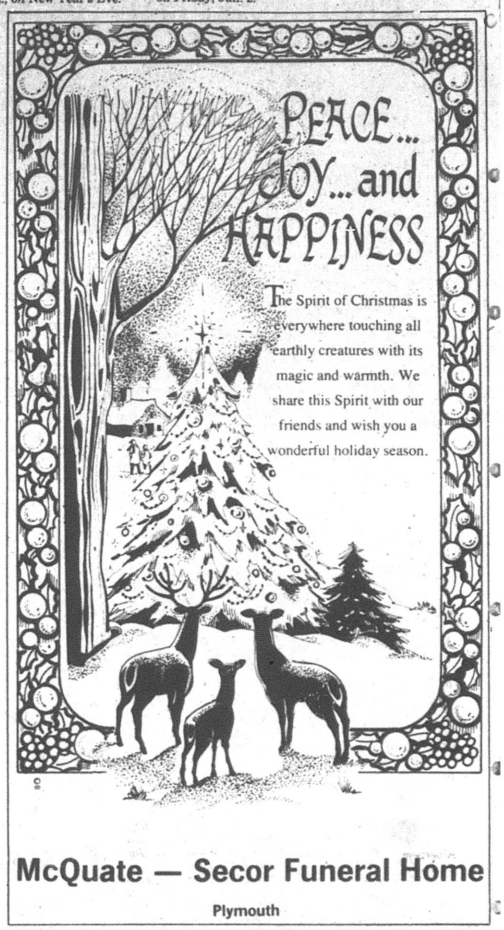

McQuate — Secor Funeral Home
Plymouth



As Christmas approaches it is a pleasure for all of us to wish all of you a holiday abounding with Health, Happiness and Prosperity!

DANHOFF REALTY
104 Myrtle Ave., Willard, O.
935-6371



We're sure your holidays will be filled with the bright harmony that only Christmas brings. A resounding note of thanks for your patronage.

Weber's Cafe
&
Bob's Cafe

Mike Douglas says: "If you know CPR, you never know when you'll save a life."



"Cardiopulmonary resuscitation training is available through your local Red Cross Chapter. Call.

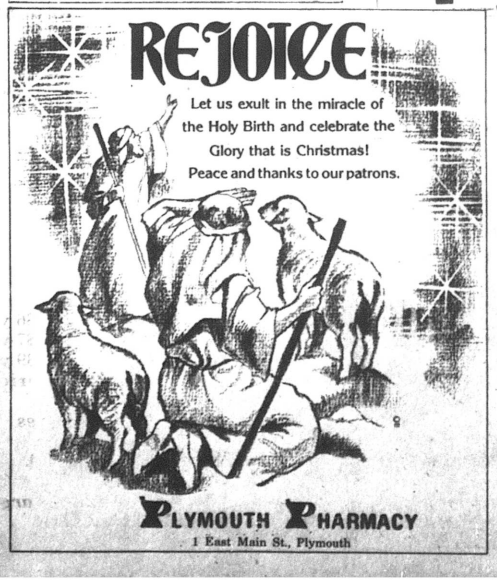

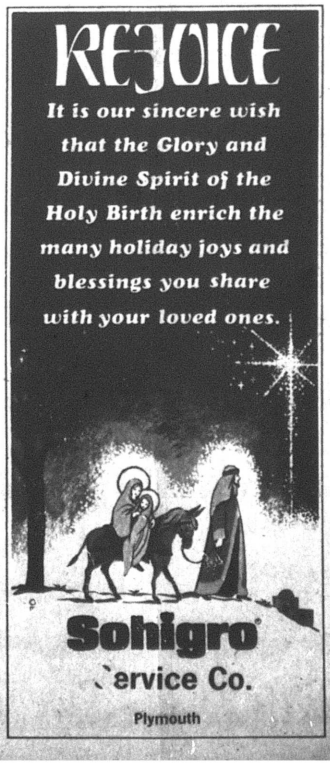



Lost weekend!

Big Red loses two contests

Plymouth's defense was inadequate at Danbury Saturday night and the Lakers delivered a 78 to 63 beating to the visitors.

Plymouth led by a point after eight minutes, whereupon Danbury began to move. Led by Chris Clemons and Guy Tibbles, the Lakers scored 21 in the second period, holding Plymouth to just 10, and 25 in the third period, limiting the Big Red to only 12.

This was too much for Plymouth to deal with. A hot fourth quarter for the Big Red, in which it netted 28 points, cut into the lead by eight points but it was far from enough.

Although Danbury is not a particularly big team, it managed to outrebound Plymouth by plenty, 46 to 22, Clemons taking down 14 caroms.

The superiority in rebounding showed in the shooting figures. Danbury got off 79 tries for field goal, making 35. Plymouth shot for field goal 65 times and scored with 27 of them.

Plymouth's free throw shooting was not up to par. The visitors missed 14 of 23 tries. Danbury missed only five of 13.

Clemons led Danbury with 20, Tibbles had 18 and Brian Albertson scored 16.

Marty Carty bagged 21 for Plymouth. Greg Polachek, who played well in his second straight game, and Scott Harris contributed 11 apiece.

It is plain that Plymouth's problems are that its defense has not been strong and its shooting has not been good. That it does not have a strong rebounder or much collective height, of course, do not contribute to much progress.

Plymouth was charged with 10 turnovers, Danbury with 15.

Lineups:

Danbury	fg	ft	tp
Albertson	7	2	16
Clemons	8	4	20
Hamann	3	1	7
Oglesbee	4	0	8
Tibbles	9	0	18
Mazur	1	1	3
Fontana	2	0	4
Malfara	1	0	2
Totals	35	8	78
Plymouth	fg	ft	tp
Carty	10	1	21
Tackett	2	1	5
B. Fenner	2	0	4
Mowry	4	1	9
Polachek	4	3	11
Harris	4	3	11
Smith	1	0	2
Totals	27	9	63

Score by periods:

D	12	21	25	20	— 78
P	13	10	12	28	— 63

Cubs thump Plymouth, 78 to 54

Lucas took an early lead in Black Fork Valley conference play at Lucas Friday night and thumped Plymouth, 78 to 54.

The Cubs broke it open with 11 unanswered points in the first period, overcoming a 5 to 4 lead by Plymouth, and never were in trouble thereafter.

Leading by 15 to 7 after eight minutes, the Cubs simply poured it on in the second period, when they scored 26 points while holding the Big Red to 15.

The Cubs won not because they outrebounded Plymouth — Plymouth had 33 rebounds, Lucas 37 — but because they outshot and outpassed the visitors.

Lucas scored 34 field goals in 64 tries and 10 free throws in 22 attempts. Plymouth, correspondingly, made 20 of 51 tries for field goal and 14 of 20 free throws.

Lucas was charged with 22 turnovers, Plymouth with 14.

Terry Caldwell and Robin Boone very nearly matched Plymouth's output of points. Caldwell scored 25 and Boone 23. Rick Hardin was the only other Cub in double figures with 12.

Plymouth had four players in double figures. Steve Tackett had 16, Marty Carty 12, Steve Mowry 11 and Brian Fenner 10.

Coach Mike Tracey changed his starting lineup with no appreciable difference in result. Greg Polachek began at center and Brian Fenner at guard.

Lucas led by 19 at the half and by 31 after three periods.

Lineups:

Lucas	fg	ft	tp
Alsept	1	0	2
Boone	9	5	23
Caldwell	11	3	25
Constance	1	0	2
Hardin	6	0	12
Marshall	1	2	4
Thompson	2	0	4
Smith	2	0	4
Baker	1	0	2
Totals	34	10	78
Plymouth	fg	ft	tp
Carty	4	4	12
Tackett	7	2	16
B. Fenner	4	2	10
Mowry	3	5	11
Polachek	2	1	5
Totals	20	14	54

Score by periods:

L	15	26	23	14	— 78
P	7	15	11	21	— 54

In the reserve game, a strong second period by Lucas put it out of reach for Plymouth, which lost, 46 to 36, despite outscoring the Cubs by two in the second half.

Lineups:

Lucas	fg	ft	tp
Sauder	3	2	8
Layne	3	5	11
Gentile	7	0	14
Baker	2	0	4
Marshall	1	0	2
Banks	0	2	2
Wolfgang	2	0	4
Smith	0	1	1
Totals	18	10	46
Plymouth	fg	ft	tp
Jacobs	5	2	12
Thornsberry	4	1	9
Jamerson	1	1	3
Risner	2	2	6
Hawkins	3	0	6
Totals	15	6	36

Score by periods:

I.	11	15	11	9	— 46
P	10	4	9	13	— 36

14 schools to play this week

Here's schoolboy basketball slate for this week:

SATURDAY:

South Central at Plymouth;

Edison at Firelands;

Black River at Keystone;

TUESDAY:

East Knox at Monroeville;

Smithville at Mapleton;

South Central at Western Reserve;

St. Paul's at Clyde.

Red girls fall to Spartanettes

St. Peter's girls overcame a three point lead after eight minutes here Thursday and thumped Plymouth, 59 to 31.

Lynn Nadolsky and Kathy Cusic bagged 14 points each for the Spartanettes. Miss Nadolsky took down 13 rebounds.

Renee Taylor scored 13 for Plymouth and had 12 rebounds.

The visitors outshot Plymouth. St. Peter's tried for field goal 51 times and was successful with 26. Plymouth's record was 14 of 62. At the foul line, St. Peter's sank seven of 17, Plymouth three of 14.

Lineups:

St. Peter's	fg	ft	tp
Alt	2	0	4
Lang	3	0	6
C. Nadolsky	2	2	6
L. Nadolsky	6	2	14
Baki	3	0	6
Cusic	7	0	14
Dowiatt	3	1	7
Blunk	0	2	2
Totals	26	7	59
Plymouth	fg	ft	tp
Briner	2	1	5
Taylor	6	1	13
Turson	1	1	3
Daron	3	0	6
Tackett	2	0	4
Totals	14	3	31

Score by periods:

S	12	14	13	20	— 59
P	15	9	4	3	— 31

In the reserve game, the visitors won, 33 to 8.

Flames in lead in BFVC

Here're scores last week:

Northmor 64, Crestview 46;

Danbury 78, Plymouth 63;

Lucas 78, Plymouth 54;

South Central 75, Black River 57;

New London 59, South Central 50;

Edison 51, New London 50;

Edison 51, Black River 49;

Western Reserve 75, Monroeville 48;

Mapleton 66, Monroeville 51;

St. Paul's 49, Clyde 44;

Mapleton 51, St. Paul's 50;

Mansfield Christian 61, Crestview 58;

Northmor 56, Mansfield Christian 41.

WANT ADS SELL!
WANT ADS SELL!



Remembering friends, old and new, with warmth and appreciation and hoping the horn of plenty brings its bounty to your door!

WILLARD UNITED BANK
MEMBER FDIC
A Subsidiary of Toledo Trustcorp, Inc

INTEREST CHECKING

A new checking account...

- for individuals
- for sole proprietorships
- for certain nonprofit groups

...that earns 5.25% interest

- Compounded daily
- Credited monthly regardless of the minimum balance maintained

...that offers 3 ways to avoid a monthly service charge

- Keep a minimum balance of $1,000 in your Interest Checking account
- Maintain an average balance of $2,000 in your Interest Checking account
- Keep an average balance of $2,000 in a statement or passbook savings account

If your balances fall below the required levels, a $5.00 monthly service charge will apply. Regardless of the balance maintained, there is a per check fee of 15¢ for each check paid during the statement period in excess of 50 checks.

Converting to interest checking is simple and easy...

- you keep your present account number
- you use the same checks

All you have to do is...

- Stop at any First Buckeye office and sign a brief authorization form
- All you need to bring is your Social Security number and your checking account number. If applicable, you also need to designate which savings account is to be used as the basis of waiving the monthly service charge

Sign up now and begin earning interest on January 2, 1981

FIRST BUCKEYE BANK N.A.



Member Federal Reserve System and F.D.I.C.

BELLVILLE • CRESTLINE • GALION • LEXINGTON
MANSFIELD • ONTARIO • PLYMOUTH • SHILOH • WILLARD

Keil's Shelby, Ohio

Coat Sale Starts Friday, Dec. 26

Fur-Trimmed Coats

Were	Now Just
$329	$150
$209	$150

Untrimmed Coats

Were	Now Just
$189	$150
$160	$129
$149	$119
$139	$119
$119	$ 95
$ 89	$ 69

Pant Coats

Were	Now Just
$109	$89
$ 79	$ 59
$ 69	$49
$ 59	$49

Nylon Jackets

Were	Now Just
$39	$29

Blankets—Towels—Sheets
Our entire stock now

20% off
during January

Yard Goods Sale

$ 9 Washable Plaid Wools	$6 yd
$11 Velours	$7 yd
$ 4 Polyester Plains	$3.39 yd
20% off al Quilting Fabrics	

Please make all exchanges before Jan. 1
50 E. Main St., Shelby, O.
Tel. 342-4866
Use your VISA or Master Charge for instant credit
Use free parking lot next to Pizza Palace



Morrison's Sohio Station
Plymouth

WILLARD UNITED BANK
MEMBER FDIC
A Subsidiary of Toledo Trustcorp, Inc.

Christmas Holiday Hours

	Wed., Dec. 24	Thurs., Dec. 25	Fri., Dec. 26	Sat., Dec. 27
Main Office	9 a.m.-3 p.m.	Closed	Closed	9 a.m.-3 p.m.
Drive Ins	9 a.m.-4 p.m.	Closed	9 a.m.-6 p.m.	9 a.m.-5 p.m.

Micki McQuate strong on hope; Heath Howard wants chainsaw

Dear Santa,
I hope that you make everyone happy. I hope you come to my tree. I hope everything is going fine at the factory. I hope that none of your reindeer get sick this Christmas. I've got a lot of hope, don't I, Santa?
Micki McQuate

Dear Santa,
What Christmas means to me, It means a baby and a woman named Mary and a man named Joseph. They traveled from Jerusalem to Bethlehem. But when they got there all the inns were full so one of them said that there's a stable behind one of the inns. But that night a baby was born. They called his name Jesus. When Jesus was born there were four shepherds in the fields watching their sheep when al of a sudden there was an angel. Oh, and my brother is coming home from San-Diego. Naval Station. His name is Mark Loehm.
Clayton W. Loehm

Dear Santa,
I would like a train and a chainsaw, or an electronic football game. A beebee gun also.
Your friend,
Heath Lee Howard

Dear Santa Claus,
I think I've been a good girl all year.
Please bring me a 10-speed bike, also the games Operation and Twister.
My baby sister is too little to write. She would probably like to have a baby doll.
We love you, Santa Claus.
Love,
Shawna and May Meade

Dear Santa,
What Christmas means to me.
What I like about Christmas is when the snow is white and deep and when you get to open presents and when I get to go sled riding and when we get to throw snowballs and we make snowmen and we make Christmas cookies.
Trent Beverly

Dear Santa,
What Christmas means to me.
Christmas is on Jesus' birthday. I love him. I like to celebrate Christmas.
Jennifer Lawrence

Dear Santa,
What Christmas means to me.
Christmas means a lot to me. When Jesus was born on Christmas morning. It was a special day for Mary and Joseph. And that's what Christmas means to me.
Diana Lynn Nickles

Dear Santa,
I want a boy's 10-speed bike and Merlin and Breaker Point and Master Mind and a pair of pants and tops and walkie talkies and a calculator and Speak and Spell.
Missy McDougal

Dear Santa,
I would like to have a new Cadillac and a snowman.
Thank you, Santa,
Love,
Jim Stima

Dear Santa,
How are you and your wife? I am fine.
My sister and I are always looking forward to having toys and stuff like that.
I love you, Santa.
Your friend,
Melissa Young

Dear Santa,
I want a stuffed dog for Christmas. And a real live puppy.
I want everybody to have a Merry Christmas. And I want peace in our family. Merry Christmas to all.
Your friend,
Anne Paulo

Dear Santa,
I love you. Do you like me? But I love you, Santa Claus. I thank you for the toys.
I love you, Santa Claus.
Your friend,
Bryan Lloyd Combs

Dear Santa,
I want a new desk. And I want a little pet rabbit. And I want some new trucks and cars. And I want a chalk board. And a new TV.
Your friend,
Brian Amburgey

Dear Santa,
I want a toy car. And I want a race track for Christmas. And I want a truck for Christmas. And I want a big play gun.
Your friend,
Steven Lee Thornsberry

Dear Santa,
Come and see me. Bring me a ring. And a doll too and will you leave me some candy to eat?
I love you.
Your friend,
Michelle Cook

Dear Santa,
I wish that Santa will get me a Schwinn bike for Christmas, and my mother a diamond ring, and my father a gun for Christmas too.
Santa, I wish that you will ge my brothers and sisters a new bike. OK Santa?
Your friend,
Bert Moore

Dear Santa,
I would like cowboys. And a car. I would like a snowsuit. And a BB gun.
Billy, my brother, would like a real gun.
Your friend,
Jean Smith

Dear Santa,
I want a doll that cries. And a bike. And a Barbie doll. And a new coat. And new shoes. And a ring. And a new shirt and a new pants.
Your friend,
Shelley Reinhart

Dear Santa,
I want a tractor set for Christmas. I will be good.
Will you give me the tractor set for Christmas please?
For Christmas will the tractor set be in a box?
Your friend,
Chad Linville

Dear Santa,
Will you bring me a doll? And a children's Bible and a ball? And a stuffed animal? A red puppy dog? A chalk board? And a lamp?
Your friend,
Wendy Risner

Dear Santa,
I want Baby Cris. And I want a strawberry pie. And I want Baby-in-the-Basket. You are the best person. And I hope that you come.
Your friend,
Jennie Gano

Dear Santa,
I hope you bring me a doll that is called Baby Love 'n' Touch. And I also want a strawberry shortcake.
Your friend,
Becky Beebe

WANT ADS SELL!
WANT ADS SELL!

Dear Santa,
I wish my sister had a game.
And I want a doll.
My mother wants some earrings.
Your friend,
Jennifer Putnam

Dear Santa,
Will you please bring me a doll and necklace for Christmas? And would you bring Tina a puppet and bring Tammy a pair of roller skates and bring Eric some cars and trucks.
Your friend,
Kristina Stephens

Dear Santa,
I would like to have the Yes toys. I wish that I can have a doll. And a doll house and a toy TV. That is all.
Your friend,
Kim James



We wish to all our friends the merriest Christmas ever!
Plymouth Post Office


Merry Christmas
May the spirit of this holy holiday bring you peace, harmony and joy.
KEITH'S BARBER SHOP
Mr. and Mrs. L. E. Keith



As the sweet sounds of Christmas echo round the world, we wish you all the blessings of a joyous holiday season.
Plymouth Beer Dock
The Echelberrys



BEN FRANKLIN
Willard Shelby

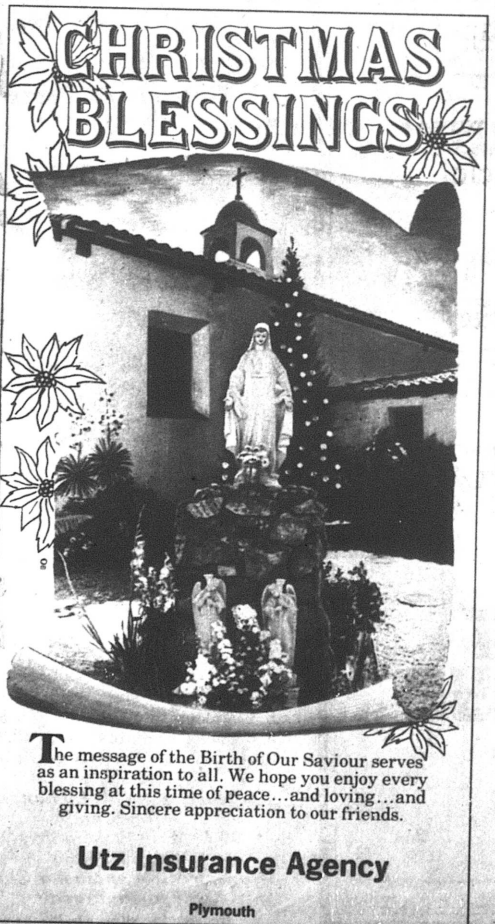

The message of the Birth of Our Saviour serves as an inspiration to all. We hope you enjoy every blessing at this time of peace...and loving...and giving. Sincere appreciation to our friends.
Utz Insurance Agency
Plymouth

Our Best Wishes for A -

Merry Christmas
We Hope - that your Christmas Season is filled with Joy...
We Wish - that your Christmas Season would last all year...
SEASONS GREETINGS
MILLER'S
True Value HARDWARE STORE



McIntire's
PLYMOUTH DRY GOODS
PLYMOUTH, OHIO

Toni Hill pleads for 'Sweety Face'; Matthew Barnett wants BB gun

Dear Santa,
I would like a baby doll named Sweety Face, a sleeping bag, and a kiss from you. I love Santa.
Thank you,
Toni Hill

Dear Santa,
I would like a Big Detour, and electric guitar, and a space helmet.
Love,
Steve Kennard

Dear Santa,
I would like a Super Stunt dirt bike, race car, and a ract track.
Love,
Craig Gowitzka

Dear Santa,
I would like an electronic baseball game, a head-to-head football game, and a Silver Streak.
Love,
Tom Reindl

Dear Santa,
I would like to have a doll. It's name is Sweety Face. I like it.
I love Santa. Thank you.
Love,
Cathy Oney

Dear Santa,
I would like a big doll, and a dollhouse. I love you very much.
Love, Santa,
Hope Wertz

Dear Santa,
I would like a BB gun and a race track. Thank you.
Merry Christmas!
Love,
Matt Smedley

Dear Santa,
I would like a race car, a guitar, and a baby doll.
Have a nice day.
Love,
Cassandra Bauers

Dear Santa,
I would like to have an electronic basketball game, a calculator, and a Silver Streak train.
Have a Merry Christmas.
Thank you.
Love,
Kenneth Shepherd

Dear Santa,
I would like a BB gun.
I am eight years old.
Thank you.
Love,
Matthew Barnett

Dear Santa,
I would like a race track.
Thank you.
Love,
Alan Johnson

Dear Santa,
I would like a BB gun, a train, and a drum.
I have something for Rudolph. Thank you.
Love,
Duane Adams

Dear Santa,
I would like a typewriter, a calculator, and a dollhouse. That is all, but I will leave some cookies for you.
Love,
Theresa Armstrong

Dear Santa,
I would like a Baby Feel so Real, a stuffed monkey, and baby clothes and blankets.
Merry Christmas.
Jenny Hicks

Dear Santa,
I would like two Silent Fasers, and two U. S. sets and a machinegun BB gun.
Would you wake me up?
Thank you.
Love,
Jason Bauer

Dear Santa,
I would like a Super Stunt dirt bike.
I love you. That's all.
Shane Sexton

Dear Santa,
Santa, will you give me a bike and Connect Four and a watch?
Merry Christmas.
Lynn Cole

Dear Santa,
I want a pack of marbles, some play reindeer, a new sled, a little Christmas tree.
Have a good Christmas.
Thank you,
John Cooper

Dear Santa,
I would like Rudolph the Rednose Reindeer. I want a sled, ice skates, train set, little cars and big cars too, please.
Have a good Christmas.
Thank you,
Charles Leid

Dear Santa,
I want a new drum, a new truck, a new boat, and I want a new sled.
Tom Greathouse

Dear Santa,
I would like Stay Alive, Number Up, skates, Ten speed bike, ice skates, games.
Merry Christmas.
Thank you, Santa,
Dorothy Blankenship

Dear Santa Claus,
I would like roller skates and ice skates, and that's My Puppy Puddles, please and Sew Perfect, Kissing Barbie, Mad magazine game, Uno, back gammon, Numbers Up, sleeping bag.
Thank you,
Elizabeth Vittel

Dear Santa Claus,
I would like these toys: rollerskates, Baby bottle, Baby cradle, puzzles and presents.
Thank you,
Rhoda Oberholtzer

Dear Santa,
Please say hello to your reindeer and your elves and tell Mrs. Claus hello.
And these are some of the things I would like for Christmas. Sew Perfect, ice skates, Connect Four, puzzles, Teddy Bear, Baby Cradle, and Numbers Up.
Thank you,
Kerrie Ann Claus

Dear Santa Claus,
I would like roller skates and a sleeping bag, and Sew Perfect.
Tell Rudolph I said hello and Mrs. Claus.
Thank you, Santa,
Christine Marie Williams

Dear Santa,
How is your wife? How are your reindeer? Are they all right?
I would like a game of Life and a watch and a sleeping bag, Mad magazine game, Uno cards, Connect Four, and Numbers Up.
Thank you,
Tricia Howell

Dear Santa Claus,
I want a train set, and My Puppy Puddles, and Mad magazine game, and marbles, and Connect Four.
Tracy Clagg

Dear Santa,
I want a Barbie perfume maker. Also a cash register, mittens, rings and necklace.
Your friend,
Kathy Myers

Dear Santa,
I want a book to read. And I want a game. and I want a ball.
Your friend,
Krista Chaffins

Dear Santa,
I like Rudolph and you, too. I am going to give you and Rudolph something and my sock has my name on it. My name is Becky H.
Your friend,
Rebekah Dawn Horan

Dear Santa,
I want a doll. And some books. I want a game. And I want a ball. I want a book to read.
Your friend,
Shari Hixon

Dear Santa,
For Christmas I want a belt, a stamper, with a stamp pad, and Baby Cries for you doll and Twister game, and I wish you a Merry Christmas, too.
Your friend,
Rhonda Barber

Dear Santa,
I wish I had a gun and a play bullet gun. My sister wants a doll.
Your friend,
Jason Davis

Dear Santa,
I have been good. I want a doll and I want some games for Christmas. I want a TV.
Your friend,
Joyce Neeley

Dear Santa,
I would like a Baby cries for me. Baby This and That. Baby Wipe Your Tears.
Your friend,
Gennifer Collins

Here're menus for week —

Here're menus for the week for senior citizens' luncheons in St. Joseph's Roman Catholic church:

Monday: Salisbury steak, squash, salad, bread with margarine, fruit, milk;

Tuesday: Breaded veal, potato, vegetable, bread with margarine, fruit, milk;

Wednesday: Baked chicken, rice, tomato, biscuit with margarine, gelatin, milk;

Thursday: National holiday, no luncheon served.

Mrs. W. H. Walker will take reservations at 687-1474.

Newsy notes...

George Shaffer, Cleveland, will spend the holidays with his parents, Mr. and Mrs. Harold Shaffer. The Ben Shaffers, Elmore, and their son, Thomas, and his family, who are visiting from Los Angeles, Cal., will be holiday dinner guests.

A daughter, Kristen Joy, weighing 9 lb., 11 ozs., was born Dec. 20 in Willard Area hospital to Mr. and Mrs. Fred Walton, Willard. Mother is the former Dorothy Ryan. The maternal grandparents are Mr. and Mrs. Ami Jacobs. The paternal grandparents are Mr. and Mrs. Paul Walton, Willard.

A slick plan for a rainy day.

Some people manage to go through life without ever having a rainy day. But most people run into a storm now and then.

So it pays to plan for a storm and then hope it never happens.

The Payroll Savings Plan is one sure, safe, easy way to force yourself to start saving. And savings are a must to keep any financial plan from going on the skids.

The little you set aside each payday for U.S. Savings Bonds will grow. And help to keep you covered come rain or come shine.

And if you're lucky enough to miss the rain, it might help you plant a few shade trees.

Take stock in America.

UNITED STATES SAVINGS BONDS

When you put part of your savings into U.S. Savings Bonds you're helping to build a brighter future for your country and for yourself.

The promise of natural gas:

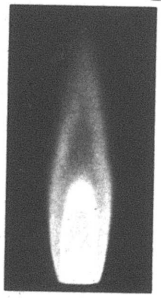

It can brighten your outlook about tomorrow's energy.

Natural gas holds bright prospects for our energy needs, with growing availability now, and the promise of supplies for decades to come. And beyond.

Columbia's current supply picture is such that we have been able to start making new customer connections again. So more homeowners are enjoying the benefits of natural gas. We're able to draw on increasing reserves—helped by our customers' conservation efforts which have reduced residential usage by approximately 15% over the last decade.

At the same time, projects underway will continue to add to future supply capabilities. Included are new wells, pipelines and storage facilities; plus investment in development of new gas-producing technologies.

It's estimated that there's enough natural gas still underground to take us well into the next century. Then supplies from new sources will be ready to give our future generations the energy they need.

Today it can be said of natural gas that it is your best energy value. With the promise of the future—and with continued conservation by our customers—Columbia is taking the steps to make sure natural gas remains available. And remains the best energy value.

COLUMBIA GAS

Still your best energy value.
And we want to keep it that way.



A Christmas Wish

Every day . . . in every way ...we hope you experience the joys and wonderment of this festive season.

Bauer's Market
Shiloh, O.



Season's Greetings

We welcome the chance to say . . . may your holidays be merry and gay!

Farrell's Jewelry
Willard, O.

HAPPY CHRISTMAS



Happiness is...
remembering old times, dear friends and wishing one and all the very special joys that are Christmas! We think of you with warm appreciation and hope all the beauties of the season will be yours.



THE PLYMOUTH Advertiser

Oldest continuing business in Plymouth, founded in 1853.
Editorial and business offices closed between Dec. 23 through Jan. 1. Offices will open Jan. 2 at 8 a.m.

WISE SHOPPERS LOOK HERE FIRST!

A BUSINESS DIRECTORY

Thomas Organs with "Color-Glo", Story & Clark, Kimball and Kohler & Campbell pianos. See them at TANNER'S PIANO & ORGAN SALES, 2 miles south of Attica. tfc

PLUMBING
Complete Plumbing & Heating service. PLUMBING & HEATING, 259 Riggs St., Plymouth, O., Tel. Leonard Fenner at 687-6935.
Backhoe Service

DR. P.E. HAVER, OPTOMETRIST, INC.
Glasses and Hard and Soft Contact Lenses
New Hours
Monday, Tuesday and Friday 8 a.m. to 5:30 p.m.
Wednesday 8 a.m. to 5:30 p.m. and 7 to 9 p.m.
Saturday 8 a.m. to 3 p.m.
Tel. 687-6791 for an appointment.
13 W. Broadway, Plymouth tfc

GETTING MARRIED? See quality wedding invitations and announcements at The Advertiser. Ready service at prices you can afford. tfc

WATCH and jewelry repair overhauling regulating, ring sizing, ring prong rebuilding. All your service needs taken care of by a trained and skilled jeweler. All work done in the store. Farrell's Jewelry, 9 E. Maple St., Willard. Tel. 933-8421. tfc

FOR SALE: Electric motors, several sizes, used, all in working condition. See at 14 East Main street. tfc

MOORE'S PARTS AND SERVICE CENTER, Public Square, Plymouth. The answer to keeping your car in good shape for safe driving. Tel. 687-0551 tfc

All Types Of
PRINTING
Tickets - Programs
STATIONERY
BUSINESS FORMS
COMPLETE LINE OF
Wedding Stationery
Shelby Printing
17 Washington St., Shelby, Ohio
PHONE: 342-3171

WANT ADS SELL
WANT ADS SELL

IT TAKES ALL KINDS..... To make a world. Our world is devoted to making satisfied customers. It costs you nothing to find out why your best Piano & Organ deal is here. We finance and lease our own. Haren's Music, 173 S. Main, Marion, Ohio. Tel. 1-614-382-2717 Collect. 25c

Tell 'em you saw it in The Advertiser, Plymouth's first and best advertising medium.

TRENCHING and backhoe service. Tel. 687-7053, 935-3444 or 744-2207. Gregg Shreck, operator. tfc

RECONDITIONED AND GUARANTEED
2 Apartment size washers, $150 and $225
13 Automatic washers $105 and up
9 Clothes dryers $95 and up
4 30" Electric ranges $130 and up
4 2 Door refrigerator $150 and up
16 Consol color TV's $120 and up
3 Table model color TV's $160 and up
4 Consol B & W TV's $70 and up
1 Consol stereo $100
1 Stereo record changer $25
JACOBS'S TV, Inc.
Willard, Ohio

LEGAL NOTICE
Notice is hereby given, that Lila L. Strohm, R. D. 1, Plymouth, Ohio and Elden E. Dininger, R. D. 7, Lexington, Ohio has been duly appointed and qualified as executors in the estate of Carl L. Dininger deceased late of Cass Township Richland County, Ohio. November 28, 1980.
Richard M. Christiansen, Judge
Court of Common Pleas, Probate Division
Richland County, Ohio
11, 18, 25c

Carpets Vinyls
(Domco, Armstrong, & Congoleum Vinyls)
Paints (Custom Colors)
Varnish & Stains
Dry Wall Products
Contractors' Prices
ROW'S CARPET
Rt. 224, Willard
Tel. 935-8233

Alt's Rexair Rainbow
Sales & Service
New Washington, O. 44854
Tel. 492-2328

WANT ADS SELL
WANT ADS SELL

APPLIANCE CENTER
General Electric and Westinghouse
Tel. 935-0472
Wes Gardner, Inc.



Serving the Plymouth-Shelby Area with Loving Care since 1931
168 West Main Street, Shelby, Tel. 342-2551



'Tis the season to be prudent.

LEGAL NOTICE
Notice is hereby given, that Nellie C. LaBarre, Main Street, Plymouth, Ohio has been duly appointed and qualified as Executrix in the estate of Albert C. Myers deceased late of Plymouth, Richland County, Ohio. December 3, 1980.
Richard M. Christiansen, Judge
Court of Common Pleas, Probate Division
Richland County, Ohio
11, 18, 25c

FURNACE tune-up, cleaning, $27.50. Energy saved belongs to everybody, money to you. Tel. 687-0885.
6, 13, 20, 4, 11, 18, 25p

FOR SALE: New player pianos, spinet, console and studio pianos. New and used organs, all at reduced prices. Rentals also available. Piano lights, player piano rolls, bench pads. TANNER's in Attica 1 block east of square, ph. 426-7871, or 2 miles south of Attica on 4, ph. 426-3411.
11, 18, 25c

FOR SALE: 1976 Ford, 4 x 4, automatic, power steering, power brakes, four new tires. New valve job. Tel. 896-3565 for more information.
18, 25p

WANT ADS SELL

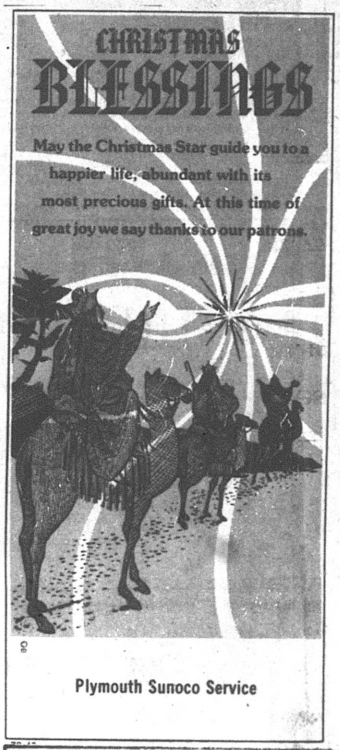

Plymouth Sunoco Service

New Classified Rates

First 20 words	$1.40
Each additional word	5¢
Cards of Thanks, in memoriams, etc.	
First 40 words	$2.75
Each additional word	5¢

TIM SUVER
Builder
SMALL OR LARGE
BUILDING & REMODELING
500 Tiffin St
New Washington, Ohio 44854
Phone
492 2911



May Santa find your home bright with cheer at this magic time.
Thanks for your good will.
CONDON REAL ESTATE
PAULINE E. CONDON, Broker
ASSOCIATES
Ruth Hawk, 687-5484 J. Harold Cashman, 687-4703
H. Lee Welker, 687-3451 Norma Kosse, 687-8382
Lynn Cashman, 347-1249 Virginia McKown, 342-3111
Paul Newcome, 935-1966 Herahel Short, 935-1978
Sarah Horton, 687-5115

Speak your mind by letter to the editor

Help keep Red Cross ready.

The American Electric Power System

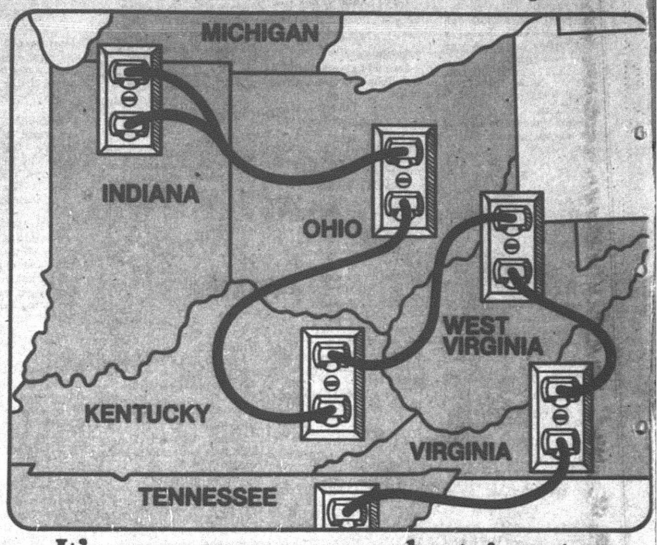

It's one reason your electric rates are below the national average.

We're your hometown power company. But we're also part of American Electric Power, one of the largest electric systems in the country.

When you turn on a light switch, or an appliance, or a television, chances are you don't care where the electricity comes from. But we do.

You see, at different times of the day, the cost of making electricity can vary from plant to plant. And, because we're part of the AEP System, we're able to use the best combination of generation and transmission efficiency to instantly get the most economical power to you from anywhere in the system.

Being part of this power system with split second efficiency is one way we've kept your electric rates below the national average.*

*Source: Edison Electric Institute, July 1979 report for Investor-Owned Electric Utilities

We give it our best.
OHIO POWER COMPANY

