THE PLYMOUTH Advertiser

Vol. CXXVII – 127th Year, No. 1 — Thursday, January 4, 1979

An Independent Newspaper Published Every Thursday at 14 East Main St., P. O. Box 168, Plymouth, Ohio

Second Class Postage Paid At The Post Office, Plymouth, Ohio 44865

SUBSCRIPTION RATES: $7.00 a year in Crawford, Huron and Richland Counties, $7.50 Elsewhere in Ohio; $8.00 Out of State

A. L. PADDOCK, Jr., Editor and Publisher — Telephone: 687-5511 — P. W. THOMAS, Editor 1925-1954



Cubs who participated in Yuletide skit Dec. 21: from left, Lance Combs, Scott Gano, Bryan Carnahan, Eric McFarren, David Powers, Thomas Woodmansee as Santa, John Hutchison as Mama, Scott Hedeen. Jesse Woodmansee was narrator.

A Christmas party!

Councilman Jacobs's resignation because of health tabled

Resignation of James L. Jacobs, Sr., as councilman, effective as of Sunday, was tabled by four council members Tuesday night.

Jacobs, who is completing a second four year term that will expire Dec. 31, said his health is poor.

He retired from Plymouth Locomotive Works, Inc., during the summer because of ill health.

He served a full term and part of another as trustee of public affairs and was serving in that capacity when the old board constructed the village hall. His job was abolished when the village adopted the village administrator system.

In the absence also of Councilman Michael Taylor, who is vacationing, the four remaining councilmen, Ervin and David Howard, G. Thomas Moore and Edward O. Ramsey, quickly went through the annual reorganizational meeting.

David A. Howard was reelected president pro tempore of the council.

Council meetings will continue to be conducted on the first and third Tuesday of each month at 7 p. m.

Wayne E. Strine was again appointed fire chief and Carl V. Ellis was appointed to another six year term as a trustee of Greenlawn cemetery.

A snag was struck, however, when Mayor Elizabeth G. Paddock recommended that Village Solicitor Robert A. McKown's contract be renewed for another two years. It expired Dec. 31.

David Howard said he thinks McKown only wants a one year term. Since McKown was not present, no action was taken on his appointment.

For the first time in many years, the council passed the annual appropriation ordinance at its first meeting of the year.

Clerk Raymond L. Brooks said the figures for each fund are fairly close to the 1978 figures, which were approved in December.

Total expenditures are $681,727, the exact figure the budget commission returned to the village last summer of what the village can expect in revenues. Of this amount, $105,793.19 goes to the general fund, including $78,913 for police protection, $13,650 for fire protection and $6,908.17 for ambulance service.

A resolution to renew a note for $15,000 due First National Bank of Mansfield for 90 days will be submitted at the next meeting.

Collections for electric services during December amounted to $19,047.58, about $430 less than the bill due to Ohio Power Co.

Ramsey suggested perhaps another rate increase of 10 per cent should be applied.

Methodists to serve communion

Plymouth and Shiloh United Methodist churches will observe holy communion on Sunday, the first Sunday of the new year. This observance is one of the four regularly scheduled during the Christian calendar year for United Methodists. Regular hours of 9:30 a. m. in Shiloh and 11 a. m. in Plymouth will be the time for this sacrament.

Plymouth United Methodist church trustees will conduct their first quarterly business meeting Tuesday at 7:30 p. m. in the church school rooms.

Plymouth administrative board will conduct its first meeting of 1979 Thursday at 7:30 p. m. in the church.

Men of the parish are invited to meet with the pastor and Tom Reno on Sunday in the chruch house to lay plans for the organizing of a men's study class. The class will be limited in the number of weeks it will meet and will decide what material will be the basis for study. The first regular study time will be Jan. 28 and the hour will be announced prior to that date.

Youth confirmation classes will be conducted from Jan. 28 through May 27 on Sunday evenings. Youths in grades six, seven and eight are invited to participate. Upon successful completion, they will be asked to become a church member on Pentecost Sunday, June 3. Parents and youth interested in the learning of the beliefs of Christians and the understanding of the United Methodist church in particular are asked to call the Rev. Mr. Hutchison, Jr., before the class begins.

Mrs. Pettit buried here

Interment took place in Greenlawn cemetery Dec. 23 for Mrs. Wilbur Pettit, 79, Mansfield, who died in General hospital there Thursday of an extended illness.

Born Thelma Krause in Altoona, Pa., Dec. 28, 1907, she lived in Mansfield 30 years.

She was a member of First English Lutheran church.

Her husband, a brother, Fred Krause, Altoona, Pa., and a sister, Mrs. Elda Tanneyhill, Mercer, Pa., survive.

The Rev. Jerry Volz conducted last rites at Shelby Dec. 23.

Two held for court

A New Haven driver was arrested Dec. 24 at 2:30 a. m. on a charge of drunken driving and carrying a concealed weapon.

He is Donald Carr, 2nd, who will be heared Monday in mayor's court.

Vincent Garber was arrested Dec. 28 at 10:47 p. m. on three counts. He was charged with reckless operation, fleeing an officer and refusal to submit to a breathalyzer test.

He will appear Monday.

$10,000 loss in blaze

Two Californians visiting Plymouth saw the house of Ray Baldridge in Route 603, Cass township, afire on Friday and stopped at the next house to summon Shiloh - Cass - Bloominggrove Fire department.

A wood-burning stove had overheated and fire burned in the siding.

It was ironic that the fire alarm was conveyed by Baldridge's high school classmate, Mrs. Tracy L. Hetrick, La Habra, Cal., en route with her family to see old friends in Wooster.

Plymouth Fire department was summoned to assist at 9:56 a. m. Damage was estimated at $10,000.

Garrett kin dies at 77

Father of Mrs. John A. Garrett, Sr., Plymouth route 1, Lloyd Edison Thompson, 77, Mt. Victory, died Dec. 27.

He lived many years near Shelby.

Born June 19, 1901, he retired as an employee of the state liquor store at Marion.

He was a member of the Lions club and of the United Methodist church in Mt. Victory.

He is also survived by his wife, nee Marie Haun, a step-daughter, Mrs. Delmar Mayer, Marion; a brother, Stanley, Mt. Victory; two sisters, Mrs. Harry Hargraves, Los Angeles, Cal., and Mrs. Marie Schneider, Grand Rapids, Mich.; two grandchildren, seven great-grandchildren.

H. Ebinger dies at 85

Herman (Heinie) Ebinger, 85, 16 Plymouth street, died Friday in Willard Area hospital of a lengthy illness, save that he was hospitalized only briefly.

Born in New Haven township, he lived his whole life there.

He was a retired machinist of the Baltimore & Ohio railroad.

For 10 years he was sexton of Maple Grove cemetery in New Haven township.

He was a member of Trinity Lutheran church, Willard.

He is survived by a step-daughter, Mrs. Viola Reynolds, Ft. Myers, Fla., and a sister, Mrs. Loretta Miller, Willard.

A son, Herman, Jr., died earlier.

His pastor, the Rev. Edward Brandt, conducted services Secor Funeral home, Willard, Tuesday at 10 a. m. Burial was in Maple Grove cemetery.

Gifts, coins missing

Perry McKenzie reported to Plymouth police Dec. 25 that his house had been ransacked over the hoiday weekend.

Christmas gifts plus jewelry and coins were taken.

the break-in is still under investigation.

Open house set Sunday

The Rev. and Mrs. John H. Hutchison, Jr., and their children will welcome members of the parish and friends to their informal open house at the parsonage, 41 Sandusky street, Sunday from 2 to 4 p. m.

Long haul Saturday!

Big Red basketballers have a tough weekend ahead.

Tomorrow they go to Bellville to tackle the once-beaten Colts, who stand at the top of the Johnny Appleseed conference standings with a perfect slate. Clear Fork is favored by 10 points.

And on Saturday they go to Dalton in what will be the longest haul for a Plymouth team in any sport since the end of World War II.

Dalton lies east of Wooster off Route 30. Best route: Proceed east in Route 603 to Planktown, turning south in Ganges-Five Points road to Route 13. Continue south to Route 30. Turn east, continue through Wooster about 15 miles to flashing light indicating Dalton. Turn left. Perkins adjacent to school is west side of the street.

Here's annual report by mayor on state of village

Pursuant to Sec. 733.41 of the Revised Code of Ohio, I submit herewith the annual report of the mayor on the state of the village.

I am sorry to say that I do not find it good.

As of Dec. 31, 1978, the village was unable to settle a loan of $15,000 to benefit the general fund and it has been renewed. I confess that I cannot now see any time in the near future when the note can be paid.

If these words and phrases seem familiar, there is good reason: save for the figure eight in the date, they are exactly what I reported to the council on Jan. 3, 1978.

We have made some progress financially during 1978, but unfortunately not where we need to make progress. We have not relieved any of the pressure on the general fund. Presumably, the electric fund and water fund will within a short time be producing sufficient revenue to meet expenses, commitments to reserve funds, and a small balance. I am hopeful that this will prove to be true. It is the demand upon the general fund, and most particularly the need to settle its debt, that cause me to lose sleep.

I explored on Jan. 3 last the several avenues by which the village can resolve this problem. I regret to say that the council has not come to serious grips with any of these. To refresh its memory, I will repeat for the council's benefit what they are: an additional tax levy (and the people have already shown they will not hold still for one such), a village income tax (which is patently unfair, because fewer than one fourth of the wage earners in the village will pay for services extended to all of the citizens), and sale of the electric distribution system (which has become more valuable in terms of dollars during the last year because its revenues have been arbitrarily increased).

For the first time in my memory, which goes back to 1954, the village starts a new year with an appropriation ordinance that details exactly to the penny what we plan to spend for each specific purpose of the vilage. I shall insist that the clerk-treasurer present his monthly report to the council in such fashion that the drain on each appropriation shall be shown on a monthly basis, together with an average monthly expenditure for each appropriation, so that the council can quickly gauge how each fund stands, and whether action should be taken to transfer appropriations from the general fund from one account to another. I remind the council and the clerk-treasurer that the village has been in serious violation of state law in the past by making payments for which there did not exist sufficient appropriation.

The price that the citizens of Plymouth pay to live and work here is higher than at any time in its history. Although the property tax has been diminished, the cost of essential services has risen enough to offset the decrease in property taxes. The steady advance of inflation has eaten into the amount of service or benefit that accrues to the citizen for what he pays.

Therefore, during 1979, in my judgment what this council should strive for is to improve the quality of life with minimal increase in the cost to the participant.

It will not be easy to do this.

Let us consider. The state of street repair is poor. Many streets that were disrupted by sewer connections that were repaired after the fact are now in a sad condition. One need only drive down Maple street to see that this is so. Although we have authorized the expenditure of a large sum of money on our water system, the quality of water delivered to the household often leaves much to be desired. Some of the complaint derives from deficiencies within the household, a fact which is difficult to get across to householders. It is nevertheless true that the deficiencies of the system in the first place were what caused the complaints that we receive today. The duty of the village is clear: for whatever fee the householder pays to receive water service, that service must be of unexceptionable, not to say optimum, quality.

It is more or less a joke that we appropriate $34,000 for street maintenance and repair. It is not enough. We have put off too long the resurfacing of streets. The order of the OPEC countries to advance the price of raw petroleum by 14.5 per cent before October will, I was told Friday, advance the price of asphalt by at least that much and more probably 20 or 21 per cent. Our needs for asphalt products during 1979 will be much, much greater than during 1978, when, owing to shortage of funds, we were not able to meet our current needs for street repair.

How shall we finance these needs? There are three avenues of approach. The first, to which I have referred, is to pay for them from current revenues. It is clear that we cannot do so. The second is to seek assistance from Huron and Richland counties. I have been in close touch with the commissioners of both counties, including those who recently took office, and I am disappointed to tell you that we cannot expect any relief there. The third is to make assesments for improvements. State law prohibits assessment for those streets where assessment has been previously made. We have three such streets. It is obvious that we must resort to assessment to effect some street repairs. The political decision as to which streets shall be so affected will tear this community apart, but we must all face up to it. We must also bear in mind that to assess requires the engagement of a professional engineer to prepare plans and specifications, all of which will add to the expense of the project. The quality of life in Plymouth is directly affected by the condition of its streets.

The village administrator is hereby directed to record the amount of electric current consumed by each village service and to charge that service administratively for the value of the service at the lowest published rate.

I shall ask the council to revise present procedures so that free electricity to non-village services, such as the swimming pool and the Midget League, shall be terminated. Those who use services should be required to pay for them. The argument that Midget League baseball and swimming prevent juvenile delinquency is meretricious; the juvenile delinquents with whom the village has been involved are too old for Midget League baseball and do not take a bath, let alone use the swimming pool.

The village must expect during 1979 that its access to supplementary funds with which to engage additional personnel will be restricted. I have already been informed by the Richland and Huron county administrators of CETA that this will be so. I have always felt guilty about how the village uses CETA funds. The Congress never intended that this money be used to furnish services that otherwise should be paid for by the village. The intent was to furnish training for otherwise unemployable individuals so they could find a place in society. In spite of this, the village of Plymouth has thumbed its nose at the intent of Congress and taken money under false pretenses. Most of this money that we have used has been in the police department. A large amount of the money has paid for a police dispatcher, a position that never has been in the police concept of police management in Plymouth. Those who have served over the past 25 years as police dispatcher were neither professional, permanent nor wholly satisfactory. It is obvious that the right thing to do is to contract with the sheriff of Huron county to answer the police telephone when the office is not manned. This can be done by a leased telephone line to Norwalk. The sheriff will charge us nothing. The cost of the lease line I estimate to be $1,500 a year. CETA refuses to appropriate money for this purpose. If it is necessary to do so, I will donate my salary as mayor to fund this procedure, and I call upon the council to undertake this action at once.

I have not been pleased that the revenue sharing funds have been expended for other than capital improvement purposes. Expenditure of these funds have unfortunately been used for purchases that should have been paid for by the earnings or savings of the several funds involved.

This is the 32nd year of the village's travail with a sanitary sewer system. The system has now been accepted. The citizens during 1979 and 1980 will be put to very considerable personal expense to connect to the sewer. The village should make every effort through its administrators and its sewer department to cooperate with each citizen so that the connection of each household will be as painless and as inexpensive as possible. Nevertheless, each householder should be reminded of his obligation to furnish to the village a sketch or drawing of the connections of his sewer to the lateral, showing locations, depths, gradients, sizes of conduits and such.

Litigation concerning the sewer contract still hangs over our heads. I have at my own expense testified under oath at Cleveland as regards the complaints of the bonding company. I have strived to comply with the subpoenas of the attorneys for the plaintiff. I am sorry to say that some of the records, notably including the minutes of this council, cannot be found. The council has affirmed that it is anxious to compose the suit without a trial. The solicitor is pursuing this course. I would remind the council that there are a number of householders with grievances against the sewer contract who cannot expect relief from the bonding company. These persons, and I am one of them, will need, and are entitled, to obtain relief somewhere. Will this be the insuror of the defalcated contractor? Will it be the village? If it is the village, will the council please tell me how to pay for it?

The village also faces a lawsuit filed by the widow of a volunteer fireman who died in the course of duty. The village solicitor has already remarked that he thinks the loyalty to the village of some of its employees leaves much to be desired. He implies that the lawsuit derives entirely from an investigation needlessly ordered by a member of the council and acquiesced in by a complacent employee of the village so that others were innocently involved in a private investigation of the record which was stupidly made public.

What all this boils down to is that we need more money to operate if we are to preserve, let alone improve, the quality of life in Plymouth. There is only one way to do so. It is to sell the electric distribution system and to invest the proceeds in federal treasury notes, the interest on which will provide us with about $130,000 a year. This will repair a good many streets.

There has been some talk of reviving the planning commission. I am astonished that the council has not done its homework. I invite the notice of the council to Sec. 713.01 of the Revised Code and to Ord. 10-60.

It may be noted that appointment of members to the planning commission is made entirely and wholly by the mayor without confirmation by the council. I am loath to appoint anybody to the expired terms unless the council disposes of the comprehensive zoning ordinance submitted to it in 1972. My reason for this is that I think it impossible to encourage civic-minded individuals to serve in such capacities without some reasonable assurance that their efforts will be seriously considered by the legislative body.

I am confident that the apparatus now established to deal with a common disaster, such as a heavy snow or a tornado, is effective and need no implementation by the village. Consultation with the safety forces and the executive echelon of the village was had before the apparatus was established. Professional training of the participants has been completed.

It is to be hoped that this apparatus in efficient operation will overcome the tendency of some of our citizens to panic. Such panic during the blizzard of Jan. 26, 1978, was a greater problem than the removal of the snow.

For my part, during 1979 I intend to commit my most vigorous efforts to the following:

1. To work hard with the council in composing differences of personalities so that energies expended on animosity can be conveyed to amity, for the good of the village. It will be helpful if the council will forget that I am a woman. It will be helpful if the council will consider the appointment of a woman to the next vacancy, which has already occurred.

2. To encourage the development of the retail community, in which the village has so much money invested, with a view toward improving the quality of life of the village. Since I came here 25 years ago, 41 full-time businesses have passed out of existence. They have been succeeded by only nine.

3. To reduce the fixed costs of the village by examining the possibilities of a better and cheaper group hospitalization contract that would be controlled by an elected delegate of the village of Plymouth.

4. To refine the fiscal processes of the village so that any citizen at any time may know where we stand and how we stand there.

I will say again what I said a year ago: There is nothing wrong with Plymouth that a little sensible tinkering cannot cure. I pledge my best efforts during 1979 to see to it that this is what occurs. I need your help. I reach out for it. I shall be gravely disappointed if you deny it to me because I am a woman, because I am the wife of the newspaper editor, or because I do not, in some instances, at least, wholly agree with you.

Trojan rally nips Plymouth; Red beaten at foul line

South Central ripped off nine unanswered points late in the fourth period here Friday and went on to defeat Plymouth, 72 to 67.

The Trojans trailed at 63 to 60 with 2:47 left in the game when they began their rampage.

Bill Smith scored at 2:20, Yancy Toney at 1:51, and Doug Lykins 1:36 before Toney went to the line, where the Trojans were eminently successful, for a penalty shot with bonus. He was hacked by Mike Berberick. Toney bagged both tries. Berberick fouled again, this time against Lykins, and he produced.

By this time the score was 69 to 63 and the clock read 1:17.

Ron Schuller countered with the first Plymouth score on over three minutes but the Trojans were undaunted and didn't succumb to pressure. They got a free throw from Tim Hall and two more from Toney that pushed the count to 72. A last ditch bucket by Plymouth served no purpose.

Plymouth set out with some confidence and led much of the way. The score was 19 to 13 after eight minutes, during which the Big Red scored with nine of 14 tries for field goal. South Central didn't score a field goal in the second period until after it had shot 13 free throws, making 12. The Trojans went 17-for-19 from the penalty stripe in the first half.

The score was 37 to 31 in favor of Plymouth at the half.

South Central drew first blood in the third period and went ahead at 4:09 on a bucket by Lykins. Plymouth regained the lead on a shot by Berberick at 3:39 and fought off the Trojan challenge for the remainder of the quarter to lead at 53 to 49 going into the final eight minutes.

South Central went ahead at 56 to 55 at 5:57 and Plymouth tied it with a shot from the foul line by Randy Neeley at 5:44. It was tied at 58 and tied at 60 before Kerry Reno, a ninth grader who came on in the second half, scored with a free throw. Jerry Wheeler canned a 16-footer and Plymouth went ahead at 63 to 60.

It was the last time Plymouth was to see the lead.

Toney scored 22, game high for both teams. Smith at 13 and Lykins at 10 were the only other Torjans in double figures.

Berberick scored 14, Schuller 12, Neeley 10 and Jeff Ream, who fouled out at :52 of the third period, had 11.

Terry Tash was turned in his suit. He said he doesn't "find it fun any more."

Plymouth was clearly beaten at the foul line, where it shot 13 of 25. South Central was 24 of 30. The Big Red scored with 27 of 56 field goal tries, South Central with 24 of 57.

Lineups:

South Central	fg	ft	tp
Toney	8	6	22
Dotson	1	2	4
Seidel	4	0	8
Smith	3	7	13
Hall	4	1	9
Walcher	0	2	2
Stively	0	4	4
Lykins	4	2	10
Totals	24	24	72
Plymouth	fg	ft	tp
Berberick	6	2	14
Schuller	6	0	12
Neeley	3	4	10
Ream	4	3	11
G. Reno	3	0	6
Wheeler	4	3	11
K. Reno	0	1	1
Totals	27	13	67

Score by periods:

S	13	18	18	23	– 72
P	19	18	16	14	– 67

Red reserves were also beaten, 27 to 21, owing largely to failure to produce a single point in the second period. Once again, Plymouth was beaten at the foul line.

Lineups:

South Central	fg	ft	tp
Uselton	0	4	4
Boone	4	4	12
Fidler	1	1	3
hall	0	1	1
Sheperd	1	3	5
Clemons	1	0	2
Totals	7	13	27
Plymouth	fg	ft	tp
Harris	1	0	2
Tackett	1	0	2
Brown	1	0	2
Collins	2	0	4
Butler	3	0	6
K. Reno	2	1	5
Totals	10	1	21

Score by periods:

S	2	10	8	7	– 27
P	6	0	12	3	– 21

Bucks swamp Big Red

Buckeye Central gave Plymouth a lesson on its new floor at New Washington Dec. 22, outdistancing the Big Red handily, 60 to 48.

There was a brief time in the third period when Plymouth showed signs of making a contest of it but the effort petered out and the Bucks won going away.

They did so by double teaming Jeff Ream, who was held to just four points. He got off only eight shots and made one of them.

Plymouth had two players in double figures, Ron Schuller and Randy Neeley, each with 14. Meanwhile, Jeff Crace and Rob Gray were tearing through the Plymouth defenses for important points and double figure scoring. Crace concluded the night with 18, game high. Gray had a dozen.

Plymouth was outshot from the field, 26 to 22. The Bucks tried for field goal 59 times, Plymouth only 45. Buckeye Central missed six of 14 free throws, Plymouth five of just nine.

The winners controlled the boards, 25 to 22. And they made fewer mistakes, 14 to 24. It is of these bones that defeat is built.

Lineups:

Buckeye Central	fg	ft	tp
Crace	9	0	18
Gray	6	0	12
Hicks	3	0	6
Stacklin	4	3	11
White	2	1	5
Wurm	2	2	6
Totals	26	8	60
Plymouth	fg	ft	tp
Schuller	7	0	14
Neeley	6	2	14
Ream	1	2	4
Wheeler	4	0	8
Berberick	3	0	6
Reno	1	0	2
Totals	22	4	48

Score by periods:

P	12	8	16	12	– 48
B	15	14	12	19	– 60

Red reserves were victorious, 38 to 30. Scott Harris scored 12.

Plymouth roared from behind in the final six minutes.

Lineups:

Plymouth	fg	ft	tp
Harris	5	2	12
Tackett	2	0	4
Brown	0	1	1
Robinson	3	0	6
Butler	4	0	8
K. Reno	3	1	7
Totals	17	4	38
Buckeye Central	fg	ft	tp
Ehrman	1	3	5
Hicks	1	1	3
Kreim	4	5	13
Moore	1	1	3
Riedel	2	0	4
Utz	1	0	2
Totals	10	10	29

Score by periods:

P	2	12	8	16	– 38
B	3	5	15	5	– 30

Here's slate this week —

Here's schoolboy basketball slate for this week:

TOMORROW:

Lexington at Loudonville;
Plymouth at Clear Fork;
Crestview at Ontario;
Western Reserve at New London;
Edison at Mapleton;
South Central at Black River;
Monroeville at St. Paul's.

SATURDAY:

Monroeville at Danbury;
Hillsedale at Mapleton;
Edison at Huron;
Plymouth at Dalton.

TUESDAY:

Clear Fork at Mansfield;
Mansfield Christian at Crestview.

CINEVUE

PREMIERING THIS WEEK

A DEEP DIVING RESCUE...



January 8/9PM

See exclusive first-run Hollywood movies in your home! For installation call

935-7333

ANNUAL
END OF THE YEAR
FREEZER SALE

Begins Thursday, December 28
Through January 5, 1979
EVERYTHING GOES
10-30% OFF Regular Price

SAVE	SAVE	SAVE
Front Quarter Beef		96¢ lb.
Side		$1.10 lb.
Hind		$1.20 lb.

Cut, Wrapped, Frozen

B & B PACKING

Snake Rd., Shelby, O.
Hours: Tuesday — Friday, 8 to 5
Saturday, 8 to 3
Closed Sunday and Monday
Master Charge Visa Food Stamps

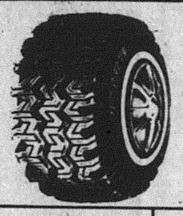

SNOW TIRES

4 PLY POLY WHITEWALLS	
A-78-13	$25.16
B-78-13	$25.61
C-78-13	$25.61
C-78-14	$27.08
E-78-14	$28.68
F-78-14	$29.68
G-78-14	$30.67
H-78-14	$32.64
G-78-15	$31.99
H-78-15	$34.16
J-78-15	$35.29
L-78-15	$37.41
5.60-15	$23.72

STEEL BELTED RADIAL WHITEWALLS	
AR-78-13	$39.60
BR-78-13	$41.52
DR-78-14	$42.24
ER-78-14	$44.29
FR-78-14	$46.91
GR-78-14	$49.28
HR-78-14	$53.15
GR-78-15	$52.08
HR-78-15	$54.18
JR-78-15	$55.33
LR-78-15	$57.47

RETREAD MUD — SNOW Blackwalls
Most Sizes
2 for $39.00
Whitewalls
$1.00 per tire

SMALL TRUCK SNOW TIRES	
H-78-15 6-ply	$39.77
L-78-16 8 ply	$46.48
700x15 6 ply	$32.91
750x16 6 ply	$39.84
800x16.5 8 ply	$40.02
875x16.5 6 ply	$45.94
950x16.5 8 ply	$53.43

All Tires Plus F.E.T. of $1.71 to $3.59 Each

LONG TIRE LIFE WHEEL ALIGNMENT



Prevent excessive tire wear and damage to front end parts.

$10.95 Most Cars
Add $2.00 for Air
PARTS EXTRA IF NEEDED

master charge
BankAmericard

B.F.Goodrich
Hicks & Martin Auto and Home
Corner Main & Broadway, Shelby, Tel. 342-2906

SPECIAL NOTICE DOG LICENSE

All dog licenses are $4 in Richland County, R. C. Sec. 955.14
Kennel Licenses are $20
Dogs over 3 months of age require licenses
AFTER JANUARY 20 THE LAW IMPOSES A PENALTY OF $2 FOR SINGLE LICENSE OR $5 FOR A KENNEL LICENSE.
Please enclose this application with your remittance and mail to Freeman J. Swank, Auditor, County Building, Mansfield, Ohio 44902.

AGE	SEX M	SEX F	COLOR	HAIR Long	HAIR Short	HAIR Med.	BREED

AMOUNT REMITTED $ _____

Name of owner _____
Street Address _____
City and Zip _____

PLEASE PRINT

INDIVIDUAL RETIREMENT ACCOUNT

You may be eligible to start your own pension and deduct up to

$1500 before taxes

Ask us about the details.

The Family Bank



Willard United Bank

OFFICES: WILLARD – NORTH FAIRFIELD — GREENWICH
MEMBER FDIC

The ONLY Bank in Huron County opened ALL day Saturday for your convenience

A&P Winter Wonderland of VALUES

from your neighborhood ASSOCIATED DRUGGISTS

January 3 - 9 1979

MAALOX ANTACID Liquid 12 oz. or Tablets 100's Mfg. List $2.49 Your Choice $1.49



PALMOLIVE DISHWASHING LIQUID 32 oz. Mfg. List $1.59 $.99 Limit 2 per customer

NORELCO "SOFTWHITE" LIGHTBULBS 100 watt or 100 watt Bulbs Mfg. List $2.19 pkg. of 2 $4 for $1.00

DEXATRIM DIET CAPSULES 28's Mfg. List $3.95 $2.39 56's Mfg. List $5.95 $3.49



ASCRIPTIN Aspirin with Maalox 100's Mfg. List $2.69 $1.23

THERMOMETER Oral or Rectal Mfg. List $1.98 $.99

KAZ WARM STEAM VAPORIZER 1.7 gal. Mfg. List $10.99 $4.89 Kaz Warm Steam Vaporizer 1.7 gal. Mfg. List $12.59 $6.49

BABY RUTH OR BUTTERFINGER CANDY BARS Package of 6 Mfg. List $1.19 $.69

BODY ON TAP BEER SHAMPOO Normal, Oily or Dry 11 oz Mfg. List $2.39 $1.69

KAZ INHALENT 4 oz. Mfg. List $1.69 $.99

ROSE MILK SKIN CARE CREAM Regular or Unscented 12 oz. Mfg. List $2.39 $1.37

KAZ COOL MOISTURE HUMIDIFIER 1.7 gal. Mfg. List $17.99 $8.88 Kaz Cool Moisture Humidifier 1.7 gal. Mfg. List $24.99 $12.88

EMERY BOARDS Select Fix contains 12 professional size 9" long Mfg. List 3.79¢ 2/$.88

ROSE MILK MOISTURIZING FACE CREAM 2 oz. or Lotion 3.75 oz. Mfg. List $2.98 each $1.77

COUPON MIGHTY MATCH DISPOSABLE LIGHTER Mfg. List $1.39 ea. 3/$.97 Expires 1-9-79

COUPON HI DRI PAPER TOWELS Assorted Colors Mfg. List $.99 2/$.88 Expires 1-9-79

COUPON COLGATE INSTANT SHAVE Regular or Lime Mfg. List $1.29 $.63 Expires 1-9-79

THESE ARE SUGGESTED A.P. PRICES OPTIONAL WITH PARTICIPATING STORES

PLYMOUTH PHARMACY
1 East Main St., Plymouth
Quality medicines at practical prices

WE RESERVE THE RIGHT TO LIMIT QUANTITIES AT SALE PRICES

Keith kin dies at 68 at Bucyrus

Brother of Mrs. Lowell E. Keith, Harold F. Schiefer, 68, Chatfield, died in Bucyrus Community hospital Dec. 25 of a lengthy illness.

Born in Chatfield Oct. 5, 1909, he lived his whole life in and near there. He was a retired custodian of Chatfield High school. He was a member of College Hill United Church of Christ.

He is also survived by his wife, Dora; two daughters, Barbara, now Mrs. Dale Smith, Chatfield, and Nancy, now Mrs. William Best, Crestline; two brothers, Russell and Paul, both of Chatfield, and a sister, Arleta, now Mrs. Paul Briegel, Chatfield.

The Rev. Fred Zimmerman conducted services from the church Thursday at 11 a. m. Burial was in College Hill cemetery.

Riederman rites Dec. 27

Father of Kenneth Riederman, Route 61, Edmund Riederman, 72, Bloomville, died at his home Dec. 24.

Born in St. Stephen, Seneca county, he lived in or near Bloomville all his life.

He retired from the Pennsylvania Railroad and later was employed by Tiffin State hospital.

He was a member of St. Aloysius Roman Catholic church, Republic, and of Aerie 490, FOEagles, Bellevue.

He is also survived by three daughters, Mrs. Alice House, Massillon; Patricia, now Mrs. Robert Niedermeier, Willard, and Karen, now Mrs. Anthony Frankart, with whom he lived in Bloomville; three sons, John E., Bellevue; Andrew J., Willard, and Robert, Republic; a brother, Sylvester, Tiffin; four sisters, Mrs. Catherine Brown and Theresa, now Mrs. Philip Missler, Bellevue; Leona, now Mrs. Carl Neff, Tiro, and Rita, now Mrs. Clarence Meyer, Phoenix, Ariz.; 24 grandchildren and eight great-grandchildren.

The Rev. David Sartorious was celebrant of the funeral mass from the church Dec. 27 at 10 a. m. Burial was in St. Mary's cemetery, Tiffin.

F. Fackler dies at 78

Long a farmer in Plymouth township, Foster Fackler, 78, Plymouth-Springmill road, died in Crestwood Care center, Shelby, Dec. 24.

He was ill a long time.

Born in Franklin township Oct. 24, 1900, he lived most of his life near Shelby. He retired from farming a few years ago owing to ill health.

He was a member of the Knights of Pythias and was formerly a member of St. Peter's Lutheran church.

A sister, Ruth, now Mrs. Milton Lynch, Shelby, survives.

The Rev. James L. Lumadue conducted graveside services in Oakland cemetery, Shelby, Dec. 26.

5th graders champions

Fifth grade Vikings won the Friendly House Yule tourney by downing Bailey's Distributors, 28 to 12, overcoming an 8 to 0 deficit after the first quarter. Nolen Robinson scored 11. The Vikes are undefeated in eight contests.

Sixth graders were nipped, 25 to 24, by AFL-CIO when Kevin Stillwell popped home an 18-footer with two seconds left. Billy Anspach had 14 for the Vikes.

The Vikes had advanced to the finals by pounding St. Peter's, 32 to 17, in the semi-finals.

Both teams wil be Tiffin tomorrow to meet St. Joseph's, the fifth graders at 7 p. m., the sixth graders at 8 p. m.

Sixth graders will play the Super Sonics in Friendly House, Mansfield, Saturday at 9 a. m. Fifth graders will play Brinkerhoff at 1:15 p. m.

Girls lose to Bucks

From the sublime to the ridiculous in five days is what befell Plymouth's girls' basketball team at New Washington Dec. 21.

The Big Red played poorly and was beaten by Buckeye Central, 54 to 26.

Plymouth did not shoot well -- only 17 per cent from the field -- and never once went to the foul line.

There was some complaint about the refereeing, "but that wasn't what beat us," said Coach Deborah Pruner. "We just didn't play well."

Lineups:

Buckeye Central	fg	ft	tp
Brouse	6	2	14
Fisher	3	1	7
Fike	4	0	8
Kaple	4	1	9
Shay	0	2	2
Young	2	0	4
Montgomery	0	2	2
Whisler	4	0	8
Totals	23	8	54
Plymouth	fg	ft	tp
Howard	3	0	6
Osborne	5	0	10
Noble	1	0	2
Dent	1	0	2
Garrett	2	0	4
Thornsberry	1	0	2
Totals	13	0	26

Red trims Northmor

Big Red wrestlers defeated Northmor here Dec. 22, 40 to 27.

Summary:

98 lb.: Stima (P) 3, Stoney (N) 0;

105 lb. : Bru Hemminger (N) 13, Moorman (P) 5;

112 lb.: Daron (P) 9, Hoppe (N) 5;

119 lb.: Bri Hemminger (N) pinned Sloan (P), :53;

126 lb.: Grossman (N) pinned J. Messer (P), 1:59;

132 lb.: W. Hemminger (N) pinned D. Miller (P), 5:08;

138 lb.: Blankenship (P) pinned Burquett (N), :55;

145 lb.: Wheeler (P) pinned Hargett (N), 4:29;

155 lb.: Jenne (N) pinned J. Miller (P), 4:49;

167 lb. : Baldridge (N) pinned Burrer (P), 4:42;

175 lb.: Wert (N), won by forfeit;

185 lb.: M. Messer (P) 7, Denman (N) 1;

Hwt.: Lewis (P) pinned McCombs (N), 1:17.

Juveniles arrested

A Plymouth route 1 woman was the victim of a purse-snatching attempt as she left her place of employment at Willard Dec. 27.

Mrs. George Breznicki, Plymouth East road, works at Hi-Ho restaurant in Route 224. A 15-year-old boy and a 17-year-old girl, both living in Norton, Summit county, were arrested by Willard police after they allegedly sought to snatch Mrs. Breznicki's purse.

Baptists celebrate Christmas

Auburn Baptist church, Baker road, presented its annual Christmas program De. 24 during the church school hour.

Mrs. Robert Grove opened the program with "Star of the East," a piano solo, followed by a candlelighting ceremony by Mrs. Donald Grove. Readings were presented by Mrs. Frank Dillon, "Christmas is Wonderful" and "A Christmas Wish"; Mrs. Anna Grove, "The Traditionalist"; Mrs. Grace Grove, "The Most Beautiful Christmas"; Mrs. Andy Tooker, "The Name of Jesus"; Mrs. David Grove, "One Solitary Life"; Homer Hawk, "I'm Only Four"; and Elaine Hawk, "Like a Christmas Candle."

Musical numbers included an organ solo, "Let There be Peace on Earth," by Sam Grove; a piano duet, "Carol of the Drum" by Mrs. James Hawk and Homer Hawk; and a piano and organ duet, "Angels We Have Heard on High," by Mrs. Garry Cole and Mrs. Hawk. The primary class members, David Grove, Jr., Amy and Mark McClure and Homer and Elaine Hawk sang "Wonderful World" and "Jesus is Born."

Donald Grove told a Christmas story. The playlet, "Christmas Carol", was presented by the James McClure, the Vern Cole and the Garry Cole families. Included were a vocal solo, "Joy to the World," by Mrs. James McClure and the reading of the Christmas story by Amy McClure. The group was accompanied on the piano by Mrs. Garry Cole.

Mrs. Muriel Grove closed the program with prayer.



A son, Zackary Faust, their first child, weighing 7 lb. 9 ozs., was born Saturday in Sherman hospital, Elgin, Ill., to the Robert J. Wechters, 2nd. Mrs. Darrell B. Faust is the maternal grandmother.

A son was born Dec. 22 in Shelby Memorial hospital to Mr. and Mrs. Jack Kegley.

Mr. and Mrs. Richard Emmil, Shiloh, became parents of a daughter on Christmas day in the Shelby hospital.

A daughter was born in Mansfield General hospital Dec. 30 to the John Deskins, Shiloh.

Eckstein resigns

Franklin D. Eckstein resigned Dec. 27 as solicitor at Shiloh, effective Dec. 31.

Eckstein had agreed to a new three year contract at $500 a year in February. He gave no reason for resigning now.

Mayor Grady McDonald and Councilman Harry Foster will search for a successor.

Armentrout Sanitation Service, Willard, was engaged on three year contract to collect trash and garbage at $2.50 a household a month.

Temporary appropriations for 1979 were approved. These amount to $70,025, of which $10,875 is in the general fund.

HOSPITAL NOTES

Edward Moon was admitted to Shelby Memorial hospital Dec. 26.

Mrs. Bernita Goth was taken to Willard Area hospital Saturday night for treatment and observation.

Mrs. Martin Hunter was taken by ambulance Dec. 26 to Willard Area hospital.

Mrs. Clarence O. Cramer was brought home from Willard that day.

Six Cubs get advancements

Six Cub Scouts received awards during the Dec. 21 pack meeting.

John A. Hutchison got a gold arrow, Billy Collins a silver arrow, Scott Gano two silver arrows, Lance Combs the Bear badge, Eddie Fletcher of the Webelos the engineer, scientist and traveler badges and Scott Hedeen the Wolf badge.

All Cubs who participated in summer programs received their awards.

Den 1 presented a skit, "Twas the Night Before Christmas". Lions club presented each Cub with a gift. Santa Claus visited each Cub.

LOCALS

Mr. and Mrs. Donald B. Shaver spent the holidays in Eugene, Ore., with their son and daughter-in-law, the H. Bennett Shavers.

Mrs. C. R. Archer was a holiday guest of her son, William, and his family, Ft. Wayne, Ind.

Mr. and Mrs. E. Earl McQuate drove last week to Muncie, Ind., to spend a few days with their son, Jack E. When they arrived, they discovered that his apartment had been completely ransacked while he was on duty in the Ball State university radio station over the Christmas weekend.

The James G. Russells, Danville, Ky., spent the Christmas holiday with their parents, Mr. and Mrs. Kirby Nesbitt and Mr. and Mrs. Leo Russell, Shiloh.

Here're menus

Here're senior citizens luncheons for the week:

Today: Meat loaf, scalloped potatoes, Harvard beets, applesauce, bread and margarine, milk;

Tomorrow: Breaded veal in sauce, candied sweet potato, tapioca pudding, bread and margarine, milk;

Tuesday: Baked chicken, baked potato, green beans, peaches, bread and margarine, milk.

Reservations may be telephoned to Mrs. W. H. Walker at 687-1474.

Doll house prize given

The doll house sponsored by the Ecumenical Fund of St. Joseph's Roman Catholic church was won by Karl Schlotterer, Celina.

Consolation prizes went to Mrs. William Heydinger, New Washington, and Mrs. James Phillips, Plymouth East road.

INTRODUCTORY SQUARE DANCE
(Western Style)
Sunday, January 7, 7 p. m.
Willard Presbyterian Church
124 W. Maple St., Willard
(Sponsored by
The Star Promenaders)
Call 935-7021 for additional information



Serving the Plymouth-Shelby Area with Loving Care since 1931

168 West Main Street, Shelby, Tel. 342-2551

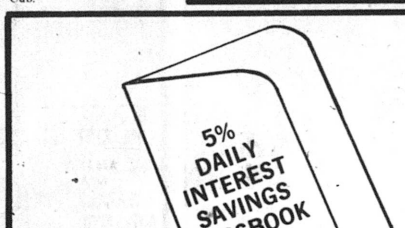

YOU can judge this book by its cover

COME IN . . . START YOUR SAVINGS . . . at the

The Family Bank



Willard United Bank

OFFICES: WILLARD — NORTH FAIRFIELD — GREENWICH
MEMBER FDIC

The ONLY Bank in Huron County opened ALL day Saturday for your convenience

PEAK ALERT

$AVE ELECTRICITY -- $AVE DOLLAR$

Listen to Radio Stations WNCO Ashland (101.3 F.M./1340 A.M.) and WLKR Norwalk (95.3 F.M./1510 A.M.) for PEAK ALERT warnings. When warnings are broadcast, be EXTRA CONSCIOUS until 9 p. m.

Do not dry clothes
Do not use dishwasher
Unplug portable electric heaters
Limit hot water use
Use only one kitchen appliance at a time
Reduce lighting
Do not dry hair
Do not use power drills, saws, etc.
IN GENERAL — REDUCE ELECTRICAL CONSUMPTION

FIRELANDS ELECTRIC COOPERATIVE, INC.
NEW LONDON, OHIO

20% OFF Entire Stock

Thursday - Friday - Saturday
Plus Savings on Shoes on Racks

HOFFMAN'S
34 W. Main St., Shelby
Tel. 342-4271
Your Full Service Shoe Store

True Value HARDWARE STORE

BARGAIN OF THE MONTH

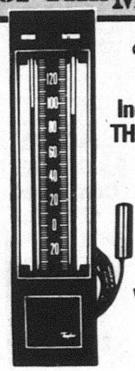

Taylor
Indoor-Outdoor THERMOMETER
now 3.99
WHILE SUPPLIES LAST
Quantities Limited

Get immediate readings of indoor and outdoor temperatures. Designed in a handsome black pebble-grain-finished case with decorative silver trim. Large easy-to-read numbers on a black scale. Tubes are securely mounted and recessed to protect against damage. Measures 9¾ x 2¼ inches. 5377

MILLER'S
True Value HARDWARE STORES
5-9 E. Main St. 687-4211

AFTER CHRISTMAS CLEARANCE!

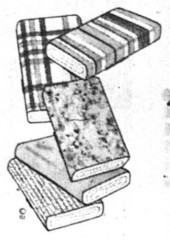

20% off WOOL Fabrics
20% off CORDUROY
20% off FLANNEL

SPECIAL
Group of Winter Knits
20% off

NEW LOOK FABRIC SHOPPE
40 N. Gamble
Shelby
Tel. 342-4171
• COMPLETE FABRIC & NOTIONS
• SINGER SEWING MACHINES
• SEWING LESSONS

WISE SHOPPERS LOOK HERE FIRST!

A BUSINESS DIRECTORY

Thomas Organs with "Color-Glo", Story & Clark, Kimball, and Kohler & Campbell Pianos. See them at TANNER'S PIANO & ORGAN SALES, 2 miles south of Attica. tfc

PLUMBING
Complete Plumbing & Heating Service. PLUMBING & HEATING, 259 Riggs St., Plymouth, O., Tel. Leonard Fenner 687-6935.
Backhoe Service

DR. P. E. HAVER
Optometrist
Glasses ans Hard and Soft Contact Lenses
New Hours
Monday, Tuesday and Friday 8 a. m. to 5:30 p. m.
Wednesday 8 a. m. to 5:30 p. m. and 7 to 9 p. m.
Saturday 8 a. m. to 3 p. m.
Tel. 687-6791
for an appointment.
13 W. Broadway, Plymouth

GETTING MARRIED? See quality wedding invitations andannouncements at The Advertiser. Ready service at prices you can afford. tfc

HOME INSULATION. For free estimates, Tel. Charles Harvey, 935-1087 or Steve Gullett, 935-0489 COLLECT. 19p-tfc

WATCH and jewelry repair overhauling regulating, ring sizing, ring prong rebuilding – all your service needs taken care of by a trained and skilled jeweler. All work done in the store. Farrell's Jewelry, 9 E. Maple St., Willard. Tel. 933-8421 tfc

INTERIOR AND EXTERIOR PAINTING: roofing, spout- and masonry work. Kilgore Bros. Tel. 752-8922. tfc

TRENCHING and backhoe service. Tel. 687-7053, 935-3444 or 744-2207. Gregg Sherck, operator. tfc

FOR SALE: Electric motors, several sizes, used, all in working condition. See at 14 East Main street. tfc

WHY DEPRIVE YOURSELF LONGER . . . of the pleasure an Organ or Piano can give? Come make your selection from 150 Beautiful Pianos and Organs. No risk lease wit purchase option. HARDEN'S MUSIC 173 S. Main, Marion. Collect 614-382-2717. 4c

IT'S inexpensive to clean rugs and upholstery with Blue Lustre. Rent electric shampooer $2. Miller's True Value Hardware. 4c

FOR RENT: Furnished apartment, complete with cable TV. Private entrance. Adults only. Tel. 687-6124. 4p

All Types Of
PRINTING
Tickets – Programs
STATIONERY
BUSINESS FORMS
COMPLETE LINE OF
Wedding Stationery
Shelby Printing
17 Washington St., Shelby, Ohio
PHONE: 342-3171

FOR RENT: Upstairs apartment, four rooms and bath. No children or pets. References, $50 deposit. Inquire after 3:30 p. m. at 172 West Broadway. Weekends after 12 noon 21,4p



PLYMOUTH residents: Do you enjoy writing and are you interested in what goes on in your community? If so, you can be just the person the Norwalk Reflector needs as a correspondent for the Plymouth area. The parttime job involves a few hours a week and lets you become a more integral part of your community. For more information contact managing editor Jerry Rosen, Tel. 668-3773 collect after 1:30 p. m. 4,11c

A Public Service of This Newspaper & The Advertising Council

If Red Cross hadn't trained young Lars Aleckseen in lifesaving techniques, last summer Adam Gauthier just might have ended up one more drowning statistic. (Adam's alive and well today, thank you, and in the first grade in Manitowoc, Wisconsin.)
We're not asking for medals (Lars is the one who deserves those). But we do need your continued support. Help us. Because the things we do really help. In your own neighborhood. And across America. And the world.

Adam Gauthier counted on us.



We're counting on you.

Red Cross. The Good Neighbor.

Give blood!
Thursday, Jan. 11,
Willard Junior
High School
11:30 a. m. to 5:30
Noon to 6 p. m.

COMING & GOING?

(Share a ride with a friend.)

Wherever you're going, it's better to go together. All across the country, folks are finding that carpooling pays. 'Cause it saves effort. It saves fuel. And it sure saves money.
So carpool America! Share a ride with a friend.



Ad Council — A Public Service of This Newspaper, the U.S. Department of Transportation & The Advertising Council

Help Save Our Natural Resources

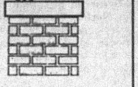

Here's How: The fireplace chimney draft will draw heat out of your home, so keep the damper closed when not in use. Or block the opening with a removable panel of plywood or fiberboard. Don't let dollars go up the chimney.

Presented in the Public Interest



Fight Cancer with a checkup and a Check
AMERICAN CANCER SOCIETY

School Bond.

You've heard of bonds to *build* a school, well here are some bonds to *go* to school.
U.S. Savings Bonds.
After all, Bonds are the safe, dependable way to save for just about anything. And when you sign up for the Payroll Savings Plan, they're a perfect way to save for college. Automatically.
So buy U.S. Savings Bonds.
When it comes to college, they're the smart way to save.

E Bonds pay 6% interest when held to maturity of 5 years (4½% the first year). Interest is not subject to state or local income taxes, and federal tax may be deferred until redemption.



Take stock in America.

FIGHT CANCER
American Cancer Society

Help Save Our Natural Resources



Here's How: When cooking vegetables, use as little water as possible and cover pan to speed cooking. Pots and pans with flat, smooth bottoms cook faster with less chance of burning the food inside

Presented in the Public Interest

WANT ADS SELL!

Carpets Vinyls
(Domco, Armstrong, & Congoleum Vinyls)
Paints (Custom Colors)
Varnish & Stains
Dry Wall Products
Contractors' Prices
ROW'S CARPET
Rt. 224, Willard
Tel. 935-8233

FREE CATALOG
For a free government catalog listing more than 200 helpful booklets, write: Consumer Information Center, Dept. B, Pueblo, Colorado 81009.

TEN GREAT SAVINGS PLANS!!

REGULAR - STATEMENT SAVINGS	5%
CHRISTMAS CLUB SAVINGS	5%
1-YEAR* AUTOMATIC TIME CERTIFICATE $500 Minimum Deposit	6%
2-YEAR* AUTOMATIC TIME CERTIFICATE $500 Minimum Deposit	6%
3-YEAR* AUTOMATIC TIME CERTIFICATE $500 Minimum Deposit	6½%
4-YEAR* AUTOMATIC TIME CERTIFICATE $1,000 Minimum Deposit	7¼%
5-YEAR* AUTOMATIC TIME CERTIFICATE $1,000 Minimum Deposit	7¼%
6-YEAR* AUTOMATIC TIME CERTIFICATE $1,000 Minimum Deposit	7½%
7-YEAR* AUTOMATIC TIME CERTIFICATE $1,000 Minimum Deposit	7½%
8-YEAR* AUTOMATIC TIME CERTIFICATE $1,000 Minimum Deposit	7¾%

* Federal Regulations prohibit the payment of a time deposit prior to maturity unless three months of the interest is forfeited and interest on the amount withdrawn is reduced to the passbook rate.

FIRST NATIONAL BANK
OF MANSFIELD – PLYMOUTH, OHIO
Member FDIC

ADVERTISER WANT ADS

First 20 words	$1.25
Each additional word	4¢
Card of thanks	$2.00

CONDON REAL ESTATE

PLYMOUTH

Mobile home 10 x 50, all furniture included, two-car garage with upstars and bath. On nice lot with fruit trees.

Three bedroom, new carpet in living room, dining room, bath and kitchen. Basement, new gas furnace. $19,900.

Three bedroom, hardwood, double living room, basement, gas furnace. $24,900. Nice location.

Three bedroom ranch, all electric, on three acres in country. Two fireplaces, hardwood floors, all carpet and draperies, built-in range, full basement, attached two car garage with electric door opener, two small barns. Plymouth school district.

Two bedroom one story. Basement, fuel oil furnace. Low heating bill! Two car garage. Nice location. A nice house for a small family and priced at only $14,900.

Duplex with two bedrooms in each apartment. Basement, gas and electric heat. On corner lot with extra lot. Separate utilities.

1976 Patriot Mobile Home, 14 x 64, two bedrooms. Carpet throughout. In "like new condition". Immediate possession.

Three or four bedrooms. Carpet in living room and bedrooms. New wiring. Aluminum siding. Large lot. Only $13,000.

Brick duplex. One three-bedroom and one one-bedroom apartment. Basement, gas furnace. A good buy at $16,000. Will consider land contract.

Two bedroom one story, nice basement, gas furnace. One car garage. Stove, refrigerator and other furniture included. $20,000. To settle estate.

SHILOH

Three bedroom, basement, gas furnace, immediate possession, $11,200 or make offer.

WILLARD

Two bedrooms, 1 ½ baths, large remodeled kitchen, full basement, gas furnace, $19,000.

Three bedrooms, large kitchen and dining area. Carpet. Enclosed back porch. New furnace. $16,900.

GREENWICH

Three bedroom modular home, needs some work. Basement, 1½ baths, Franklin stove. In country on 1 ½ acres, Greenwich Local School district.

Lovely three bedroom ranch in country on three acres with one acre pond. L. P. furnace. 19 ft. freezer. Washer, dryer. Work bench. 1½ car garage. See this one at $54,900. 15 acre building site.

Two bedroom one story outside corporation. Utility room. New carpet in living room. One car attached garage. Enclosed front porch. On double lot. $13,900.

PAULINE E. CONDON, Broker
109 Plymouth st., Plymouth, O., Tel. 687-5761
ASSOCIATES
Ron Danhoff, 935-0772 Bill Wheeler, 687-7561
Ruth Hawk, 687-5484 Marsha Bevier, 752-9541



McQuate-Secor Funeral Home

R. Earl McQuate, L.F.D.
Ray Secor, L.F.D.

Newly Enlarged.
Friendly — Homelike
Serving Plymouth — Shiloh
New Haven Area Since 1925

35 Railroad St., Plymouth, Ohio
Tel. 687-4431
If no answer call 933-2801 collect

AUTO **Car Insurance** Paying too much for too little?

LIFE HEALTH HOME BUSINESS

Call on us for all your insurance.

J. Lynn Cashman Insurance
125 E. Main Street
Shelby, Ohio 44875
Telephone 347-1249

NATIONWIDE INSURANCE
Nationwide is on your side

Converse All-Star and Adida Basketball and Training SHOES

PLYMOUTH BIG RED JACKETS
all sizes in stock for boys and girls

JUMP'S MEN'S STORE

118 Myrtle Ave., Willard

SHELBY • BUD YOUNG, SHELBY • BUD YOUNG, SHELBY • BUD YOUNG, SHELBY • BUD YOUNG, SHELBY

1979 PICK-UPS



Low as $3666
plus freight and options

BUD YOUNG
CHEVROLET-OLDSMOBILE
1400 Mansfield Ave., Shelby

SHELBY • BUD YOUNG, SHELBY • BUD YOUNG, SHELBY • BUD YOUNG, SHELBY • BUD YOUNG, SHELBY

1979 OLDS CUTLASS

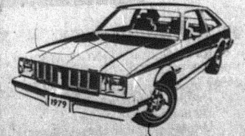

Low as $3838
plus freight and options

BUD YOUNG
CHEVROLET-OLDSMOBILE
1400 Mansfield Ave., Shelby

Supplement to Dayton Daily Paid Bryan Press-Times Greenville Press Plymouth Advertiser Northwest Signal Shelby Daily Globe Tiraline Republican & Augusta Herald The Evening Recorder Fan Ray

FOODLAND

SHOPPERS!

Get a dozen large EGGS right now for only...

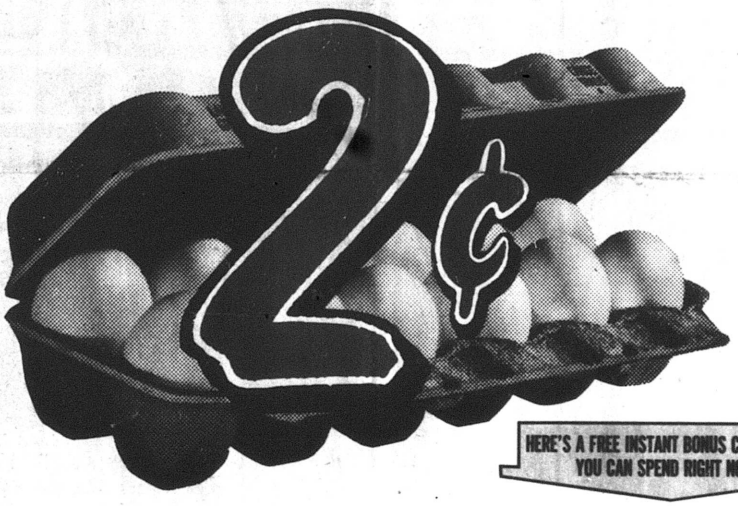

HERE'S A FREE INSTANT BONUS CERTIFICATE YOU CAN SPEND RIGHT NOW!

HERE'S HOW TO GET THEM...

1. PICK UP FREE "INSTANT BONUS" CERTIFICATES AT OUR CHECK-OUT COUNTERS.
2. YOU RECEIVE ONE "INSTANT BONUS" COUPON FOR EVERY DOLLAR YOU SPEND.
3. PASTE 30 "INSTANT BONUS" COUPONS ON EACH CERTIFICATE.

VALUABLE COUPON

FOODLAND MARKETS — 30 INSTANT BONUS 30 — FOODLAND MARKETS

Certificate

GOOD FOR 1 DOZEN LARGE EGGS FOR ONLY 2¢

LIMIT ONE COUPON PER FAMILY

GOOD ONLY AT FOODLAND - EXPIRES SAT., JAN. 6, 1979

COUPONS & PRICES IN AD GOOD THRU SATURDAY, JANUARY 6, 1979

AREA FOODLAND MARKETS

* ALBION FOODLAND 110 SOUTH EATON ST. ALBION, MICHIGAN
BOB'S FOODLAND 110 MAIN ST. ARLINGTON, OHIO
*BROWNSVILLE FOODLAND 5617 WOODVILLE ROAD WHITEHOUSE, OHIO
*BRYAN FOODLAND 216 S. MAIN BRYAN, OHIO
*CATAWBA FOODLAND 4184 GIBSON ST. CATAWBA POINT
*CENTRAL FOODLAND 113 S. MAIN ST. CENTERVILLE, OHIO
*DEFIANCE FOODLAND 310 PERRY ST. DEFIANCE, OHIO
*DESHLER FOODLAND PARK & WALDERBY DESHLER, OHIO
FAMILY FOODLAND 104 MADRID ST. DELTA, OHIO
*FARMBOY FOODS 211 N. WAYNE STREET ANGOLA, INDIANA
*FAYETTE FOODLAND N. FAYETTE ST. FAYETTE, OHIO
G & G FOODLAND MAIN STREET SYCAMORE, OHIO
*LIBERTY CENTER FOODLAND 408 MAPLE ST. LIBERTY CENTER, OHIO
LORET FOODLAND 225 MAIN ST. LORET, OHIO
*McCLURE FOODLAND McCLURE, OHIO
*MACK'S FOODLAND ATTICA, OHIO
MOORE'S FOODLAND 124 E. BERRY ST. OPLAND, IND.
*NAPOLEON FOODLAND 1304 N. SCOTT ST. NAPOLEON, OHIO
PEOPLE'S FOODLAND 112 W. SECOND ST. CARDINGTON, OHIO
*PLYMOUTH FOODLAND 262 SANDUSKY ST. PLYMOUTH, OHIO
*SHELBY FOODLAND N. GAMBLE & STATE STS. SHELBY, OHIO
WAYNE'S FOODLAND 311 N. WASHINGTON ST. LAFAYETTE, OHIO
* WICKFORD FOODLAND 4900 McCORD ROAD SYLVANIA, OHIO

*INDICATES STORE IS OPEN ON SUNDAY

FOODLAND INTRODUC

INSTAN

SAVE WITH OUR

INSTANT BONUS®

HERE'S HOW IT WORKS
IT'S AS EASY AS —

1. SAVE YOUR "INSTANT BONUS" COUPONS IN A HANDY SAVINGS COUPON CERTIFICATE. YOU GET ONE COUPON FOR EACH DOLLAR SPENT.
2. BRING A FEW CENTS WITH YOU AND YOUR FILLED "INSTANT BONUS" SAVINGS CERTIFICATE (S).
3. NOW TAKE YOUR PICK OF ANY ONE OR MORE OF THIS WEEK'S "INSTANT BONUS" SPECIALS AND TAKE HOME REAL "INSTANT BONUS" SAVINGS!



IT TAKES ONLY 30 COUPONS TO FILL ONE CERTIFICATE

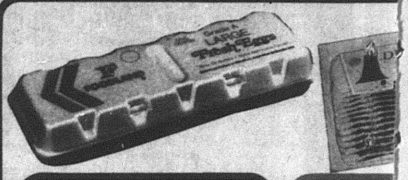

FOODLAND - GRADE A
LARGE EGGS
Doz. 2¢
1B-5
WITH FREE INSTANT BONUS CERTIFICATE ON COVER

DIN
SI
BA
LB. PKG. 8
1B-6
W
INSTANT B

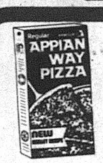

ARMOUR - REGULAR
APPIAN WAY PIZZA MIX
12½ oz. Box 59¢



GOOD TO THE LAST DROP
MAXWELL HOUSE INSTANT COFFEE
6 oz. jar $2.79



BE
SUP
PUDDING IN THE MIX!
18½ OZ. BOX 6

VITAMIN C ENRICHED
WELCHADE GRAPE DRINK 46 oz. can 67¢

DAIRY DEPT.



FOODLAND 2% B.F.
LOW FAT MILK GAL. CTN. $1.49

KRAFT - SHREDDED
MOZZARELLA CHEESE 8 oz. pkg. $1.21

FROZEN FRUIT FLAVORS
BORDEN SHERBET QT. CTN. 69¢

KEEBLER - UNCOMMONLY GOOD
FUDGE COVERED
DELUXE GRAHAMS
12½ oz. pkg. 89¢ LIMIT 1 WITH COUPON BELOW

MUSSELMAN - SWEET
APPLESAUCE 16½ oz. can 39¢

COUPONS AND PRICES GOOD THRU WEEK ENDING JAN. 6, 1979

NON
Colgate WITH MFP
COLGATE FLUORIDE TOOTHPA

TWICE AS FAST AS ASPIRIN
BUFFERIN BOTTLE OF 100 $1.59

NUMBER ONE SELLING ANTACID
MAALOX SUSPENSION 12 OZ. BOTTLE $1.49



COUPON
BETTY CROCKER
SCALLOPED - SOUR CREAM
HASH BROWNS - CREAMED
POTATOES BOX 12503200 LIMIT 1
GOOD ONLY AT FOODLAND EXPIRES SAT., JAN. 6, 1979
59¢
1 LIMIT ONE COUPON PER CUSTOMER 10

COUPON
BETTY CROCKER
SUPER MOIST CAKE MIX 12503200
GOOD ONLY AT FOODLAND EXPIRES SAT., JAN. 6, 1979
18½ OZ. BOX LIMIT 1
69¢
2 LIMIT ONE COUPON PER CUSTOMER 10

ES....

T BONUS®

We know what it is to feed a family





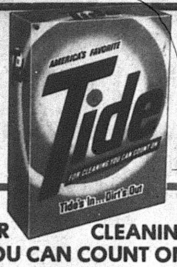





ER BELL
ICED
CON
9¢
TH FILLED
NUS CERTIFICATE

COTTONY SOFT
COTTONELLE BATHROOM TISSUE
4 ROLL PKG. **18¢**
1B-4
WITH FILLED INSTANT BONUS CERTIFICATE

FOR CLEANING YOU CAN COUNT ON
TIDE
49 OZ. BOX **78¢**
1B-3
WITH FILLED INSTANT BONUS CERTIFICATE

ENRICHED FLOUR
GOLD MEDAL
5 LB. BAG **9¢**
1B-2
WITH FILLED INSTANT BONUS CERTIFICATE

CHICKEN-OF-THE-SEA
CHUNK LIGHT TUNA
6½ OZ. CAN **8¢**
1B-1
WITH FILLED INSTANT BONUS CERTIFICATE

TY CROCKER
ER MOIST
AKE MIX
9¢
LIMIT 1 WITH COUPON BELOW



MOUNTAIN GROWN
FOLGER'S COFFEE
CHOICE OF GRINDS
LB. CAN **$2.49**
FOLGER'S COFFEE 2 LB. CAN **$4.98**



CHOICE OF 5 SIZES
INN MAID NOODLES
2 8 OZ. PKGS. **79¢**

IN FAIRNESS TO ALL OUR CUSTOMERS QUANTITY RIGHTS RESERVED

ODS

9 OZ. TUBE **99¢**

CLAIROL-NORMAL/DRY OR OILY
HERBAL ESSENCE SHAMPOO
11 OZ. BOTTLE **$1.19**

FOR COUGHS - VICKS
FORMULA 44
3 OZ. BOTTLE **$1.19**

BAKERY

FOODLAND ENRICHED WHITE **BREAD** 3 16 OZ. LVS. **89¢**

NICKLE'S - GLAZED **DONUT FAIR** 15 COUNT **69¢**

GLENDALE - PURE **SHORTENING** 42 OZ. CAN **$1.49**

HOMEBEST - PLASTIC **TRASH BAGS** 22 COUNT BONUS PACK **$1.99**

FROZEN FOOD



START YOUR DAY WITH BIRDS-EYE **AWAKE** 12 OZ. CAN **49¢**

MRS. SMITH'S - READY-TO-EAT **LITE CHOCOLATE PIE** 14 OZ. PIE **$1.99**

DOWNY FLAKE - JUMBO **HOME STYLE WAFFLES** 12 OZ. PKG. **71¢**



RICH'S NON-DAIRY **COFFEE RICH** 16 OZ. CTN. **29¢**

COUPON
ETTY CROCKER
EADY-TO-SPREAD
ROSTING
2503200
GOOD ONLY AT FOODLAND EXPIRES SAT., JAN. 6, 1979
10½ OZ. CAN LIMIT 1 **$1.03**
LIMIT ONE COUPON PER CUSTOMER
12

COUPON
KEEBLER - FUDGE DELUXE GRAHAMS
GOOD ONLY AT FOODLAND EXPIRES SAT., JAN. 6, 1979
12½ OZ. PKG. LIMIT 1 **89¢**
4
LIMIT ONE COUPON PER CUSTOMER
10

WE GLADLY ACCEPT USDA FOOD STAMPS

FOODLAND

We know what it is to feed a family

MEAT DEPT.



TENDERBEST

BONELESS CHUCK ROAST

LB. $1.28



TENDERBEST

BONELESS CHUCK STEAK

LB. $1.38

PLUMP MEATY

TURKEY DRUMSTICKS

LB. 47¢

DINNER BELL **CHEESE FURTERS** LB. PKG. $1.39

CORN KING **SLICED BOLOGNA** LB. VAC PAC $1.19

TENDERBEST **BONELESS ENGLISH ROAST** LB. $1.48

LIGHT OR DARK **FRYER QUARTERS** LB. 59¢

QUICK FIX-HORMEL CANNED **HAM PATTIES** 12 oz. can $1.59

SKINNED-DEVEINED SLICED **BEEF LIVER** LB. 89¢

FLECHTNER REG.-HOT-GARLIC-JUMBO **KNOCKERS** LB. $1.59

ECKRICH PRESSED LUNCHEON OR **HONEY LOAF** 8 OZ. PKG. $1.59

TENDERBEST BONELESS **BEEF STEW** LB. $1.68

FLECHTNER IN THE PIECE **BRAUNSCHWEIGER** LB. 89¢

IN THE PIECE AMISH-BABY SLICED LB. $2.99 **SWISS CHEESE** LB. $2.49

CLAUSSEN WHOLE OR SLICED **DILL PICKLES** 32 OZ. JAR $1.29

PRODUCE

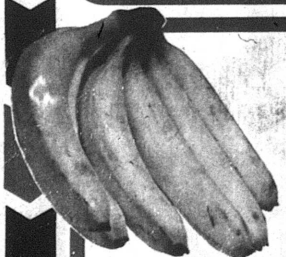

THE EAT ANYWHERE FRUIT

DOLE GOLDEN RIPE BANANAS

4 LBS. 99¢

THEY'RE GOOD FOR YOU!

JONATHON APPLES 3 LB. BAG 79¢

SWEET-JUICY RED

DELICIOUS APPLES 3 LB. BAG 79¢

LARGE RIPE

SLICING TOMATOES LB. 45¢

YELLOW COOKING **ONIONS** 3 LB. BAG 79¢

GREAT BAKERS **IDAHO POTATOES** 5 LB. BAG 99¢

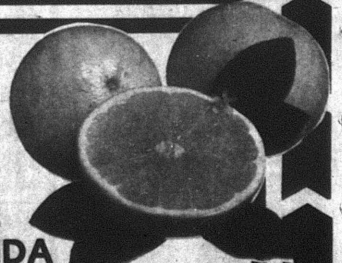

WHITE OR PINK

FLORIDA GRAPEFRUIT

5 LB. BAG 99¢

THE PLYMOUTH Advertiser

Vol. CXXVII – 127th Year. No. 2 Thursday, January 11, 1979

An independent Newspaper Published Every Thursday at 14 East Main St., P. O. Box 168, Plymouth, Ohio
Second Class Postage Paid At The Post Office, Plymouth, Ohio 44865
SUBSCRIPTION RATES: $7.00 a year in Crawford, Huron and Richland Counties, $7.50 Elsewhere in Ohio; $8.00 Out of State
A. L. PADDOCK, Jr., Editor and Publisher Telephone: 687-5511 P. W. THOMAS, Editor 1925-1954

The Voice of The Advertiser —

On taxes

It's the time of year when the county treasurers certify the tax rates applicable to the taxing sub-districts in each of Ohio's 88 counties.

The figures offer an interesting comparison.

One of them is a fact that any sensible person hereabouts has known for a long time: it's cheaper to live in Huron county than it is in Richland county.

Fact: Tax rate in Plymouth for Huron countians is $49.98; in Richland county, $53.68.

For many years, there was a difference in the fashion by which properties in the two counties were appraised. One county was always behind the other in bringing its appraisals up to date. So it often developed that John Doe, who paid $25,000 for a house in the Richland county side of the village, was paying more for the privilege of living here than his brother, James Doe, who paid $25,000 for a house in the Huron county side of the village, the purchases having been simultaneous.

Where are the differences?

The village levy is the same in both counties. It amounts to $9.88 for each $1,000 of valuation.

The school levy is the same in both counties. It amounts to $33.10. The joint vocational school levy is the same. It amounts to $2.20.

Residents of Huron county living in the village pay a county tax of $3.80 and a New Haven township tax of 90 cents.

Residents of Richland county living in the village pay a county tax of $6.60 and a Plymouth township tax of $1.80.

If it's higher in one county than the other, there's nobody to blame, really, but the taxpayer. He had his chance to turn down an increase of taxation at the polls. If he thinks the additional services made available to him by the higher tax are worth the candle, it's his privilege to go along with the promoters of that tax and support it.

As a 25-year resident of Richland county, and as an entity that deals with the electoral process, we deplore the noises being made in the county seat to computerize the election process, and specifically to force us to wait until midnight or early in the morning of the day after election to see how our choices fared on the local level.

Consider what happened in Huron county, where the balloting was long ago computerized, during the last general election. Returns were available to the casual observer who chose to drive the 19 or so miles to Norwalk to hang around the county board of elections and to sort out the returns as they spewed from the computer. But to him who chose to respect time-honored practice in Plymouth by standing outside in the cold to wait for the poll watchers to post the results, it was a long wait. By our clock, the time was 12:47 a. m. on Nov. 8, when the results were posted here. And by then, unless one had a flashlight, he couldn't read them, because the proprietor of the establishment where the polling took place had long since gone home to bed.

If this is what we're paying for, in both counties, it's for the birds. Certainly there must be some way to work this thing out so that results can be posted here just as fast, or almost as fast, as they are posted in the county seat. We pay the same taxes, we put up with the same inconveniences, as those who live in Norwalk or Mansfield. Why shouldn't we have the same advantages? Or are they telling us that in this benighted year of Our Lord 1979, science and technology are beyond the simple task of conveying election results over 19 miles of the prettiest countryside in the Buckeye State so that a few hundred voters can be promptly told where they stand.

Auditor seeks unpaid taxes

Richland county auditor last week sent strongly worded notices to scores of taxpayers accused of being delinquent in filing, and paying, personal property taxes.

There has been, so far, no explanation of why some residents of Huron county, who never in their lives have lived in Richland county or conducted business operations there, received the same form letter, signed by Freeman J. Swank, the new auditor.

Investigation shows that what the auditor is after is taxes on intangibles, such as stocks and bonds and bank deposits, which he implies may total many thousands of dollars. A spokesman told The Advertiser that "already a number of persons have come in and paid their delinquent personal property taxes."

How did the auditor find out who these people are?

The state's computer did it.

Corporations that issue and sell stock, whether preferred or common, are required to notify the federal and state governments once a year as to how much dividend was paid to each stockholder. These data are fed into the computer at columbus and funneled to the auditors of Ohio's 88 counties.

The letter acknowledges that an addressee may have paid a personal property tax in another county, or under another name.

The auditor in the ultimate paragraph of his letter allows the miscreant taxpayer 30 days to either pay up or explain why he shouldn't, failing which the case will be turned over to the Ohio Department of Taxation in Columbus, presumably for action by it and by the attorney-general, with what force or forces not yet specified.

Help?

Call IRS at Mansfield

Does the Form 1040, even though it's been revised so that "a 10th grader can understand it", bother you?

Do you have questions about how to complete it?

Call the IRS for free. Dial 160-800-363-9050 weekdays from 8:30 a. m. to 4:30 p. m., says Charles Butler, Mansfield representative of the district director (whose mother-in-law is Mrs. Charley Archer).

Want more detailed information than you can get by telephone? Call at the office, 180 North Diamond street, Mansfield, during the same hours.

If it snows, watch cars!

Persons parking on streets designated as snow removal areas are reminded their cars should be removed so village employees can plow.

A number of cars parked in the Square Sunday obstructed the snow removal.

P. V. Fry died at 84 at Willard

Father of Mrs. Robert Herberick, 330 Trux street, and of Robert Fry, Plymouth route 1, Paul V. Fry, 84, Attica route 1, died Sunday morning in Hillside Acres Nursing home, Willard, of a lengthy illness.

Born in Richmond township, Huron county, he lived in Attica most of his life. He was a retired farmer.

He was a member of Richmond United Methodist church and of the Willard Grange.

He is also survived by his wife, Beatrice; two sons, Paul V., Jr., Willard, and Donald, Norwalk; a daughter, Sharilyn, New York, N. Y.; a brother, Robert, Ft. Pierce, Fla., and 11 grandchildren.

The Rev. J. Malcolm Brook conducted services at Attica yesterday at 2 p. m. Burial was in Attica-Venice cemetery.

C. A. Bell interred at Shiloh

Services were conducted at Shelby Jan. 4 for Chester A. Bell, 74, 73 West Main street, Shiloh, who died Dec. 31 in Mansfield General hospital of a lengthy illness.

Born in Greenwich, he lived most of his life in or near Shiloh. He was a retired employee of Empire-Reeves Co., Mansfield, where he was an overhead crane operator.

He is survived by his wife, Vera; a son, Charles A., Shiloh; two daughters, Betty Jane, now Mrs. Otis Morris, Kenansville, Fla., and Ruth, now Mrs. Robert Wagner, Shiloh route 1; six grandchildren and seven great-grandchildren.

The Rev. John H. Hutchison, Jr., Shiloh United Methodist church, conducted last rites from Dye-Hall Funeral home. Burial was in Mt. Hope cemetery, Cass township.

Two alumni make 3.5s in OSU

Two Plymouth High school alumni are among 4,579 students of Ohio State university named to its honor roll for the autumn quarter.

They are among the group that received a grade-point average of 3.5 or better on a 4.0 scale.

These graduates are Marsha Elaine Hartman, daughter of the Richard Hartmans, Plymouth route 1, and Bradley John Turson, son of the John A. Tursons, Plymouth route 1.

Fenner head of trustees

Frank C. Fenner, veteran trustee of Plymouth township who lives in Route 598, was elected chairman by his colleagues during the annual organizational meeting Thursday.

Chester Jones, the newest trustee, who was appointed to complete the term of James Hawk, who moved from the township to Auburn township in Crawford county, was elected vice-chairman.

Richard Stroup was named road supervisor.

L. Allen dead at 63 at Willard

Father of Mrs. Bernard A. Garrett, Luther Allen, 63, Willard, died in Area hospital there Friday.

Born in Morgan county, Ky., he lived in or near Willard 30 years. He retired from the Baltimore & Ohio railroad. He attended the Pentecostal church in Ripley township.

He is also survived by his wife, Bernice; two sons, Markus, Willard, and Kenneth, in California; three daughters, Fern, now Mrs. Robert Maines, Bellevue; Joyce, now Mrs. Charles Fike, in California, and Brenda, now Mrs. Elhanon Smith, Willard; a step-son, James Turner, Shelby; two brothers, Dillard, in Kentucky, and James, Willard; two half-brothers, Allen Martin, in Kentucky, and Ed Feltner, Willard; five half-sisters, Mrs. Viola Young, Willard; Mrs. Edna Richardson and Mrs. Thelma Willoughby, Bucyrus; Mrs. Myrtle Barker, Bethel, and Mrs. Ruby Ginter, in Kentucky; 13 grandchildren and one great-grandchild.

The Rev. Carl R. Hicks, his minister, conducted services at Willard Monday at 2 p. m. Burial was in Maple Grove cemetery, New Haven township.

McFarren resigns as head grid coach

Resignation of Michael H. McFarren as head football coach was unanimously accepted by Plymouth Board of Education Monday night.

McFarren completed in November five years as head coach. In his last two seasons he won seven games and lost three.

He gave no reason for his resignation, which Supt. John Fazzini said "are personal". Neither did he say if he will continue to teach. He has two years remaining on his teaching contract.

McFarren, a product of Dalton High school, where his father, Billie J., was his teacher and coach, is an alumnus of Cornell university, ithaca, N. Y. He joined the staff of Titusville, Pa., High school as teacher and assistant coach and did graduate study in Edinboro State college, Edinboro, Pa., before he came here.

He and Mrs. McFarren are the parents of three boys.

Larry O. Vredenburgh, member of the board, seemed indignant that "the boys and everybody else knew about this for two months and we on the board are just learning it tonight". He will be a member of a panel of five that will screen candidates for the post. Others are A. George Miller, member of the board; Fazzini, Principal Richard L. Horton and Athletic Director William F. Flaherty. Vredenburgh says he already knows "who's going to put his name in for the job" but declined to identify that person, saying "you'll have to get it the way I did, from the boys".

Mrs. Roger Pugh was reelected president of the board. Don M. Echelbarger was chosen to replace the Rev. Arthur Hamman as vice-president.

The board will conduct its regular meeting, for which it will be paid $20 a member, on the second Monday of the month at 7:30 p. m. in the administrative offices in Charles Rhine armory. Special meetings when needed will convene on the fourth Wednesday at the same hour.

Keith Johnson, vocational agriculture teacher, asked for the board's support of a trip to Oklahoma City, Okla., for him and three boys of the state champion soil judging team. Purpose of the trip is to compete with about 80 other schools for the national championship. Johnson estimated costs at about $800, plus cost of hiring a substitute during his absence. He said the boys have earned $150 in prize money to defray some of the expense of the trip.

Informal approval of the plan was accorded. Financing will be worked out later. The trip will take place May 1.

HIGH SCHOOL GRADuation was set for June 3.

Black Fork Valley conference is the name chosen for the new athletic league involving Lucas, Crestview and Plymouth. Two other schools, East Knox and Danville, have applied to join. The league will begin Aug. 1. During a meeting Jan. 18 officers will be elected.

Fazzini told the board Penn Central bonds issued in default of real property tax payments may be issued in the board's name and the board may make fiscal transactions with them. Otherwise, they will be in the custody of the Richland county treasurer. Two bonds, one having a face value of 26.4 per cent of the back tax bil of $72,320 and the other having a face value of 8.8 per cent, have been paid or are in process of being paid.

The largest bond, having a face value of 56 per cent of the delinquency, does not fall due until Dec. 31, 1987.

Temporary appropriations totalling $639,900 were approved.

A blanket resolution for the treasurer to request tax advances from Crawford, Huron and Richland counties was approved.

Performance bond of the treasurer, the superintendent and the president of the board was increased from $10,000 each to $20,000 each.

Mrs. William Wheeler showed the board a typical wrestling uniform, newly acquired for the mat team at a cost of $447.72, of which $180 was raised by a bake sale by mothers of the competitors. The Wheelers contributed the balance. She told the board she and "some parents" would like to meet privately with the board "to discuss some things that bother us, and there is a teacher who would like to come with us". The provisions of the Sunshine law were explained to her and it was agreed she and her group will meet with Fazzini and two board members to seek to answer their problems.

Lot sold to Miss Hill

Miriam D. Hill has bought Inlot 290, Lake drive, Plymouth, from Emmett A. Fox, Huron county recorder reports.

Meiser left $26,600

Robert L. Meiser, who retired as police chief in 1978 after 30 years of service, left an estate appraised for tax purposes at $26,600.

It consists of a half interest in two parcels of land, Lots 18 and 316, and two automobiles.

Courts busy with divorces

Suit for divorce lodged in Huron county common pleas court by Donna Hamilton, Plymouth route 1, against Pearl Hamilton, Jr., Mills avenue, has been dismissed, a journal entry shows. Plaintiff was required to pay court costs.

Roger D. Murray, Plymouth route 1, and Jacqueline M. Murray, Plymouth route 1, have been divorced on petition of dissolution.

Marriage of Diana Lynn Myers, Shiloh route 1, and Edward Dean Myers, Shiloh route 1, has been dissolved, a journal entry in the office of the clerk of courts, Richland county common pleas court, shows.

Marriage of Norene M. Witchie, Mansfield, and David L. Witchie, Mansfield, formerly of Shiloh, has also been dissolved.

Marlene A. Ganzhorn, Sandusky and Brazilian streets, has filed in Huron county common pleas court a suit for divorce against her husband, John P. Ganzhorn, Plymouth, a journal entry in the office of Clark Hunter, clerk of courts, shows.

Tax rate down 8.1% to $49.98

Freeholders of Plymouth living in Huron county will pay real estate taxes during 1979 at the rate of $49.98 for each $1,000 of valuation, a decrease of $4.42, or 8.1 per cent.

Tax rates for the new year have been posted by the county auditor, Kenneth Reed.

Freeholders of New Haven township living in Plymouth Local School district will pay at the rate of $43, a decrease of $2.20, or 4.8 per cent.

Two hurt in collisions near here

Mrs. Xenia Simmons, 38, Shelby, was taken to Mansfield General hospital by the Plymouth ambulance service Thursday morning.

She received back injuries when the car in which she was a passenber turned over in Kuhn road.

Driver of the car, Ann Beardsley, Shelby, was not injured. She was issued a summons by the state patrol for driving too fast for road conditions.

The women were en route to work at Plymouth Locomotive Works, Inc., when the mishap occurred.

A 30-year-old Plymouth woman was treated in Shelby Memorial hospital Jan. 2 at 1:30 p. m. after the car she was driving in Plymouth-Springmill road north of Route 96 skidded on a patch of ice, went off the road and struck a service pole.

Vickie L. Thomas was visibly injured.

No school Monday

In observance of Martin Luther King day, public schools will be closed Monday.

Classes will resume Tuesday morning.

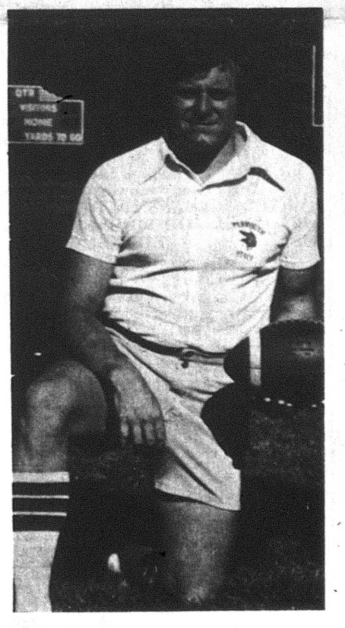

L. L. England dead at 63

Leonard L. England, 63, 163 Beelman street, died of cancer Sunday night in Shelby Memorial hospital.

Born Apr. 13, 1915, in Springfield, Tenn., he retired in 1973 after 20 years in the employ of the Fate-Root-Heath Co.

He is survived by his wife, Vallie; two daughters, Louise, now Mrs. Floyd Goin, Carrothers, and Peggy, now Mrs. Clarence Seville, Monroeville; four sons, Leonard, Jr., Plymouth; Ronald Edward, Bellevue; Larry, Willard, and Gary, in Tennessee; four sisters, Mrs. Claude Anderson, Springfield, Tenn.; Mrs. Henry C. Crawford and Mrs. Roydean Lassider, Greenbriar, Tenn., and Mrs. Hattie L. Woodruff, in Tennessee; 15 grandchildren and three great-grandchildren.

The Rev. Orville Trump, Carrothers, conducted services Tuesday at 2 p. m from McQuate-Secor Funeral home. Burial was in Greenlawn cemetery.

Colts swamp Red with 105 points

Disaster struck Plymouth's basketball team at Bellville Friday night.

Clear Fork rolled up the second highest score ever recorded against a Big Red team in matching to a 105 to 59 victory in Johnny Appleseed play.

The Colts broke it open in the second period by scoring eight unanswered points. In doing so, they raised the lead to 31 to 21 and Plymouth never had a look in after that.

The Big Red struggled from far behind in the first period and with a fine burst at the end of the first eight minutes had cut the Colt lead to two points at 19 to 17.

After Clear Fork had reeled off eight straight, Plymouth scored two buckets and then the Colts took off again. The the Colts took off again. They scored 14 unanswered points and held at 45 to 27 advantage with a minute to go in the half. When the buzzer sounded, it was 49 to 28 and Plymouth might as well have headed for the bus. Clear Fork had managed 30 points in the second eight minutes of play and its stout defense held Plymouth to just 11. The Colts, who shot sensationally on their home floor all night, went 21 for 28 in the first 16 minutes, whereas Plymouth was 11 for 31.

Clear Fork did not let up in the second half, despite the fact that Coach Terry Gordon put his second stringers on the floor early. The colts scored 26 in the third period and bombed the nets for 30 in the final quarter.

Once again Plymouth could not score well in the third period. The Big Red accounted for just 11 points. It did much better, albeit too little and too late, in the last eight minutes with 20 points.

Why was Plymouth beaten?

It does not have the talent to play with Clear Fork. It made too many mistakes: Plymouth, 23 turnovers; Clear Fork, 16 turnovers. It did not shoot well: Plymouth, 24 of 68 from the field, Clear Fork, 46 of 79 from the field; Plymouth, 11 of 18 from the foul line; Clear Fork, 13 of 21 from the foul line. It did not rebound well; Plymouth, 27 rebounds; Clear Fork, 36 rebounds.

Doug Ute scored 26 and Jay Guth 20 for the winners. All of the Colts whose names were listed in the score book at the outset managed to score at least two points.

For Plymouth, Jeff Ream had 16 and Randy Neeley 15, the only players in double figures.

Lineups:

Clear Fork	fg	ft	tp
Ute	12	2	26
Guth	9	2	20
Harter	1	0	2
Brokaw	3	1	7
Goklen	3	3	9
Arbogast	5	1	11
Kurzel	3	1	7
Cunningham	5	2	12
Jung	1	0	2
Layfield	3	0	6
Studenmund	1	1	3
Totals	46	13	105

Plymouth	fg	ft	tp
Berberick	3	1	7
Gillum	1	0	2
Schuller	4	1	9
Wallace	0	1	1
Neeley	6	3	15
Ream	6	4	16
G. Reno	1	0	2
Wheeler	3	1	7
Totals	24	11	59

Score by periods:

P	17	11	11	20	– 59
C	19	30	26	30	–105

It was a bad night for the Big Red all around. In the preliminary, Clear Fork walloped Plymouth, 65 to 23.

Lineups:

Clear Fork	fg	ft	tp
Reeder	1	1	3
McGhee	9	1	19
Guth	0	2	2
Haves	2	0	4
Walters	2	0	4
Snavely	2	3	7
Layfield	4	1	9
Hamilton	4	2	10
Hitchman	1	1	3
Leedy	2	0	4
Totals	27	11	65

Plymouth	fg	ft	tp
Tackett	0	1	1
Brown	2	0	2
K. Reno	2	0	4
Butler	2	4	8
Harris	4	0	8
Totals	9	5	23

Score by periods:

P	4	4	9	6	– 23
C	9	16	16	24	– 65

Here're scores last week —

Here're scores last week:
Clear Fork 105, Plymouth 59;
Crestview 63, Ontario 59;
Loudonville 69, Lexington 56;
Mapleton 87, Edison 86;
Western Reserve 63, New London 59;
Black River 63, South Central 52;
St. Paul's 76, Monroeville 66;
Dalton 68, Plymouth 40;
Upper Sandusky 34, Ontario 31;
Mapleton 69, Hillsdale 61;

Here's slate this week —

Here's schoolboy basketball slate for this week:
TOMORROW:
Loudonville at Clear Fork;
Lexington at Crestview;
Ontario at Plymouth;
Black River at Western Reserve;
Mapleton at Monroeville;
New London at Edison;
St. Paul's at South Central.
SATURDAY:
St. Paul's at Western Reserve;
Edison at Black River;
South Central at Mapleton;
Monroeville at New London.
TUESDAY:
Crestview at Crestline;
Fredericktown at Clear Fork.

ALWAYS SHOP AT HOME FIRST

FREE CATALOG

For a free government catalog listing more than 200 helpful booklets, write: Consumer Information Center, Dept. B, Pueblo, Colorado 81009.

Dalton teaches Plymouth painful lesson

Plymouth traveled 112 miles Saturday night to learn a painful lesson of basketball: you can't beat superior shooting, fewer mistakes and a better zone defense.

Dalton administered a thrashing to the Big Red. The score was 68 to 40.

The Bulldogs broke it open with eight unanswered points at the outset of the second period. This raised the score to 18 to 8. After the teams exchanged baskets and Plymouth got another on a shot by Ron Schuller, the Bulldogs set out again. This time they reeled off five unanswered points. By now Plymouth was behind by 13. It never was to come closer save briefly in the third period, when it cut the lead to 11.

In the final period, when Plymouth was bereft of some of its starters because they had fouled out or been asked to leave, Dalton ran wild and scored 30 points. It was the second time this season, and the second night in a row, that Plymouth had given up 30 points in a single quarter.

The Bulldogs don't have any height to speak of – indeed, by their own count, they were outrebounded by Plymouth, 21 to 14 – but they shoot exceptionally well on their own floor, a handsome facility that's about 10 years old. Their record for the game was 25 of 51 tries for field goal, just a hair under 50 per cent, good shooting in any league, and they had many more opportunities at the foul line, where they made 18 of 26 tries. For its part, Plymouth was much less accurate. The Big Red fired for field goal 47 times and was successful with 18. Only Jeff Ream broke into double figures with 11. Plymouth connected with four of 11 free throws.

For the winners, Paul Streb with 20 and Manuel Pedrozo, a substitute, with 14, were the scoring leaders.

Streb, in particular, was accurate from the penalty line. He shot six times and made all six. And all of them came in the first half.

Plymouth did not seem to regain its poise after holding the Bulldogs more or less even in the first eight minutes. The visitors scored with four of 13 tries for field goal in the first quarter, whereas Dalton was four of 14, adding two free throws. Two more field goals than Plymouth shot and seven free throws were what built the halftime margin. After that, it was downhill all the way for the Bulldogs.

Lineups:

Dalton	fg	ft	tp
Buler	4	3	11
Plank	1	0	2
Pedrozo	4	6	14
Hackett	5	1	11
Streb	7	6	20
Clark	1	0	2
Smith	2	0	4
Powley	1	2	4
Totals	25	18	68

Plymouth	fg	ft	tp
Berberick	2	0	4
Schuller	4	0	8
Neeley	3	2	8
Ream	5	1	11
Wheeler	3	1	7
Brown	1	0	2

Score by periods:

D	10	17	11	30	– 68
P	8	6	13	13	– 40

RED RESERVES WERE beaten again, 43 to 25. Ralph Butler had 11 for Plymouth.

Lineups:

Dalton	fg	ft	tp
Pedrozo	4	5	13
J. Clark	3	0	6
R. Clark	0	1	1
Steiner	1	1	3
Gerber	0	2	2
Chabonde	1	0	2
Peters	2	0	4
Wenger	2	5	9
Farris	0	2	2
Ryder	1	0	2
Totals	14	15	43

Plymouth	fg	ft	tp
Robinson	1	0	2
Tackett	0	2	2
Brown	2	1	5
Beverly	0	1	1
Butler	5	1	11
K. Reno	1	0	2
Harris	1	0	2
Totals	10	5	25

Score by periods:

D	8	11	16	8	– 43
P	6	2	2	15	– 25

More SPORTS on page 5 today!

SPECIAL NOTICE DOG LICENSE

All dog licenses are $4 in Richland County, R. C. Sec. 955.14
Kennel Licenses are $20
Dogs over 3 months of age require licenses
AFTER JANUARY 20 THE LAW IMPOSES A PENALTY OF $2 FOR SINGLE LICENSE OR $5 FOR A KENNEL LICENSE.
Please enclose this application with your remittance and mail to Freeman J. Swank, Auditor, County Building, Mansfield, Ohio 44902.

AGE	SEX M	SEX F	COLOR	HAIR Long	HAIR Short	HAIR Med.	BREED

AMOUNT REMITTED $ _____

Name of owner _____
Street Address _____
City and Zip _____

PLEASE PRINT

PEAK ALERT

$AVE ELECTRICITY -- $AVE DOLLAR$

Listen to Radio Stations WNCO Ashland (101.3 F.M./1340 A.M.) and WLKR Norwalk (95.3 F.M./1510 A.M.) for PEAK ALERT warnings. When warnings are broadcast, be EXTRA CONSCIOUS until 9 p. m.

Do not dry clothes
Do not use dishwasher
Unplug portable electric heaters
Limit hot water use
Use only one kitchen appliance at a time
Reduce lighting
Do not dry hair
Do not use power drills, saws, etc.
IN GENERAL — REDUCE ELECTRICAL CONSUMPTION

FIRELANDS ELECTRIC COOPERATIVE, INC.
NEW LONDON, OHIO

20% OFF

Suits - Sweaters
Slacks - Shirts
Ties - Belts

LESSEUER'S
Men's Wear
21 E. Main St., Shelby, Tel. 342-6222

The key to better blended
FERTILIZERS is
The Shelby Equity Exchange Company

SAVE NOW if picked up by:

January 13
less $8.00 per ton
January 27
less $6.00 per ton
February 10
less $5.00 per ton
February 24
less $4.00 per ton
March 10
less $3.00 per ton

Also, Chemical Sale until January 13.

Call Jan today at 342-2547
14 Raymond St., Shelby

AFTER CHRISTMAS CLEARANCE!

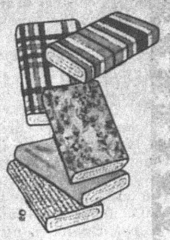

20% off WOOL Fabrics
20% off CORDUROY
20% off FLANNEL

SPECIAL
Group of Winter Knits
20% off

NEW LOOK FABRIC SHOPPE
40 N. Gamble
Shelby
Tel. 342-4171
• COMPLETE FABRIC & NOTIONS
• SINGER SEWING MACHINES
• SEWING LESSONS

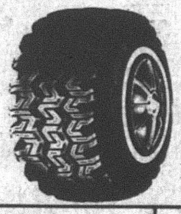

SNOW TIRES

4 PLY POLY WHITEWALLS	
A-78-13	$25.16
B-78-13	$25.61
C-78-13	$25.61
C-78-14	$27.08
E-78-14	$28.68
F-78-14	$29.68
G-78-14	$30.67
H-78-14	$32.64
G-78-15	$31.99
H-78-15	$34.16
J-78-15	$35.29
L-78-15	$37.41
S.60-15	$23.72

STEEL BELTED RADIAL WHITEWALLS	
AR-78-13	$39.60
BR-78-13	$41.52
DR-78-14	$42.24
ER-78-14	$44.29
FR-78-14	$46.91
GR-78-14	$49.28
HR-78-14	$53.15
GR-78-15	$52.08
HR-78-15	$54.18
JR-78-15	$55.33
LR-78-15	$57.47

RETREAD MUD — SNOW Blackwalls
Most Sizes
2 for $39.00
Whitewalls $1.00 per tire

SMALL TRUCK SNOW TIRES	
700x15 6 ply	$32.91
H-78-15 6-ply	$39.77
L-78-15 8 ply	$46.48
750x16 6 ply	$39.84

All Tires Plus F.E.T. of $1.71 to $4.59 Each

LONG TIRE LIFE WHEEL ALIGNMENT
$10.95 Most Cars
Add $2.00 for Air
PARTS EXTRA IF NEEDED



Prevent excessive tire wear and damage to front end parts.

BANKAMERICARD

B.F.Goodrich
Hicks & Martin Auto and Home
Corner Main & Broadway, Shelby, Tel. 342-2906

FOODLAND

INSTANT BONUS

STORE HOURS
Monday through Saturday
8:30 a. m. to 9 p. m.
Sunday
9 a. m. to 6 p. m.

SAVE WITH OUR INSTANT BONUS

HERE'S HOW IT WORKS IT'S AS EASY AS —

1. SAVE YOUR "INSTANT BONUS" COUPONS IN A HANDY SAVINGS COUPON CERTIFICATE. YOU GET ONE COUPON FOR EACH DOLLAR SPENT.
2. BRING A FEW CENTS WITH YOU AND YOUR FILLED "INSTANT BONUS" SAVINGS CERTIFICATE (S).
3. NOW TAKE YOUR PICK OF ANY ONE OR MORE OF THIS WEEK'S "INSTANT BONUS" SPECIALS AND TAKE HOME REAL "INSTANT BONUS" SAVINGS!

IT TAKES ONLY 30 COUPONS TO FILL ONE CERTIFICATE

Mrs Filberts Golden Quarters Margarine

MRS. FILBERT'S **MARGARINE** Pound Pkg. In ¼s **1¢**
IB-1 WITH FILLED INSTANT BONUS CERTIFICATE



NO. 1 LIQUID BLEACH **CLOROX** Gallon Jug **1¢**
IB-3 WITH FILLED INSTANT BONUS CERTIFICATE

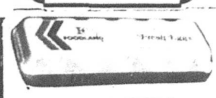

FOODLAND GRADE A **LARGE EGGS** DOZ. **2¢**
IB-4 WITH FILLED INSTANT BONUS CERTIFICATE



FOODLAND VANILLA AND FLAVORS **ICE CREAM** ½ Gal. Ctn. **28¢**
IB-5 WITH FILLED INSTANT BONUS CERTIFICATE



G. W. PURE **SUGAR** 5 Lb Bag **18¢**
IB-2 WITH FILLED INSTANT BONUS CERTIFICATE



IDAHO BAKING **POTATOES** 10 Lb. Bag **48¢**
IB-6 WITH FILLED INSTANT BONUS CERTIFICATE

PRODUCE



CRISP SOLID **HEAD LETTUCE** HEAD **59¢**

WASHINGTON STATE EXTRA FANCY GOLDEN DELICIOUS **APPLES** 6 FOR **99¢**

CALIFORNIA **CARROTS** LB. BAG **39¢** FRESH **YAMS** LB. **35¢**

START YOUR DAY WITH FLORIDA **GRAPEFRUIT** 4 FOR **59¢**



FLORIDA JUICE **ORANGES** 5 LB. BAG **$1.09**

MEATS

6 VAR. DINNER BELL **LUNCH MEAT** LB. PKG. **$1.29**

DINNER BELL COUNTRY STORE **SLICED BACON** LB. PKG. **$1.29**



THRIFTY PAC **FRYERS** LB. **47¢**

FLECHTNER DELI KING **BOLOGNA** LB. **99¢**

DINNER BELL **RING LIVER** LB. **$1.59**

DINNER BELL **RING BOLOGNA** LB. **$1.89**

DINNER BELL **BOILED HAM** LB. **$2.99**

DINNER BELL REG., BEEF, OR POLISH **SMOKED SAUSAGE** LB. **$1.49** LINK OR ROPE

TENDERBEST SIRLOIN TIP **BEEF ROAST** LB. **$1.79**

WHOLE FRYER **LEGS & THIGHS** LB **89¢**

PLUMP **FRYER BREASTS** LB. **99¢**

FRESH CHICKEN **LIVERS** LB **79¢**

FRESH CHICKEN **GIZZARDS** LB **79¢**

SWIFT **SIZZLEAN** 12 OZ PKG. **$1.59**

DINNER BELL CHUB **BRAUNSCHWEIGER** LB **$1.29**

LONGHORN SLICED LB 12 39 **COLBY CHEESE** LB **$2.29**

HOMEBEST WHITE or ASSORTED **FACIAL TISSUE** Box of 200 **49¢**

IT'S CONCENTRATED! **DOWNY** FABRIC SOFTENER 64 oz. Size **$1.69**

FRESHLIKE CUT or FR. CUT GREEN BEANS CRM STL. or WHL. KER. **CORN** 3 13 OZ. CANS **$1**

100% FREEZE DRIED **TASTERS CHOICE** INSTANT COFFEE 8 OZ JAR **$4.29**

HUNT'S Reg. - Meat - Mushroom **PRIMA SALSA** SPAGHETTI SAUCE 32 oz. Jar **$1.19**

KEEBLER UNCOMMONLY GOOD **FUDGE STICKS** 9 oz. Pkg. **85¢**

FOODLAND HLVS or SLI **Y. C. PEACHES** 16 oz Can **54¢**

KRAFT CREAMY **SALAD MUSTARD** 25 oz Jar **76¢**

WISHBONE **ITALIAN DRESSING** 16 oz Btl **$1.13**

FOR YOUR SWEET TOOTH Almond - Milk Choc. - Crunch NESTLE **CANDY BARS** King Size Bar **89¢**

4 VARIETIES—PURINA **WHISKER LICKINS** CAT FOOD 6 oz. Can **42¢**

FOODLAND **TEA BAGS** Box of 100 **$1.99**

CREAMETTES **LONG SPAGHETTI** 2 Lb Box **$1.07**

MAKES GREAT DIP LIPTON **ONION SOUP** Box of 2 Env **67¢**

HOT COCOA MIX W/ MARSHMALLOWS OR REG **SWISS MISS** 23 oz Can **$2.19**

DAIRY FRESH **YOGURT** 8 oz. Cont **3 $1**

PLANTER'S COCKTAIL or DRY ROASTED **PEANUTS** 16 oz. Size **$1.29**

NON-FOODS

MINT or REGULAR **CREST** TOOTHPASTE 7 oz. Tube **$1.09**

NO MEDICINE TASTE **SCOPE** MOUTHWASH 18 oz. Btl. **$1.19**

11 OZ. LIQUID or 5 OZ. CONC. **PRELL SHAMPOO** Your Choice **$1.49**

ANTI-PERSPIRANT **SECRET** SPRAY DEODORANT 3 OZ. CAN **99¢**

PRICES GOOD THRU JAN. 13

NABISCO SALE!

PREMIUM SALTINES 16 oz. Box **65¢**

DOUBLE STUF OREOS 15 oz. Pkg. **99¢**

BAKERY

FOODLAND **CAKE DONUTS** Pkg. of 12 **49¢**

NICKLE'S CRACKED or WHOLE **WHEAT BREAD** 16 oz. Loaf **59¢**

SAVE with

50¢ OFF ERA Detergent

20¢ OFF Purex Liquid Detergent

from your Publishers Clearing House Mailer. Redeem Your ERA & Ivory Coupons At foodland

FROZEN

Arbertate **SHOESTRING POTATOES** 4½ LB BAG **99¢**

SEA PAK **ONION O's** 32 oz Pkg **$1.59**

CONCENTRATED **WELCH'S GRAPE JUICE** 12 oz Can **93¢**

SANDWICH SHOPPE

HAMBURGER 2 in BUN **$1.19** CHEESEBURGER 2 in BUN **$1.29**

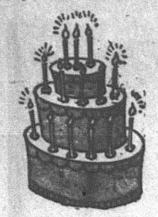

Jan. 11
Tearia Lynn Williams
Victoria Brown
Brian Beebe

Jan. 12
Mrs. Jeff Sutter
George Baldridge
Roger Van Loo
Charles Kiess

Bradley Seel

Jan. 13
Oliver Bingley
Mrs. William Flaherty
William Clark
Shawn Jacob Kelley
Tracy Keene
Shawn Moore
Sandy Williams

Jan. 14
Katrina Marie Woodmansee
Evan P. LaFollette
Nicholas L. Hunt
Jeffrey A. Fazio
Joseph D. Huzovich
Lavida Horner
Deanne L. McCormick
J. Benjamin Smith
Gaylla Justice
Mrs. Diego Resendez

Jan. 15
Larry P. Bishop
Vicky L. Laney
Steven Allan Au
Andy Graham
Mabel Hudson
Mrs. Barbara Hampton
Frank Garber
James Hale
Mary H. Zimmerman
Laura Sponseller
Kimberly Crouse
Darrel Hale

Jan. 16
Jorja Rae Farnwalt
Timothy Barnett
Stephanie Amber Smith
Mrs. Edd Vanderpool
Jerome Moore

Jan. 17
Scott Gano
Mrs. John A. Bowman
Mrs. Ivan Entler
William Lacey
Larry R. Classen
Jean Cunningham
Amy Mc Clure
Robert Echelberry
Paula Ann Postema
Virginia Teglovic

Beth Fenner

Wedding Anniversaries:
Jan. 11
The Garland Coovers



The Daniel Courtrights are the parents of a son born Dec. 27 in Willard Area hospital. The Marvin Courtrights are the paternal grandparents.

The Clyde Gayhearts are the parents of the daughter born Dec. 28 in Willard Area hospital.

A son was born Jan. 2 in Shelby Memorial hospital to the Michael Picklesimers, Plymouth.



Annual meeting set Sunday

First United Presbyterian church will conduct its annual congregational meeting Sunday after the regular service.

Here're menus

Here're menus for the week for senior citizens' luncheons in St. Joseph's Roman Catholic church:

Today: Hamburg gravy, mashed potatoes, peas, gelatin, bread and margarine, milk.

Tomorrow: Fish squares, cole slaw, mixed vegetables, applesauce, bread and margarine, milk.

Monday: Creamed chicken, noodles, peas, gelatin, bread and margarine, milk.

Tuesday: Beef stew, deviled egg, vegetable, pineapple ring, bread and margarine, milk.

Wednesday: Turkey roll, dressing, cut beans, cranberry salad, bread and margarine, milk.

Reservations may be telephoned to Mrs. W. H. Walker at 687-1474.

Post-holiday meals need something new, different

By AUNT LIZ

Now that there is nary a slice of ham nor turkey left from the great holiday feasting, out of pure necessity you kind of have to find something a little different to serve to hungry members of your family.

This really isn't too original so far as the ingredients go, but it does have an angle to it. It is called No Peek Stew. Once it is put together and tightly covered with foil and stashed in the oven for four hours at 325, it really steams.

It goes in a nine by 13 baking dish, and two pounds of beef stew meat should make it meaty. Then use your own judgment on how many carrots and pared potatoes you need to slice into it. Do that, then add a package of onion soup, mix it up a little, then spread a can of crea, of then spread a can of cream of mushroom soup over and pour a half soup can of either red or rose wine. Do not use cooking wine, which is too salty. The onion soup mix has enough in it.

It can be served on broad noodles but if you do not want to be too "starchy", serve it bare with a salad, and maybe some garlic bread.

What really goes nicely with this is a recipe for Six Week Muffins.

They are plain healthful and once you make the recipe, there will be enough for many more muffin nights. It is a large recipe.

Get out you largest mixing bowl and mix all this up: a cup of melted shortening, three cups of sugar, four beaten eggs, a quart of buttermilk, two tablespoons of wheat germ or bran flakes, five cups of flour, five teaspoons of soda, two teaspoons of salt — and this is the really luxurious part of it all — a pound box of raisins, and if you are rich, two boxes.

This can be stored in the refrigerator and used as you wish, but do not make then until they have at least been refrigerated six hours.

IF EVERYONE IS STILL hungry, throw this at them. If they really do not want it right then, it will save for another day.

Melt a 12 ounce package of chocolate chips in a double boiler. Add four beaten egg yolks. Remove from the stove, then fold in four beaten whites to which you have added a teaspoon of vanilla, a pinch of salt and two tablespoons of sugar. Beat until really stiff.

Break up a fairly good size store-bought angel food cake into chunks.

Layer the cake first, with the sauce, ending with sauce on top in a dish, which is table-going and can be served nicely. Chill well.

Now if there are just two people alone and the wintery winds are blowing, this makes a really wholesome meal with something leafy and green.

It is potato soup.

Dice two large potatoes and one large onion, add a teaspoon of crushed dried parsley and some salt and pepper.

Barely cover with water and simmer until the potatoes are tender.

Mash them up, add a half stick of margarine and enough half and half or even just milk to make the consistency you like. Then reheat and eat.

Hospital notes

Heidi Harnly and Thomas J. Webber were released Thursday from Shelby Memorial hospital.

Mrs. Mabel Wilson, 17½ East Main street, was admitted Jan. 2 to Mansfield General hospital.

Mrs. Charles Vanasdale was released Saturday from Shelby Memorial hospital, where she had been a patient since New Year's eve. Monday she was admitted to University hospital, Columbus.

'78 alumna wins honors

A 1978 alumna of Plymouth High school is among a toatl of 1,761 Bowling Green State University students named to the fall quarter honors list for achieving a grade point average of 3.5 or better (on a 4.0 scale).

She is Jennifer Lee Kranz, a freshman, daughter of the Thomas Kranzes, Shiloh route 1.

WANT ADS SELL!

CINEVUE
PREMIERING THIS WEEK
ROCK 'N' ROLL REVIVAL....
New York City. 1959.
American Hot Wax
The birth of Rock and Roll.
TIM McINTIRE
CHUCK BERRY
JERRY LEE LEWIS
January 15/9PM
See exclusive first-run Hollywood movies in your home! For installation call
935-7333

True Value HARDWARE STORE
TOOL VALUE OF THE MONTH
now 199
While Supplies Last
SerVess
10-In. Groove Joint Pliers
A basic tool for every home or shop toolbox! Made of the highest quality drop-forged alloy steel for strength and chrome plated to resist rust. The 5-position self-locking jaw adjusts smoothly, quickly, with cushioned vinyl grips for comfort. TM-107B
QUANTITIES LIMITED
MILLER'S
True Value HARDWARE STORES
5-9 E. Main St. 687-4211

McIntire's
Fabric Sale
60 inches wide 100% Polyester Double Knits
99¢ yard
Also Many Mark-Downs Throughout The Store
McIntire's
PLYMOUTH DRY GOODS
PLYMOUTH, OHIO

DUFF'S SHOES . . . Shelby, O.
DUFF'S SHOES
BIG Semi-Annual SALE
LADIES' SHOES! Red Cross Cobbies Charm Step Heel Huggers Connie, etc. Reg. to $27.99 NOW $4.97 to $19.97
STOREWIDE SAVINGS!
RACK DISPLAY!
MEN'S SHOES! Reg. $37.99 NOW $7.97 to $19.97
EASY SELECTION
GIRL'S BOY'S SHOES School — Dress or Play Reg. to $17.99 NOW $4.97 to $10.97
SAVE UP TO ½ AND MORE!
BOOTS! Men's — Boy's Snowmobile Canadian Pacs Felt Liners Reg. to $15.99 $10.97
All Sales Final
Assorted Styles Colors — Sizes
Visa
Master Charge
— We Stamp Bank Parking Lot Tickets —
DUFF'S
— 50 W. Main St. — Shelby, O. —



Serving the Plymouth-Shelby Area with Loving Care since 1931
168 West Main Street, Shelby, Tel. 342-2551

SALE
Coats and Sportswear
¼ off
Dresses ⅓ OFF
The Style Shop
36 E. Main St., Shelby, Tel. 342-3936

100 New and Used Cars and Trucks!
Ready for Immediate Delivery!
Stop in today, and see our fine selection, our friendly people, and our LOW PRICES!
Plenty of New Cars . . .
Lots of Used Cars . . .
. . . and Trucks, Too!
Just Try Us NOW!
Bouman Chevy-Olds
Rt. 224 West Willard Phone 935-0194

Flyers win on mat, 33 to 26

St. Paul's defeated Plymouth in wrestling Jan. 3, 33 to 26, in a dual meet at Norwalk.

Summary:

98-lb.: Hokas (S) pinned Stima (P);

105-lb.: Colvan (S) dec. Moorman (P);

112-lb.: Young (S) dec. Daron (P);

119-lb.: Gilson (S)) dec. SLoan (P);

126-lb.: D. Miller (P) dec. Kraft (S);

132-lb.: Dudisch (S) pinned J. Messer (P);

138-lb.: Raspert (S) pinned Hudson (P);

145-lb.: Blankenship (P) pinned Smith (S);

155-lb.: Wheeler (P) dec. Pickett (S);

167-lb.: Schaffer (S) dec. J. Miller (P);

175-lb.: Burrer (P) dec. Larouch (S);

185-lb.: Schibley (S) won by forfeit;

Hwt.: Lewis (P) pinned Leitz (S).

Vikes win two games

Fifth grade Vikings won their ninth straight without defeat Saturday at Friendly House, Mansfield, downing Brinkerhoff, 26 to 2.

Sixth graders won their ninth against a single loss by whipping the Super Sonics, 34 to 22.

Last week's games with St. Joseph's at Tiffin were cancelled. They will be played next month.

Fifth graders will play Jimmy's Cafe at Friendly House Saturday at 1:25 p. m. Sixth graders will play Thursday at 6:45 p. m. in the old high school at Crestline against seventh grade B team. On Jan. 19 they will be in Fostoria to play St. Wendelin at 7 p. m. On Jan. 20 they will lock horns with AFL-CIO at 9:45 a. m. This will be the championship game for the first round, neither team havng been beaten in league play.

ALWAYS SHOP AT HOME FIRST

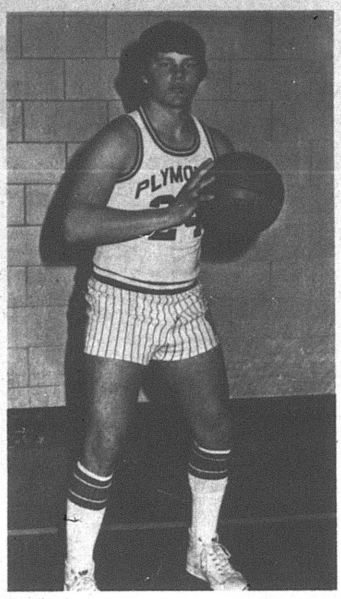

Four hours a day on the practice court during the summer helped to polish some skills of Jerry Wheeler, 11th grader, a useful swing man on a Plymouth team that hasn't had much luck lately. Big Red meets Ontario here tomorrow in effort to snap seven game losing streak.

On W. W. H. and Big Red

By THE OLD TIMER

If there is one lesson to be learnd from the ghastly occurrence at Jacksonville and its aftermath, it is that those who live by the sword must expect to die by it.

W. Woodrow Hayes may not be happy with how he has been dealt with by his superiors, his peers and his peers and his subordinates, or by the Fourth Estate. Richard M. Nixon isn't happy, either. But each of them perished by his own hand and if there was a Roman holiday of sorts when that demise came, neither Hayes nor Nixon really has any squawk coming.

Certainly Hayes made some important and significant contributions to his work and to his employer, not to mention to his players. So did Nixon. But all the sanctimonious sacrifice by the minister, all the faithful calling, all of the impressive sermons, all of the counseling to the young and old, doesn't count for very much when the consistory deals with a truthful report that he slept with the choirmaster's wife.

So far as our researches have extended, we can't find any evidence that young Bauman taunted Hayes in any way. The re-runs of the TV camera don't show it. The young OSU player from Norwalk, the estimable Waugh, swears he didn't see or hear any such thing, and he stood next to Hayes when the episode occurred.

It's a shame that such a man should have lost control of himself to the point that he bows out in disgrace. In 42 seasons of officiating athletic events, we've followed one rule: it's natural for a partisan coach or player to be aggravated, sometimes rightly, and he should be allowed to express that aggravation, but not in violation of the rules. If we had been the referee at Jacksonville, in addition to the two 15-yard penalties, Hayes would have been run off the field. Which is what Hugh Hindman and Harold Enarson did after the fact.

AFTER SEVEN CONSECutive defeats, Big Red fans are asking what's wrong.

The answer is not so simple.

For one thing, and this is cardinal, the talent isn't deep. The natural skills of the

please see page 6



photo by jay haver

Reserve basketball team: front, from left, Jenni Caudill, Mary Briner, Jamie Brooks, Coach Kathy Green; rear, Cathy Baldridge, Barbara Shaver, Rebeca Turson, Renee Taylor, Jill Donnenwirth.

CINEVUE

SUPER STARS SUPER MOVIES
See them—on CINEVUE!

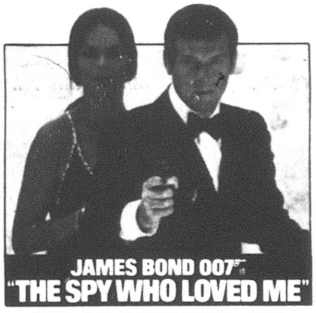

JAMES BOND 007
"THE SPY WHO LOVED ME"

Gene Hackman and Candice Bergen are lovers teamed up in a terrifying game with death playing against both sides! Premieres January 22

American Hot Wax

THE DOMINO PRINCIPLE



"THE OTHER SIDE OF THE MOUNTAIN" PART 2

A continuation of the dramatic and inspiring true story of Jo Kinmont, Olympics bound skier paralyzed by an accident. Marilyn Hassett, Timothy Bottoms. Premiere: February 12



SYLVESTER STALLONE
"F·I·S·T"

Sylvester Rocky Stallone is the two fisted rags to riches who makes friends with the mob to bring major labor movement. Premiere: February 19



COMA

CINEVUE IS TODAY'S BEST BUY IN MOVIE ENTERTAINMENT.

Get set to watch your favorite Hollywood superstars—in first-run movies without commercials or television editing.

Each week CINEVUE treats you to a new major motion picture in the comfort of your home. And each film is shown on several different days so you're sure not to miss a single movie.

Imagine! Major motion pictures, plus full length features for the kids and classic films from Hollywood's golden era ...all for just 92¢ a week! You could spend that much on popcorn at a theatre. At today's admission prices, CINEVUE is the best buy in movie entertainment.

92¢ a week!

Phone us today! Don't miss another exciting premiere—on CINEVUE!

935-7333



YOU can judge this book by its cover

COME IN . . . START YOUR SAVINGS . . . at the

The Family Bank



Willard United Bank

OFFICES: WILLARD – NORTH FAIRFIELD – GREENWICH
MEMBER FDIC

The ONLY Bank in Huron County opened ALL day Saturday for your convenience



'74 alumnus to wed Shelbian on Mar. 31

A 1974 alumnus of Plymouth High school, Paul Aaron Lewis, Shelby route 3, will be married Mar. 31 in Church of God, London West road, to Miss Jeni Elizabeth Fagan, her parents, Mrs. Jean Harsh and Jerry Hayes Fagan, announce.

She is a 12th grader in Shelby High school.

He is the son of the K. T. Lewises, Shelby route 3.

LOCALS

Robert Hanline, son of the Charles Hanlines, has returned to Tempe, Ariz., where he is a student in Arizona State university.

Mr. and Mrs. Eric J. Akers visited her sister, Chris Gassmeier, a student at the Cincinnati Conservatory of Music, over the weekend.

Thomas L. Root, Alexandria, Va., spent the weekend with his parents, Mr. and Mrs. Thomas F. Root.

Dr. and Mrs. James Holloway spent the weekend in Perrysburg.

Mr. and Mrs. Emerson Shields have returned from Mesa, Ariz., where they spent the holidays with their son, Daniel, and his family.

Mother of Mrs. John H. Hutchison, Jr., Mrs. Arthur Stevenson, Homerville, is seriously ill with apoplexy in Lodi Community hospital. She has had a third cerebral accident.

HOSPITAL NOTES

Randall Workman was released Thursday from Willard Area hospital.

Omer Davis, Shiloh, was released Friday. Ollie Hale and Mrs. Culbert Waddles on Saturday.

Mrs. Bernita Goth was released at Wilard Sunday morning.

Mrs. Percy Dean and Joyce Castle were admitted at Willard Sunday.

Learn how.

With a free catalog of over two hundred federal publications. For your copy write: Consumer Information Center, Dept. D, Pueblo, Colorado 81009.

ALWAYS SHOP AT HOME FIRST

Miller's
Gift Department
Bridal Registry

Paula Jones
and
Richard Reber

Feb. 10

SHELBY • BUD YOUNG, SHELBY • BUD YOUNG, SHELBY • BUD YOUNG, SHELBY • BUD YOUNG, SHELBY • BUD YOUNG, SHELBY • BUD YOUNG, SHELBY

1979 OLDS CUTLASS



Low as $3838
plus freight and options

BUD YOUNG
CHEVROLET-OLDSMOBILE
1400 Mansfield Ave., Shelby

PHS alumna gets degree, new job

Karen S. Hanline has joined the home economics department of the Zanesville schools.

She received her bachelor's degree in education from Bowling Green State university during the school's Dec. 9 commencement exercises.

She is the younger daughter of Mr. and Mrs. Charles Hanline.

Lions to dine here Jan. 24

Plymouth Lions will have a potluck dinner Jan. 24 in Richland Lodge 201, F&AM.

Members will gather at 6:30 p. m. A business meeting will follow the meal.

Masons to serve breakfast Saturday

Breakfast will be served Saturday from 6:30 until 10:30 a. m. by Richland Lodge 201, F&AM.

The public is invited.

CHURCH NEWS

Methodists . . .

Plymouth United Methodist church's administrative board will conduct the first meeting of 1979 today at 7:30 p. m. in the church education rooms.

Young UnitedMethodist Women will be hosted to their annual family dinner party by the Frank Burks, Parsel road, tomorrow at 6 p. m. This dinner was scheduled as part of the Christmas activities that were postponed because of illness.

Board of trustees of Shiloh United Methodist church will conduct its organizational meeting Monday at 7:30 p. m. in the church. Administrative board will meet Thursday at 7:30 p. m.

Men's study group will meet Sunday at 7 p. m. for an organizational meeting at the church. Interested men of the parish are invited to meet with the pastor, the Rev. John H. Hutchison, Jr., and Tom Reno to plan directions for this study group.

A Public Service of this newspaper & The Advertising Council

If Red Cross hadn't trained young Lars Aleckson in lifesaving techniques, last summer Adam Gauthier just might have ended up one more drowning statistic. (Adam's alive and well today, thank you, and in the first grade in Manitowoc, Wisconsin.)

We're not asking for medals (Lars is the one who deserves those). But we do need your continued support. Help us. Because the things we do really help. In your own neighborhood. And across America. And the world.

Adam Gauthier counted on us.



We're counting on you.

Red Cross. The Good Neighbor.

Give blood! Thursday, Jan. 11, Willard Junior High School 11:30 a. m. to 5:30 Noon to 6 p. m.

On W. W. H. and Big Red . . .

players on the varsity simply do not measure up to those of, say, Clear Fork or Lexington.

For another, the physical size of the team is not great. The one player who measures more than six feet one inch is a rookie in his first year of organized play whose contributions have been minimal, he having played most of the time with the reserve squad.

For a third, the experience of the varsity players is limited. There are three lettermen, and two of those did not play full time a year ago.

The majority of the season is past us. There are eight games left. Two of them are with Ontario. One is with Lexington, one with Loudonville, one with Crestview, one with Clear Fork, one with Lucas and one with Western Reserve. The Roughriders show signs of winning the Firelands conference, a league with which Plymouth hasn't had outstanding success over the years and with which Plymouth is now one-and-one.

Lucas will be tough in its bandbox. Lexington may be unbeatable at home. Crestview is stronger than most thought at he beginning of the season and is always difficult at Olivesburg. Ontario is weaker than in several years and Plymouth may have a good chance to divide the two contests, maybe even win both of them.

It would be useful if someone close to the athletic program would put his mind to this poser: how does it happen that Plymouth teams invariably do well up to and through the ninth grade level, and then peter out? Two championships, one of the Richland county league in 1960 and one of the Johnny Appleseed conference in 1968, are all we have to show for the post-World War II period of competition. In 33 seasons, just two champions.

One hopes that the change to a new league will afford the players more hope of campionships. And one also hopes that 112 miles on a cold January night, win or lose, can be avoided permanently.

First National's 1978 LOAN REPORT

In the past 12 months we made

24,400

loans totaling

$101,389,201.93

for the following purposes:

Agriculture				Sewer or Septic	5		
Crop Supplies	82			Siding	6		
Farm Building	3			Swimming Pool	6		
Farm Equipment	92			Window & Door	5		354
Feed Expense	6			**Personal**			
Livestock	9			Bill Consolidation	152		
Operating Capital	8		200	Charitable Donation	1		
Automotive				Dental	4		
Car — New	1,752			Employment Fee	2		
Car — Used	1,917			Family Assistance	33		
Heavy Trucks & Trailers	95			Funeral Expense	2		
Mobile Home	79			Garden Equipment	25		
Motorcycle	363			Hospital	1		
Pickup Truck — New	656			Insurance Premium	6		
Pickup Truck — Used	485			Legal Fees	2		
Repair & Equipment	25			Living Expense	4		
Wholesaling	4,193		9,565	Medical	5		
Business				Moving Expense	11		
Commercial Paper	1			Personal Bills	475		
Equipment	196			Wedding	11		734
Improvement	10			**Real Estate**			
Inventory	112			Business	81		
New Business	17			Church	5		
Operating Capital	734			Farm	15		
Political Sub-Division	10			Home	434		
Stocks & Bonds	32		1,112	Land	41		576
Education				**Recreation**			
College	280		280	Airplane	7		
Home Furnishing				Boats and Equipment	71		
Appliance	23			Horse	5		
Furniture	80			Snowmobile	1		
Organ	1			Travel and Vacation	60		
Piano	2			Various	162		306
Stereo Equipment	11			**Taxes**			
Radio and Television	44			Income	43		
Washer & Dryer	2			Real Estate	12		
Water Softener	48		211	Other	2		57
Home Improvement				**Master Charge**			
Bathroom	4			Cash Advances	9,667		9,667
Carpeting	14			**Visa**			
Driveway	4			Cash Advances	976		976
Fencing	1			**Refinancing**			
Furnace	7			Misc.	335		335
Garage	8			**Multi-Purpose**			
General Repairs	34			Misc.	27		27
Insulation	1						
Kitchen	8			**TOTAL 24,400**			
Landscaping	2						
Painting	1						
Recreation Room	1						
Remodeling	234						
Roofing	13						

"When Money Matters, Think FIRST"

FIRST NATIONAL BANK

OF MANSFIELD—PLYMOUTH, OHIO

Member F.D.I.C.

Keil's Shelby

Save 20% to 50% on our SALES



Save $20 on Long Wool Coats



Save 1/3 to 1/2 on Winter Dresses

Save 1/3 on Devon Sportswear



Save 1/3 on Large Size Pants — Blouses



Save 1/3 on Sweaters

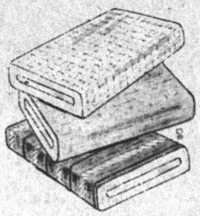

Save $1 to $2 yd. on Fabrics

Save $1 to $2 on Cannon Towels

Save 1/2 on Curtains and Drapes

Save 1/2 on Davenport Throws



Save 20% on all Latchhook Rugs & Yarns

Save 20% on Sunset Stitchery

Plan a trip to Shelby Today and Save!

On being a grandparent.

Let children raise young as they will!

By AUNT LIZ

There is nothing like being a real live set of grandparents.

For almost two years we have been grandparents via the postal system and Ma Bell.

To be grandparents in your own house is really a different tale.

For us, it was great, but our little guests really and truly wanted to be home in their own beds and with their own dogs.

To start with, they were not too sure who Grandma and Grandpa were. And why sit on the lap of a complete stranger? And why have to give them a good smootch? They are still too little, one 21 months old whom we had not seen since last summer and the other 17 months whom we saw when she was three months old. At that age, she would beam at everyone.

In a way they had a ball running around and picking up things, even though all things were elevated to heights we thought they could not reach.

Our faithful hound dog was simply another dog to them since each has her own, but the one thing they do not have and which we have been threatening to give them is a nice soft kitty.

One Siamese was the most popular critter in the whole house over the holidays. She held court at all hours on the bottom shelf of a bookcase.

Tillie the cat acted the role, and New Year's eve when we came home from the airport, the dog and cat simply stretched out in the middle of the living room floor and had looks on their faces that said, "It is finally over and we are back to normal with two older characters who do not heckle us."

The rest of us are getting back to normal, too. The clothes baskets now have dirty or clean things in them, not toys. The last Pamper is gone from a waste basket. We normally have one large green bag a week to be hauled away, and for two weeks we had six each week, which was almost embarrassing.

The holidays were really not all disaster. One who was at her best at breakfast had learned to say, "More, please", and by the time she left, she could barely get out "thank you". That is real progress. Each was so different.

More people go to museums than play tennis, go bowling, jog, play softball, or go fishing.

Support The Arts That's where the people are.

National Endowment for the Arts

It will be interesting to see them next year, which is about our speed because of distances. Some grandparents are plain lucky that their families are closer, but once your children are married, they must live their own lives where they choose. There are always airplanes to get you there and it is easier for you to go than for them to come. Next year we visit.

One thing I must say for Christmas visits is that we have enough leftovers to eat for weeks. We are still eating a turkey casserole which we made up, and it is good. Just use left over pieces of the meat, toss in two cans of mushroom soup, some cooked-up carrot slices and a speck of left over turkey gravy. It is good. On its third heating up, toss in some soya sauce, which makes it a little Chinesey. It can even be served on rice, which will stretch it even further.

It might hurt some gourmet souls when I say that canned German potato salad is just as good as homemade. Try it. When you have a bunch of kids home who like to eat three meals a day, there must be short cuts. It makes a lovely meal with sausage, a salad and ice cream.

One thing I discovered is that little ones love yogurt, but just try them on vanilla ice cream. At home they get honeyed graham crackers, but at Grandma's there are honest-to-Betsy real butter Christmas tree cookies. These must be sneaked to them so their mothers do not know. All young mothers seem so conscientious of sugar. They are so right, and we end up with two really healthy grandchildren.

Grandparents can be rather silly in way. We love them all too much, which I guess is very natural. I love the story about the grandmother who went to Long Island carrying an Ohio turkey by hand, but their luggage got left in Cleveland for a day. Grandparents are odd. They simply do not think their kids can live without the goodies they brew up. I can remember a gal a couple years ago in the Dallas airport carrying a large box that, she announced, had cookies in it. It must have had dozens of them.

Anyone can order a gift here and there, but to bring something from home is about the best you can do. Even if Long Island and California do produce their own turkeys.

The biggest fault of all grandparents is that they are simply too filled with love and it is so hard to realize that there is an area of "hands off" our kids must bring up their own in the way which they think is right. It is hard for us, and will get harder as the years go on, because we want them to have the best there is in life.

1979 LEGISLATIVE OPINION POLL

Your views are important for they help me, as your state senator, in making decisions on the important issues confronting the State of Ohio. I hope that you take time to complete and return this questionnaire to me.

	YES	NO
1. Should the state offer tax reductions and abatements for new companies coming into the state?	___	___
2. Should state aid be provided to parochial and private school students?	___	___
3. In view of declining enrollments, should the state be appropriating substantial increases to public education?	___	___

If yes, how should those dollars be spent?

___ upgrading school buildings ___ teaching aids
___ teachers' salaries ___ other (please specify)_____
___ new programs _____

	YES	NO
4. Should state programs be cut back to provide more money to public education?	___	___

If yes, what programs would you choose to cut back?

___ welfare benefits ___ support to universities
___ highway construction ___ other _____

	YES	NO
5. Should taxes be increased to provide more money for public education?	___	___

If yes, which taxes should be increased?

___ sales ___ corporate
___ property ___ other _____
___ income

	YES	NO
6. Should strikes by teachers and safety forces (policemen, firemen) be made legal?	___	___
7. Should prayer be allowed in public schools?	___	___
8. Should prayer be required in public schools?	___	___
9. Should the death penalty be reinstated in Ohio?	___	___
10. Should there be mandatory prison sentences for crimes committed with firearms?	___	___
11. Should the state ban the use of non-returnable bottles?	___	___

12. Which two of the following should receive the highest priority from state government?

___ control government spending ___ environmental protection
___ mental health.care ___ aid to education
___ parks and recreation ___ other _____
___ aid to universities _____

13. Do you feel the money spent by the state for the following services is:

	too much	about right	too little
Education	___	___	___
Mental Health	___	___	___
Welfare	___	___	___
Environment	___	___	___
Parks and Recreation	___	___	___
Highways and Bridges	___	___	___

	YES	NO
14. Should telephone companies be allowed to implement measured rate service for all customers?	___	___
Should telephone companies be allowed to implement measured rate service for business customers?	___	___
15. Should Ohio continue to operate a state lottery?	___	___
16. Should the state spend more money on energy research?	___	___
17. Should the state require minimum competency testing of all students?	___	___

COMMENTS: _____

I appreciate the time you have given in expressing your views on the above issues. Feel free to contact me as issues arise during the coming session.

Paul E Pfeifer

MAIL TO:
Senator Paul E. Pfeifer
Ohio Senate
State House
Columbus, Ohio 43216

USED CARS now priced at Wholesale

See our large selection of late model carsd — drive one — choose one — be set for the rest of the winter with a reliable vehicle.

CY REED

FORD

FORD MERCURY WILLARD, O,

Mid-Winter CLEARANCE

Store-Wide Sale





C·L·E·A·R·A·N·C·E
S·P·O·R·T·S·W·E·A·R

Great Savings On
Entire Stock Of
Fall and Winter
Dresses
Coats
Sportswear
Gowns and Robes

Jump's
Ladies Store



Sweaters
Sportcoats
Shirts
Suits
Jackets

Jump's
Men's Store

118 Myrtle Ave. — Willard

WISE SHOPPERS LOOK HERE FIRST!

A BUSINESS DIRECTORY

Thomas Organs with "Color-Glo", Story & Clark, Kimball, and Kohler & Campbell Pianos. See them at TANNER'S PIANO & ORGAN SALES, 2 miles south of Attica. tfc

PLUMBING
Complete Plumbing & Heating Service. PLUMBING & HEATING, 259 Riggs St., Plymouth, O., Tel. Leonard Fenner 687-6935.
Backhoe Service

DR. P. E. HAVER
Optometrist
Glasses ans Hard and Soft Contact Lenses
New Hours
Monday, Tuesday and Friday
8 a. m. to 5;30 p. m.
Wednesday 8 a. m. to 5:30 p. m. and 7 to 9 p. m.
Saturday 8 a. m. to 3 p. m.
Tel. 687-6791
for an appointment.
13 W. Broadway, Plymouth

GETTING MARRIED? See quality wedding invitations andannouncements at The Advertiser. Ready service at prices you can afford. tfc

HOME INSULATION. For free estimates, Tel. Charles Harvey, 935-1087 or Steve Gullett, 935-0489 COLLECT. 19p-tfc

WATCH and jewelry repair overhauling regulating, ring sizing, ring prong rebuilding – all your service needs taken care of by a trained and skilled jeweler. All work done in the store. Farrell's Jewelry, 9 E. Maple St., Willard. Tel. 933-8421 tfc

INTERIOR AND EXTERIOR PAINTING: roofing, spout- and masonry work. Kilgore Bros. Tel. 752-8922. tfc

TRENCHING and backhoe service. Tel. 687-7053, 935-3444 or 744-2207. Gregg Sherck, operator. tfc

FOR SALE: Electric motors, several sizes, used, all in working condition. See at 14 East Main street. tfc

It's terrific the way we're selling Blue Lustre to clean rugs and upholstery. Rent shampooer $2. Miller's True Value Hardware. 11c

BEST SELECTION OF 150 FINE PIANOS & ORGANS AROUND . . . Spinets, Consoles, Studios, Grands. Music excellence. Top values, wise counsel here for your needs. 150 Beautiful Pianos and Organs. No risk lease with purchase option. HARDEN'S MUSIC 173 S. Main, Marion. Collect 614-382-2717. 11c

All Types Of **PRINTING**
Tickets – Programs
STATIONERY
BUSINESS FORMS
COMPLETE LINE OF
Wedding Stationery
Shelby Printing
17 Washington St., Shelby, Ohio
PHONE: 342-3171

CARD OF THANKS
I would like to thank all my customers who were so kind and generous in helping to make mine a merrier Christmas.
Thanks again.
Your News Journal Carrier,
Brian Vredenburgh 11p

Special!
Host Carpet Cleaning
10% OFF
on all products with rentals
Machine Rentals and Supplies Now In Stock
ROW'S CARPET
Rt. 224, Willard
Tel. 935-8233

WILL babysit in my home day or night. Inquire after 3 p. m. at Plymouth Villa Apt. 29. 11p

More people go to museums than play tennis, go bowling, jog, play softball, or go fishing.
Support That's where the arts are. **The Arts** the people
National Endowment for the Arts

Ad COUNCIL
A Public Service of This Newspaper & The Advertising Council

CONDON REAL ESTATE

PLYMOUTH

Three bedroom mobile home with 10 x 17 ft. addition on lot in nice location. Gas furnace, stove, refrigerator, washer, dryer, other furniture. Utility shed. $9,600.

Mobile home 10 x 50, all furniture included, two-car garage with upstars and bath. On nice lot with fruit trees.

Three bedroom, new carpet in living room, dining room, bath and kitchen. Basement, new gas furnace. $19,900.

Three bedroom, hardwood, double living room, basement, gas furnace. $24,900. Nice location.

Three bedroom ranch, all electric, on three acres in country. Two fireplaces, hardwood floors, all carpet and draperies, built-in range, full basement, attached two car garage with electric door opener, two small barns. Plymouth school district.

Two bedroom one story. Basement, fuel oil furnace. Low heating bill. Two car garage. Nice location. A nice house for a small family and priced at only $14,900.

Duplex with two bedrooms in each apartment. Basement, gas and electric heat. On corner lot with extra lot. Separate utilities.

1976 Patriot Mobile Home, 14 x 64, two bedrooms. Carpet throughout. In "like new condition". Immediate possession.

Three or four bedrooms. Carpet in living room and bedrooms. New wiring. Aluminum siding. Large lot. Only $13,000.

Brick duplex. One three-bedroom and one one-bedroom apartment. Basement, gas furnace. A good buy at $16,000. Will consider land contract.

Two bedroom one story, nice basement, gas furnace. One car garage. Stove, refrigerator and other furniture included. $20,000. To settle estate.

SHILOH

Three bedroom, basement, gas furnace, immediate possession, $11,200 or make offer.

WILLARD

Two bedrooms, 1 ½ baths, large remodeled kitchen, full basement, gas furnace, $19,000.

Three bedrooms, large kitchen and dining area. Carpet Enclosed back porch. New furnace. $16,900.

GREENWICH

Three bedroom modular home, needs some work. Basement, 1½ baths, Franklin stove. In country on 1 ¼ acres. Greenwich Local School district.

Lovely three bedroom ranch in country on three acres with one acre pond. L. P. furnace. 19 ft. freezer. Washer, dryer. Work bench. 1½ car garage. See this one at $54,900.

15 acre building site.

Two bedroom one story outside corporation. Utility room. New carpet in living room. One car attached garage. Enclosed front porch. On double lot. $13,900.

PAULINE E. CONDON, Broker
109 Plymouth st., Plymouth, O., Tel. 687-5761
ASSOCIATES
Ron Danhoff, 935-0772 Bill Wheeler, 687-7561
Ruth Hawk, 687-5484 Marsha Bevier, 752-9541

PLYMOUTH residents: Do you enjoy writing and are you interested in what goes on in your community? If so, you can be just the person the Norwalk Reflector needs as a correspondent for the Plymouth area. The parttime job involves a few hours a week and lets you become a more integral part of your community. For more information contact managing editor Jerry Rosen, Tel. 668-3773 collect after 1:30 p. m. 4,11c

ORDINANCE NO. 1-79
ANNUAL APPROPRIATION ORDINANCE
A RESOLUTION to make appropriations for Current Expenses and other Expenditures of the Village of Plymouth, State of Ohio, during the fiscal year ending December 31, 1979.
Section 1. BE IT RESOLVED by the Council for the Village of Plymouth, State of Ohio, That, to provide for the current expenses and other expenditures of the said Village of Plymouth during the fiscal year ending December 31, 1979, the following sums be and they are hereby set aside and appropriated as follows, viz:
Section 2. That there be appropriated from the GENERAL FUND:
GENERAL GOVERNMENTAL SERVICES
MAYOR
Personal Services $1,500.00
Total For Mayor $1,500.00
CLERK-TREASURER
Personal Services $500.00
Supplies and Materials $200.00
Total For Clerk-Treasurer $1,200.00
SOLICITOR
Personal Services $1,800.00 plus $48.15 PERS
Supplies and Materials $300.00
Total For Solicitor $2,148.15
COUNCIL
Personal Services $1,440.00
Total For Council $1,440.00
SECURITY OF PERSONS AND PROPERTY
Personal Services $60,098.00
Supplies and Materials $12,580.00
Capital Outlay $6,225.00
Total For Police Department $78,913.00
FIRE DEPARTMENT
Personal Services $5,600.00
Supplies and Materials $8,050.00
Total For Fire Department $13,650.00
AMBULANCE DEPT.
Personal Services $3,000.00
Supplies and Materials $2,408.17
Capital Outlay $1,500.00
Total For Ambulance $6,908.17
Total For Security of Persons and Property $99,471.17
ASSISTANCE TO NEEDY
Supplies and Materials $33.87
Total For Assistance to Needy $33.87
Total For Social Services $33.87
LEISURE TIME ACTIVITIES
PARKS & PLAYGROUNDS
Personal Services $1,550.00
Supplies and Materials $2,500.00
Capital Outlay $350.00
Total For PArks and Playgrounds $4,100.00
Total For Leisure Time Activities $4,400.00
Section 3. That there be appropriated from the GENERAL FUND for contingencies for purposes not otherwise provided for, to be expended in accordance with the provisions of Section 7505.40, R. C., the sum of $.00
Grand Total GENERAL FUND Appropriation $105,793.19
Section 4. That there be appropriated from the STREET CONSTRUCTION, MAINTENANCE AND REPAIR FUND (AUTO LICENSE AND GASOLINE TAX)
STREET REPAIRING
Personal Services $19,000.00
Supplies and Materials $15,000.00
Total For Street Repairing $34,000.00
Section 5. That there be appropriated from the STATE HIGHWAY IMPROVEMENT FUND (7½% OF AUTO LICENSE AND GASOLINE TAX)
STATE HIGHWAY DEPT.
Other $1,873.00
Total For State Highway $1,873.00
Total For State Highway Improvement Fund $1,873.00
Section 6. That there be appropriated from the CEMETERY FUND
PUBLIC HEALTH SERVICES
CEMETERY OPERATION AND MAINTENANCE
Personal Services $8,000.00
Supplies and Materials $5,420.00
Total For Cemetery Operation and Maintenance $13,420.00
Total For Cemetery Fund $13,420.00
Section 7. That there be appropriated from the ELECTRIC (LIGHT) (REVENUE) FUND
DISTRIBUTION OF ELECTRICITY
Personal Services $16,000.00
Supplies and Materials $288,416.48
Section 8. That there be appropriated from the WATER (REVENUE) FUND
WATER SUPPLY
Personal Services $16,000.00
Supplies and Materials $54,282.43
Capital Outlay $12,000.00
Total For Water (Revenue) Fund $82,282.43
Section 9. That there be appropriated from the SEWER (REVENUE) FUND
SEWER MAINTENANCE
Personal Services $16,000.00
Other Funds Transfer $19,443.59
Total For Sewer Maintenance $35,443.59
SEWER CONSTRUCTION
Supplies and Materials $36,359.34
Total For Sewage $35,359.34
ADMINISTRATION—SEWAGE
Debt Service $50,000.00
Total For Administration—Sewage $50,000.00
Total For Sewer (Revenue) Fund $121,802.93
Section 10. That there be appropriated from the GENERAL BOND RETIREMENT FUND
Payment of Principal $6,000.00
Payment of Interest $3,120.00
Other $4,618.97
Total For General Bond Retirement Fund $13,738.97
TOTAL ALL APPROPRIATIONS $681,727.00
Section 11. And the Village Clerk is hereby authorized to draw his warrants on the Village Treasurer for payments from any of the foregoing appropriations upon receiving proper certificates and vouchers therefor, approved by the board or officers authorized by law to approve the same, or an ordinance or resolution of council to make the expenditures; provided that no warrants shall be drawn or paid for salaries or wages except to persons employed by authority of and in accordance with law or ordinance. Provided further that the appropriations for contingencies can only be expended upon appeal of two-thirds vote of Council for items of expense constituting a legal obligation against the village, and for purposes other than those covered by the other specific appropriations herein made.
Section 12. This ordinance shall take effect at the earliest period allowed by law.
Passed Jan. 2, 1979.
Elizabeth G. Paddock, Mayor
Attest: Raymond L. Brooks, Clerk

CERTIFICATE
Section 5705.39, R. C. — "No appropriation measure shall become effective until there is filed with the appropriating authority by the county auditor a certificate tht the total appropriations from each fund, taken together with all other outstanding appropriations, do not exceed such official estimate or amended official estimate. When the appropriation does not exceed such official estimate, the county auditor shall give such certificate forthwith upon receiving from the appropriating authority a certified copy of the appropriation measure." The State of Ohio, Richland and Huron Counties, ss.
I, Raymond L. Brooks, Clerk of the Village of Plymouth, in said Counties, and in whose custody the Files, Journals and Records are required by the Laws of the State of Ohio to be kept, do hereby certify that the foregoing Annual Appropriation Ordinance is taken and copied from the original Ordinance now on file with said Village, that the foregoing Ordinance has been compared by me with the said original and that the same is a true and correct copy thereof.
Witness my signature, this 2nd day of January, 1979.
Raymond L. Brooks, Clerk of the Village of Plymouth, Huron and Richand Counties, Ohio. 11,18c

CARD OF THANKS
I would like to thank all my relatives and friends for all the thoughtfulness, cards, flowers and gifts during my stay in the hospital and while I was home. It was greatly appreciated.
Mark Kamann 11p

RISK?
Lost your drivers license? Need a bond? Lost your insurance? We can help! This our 32nd year of providing this service. Standard Insurance written and serviced to the best of my ability. CHAS. W. RESSEGER, 910 Woodbine, Willard, O., Tel. 935-2781. Real Estate and Insurance Service. 11,18c

FOR SALE: 2 G78 x 14 snow tires. Like new. $40 pair. Tel. 687-4812. 11p

FOR RENT: Partly furnished upstairs apartment. Tel. 935-0494. 11p

UNCLAIMED Life-Time Guarantee Stainless Steel Waterless Cookware Set $35 or terms. 216-825-3745. Will deliver, dealer. 11p

FOR SALE: Two 12-inch Honda Civic snow tires, like new, good tread, $35. Tel. 687-6613. 11,18c

SNOW REMOVAL: Driveways, sidewalks, pathways. Priced as cheaply as you can find anywhere. Tel. 687-8195 anytime. 11p

FOR RENT: In Plymouth, mobile home, two bedrooms. Security deposit. Tel. 687-3185. 11c

Carpets Vinyls
(Domco, Armstrong, & Congoleum Vinyls)
Paints (Custom Colors)
Varnish & Stains
Dry Wall Products
Contractors' Prices
ROW'S CARPET
Rt. 224, Willard
Tel. 935-8233

Converse All-Star and Adida Basketball and Training SHOES
PLYMOUTH BIG RED JACKETS
all sizes in stock for boys and girls
JUMP'S MEN'S STORE
118 Myrtle Ave., Willard



Pleasant Valley Realty
New Haven, Ohio
Tel. 933-2851 or 687-1425

$15,900, downtown location, ideal for investment, three bedrooms, 1½ baths, basement and garage. Plymouth.

$47,900, split level, one year old, three bedrooms, two baths, thermopane, ½ acre lot in country. Willard schools.

$14,500, nice lot with two bedroom mobile home that is partially furnished, appliances four years old, new furnace. Greenwich.

$35,000, cozy four bedrooms featuring a $35 gas budget, large lot, ready for garden or lounging, full basement. Be sure and see. Plymouth.

$13,500, investment location, two apartments, one with four bedrooms. Separate heating units. Call for details. Plymouth.

$38,500, just south of Rt. 224, a chance to own your own 17 acres already set up with two or three bedroom mobile home, well, septic system, etc. Mostly furnished. Greenwich area.

$25,900, small family home, three bedrooms, basement, garage and a walk everywhere location. Plymouth.

$46,000, first owners get to choose the colors, flowers, shrubs and carpet. If you like to be first, ask about this three bedroom split level. Plymouth.

$10,000, large lot enhanced with shade and fruit trees and ready to go with two bedroom mobile home. Gas heat, some appliances, drapes and carpet. Plymouth.

$32,000, older home with exceptional interior, four bedrooms, full basement, garage, large lot, lots of storage. Tiro.

$15,000, 1975 mobile home with three bedrooms, 18 $ 20 living room and 13 x 13 kitchen, lots of extras. Greenwich schools.

$12,500, pet supply store. If you are an animal lover here is your chance to work with them. Owner has other business.

$2,000, prepare now for year round fun at Holiday Lakes. Nice lot.

$54,900, country life jewel, three bedroom home with a basement equipped for all your family activities. Two fireplaces. Located on a beautiful two acre lot. Greenwich schools.

$34,000, located edge of Shelby, 16 plus acres. Build you own or just increase your estate.

$16,500, corner lot and in the country too. Southwest of Willard, two bedrooms, living room, kitchen and bath. An ideal starter home.

$36,900, older home with lots of extras waiting for you. Four bedrooms, two baths, 1½ acre lot, Franklin stove, basement, garage, large porch and back patio. Greenwich.

$29,900, family neighborhood that says welcome features this four bedroom home. Has basement and garage. Nice lot. Willard.

$28,900, in twon farmette with three bedroom home, aluminum siding, basement. Has small acreage ideal for the hobby family — gardening, play area, pets, etc. Plymouth.

$20,000, older home on one acre in country, basement and garage, three bedrooms, kitchen, living room and bath. A good place to get started. Willard area.

$19,900, a corner lot presents this two or three bedroom home with full basement, enclosed porch, good investment property. Willard.

$12,500, nice sized lot with fruit trees makes this the ideal setting for this two bedroom mobile home, kitchen appliances. Ready for you to call home. Plymouth.

$24,900 duplex with two or three bedroom units. Large lot. Good return as investment.

$47,000, older home in Shelby, three bedrooms, basement and garage. Very neat.

$44,500, duplex with a four and a three bedroom unit. Lot has approximately 1½ acres, full basement, carpet, drapes and dishwasher. Aluminum siding. Plymouth.

$48,500, front and back stairs create only part of the elegant feeling of this three bedroom home, 1½ baths, full basement, two car garage, carpet, drapes and lots more. Greenwich.

$49,500, almost new three bedroom ranch with 1½ car garage, carpet and drapes, lots of closets. Aluminum siding. Greenwich.

$21,500, compact and pleasant is this two bedroom home. Full basement, kitchen, and living room. Greenwich.

$12,500, aluminum siding, basement, carpet and gas furnace go with this two bedroom home, very neat. Willard.

$18,000 duplex with two or three bedroom units, all separate utilities. Aluminum siding. Excellent location. Plymouth.

$30,500, a good thing is a three bedroom home on a side street close to downtown. Aluminum siding, basement, garage and large lot. Plymouth.

$14,900, you be the judge — close to school, garden size lot, three bedrooms, basement, some appliances. Excellent investment. Shiloh.

$43,900, house hunting? Here it is! Three bedroom ranch with full basement and attached garage. Living room is 27 x 16. Recently decorated and immediate possession. Greenwich schools.

$48,500, designed for you — if you like modern convenience and country living. Three bedrooms, 1½ baths, basement and 2½ car garage. Nice carpet, drapes and appliances. Willard schools.

$5,500, nice fenced lot with city utilities and a two bedroom mobile home that needs some work. If you are handy with tools, look this one over Plymouth.

$72,500, designed for fun from the open stairway to the patio and deck in back. Four bedrooms, 2½ baths, large lot. Greenwich.

$34,000, end of the line, if you are looking for a place to be your own boss. Block building that will lend itself to several business needs. Let us help you get started.

$19,900, can you restore the warmth and charm of this family home? Easily adaptable to a two family unit or great as one, all the way to the attic. Plymouth.

$31,000, real farm house on one acre lot. Just right for the gardener who wants to beat the food prices. Three bedrooms, kitchen, dining room, living room and bath. Greenwich.

$45,000, if this is the ½ acre you are looking for, it's in the country and has a three bedroom ranch style home on it. Just like new with lots of charm. Willard schools.

$6,500, get started with a home that's all yours. Three bedroom mobile home. Price-Myers 14 x 70.

$140,000, mobile home park. 35 site state approved. Located on approximately six acres. Call for details.

Tom Thompson 935-5693 John Robinson 687-6605 Charlie Slone 687-1425 Cheryl Sanders 752-6814
Mary Seidel 752-2254 Emma Slone 933-2851 Pam Sanders 744-2427 Becky Wilson 752-5104

The Voice of The Advertiser —

Wanted: One darn good idea!

"What do you find to write about in Plymouth, nothing ever changes here, it's always the same. Nobody ever has any new ideas."

A high school pupil made that remark to us on Monday. It was a day when pupils everywhere were at odds and ends because schools were closed.

He's between a fourth and a third of our age and perhaps his comments ought to be rejected out of hand because he doesn't have much experience. But we long ago learned, in raising two youngsters, that a man is a fool if he does not listen to always, and heed sometimes, what comes from the mouths of babes.

And so we looked it up, as Casey Stengel always advised.

Ten years ago, Judy Fenner, now a matron of the community, was the winner of a $50 prize given by BPOElks in a citizenship contest. Norman Howard, now living in Texas, was named to the dean's list by Kent State university. A teacher in Crestline was sent home because he was wearing a beard, and the editor didn't like that! And Plymouth's basketball team was even then having a hard row to hoe in the JAC.

Fifteen years ago, Plymouth was covered with 13 inches of snow. Three Shiloh boys, Robert Guthrie and William and James Conley, were injured when their car left Route 61 about 100 yards south of Route 224 and struck a tree. The Big Red cage team was beaten by Buckeye Central and Crestview. Players included Phil Fletcher, Eric Akers, the Cashman twins, Bob Young and Chuck Kaylor. John F. Root was elevated to the post of chairman of the board of directors of the Fate-Root-Heath Co. His son, H. James, succeeded him as president. His brother, Percy H., was reelected vice-president. Miles W. Christian was named executive vice-president and general manager. And Thomas F. Root was chosen secretary.

Twenty years ago, the Enderby site was chosen for the new post office. The $500 report submitted by Professor Gee of Bowling Green State university recommended converting the present high school to a junior high and building a new high school on 15-20 acres east of Plymouth "and close to Shiloh, the geographical center of the district". Board members thought the report a waste of time and said so. Local fans were so incensed by the performance of a referee in the Plymouth-Union game, which Union won, that police had to escort him out of town.

Nothing ever happens in Plymouth? Indeed so, our young friend. Events take place every day that affect each of us. Some of these events affect us more than others. But hardly any, and certainly none reported in these pages, do not affect more than one of us.

There was for many years affixed to the wall of our only local attorney a placard that captivated us. "Small minds talk about people, middling minds talk about events, but great minds talk about ideas."

Perhaps this is what our young friend was referring to. That we tend to talk about people, most of all, and events to some extent. But almost never about ideas. And those who want to talk about ideas are almost always shouted down, labelled as crackpots or worse.

There is this to be said about discussion of ideas. Ideas never cost anybody a darned dime. *Implementation of those ideas* did, most assuredly. People have a way of wanting to look into all facets of an idea before they spend any money on it. Which it should be. What Plymouth could stand right now is one heck of a good idea.

Shiloh hires new solicitor

Neil McKown will be hired as the new solicitor at Shiloh, village council there decided Jan. 10.

He will be paid $500 a year.

The contract with the young attorney, admitted to the bar only last autumn after graduating from Claude Pettit College of Law, Ohio Northern university, Ada, will be affirmed Jan. 24.

McKown is employed by the law firm of his father, Robert A. McKown, and Jon Schaefer, Shelby.

Howard Cuppy was reappointed fire chief, Harmon Sloan as lieutenant. Robert Evans was reappointed superintendent of utilities. Frank Cline was reelected as president pro tempore of the council.

Mayor Grady McDonald made these committee appointments:

Charles Bell, Harry Foster and Cline, industrial; Cline, Gary Fletcher and Mrs. James Music, insurance; Foster, Bell and Francis Gowitzka, storm sewers, drainage, police and sidewalks; Cline, Fletcher and Mrs. Music, garbage, recreation, planning, safety and buildings.

McDonald reported collections by his court during 1978 amounted to $2,591.

44 parcels sold in 1978

Forty-four properties in the Huron county side of the village changed hands during 1978, Recorder John Elmlinger reports.

Seven of them were deeded in June, six in July, six in September.

Tucker home hit by fire

Plymouth firemen answered a call Thursday at 4 a. m. to the last house in the fire district.

The home of Cyrus Tucker, London West road, was partially damaged by a blaze that started in a stove.

Boy, 18, held in burglary

Johnny Ray Hall, 18, 420 West Broadway, pleaded not guilty to a charge of burglary when arraigned in Huron county common pleas court Jan. 12. Bond was set at $2,000 cash and he was released when he paid 10 per cent of that amount.

He was arrested Jan. 10 by Plymouth police and immediately indicted by a grand jury. He is accused of taking ham radio equipment from a home in West Broadway.

Mrs. Snapp buried here

Mrs. Gwendolyn C. Snapp, 75, was buried in the family plot in Greenlawn cemetery yesterday.

A native of St. Louis, Mo., she spent most of her life in the Greenwich area.

She is survived by a daughter, Mrs. Charles Dent, Paw Paw, Mich.; a son, Richard, Greenwich; a brother, Theodore De Voe, Carmichael, Cal., and five grandchildren.

Mrs. Otto Curpen is a cousin.

Aumend kin dies at 84 at Sandusky

Brother of Harry Aumend, Shelby, who lived south of here in Route 98 for many years, and of Ray Aumend, Clyde H. Mock, 84, Sandusky, died Sunday in Providence hospital there.

He formerly lived in Shelby. He was a retired employee of the Philco Corp.

He was a member of the United Methodist church.

He is also survived by his wife, Myrtle; two daughters, Clytie, now Mrs. Dan Hohler, Shelby, and Marie, now Mrs. Frederick Scheel, Sandusky; three sons, James and Russell, both of Sandusky, and Paul, Norwalk; a sister, Mrs. Nina Bowlby, Shelby; 16 grandchildren and 12 great-grandchildren.

The Rev. Robert A. Jones, United Methodist church, conducted services yesterday at 11 a. m. at Sandusky. Burial was in Restlawn Memorial park, Huron.

Fackler left $600,000

Estate of Foster Fackler, Shelby route 3, has been inventoried in Richland county probate court at $600,000.

Fire levels repair shop

Fire believed to have started in or near a furnace levelled a garage and repair building operated by Ray Carey in Henry road south of here Tuesday afternoon.

Firemen were hampered by failure of the large water tanker, whose storage battery gave up the ghost in the middle of the Square.

Water was supplied by the Shiloh-Cass-Bloomingrove department in a futile effort to contain the blaze, which had all but consumed the building by the time firemen arrived.

Four hurt in collision in Rt. 13

Four Plymouthites were seriously injured Jan. 9 at 5:30 p. m. when their car was struck by that of a 34-year-old Greenwich driver on Route 13, a mile north of Shenadoah.

Thomas A. McGee, 21, driver of the Plymouth car, and his three passengers were taken to Mansfield General hospital.

McGee was admitted to intensive surgical care with a cerebral concussion and a fractured leg.

His passengers were Frank D. Combs, 18, fractured ribs and facial injuries; Bobby L. McGee, 23, and Victoria McGee, three, both with multiple cuts and bruises.

Their car was struck by that of Robert E. Mitchell, who turned into the path of the McGee vehicle, headed south. Mitchell was treated and released at the hospital. State highway patrol summoned him on a charge of failure to yield the right-of-way.

Mrs. Kennedy dies at 72 at Akron

Mrs. J. Balis Kennedy, 72, who lived here 65 years before she moved to Stow, died in Fairlawn Chateau Nursing home, Akron, Friday morning.

She was ill a long time.

Born Theora Gottfried in North Auburn, Crawford county, May 14, 1906, she was a past worthy matron of Plymouth Chapter 231, OES, and a member of First Evangelical Lutheran church.

Her husband died in 1972. The Kennedys lived many years on the property known as the Gottfried place, it having been owned by her family, in North street.

She is survived by a daughter, Mrs. Rebecca Jensen, Stow, with whom she lived until she entered the nursing home; four sons, Robert, Shelby; James B., Louisville, Ky.; Joseph L., Galion, and G. Neil, Pekin, Ill.; 24 grandchildren and eight great-grandchildren.

Her pastor, the Rev. Ronald Atkins, conducted services from McQuate-Secor Funeral home Monday at 1:30 p. m. OES services were conducted there Sunday at 8 p. m. Burial was in Greenlawn cemetery.

THE PLYMOUTH *Advertiser*

Vol. CXXVII – 127th Year, No. 3 Thursday, January 18, 1979

An Independent Newspaper Published Every Thursday at 14 East Main St., P. O. Box 168, Plymouth, Ohio

Second Class Postage Paid At The Post Office, Plymouth, Ohio 44865

SUBSCRIPTION RATES: $7.00 a year in Crawford, Huron and Richland Counties, $7.50 Elsewhere in Ohio; $8.00 Out of State

A. L. PADDOCK, Jr., Editor and Publisher Telephone: 687-5511 P. W. THOMAS, Editor 1925-1954

Water quality improving, administrator tells council

An improvement in water supply should be noticeable by Monday.

Administrator James C. Root said Tuesday before village council the zeolite beds were cleaned this week (this resulted in several complaints of muddy water) and the new zeolite is being put in this week.

Members of the Bowling Green EPA staff made their annual inspection of the water plant Jan. 10. Root said they gave it a "clean bill of health" since they realized what improvements were in the process of being made.

With the use of the new well, they found the supply of water to be adequate.

Root said, though, that in the future, perhaps by 1980, the village will be required to hire a qualified licensed water operator and that most likely a "sludge" lagoon at the water plant site would have to be installed. Presently waste waters from the plant are being allowed to simply run out in the fields.

Councilman Michael Taylor said the village owes Root a great deal for the efforts he has made to put the water system back on its feet.

A new arrangement will be attempted to equalize the loads on the three transformers that furnish electric power to the village. This should result in a lower charge by the Ohio Power for the use of the transformers, which is costing the village about $1,000 monthly. The charge, Root explained to the council, is based on the highest usage of any one transformer.

After looking at income and outgo in the electric fund, Councilman G. Thomas Moore said he thinks the recently added 25 per cent increase is not really helping the fund. Moore and Clerk Raymond L. Brooks planned to go through all the figures. Brooks said he has been paying off back bills which had accumulated and that they are fairly well caught up.

Solicitor Robert McKown was offered and accepted a new one-year contract. Councilmen Ervin and David Howard contended that the solicitor's contract, according to ordinance, should be renewed only in even years.

McKown was first appointed on Jan. 1, 1972, but somewhwere along the line his contract was inadvertently renewed during a year when it should not have been.

His fees will be the same as in his previous contract. These are $1,800 annually plus $300 for supplies.

The council accepted the resignation of Councilman James L. Jacobs, Sr., with regret. No new name was suggested. The council has 30 days, or until Feb. 15, to select a new member.

Mayor Elizabeth G. Paddock was called on the carpet by the council, which said she was withholding a report from a candidate for a master's degree whom she had invited to the village last summer for a three week internship to fulfill his academic requirements.

The mayor contended that the council was not involved with the Army colonel and that she alone was responsible. McKown, when asked his opinion, said that anything the mayor does as the mayor is public, so she agreed to find in her files the report of his observations of the village operation.

Taylor and Ervin Howard have met with part of the village employees regarding a pay raise, and once they meet with the police and firemen will submit their findings to the council for consideration.

Householders and businesses are reminded that Section 145 of the last revised set of ordinances requires that sidewalks be cleared of snow and ice after 9 a. m.

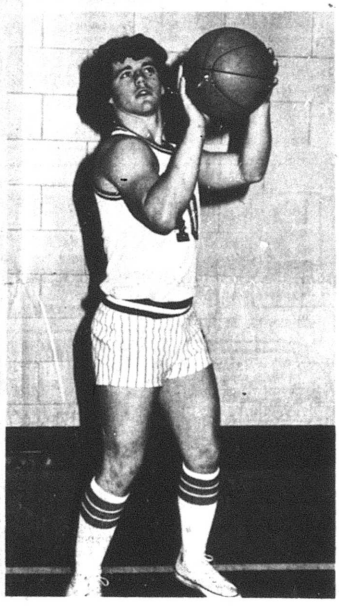

Jim Wallace is a 12th grader and he'd like to go out a winner, which he was on the gridiron as captain of the Big Red in 1978 and as outfielder and third baseman on the baseball team in 1978. He and teammates face uphill battle at Lexington tomorrow and at Western Reserve Saturday night.

Vikes win two titles in tourney

Fifth and sixth grade Vikings won first round championships in Friendly House play at Mansfield.

Undefeated fifth graders won their 10th game by beating Jimmy's Cafe, 27 to 21. Nolen Robinson scored 20 points for the winners.

Sixth graders raised their record to 12-and-1 by clouting Crestline Thursday night, 66 to 12. Tim Scott scored 15, Jeff Caudill and Bret Secrist 10 each.

Friday night at Fostoria, Vikes downed the Mohawks, 34 to 14, Scott scoring 10.

In league play Saturday they whipped AFL-CIO, 48 to 31, Billy Jo Thomas scoring 17, Scott 12.

Fifth graders will play the Springmill Cavaliers Saturday.

Sixth graders will play St. Bernard's at New Washington today at 7 p. m. and will tackle St. Peter's at Friendly House Saturday at 9:50 a. m.

Mrs. Cramer, 87, dies at home

Mrs. Clarence O. Cramer, 87, 57 Sandusky street, died there Saturday of an illness of three months.

Mrs. Cramer received a hip injury and complications that set in led to her death.

Born Hazel Danner in Plymouth, she lived here all her life. She and her sister, Florence, rode the trolley car to Kent to complete teacher training and she taught a year in a one room school near Shiloh, two years in Richmond township and three years in North school, in the building at Route 98 and Henry road.

She was an alumna of Plymouth High school in 1909. She was a member of the first class in the state normal school at Kent.

She married Clarence O. Cramer, who came here from Findlay, in the First Methodist church there on Dec. 24, 1914.

Always interested in music, Mrs. Cramer was one of the organizers of the Plymouth High school band and was a driving force in outfitting the organization with uniforms.

She was a member of First United Presbyterian church and of Esther Taylor Bricker Tent 87, DUV, Shelby.

Her husband, a daughter, Doris, now Mrs. Keith Gooding, Plymouth; a son, Dayton, Miami, Fla.; a sister, Florence, Plymouth; eight grandchildren, five great-grandchildren and a great-great-granddaughter survive. A son, Deryl, died earlier.

Her minister, the Rev. Julian Taggart, conducted services from the church yesterday at 2 p. m. Burial by McQuate-Secor Funeral home was in Greenlawn cemetery.

Woman named treasurer

Mrs. Ardeth Chupp, 47, North Fairfield route 1, is the new treasurer of Huron county.

She was chosen by the county GOP central committee Jan. 9 to succeed John Arthur, who retired Dec. 31. Mrs. Chupp sought the GOP nomination for the job in 1972 but was defeated by Arthur. She then worked eight months for the county board of elections.

Mrs. Chupp went back to school at 39 and earned a business degree from Oberlin School of Commerce. Lately she has been studying in Terra Technical institute, Fremont.

Her husband, Jack, has retired. The Chupps have a son, John, who works for Greenwich Mill & Elevator Co. at Boughtonville.

Other candidates for the post were Dorothy Meyers, who was named to succeed Arthur for 30 days and who may continue as chief deputy clerk, and Paul Howsmon and William Johnson. Johnson was defeated by Arthur in the primary in 1978.

Police heard 552 complaints

Annual report of Plymouth police department prepared by Police Chief W. Robert Seel shows the department received 552 complaints, assisted other departments 163 times, received two reports of stolen vehicles and four of missing persons.

Non-traffic arrests totalled 27. There were 127 traffic arrests.

Seventy-five collisons were investigated and assistance was given to 33 funerals.

Investigation of nine breakings and entries was made. A total of 129 items was stolen and 28 recovered.

The department also investigated and solved six obscene telephone calls reported to it.

During 1978 the cruisers chalked up 44,628 miles, using 6,750 gallons of gas and 260 quarts of oil.

Ten tires, three headlights, one transmission, one clutch, for an air compressor and one wheel bearing were replaced.

The village has been using state patrol vehicles, which have been purchased for about a fourth of what a new cruiser would cost.

Last-second bucket wins for Ontario

After 32 minutes of basketball on the Sandusky street floor Friday night, the difference between Ontario and Plymouth was exactly one field goal, scored with seven seconds left by Marty Jarrell of the Warriors.

Thus Plymouth went down to its eighth straight defeat and to the cellar of the Johnny Appleseed conference.

The Big Red trailed throughout until a spurt late in the game brought it even.

The tying basket came with 2:20 left in the fourth period, when Jerry Wheeler threw one in from the corner.

Eleven seconds later, Wheeler fouled Tom Grow and he went to the line for two shots, both of which he canned.

Randy Neeley, who was to score a season high of 18 points, countered with a shot from underneath and it was tied at 55. The clock read 1:47. Wheeler was accorded the chance to be the hero and he did not disappoint. He fired home two free throws with 1:37 remaining to make it 57 to 55.

Tom Briner fired one in from the corner with 1:05 left to tie it at 57 and set the stage for Jarrell's winning bucket.

Kevin Ellison was a thorn in Plymouth's side throughout the game. He scored 18 points also, to match the output of Neeley and of Jeff Ream.

Plymouth lagged by five at the half and by six after 24 minutes.

Gary Reno has left the Plymouth squad. Plymouth had nine names on the roster and all nine players saw action.

Plymouth made good on 23 of 61 shots from the field, Ontario on 24 of 53. Ontario missed five of 16 free throws, Plymouth two of 13.

The Warriors outrebounded Plymouth by two, 32 to 30.

They made more mistakes, failing to get off a shot 15 times, against nine for Plymouth.

Lineups:

Ontario	fg	ft	tp
Grow	3	2	8
McMillen	5	1	11
Jarrell	3	1	7
Ellison	6	6	18
Briner	7	1	15
Totals	24	11	59
Plymouth	fg	ft	tp
Berberick	4	0	8
Gillum	0	2	2
Schuller	1	0	2
ream	7	4	18
Wallace	0	1	1
Neeley	8	2	18
Wheeler	3	1	7
Totals	23	11	57

Score by periods:

O	14	16	15	14	– 59
P	12	13	14	18	– 57

RED RESERVES WENT down again, 37 to 28. Plymouth was shut out in the first period.

Lineups:

Ontario	fg	ft	tp
Earhart	1	4	6
Bell	1	0	2
Pleininger	1	0	2
Waterhouse	3	0	6
Morrow	3	3	9
Fosz	1	0	2
Coy	4	2	10
Totals	14	9	37
Plymouth	fg	ft	tp
Tackett	2	1	5
Brown	3	4	10
Beverly	1	0	2
Robinson	1	2	4
Collins	0	1	1
Butler	1	0	2
Harris	2	0	4
Totals	10	8	28

Score by periods:

O	11	10	10	6	– 37
P	0	8	7	13	– 28

Lucas girls win over Red, 60 to 37

Lucas girls walloped Plymouth, 60 to 37, here Thursday.

The Cubs simply outshot the Big Red on its home floor. The visitors canned 25 of 62 tries for field goal, Plymouth only 18 of 61. The Cubs shot 35 free throws but made only 10. Plymouth succeeded with one of 11.

Lineups:

Lucas	fg	ft	tp
Stephenson	6	3	15
Thompson	4	1	9
Wellman	4	0	8
Ashcraft	3	0	6
Marshall	2	3	7
Zody	3	0	6
Lehnhart	0	1	1
Johnson	3	0	6
Van Meter	0	2	2
Totals	25	10	60
Plymouth	fg	ft	tp
Garrett	2	0	4
Noble	3	0	6
Howard	0	1	1
Thornsberry	3	0	6
Osborn	2	0	4
Dent	3	0	6
Totals	18	1	27

Score by periods:

L	10	16	20	14	– 60
P	9	10	6	12	– 27

Here's slate

Here're schoolboy basketball games for this week:

TOMORROW:

Lexington at Plymouth;
Clear Fork at Ontario;
Crestview at Loudonville;
Western Reserve at South Central;
Black River at St. Paul's;
Mapleton at New London;
Monroeville at Edison.

SATURDAY:

Plymouth at Western Reserve;
Lexington at Galion.

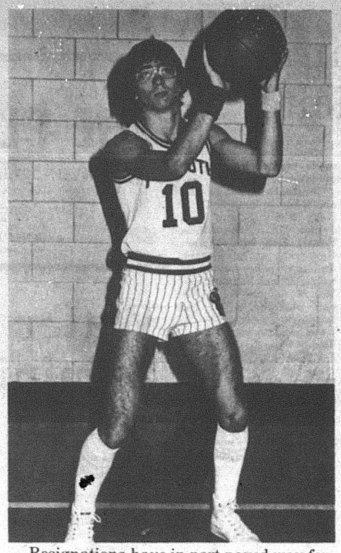

Resignations have in part paved way for Greg Gillum, academic star of the Big Red team, to obtain more playing time. Unspectacular but steady, he won award given in football to outstanding academic player and is a letterman in baseball as well. He's a 12th grader.

Matmen win at Monroeville

Plymouth overpowered Monroeville in a dual wrestling match at Monroeville Jan. 10.

The score was 42 to 24.

The Big Red got four pins and two forfeits en route to its second dual victory of the season.

Summary:

98-lb.: Stima (P) 11, Mowry (M) 1;

105-lb.: Moorman (P) 11, S. Miller (M) 2;

112-lb.: Daron (P) pinned Weekly (M), 1:11;

119-lb.: E. Smith (M) 14, King (P) 4;

126-lb.: D. Miller (P) 9, D. Smith (M) 2;

132-lb.: De Smith (M) pinned Hudson (P), :48;

138-lb.: Blankenship (P) 20, Schafer (M) 20;

145-lb.: Wheeler (P) pinned Ro Adelman (M), 1:36;

155-lb.: Simon (M) won by forfeit;

167-lb.: Hunt (M) pinned Je Miller (P), :41;

175-lb.: Burrer (P) pinned Wise (M), :55;

185-lb.: M. Messer (P) pinned S. Miller (M), :54;

Hwt.: Lewis (P) won for forfeit.

Here're scores last week —

Here're scores last week:

Ontario 59, Plymouth 57;

Lexington 59, Crestview 44;

Clear Fork 76, Loudonville 51;

St. Paul's 63, South Central 51;

New London 59, Edison 51;

Western Reserve 60, Black River 38;

Mapleton 73, Monroeville 59;

New London 55, Monroeville 39;

Black River 48, Edison 46;

Mapleton 52, South Central 50;

Western Reserve 58, St. Paul's 40;

Madison 81, Ontario 58.

Girls fall to Lex, 62 to 23

Lexington girls simply ripped Plymouth, 62 to 23, here Jan. 9.

Plymouth held on for a half before crumbling before the Minuteman onslaught.

What beat Plymouth was inability to shoot well. The Big Red made only nine field goals in 66 attempts. Lexington went 23-for-52.

Lineups:

Lexington	fg	ft	tp
Smith	6	1	13
Bechtler	5	3	13
Box	3	4	10
Whitney	6	3	15
Stewart	1	1	3
Havlin	2	1	5
Ward	0	1	1
Totals	23	16	62
Plymouth	fg	ft	tp
Osborne	3	2	8
Howard	2	2	6
Noble	2	0	4
Garrett	0	1	1
Niedermeier	2	0	4
Totals	9	5	23

Score by periods:

L	9	15	16	22	– 62
P	0	9	5	9	– 23

The Advertiser
SPORTS

PEAK ALERT

$AVE ELECTRICITY -- $AVE DOLLAR$

Listen to Radio Stations WNCO Ashland (101.3 F.M./1340 A.M.) and WLKR Norwalk (95.3 F.M./1510 A.M.) for PEAK ALERT warnings. When warnings are broadcast, be EXTRA CONSCIOUS until 9 p. m.

Do not dry clothes
Do not use dishwasher
Unplug portable electric heaters
Limit hot water use
Use only one kitchen appliance at a time
Reduce lighting
Do not dry hair
Do not use power drills, saws, etc.

IN GENERAL — REDUCE ELECTRICAL CONSUMPTION

FIRELANDS ELECTRIC COOPERATIVE, INC.
NEW LONDON, OHIO

Miller's
Gift Department
Bridal Registry

Paula Jones
and
Richard Reber

Feb. 10

AD
Winter Wonderland of VALUES
from your neighborhood ASSOCIATED DRUGGISTS
January 17 - 23 1979

ST. JOSEPH ASPIRIN FOR CHILDREN 36 ct. Mfg. List $1.59 $.39
JERGENS HAND LOTION 10 oz. Mfg. List $1.45 $1.09
DIGEL ANTACID Liquid 12 oz. or Tablets 100's Most Approved Mfg. List $2.79 Your Choice $1.19
ULTRA MAX SHAMPOO Normal 7 oz. Mfg. List $1.59 $.89
TONI HOME WAVE Regular Mfg. List $3.77 $1.89
HOLD LOZENGES ADULT COUGH SUPPRESSANT 18 ct. Mfg. List $1.19 $.79
TYLENOL TABLETS Regular 50's Mfg. List $1.59 $1.09
SINUTABS SINUS TABLETS 24's Mfg. List $2.29 $1.67
ARTHRITIS STRENGTH BUFFERIN 40's Mfg. List $1.69 $1.09
NEO-SYNEPHRINE ½% NASAL SPRAY ½ oz. Regular Mfg. List $2.39 $1.29
POLIDENT TABLETS DENTURE CLEANSER 84's Mfg. List $2.99 $1.79
NEW FREEDOM MINI PADS 20's Mfg. List $2.79 $1.49
CANK-AID Canker Sore Relief Mfg. List $2.79 $1.09
RIGHT GUARD ANTI-PERSPIRANT SILVER 4 oz. Mfg. List $2.19 $1.19
ADORN HAIR SPRAY Aerosol Regular 5 oz. Mfg. List $2.49 $1.43
PHISODERM SKIN CLEANSER 5 oz. Mfg. List $1.99 $1.19
MASSENGILL POWDER 6 oz. Mfg. List $2.79 $1.59

COUPON — COLGATE TOOTHBRUSH Soft, Medium or Hard Mfg. List 1.59 each 3/$.97 Expires 1-23-79
COUPON — SUCRETS THROAT LOZENGES Regular or Menthol 24's Mfg. List $1.57 $.99 Expires 1-23-79
COUPON — KOTEX STICK TAMPONS Regular or Super 50's Mfg. List $2.39 $1.59 Expires 1-23-79

THESE ARE SUGGESTED A.D. PRICES OPTIONAL WITH PARTICIPATING STORES

PLYMOUTH PHARMACY
1 East Main St., Plymouth
Quality medicines at practical prices
WE RESERVE THE RIGHT TO LIMIT QUANTITIES AT SALE PRICES

CINEVUE
PREMIERING THIS WEEK
TERRIFYING SUSPENSE...
Trust no one. No one.
GENE HACKMAN
CANDICE BERGEN
THE DOMINO PRINCIPLE
January 22/9PM
See exclusive first-run Hollywood movies in your home! For installation call
935-7333

The key to better blended
FERTILIZERS is
The Shelby Equity Exchange Company
SAVE NOW
if picked up by:
January 13
less $8.00 per ton
January 27
less $6.00 per ton
February 10
less $5.00 per ton
February 24
less $4.00 per ton
March 10
less $3.00 per ton
Also, Chemical Sale
until January 13.
Call Jan today at 342-2547
14 Raymond St., Shelby

FOODLAND

INSTANT BONUS®

STORE HOURS
Monday through Saturday
8:30 a. m. to 9 p. m.
Sunday
9 a. m. to 6 p. m.

SAVE WITH OUR INSTANT BONUS®

HERE'S HOW IT WORKS IT'S AS EASY AS —

1. SAVE YOUR "INSTANT BONUS" COUPONS IN A HANDY SAVINGS COUPON CERTIFICATE. YOU GET ONE COUPON FOR EACH DOLLAR SPENT. (EXCLUDING BEER, WINE, & CIGARETTES)
2. BRING A FEW CENTS WITH YOU AND YOUR FILLED "INSTANT BONUS" SAVINGS CERTIFICATE (5).
3. NOW TAKE YOUR PICK OF ANY ONE OR MORE OF THIS WEEK'S "INSTANT BONUS" SPECIALS AND TAKE HOME REAL "INSTANT BONUS" SAVINGS!

IT TAKES ONLY 30 COUPONS TO FILL ONE CERTIFICATE

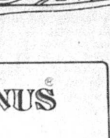

KRAFT CREAMY
MIRACLE WHIP
32 OZ. JAR **9¢**
IB-2 WITH FILLED INSTANT BONUS CERTIFICATE



HAVE A PEPSI DAY
PEPSI
8 16 OZ. BTLS. **48¢** PLUS DEPOSIT
IB-5 WITH FILLED INSTANT BONUS CERTIFICATE



DINNER BELL SKINLESS
WIENERS
LB. PKG. **28¢**
IB-6 WITH FILLED INSTANT BONUS CERTIFICATE



KRAFT–IND. WRAP. SLI.
SINGLES
AMERICAN CHEESE
12 OZ. PKG. **9¢**
IB-1 WITH FILLED INSTANT BONUS CERTIFICATE



ABSORBS LIKE MAGIC
BOUNTY TOWELS
JUMBO ROLL **1¢**
IB-4 WITH FILLED INSTANT BONUS CERTIFICATE



FIRESIDE
SALTINES
LB. BOX **1¢**
IB-3 WITH FILLED INSTANT BONUS CERTIFICATE

PRODUCE



UNCLASSIFIED
POTATOES
20 LB. BAG **89¢**

GREAT FOR FLAVORING
GREEN PEPPERS 4 FOR $1

LONG GREEN
CUCUMBERS 3 FOR $1

SNOW WHITE
MUSHROOMS $1.09 ½ PT.

LB. BAG
SNAPPY RED RADISHES 49¢



SOLID GREEN
CABBAGE
LB. **17¢**

BAKERY

FOODLAND 3" SANDWICH **BUNS** Pkg of 12 **49¢**
NICKLE'S **MAPLE ROLLS** Pkg of 8 **69¢**

FOODLAND UNPEELED **APRICOT HALVES** 17 oz. Can **61¢**
BROOKS **CHILI HOT BEANS** 15¾ oz. Can **44¢**



DINNER BELL
BONELESS HAMS
WHOLE OR PORTION LB. **$1.69**

MEATS

CORN KING
SLICED BACON
LB. VAC PAC **$1.19**



TENDERBEST
T–BONE STEAK
LB. **$2.19**

BONELESS **HAM SLICES** LB. $1.99	TENDERBEST BONE-IN **SIRLOIN STEAK** LB. $1.89	TENDERBEST BONELESS **NEW YORK STRIP STEAK** LB $3.99
DINNER BELL **HONEY LOAF** 8 OZ. PKG. $1.49	TENDERBEST **PORTERHOUSE STEAK** LB. $2.29	TENDERBEST BONELESS **SIRLOIN STEAK** LB $1.99
DINNER BELL **DELI 4–PACK** LB. PKG. $1.99	AMISH LONGHORN SLI. LB. $2.49 **COLBY CHEESE** LB $2.39	TENDERBEST LEAN **STEW BEEF** LB $1.79
AMISH BABY SLICED LB. $2.79 **SWISS CHEESE** LB. $2.69	LEAN MEATY **SPARE RIBS** LB. $1.29	NEW DINNER BELL 3½ LB AVG **¼ BONELESS HAM** CRY-O-VAC LB $2.29



GOOD HOT OR COLD CAMPBELL'S
PORK & BEANS
4 16 OZ. CANS **$1**



GOOD TO THE LAST DROP
MAXWELL HOUSE
CHOICE OF 4 GRINDS
LB. CAN **$2.39**
2 LB. CAN $4.78



FOR BAKING & FRYING
PRE-CREAMED
SWIFT'NING
42 OZ. CAN **$1.29**



FOODLAND DRY CHUNK
DOG FOOD
25 Lb. Bag **$4.99**



GOLD - WHITE - PINK
DIAL
DEODORANT SOAP
3 Bath Size Bars **$1**

DAIRY



LOW IN CALORIES!
COTTAGE CHEESE
24 OZ. CONT. **98¢**
DAIRYLAND **ICE MILK BARS** Pkg of 12 **99¢**

GLAD FOOD STORAGE BAGS 75 Count **$1.13**
GLAD PLASTIC WRAP 100' Roll **61¢**
GLAD SANDWICH BAGS 150 Count **85¢**

GLAD FAMILY PACK
TRASH BAGS
20 Count **$1.89**

GLAD LARGE
GARBAGE BAGS
15 Count **89¢**

FROZEN



JENO OVEN READY HAMBURGER PEPPERONI CHEESE SAUSAGE
PIZZA 12 oz. Size **99¢**

BOSTON BONNIE **GLAZED DONUTS** 14 oz. Box **69¢**
GREEN GIANT **CORN ON COB** 4 Ears **$1.05**
CHAPALA **SLICED STRAWBERRIES** 10 oz. Pkg **49¢**

MIX or MATCH
16 oz. CORN - 12 oz. RICE or 15 oz. WHEAT
RALSTON
CHEX CEREALS
Your Choice **79¢**

GLENDALE **GRAPE JELLY** 32 oz. Jar **95¢**

IN FAIRNESS TO ALL OUR CUSTOMERS– QUANTITY RIGHTS RESERVED

PRICES GOOD THRU JAN. 20, 1979

NON-FOODS

FOR RELIEF OF COLDS **DRISTAN** DECONGESTANT TABLETS 24 Tablets **$1.19**
RELIEVES CONGESTION 4 WAY LONG ACTING **NASAL SPRAY** 1 Oz Spray Btl **$1.19**
VICK'S DECONGESTANT **FORMULA 44D** COUGH MIXTURE 3 Oz Btl **$1.39**
FAST PAIN RELIEF BAYER **ASPIRIN** 100 Count **$1.09**
16 oz. R/O or OILY or 8 oz. DANDRUFF REVLON FLEX **SHAMPOO** Your Choice **$1.29**

'A rose is a rose is a rose . . .'

Why not a national flower (guess which)?

By AUNT LIZ

There is a large controversy going on in our country, but because it is a really decent one, there really isn't too much being written about it.

This is a real shame.

Actually our national pride is at stake.

We do not have a national flower. State flowers, yes, but not one for the whole countryside.

We are the oly major power of the world without one. More than 30 countries have found one.

Over the years several have been suggested but got nowhere. In 1949, two gals in congress, Senator Margaret Smith and Ohio's Frances Bolton, introduced resolutions in both the senate and house to declare the rose (just any kind, just so it was a rose) It. None of the guys paid any attention to them.

Then someone came up with the corn tassel. It got nowhere. Finally, that lovable Senator Dirksen from Illinois came up with the marigold, and I am glad it got no place because it smells miserably and frankly, does not have the dignity that even a stupid petunia has.

Roses have charm, grace, beautiful names and simply smell deliciously. Something really should be done about it all, and it would be a great project for any little garden club or even a high school government class.

Some of the countries that have chosen national flowers are really interesting. The ones I know about are:

Japan, chrysanthemus; Mexico, dahlias; India, lotuses; Israel, almond blossoms; Germany, cornflowers; Brazil, the cattleya orchid; Switzerland, the edelweiss, and Scotland, the thistle.

Plants are not left out either. Ireland chose the shamrock, New Zealand the fern (which variety, I do not know), and Canada has come forth with a maple leaf.

We do have a lot of things to choose from: apple blossoms, pine trees, lilac bushes, anything that can grow could be a choice, but somehow, the rose really wins over all of them in my book.

Did you realize that the traditional flowers went to new mothers by new fathers are roses? That should tell you something.

And what is the predominant flower in every bridal bouquet?

Roses are not only pretty to look at, you can make jelly from the petals, and the petals are the very basis of pot pourri, which when mixed with a few other things becomes something commercial called sachet. Every housewife knows what a lovely little gift it can be to perk up dresser drawers. They are great for sheets and towels, too, and a cheap way to luxurious living.

With the price of hamburger zooming each day, sachet may be the only taste of luxury left.

One of our weekly meals for years has been pasta. We love it, and I especially like my own meat sauce. Now we have the problem of the tomato people not producing, along with the rise of meat prices. It was a cheap meal for years even though to brew it up took a whole afternoon, but once made, put into little containers, it could last for maybe three months. Now where do we turn?

And we are only two to feed. It really makes me feel badly that I cannot come up with any good ideas for those mothers who have growing families. Having been a mother, I always divided what we ate into how much per serving, and back in the good old days came up with the idea that beef filets were the cheapest thing we could eat. And they were. No waste, and shot cooking time, so that was our stock menu about four out of seven days. Today this does not work.

Now that we are friends with the Chinese and they are popular again, best we adopt some of their cooking methods.

They are great on leftovers and bits of this and that. A pound of good meat can serve endless numbers when it is added to vegetables.

Dig out some of those recipes you cut our of this paper and that, and you will have a good meal, but there does come a time when you need something extra.

There is nothing like a real homemade lemon cake. You simply cannot buy one like it. Make it a Sunday treat.

Beat a half cup of butter into a cup of sugar, and cream well. Then beat in three egg yolks, add one teaspoon of grated lemon rind.

Have ready two cups of cake flour mixed with three teaspoons of baking powder and a fourth of a teaspoon of salt. Add it to the creamed mixture in stages with three-fourths cup of milk.

Bake it in two greased layer pans at 375 for about a half hour.

Frost the layer in between and top with this (and there should be enough to do the sides, too):

Use the three egg whites left over with a cup and half of sugar, five tablespoons of cold water, a fourth of a teaspoon of cream of tartar and a teaspoon and a half of light corn syrup. Put in a double boiler and when the water starts to boil in the lower half, beat with a whisk for maybe six or seven minutes. You can tell when it gets stiff.

Remove, add a teaspoon of vanilla and beat until you think it will spread properly.

Here're menus at Shiloh

Here're menus in Shiloh school cafeteria for the week:

Today: Chili soup with crackers, tossed salad, bread and butter, raisins, milk;

Tomorrow: Fish sandwich, macaroni salad, buttered peas, citrus fruit mix, milk;

Monday: Wiener sandwich, mashed potatoes, sauerkraut, applesauce, cookie, milk;

Tuesday: Hamburg and spaghetti, tossed salad, bread and butter, peaches, milk;

Wednesday: Ham salad sandwich, baked beans, celery and carrot sticks, fruited gelatin, milk.

'Hot lunches not welfare, over 60s welcome'

The hot luncheons served at St. Joseph's Roman Catholic church Mondays through Fridays at noon to persons 60 and over are made possible by Title 7, the government nutritional program.

"This is not a welfare program", says Mrs. W. H. Walker, Route 598, coordinator, who will take reservations at 687-1474.

"Participants are encouraged to leave a voluntary donation or food stamps if they are able to do so. Anyone financially unable to contribute may dine at no cost. Carry-out meals are provided for shut-ins or those who can't get out. An interview with the coordinator is required before carry-out meals are authorized."

A bus runs from Willard Mondays, Tuesdays and Wednesdays and collects diners in Plymouth on Tuesdays.

Here're menus for this week:

Today: Salisbury steak, parsleyed potatoes, pickled beets, butterscotch pudding, bread and margarine, milk;

Tomorrow: Macaroni and cheese with tuna fish, tossed salad, orange, bread and margarine, milk;

Monday: Breaded veal sandwich, creamed vegetable, applesauce, pineapple upside down cake, milk;

Tuesday: Goulash with tomato, hardboiled egg, vegetable relish, buttered noodles, mixed fruit, bread and margarine, milk;

Wednesday: Baked ham, sweet potato, green beans, candied apple ring, bread and margarine, milk.



Serving the Plymouth-Shelby Area with Loving Care since 1931

168 West Main Street, Shelby, Tel. 342-2551



Mrs. W. C. McFadden, Crestwood Care center, Shelby, will observe her 98th anniversary Thursday.

Dayton Cramer, Miami, Fla., arrived Sunday to attend his mother's funeral. His older son, Michael, Washington, D. C., arrived yesterday morning for the services.



Jan. 18
Rocky Black
Mrs. Harold Cashman
Mrs. Donald Stein

Jan. 19
Velma L. Bishop
Daniel L. Fox
Richard Adams
J. Lynn Cashman
Allen L. Trauger
Robert N. Cornell
Timothy Predieri
R. Harold Mack

Jan. 20
Deborah Keene
James D. Cunningham
Mrs. Robert Hall
Harold Courtright
The Rev. George Koerber
Walter Laser
Royce Alan Gayheart
Stacey Hall

Jan. 21
Lawrence Noble
Linda L. Lynch
Anne Young
Regina Earnwalt
Mrs. Gary Courtright
Marion Ellis
R. Earl McQuate
Montelle Levering

Jan. 22
Mrs. Donald Ray
Karen S. Barnett
Denton Steele
Joy Bethel
Hollis Elaine Reed
Kim Elaine Reed
Michael Hale
Susan Beebe

Jan. 23
Roger Gayheart
David Kieffer
Eldon Grafmiller
Ana Maria Fabela
Tamara Boock

Jan. 24
William R. Archer
Phyllis Pritchard
Richard Myers
Mrs. Edison Moore

Mrs. Richard Murray
Richard Tash
Alan McDorman

Wedding Anniversaries:
Jan. 20
The Wayne Geberts



SNOW TIRES

4 PLY POLY WHITEWALLS	
A-78-13	$25.16
B-78-13	$25.61
C-78-13	$25.61
C-78-14	$27.08
E-78-14	$28.68
F-78-14	$29.68
G-78-14	$30.67
H-78-14	$32.64
G-78-15	$31.99
H-78-15	$34.16
J-78-15	$35.29
L-78-15	$37.41
5.60-15	$23.72

STEEL BELTED RADIAL WHITEWALLS	
AR-78-13	$39.60
BR-78-13	$41.52
DR-78-14	$42.24
ER-78-14	$44.29
FR-78-14	$46.91
GR-78-14	$49.28
HR-78-14	$53.15
GR-78-15	$52.08
HR-78-15	$54.18
JR-78-15	$55.33
LR-78-15	$57.47

RETREAD MUD — SNOW Blackwalls
Most Sizes
2 for $39.00
Whitewalls $1.00 per tire

SMALL TRUCK SNOW TIRES	
700x15 6 ply	$32.91
H-78-15 6-ply	$39.77
L-78-16 8 ply	$46.48
750x16 6 ply	$39.84

All Tires Plus F.E.T. of $1.71 to $4.59 Each

LONG TIRE LIFE WHEEL ALIGNMENT
$10.95 Most Cars
Add $2.00 for Air
Prevent excessive tire wear and damage to front end parts.
PARTS EXTRA IF NEEDED
Master charge
BANKAMERICARD

B.F.Goodrich
Hicks & Martin Auto and Home
Corner Main & Broadway, Shelby, Tel. 342-2906

JANUARY PAINT JUBILEE
True Value HARDWARE STORES
Get these great buys during our January Paint Jubilee. We're your local independent hardware merchant with national chain buying power. We buy for less and pass the savings on to you, our valued customer.

5-pak 99¢
5-in. Disc Sandpaper
Choice of fine, med., coarse, or extra-coarse grit. 5-pak. 9150/1/2/3

6-pak 79¢
3-2/3" x 9" Sandpaper
For machine sanding on metal, wood. Pack of six includes 2 each of fine, med., coarse grit. 901/7

2.99
SANDING KIT
Peel off back and stick on sanding block. When done just peel off. 9120
10-Pak Refill. 9119 . 1.29

OREL BRUSHES
Fully-flagged, chisel-edge bristles. 0008
1½-In. . 1.67 2½-In. . 2.47
4 In. 4.57

White, 6 Colors
SELECT LATEX FLAT WALL FINISH
6.97 GAL
High hiding, fully washable. Ideal for plaster, wallboard and most wallpaper. Fast drying. A

44 Colors Plus White
8.97 GAL
SAT-N-HUE® FLAT LATEX
Easy to apply, on walls and ceilings. Covers most surfaces in just one coat. Soapy water cleanup. P

3.97
8-PIECE PAINTING PAD SET
Includes two 6 x 4-in. paint pads and handle, mini-trim pad, holder and more. 604-KIT-09

White, 44 Colors
MARVELUSTRE® LATEX SEMI-GLOSS
9.97 GAL
Scrubbable finish for kitchen, bath, bedrooms, all woodwork. Resists stains, moisture. E

1.67
1¼-IN. PUTTY KNIFE
Putty, patch and scrape. Professional-quality flexible steel blade. 4202PR

1.97
3-IN. WALL SCRAPER
For patching; removing paint, wallpaper. Flexible steel blade. 4210PR

Easy to Clean! Super Durable!
E-Z KARE™ LATEX FLAT ENAMEL
9.97 GAL
White and 44 Colors
Most stains, grease and grime can't readily penetrate its hard enamel surface so they just wash away! Rugged durability, and a soft look make E-Z Kare perfect for all walls and woodwork. EZ

2.47
1½-IN. ANGULAR SASH BRUSH
For painting woodwork, around windows, hard-to-reach places. 7007

TRIM PAINT E-Z BRUSH 2.37
For walls, ceilings, molding, doors, exterior trim. Switch pad for changing paint color. 6x4

COUPON SPECIAL
Expires: Jan. 21, 1979
Gloss, Satin or Dull
WOODSMAN POLYURETHANE VARNISH
Without Coupon 4.50
With Coupon 2.97 Qt.
Won't chip or crack, resists water, weather & wear. 012/39/55
LIMIT: One Per Customer

MILLER'S
True Value HARDWARE STORES
5-9 E. Main St.
687-4211



'77 alumnus to be wed on Mar. 24

A 1977 alumnus of Plymouth High school, David Duane Osborne will be married Mar. 24 to Miss Teresa Jane Hopkins, daughter of the Leman Hopkinses, Greenwich, they announce.

Miss Hopkins, a 1977 alumna of South Central High school, is employed by Norstat, Inc., here.

Her fiance, son of the John Osbornes, Shiloh, is employed by Sheller Globe Corp., Norwalk.

Miss Seward earns 4.0

A New Haven girl enrolled in Bowling Green State university made a 4.0 grade-point average for the fall quarter.

She is Leslie Kim Seward, daughter of the Lester E. Sewards, Box 173, New Haven.

CHURCH NEWS

Presbyterians . . .

During the annual congregational meeting Sunday of First United Presbyterian church Mrs. Wayne H. Strine and Mrs. Donald Baker were chosen to three-year terms on the session.

They replace Mrs. James Will and Mrs. Roy Carter.

Trustees for three years are Mrs. Dean Moorman and James Cunningham, Jr.

Mrs. Richard D. Fackler and Larry Tucker are the outgoing trustees.

Mrs. Michael McFarren and Oliver Fairchild were named deacons for three year terms.

Donald Baker is the head usher with his son, Terry, as assistant.

Wayne H. Strine was again named church school superintendent with Lisa Baker his assistant.

Congregation representatives at large are Mrs. Mary Conrad and Mrs. Richard Hampton.

John T. Dick was again renamed church treasurer.

Lutherans . . .

Mrs. Freddie J. Buzard was chosen president of the council by First Evangelical Lutheran church Sunday. Other officers will be chosen the first Sunday in February.

Methodists . . .

Plymouth-Shiloh communities will observe the Week of Prayer for Christian Unity with a special program Sunday at 8 p. m. in Shiloh United Methodist church. Sponsored by the Plymouth-Shiloh ecumenical planning committee, the program will center in on music as an element which brings Christians together. Featured as part of the program will be some of the area's musical people who will share their talents. These are Mrs. William Simpson, New Haven; Michael McFarren and Rex Kilgore, Plymouth; Miss Sue Shuty, Plymouth route 1, a student of music at Ashland college.

Public is invited to attend. there will a free will offering received. Refreshments will be served in the church school rooms.

Young United Methodist Women will meet today in the Plymouth parsonage, beginning at 9:30 a. m., for a business meeting. Members will work on quilting. They also meet each Tuesday at 1:30 p. m. to quilt.

Shiloh United Methodist church's administrative board will meet today at 7:30 p. m. in the church.

Plymouth-Shiloh ecumenical planning committee will meet in Mt. Hope Lutheran church on Tuesday at 8 p. m. Member churches are First Evangelical Lutheran, First United Presbyterian, St. Joseph' Roman Catholic and Plymouth and Mt. Hope Lutheran and Shiloh United Methodist churches, Shiloh.

WANT ADS SELL!

LOCALS

Dr. and Mrs. W. Martin Miller and their children, Kenton, were Saturday guests of his parents, Mr. and Mrs. William R. Miller, and spent Sunday with her parents, Mr. and Mrs. Wallace Redden.

Mrs. Robert D. Forsythe, Jr., and her children, Bellville, visited her brother and sister-in-law, the Dan Carters Monday.

77 attend inspection of Richland Lodge 201

Annual inspection of Richland Lodge 201, F&AM, was conducted Jan. 10 by E. L. Wallstron, district deputy grand master, Mansfield, before 21 members and 56 visitors.

The entered apprentice degree was conferred on one candidate.

Ten past worshipful masters of the local lodge attended. Fifteen lodges of the 20th district were represented. There were three lodges of other district represented.

Members of Plymouth Chapter 231, OES, served dinner at 6:30 p. m.

HOSPITAL NOTES

Donald L. Perdue, Plymouth route 1, was admitted Saturday to Mansfield General hospital.

Mrs. Percy Dean was released Thursday from Willard Area hospital.

Mrs. Joyce Castle and Mrs. Virginia Ruggles were released at Willard Friday and Baby Jamie Sparks on Saturday.

James D. Cunningham, Sr., was admitted at Willard Sunday and underwent surgery Monday.

Richard Webber and Helen Seiple were also admitted at Willard Sunday.

Mrs. James C. Holloman was admitted to Shelby Memorial hospital Thursday.

WANT ADS SELL!

Births

A daughter was born Jan. 10 in Willard Area hospital to Mr. and Mrs. Steven Bailey.

A daughter, Hilary Kai, weighing 6½ lbs., was born Thursday to Mr. and Mrs. Charles Tucker, Marriott, Fla. Mother is the former Melody Gooding, daughter of Lanny Gooding, Los Angeles, Cal., and the granddaughter of Mr. and Mrs. Keith Gooding. Clarence C. Cramer and the late Mrs. Cramer are the paternal great-grandparents.

FOR RENT: Efficiency apartment, furnished. Private entrance. Adults only. Tel. 687-6124. 18p

More people go to museums than play tennis, go bowling, jog, play softball, or go fishing.

Support The Arts That's where the people are. National Endowment for the Arts

FOR RENT: 2-bedroom mobile home. $175 per month plus $50 security deposit. Includes all utilities except cable TV. Tel. 687-3185 for appointment. 18c

CY REED FORD MERCURY

THIS WEEK'S SPECIAL

1974 PINTO SQUIRE

4 cyl. automatic, air condition, snow tires, roof rack, radio, green metallic. $1595 plus state tax

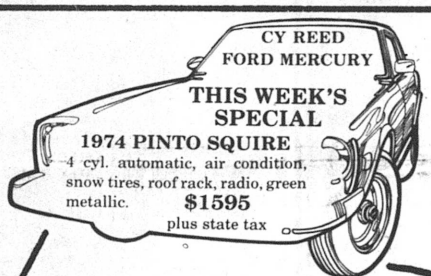

CY REED'S

FORD MERCURY — MERCURY — FORD SALES

Rt. 224, Willard, Tel. 935-1638

DUFF'S SHOES . . . Shelby, O.

SHOE SALE

RACK DISPLAY — EASY SELECTION

LADIES' SHOES

DRESS! SPORT! CASUAL!

Regular to $32.99 NOW . . . $4.97 to $19.97

WOMEN'S SHOES

• MORE SHOES ADDED EACH DAY! •

LADIES' HANDBAGS ½ Price

Large Group Goes At . . .

MEN'S SHOES

TIES! STRAPS! BOOTS! SLIPONS!

• Advertised Brands • Assorted Styles - Colors and Sizes • Regular to $37.99

NOW . . . $7.97 to $19.97

MEN'S SHOES

INSULATED PACS

Men's — Boys' • Waterproof • Foam Insulated • Steel Arch • Hot Lined — Regular $9.99 —

NOW $6.97

Youth's 11-2 — NOW $5.97

GIRL'S BOY'S SHOES FOR DRESS-PLAY-SCHOOL

Good Selection Assorted Styles - Colors - Sizes Regular to $19.99 NOW . . . $4.97 to $10.97

Men's — Boy's Boots

Snowmobile Canadian Pa with felt liner Reg. to $15.99 $10.97

DUFF'S SHOES

ALL SALES FINAL

50 W. Main St. — Shelby, O.

TEN GREAT SAVINGS PLANS!!

REGULAR STATEMENT SAVINGS 5%

CHRISTMAS CLUB SAVINGS 5%

1-YEAR* AUTOMATIC TIME CERTIFICATE $500 Minimum Deposit 6%

2-YEAR* AUTOMATIC TIME CERTIFICATE $500 Minimum Deposit 6%

3-YEAR* AUTOMATIC TIME CERTIFICATE $500 Minimum Deposit 6½%

4-YEAR* AUTOMATIC TIME CERTIFICATE $1,000 Minimum Deposit 7¼%

5-YEAR* AUTOMATIC TIME CERTIFICATE $1,000 Minimum Deposit 7¼%

6-YEAR* AUTOMATIC TIME CERTIFICATE $1,000 Minimum Deposit 7½%

7-YEAR* AUTOMATIC TIME CERTIFICATE $1,000 Minimum Deposit 7½%

8-YEAR* AUTOMATIC TIME CERTIFICATE $1,000 Minimum Deposit 7¾%

* Federal Regulations prohibit the payment of a time deposit prior to maturity unless three months of the interest is forfeited and interest on the amount withdrawn is reduced to the passbook rate.

FIRST NATIONAL BANK OF MANSFIELD-PLYMOUTH, OHIO

Member FDIC

YES THERE IS A DIFFERENCE

WHERE YOU SAVE

Money Market Certificate

$10,000.00 or more -- 6 months -- earns interest at the average T-Bill rate at time of deposit.

7¾% per annum — 8 years or more Automatic Time Certificate $1,000 minimum deposit

7½% per annum — 6—8 years Automatic Time Certificate $1,000 minimum deposit

7¼% per annum — 4 years time certificate $1,000 minimum deposit Interest payable semi-annually or monthly income plan

6½% per annum — 2½ years or more Automatic Time Certificate $1,000 minimum deposit

6% per annum — 1 year or more Automatic Time Certificate $1,000 minimum deposit

5½% per annum — 181 days or more Automatic Time Certificate $1,000 minimum deposit

5% — SAVINGS PASSBOOK NOW RECEIVES DAILY INTEREST

Federal regulations require a substantial interest penalty on certificates withdrawn before maturity.

Our depositor's funds are reinvested right here at home

The Family Bank



Willard United Bank

OFFICES: WILLARD - NORTH FAIRFIELD — GREENWICH

MEMBER FDIC

The ONLY Bank in Huron County opened ALL day Saturday for your convenience

WISE SHOPPERS LOOK HERE FIRST!

A BUSINESS DIRECTORY

Thomas Organs with "Color-Glo", Story & Clark, Kimball, and Kohler & Campbell Pianos. See them at TANNER'S PIANO & ORGAN SALES, 2 miles south of Attica. tfc

PLUMBING
Complete Plumbing & Heating Service. PLUMBING & HEATING, 259 Riggs St., Plymouth, O., Tel. Leonard Fenner 687-6935.
Backhoe Service

DR. P. E. HAVER
Optometrist
Glasses ans Hard and Soft Contact Lenses
New Hours
Monday, Tuesday and Friday 8 a. m. to 5:30 p. m.
Wednesday 8 a. m. to 5:30 p. m. and 7 to 9 p. m.
Saturday 8 a. m. to 3 p. m.
Tel. 687-6791
for an appointment.
3 W. Broadway, Plymouth

GETTING MARRIED? See quality wedding invitations andannouncements at The Advertiser. Ready service at prices you can afford. tfc

HOME INSULATION. For free estimates, Tel. Charles Harvey, 935-1087 or Steve Gullett, 935-0489 COLLECT. 19p-tfc

WATCH and jewelry repair overhauling regulating, ring sizing, ring prong rebuilding – all your service needs taken care of by a trained and skilled jeweler. All work done in the store. Farrell's Jewelry, 9 E. Maple St., Willard. Tel. 933-8421 tfc

INTERIOR AND EXTERIOR PAINTING: roofing, spouting and masonry work. Kilgore Bros. Tel. 752-8922. tfc

TRENCHING and backhoe service. Tel. 687-7053, 935-3444 or 744-2207. Gregg Sherck, operator. tfc

FOR SALE: Electric motors, several sizes, used, all in working condition. See at 14 East Main street. tfc

FOR SALE: Two 12-inch Honda Civic snow tires, like new, good tread, $35. Tel. 687-6613. 11,18c

WANT ADS SELL!

Carpets Vinyls
(Domco, Armstrong, & Congoleum Vinyls)
Paints (Custom Colors)
Varnish & Stains
Dry Wall Products
Contractors' Prices
ROW'S CARPET
Rt. 224, Willard
Tel. 935-8233

All Types Of
PRINTING
Tickets – Programs
STATIONERY
BUSINESS FORMS
COMPLETE LINE OF
Wedding Stationery
Shelby Printing
17 Washington St., Shelby, Ohio
PHONE 342-3171

BUY YOUR PIANO . . . Where Pianos are the specialty. since 1906. We know Pianos. You will too, if you buy or lease from Harden's. Super values every day. HARDEN'S MUSIC 173 S. Main, Marion. Collect 614-382-2717. 18c

BEATEN down carpet paths go when Blue Lustre arrives. Rent electric shampooer $2. Miller's True Value Hardware. 18c

FOR SALE: Two D70 14 inch white letter tires, like new, $35. 20 ft. fireproof chimney, $60. Tel. 687-3875. 18p

FOR RENT: Two bedroom housetrailer, $50 deposit, $130 month. Call 687-7125 or 687-4081. No animals or chiidren. 18p

CARD OF THANKS
I wish to thank everyone who called or sent gifts or cards, or helped in any way while I was a patient in the Shelby and Mansfield hospitals.
Mrs. Florence Kiess 18p

More people go to museums than play tennis, go bowling, jog, play softball, or go fishing.
Support That's where The Arts the people are.
National Endowment for the Arts

Ad Council
A Public Service of This Newspaper & The Advertising Council

RISK?
Lost your drivers license? Need a bond? Lost your insurance? We can help! This our 32nd year of providing this service. Standard Insurance written and serviced to the best of my ability. CHAS. W. RESSEGER, 910 Woodbine, Willard, O., Tel. 935-2781. Real Estate and Insurance Service. 11,18c

WANT ADS SELL!

ORDINANCE NO. 1-79
ANNUAL APPROPRIATION ORDINANCE

A RESOLUTION to make appropriations for Current Expenses and other Expenditures of the Village of Plymouth, State of Ohio, during the fiscal year ending December 31, 1979.

Section 1. BE IT RESOLVED by the Council for the Village of Plymouth, State of Ohio, That, to provide for the current expenses and other expenditures of the said Village of Plymouth during the fiscal year ending December 31, 1979, the following sums be and they are hereby set aside and appropriated as follows, viz:

Section 2. That there be appropriated from the GENERAL FUND:

GENERAL GOVERNMENTAL SERVICES
MAYOR
Personal Services $1,500.00
Total For Mayor $1,500.00
CLERK-TREASURER
Personal Services $500.00
Supplies and Materials $700.00
Total For Clerk-Treasurer $1,200.00

SOLICITOR
Personal Services
$1,800.00 plus $18.15 PERS
Supplies and Materials $300.00
Total For Solicitor $2,148.15
COUNCIL
Personal Services $1,440.00
Total For Council $1,440.00
SECURITY OF PERSONS AND PROPERTY
Personal Services $60,098.00
Supplies and Materials $12,580.00
Capital Outlay $6,225.00
Total For Police Department $78,913.00

FIRE DEPARTMENT
Personal Services $5,600.00
Supplies and Materials $8,050.00
Total For Fire Department $13,650.00
AMBULANCE DEPT.
Personal Services $3,000.00
Supplies and Materials $2,408.17
Capital Outlay $1,500.00
Total For Ambulance $6,908.17

Total For Security of Persons and Property $99,471.17
ASSISTANCE TO NEEDY
Supplies and Materials $33.87
Total For Assistance to Needy $33.87
Total For Social Services $33.87
LEISURE TIME ACTIVITIES
PARKS & PLAYGROUNDS
Personal Services $1,550.00
Supplies and Materials $2,500.00
Capital Outlay $350.00
Total For PArks and Playgrounds $4,400.00
Total For Leisure Time Activities $4,400.00

Section 3. That there be appropriated from the GENERAL FUND for contingencies for purposes not otherwise provided for, to be expended in accordance with the provisions of Section 7505.40, R. C., the sum of $.00
Grand Total GENERAL FUND Appropriation $105,793.19

Section 4. That there be appropriated from the STREET CONSTRUCTION, MAINTENANCE AND REPAIR FUND (AUTO LICENSE AND GASOLINE TAX)
STREET REPAIRING
Personal Services $19,000.00
Supplies and Materials $15,000.00
Total For Street Repairing $34,000.00

Section 5. That there be appropriated from the STATE HIGHWAY IMPROVEMENT FUND (7½% OF AUTO LICENSE AND GASOLINE TAX)
STATE HIGHWAY DEPT.
Other $1,873.00
Total For State Highway $1,873.00
Total For State Highway Improvement Fund $1,873.00

Section 6. That there be appropriated from the CEMETERY FUND)
PUBLIC HEALTH SERVICES
CEMETERY OPERATION AND MAINTENANCE
Personal Services $8,000.00
Supplies and Materials $5,420.00
Total For Cemetery Operation and Maintenance $13,420.00
Total For Cemetery Fund $13,420.00

Section 7. That there be appropriated from the ELECTRIC (LIGHT) (REVENUE) FUND
DISTRIBUTION OF ELECTRICITY
Personal Services $16,000.00
Supplies and Materials $288,416.48

Section 8. That there be appropriated from the WATER (REVENUE) FUND
WATER SUPPLY
Personal Services $16,000.00
Supplies and Materials $54,282.43
Capital Outlay $12,000.00
Total For Water (Revenue) Fund $82,282.43

Section 9. That there be appropriated from the SEWER (REVENUE) FUND
SEWER MAINTENANCE
Personal Services $16,000.00
Other Funds Transfer $19,443.59
Total For Sewer Maintenance $35,443.59
SEWER CONSTRUCTION
Supplies and Materials $36,359.34
Total For Sewage $35,359.34
ADMINISTRATION—SEWAGE
Debt Service $50,000.00
Total For Administration—Sewage $50,000.00
Total For Sewer (Revenue) Fund $121,802.93

Section 10. That there be appropriated from the GENERAL BOND) RETIREMENT FUND)
Payment of Principal $6,000.00
Payment of Interest $3,120.00
Other $4,618.97
Total For General Bond Retirement Fund $13,738.97
TOTAL ALL APPROPRIATIONS $681,727.00

Section 11. And the Village Clerk is hereby authorized to draw his warrants on the Village Treasurer for payments from any of the foregoing appropriations upon receiving proper certificates and vouchers therefor, approved by the board or officers authorized by law to approve the same, or an ordinance or resolution of council to make the expenditures; provided that no warrants shall be drawn or paid for salaries or wages except to persons employed by authority of and in accordance with law or ordinance. Provided further that the appropriations for contingencies can only be expended upon appeal of two-thirds vote of Council for items of expense constituting a legal obligation against the village, and for purposes other than those covered by the other specific appropriations herein made.

Section 12. This ordinance shall take effect at the earliest period allowed by law.

Passed Jan. 2, 1979.

Elizabeth G. Paddock, Mayor
Attest: Raymond L. Brooks, Clerk

CERTIFICATE
Section 5705.39, R. C. — "No appropriation measure shall become effective until there is filed with the appropriating authority by the county auditor a certificate tht the total appropriations from each fund, taken together with all other outstanding appropriations, do not exceed such official estimate or amended official estimate. When the appropriation does not exceed such official estimate, the county auditor shall give such certificate forthwith upon receiving from the appropriating authority a certified copy of the appropriation measure."
The State of Ohio, Richland and Huron Counties, ss.

I, Raymond L. Brooks, Clerk of the Village of Plymouth, in said Counties, and in whose custody the Files, Journals and Records are required by the Laws of the State of Ohio to be kept, do hereby certify that the foregoing Annual Appropriation Ordinance is taken and copied from the original Ordiance now on file with said Village, that the foregoing Ordinance has been compared by me with the said original and that the same is a true and correct copy thereof.

Witness my signature, this 2nd day of January, 1979.

Raymond L. Brooks, Clerk of the Village of Plymouth, Huron and Richand Counties, Ohio. 11,18c

CARD OF THANKS
The family of Thelma E. Pettit wishes to thank Mansfield General hospital doctors and nurses and also Mansfield Memorial homes therapy department for caring for her during her long illness. Also the Dye-Hall Funeral home for their efficient services, and comforting words, the pall bearers, and to Rev. Jerry Volz for his prayers and comforting message at the services. to all our good friends, and relatives who were so thoughtful with their many visits, cards and prayers during her extended illness and for the beautiful floral offerings. A very special thank you to Wanda McKinley, Lois Hill, Anne Dobbins and Pauline Pettit, who stayed around the clock with Thelma the last week, and to Henry Gentille for the many acts of kindness through it all. The warmth you put out was gretly apreciated. May God bless all of you.
Mrs. Wilbur Pettit
Mrs. Elda Taneyhill
Mr. Fred Krause 18c

Plumbing, Heating, Water Well Drilling, Wood Stoves, Furnaces, Boilers and Parts. **Johnson Energy Systems, Tel. 687-3875.** 18p

REVIVAL, Sunday, Jan. 21, 1979, at Tiro United Baptist church, State Route 39. Rev. Lee Combs from Walcottville, Indiana, will be preaching. Different singers nightly. Everyone welcome. 18p

Perform a death-defying act.
Have your blood pressure checked.
Give Heart Fund
American Heart Association

PEPSI COLA
8 16 oz. $1.39
plus tax and deposit
MARATHON CARRY-OUT


Town & Country Inn
Main St., Shiloh
Open
Monday 6:30 a. m. to 2 p. m.
Tuesday through Saturday
6:30 a. m. to 7 p. m.
Sunday 11:30 a. m. to 6 p. m.
Our home-style cooking is second to none and priced right!

Car Insurance
Paying too much for too little?
AUTO LIFE HEALTH HOME BUSINESS
Call on us for all your insurance.
J. Lynn Cashman Insurance
125 E. Main Street
Shelby, Ohio 44875
Telephone 347-1249
NATIONWIDE INSURANCE
Nationwide is on your side

SHELBY • BUD YOUNG, SHELBY • BUD YOUNG, SHELBY • BUD YOUNG, SHELBY • BUD YOUNG, SHELBY
1979 OLDS CUTLASS
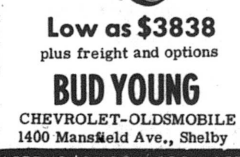
Low as $3838
plus freight and options
BUD YOUNG
CHEVROLET-OLDSMOBILE
1400 Mansfield Ave., Shelby

Converse All-Star
and
Adida Basketball and Training SHOES
PLYMOUTH BIG RED JACKETS
all sizes in stock for boys and girls
JUMP'S MEN'S STORE
118 Myrtle Ave., Willard

SHELBY • BUD YOUNG, SHELBY • BUD YOUNG, SHELBY • BUD YOUNG, SHELBY • BUD YOUNG, SHELBY
1979 PICK-UPS
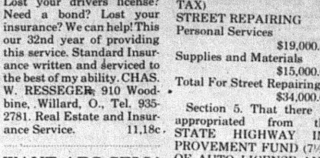
Low as $3666
plus freight and options
BUD YOUNG
CHEVROLET-OLDSMOBILE
1400 Mansfield Ave., Shelby

S8 — Move right in this completely remodeled ranch home featuring living room, dining room with sliding glass doors, kitchen, three bedrooms, bath and utility room. Basement, two car garage. Whitney School. $42,500. Shirley Purcell, Tel. 342-2396. North Broadway, right in West Whitney, turn left to 32 Clark Ave.
SLUSS REALTY CO.
40 Mansfield Ave., Shelby
347-1344

ALWAYS SHOP AT HOME FIRST
WANT ADS SELL!

LOVE & HELP
Are Two Things We Know How To Do
WEIGHT WATCHERS
The Authority
NOW! 2 classes in your area
Tuesday 9:30 a. m.
Wednesday 6:30 p. m.
First Evangelical Lutheran Church
51 W. Broadway
Plymouth
YOU'RE THIS CLOSE TO LOSING WEIGHT!

CONDON REAL ESTATE

PLYMOUTH

Three bedroom mobile home with 10 x 17 ft. addition on lot in nice location. Gas furnace, stove, refrigerator, washer, dryer, other furniture. Utility shed. $9,600.

Mobile home 10 x 50, all furniture included, two-car garage with upstars and bath. On nice lot with fruit trees.

Three bedroom, new carpet in living room, dining room, bath and kitchen. Basement, new gas furnace. $19,900.

Three bedroom, hardwood, double living room, basement, gas furnace. $24,900. Nice location.

Two bedroom one story. Basement, fuel oil furnace. Low heating bill! Two car garage. Nice location. A nice house for a small family and priced at only $14,900.

Duplex with two bedrooms in each apartment. Basement, gas and electric heat. On corner lot with extra lot. Separate utilities.

1976 Patriot Mobile Home, 14 x 64, two bedrooms. Carpet throughout. In "like new condition". Immediate possession.

Three or four bedrooms. Carpet in living room and bedrooms. New wiring. Aluminum siding. Large lot. Only $13,000.

Brick duplex. One three-bedroom and one one-bedroom apartment. Basement, gas furnace. A good buy at $16,000. Will consider land contract.

Two bedroom one story, nice basement, gas furnace. One car garage. Stove, refrigerator and other furniture included. $20,000. To settle estate.

SHILOH

Three bedroom, basement, gas furnace, immediate possession, $11,200 or make offer.

WILLARD

Two bedrooms, 1 ½ baths, large remodeled kitchen, full basement, gas furnace, $19,000.

Three bedrooms, large kitchen and dining area. Carpet Enclosed back porch. New furnace. $16,900.

GREENWICH

Three bedroom modular home, needs some work. Basement, 1½ baths, Franklin stove. In country on 1 ½ acres. Greenwich Local School district.

Lovely three bedroom ranch in country on three acres with one acre pond. L. P. furnace. 19 ft. freezer. Washer, dryer. Work bench. 1½ car garage. See this one at $54,900. 15 acre building site.

Two bedroom one story outside corporation. Utility room. New carpet in living room. One car attached garage. Enclosed front porch. On double lot. $13,900.

PAULINE E. CONDON, Broker
109 Plymouth st., Plymouth, O., Tel. 687-5761
ASSOCIATES
Ron Danhoff, 935-0772 Bill Wheeler, 687-7561
Ruth Hawk, 687-5484 Marsha Bevier, 752-9541

Pleasant Valley Realty
New Haven, Ohio
Tel. 933-2851 or 687-1425

CUDDLE UP AND BE COZY
In this four bedroom Cape Cod with roomy family kitchen. The large full basement has plenty of room for a workshop and laundry and, when the snow melts, you'll find a delightful backyard for the children. Aluminum storms keep the cold air OUTSIDE. Thirties. Call John Robinson, 687-6605 or 933-2851.

THE NORTH WIND WILL BLOW
But you'll never know because you'll stay warm and comfy in this newly insulated three bedroom home. Den, family room, eat-in kitchen, all just as snug as can be. Basement, new aluminum siding, carpeted. $28,900. Call Charlie Slone, 687-1425 or 933-2851.

SNOWBOUND?
You'll never get cabin fevor in this wonderful four bedroom, 1½ bath two story. Cheerful eat-in-kitchen includes dishwasher and range. Den, family dining room and full basement. New hot water heater. Easy walk to shopping. $31,500. Call Charlie Slone, 687-1425 or 933-2851.

LET IT SNOW! LET IT SNOW!
You don't have to depend on your car because the location of this three bedroom two story home lets you walk everywhere easily! The kitchen will delight mom with its appliances and cupboard space and will surely inspire some memorable meals. Laugh at the winter weather from the warmth of this home! $30,500. Call John Robinson, 687-6605 or 933-2851.

Oh, the weather outside is frightful and these homes are all delightful. We'll help you select a home that will keep your family cozy and happy. If you would like to see any of these homes, call us. Better yet, stop in and see us in our new location. Route 224 West, New Haven. We're always ready to help YOU.

THE PLYMOUTH *Advertiser*

Vol. CXXVII – 127th Year, No. 4 Thursday, January 25, 1979

An Independent Newspaper Published Every Thursday at 14 East Main St., P. O. Box 168, Plymouth, Ohio
Second Class Postage Paid At The Post Office, Plymouth, Ohio 44865
SUBSCRIPTION RATES: $7.00 a year in Crawford, Huron and Richland Counties, $7.50 Elsewhere in Ohio; $8.00 Out of State
A. L. PADDOCK, Jr., Editor and Publisher Telephone: 687-5511 P. W. THOMAS, Editor 1925-1954



Although he hasn't seen much varsity action this season, Chris Brown, an 11th grader, is looked upon as a "developing talent for next year". Which is why he sees so much action with reserve team. Plymouth seeks to improve on 3-and-10 record.

The Voice of The Advertiser —

Business begets business

It is a pleasure to extend congratulations to our business colleague, Charles E. Pritchard, on the grand opening of new and enlarged premises.

In 25 years, there have been 41 full-time businesses that folded up, and only nine new ones to replace them.

One of them was a pharmacy. Mr. Pritchard is the second in that incumbency.

Health care is important to all of us, of every age, and a town without a pharmacy (and a doctor, and a dentist) is hardly worth living in. We here are fortunate that we now, after a long hiatus, have all three.

None of these people was recruited by or with public funds. Each of them came here because private persons bestirred themselves to encourage them to do so. Two of them have made substantial cash investment in the community in which they chose to work and live.

Which should speak well for the community.

And while we're about it, we wish to publicly acknowledge the presence of our friend, Dr. James Holloway, who has opened a practice of dentistry after a long and tortuous period of remodeling. We are confident that our friends and neighbors will accord to him the same courtesy they expect from him.

Business begets business. Good business begets better business. A long time ago, over wassail, in our living room, we got an organization started that did good for Plymouth business (and make no mistake about it: every one of us has a substantial investment in the business community! How else to explain the great expense to which the electric and water systems have been put to service that community, expense that may never be entirely recovered by higher commercial power and sewer rates?) and we think another ought to get going. Limited wholly to business people and dedicated completely to the expansion of retail business in this community.

R. B. Griest dead at 64; taught here

Brother-in-law of Mrs. Kenneth Echelberry and of William Chronister, R. Byron Griest, 64, Massillon, for two generations an important figure in Ohio music education, died in Massillon Community hospital Jan. 14 at 1:25 a. m.

He was taken ill at his home at the edge of Massillon and drove himself to the hospital.

He was married to the former Juanita Chronister.

Griest was choral music director of Walsh college near Canton when he died. He served as director of vocal music in Massillon schools, director of the five choruses of Washington High school there and teacher of vocal music education and theory in Washington High school from 1951 until he retired in September, 1974.

He was organist and choirmaster of St. Paul's Lutheran church for 21 years and was organist for five years before he took the combined post. On Nov. 6, 1977, the church, of which he was a member, honored him for 25 years of service.

He founded the Massillon Community Singers in 1977 and directed that chorus of 65 singers.

Griest was a graduate of Wittenberg university, Springfield, with bacheor of music and bachelor of science in education degrees. He held the master of arts degree in education from Ohio State university.

He was president of the Ohio Music Education association from 1962 to 1964. He was Ohio chairman of the American Choral Directors association from 1964 to 1966 and was chairman of the North Central section from 1968 to 1969.

Choirs of Washington High school directed by him were awarded 52 superior ratings in state-level chorus competition.

Prior to joining the Massillon staff, he taught at Madison Mills, Plymouth, where he met his wife, and South Charleston.

Griest served as a chaplain's assistant during World War II.

His wife survives. So do a daughter, Mrs. Greer G. Rideout, and two sons, Gregory B. and Godfrey B., all of Massillon; a brother, Emil V., Springfield, and three grandchildren.

The Rev. Maurice D. White, his minister, conducted services from the church Jan. 17. Burial was in Sunset Hills Burial park, Jackson township, Stark county.

Tax bills to be mailed

Real estate tax statements for the first half of 1978 will be placed in the mail around the end of January, Mrs. Ardeth L. Chupp, Huron county treasurer reports.

Final date for payment without penalty will be Feb. 28.

Also, mobile home owners have until Jan. 31 to pay their taxes without penalty. They should bring their title or be sure to include it with their payment so it can be stamped.

1,168 pupils enrolled in PJVS

Enrollment in Pioneer Joint Vocational school amounts to 1,168 pupils, of whom 504 will be graduated in June. There are 664 enrolled in the 11th grade.

Plymouth sends 78 pupils.

Enrollments from other districts:

Buckeye Central, 74; Bucyrus, 39; Colonel Crawford, 36; Crestline, 91; Crestview, 118; Galion, 58; Lexington, 94; Lucas, 42; Northmor, 79; Ontario, 86; Shelby, 227; Willard, 129; Wynford, 17.

The tax levy to support Pioneer Joint Vocational school amounts to $2.30. Tax valuation of Plymouth Local School district is $23,326,952. Richland county auditor pays $53,651.87 to Pioneer Joint Vocational school district from taxes paid by Plymouth Local School district. The money covers operating expenses and payments on bond issues.

Board of education of Pioneer district was told by the superintendent, Gale Leimbach, on Jan 15 that renewal of a 42/100 mill operating levy in November is vital and an additional one-half mill levy may be requested.

Mrs. Cox dead at 69

Mrs. Vinel Cox, 69, died unexpectedly Sunday in the Dayton Beach, hospital, Dayton Beach, Fla.

The former Leola Hamman, she was born in Shiloh, the daughter of Charles and Grace Hamman.

She lived in Shiloh for many years before she and her husband moved to Florida. Later they moved to Mooresville, N. C.

She was a 50-year member of Angelus chapter 322, OES.

She is also survived by one brother, Hubert Hamman, Mansfield.

Four brothers, Albert, Roscoe, Dewey and Lester Hamman, and a sister, Mrs. Schuyler Zackman, died earlier.

Graveside services will be conducted today at 11 a. m. in Mt. Hope cemetery, Cass township.

Mrs. Roberts dies at 80 at Willard

Mrs. Leo Bradley Roberts, 80, Route 98, died Monday in Willard Area hospital.

Born Gertrude Bliss in Steuben Jan. 11, 1899, she lived here most of her life. She was widowed May 14, 1978.

She was a member of First United Methodist church, of the Farm Women's club and of the now defunct Plymouth Grange.

She is survived by four sons, Bradley J., Attica; George, Plymouth; Theodore, Santa Clara, Cal., and Nelson, Willard; three daughters, Agnes, now Mrs. J. Raymond Willet, Plymouth route 1; Edna, now Mrs. Charles H. Dick, Plymouth, and Mrs. Doris Ferguson, Shelby; 10 grandchildren and 11 great-grandchildren.

Her pastor, the Rev. Julian Taggart, will conduct services today at 11 a. m. from McQuate-Secor Funeral home. Burial will be in Maple Grove cemetery, New Haven township.

Curpen kin dies at Shelby

Sister of Mrs. Otto Curpen, Mrs. Lillian Mae Andrews, 81, died Sunday night at Crestwood Care Center, Shelby, after a long illness.

She was born here Oct. 10, 1896, but lived in Shelby for the last 60 years.

She taught school for many years.

She is also survived by two sons, Robert, Galion, and George, Shelby; a brother, Horace Willett, Bellevue; three grandchildren and one great-grandchild.

Funeral services were conducted yesterday morning in Shelby by the Rev. James J. Lumadue, pastor of First Lutheran church.

Burial was in Oakland cemetery.

CETA cutting back; village not in danger

Just where does Huron county stand with CETA employees?

No one is quite sure.

A hastily called meeting Monday for county officials and the commissioners was organized after one of the commissioners was called Jan. 17 to Columbus, where it was explained that some CETA funds will be nonexistant and a number of jobs eliminated.

Thomas Carabin, who was the spokesman for the commissioners, told the gathering Monday there are four options open to solve the problem: transfer a CETA employee to the regular payroll of the municipality or the department in which such an employee is now working, assist any employee in finding other employment, transfer where possible any employee from Title VI, which is being eliminated, to Title II, or terminate the employee.

If the latter is the final solution, such employees will receive a 30-day notice of termination.

If they cannot find other employement, they will be eligible for unemployment compensation.

Several persons at the meeting said this was a useless move because now the employees are being paid for work, whereas if terminated would be receiving money for not working.

Carabin said voluntary cutbacks are being requested first. If they are not forthcoming, the commissioners will have to make the decision of where the cuts are to be made.

During 1978 Huron county received $1.5 million to fund-Titles II and VI. This sum is to be drastically cut under the new federal budget.

The commissioners expect to issue a statement today explaining the cutbacks more fully and what the results are likely to be.

Edward Still, county administrator, said that at the meeting in Columbus, none of the officials of the Ohio Office of Manpower Development could fully answer any questions put to them.

Carabin said that Huron county has made good use of the CETA funds allotted to it and was "not as badly off as some of the larger counties".

PLYMOUTH ALSO HAS made good use of the funds.

Administrator James C. Root has three men working in the village departments and hopes that by spring there will be three more, when the weaher will permit more outdoor work to be done.

Last year Root had six CETA employees and was able to help them find permanent employment.

Police Chief W. Robert Seel has one patrolman and two dispatchers under the program.

One patrolman was absorbed on the police payroll last year and one dispatcher found permanent employment at Greenwich.

All the Plymouth CETA workers fall under Title II, which will not be affected.

Mrs. Holborn dies at 68 in Florida

Mother of Mrs. Marvin Beebe, Mrs. Gordon Holborn, 68, Mansfield, died unexpectedly Sunday in Lake Tanasosskee, Fla., where she and her husband were spending the winter months.

She was born Cora Hawk in Willard.

She is also survived by two grandchildren.

A brother, Fred Hawk, died in 1979, and another, Charles Hawk, Pt. Clinton, died Sept. 29, 1978.

Funeral services will be conducted today at 1 p. m. from Finefrock Funeral home, Mansfield, by the Rev. Julian Taggart, pastor of First United Presbyterian church, Plymouth.

Burial will be in Mansfield.

Best way to game

Saturday's game with Lucas High school will be played in Madison South Junior High school, just inside the city limits of Mansfield.

Best route to the gymnasium:

Proceed east in Route 603 to Planktown, turning south in Ganges Five Points road to Route 13. Continue south to Route 30. Turn east toward Wooster and continue to Route 42 exit. Take south ramp, turning right (south) in Route 42 and continue to school.

Game time and ticket prices are unchanged. Reserve game will begin at 6:45 p. m. Tickets are $2 for adults, $1 for pupils.

Lucas earlier defeated Plymouth here, 60 to 51.

Marriages increase by 2.7%

For the first time since 1973 the probate court of Huron county noticed an increase in marriage licenses issued.

The 1978 total was 557, according to figures released by Judge Thomas E. Heydinger, which compare to 542 in 1977.

The highest year ever for marrige licenses was 1973 with 598. As a contrast, 306 marriage licenses were issued a century ago in 1878.

In the year just past the probate court had 358 new estates opened and 316 closed, leaving 266 current estates still open in the court. This contrasts with only 57 estates opened in the probate court in 1878, a century ago. The court also had 42 guardianships and testamentary trusts opened in 1978 and 36 closed, with 98 current cases pending at the end of 1978. The court also completed 30 adoptions and had 10 pending at the end of 1978.

The probate court also handles miscellaneous matters such as changes of name, delayed registration of births and mental illness and mental retardation cases. The earliest records of the probate court date from 1815, when Huron county's court system began operation.

Nasby rises again, now as radio man!

A competing firm is seeking funding to construct an FM radio station in Shelby to service the Shelby-Willard-Plymouth area.

The Petroleum V. Nasby Corp., 118 Plymouth street, was organized by Thomas L. Root, eldest son of the Thomas F. Roots of that address. He is the incorporator. The comany was organized under Ohio law Aug. 11, 1978, "for the purpose of obtaining the license for and operating an FM broadcast station licensed to the community of Shelby or the communities of Shelby and Willard".

Statutory agent is his only sister, Mrs. Susan Root Morlok, 118 Plymouth street.

A private placement memorandum offering shares of stock at $200 each has been circulated among specially selected persons believed to be able to sustain a substantial investment. Stated value of the shares is $2 each. Seventy-five shares have been sold so far. Of these, 30, or $6,000 worth, have been sold to Joanne L. Root, 118 Plymouth street, mother of the incorporator and of the statutory agent; 15 have been sold to Thomas L. Root for $3,000 and 30 have been sold to Edward A. Hunter, Toledo, for $60, or $2 a share. Hunter is the president of the corporation, Mrs. Root is a director.

Investment is limited to no more than 15 persons who may purchase no less than 10 shares each. It is proposed that Mrs. Morlok as program director will be paid not more than $10,000 a year. Hunter will draw $12,000 a year as station director.

The memorandum clearly states the proposed station will program music popular to most persons within the listening area and will emphasize local news, public affairs and local high school sports programming. It acknowledges that other stations offer intense competition.

Under "risk factors", the company states "there is considerable competition within the proposed service area for advertising revenue. There are at least eight broadcast stations within a 40-mile radius and one other broadcast station has an auxiliary studio located in Shelby. Furthermore, two local daily newspapers . . . enjoy widespread circulation . . . While the company believes that the proposed station will attract listeners and advertising revenue by filling a currently unsatisfied programming need in the area, there can be no assurance that the proposed station will attract listeners or advertisers in sufficient numbers to successfully compete."

Additionally, the memorandum acknowledges that it seeks from the Federal Communications commission a license to operate a station identical to that which has been petitioned for by Harry Wilbur, Oberlin. It argues that its claim to the license is superior to that of Wilbur because its officers live in the service area (and Wilbur does not propose to do so) and its stock will be owned 20 per cent by women.

When the stock is finally sold, and the financing arranged (the memorandum proposes a funding of $49,000 for mechanical equipment and $40,060 as a start-up cost reserve), Hunter and Mrs. Root will each own and control 9.2 per cent of the stock and Thomas L. Root will control 4.6 per cent of the stock.

Mrs. Hunter and Thomas L. Root were also directors until the end of last year. Her term expired Dec. 31. He resigned but agreed to continue until a new director is elected by shareholders.

Wrestlers win title in Bucyrus Invitational

Big Red wrestlers won first place in the annual Bucyrus Invitational tourney Saturday, outscoring Wynford, Edison Reserves, Bucyrus and Buckeye Central, in that order.

Plymouth produced six champions, including Mike Messer for the third straight year, albeit in different weight classes.

Pete Daron won the championship in the 112-lb. class for the second consecutive year.

Gary Blankenship had four pins and was named outstanding wrestler of the tourney. Mike Stima also recorded four pins.

Plymouth wrestlers won 32 matches and lost 14 and produced 173 points. Wynford scored 153, Edison Reserves 140, Bucyrus 116 and Buckeye Central 97.

Summary:

98-lb., Mike Stima (P), 4-0, 24 points, first; Dale Scheffler (W), 3-1, 17 points, second; Norb Blum (BC), 1-3, 6 points, third;

105-lb., Mitch Schiffler (W), 4-0, 16 points, first; Mark Hiemstra (E), 2-2, 12 points, second; Dale Moorman (P), 3-1, 9 points, third;

112-lb., Pete Daron (P), 4-0, 22 points, first; Nick Stoll (E), 3-1, 17 points, second; Chip Davis (B), 1-2-1, 8 points, third;

119-lb., Paul Linn (W), 4-0, 20 points, first; John Collart (E), 3-1, 16 points, second; Andy MAckintosh (B), 2-2, 9 points, third;

126-lb., Dennis Fields (E), 4-0, 19 points, first; Chris Sallee (BC), 3-1, 13 points, second; Doug Miller (P), 2-2, 9 points, third;

132-lb., Randy Murphy (W), 4-0, 19 points, first; Kevin Dechr (E), 3-1, 18 points, second; Tony Michalek (B), 2-2, 6 points, third;

138-lb., Gary Blankenship (P), 4-0, 24 points, first; Traci Rogers (B), 3-1, 18 points, second; Steve Volkmer (W), 2-2, 8 points, third;

145-lb., Mike Wheeler (P), 4-0, 20 points, first; Dave Clawson (B), 3-1, 15 points, second; Tim McIlrath (E), 2-2, 9 points, third;

155-lb., Bill Byrne (W), 3-1, 15 points, first; Graig Stower (E), 2-1-1, 15 points, second; Jeff Hill (B), 3-0-1, 14 points, third;

167-lb., Steve Heydinger (BC), 4-0, 24 points, first; Terry Goves (W), 3-1, 18 points, second; Bernie Bogan (E), 2-2, 12 points, third;

175-lb., Doug Stauffer (B), 4-0, 24 points, first; Steve Campbell (W), 2-1-1, 11 points, second; Jeff Burrer (P), 1-2-1, 5 points, third;

185-lb., Mike Messer (P), 4-0, 21 points, first; Ed Lucius (W), 3-1, 18 points, second; Wally Dircks (E), 2-2, 12 points, third;

Hwt., Mark Lewis (P), 4-0, 21 points, first; Steve Groves (W), 3-1, 18 points, second; Barry Blackford (BC), 2-2, 12 points, third.

Plymouth nipped Crestview, 36 to 35, and lost to Clear Fork, 36 to 26, in a double dual wrestling meet here Thursday.

The event was postponed a day owing to poor weather.

Crestview defeated Clear Fork, 42 to 24.

Summary:

Plymouth vs. Crestview

98-lb., Stima (P) pinned Gerich (C);

105-lb., Sloan (P) 10, Mullet (C), 5;

112-lb., Daron (P) 12, Wolf (C), 4;

119-lb., Oswalt (C) pinned King (P);

126-lb., Jarrel (C) 18, D. Miller (P), 6;

132-lb., Gray (C) pinned Hudson (P);

138-lb., Blankenship (P) pinned Kuhn (C);

145-lb., Wheeler (P) pinned Kaple (C);

155-lb., Gorsuch (C) pinned J. Miller (P);

167-lb., Burrer (P) pinned Glenn (C);

175-lb., Dyer (C), won by forfeit;

185-lb., M. Messer (P) 20, Frantz (C) 0;

Hwt., Dunn (C) pinned Lewis (P).

Summary:

Clear Fork vs. Plymouth

98-lb., Micholovich (C) pinned Stima (P);

105-lb., Letizia (C) 7, Moorman (P) 1;

112-lb., Behr (C) 10, Daron (P) 7;

119-lb., Swank (C) 8, King (P) 5;

126-lb., Stortz (C) pinned D. Miller (P);

132-lv., Doup (C) pinned Hudson (P);

138-lb., Blankenship (P) pinned Snavely (C);

145-lb., Wheeler (P) 14, Kissel (C) 7;

155-lb., Kearns (C) 10, J. Miller (P) 3;

167-lb., Burrer (P) 17, Bailey (C) 3;

175-lb., Fry (C), won by forfeit;

185-lb., M. Messer (P) pinned Snavely (C);

Hwt., Thomas (C) pinned Lewis (P),

Burglary!

Schuller steals 19 rebounds, Red upsets Roughriders

There were two burglaries at Western Reserve High school over the weekend.

Huron county sheriff's department is still searching for the culprits in that which occurred early Friday morning.

But everybody knows who did the thievery Saturday night.

They were wearing red suits and their leaders were Ron Schuller, who played splendidly, and Jeff Ream. The two combined for 42 points and Plymouth upset the Firelands conference leaders, 56 to 50.

The Big Red pulled this off because it did for four quarters what it had not done save in one instance for the whole first part of the season: it stayed close during the first half and got its act together in the last 16 minutes.

The Roughriders managed to build a slight lead in the first two periods. They went to the locker room at halftime sitting on a slight 29 to 25 advantage.

But then Plymouth went to work.

Thanks to Ream, who wound up with 23 points, and Schuller's rebounding, Plymouth finished the third period in a tie at 43.

So, when the buzzer sounded for the final period, it was all even, just as it was at the first buzzer. At this point, poise and sticking to the game plan would tell which team would win.

Plymouth stuck to its game plan and got some excellent shooting from Ream and Schuller and the latter screened Western Reserve's big pivot man, Darrel Timbs, out of the action and Plymouth outscored the Roughriders, 13 to 7, to win going away.

Schuller, who's not a big boy by any means but leaps well, took down 19 rebounds. And he scored 19 points.

It was not a great artistic triumph for the Big Red but it snapped a nine game losing skein and gave Plymouth players some hope of respectability. None of the remaining opponents is unbeatable, although Crestview will be tough at home and Loudonville doesn't exactly roll over when it comes to Plymouth.

Plymouth was charged with 17 turnovers, Western Reserve with 12. Thanks to Schuller, the Big Red outrebounded the Roughriders, 40 to 32. Plymouth had a slightly poorer record from the foul line, where it went eight for 17, against six of 10 for the host club.

Those two points of difference, and the fact that Plymouth scored two more field goals in the last half, produced the victory.

Plymouth's field goal shooting record was 58 per cent.

Plymouth bagged 24 field goals, Western Reserve 22.

Lineups:			
Plymouth	fg	ft	tp
Berberick	1	0	2
Gillum	2	2	6
Schuller	7	5	19
Ream	11	1	23
Neeley	4	0	8
Totals	24	8	56
Western Reserve	**fg**	**ft**	**tp**
Hoan	1	1	3
Timbs	4	0	8
Adkins	8	2	18
Robson	8	3	19
Holzmiller	1	0	2
Totals	22	6	50

Score by periods:

P	14	11	18	13	– 56
W	10	19	14	7	– 50

Western Reserve won the preliminary game, 40 to 29.

The winners held a lead of a single point at the half.

Harvey Robinson had 13 for the Big Red.

Lineups:			
Western Reserve	fg	ft	tp
Todd	5	2	12
Wolfe	2	0	4
Gerber	4	3	11
Boose	0	2	2
Burke	1	2	4
Reed	3	1	7
Totals	15	10	40
Plymouth	fg	ft	tp
Brown	3	0	6
Tackett	2	0	4
Robinson	5	3	13
Butler	1	0	2
Harris	2	0	4
Totals	13	3	29

Score by periods:

P	4	11	8	6	– 29
W	5	11	12	12	– 40

Lexington dedicated its handsome new gymnasium with a sound 69 to 45 thrashing of Plymouth in Johnny Appleseed conference play Friday night.

Plymouth never was a factor.

After the Minutemen went ahead with a field goal by Greg Junk with 6:13 to play in the first period, the Minutemen never were headed and coasted most of the way. The visitors were limited to just three field goals in the first half.

Lexington led by 15 to 4 after eight minutes and by 31 to 10 after 16.

The Minutemen played all 12 men listed on the score book. Ten of them scored, led by Brent Yates, who bagged eight field goals, most of them from close in, and wound up with 16.

It was only in the final period, when Plymouth began to find the range against lesser Lexington players, that the Big Red managed to outscore the Purple and Gold.

Jeff Ream, who led all scorers with 20 points, netted 11 of his total in the final eight minutes. He had a miserable first half, during which he fired 12 shots at the basket and made two.

As was to be expected, Lexington outshot the visitors on its home floor. The Minutemen fired for field goal 67 times and were successful 31 times. They missed only two of nine free throws. For its part, Plymouth shot 52 times and scored with 17. At the free throw line, Plymouth had 19 opportunities and converted 11 of them.

Plymouth outrebounded Lexington, 34 to 33. But the Big Red sinned too much. It was charged with 23 turnovers, Lexington with just eight.

This is not the Lexington team of yore. It lacks the great height that the Minutemen have displayed in past seasons and it doesn't have the talent. But it is a pretty good ball club, much too good for Plymouth, and may yet be heard from in the conference.

Lineups:			
Lexington	fg	ft	tp
Falin	1	0	2
Yates	8	0	16
Gause	1	0	2
Lammon	7	1	15
Dunlap	1	1	3
Timberlake	4	0	8
Calendine	1	1	3
Brado	1	2	4
Mueller	4	2	10
Junk	3	0	6
Totals	31	7	69
Plymouth	fg	ft	tp
Berberick	0	4	4
Schuller	2	0	4
Wallace	1	0	2
neeley	6	1	13
Ream	7	6	20
Wheeler	1	0	2
Totals	17	11	45

Score by periods:

P	4	6	13	22	– 45
L	15	16	22	16	– 69

Red reserves were badly beaten, 65 to 22.

Lineups:			
Lexington	fg	ft	tp
Kyff	8	1	17
Cooper	3	2	8
Hoffner	1	0	2
Harper	0	2	2
Huffman	2	2	6
Ford	3	2	8
Long	4	2	10
Umbarger	1	0	2
Weidig	2	1	5
Monica	2	1	5
Totals	26	13	65
Plymouth	fg	ft	tp
Tackett	1	4	6
Brown	1	1	3
Robinson	1	0	2
Collins	0	1	1
Harris	2	1	5
Butler	2	1	5
Totals	7	8	22

Score by periods:

P	4	8	13	7	– 22
L	13	17	19	16	– 65

5th graders lose first, 17 to 15

Fifth grade Vikings were beaten for the first time this season at Friendly House in Mansfield Saturday, falling to the Springmill Cavs, 17 to 15.

Sixth graders won two games last week.

On Thursday they defeated the Blazers at New Washington with a come from behind effort, 26 to 19. On Saturday, in league play, they were behind by a point at the half in a match with St. Peter's. But then they applied the pressure and won going away, 37 to 14.

Bret Secrist had 10 points, Tim Scott nine with 14 steals and Jeff Caudill six.

Sixth graders will play Bulldogs at Crestline's old gymnasium today at 7 p. m. Saturday at 10:45 a. m. they will meet Springmill Celtics in the Friendly House.

Fifth graders drew a bye.

Girls defeat rally, down Col. Crawford

Plymouth girls fought off a desperate rally by Colonel Crawford here Jan. 16 and managed a 41 to 39 victory.

Linda Osborne scored 20 and Pamela Howard 15 for the winners.

Plymouth outshot the Eagles, 17 to 15, from the field. The Big Red took 63 shots, Colonel Crawford 69. Each team shot 21 free throws, the visitors making nine, Plymouth seven.

Lineups:			
Plymouth	fg	ft	tp
Noble	0	2	2
Howard	7	1	15
Garrett	0	1	1
Thornsberry	1	0	2
Osborne	9	2	20
Dent	0	1	1
Totals	17	7	41
Col. Crawford	fg	ft	tp
Barker	2	0	4
Tobin	2	0	4
Ehrman	2	1	5
Galley	1	0	2
Shives	2	0	4
Bohach	0	2	2
Lowmiller	1	0	2
Benach	3	1	7
Clark	2	4	8
Newman	0	1	1
Totals	15	9	39

Score by periods:

C	10	9	8	12	– 39
P	10	12	15	4	– 41

Here're scores last week —

Here're scores last week:

Clear Fork 63, Fredericktown 46;

Crestview 63, Crestline 50;

Lexington 69, Plymouth 45;

New London 57, Mapleton 48;

St. Paul's 45, Black River 43;

Edison 70, Monroeville 66;

Western Reserve 74, South Central 61;

Plymouth 56, Western Reserve 50;

Lexington 61, Galion 54;

Ontario 53, Shelby 47;

Loudonville 54, Northwestern 44.

WANT ADS SELL!

Miller's
Gift Department
Bridal Registry

Paula Jones
and
Richard Reber

Feb. 10



Semi-Annual Suit and Sportcoat SALE

Over 170 Suits and 70 Sportcoats by Hardwick and Palm Beach



Open All Day Wednesday

LESSEUER'S
Men's Wear

21 E. Main St., Shelby, Tel. 342-6222

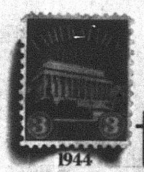

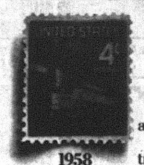

It's not easy to stamp out inflation.

Inflation has increased the cost of everything from postage stamps and clothing to food and housing.

And there's no way we can escape it either. The cost of coal, transmission lines, borrowed money and all the things it takes to keep









the electricity coming, have gone up two to four hundred percent in the last decade.

Yet, even with those increased costs, your electric service is still a good value.

For instance, for less than a dollar a day you can still do all this: keep all your food fresh in a refrigerator/freezer, dry your laundry, and watch color television, plus have enough hot water for all your cleaning, bathing and washing as well as cook breakfast, lunch and dinner for the entire family.*

That's a bargain. And we're working to keep it a good value. Matter of fact, we have some free *SAVE.* booklets that can help you get even more for your electricity dollar. And also show you how you can become part of our *Save America's Valuable Energy* Program.

Stop in for them at any of our offices.

At Ohio Power we want you to get the most out of your electric service.

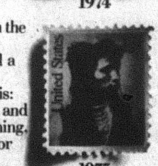



Ohio Power Company
Working together is the only way.

*Daily cost of using an electric dryer, water heater, range, refrigerator/freezer and color TV is actually 89¢ based on average usage statistics from Edison Electric Institute and our average residential kilowatt-hour cost for the 12-month period ending June, 1978.

FOODLAND

INSTANT BONUS®

STORE HOURS
Monday through Saturday
8:30 a. m. to 9 p. m.
Sunday
9 a. m. to 6 p. m.

SAVE WITH OUR INSTANT BONUS®

HERE'S HOW IT WORKS
IT'S AS EASY AS —

1. SAVE YOUR "INSTANT BONUS" COUPONS IN A HANDY SAVINGS COUPON CERTIFICATE. YOU GET ONE COUPON FOR EACH DOLLAR SPENT. (EXCLUDING BEER, WINE, & CIGARETTES)
2. BRING A FEW CENTS WITH YOU AND YOUR FILLED "INSTANT BONUS" SAVINGS CERTIFICATE (S).
3. NOW TAKE YOUR PICK OF ANY ONE OR MORE OF THIS WEEK'S "INSTANT BONUS" SPECIALS AND TAKE HOME REAL "INSTANT BONUS" SAVINGS!

IT TAKES ONLY 30 COUPONS TO FILL ONE CERTIFICATE

FOODLAND GRADE A
LARGE EGGS
DOZEN 2¢
IB-5 WITH ONE FILLED INSTANT BONUS CERTIFICATE

SQUEEZABLY SOFT
CHARMIN
BATHROOM TISSUE
4 ROLL PKG. 5¢
IB-3 WITH ONE FILLED INSTANT BONUS CERTIFICATE

FOODLAND
HOMOGENIZED MILK
Gal. Ctn 75¢
IB-4 WITH ONE FILLED INSTANT BONUS CERTIFICATE

RAGU
PLAIN - MEAT or MUSHROOM
SPAGHETTI SAUCE
15½ oz. Jar 1¢
IB-1 WITH ONE FILLED INSTANT BONUS CERTIFICATE

CHOICE OF SEVERAL FLAVORS
HI-C
FRUIT DRINKS
46 oz. Can 1¢
IB-2 WITH ONE FILLED INSTANT BONUS CERTIFICATE

SOLID CRISP
HEAD LETTUCE
HEAD 1¢
IB-6 WITH ONE FILLED INSTANT BONUS CERTIFICATE

PRODUCE

GOLDEN RIPE
BANANAS
LB. 21¢

FLORIDA TEMPLE
ORANGES
DOZ. $1.29

WASHINGTON STATE EXTRA FANCY RED OR GOLDEN DELICIOUS
APPLES
6 FOR 99¢

YOUNG TENDER MINI
CARROTS
LB. BAG 49¢

WASHINGTON **PEARS** LB. 59¢

MEXICAN **PINEAPPLE** EACH 89¢

CLOROX II POWDERED BLEACH 40 oz. Box $1.19

DURA FLAME 3-HOUR LOGS Each $1.35

MEATS

BUDGET STRETCHING LEAN
GROUND BEEF
LB. $1.28

CORN KING SLICED
BACON
LB. VAC PAC $1.18

TENDER JUICY THRIFTY PAC
FRYERS
LB. 48¢

TENDERBEST BONELESS
SIRLOIN STEAK
LB. $1.99

TENDERBEST LEAN FANCY
CUBED STEAK
LB. $1.89

FLECHTNER LEAN
BOILED HAM
CHIPPED LB. $2.49 LB. $2.39

DINNER BELL
CHEESEFURTERS
LB. PKG. $1.39

DINNER BELL 6 VAR. **WAFER SLICED MEATS** 2 3OZ. PKGS. $1.09

COUNTRY SMOKED MEATS **CANADIAN BACON** LB. $2.69

FLECHTNER **SMOKED SAUSAGE** LB. VAC PAC $1.79

RICH IN IRON **BEEF LIVER** LB. 89¢

ECKRICH REGULAR OR THICK SLICED **BOLOGNA** LB. PKG. $1.69

PLUMP MEATY **FRYER BREASTS** LB. 99¢

LONGHORN SLICED LB. $2.09 **COLBY CHEESE** LB. $1.99

TRY IT BAKED **TURBOT** LB. $1.79

FRESH **FRYER LEGS & THIGHS** LB. 89¢

HEAVY DUTY LIQUID
WISK
32 oz. Btl. $1.19

FOODLAND
SWEET PEAS - MIXED VEGETABLES
Crm. Stl. or Whl. Ker. Golden **CORN** or Cut Grn or Wax **BEANS**
3 16 Oz. Cans $1

PURE VEGETABLE
WESSON OIL
48 oz. Btl. $1.99

SWEET - DELICIOUS
MOTT'S
APPLESAUCE
35 oz. Glass Jar 79¢

PILLSBURY BUTTERMILK OR BALLARD
BISCUITS
2 Tubes of 10 29¢

DAIRY

DELICIOUS TASTING BORDEN **ICE MILK** Gal. Ctn. $1.69

KRAFT MIDGET LONGHORN **COLBY CHEESE** Lb. $1.79

NABISCO **GRAHAM CRACKERS** Lb. Box 89¢

RICH INSTANT **FOLGER'S** COFFEE CRYSTALS 6 OZ. JAR $2.69

MUELLER—REG. or THIN **SPAGHETTI** Lb. Box 59¢

FOODLAND PCS. & STEMS **MUSHROOMS** 4 oz. Can 55¢

CHOC. CHIP - VAN. - OATMEAL **COOKIE CRISP CEREAL** 11 oz. Box 90¢

COUPON ONE COUPON PER CUSTOMER Expires Sat., Jan. 27, '79
KEEBLER **ZESTA SALTINES** 1 Lb. Box 55¢
1 LIMIT 1 10
GOOD AT FOODLAND MARKETS ONLY

COUPONS AND PRICES GOOD THRU WEEK ENDING JAN. 27, 1979

IN FAIRNESS TO ALL OUR CUSTOMERS— QUANTITY RIGHTS RESERVED

NON-FOODS

BAYER—ORANGE FLAVORED **CHILDREN'S ASPIRIN** 36 Count 39¢

COLD TABLETS - 50 COUNT COLD RELIEVER LIQUID - 10 Oz. Btl. FOUR CHOICE **COMTREX** $2.29

CURAD TRANSPARENT or PLASTIC **BANDAGES** 30 Count 79¢

ACRES Normal Oily Ex-Gentle **SHAMPOO** 8 oz. Btl. 79¢

ACRES Reg. Oily X-Body W Protein **CREME RINSE** 8 oz. Btl. 79¢

BUY SEVERAL DECKS—REG. BRIDGE **PLAYING CARDS** 4 Decks For $1

RICH INSTANT **FOLGER'S** COFFEE CRYSTALS 10 oz. Jar $3.99

FOODLAND NON-DAIRY **COFFEE CREAMER** 11 oz. Jar 85¢

THICK CRUST **APPIAN WAY PIZZA** 18 oz. Box $1.29

KRAFT JET PUFF **MARSHMALLOWS** Lb. Pkg. 69¢

COUPON ONE COUPON PER CUSTOMER Expires Sat., Jan. 27, '79
KEEBLER **FUDGE STRIPES** 11½ oz. Pkg. 89¢
2 LIMIT 1 10
GOOD AT FOODLAND MARKETS ONLY

FROZEN

MRS. PAUL'S **FISH STICKS** 9 Oz. Box 99¢

RUSSETTES SHREDDED **HASH BROWNS** 24 oz. Box 59¢

Town Square **CHEESE CAKE** 12 oz. $1.29 Pkg. of 12 **GARLIC BREAD** 12 oz. 99¢

BAKERY

FOODLAND BROWN & SERVE **ROLLS** 2 Pkgs. of 12 89¢

MOSE'S **DONUT FAIR** Pkg. of 12 69¢



Jan. 25
Diana Fox
Joe Fox
Benjamin Connelly
Thomas DeWitt
William Van Loo
Mrs. W. C. McFadden
Mrs. Gary Hower

Jan. 26
Mrs. Grace Grove
Roger McQuown
Mrs. Anna Miller
Mrs. Clarence Riggle
Randy Myers
Mrs. Dalton McDougal
Curtis Newsome
Randall Postema
Jeffery Elliott

Jan. 27
H. James Root
Walter Akers
Desmond Donnenwirth
Eric Breznicki

Jan. 28
Mrs. W. Martin Miller
Mrs. James Reynolds
Mrs. William Reed
Adam Lee Taylor

Jan. 29
Edward Cox
Michael Redden
Mrs. Raymond BeVier
Mrs. J. L. Pitzen
Jodi Pitzen

Jan. 30
Mrs. Charles Cummings
Terry Fenner
Carl V. Ellis
Donald Arnold
Debbie Vanderpool
Jeffrey Nickles

Jan. 31
R. Carl Davis
Mrs. Fred Dalton
Steven Barnhart
Angela Marie Howard

Wedding Anniversaries:
Jan. 28
The David H. Bachrachs

Jan. 27
The Walter Sillimans

Fire ladies . . .

Election of officers and finalization of plans for a St. Valentine's dance will be on the agenda when Plymouth Fire Ladies meet Monday at 7 p. m. at the fire house.

Two days a month —

Counsel available to senior citizens

A legal counselor is available for consultation with senior citizens who attend the regular luncheons in St. Joseph's Roman Catholic church on the first and third Tuesdays of each month.

Menus for the coming week:

Tomorrow: Salisbury steak, parsleyed potatoes, pickled beets, butterscotch pudding, bread with margarine, milk;

Tuesday: Macaroni and cheese, deviled egg, Harvard beets, gelatin with lettuce and carrots, bread with margarine, milk;

Wednesday: Meat loaf, baked potato, three bean salad, butterscotch pudding, bread with margarine, milk;

Thursday: Barbecued wieners, French fried potatoes, green beans, peaches, bread with margarine, milk.

Mrs. W. H. Walker at 687-1474 will take reservations.

When schools are closed because of inclement weather, no luncheon will be served.

Busy Fingers . . .

Busy Fingers 4-H club met Jan. 15 at the home of Barbara and Darrin Kensinger.

Officers for the coming year were elected. These are Barbara Kensinger, president; Randy Myers, vice-president; Darrin Kensinger, secretary and news reporter; Andrew Knaus, treasurer; Eric Rath, recreation leader; Jennifer Rath, health chairman and recreation leader.

Members were given enrollment blanks. Projects were discussed.

Next meting will be Feb. 19 at 7 p. m. at the home of Andrew Knaus. Parents are invited to attend this meeting.

Anyone interested in joining a 4-H club, may call Mrs. Nancy Knaus or Barbara Kensinger.



'75 alumnus to wed

A 1975 alumnus of Plymouth High school, Kenneth E. Lucas, son of the Paul Lucases, Plymouth, will be married June 16 to Miss Carolyn L. McClung, her parents, the Larry H. McClungs, Shelby, announce.

She is a 12th grader in Shelby High school.

He is employed by Quanex, Shelby.

— DUFF'S SHOES . . . Shelby, O. —

SHOE Sale
BIG SHOES
LITTLE SHOES
ALL KINDS OF SHOES
• DON'T MISS IT!
• STYLES for EVERYONE!
• SIZES FOR ALL!

DUFF'S

— 50 W. Main St. — Shelby, O. —

Winter Merchandise
Dresses and Coats 1/2 price
Sportswear 1/3 off
The Style Shop
36 E. Main St., Shelby
Tel. 342-3936

30% OFF on CORDUROY
20% to 50% OFF on
Velour
Wool
Knit
Disco Fabric
Flannel

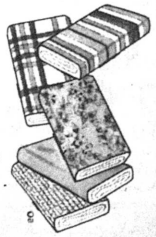

Sweater Bodies ½ price
20% off on Wool Challis
NEW LOOK FABRIC SHOPPE
• COMPLETE FABRIC & NOTIONS
• SINGER SEWING MACHINES
• SEWING LESSONS
40 N. Gamble Shelby
Tel. 342-4171



SNOW TIRES

4 PLY POLY WHITEWALLS	
A-78-13	$25.16
B-78-13	$25.61
C-78-13	$25.61
C-78-14	$27.08
E-78-14	$28.68
F-78-14	$29.68
G-78-14	$30.67
H-78-14	$32.64
G-78-15	$31.99
H-78-15	$34.16
J-78-15	$35.29
L-78-15	$37.41
5.60-15	$23.72

STEEL BELTED RADIAL WHITEWALLS	
AR-78-13	$39.60
BR-78-13	$41.52
DR-78-14	$42.24
ER-78-14	$44.29
FR-78-14	$46.91
GR-78-14	$49.28
HR-78-14	$53.15
GR-78-15	$52.08
HR-78-15	$54.18
JR-78-15	$55.33
LR-78-15	$57.47

RETREAD MUD — SNOW Blackwalls
Most Sizes
2 for $39.00
Whitewalls $1.00 per tire

SMALL TRUCK SNOW TIRES	
700x15 6 ply	$32.91
H-78-15 6-ply	$39.77
L-78-16 8 ply	$46.48
750x16 6 ply	$39.84

All Tires Plus F.E.T. of $1.71 to $4.59 Each

LONG TIRE LIFE WHEEL ALIGNMENT
$10.95 Most Cars
Add $2.00 for Air
PARTS EXTRA IF NEEDED
Prevent excessive tire wear and damage to front end parts.
master charge
BANKAMERICARD

B.F.Goodrich
Hicks & Martin Auto and Home
Corner Main & Broadway, Shelby, Tel. 342-2906

Proved In History's Worst Winter
Tiempo
The Steel Belted Radial That Eliminates Winter Tire Changeover

Here's the grip you need for almost any road, almost any weather. 10,000 hardworking tread edges for bite. Rain channeling tread grooves for traction when it's wet. Dogbone tread bars plus deep shoulder lugs for handling slush or snow. Smooth quiet ride . . . with snow or without. Best of all, Tiempo stays on your car all year long. It's the one tire that does it all. Only from Goodyear.

SIZES FOR U.S. CARS			
Metric Size Whitewall	Fits	OUR PRICE	Plus F.E.T. and old tire
P185/75R13	BR78-13	$43.00	$1.99
P195/75R14	ER78-14	$50.18	$2.35
P205/75R14	FR78-14	$53.30	$2.56
P215/75R14	GR78-14	$66.85	$2.61
P225/75R14	HR78-14	$71.00	$2.67
P205/75R15	FR78-15	$65.40	$2.58
P215/75R15	GR78-15	$68.49	$2.74
P225/75R15	HR78-15	$73.88	$2.90
P235/75R15	LR78-15	$76.30	$3.00

SIZES FOR IMPORT CARS			
Metric Size Blackwall	OUR PRICE	Plus F.E.T. and old tire	
P155/80R13	$38.80	$1.68	
P165/75R13	$40.50	$1.64	
P165/80R14	$41.50	$1.79	
P165/80R15	$43.80	$1.71	
P155/80R15	$43.80	$2.09	

Confidence Starts Here GOODYEAR

MODERN TIRE MART INC.
97 N. Gamble St. Shelby, Ohio Phone 342-6186
Mon. thru Fri. 8 to 5:00 Sat. 8 to 12 Noon
GOODYEAR

Keil's Shelby
Special Clearance Just Before Inventory



All Winter Merchandise Must Go
We've lowered the boom on winter merchandise
Now you can buy the following at ½ price
All of our
Winter coats
Long and Short Dresses
Cotton Dresses
Pant Suits
White Uniforms
Winter Sweaters
Large Size Sportswear
30 to 38 pants
40 to 46 tops



Winter Robes
Winter Yard Goods
Large Assortment Of



Kitchen Curtains
36 in. and 45 in. lengths
Sunset Stitchery
20% off on all
Latch Hook Rug patterns
$1 off on al $4 Chalet
Bath Towels
20% off on all Bedspreads
Don't miss this great sale.
Use your VISA or Master Charge card for instant credit.
All Sales Final — No Returns

11 brs., 9 baths, $650,000 as is, but only a one-car garage!

By AUNT LIZ

Everyone knows that real estate has simply been booming for the last couple of years.

With all the papers we get, it is kind of fun to look at the various ads and compare them.

There is no question that what can sell loosely for perhaps $35,000 would be twice that if it were in an eastern state. Some of the prices of nice, ordinary little houses are shocking.

The other day I came across an ad for a house that is absolutely intriguing.

It was for house on two acres of property facing the ocean, the Atlantic. It is being sold completely furnished: stylishly furnished, it says. That one statement can lead to all sorts of things: what is stylish and what isn't? Frankly, I like comfortable chairs and some can look great and ruin your back. And is there a footstool in the place? You never know when you may sprain an ankle and need to elevate it. This is just being practical.

Anyway the ad goes on to say there are 11 bedrooms. Think of the sheets they wil require. Forget the blankets and it is better to sleep without pillows anyway.

But there are ony nine bathrooms, so two people must double up, which can cause confusions with toothbrushes. There is another angle right here. Think what it costs to equip all nine with toilet paper.

The rest of the house is quite normal: a living room, a dining room, a wetbar, a sauna, an exercise room (these things are a real must in this day and age). Then it has a pool, which sounds like it is indoor: a finished basement, which any home buyer looks for, oil heat and is fully insulated, which you need today, plus a security and fire alarm system, which are handy to have.

There is also some kind of a guest house. Sounds like a one bedroom affair which could always be rented out.

The whole thing comes to $650,000, which is not too bad really.

There is one catch to it all, and I would not believe what I was reading: there is a one car garage.

It said nothing about an airstrip nor a helicopter pad, but they have got to be included.

Perhaps the person who is selling it only owns one car.

It could either be a VW or a large Rolls. I am so tempted to write and find out.

This will never do for us since we are a two car family, and I simply crossed it off my list of places to think about. Someone, no doubt, will buy it, because it does sound so lovely, and I'll bet the first thing they do is addd one more garage. This is one thing about all of us today, we are simply at least two car families, and why? Public transportation fell down flat. Someone could make a mint by reviving it.

Now that the Sunday afternoon football games have ended, there is a real lull during those hours which need some perking up. This is when you can bring some surprises to those who are sitting there plain staring, hoping against hope that a football player will appear. Just do not tell him there isn't a one in sight, this could cause a great reaction, like "where in h——— are those guys, I depend on them."

Instead shove this under his nose.

Toast two slices of bread, and spread it with this mixture (it will also come in handy for hungry children from school on a cold afternoon). Cream three-fourths of a stick of butter, juice one nice orange, then grate the rind. Add it all to the butter and three-fourths of a cup of powdered sugar and cream like mad. This can be done in a blender but is more efficient by hand because you will simply lose too much of it while trying to get it all out. This we have discovered painfully. A few more minutes and a little more stirring does a better job.

If some friends drop in hoping that your TV can produce a game which they cannot get on theirs, give them this. And this, I have not tried because we had no reason to and we did not have all the stuff for it, but it is the recipe from a very well known eating place within 50 miles of here and is tried and people pay cold cash to eat it. It sounds great.

Buy some kielbasi. This you must guess at for the amount. Cut it up in bite size pieces and bake it for a short time to get most of the grease out of it.

Then mix together a cup of brown sugar, a cup of catsup (and use a good brand) and a cup of bourbon and a dash of really good mustard. Boil this for about a minute, put the sausage in to marinate and serve.



Sir:

I was aghast when I opened The Plymouth Advertiser last Thursday morning and the headline, "Wanted: One darn good idea!" hit me in the eye! I read the article, which is a good one. In a paper of good caliber, why must you use slang in a headline? To some of us "darn" is a form of swearing. I was offended.

Sorry, editor.

Sincerely,

Frances Shaarda (Mrs. Tom Shaarda, Jr.)

WANT ADS SELL!

ALWAYS SHOP AT HOME FIRST

More people go to museums than play tennis, go bowling, jog, play softball, or go fishing.

Support The Arts That's where the people are.

National Endowment for the Arts

A Public Service of this newspaper & The Advertising Council

If Red Cross hadn't trained young Lars Alecksen in lifesaving techniques, last summer Adam Gauthier just might have ended up one more drowning statistic. (Adam's alive and well today, thank you, and in the first grade in Manitowoc, Wisconsin.)

We're not asking for medals (Lars is the one who deserves those). But we do need your continued support. Help us. Because the things we do really help. In your own neighborhood. And across America. And the world.

Adam Gauthier counted on us.



We're counting on you.

Red Cross. The Good Neighbor.

Give blood!
Thursday, Mar. 1
Plymouth
High School
Noon to 6 p. m.

To our Plymouth friends!

SNOWWHITE Cleaners

offers you fine dry cleaning with "RAPID RABBIT" Service

If you're coming to Shelby or on to Mansfield, drop soiled garments in morning and pick up freshly cleaned clothes in afternoon.

We're at 129 Mansfield Ave., Shelby.

REPORT OF CONDITION

Consolidating domestic subsidiaries of the

FIRST NATIONAL BANK OF MANSFIELD — Name of Bank — **PLYMOUTH** — City

In the state of Ohio, at the close of business on December 31, 1978 published in response to call made by Comptroller of the Currency, under title 12, United States Code, Section 161. Charter number 02577-1 National Bank Region Number 4.

ASSETS

	Thousands of dollars
Cash and due from depository institutions	$ 19,884
U.S. Treasury securities	20,973
Obligations of other U.S. Government agencies and corporations	24,366
Obligations of States and political subdivisions in theUnited States	56,057
Other bonds, notes, and debentures	1,425
Federal Reserve stock and corporate stock	720
Trading account securities	NONE
Federal funds sold and securities purchased under agreements to resell	5,000
Loans, Total (excluding unearned income) 106,559	
Less: Allowance for possible loan losses 1,254	
Loans, Net	105,305
Lease financing receivables	128
Bank premises, furniture and fixtures, and other assets representing bank premises	4,646
Real estate owned other than bank premises	NONE
Investments in unconsolidated subsidiaries and associated companies	NONE
Customers' liability to this bank on acceptances outstanding	NONE
Other assets	2,259
TOTAL ASSETS	240,763

LIABILITIES

Demand deposits of individuals, partnerships, and corporations	46,033
Time and savings deposits of individuals, partnerships, and corporations	146,532
Deposits of United States Government	151
Deposits of States and political subdivisions in the United States	12,687
Deposits of foreign governments and official institutions	NONE
Deposits of commercial banks	NONE
Certified and officers' checks	3,403
Total Deposits	208,806
Total demand deposits 55,642	
Total time and savings deposits 153,164	
Federal funds purchased and securities sold under agreements to repurchase	1,000
Interest-bearing demand notes (note balances) issued to the U.S. Treasury	2,456
Other liabilities for borrowed money	NONE
Mortgage indebtedness and liability for capitalized leases	NONE
Bank's liability on acceptances executed and outstanding	NONE
Other liabilities	1,122
TOTAL LIABILITIES (excluding subordinated notes and debentures)	213,384
Subordinated notes and debentures	1,500

EQUITY CAPITAL

Preferred stock No. shares outstanding NONE	(par value)	NONE
Common stock No. shares authorized 1,200,000		
No. shares outstanding 1,193,383	(par value)	5,967
Surplus		16,533
Undivided profits		1,123
Reserve for contingencies and other capital reserves		246
TOTAL EQUITY CAPITAL		23,869
TOTAL LIABILITIES AND EQUITY CAPITAL		240,763

MEMORANDA

Amounts outstanding as of report date:

Standby letters of credit	
Standby letters of credit, total	NONE
Amount of standby letters of credit conveyed to others through participations	NONE
Time certificates of deposit in denominations of $100,000 or more	4,613
Other time deposits in amounts of $100,000 or more	5,719
Average for 30 calendar days (or calendar month) ending with report date:	
Cash and due from depository institutions	17,435
Federal funds sold and securities purchased under agreements to resell	11,966
Total loans	106,382
Time certificates of deposits in denominations of $100,000 or more	5,357
Total deposits	209,326
Federal funds purchased and securities sold under agreements to repurchase	663
Other liabilities for borrowed money	NONE
Total assets	239,724

I, Richard H. Wynn, Vice President and Comptroller of the above-named bank, do hereby declare that this Report of Condition is true and correct to the best of my knowledge and belief.
Richard H. Wynn
January 10, 1979

We, the undersigned directors attest the correctness of this statement of resources and liabilities. We declare that it has been examined by us, and to the best of our knowledge and belief is true and correct.

Earl C. Cashman
O.M. Cummins III
David L. Upham Directors



Mrs. D. B. Faust returned Thursday from visiting the Robert J. Wechters, 2nd, and their new son, Crystal Lake, Ill. She had planned to return sooner, but it took her almost a week to fly out of Chicago's O'Hare airport.

Senior Airman David A. Miller, son of Mrs. Lola M. Miller, Norwalk, has received the Air Force Good Conduct Medal at Minot AFB, N. D.

Airman Miller, a security specialist at Minot, was cited for exemplary conduct during his service career.

He is a 1974 graduate of Plymouth High school. His father, Ronald D. Miller, lives in Shiloh route 1.

GET THE MOST FOR YOUR MONEY

REGULAR STATEMENT SAVINGS 5%

CHRISTMAS CLUB SAVINGS 5%

1-YEAR* AUTOMATIC TIME CERTIFICATE $300 Minimum Deposit 6%

2-YEAR* AUTOMATIC TIME CERTIFICATE $500 Minimum Deposit 6%

3-YEAR* AUTOMATIC TIME CERTIFICATE $500 Minimum Deposit 6½%

4-YEAR* AUTOMATIC TIME CERTIFICATE $1,000 Minimum Deposit 7¼%

5-YEAR* AUTOMATIC TIME CERTIFICATE $1,000 Minimum Deposit 7¼%

6-YEAR* AUTOMATIC TIME CERTIFICATE $1,000 Minimum Deposit 7½%

7-YEAR* AUTOMATIC TIME CERTIFICATE $1,000 Minimum Deposit 7½%

8-YEAR* AUTOMATIC TIME CERTIFICATE $1,000 Minimum Deposit 7¾%

*Federal Regulations prohibit the payment of a time deposit prior to maturity unless three months of the interest is forfeited and interest on the amount withdrawn is reduced to the passbook rate.

FIRST NATIONAL BANK OF MANSFIELD–PLYMOUTH, OHIO

Member FDIC



Serving the Plymouth-Shelby Area with Loving Care since 1931

168 West Main Street, Shelby, Tel. 342-2551

JANUARY PAINT JUBILEE

True Value HARDWARE STORES

Get these great buys during our January Paint Jubilee. We're your local independent hardware merchant with national chain buying power. We buy for less and pass the savings on to you, our valued customer.

Bargain Prices Through January 31

MILLER'S

True Value HARDWARE STORES

5-9 E. Main St. 687-4211

THREE DAY "AS IS" SALE!

THESE CARS MUST BE SOLD IMMEDIATELY!

WE NEED ROOM!

NO TRADE-INS AND NO GUARANTEE ON THESE SALE CARS!

1967	Chevy Impala	$85.95
1969	Ford Fairlane	$217.91
1969	Chevy Impala	$101.12
1970	Dodge Monaco wagon	$547.52
1970	Olds 98 cpe.	$899.22
1972	Olds 88, 4 dr.	$891.01
1972	Chevy Caprice, 4 dr.	$899.37
1972	Chevy El Camino	$1,447.77
1972	Ford Maverick	$455.55
1972	Cadillac Sedan DeVille	$1,492.57
1972	Chevy van	"Sold Already"
1973	AMC Gremlin X	$891.55
1973	Chevy Camaro (Wrecked)	$880.80
1973	Chevy Kingswood wagon	$1,196.96
1973	Chevy Impala, 4 dr.	$588.88
1973	Ford Gran Torino	$891.11
1973	Ford Thunderbird	$892.76
1973	Mercury Montego MX Brougham	$890.72
1974	Fiat 128, 4 dr.	$890.90
1974	Pontiac LeMans	$2,547.35
1974	Chevy Impala Cust. cpe.	$1,487.20
1975	Pontiac Catalina	$1,186.67

ALL PRICES PLUS TAX AND TITLE

SALE STARTS 9:00 Thursday Morning
SALE ENDS Saturday Afternoon
At 4 P.M. Sharp

Stop Out Today and See Ray Bouman, Dan Link, Jim Fryman or Dave Simpson AT:

BOUMAN Chevy-Olds, Inc.

Sales and Service

Rt. 224 East, Willard Ph. 935-0194

Sales Department Open: Mon., Fri. 8 A.M. to 9 P.M. Sat. 8 A.M. to 5 P.M.
Service and Parts Department Open: Mon., Fri. 7 A.M. to 5 P.M. Sat. 8 A.M. to 12 Noon
Closed Sunday

Seedlings available to Mar. 15

Householders wishing to plant tree seedlings may buy them inexpensively from the Huron Soil and Water Conservation district.

Orders must be placed by Mar. 15. Delivery may be had on Saturday, Apr. 21, in the parking lot behind the county administration building at 180 Milan avenue, Norwalk.

Five packets are offered this year.

no. 1 consists of 25 American arborvitae, two to five inch seedlings, good for windbreaks and ornamental hedges. Price is $4.

No. 2 is comprised of 25 Eastern white pine, two to five inch seedlings, good for windbreaks. Price is $4.

No. 3 is comprised of 25 Colorado bue spruce, six to nine inch seedlings, good for windbreaks. Price is $4.

No. 4 is a hardwood packet, consisting of 10 red oak, 10 black walnut, 10 green ash, and 10 sugar maple seedlings. Price is $8.

No. 5 is a songbird and wildlife packet, comprised of 10 Tatarian honeysuckle, 10 Washington hawthorne, 10 autumn olive and 10 silky dogwood seedlings. Price is $8.

Rainbows choose local girl

Tammy Caywood, daughter of Mr. and Mrs. Max Caywood, was chosen worthy associate adviser of the Willard Assembly 99, Order of Rainbow Girls Saturday.

Mrs. Caywood and Mrs. G. Thomas Moore were named to the chapter's advisory board.

Other Plymouth girls chosen for offices are Judy Fidler, Charity; Sonia Humphries, Service, and Toni Robinson, Immortality.

Cookie sale to begin here Feb. 3

Brownie and Girl Scouts will begin taking orders for cookies Feb. 3 at 9:30 a. m. and continue through Feb. 17.

Local chairmen for the annual cookie sale are Mrs. Billy Young and Mrs. John H. Hutchison, Jr.

Either may be called to place orders.

Seven varieties of cookies will be offered this year.

They are Trefoils, Vanchos, Do-Si-Does, Samoas, Tagalongs, Chocolate Mints and Granolas.

The last is a new cookie made from rolled oats, molasses, wheat germ, uncleached flour and sesame seed with no preservatives nor artificial flavorings of coloring.

The cookies are priced at $1.25 a box. Proceeds from the sale are used to maintain the several camping sites, which are available to the Scouts at no cost.

Newsy notes...

Mrs. Leonard McCollum, Houston, Tex., has made a substantial contribution to Plymouth Branch library.

Mrs. David Rath and children have made a memorial contribution in respect to the late Mr. Rath.

Mrs. Willard O. Garrett, the Russell Kamanns, Chester Garrett, Mrs. Alice Engle and the Bernard A. Garretts have contributed to the memorial fund in respect to Mrs. Clarence O. Cramer.

A story hour for pre-school children will begin Tuesday at 10:30 a. m. in Plymouth Branch library.

Reservations may be telephoned to the librarian, Mrs. J. Harold Cashman, at 687-5655.

BIRTHS

A daughter was born Thursday in Shelby Memorial hospital to Mr. and Mrs. Cledis Slone, 134 East Main street.

Two chosen

Two Plymouth High school pupils have been selected to participate in a sight reading clinic at Bowling Green State university.

These are Terry Baker, trumpeter in the band, and Carrie Will, clarinetist.

The clinic begins today and ends tomorrow.

Hospital notes

Mrs. Alice Engle, mother of Mrs. Russell Kamann, was released Jan. 17 from Willard Area hospital.

Marie Hall was admitted at Willard Friday and Sherry Fidler released that day.

Steven Hall and Mary Moore was released at Willard Saturday.

Robert Reed was admitted at Willard Sunday.

Two reach gallon level

Alan Ray Gano, Brooks court, and Marcia A. Niedermeier, Plymouth route 1, became gallon donors when the ARC Bloodmobile called at Willard Jan. 11.

Carolyn Beebe, 330 West Broadway, was a new donor.

One hundred 50 pints were collected.

Next visit of the Bloodmobile locally will be Mar. 1 at Plymouth High school, when Plymouth Lions club will sponsor the fourth visit in history of a Bloodmobile to Plymouth.

'76 alumna on dean's list

Sue Shuty, daughter of Mr. and Mrs. Albert Shuty, Plymouth route 1, has been named to the dean's list for the first semester by Ashland college.

To be eligible for this honor, a student must be enrolled full time and maintain a 3.5 or better average for the semester.

A 1976 alumna of Plymouth High school, she is majoring in music education.

CHURCH NEWS

Methodists . . .

A men's study group will meet in Plymouth United Methodist church Sunday from 2:30 to 4 p. m.

Men from the parish churches are invited to meet with Rev. John H. Hutchison, pastor, and Tom Reno, co-teachers for an informative study period. The group will begin this series of study with an overview of the Bible and move through the major sections and divisions of both the Old Testament and New Testament. At each study meeting a time of input will conclude with a short break, followed by a time of questioning and answers.

The study group will meet most Sundays during February and March at the same time in the Plymouth church.

Parish confirmation class for youth in grades six through nine will begin also Sunday, beginning at 6:30 p. m. This study class will meet throughout the winter and spring months to learn about the Christian faith and beliefs and the meaning of church membership. The class will meet in the church school rooms of Plymouth United Methodist church and is open to any youth of the parish community. Complete details may be obtained from the minister by calling 687-6242.

Miss Cline receives OES post

A reading teacher in Shiloh Elementary school has been chosen by her fraternal organization to high office.

She is Miss Linda Cline, who lives in Shelby, where her father is mayor. A past worthy matron of Rizpah Chapter, OES, at Shelby, she was chosen recently at Mansfield to be the grand representative to New Hampshire. She will act as good will liaison between chapters in Ohio and in New Hampshire.

Miss Cline is a member of the chancel choir of First United Methodist church in Shelby and directs the carol choir.

WANT ADS SELL!

$500 loan available to pupil

Woman's auxiliary, Huron County Medical society, is offering three $500 interest free loans to qualified Huron county residents preparing for a health related career. The loan does not have to be paid back until three years after graduation from an accredited school.

Students eligible for the loan include those preparing for medicine, nursing, medical technology, pharmacy, occupational therapy, physical therapy, inhalation therapy, nutrition, x-ray technology, medical records, etc. Those who wish further information should write to Mrs. Shan A. Mohammed, 3 Milan Manor drive, Milan 44846.

WANT ADS SELL!

½ Priced Racks



Stop in to see our January bargains



— a little of everything to perk up the winter months ahead.

Hatch Dress Shop
Plymouth



Saints & Sinners

HARTENSTEIN'S SUPPER CLUB
Rt. 224, Willard

From the tight knit harmony of the Andrew Sisters to the current Top 40, this hard working, very talented ensemble guarantees a great time dancing for young and old alike.
So a little dinner and dancing, you'll come away with HAPPY FEET!

Mon., Tues., Thurs., Fri., Sat. 10 p.m.

YES THERE IS A DIFFERENCE
WHERE YOU SAVE

Money Market Certificate
$10,000.00 or more -- 6 months -- earns interest at the average T-Bill rate at time of deposit.

7¾% per annum	8 years or more Automatic Time Certificate $1,000 minimum deposit
7½% per annum	6—8 years Automatic Time Certificate $1,000 minimum deposit
7¼% per annum	4 years time certificate $1,000 minimum deposit Interest payable semi-annually or monthly income plan
6½% per annum	2½ years or more Automatic Time Certificate $1,000 minimum deposit
6% per annum	1 year or more Automatic Time Certificate $1,000 minimum deposit
5½% per annum	181 days or more Automatic Time Certificate $1,000 minimum deposit
5%	SAVINGS PASSBOOK NOW RECEIVES DAILY INTEREST

Federal regulations require a substantial interest penalty on certificates withdrawn before maturity.

Our depositor's funds are reinvested right here at home

The Family Bank



Willard United Bank

OFFICES: WILLARD • NORTH FAIRFIELD — GREENWICH
MEMBER FDIC

The ONLY Bank in Huron County opened ALL day Saturday for your convenience

We SERVICE What We Sell!
When Shopping for a New Car, Remember, Good Service Is What KEEPS Your New Car Running Like New!

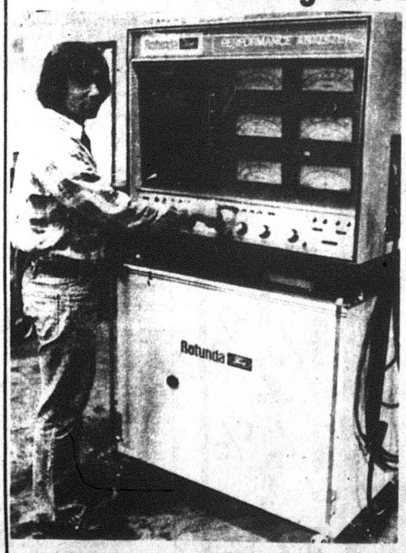

If other dealers don't have one of these, YOU LOSE!

At Cy Reed, we spent over $6,500 for this Ford Electronic Performance Analyzer! With it, our trained personnel will keep your new car running just right!

Call Bob Reed for an appointment

See what Good Service Can Be, At:

FORD
Your Hometown Dealer
CY REED'S FORD SALES
Rt. 224, Willard
Tel. 935-1638

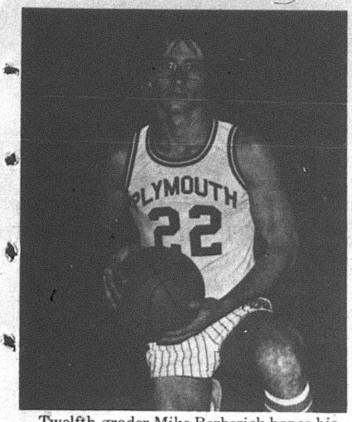

Twelfth grader Mike Berberick hopes his team will take heart from upset at Collins Saturday and win remaining five games of regular season. And some in tournament, too!

Girls lose to Seneca

Seneca East girls defeated Plymouth, 41 to 38, Thursday.

The Big Red was forced to claw from behind most of the way, owing to a poor performance in the first period, when Plymouth scored only two points.

As it was, Plymouth was beaten at the foul line. Because it defeated Seneca East from the field with 18 goals to 15.

Lineups:

Seneca East	fg	ft	tp
Nagel	5	3	13
Ritz	1	0	2
Kochel	2	1	5
Kessler	6	7	19
Brown	1	0	2
Totals	15	11	41
Plymouth	fg	ft	tp
Howard	3	0	6
Noble	1	.0	2
Dent	4	2	10
garrett	4	0	8
Totals	18	2	38

Score by periods:

P	2	12	16	8	– 38
S	7	15	10	9	– 41

Red reserves won, 23 to 14. Renee Taylor scored eight for the winners.

Cyclists set meeting

Bicycle enthusiasts over 18 years old will meet in Plymouth Schwinn Cyclery Wednesday at 6 p. m.

A guest speaker representing Dutchtown Wheelmen, New Washington, will be present.

The Advertiser

SPORTS

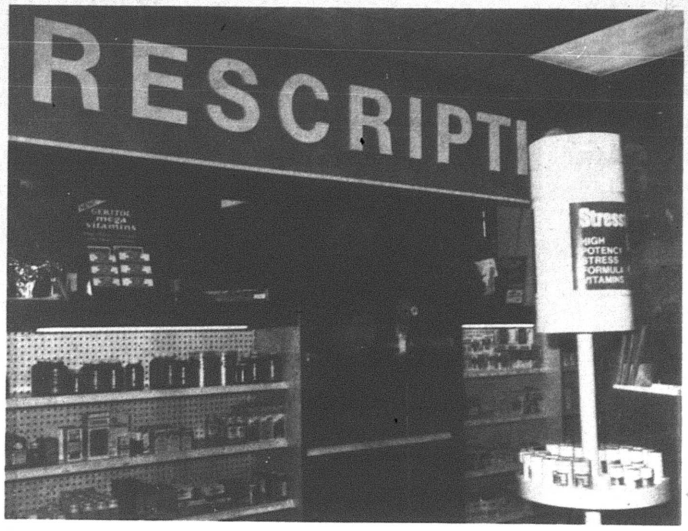

Prescription department of Plymouth Pharmacy is enlarged and made more efficient by remodeling and moving the department from 1 to 3 East Main street.

Around The Square

Why don't high school pupils support programs designed expressly for them?

He who has the answer can write a check for $1 million cold cash and get it honored anywhere.

The OHSAA once again emphasizes, in publishing the rule books for the spring sports of baseball, softball, track and field and tennis, that the sole purpose and intent of the athletic program in the Buckeye State is the edification of the pupil. It said the same thing when it published the rule books for the fall and winter sports, football, cross country, field hockey, soccer, wrestling, swimming, volleyball, basketball and ice hockey.

But the facts are that only a portion of the pupils concerned turn out to the organized games or matches involving teams from their schools. That portion varies from place to place, school to school, time to time, but it seldom exceeds in public schools 20 per cent of the enrollment of the high school. Note the emphasis. Anybody who goes to a high school game of basekthall or football these days sees a number of the young, but they are mostly youngsters who're sent there with $1 or 50 cents to obtain a cheap and safe baby sitter. At one game recently, a count was made of all home town youth who attended. The total was 167. Of these, not counting high school pupils who were in the pep band, on the cheerleader squad or on the athletic squad, 48 were high school pupils. The remainder were junior high school or elementary school pupils.

Various devices are resorted to to attract the pupils. Tickets for pupils are cheaper than those for adults. Access to these tickets when the team is winning and the gymnasium is small for an encounter with a top team is made easier for pupils. A cheerleader squad is organized to exhort these faithful. Our observation during 19 games so far this season is that the cheerleaders, for the most part comely, winsome girls who are spectacularly attired, obviously at considerable expense to somebody, edify nobody but themselves. Because except for the universal cheer that starts "Two bits, four bits, six bits . . . ", nobody cheers. Nobody to speak of, anyway. Some athletes have privately expressed the view they'd be better off without them. One coach refused to accept a special corps of girls to "assist the program" because he didn't want the responsibility of watching out for them on the bus.

Which may or may not be a wholesome attitude. The fact is he prevailed.

All of which leads to the question why?

A knowledgeable observer who deals with this sort of thing six days a week said only this week: "It's just not cool to attend the local game. Perhaps if the team were winning, it might be cool. But the team is not winning. When I was in school, if I didn't attend the games on Fridays and Saturdays, I was simply out of it on Mondays. I had nothing to talk about and consequently nobody to talk to."

Next question: what is cool?

"What's cool is to hop in the car on Friday or Saturday night and go to Mansfield or Sandusky and get some beer and drink it and then go to a movie, preferably one rated R."

Next question: Is reference made to high school pupils, all of whom, or most of whom, are under the drinking age?

"You've got to be kidding! I'm not sure we're on the same wave length, of course I'm talking about high school pupils. And when I say drinking beer, I mean just that!"

Next question: how does one change this situation?

"That's like the question of which came first, the chicken or the egg. What do we do? Do we build up the program and then expect to attract the pupils? Or do we weed out the pupils and deal only with those who are, by family background and experience, oriented to the kind of program that we all grew up with?"

Final question: what's your answer?

"I've got to be going now."

It's obvious that one reason why pupils can't or don't attend games is that they can't afford it. It's as important to have home town support on the road as it is at home, perhaps more so. Pupils can't or don't have the transportation to get from Podunk to Blisterville. They don't want to ask an adult. Their parents are often too busy, especially on Friday nights, which are shopping nights. Many of them don't have cars. Some of them have parents who won't let them drive with other juveniles.

At a time when a number of schools are considering or are in the midst of changing their athletic affiliations for one reason or another (Mansfield and Malabar because it's too expensive to take the bus to Findlay, Fremont, Elyria, Lorain, Maion, Sandusky, Coshocton, Wooster, New Philadelphia, Dover, et al; Plymouth and Crestview because they're outmatched by bigger schools in the Johnny Appleseed conference), it's important to consider distances. Because support of the team varies inversely as the distance involved. Example: a Plymouth fan is unlikely to drive the tortuous route to Danville to see the Big Red play unless 1) the team is undefeated 2) his son or daughter is directly involved as player or cheerleader or 3) a relative is coaching the team.

GRAND OPENING

Today, Tomorrow, Saturday,

Jan. 25, 26, 27

Come One — Come All

Free Coffee

Carnations For The Ladies

Winter Wonderland of VALUES

from your neighborhood ASSOCIATED DRUGGISTS

ST. JOSEPH ASPIRIN FOR CHILDREN 81 mg. $.39

JERGENS HAND LOTION $1.09

DIGEL ANTACID $1.19

ULTRA MAX SHAMPOO $.89

TONI HOME WAVE $1.89

HOLD LOZENGES ADULT COUGH SUPPRESSANT $.79

TYLENOL TABLETS $1.09

SINUTABS SINUS TABLETS $1.67

ARTHRITIS STRENGTH BUFFERIN $1.09

NEO-SYNEPHRINE ½% NASAL SPRAY $1.29

POLIDENT TABLETS DENTURE CLEANSER $1.79

NEW FREEDOM MINI PADS $1.49

CANK-AID $1.09

RIGHT GUARD ANTI-PERSPIRANT SILVER $1.19

ADORN HAIR SPRAY $1.43

PHISODERM SKIN CLEANSER $1.19

MASSENGILL POWDER $1.59

COUPON COLGATE TOOTHBRUSH Soft, Medium or Hard 3/$.97

COUPON SUCRETS THROAT LOZENGES $.99

COUPON KOTEX STICK TAMPONS $1.59

THESE ARE SUGGESTED A.D. PRICES OPTIONAL WITH PARTICIPATING STORES

Prizes and Surprises
Drawing today and Friday,
1,3,5 p. m.
Saturday hourly,
11 a. m. to 5 p. m.

The same store with just a little bit more

WALT DISNEY WATCHES
Regularly $10.95 — NOW $4.78

PRO LON HAIR PRODUCTS
50% OFF

EVERYDAY GIFT WRAP PAPER
50% OFF per roll

5 DAY DEODORANT
Buy One For $1.53 Get One Free

HANKSCRAFT COOL VAPOR
Adds Moisture To Dry Indoor Air
Regularly $24.95 — SALE PRICE $12.88

BLUE CROSS
AETNA
MED. MET
PCS
PAID

WE HONOR ALL THIRD PARTY CARDS

COUPON $1 OFF ON ANY PRESCRIPTION with this coupon

PLYMOUTH PHARMACY
1 East Main St., Plymouth
Quality medicines at practical prices

WE RESERVE THE RIGHT TO LIMIT QUANTITIES AT SALE PRICES

WISE SHOPPERS LOOK HERE FIRST!

A BUSINESS DIRECTORY

Thomas Organs with "Color-Glo", Story & Clark, Kimball, and Kohler & Campbell Pianos. See them at TANNER'S PIANO & ORGAN SALES, 2 miles south of Attica. tfc

PLUMBING
Complete Plumbing & Heating Service. PLUMBING & HEATING, 259 Riggs St., Plymouth, O., Tel. Leonard Fenner 687-6935.
Backhoe Service

DR. P. E. HAVER
Optometrist
Glasses ans Hard and Soft Contact Lenses
New Hours
Monday, Tuesday and Friday 8 a. m. to 5;30 p. m.
Wednesday 8 a. m. to 5:30 p. m. and 7 to 9 p. m.
Saturday 8 a. m. to 3 p. m.
Tel. 687-6791
for an appointment.
13 W. Broadway, Plymouth

GETTING MARRIED? See quality wedding invitations andannouncements at The Advertiser. Ready service at prices you can afford. tfc

HOME INSULATION. For free estimates, Tel. Charles Harvey, 935-1087 or Steve Gullett, 935-0489 COLLECT. 19p-tfc

WATCH and jewelry repair overhauling regulating, ring sizing, ring prong rebuilding - all your service needs taken care of by a trained and skilled jeweler. All work done in the store. Farrell's Jewelry, 9 E. Maple St., Willard. Tel. 933-8421 tfc

INTERIOR AND EXTERIOR PAINTING: roofing, spout- and masonry work. Kilgore Bros. Tel. 752-8922. tfc

TRENCHING and backhoe service. Tel. 687-7053, 935-3444 or 744-2207. Gregg Sherck, operator. tfc

FOR SALE: Electric motors, several sizes, used, all in working condition. See at 14 East Main street. tfc

BEATEN down carpet paths go when Blue Lustre arrives. Rent electric shampooer $2. Miller's True Value Hardware. 18c

WANT ADS SELL!

Carpets Vinyls
(Domco, Armstrong, & Congloleum Vinyls)
Paints (Custom Colors)
Varnish & Stains
Dry Wall Products
Contractors' Prices
ROW'S CARPET
Rt. 224, Willard
Tel. 935-8233

All Types Of
PRINTING
Tickets - Programs
STATIONERY
BUSINESS FORMS
COMPLETE LINE OF
Wedding Stationery
Shelby Printing
17 Washington St., Shelby, Ohio
PHONE 342-3171

GET PRECISELY . . . the Piano you want. See us and learn how to judge piano value. 150 Beautiful Pianos & Organs. No risk lease with purchase option. HARDEN'S MUSIC 173 S. Main, Marion. Collect 614-382-2717. 18c

ALWAYS SHOP AT HOME FIRST

FOR SALE: Two snow tires H78-15, utility trailer, and two van front seats. Plymouth Schwinn Cyclery, 19 E. Main St., Plymouth, Tel. 687-6404. 25c

Learn how.
With a free catalog of over two hundred federal publications. For your copy, write: Consumer Information Center, Dept. D, Pueblo, Colorado 81009.

FOR RENT: Two bedroom housetrailer, $50 deposit, $130 month. Call 687-7125 or 687-4081. No animals or children. 25p

More people go to museums than play tennis, go bowling, jog, play softball, or go fishing.
Support The Arts
That's where the people are.
National Endowment for the Arts

Ad Council
A Public Service of This Newspaper & The Advertising Council

NOTICE OF DISSOLUTION OF PARTNERSHIP AND CONTINUANCE OF BUSINESS

Notice is hereby given that the Partnership composed of William R. Miller and Ervin Beryl Miller, heretofore doing business under the firm name of Miller's Hardware at 7 East Main Street, Plymouth, Ohio 44865, is dissolved as of January 1, 1979, by reason of the death of Ervin Beryl Miller.

William R. Miller, residing at 2296 Plymouth East Road, Plymouth, Ohio 44865, will hereafter carry on the business, is entitled to all of the assets of the business, and has assumed and will pay all outstanding liabilities of the business heretofore and hereafter incurred.

Dated: January 1, 1979.
William R. Miller 25c

LOST: Black and red cloth purse, at Big Bob's, New Haven, Jan. 19. $25 reward for return. Tel. 896-3222. 25c

Beat the Big One... Heart Attack
Give Heart Fund

FOR SALE: Immediate possession, 1974 Concord mobile home, 14 x 70, stove, refrigerator, carpet, draperies, awnings, shed, central air, excellent condition. $7,500. Tel. 935-8404. 25c

FOR SALE: Sears clothes dryer, in good condition, $40. Tel. 687-8235 or 35 Railroad St., Plymouth. 25p

FOR RENT: Furnshed apartment, three rooms and bath complete with cable. Adults only. Tel. 687-6124. 25p

WILL DO sewing, alterations, and mending. Tel. 687-3235. 25c

Money-back guarantee.

That's what U.S. Savings Bonds are all about.

Your money. Guaranteed back to you with interest. All you have to do is join the Payroll Savings Plan where you work, or the Bond-a-Month Plan where you bank. Either way, you'll be saving regularly by buying Bonds automatically.

There's just no safer way to save.

So if you're planning for an education, vacation, or even retirement, put your money into the surest thing around. U.S. Savings Bonds.

Think of it as money back guaranteed to please.

Series E Bonds pay 6% interest when held to maturity of 5 years (4% % the first year). Interest is not subject to state or local income taxes, and federal tax may be deferred until redemption.



Take stock in America.

A public service of this publication and The Advertising Council

ALWAYS SHOP AT HOME FIRST

Perform a death-defying act.



Have your blood pressure checked.
Give Heart Fund
American Heart Association

$50,000 or more Life Insurance Protection with a surprisingly low premium Call today



THOMAS E. THOMPSON
Willard Route 2
S. R. 598 N
Tel. 935-5693

NATIONWIDE INSURANCE
Nationwide Mutual Insurance Company
Nationwide Mutual Fire Insurance Company
Nationwide Life Insurance Company
Nationwide is on your side
Home office: Columbus, Ohio



Town & Country Inn
Main St., Shiloh
Open
Monday 6:30 a. m. to 2 p. m.
Tuesday through Saturday 6:30 a. m. to 7 p. m.
Sunday 11:30 a. m. to 6 p. m.
Our home-style cooking is second to none and priced right!

SHELBY • BUD YOUNG, SHELBY • BUD YOUNG, SHELBY • BUD YOUNG,

THE PLYMOUTH *Advertiser*

Vol. CXXVII – 127th Year, No. 5 — Thursday, February 1, 1979

An Independent Newspaper Published Every Thursday at 14 East Main St., P. O. Box 168, Plymouth, Ohio
Second Class Postage Paid At The Post Office, Plymouth, Ohio 44865
SUBSCRIPTION RATES: $7.00 a year in Crawford, Huron and Richland Counties, $7.50 Elsewhere in Ohio; $8.00 Out of State
A. L. PADDOCK, Jr., Editor and Publisher — Telephone: 687-5511 — P. W. THOMAS, Editor 1925-1954

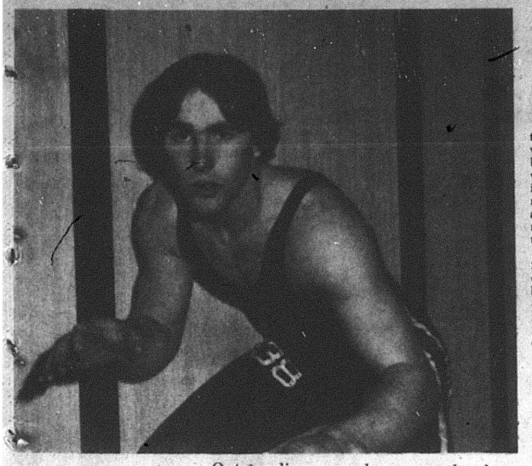

Undefeated!

Outstanding record as wrestler has resulted in placement of Gary Blankenship on Northwestern district's honor roll of matmen. Competing in 138-pound class, he's won 10 matches and tied one. In next lower weight class, 132 pounds, he has split four decisions. He'll compete for Big Red in Johnny Appleseed conference tournament here on Feb. 17.

A story of survival —

Blizzard of '78 fell on Jan. 26

It's just a year ago that history's worst blizzard struck Plymouth, paralyzing this village of 2,020 persons and exacerbating the tempers and patience of most of them.

The snow began to fall heavily on Thursday, Jan. 26. It was the fourth major snowfall in four days.

Surprisingly, despite some inconveniences, there were no serious occurrences during the blizzard.

A high school footballer and wrestler became the father of a son at the home of his parents-in-law, the Dan Jerrells, in Route 13. The son, Steven Michael, was born Jan. 26 at 10:41 p. m. to the Steven Endicotts. The child is alive and flourishing today.

A small boy, Claude Hammond, 3rd, one, living in a trailer in Sandusky street, was taken from the trailer by an older sister who was afraid the high winds might overturn it. He was treated for frostbite.

Electric service to the village was interrupted to about 40 per cent of village subscribers when Ohio Power Co.'s sub-station in Birchfield street went out. Because there was no power, no water could be pumped from the village water plant, so there were scores without water.

Power was restored late on Friday, Jan. 27.

During this occurrence, there was a fire in the exchange of General Telephone Co. Fortunately, one of its employees who had taken refuge from the storm there was on hand to deal with it. Nevertheless, the exchange received such damage that service was restricted until Sunday, Jan. 29.

William R. Miller, proprietor of Miller's Hardware, said the store was open on a Sunday for the first time since it began business 53 years before.

Postmen could not negotiate drifts and there was no mail delivery. It wouldn't have mattered much if they could, because hardly any mail came from out of town. Copies of The Advertiser mailed on Jan. 25 were delivered locally on Monday, Jan. 30.

Glenn Frakes, who lives at 71 Plymouth street, was stricken by heart seizure in his home on Friday, Jan. 27. He was taken to the home of a neighbor, ministered to there by the rescue squad and then, when the drifts in Route 61 north of here had been broken through, the ambulance took him to Willard Area hospital.

Russell J. Moser, 71, retired superintendent of utilties, fell on ice while shoveling snow at his home in Trux street and received a double fracture of the right hip. He was taken to Mansfield General hospital.

When delivery vehicles could not break through drifts that surrounded Shiloh, Shelby police stopped a train there on Saturday, Jan. 28, and loaded milk, bread and other staples to be delivered to Shiloh.

American Red Cross set up a temporary shelter in Plymouth Elementary school, and the first users were the principal, Mark Sheely, and his family, who were without heat in their home at 32 Trux street.

The shelter was closed on Saturday, Jan. 28, after all families had gone home.

The Voice of The Advertiser —

Live by sword, die by it!

The Congress never intended (and we have the record of the debate and the testimony before the committee before us now) that CETA money should be used *in place of* municipal revenues. What it intended was that CETA funds should be used to train the heretofore unemployable in some sort of productive work, so that when employment in that work should become available, the employee could be severed from the municipal roll and sent to that job. Which is what this village did. When a policeman resigned, a CETA-paid policeman was engaged in his place. Others sent here as CETA employees were given some training by the administrator and enabled to find jobs elsewhere.

What happened in most places, and the bigger they are, the more serious is the offense, is that CETA funds were expended on personnel who ordinarily would be on the municipal payroll, if there were money. There never was any intent to regard them as temporary, as trainees, eq cadre, perhaps, for another operation.

Now that the funds are being cut, by a Congress and an administration that's seized of an austere mood, these very same places that abused the system in the first place are screaming bloody murder.

Anybody with a grain of sense knows that the best way, the *only* way, to manage municipal finance is to make outgo amount to just slightly less than income. If this means cutting services, then those who provide the income must be made sufficiently aware of it that they will increase that income, failing which, they must also be made aware that they're getting what they're paying for. Under no circumstances is bending of the rules licit or tolerable. Those that live by the sword are doomed to die by it.

Tax break for saving of energy

Homeowners making structural repairs on a leaky roof or winterizing living quarters by installing storm windows will be eligible for a state income tax credit if improvements were made during 1978 and cost at least $300, reminds Edgar L. Lindley, Ohio tax commissioner, today.

Senate Bill 68, enacted July 24, provides a tax credit once every three years for Ohio homeowners making home or energy-saving repairs and improvements, so long as they increase or maintain the value of the property and are completed in the tax year for which the the deduction is claimed.

"Home improvement" has been defined to include repairs or alterations of the foundation floor, walls, gutter or roof. It also includes the repair or installation of windows, doors, insulation, electrical wiring, plumbing, hot water heaters or furnaces. Construction of a room storage area or garage that is physically attached to a home is also considered a home improvement.

But, carpeting, painting or the installation or construction of items not mentioned in the above list are not eligible for credit.

Hospital notes . . .

Mrs. Sadie Robinson was taken to Willard Area hospital by the Plymouth ambulance Tuesday morning for treatment of a possible fracture.

Hawks return

Mr. and Mrs. Ivan Hawk have returned from a month's vacation which took them to Houston, Tex., where they visited their daughter, Mrs. Jack Cotter, and her family. They also toured Florida. Over the weekend they were guests of Mrs. Hawk's parents, Mr. and Mrs. Robert Shackleford, New Philadelphia, to celebrate her birthday anniversary at a family gathering.

FHA to aid Heart fund at Shelby

Members of Plymouth Chapter, Future Homemakers of America, will canvass for sponsors for the "Rock 'n Roll Jamboree" Feb. 17 from 10 a. m. until 4 p. m. at Crestwood Care center, Shelby.

As part of a nation-wide activity with proceeds being donated to the American Heart society, this is the first time a rest home in this area has participated.

Residents of the home will rock in their chairs and roll their wheelchairs.

There will be a flea market, bake sale, snack bar, beauty parlor and a shoe shine. Any usable items will be appreciated by the center.

Former Plymouth resident, Mrs. W. C. McFadden, has resided in the center for several years and celebrated her 98th anniversary last week.

Druggist lists prize winners

Winners of prizes during grand opening of Plymouth Pharmacy:

Thomas Gowitzka and Mrs. Harold Gowitzka, grand prizes;

Also, Mrs. Robert L. McIntire, Ella Baldridge, Jeffrey Fenner, Brenda Collins, Ellarie Jones, Gladys Keesy, Mrs. Robert Metcalfe, Mrs. William R. Miller, Mary Nease;

Also, Mrs. Arthur Jacobs, Mrs. Richard Fidler, Mrs. Raymond Caudill, Mrs. Joe Predieri, Traci Caywood, Sue Lewis, Marian Stockmaster, Marlene Cuppy, Mrs. William F. Flaherty, Alice Snyder, Ami Jacobs, Mrs. Joseph Runkle;

Also, Gloria Powers, Mrs. Agnes Moore, Mrs. Eldon Burkett, Mrs. Donald Shaver, Mrs. H. S. Walters, Judy Hall, Mrs. David Sams, Ruth Ousley, Gary Holt, Wanda Neeley, Thelma Albert, William Garrett, Mrs. Paul Jones, Mrs. Arthur Nordyke.

Ambulance operated in black during 1978, clerk reports

Plymouth's crack ambulance service operated in the black during 1978, the annual compilation of figures by Raymond L. Brooks, clerk-treasurer, shows.

Receipts amounted to $7,133.84. Expenses, including a transfer of $1,534.21 to the reserve fund, totalled $6,411.46. This left a balance of $722.38.

Payroll expenditures came to $2,245.15. Principal expenditures for other reasons: telephone, $838.87; laundry, $137.82; tires, $343.86.

Ambulance calls billed amounted to $4,277. Remainder of the revenue derives from a local tax and contributions of Plymouth and New Haven townships.

Pupils safe, bus kaput!

A Willard school bus halted at the AC&Y railroad tracks in Plymouth street Tuesday morning, struck the tracks, damaged a rear spring and lost its drive shaft, which fell out, Plymouth police reported.

Another Willard bus directly behind the first one loaded its passengers and continued to Pioneer Joint Vocational school at Shelby.

The damaged bus was towed to Willard.

Mrs. Fackler at Cleveland

Mrs. Richard D. Fackler was discharged from Willard Area hospital and taken at once to Cleveland Clinic hospital.

R. Fazzini dies at 55

Rudolph Fazzini, 55, died unexpectedly at his home in Parkersburg, W. Va., Friday.

He was the cousin of John and Paul Fazzini and the brother-in-law of Mrs. John Fazzini.

He is also survived by his wife and six children.

The John Fazzinis attended the funeral service there Monday.

Ex-resident dies at 60 at Ashland

Formerly operator of a milk business here, Alvin T. Wilkerson, 60, Ashland, died unexpectedly in Samaritan hospital there Friday.

He lived in Ashland county 33 years. He was born in North Vernon, Ind., Sept. 8, 1918.

He was self-employed.

He was a member of Christ United Methodist church, a veteran of World War II with service in the Army Air Corps, a member of Post 88, American Legion; of Richland Lodge 201, F&AM, in which he held the rank of 32nd degree, of Baku Grotto, of BPOElks and of the Ohio Restaurant association.

He is survived by his wife, Dorothy; a son, Larry, in Florida; his mother, Mrs. Lela Wilkerson, North Vernon, Ind.; six sisters, Mrs. Mildred Blands and Mrs. Bonnie Meeks, North Vernon, Ind.; Mrs. Frances Golyer, West Point, Ind.; Mrs. Dorothy Elslayer, Mrs. Mary Louise Smallwood and Mrs. Balera Peyton, all of Indianapolis, Ind.; four brothers, Robert, Marvin and Donald, all of North Vernon, and Harold, Ocala, Fla., and two grandchildren.

The Rev. Dr. Fred Burkey conducted services Tuesday at 2 p. m. at Ashland. Burial was in Ashland County Memorial park.

Three cases on tap

Richard P. Martin, Mt. Vernon, will appear in mayor's court Monday afternoon on four charges.

They are public intoxication, disorderly conduct, resisting arrest and assaulting a police officer.

The charges are the result of an incident Jan. 23 during the country music program in Ehret-Parsel Post 447, American Legion.

Patrolman Frank Hodge was on duty for the Legion when he noticed that Martin was acting in such a way on the dance floor that small children who were present could be hurt and asked him to restrain himself.

This caused him to act more so in an unruly manner.

Patrolman William Hodges, who was on duty in the village, arrived, and the two tried to subdue him but not before he bit Hodges's left arm, which necessitated a tetanus shot. Later an infection set in, which required medication and treatment.

In the fracas Martin tried to grab Hodges's gun and tore the holster.

Daryl J. Peters, also of Mt. Vernon, who was with Martin, was charged with disorderly conduct and was released on bond.

Martin was lodged in Shelby jail pending his posting bond, but was removed to the Richland county jail on a charge of parole violation before he did so.

Also to appear in court Monday in Noe Gomez, Plymouth street and Mills avenue.

He is charged with drunken driving, operating a vehicle while under suspension and reckless operation.

Two hurt in collision

Two persons were injured Saturday in a two-car collision in Route 61 south of Route 20.

Charles R. Sutliff, 50, and his wife, Katherine, 60, 222 Riggs street, received injuries.

State highway patrol said a car operated by Janet F. Pannell, 20, Bellevue, was being followed by Sutliff's vehicle. He could not stop in time and slid into the rear of the Pannell car. He was summoned on a charge of failure to stop within an assured clear distance.

Editor to go to parley

The A. L. Paddocks, Jr., 78 Plymouth street, plan to attend the annual convention of the Ohio Newspaper association at Columbus Wednesday and Thursday. They will celebrate her birthday anniversary at dinner on Wednesday.

14 land parcels tax delinquent

Fourteen parcels of real estate in Plymouth Local School district are delinquent in payment of real estate tax, the county treasurer reports.

These are the property of Leon and Deloris Bond, five acres, Bloomingrove township, $47.30; Luther and Loretta J. Carr, Lots 26, 27, 28 and 29, Bloomingrove township, $171.68; Virgil E. and Rosemary Owens, Lots 26 and 27, Cass township, $146.44; Richard and Delores C. Cole, Lots 1 and 271, Shiloh, $298.22; Robert D. and Sandra K. Guthrie, 1.5 acres, Shiloh, $301.42; Daniel and Ella Shepherd, Lot 265, Shiloh, $71.92;

Also, Douglas and Faye E. Barager, 930/1,000 acres, Plymouth township, $104.96; Robert and Shirley Kegley, one acre, Plymouth township, $393.74; Oren D. and Gatha L. Tackett, 460/1,000 acres, Plymouth township, $201.68; J. Raymond and Agnes R. Willet, 1.5 acres, Plymouth township, $297.48;

Also, Jack W. and Emogene Arthur, 767/1,000 acres, plymouth, $594.54; Donald R. and Patricia Beverly, Lot 317, Plymouth, $206.66; Hester Caudill, part of Lot 30, Plymouth, $189.26, and Charles L. and Terry A. Hoskins, Lot 5, Plymouth, $199.78.

Mrs. Armstrong succumbs at 63

Mother of William Armstrong, Plymouth, and of Carl Armstrong, Shiloh, Mrs. Gertrude Armstrong, 63, Shelby, died in her home Thursday, victim of heart seizure.

Born in Attica, she lived in Shelby 42 years. She was a member of Trinity United Methodist church there.

She is also survived by four daughters, Alice, now Mrs. William Fairchild, Mt. Vernon; Nancy, now Mrs. Edward Roberts, and Patricia, now Mrs. Joseph Weston; Nancy, now Mrs. Edward Shiloh, and Mrs. Douglas Bowman, Shelby; a brother, David Heintz, Attica; a sister, Mrs. Lydia Gill, Willard, and 11 grandchildren.

She is also survived by four daughters, Alice, now Mrs. William Fairchild, Mt. Vernon; Nancy, now Mrs. Edward Roberts, and Patricia, now Mrs. Joseph Weston, both of Shelby, and Ruth Ann, now Mrs. Carl Timbs, Siam; a brother, David Heintz, Attica; a sister, Mrs. Lydia Gill, Willard, and 11 grandchildren.

Her minister, the Rev. James Magaw, conducted services at Shelby Monday at 10:30 a. m. Burial was in Oakland cemetery there.

Mrs. Cashman in new post in Virginia

Mrs. Gregory E. Cashman, Wiliamsburg, Va., daughter-in-law of Mr. and Mrs. Earl C. Cashman, has been appointed program director of the National Council of State Courts, which is headquartered there.

She received her master's degree in sociology from St. Louis university, St. Louis, Mo., having taken the baccalaureate degree from Washington university in St. Louis.

Siblings permitted to see new born

Shelby Memorial hospital has instituted an innovation that will be tried for six weeks before being made a permanent part of the hospital visiting rules.

Sisters and brothers of newborn children may visit the maternity ward on the hospital's fourth floor for 15-minute periods during specified hours.

They will be able to view the newly arrived sibling through the windows of the nursery, then visit in the lounge with their mothers.

The visits are to be made between 11:40 and 11:55 a. m. and 6:40 and 6:55 p. m. Mondays through Fridays.

The visits are limited to one time while the mother is hospitalized and only one family may visit during the visiting period.

The children must be accompanied by an adult and be free of colds, sore throats, infection and of recent exposure to communicable disease.

Special visitor cards will be issued to the mothers by the nurse in charge of the floor. These are to be presented to the Gray Lady on duty in the first floor lobby. After the visit, the cards are to be returned to the nurses' station on the floor.

Mrs. Fletcher dies at 70 at Marion

Mrs. Chloe Fletcher, 70, Morral, who lived 26 years in Shiloh, died Monday in Marion General hospital of a lengthy illness.

She was the mother of Councilman Gary Fletcher at Shiloh.

Her husband, T. M. Fletcher, died in 1957.

She was a member of the Church of God in Willard.

She is also survived by three sons, Jack V., Trenton, and Donald R., and Phillip, both of Mansfield; three daughters, Mrs. Margene Moore and Mrs. Phyllis Sims, Morral, and Mrs. Katherine McKim, Albion, Mich.; 27 grandchildren and 20 great-grandchildren.

The Rev. Tom Williams, Shelby, will conduct services today at 2 p. m. from McQuate-Secor Funeral home. Burial will be in Mt. Hope cemetery, Cass township.

Cougars nip Red on shot in last second of overtime

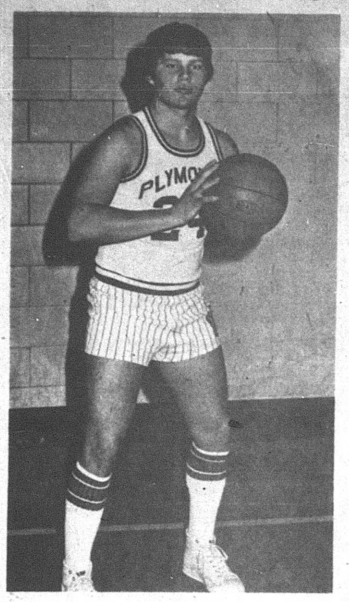

Career high scoring output of 22 points was registered Saturday against Lucas in losing cause by Jerry Wheeler, 11th grader, younger son of the William Wheelers, Plymouth East road. He won starting role in mid-season, owing to resignations and to fact he produced when called upon.

A dramatic, desperation shot by Lyle Chronister in the final second of an overtime period at Olivesburg Friday night produced a come-from-behind victory for Crestview over Plymouth in Johnny Appleseed conference play.

The score was 63 to 61.

Plymouth seized the lead in the third period and went into the final quarter ahead by four at 42 to 38. Crestview tied it with 3:44 left on two free throws by Rick Rader. It was seesaw thereafter until, with 31 seconds on the clock of regulation time, Jeff Ream stepped to the line. It was a miss-and-out situation. He made both ends of the one-and-one and despite a time out by the Cougars with six seconds left, the host team couldn't muster a score to break the tie at 57.

Wracked by dissension and resignation, the Plymouth team was further handicapped by the loss of its ace rebounder, Ron Schuller, who went to the bench with five fouls at 3:44.

Ream opened the overtime period with a long one at 2:47. John Bond countered with a rebound at 1:28. Ream went to the line with a penalty shot at 1:19 and missed both of them. With 32 seconds left, Fred Stimpert, only three weeks off an appendectomy, broke off the end line to score a bucket.

The pressure was clearly on Plymouth and it responded. Ream drew a foul with five seconds left and calmly sank both shots. With the score tied at 61, Crestview came up the floor. Its offense drove toward the right and Plymouth collapsed on that thrust. In desperation, from the extreme right corner, Lyle Chronister threw it up. The ball struck the glass and caromed through the hoop just as the buzzer sounded.

It was a classic conclusion to an exciting game that was not much of an artistic achievement but nevertheless showed some remarkable shooting. Plymouth canned 25 of 43 tries from the field and 11 of 16 from the foul line. Crestview's record was 26 of 49 from the field and 11 of 15 from the penalty stripe. The Cougars outrebounded Plymouth, 35 to 22. And Plymouth made more mistakes, 26 to 19.

Ream was high scorer among all players with 26 points. Stimpert and Brian Stimmell shared honors for the cougars with 16 apiece.

Mike Berberick has resigned from the Plymouth squad, the third such action of the season.

Lineups:

Crestview	fg	ft	tp
Stimmell	6	4	16
Cardwell	0	4	4
D. Chronister	1	0	2
Bond	4	0	8
Stimpert	8	0	16
Rader	3	2	2
L. Chronister	4	1	9
Totals	26	11	63
Plymouth	fg	ft	tp
Gillum	2	3	7
Schuller	6	2	14
Neeley	1	0	2
Ream	10	6	26
Wheeler	5	0	10
K. Reno	1	0	2
Totals	25	11	61

Score by periods:

P	8	18	16	15	4-61
C	18	10	19	6	6-63

Red reserves were beaten, 48 to 35. Chris Brown scored 12 for the losers.

Lineups:

Crestview	fg	ft	tp
Hammett	2	0	4
Tegtmeier	1	0	2
Pruner	8	1	17
Stimpert	4	0	8
McCarron	2	0	4
Greshner	3	2	8
Boardman	0	3	3
Freeman	0	2	2
Totals	20	8	48
Plymouth	fg	ft	tp
Brown	5	2	12
Tackett	1	2	4
Collins	0	1	1
Robinson	3	2	8
Butler	0	3	3
Harris	3	1	7
Totals	12	11	35

Score by periods:

P	8	7	8	12	-35
C	6	11	12	19	-48

Cubs rally to win, 68-61

Lucas exploded in the fourth period Saturday night, overcame a Plymouth lead and went on to win over the Big Red for the second time this season. The score was 68 to 61.

Plymouth was a tired team and simply ran out of steam in the last eight minutes. Its exercise with Crestview the night before had apparently drained all of the vigor from the small Plymouth squad.

As it was, Jerry Wheeler produced a career high total of 22 points to lead the Big Red, which took a two point lead into the fourth quarter. It was tied at 33 after 16 minutes. Plymouth led at 49 to 47 after three periods.

It was John Banks who tore Plymouth apart in the final period. He scored four field goals and three free throws en route to a 21-point performance.

But Banks was not the high man for his team. That honor fell to Jerry Scott, who bagged 22 points, on 10 field goals and a pair of penalty shots.

Lucas got some valuable help from Dan McGugin, who shone on defense and thew in 14 points himself.

Lucas used only seven players. Five of them scored.

Plymouth also used only seven players. Six of them scored. In addition to Wheeler, Jeff Ream had 12 and Ron Schuller 11. Randy Neeley contributed 10.

Both teams shot well but Plymouth's shooting was outstanding. The Big Red tried for field goal 47 times and scored with 26 of them, for a 54 per cent performance. Lucas shot 66 times and scored on 29, or 43 per cent. Plymouth missed three free throws, Lucas eight. The Big Red controlled the boards, 33 to 26, but made more mistakes, 18 to 11.

Lineups:

Lucas	fg	ft	tp
Kern	2	0	4
Banks	9	3	21
Boone	2	3	7
Scott	10	2	22
McGugin	6	2	14
Totals	29	10	68
Plymouth	fg	ft	tp
Gillum	0	2	2
Ream	6	0	12
Schuller	4	1	9
Wheeler	10	2	22
Neeley	4	2	10
Wallace	2	2	6
Totals	26	9	61

Score by periods:

P	14	19	16	12	-61
L	17	16	14	21	-68

Red reserves were defeated again, 55 to 45. Scott Harris scored 14 and Harvey Robinson 10 for the losers.

Lineups:

Lucas	fg	ft	tp
Hardin	4	4	12
Smith	9	4	22
Alsept	1	0	2
Boone	6	6	18
Strassell	0	1	1
Totals	20	15	55
Plymouth	fg	ft	tp
Brown	2	0	4
Tackett	3	0	6
Collins	1	1	3
Robinson	3	4	10
Beverly	0	2	2
Butler	1	4	6
Harris	6	2	14
Totals	16	13	45

Score by periods:

P	9	9	14	13	-45
L	15	8	18	14	-55

Girls rally to defeat Crestline

Crestline girls came from behind here Jan. 23 to nip Plymouth, 35 to 34.

Jane Smarto, the bellwether of the Bulldog team, bagged 20 points. Pamela Howard scored 14 for Plymouth, which lost its fifth against two wins.

The game was won at the foul line, each team having produced 14 field goals.

Lineups:

Crestline	fg	ft	tp
Smarto	8	4	20
Music	1	0	2
Kenie	1	0	2
Scopel	1	0	2
Ogle	1	0	2
Klopfenstein	1	2	4
Sunnucks	1	0	2
Nedelkoff	0	1	1
Totals	14	7	35
Plymouth	fg	ft	tp
Noble	3	2	8
Howard	7	0	14
Garrett	1	0	2
Thornsberry	1	0	2
Dent	2	2	6
Briner	0	2	2
Totals	14	6	34

Score by periods:

C	4	14	2	15	-35
P	8	10	8	8	-34

Here're scores last week —

Here're scores last week:

Western Reserve 73, Monroeville 55;

Edison 73, South Central 58;

New London 48, St. Paul's 41;

Mapleton 67, Black River 54;

Clear Fork 54, Lexington 51;

Loudonville 65, Ontario 45;

Clear Fork 73, Coshocton 69;

Lucas 68, Plymouth 61.

Loudonville 68, Hillsdale 43;

Crestview 63, Plymouth 61 (OT).

Here's slate

Here's schoolboy basketball slate for this week:

TOMORROW:

Western Reserve at Edison;

New London at Black River;

Mapleton at St. Paul's;

South Central at Monroeville.

please see page 3



Serving the Plymouth-Shelby Area with Loving Care since 1931

168 West Main Street, Shelby, Tel. 342-2551

50% OFF

Sale Starts Thursday, Feb. 1

Sweaters — Jockey — Jantzen

Sports Coats — Hardwick —Palm Beach

Velour Shirts —Long Sleeve Dress Shirts

Sport Shirts — Leather Coats

Winter Coats — Other Items

Open All Day Wednesday

LESSEUER'S

Men's Wear

21 E. Main St., Shelby, Tel. 342-6222

Miller's

Gift Department

Bridal Registry

Paula Jones

and

Richard Reber

Feb. 10

To our Plymouth friends!

SNOWWHITE Cleaners

offers you fine dry cleaning with "RAPID RABBIT" Service

If you're coming to Shelby or on to Mansfield, drop soiled garments in morning and pick up freshly cleaned clothes in afternoon.

We're at 129 Mansfield Ave., Shelby.

If Red Cross hadn't trained young Lars Aleckson in lifesaving techniques, last summer Adam Gauthier just might have ended up one more drowning statistic. (Adam's alive and well today, thank you, and in the first grade in Manitowoc, Wisconsin.)

We're not asking for medals (Lars is the one who deserves those). But we do need your continued support. Help us. Because the things we do really help. In your own neighborhood. And across America. And the world.

Adam Gauthier counted on us.



We're counting on you.

Red Cross. The Good Neighbor.

Give blood! Thursday, Mar. 1 Plymouth High School Noon to 6 p. m.

DUFF'S SHOES . . . Shelby, O.

SALE ½ PRICE

Men's Shoes

• Ties • Boots • Straps • Slip-Ons



• Large Selection! • Back Display

Regular $14.99 to $37.99

Sale Starts 9 a. m. Thursday, Feb. 1

RACK DISPLAY — EASY SELECTION



½ Price — OR LESS —

Ladies' Shoes

Dress Styles! Sports! Casuals!



• Terrific Selection of • Styles - Colors - Sizes

Regular $8.99 to $32.99

ALL GO AT ...

½ Price — OR LESS

INSULATED PACS

Men's — Boys'

• Waterproof • Foam Insulated • Steel Arch • Hot Lined — Regular $9.99 —



NOW $6.97

Youth's 11-2 — NOW $5.97

•GIRL'S •BOY'S

SHOES FOR DRESS-PLAY-SCHOOL

Good Selection! Assorted Styles — Colors — Sizes Regular to $19.99

NOW $4.97 to $10.97

• Ladies' Ties • Boots • Slip-Ons • Velvet Styles

GRASSHOPPERS 20% OFF

HANDBAGS — ½ price

All Sales Final — We Stamp Bank Parking Lot Tickets —

DUFF'S SHOES

— 50 W. Main St. — Shelby, O. —



Ken Fr Chi

COUPON

Special 50¢ off

Roast Beef-Ham or Pizzaburger

French Fries Cole Slaw

Regular $1.79

$1.29

WITH THIS COUPON

COUPON

GOOD JAN. 22 THRU FEB. 4

Kentucky Fried Chicken.

Shelby or Willard

CINEVUE

PREMIERING THIS WEEK

A SUSPENSE CHILLER...

COMA



PG

February 5/9PM

See exclusive first-run Hollywood movies in your home! For installation call

935-7333

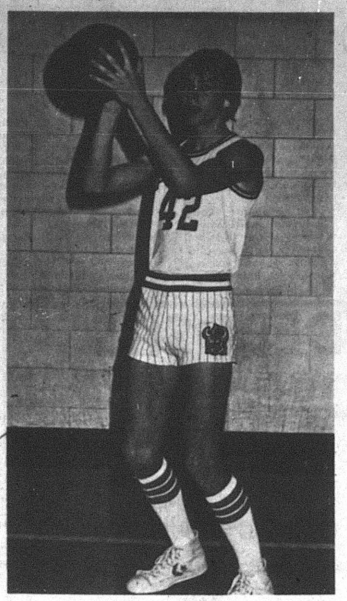

Eleventh grader Harvey Robinson, in first year of basketball, wears varsity uniform but sees most of his action with reserves, where his rebounding is depended upon.

Methodists plan children's choir

Men's study group will meet in Plymouth United Methodist church Sunday from 2:30 to 4 p. m. A continuation of the overall view of the Bible will be completed and the group will study the Pentateuch, the first five books of the Bible. the study group is led by the pastor and Tom Reno. All men are welcome.

Confirmation class will meet Sunday from 6:30 to 8 p. m. in the church school room m. in the church school rooms of Plymouth United Methodist church. An orientation was conducted for pupils Sunday and the class will continue its study and preparation for future church membership. All youth in grades six through nine are invited to participate. The class will meet most Sunday evenings until the end of May.

Parish council on ministries will conduct its monthly meeting at the home of Mr. and Mrs. Robert Lewis, 173 Sandusky street. This combined council of the Plymouth and Shiloh United Methodist churches alternates meeting in the two communities on the first Tuesday of each month. The council's primary rsponsibility is to plan, organize and coordinate the parish's programming throughout the church year. Members of the council are lay people concerned with areas of church life, such as missions, Christian education, worship, stewardship, social concerns and ecumenical area. In addition, the council is representative of all other groups within the church family, as the United Methodist Women, trustees, and such. The March meeting will take place in Shiloh United Methodist church Tuesday.

A new choir is being formed in the Plymouth church for pre-school children. Called the Cherub choir, it will be under the direction of Mrs. Frank Burks and meet Tuesdays at 3:30 p. m. Mothers of the choir members will assist Mrs. Burks during the rehearsals. All pre-schoolers are invited to participate in this new endeavor.

Vikes win in league, 38 to 31

Sixth grade Vikings downed the Springmill Celtics, 38 to 31, in Friendly House play at Mansfield Saturday.

The Vikes are unbeaten in league play.

Bret Secrist scored 11 for the Vikes.

The game at Crestline that was snowed out last week will be played on Faculty night later this month.

Hospital notes

Mrs. Roy W. Carter is recovering from a fractured wrist. She fell a week ago Sunday while on her way to church school and was taken to Willard Area hospital by the Plymouth ambulance for treatment.

Mrs. Vincent Taylor is a patient in Peoples hospital, Mansfield.

J. Harris Postema was released Friday from Shelby Memorial hospital, where he was a patient for tests.

Mrs. Richard D. Fackler and David Sams were released Thursday from Willard Area hospital.

Robert Reed was released at Willard Friday and Donald Sparks on Saturday.

Malcolm Branham and Mrs. Charles Osborne were admitted to Shelby Memorial hospital Sunday.

Mrs. Harry Crouse, Shiloh, was released at Shelby Saturday.

Richard Webber, Plymouth Villa apartments, has been transferred from Willard Area hospital to Mansfield General hospital.

Newsy notes...

Mr. and Mrs. Percy W. Dean left last week for a month's visit with their daughter and son-in-law, Mr. and Mrs. Joseph Woodmansee, Olympia, Wash.

Bruce Edward Carpenter, Plymouth route 1, and Althea Thornsberry, Plymouth, have applied in Richland county probate court for a license to marry.

Dr. Charles O. Butner, Shiloh, will serve as director of the Al Koran Shriners medical staff during 1979.

Here's slate this week —

ville:
Crestview at Clear Fork;
Lexington at Ontario;
Loudonville at Plymouth.
SATURDAY:
Shelby at Clear Fork;
TUESDAY:
Crestview at Lucas.

FINANCIAL REPORT OF THE BOARD OF EDUCATION

For Fiscal Year Ending December 31, 178.

Plymouth Local School District, County of Richland, 365 Sandusky St., Plymouth, Ohio 44865.

Date January 23, 1979.

I certify the following report to be correct.

Jean Rish, Treasurer of the Board of Education. Jean Rish, Tel. (419) 687-4733.

SCHEDULE A-I
CASH RECONCILIATION

Total Fund Balances Dec. 31, 1978	$1,407,033.25
DEPOSITORY BALANCES	
First National Bank, Plymouth	$56,637.83
Sub-Total Depository Balances	$56,637.83
INVESTMENTS:	
Treasury Bonds and Notes	$887,782.84
Certificates of Deposit	$465,000.00
Sub-Total Investments	$1,352,782.84
CASH ON HAND:	
Sub-Total Cash on Hand	$.00
Outstanding Warrants December 31, 1978	$2,387.42
Reconciled Balance December 31, 1978	$1,407,033.25

SCHEDULE A-II
SUMMARY OF CASH BALANCES, RECEIPTS AND EXPENDITURES

GENERAL	
Balance, Jan. 1, 1978	$160,500.69
Total Receipts	$1,608,690.84
Total Receipts & Balances	$1,769,191.53
Expenditures	$1,564,931.19
Balance Dec. 31, 1978	$204,260.34
DISADVANTAGED PUPILS PROGRAM	
Balance Jan. 1, 1978	$5,100.18
Total Receipts	$11,969.80
Total Receipts & Balances	$17,069.98
Expenditures	$15,848.00
Balance Dec. 31, 1978	$1,221.98
BOND RETIREMENT	
Balance Jan. 1, 1978	$59,042.85
Total Reciepts	$197,858.07
Total Receipts & Balances	$256,900.92
Expenditures	$141,838.48
Balance Dec. 31, 1978	$115,062.44
LUNCH ROOM	
Balance Jan. 1, 1978	$7,683.16
Total Receipts	$124,477.03
Total Receipts & Balances	$132,160.19
Expenditures	$122,467.01
Balance Dec. 31, 1978	$9,963.18
UNIFORM SUPPLIES	
Balance Jan. 1, 1978	$160.35
Total Receipts	$7,919.10
Total Receipts & Balances	$8,079.45
Expenditures	$7,693.38
Balance Dec. 31, 1978	$386.07
BUILDING	
Balance Jan. 1, 1978	$.00
Total Receipts	$1,183,397.33
Total Receipts & Balances	$1,183,397.33
Expenditures	$378,797.00
Balance Dec. 31, 1978	$804,600.33
PERMANENT IMPROVEMENTS	
Balance Jan. 1, 1978	$235,220.37
Total Receipts	$22,675.31
Total Receipts & Balances	$257,895.68
Expenditures	$4,750.31
Balance Dec. 31, 1978	$253,145.37
ESEA TITLE I	
Balance Jan. 1, 1978	$6,638.77
Total Receipts	$33,744.00
Total Receipts & Balances	$40,382.77
Expenditures	$31,987.54
Balance Dec. 31, 1978	$8,395.23
ESEA TITLE IV B —IV C	
Balance Jan. 1, 1978	($145.32)
Total Receipts	$13,888.71
Total Receipts & Balances	$13,743.39
Expenditures	$9,916.75
Balance Dec. 31, 1978	$3,826.64
TITLE VI B PL 94-142	
Balance Jan. 1, 1978	$.00
Total Receipts	$3,185.54
Total Receipts & Balances	$3,185.54
Expenditures	$2,112.54
Balance Dec. 31, 1978	$1,073.00
FARM FUND	
Balance Jan. 1, 1978	$3,799.18
Total Receipts	$11,199.17
Total Receipts & Balances	$14,998.35
Expenditures	$9,629.68
Balance Dec. 31, 1978	$5,368.67
RUTH HENRY TRACK FUND	
Balance Jan. 1, 1978	$63.10
Toal Receipts	$.00
Total Receipts & Balances	$63.10
Expenditures	$63.10
Balance Dec. 31, 1978	$.00
TOTAL	
Balance Jan. 1, 1978	$478,063.31
Total Receipts	$3,219,004.90
Total Receipts & Balances	$3,697,068.23
Expenditures	$2,290,034.98
Balance Dec. 31, 1978	$1,407,033.25

SCHEDULE A—III
CASH BALANCE, RECEIPTS AND EXPENDITURES BY FUND

GENERAL FUND	
RECEIPTS — REVENUE	
Property Tax (Gross)	
General — Real Estate	$398,721.05
Tangible Personal	$55,554.62
State Subsidies	
School Foundation (Gross)	
Basic Allowance	$1,063,206.28
Vocational Education	$1,392.38
Other State Subsidies	$61,869.69
Tuition — Parents & Patrons	$501.28
Rental School Property	$2,130.80
Interest — Inactive Funds	$7,109.63
Other Revenue	$6,729.79
TOTAL REVENUE RECEIPTS	$1,597,215.52
RECEIPTS — NON-REVENUE	
Adjustments & Refunds	$4,975.70
Sales Non-Real Property	$366.20
TOTAL NON—REVENUE RECEIPTS	$5,341.90
TOTAL RECEIPTS	$1,602,557.42
Transfers From (List):	
Farm Fund	$185.13
Ruth Henry Track Fund	$63.10
Title I	$3,925.23
DPPF	$1,959.96
TOTAL TRANSFERS	$6,133.42
TOTAL RECEIPTS (REVENUE, NON-REVENUE & TRANSFERS)	$1,608,690.84
TOTAL BEGINNING BALANCE PLUS RECEIPTS	$1,769,191.53
EXPENDITURES	
Total Administration Expenditures	$81,175.16
Total Instruction Expenditures	$904,231.03
Total Library Expenditures	$33,177.66
Total Pupil Transportation Expenditures	$102,807.72
Total Playgrounds/Recreational Expenditures	$7.59
Total School Plant Operation Expenditures	$119,230.38
Total School Plant Maintenance Expenditures	$24,493.53
Total Other Auxiliary Expense	$263,190.21
Total Capital Outlay	$31,943.98
Total Expenditures	$1,560,257.26
Transfer (To Fund — List):	
Title IVB	$61.39
Uniform Supplies Fund	$2,500.00
Title VIB	$2,112.54
Total Transfers	$4,673.93
Total General Fund Expenditures and Transfers	$1,564,931.19
General Fund Balance December 31, 1978	$204,260.34
Total Expenditures and Transfers Plus Balance December 31, 1978	$1,769,191.53

DISADVANTAGED PUPILS PROGRAM FUND

Balance January 1, 1978	$5,100.18
REVENUE RECEIPTS	
State Subsidy	$11,969.80
Total Revenue & Non-Revenue Receipts	$11,969.80
Total Receipts	$11,969.80
Total Beginning Balance Plus Receipts	$17,069.98
EXPENDITURES:	
INSTRUCTION	
Salaries and Wages	$13,855.49
Other Expenditures	$32.55
Total Expenditures	$13,888.04
Transfers to (List):	
General Fund	$1,959.96
Total Transfers	$1,959.96
Total Fund Expenditures & Transfers	$15,848.00
Fund Balance Dec. 31, 1978	$1,221.98
Total Expenditures & Transfers Plus Balance Dec. 31, 1978	$17,069.98

BOND RETIREMENT FUND

Balance Jan. 1, 1978	$59,042.85
RECEIPTS:	
PROPERTY TAX (GROSS)	
General — Real Estate	$156,975.71
Tangible Personal	$22,441.38
Interest on Inactive Funds	$2,844.84
Premium & Accrued Interest	$15,596.14
Total Receipts	$197,858.07
Total Receipts Plus Transfers	$197,858.07
Total Beginning Balance Plus Receipts & Transfers	$256,900.92
EXPENDITURES:	
Fees & Charges Withheld — Tax Settlement	$739.38
Interest on Bonds	$86,099.10
Bond Redemption	$55,000.00
Total Expenditures	$141,838.48
Total Fund Expenditures & Transfers	$141,838.48
Fund Balance Dec. 31, 1978	$115,062.44
Total Expenditures & Transfers Plus Balance Dec. 31, 1978	$256,900.92

LUNCHROOM FUND

Balance Jan. 1, 1978	$7,683.16
Receipts:	
Sale of Lunches	$71,959.58
Federal Subsidy	$52,434.21
Other Revenue	$83.24
Total Revenue & Non-Revenue Receipts	$124,477.03
Total Revenue & Non-Revenue Receipts & Transfers	$124,477.03
Total Beginning Balance Plus Receipts	$132,160.19
Expenditures:	
Salaries and Wages	$44,115.92
Food & Food Handling Supplies	$75,994.61
Other Expenditures	$2,356.48
Total Expenditures	$122,467.01
Total Fund Expenditures & Transfers	$122,467.01
Fund Balance Dec. 31, 1978	$9,693.18
Total Expenditures & Transfers Plus Balance Dec. 31, 1978	$132,160.19

UNIFORM SUPPLIES FUND

Balance January 1, 1978	$160.35
Receipts:	
Sales of Workbooks & Supplies	$5,419.10
Total Receipts	$5,419.10
Transfers From (List):	
General Fund	$2,500.00
Total Transfers	$2,500.00
Total Receipts and Transfers	$7,919.10
Total Beginning Balance Plus Receipts & Transfers	$8,079.45
Expenditures:	
Purchase of Workbooks & Supplies	$7,693.38
Total Expenditures	$7,693.38
Total Fund Expenditures & Transfers	$7,693.38
Fund Balance Dec. 31, 1978	$386.07
Total Expenditures & Transfers Plus Balance Dec. 31, 1978	$8,079.45

BUILDING FUNDS

Balance January 1, 1978	$.00
Receipts:	
Interest — Inactive Funds	$33,397.33
Proceeds — Bond Sales	$1,150,000.00
Total Receipts	$1,183,397.33
Total Receipts and Transfers	$1,183,397.33
Total Beginning Balance Plus Receipts & Transfers	$1,183,397.33
Expenditures:	
Buildings (2)	$373,419.00
Other	$5,378.00
Total Expenditures	$378,797.00
Total Fund Expenditures & Transfers	$378,797.00
Fund Balance Dec. 31, 1978	$804,600.33
Total Expenditures & Transfers Plus Balance Dec. 31, 1978	$1,183,397.33

PERMANENT IMPROVEMENT FUND

Balance January 1, 178	$235,220.37
Receipts:	
Interest —Inactive Funds	$22,675.31
Total Receipts	$22,675.31
Total Receipts and Transfers	$22,675.31
Total Beginning Balance Plus Receipts & Transfers	$257,895.68
Expenditures:	
Buildings (2)	$4,750.31
Total Expenditures	$4,750.31
Total Fund Expenditures & Transfers	$4,750.31
Fund Balance Dec. 31, 1978	$253,145.37
Total Expenditures & Transfers Plus Balance Dec. 31, 1978	$257,895.68

FEDERAL P. L. 89 — 10, 91 — 230 E. S. E. A. TITLE I

Balance January 1, 1978	$6,638.77
Receipts:	
Federal Subsidy	$33,744.00
Total Receipts	$33,744.00
Total Receipts And Transfers	$33,744.00
Total Beginning Balance Plus Receipts & Transfers	$40,382.77
Expenditures:	
General Administration	
Salaries and Wages	$294.56
Instruction	
Salaries and Wages	$26,159.93
Other Expenditures	$1,215.54
Capital Outlay	
New Equipment	$392.28
Total Expenditures	$28,062.31
Transfers to (List):	
General Fund	$3,925.23
Total Transfers	$3,925.23
Total Fund Expenditures & Transfers	$31,987.54
Fund Balance Dec. 31, 1978	$8,395.23
Total Expenditures & Transfers Plus Balance Dec. 31, 1978	$40,382.77

FEDERAL P. L. 93 — 380
E.S.E.A Title IVB

Balance January 1, 1978	($145.32)
Receipts:	
Other Federal Subsidies	$13,827.32
Total Receipts	$13,827.32
Transfers From (List):	
General Fund	$61.39
Total Transfers	$61.39
Total Receipts And Transfers	$13,888.71
Total Beginning Balance Plus Receipts & Transfers	$13,743.39
Expenditures:	
General Administration	
Other Expenditures	$138.99
Instruction	
Other Expenditures	$2,866.51
Plant Operation	
Other Expenditures	$11.66
Capital Outlay	
New Equipment	$6,899.59
Total Expenditures	$9,916.75
Total Fund Expenditures & Transfers	$9,916.75
Fund Balance Dec. 31, 1978	$3,826.64
Total Expenditures & Transfers Plus Balance Dec. 31, 1978	$13,743.39

OTHER FEDERAL FUNDED PROGRAMS Title VIB PL 94 — 142

Balance January 1, 1978	$.00
Receipts:	
Other Federal Subsidies	$1,073.00
Total Receipts	$1,073.00
Transfers From (List):	
General Fund	$2,112.54
Total Transfers	$2,112.54
Total Receipts And Transfers	$3,185.54
Total Beginning Balance Plus Receipts & Transfers	$3,185.54
Expenditures:	
General Administration	
Salaries and Wages	$2,412.54
Total Expenditures	$2,112.54
Total Fund Expenditures and Transfers	$2,112.54
Fund Balance Dec. 31, 1978	$1,073.00
Total Expenditures & Transfers Plus Balance Dec. 31, 1978	$3,185.54

FARM FUND

Balance January 1, 1978	$3,799.18
Receipts:	
Miscellaneous Revenue	$11,191.92
Adjustments & Refunds	$7.25
Total Receipts	$11,199.17
Total Receipts And Transfers	$11,199.17
Total Beginning Balance Plus Receipts & Transfers	$14,998.35
Expenditures:	
Instruction	
OtherExpenditures	$9,444.55
Total Expenditures	$9,444.55
Transfers To (List):	
General Fund	$185.13
Total Transfers	$185.13
Total Fund Expenditures & Transfers	$9,629.68
Fund Balance Dec. 31, 1978	$5,368.67
Total Expenditures & Transfers Plus Balance Dec. 31, 1978	$14,998.35

RUTH HENRY TRACK FUND

Balance January 1, 1978	$63.10
Total Beginning Balance Plus Receipts & Transfers	$63.10
Transfers To (List):	
General Fund	$63.10
Total Transfers	$63.10
Total Fund Expenditures & Transfers	$63.10
Fund Balance Dec. 31, 1978	$.00
Total Expenditures & Transfers Plus Balance Dec. 31, 1978	$63.10

BETWEEN FUND TRANSFER RECONCILIATION FROM FUND

Farm Fund	$185.13
Ruth Henry Track Fund	$63.10
Title I	$3,925.23
DPPF	$1,959.96
General Fund	$61.39
General Fund	$2,500.00
General Fund	$2,112.54
TO FUND	
General Fund	$185.13
General Fund	$63.10
General Fund	$3,925.23
General Fund	$1,959.96
Title IVB	$61.39
Uniform Supplies Fund	$2,500.00
Title VIB	$2,112.54
TOTAL EXP. TRANSFERS	$10,807.35
TOTAL REC. TRANSFERS	$10,807.35

SCHEDULE A—IV
ASSETS AND LIABILITIES DECEMBER 31, 1978

ASSETS	
Cash on Hand	$.00
Depository Balances	$54,250.41
Investments	$1,352,782.84
Accounts Receivable	$4,000.00
Inventory	$15,000.00
Land	$67,323.75
Buildings	$3,087,240.80
Equipment	$296,825.33
Total Assets	$4,873,623.13
LIABILITIES	
Accounts Payable	$11,117.28
Bond Indebtedness	$1,632,000.00
TOTAL LIABILITIES	$1,643,117.28
Excess (or Deficiency) o	
Assets	$3,230,505.85
TOTAL	$4,873,623.13

SCHEDULE A—V
INDEBTEDNESS — PART I BONDS

Erect Shiloh Elem. and add H. S.	
Outstanding Jan. 1, 1978	$127,000.00
Redeemed During Year 1978	$25,000.00
Balance Outstanding Dec. 31, 1978	$102,000.00
Int. Rate	4½%
Maturity Year	1982
Add. Shiloh Elem. & Ply. H. S.	
Outstanding Jan. 1, 1978	$410,000.00
Redeemed During Year 1978	$30,000.00
Balance Outstanding Dec. 31, 1978	$380,000.00
Int. Rate	6¾%
Maturity Year	1990
Erect. Shiloh Jr. High	
New Issues During Year 1978	$1,150,000.00
Balance Outstanding Dec. 31, 1978	$1,150,000.00
Int. Rate	5½%
Maturity Year	2031
TOTAL BONDED DEBT	
Outstanding Jan. 1, 1978	$537,000.00
New Issues During Year 1978	$1,150,000.00
Redeemed During Year 1978	$55,000.00
Balance Outstanding Dec. 31, 1978	$1,632,000.00

SALE
1978 Mercurys To Be Sold At Factory Invoice
1 — Bobcat Station Wagon
1 — Bobcat 3-door
1 — Zephyr 4-door
Now is the time to buy that car you've been thinking about.
FORD
CY REED'S FORD SALES
Tel. 935-1638 Rt. 224, Willard

True Value HARDWARE STORE
BARGAIN OF THE MONTH
WHILE SUPPLIES LAST
Rubbermaid
now 2.99
Covered Wastebasket
Lid locks open — leaves both hands free. Sturdy plastic construction resists dents, will not rust. Cover holds plastic liner bags securely in place. 14½-in. diameter, 21¼-in. high — big enough to use standard grocery bags. Gold, brown. 2833-61
Quantities Limited
MILLER'S
True Value HARDWARE STORES
5-9 E. Main St. 687-4211

'Sexy' grandma sheds tear for Rocky

By AUNT LIZ

People make our world and there is no way we can isolate ourselves from them.

Unfortunately, we never had the privilege of even shaking hands with Nelson Rockefeller, but somehow I feel we knew him.

You simply do not get this old — and to think I have another birthday anniversary coming up very soon — without watching people come and go. Some we can do without, natch.

I always thought that Rockefeller would have been one of our greatest presidents. He never made it that far, probably out of plain jealousy. The man was intelligent and came from a background that so many objected to. He was plain rich. It was not his fault that a grandfather made it. What he and his brothers did with their wealth is a great credit to what America is all about. Certainly they surrounded themselves with beautiful things, which they have shared by giving to various museums. The latest thing was Mr. Rockefeller producing reproductions of some of his pet pieces. He was highly criticized for this. The art world really exploded about it all.

Perhaps someone will find something wrong when I say, he loved his country and its people so much that he simply wanted to share with them. Granted the prices for the reproductions were a little luxurious (and I have never read what he planned to do with the profits), but knowing what kind of a man he was, I am sure that he had plans to use them with great thought.

Our country lost a good person. We also lost a dear friend a few weeks ago. Somehow it was ironic that she lived so long but did not live to see her great-grandchild's daughter, who was born a few days before she died. She would have loved it all.

And now for being a happier person, we now have a granddaughter who can say, "You are sexy, Grandma." You have no idea what this does to my ego.

There is one catch to it all. Her parents are teaching her this and the poor kid does not even know what the words mean. Our children are really trying very hard to flatter an aging mother who is thoroughly enjoying it all.

Little ones will simply repeat anything they hear and it can be most embarrassing.

I have never recovered from those few minutes in the lobby of the most famous hotel in Cairo, Egypt, when our elder simply looked around and pronounced three words which are unprintable here but were the three I used with great regularity while trying to cope with them on home leave.

None of the bellhops nor clerks paid any attention to Him but no doubt they laughed and joked about it among themselves.

Now I am waiting to get a letter where one grandchild is quoted as saying to an unsuspecting shopped in a grocery store "You are sexy." This could really unhinge such a person. Meanwhile I will enjoy it all.

Each week seems to bring up a new problem, and our latest one was what in the world to pack off with a husband to a pot luck dinner. It bothered me for weeks because I knew it was happening, and I really wanted to make him the star of the night. Then somehow I kind of forgot it all and had to do an emergency dish, which happily came home completely empty, which meant the guys liked it.

Now I have found a recipe which sounds great even though we have not tried it. I can just see the next pot luck dinner that we must contribute to. Please do not make this. Let me. You just try it on your family.

It is so simple. Line a baking dish, decide how big of a one you want to do, with cut-up pieces of bacon. Be generous. Open a couple of cans of red kidney beans, drain them well. In a bowl mix two chopped up onions, some sliced green peppers and three tomatoes. First put in the beans over the bacon, then the chopped up things, then another layer of beans.

On top of all this pour a sauce of one 14-ounce bottle of catsup mixed with one firmly packed cup of brown sugar, a tablespoon of Tabasco and a fourth of a teaspoon of allspice.

Stash it in a 350 oven for three hours and somehow get it to its destination hot.



M. S. Philips, Miss Dufur to wed June 16

June 16 is the date set by Miss Deborah L. Dufur, Norwalk, a 12th grader in EHOVE Joint Vocational school, Milan, for her marriage to Michael S. Phillips, son of the Henry C. Phillipses, Plymouth route 1, her grandparents, the Walter Booths, Denver, Colo., announce.

He is an alumnus of Willard High school who attended Pioneer Joint Vocational school. He is employed by Sheller Globe Corp., Norwalk.



Feb. 1
Murl David
Denise Mowry
Valerie Johnson
Linda J. Farnwalt
David Hatch
Betsy Fackler
Ron L. Perkins

Feb. 2
Rev. Robert Mace
Patricia Wilford
Mrs. L. R. Windecker
Thomas Hursh
Paula Morrow
Paul Colyer
Mrs. Lyle Biddinger
Mrs. Richard Hampton
Michelle Furr
F. W. McCormick
James L. Snipes
Gregory Burkett
Joshua Dale Swartz

Feb. 3
Jeffery Beaver
Mrs. Emily Barnes
David Coovert
Cory David Tucker

Feb. 4
Kathy Jo Jacobs
Donald Hough
Janice Newmeyer
Mrs. R. N. Hatch
James Mock
Merrilee Allen
Rhonda Erwin
Thomas Trout

Feb. 5
Larry L. Lowery
H. A. Goldsmith
John Fox
Mrs. Julie Tash
Karnel Edler
Eddie Fletcher

Feb. 6
Raymond N. Hatch
Duane Keene
Cynthia Renee Hammon
Richard Bookwalter
Arvil Stidam
Margaret Fox

Feb. 7
Randy Kessler
Haldon Cheesman
Timothy Redden
The Rev. H. L. Dague
Mrs. Donald Shaver
Richard Stroup
J. L. Kennedy
Padraic Ansbro
Mrs. A. L. Paddock, Jr.
Shelly Renee Ousley
Tina Amburgy

Wedding Anniversaries:
Feb. 2
The Emerson Shieldses

The James B. Reynoldses

Newsy notes . . .

Mr. and Mrs. William R. Miller spent Sunday in Kenton with Dr. and Mrs. M. William Miller.

Here're menus at Shiloh

Here're menus in Shiloh school cafeteria for the week:

Today: Chili soup with crackers, bread and butter, tossed salad, raisins, milk;

Tomorrow: Meat loaf sandwich, mixed vegetables, potato sticks, strawberry fruit mix, milk;

Monday: Hot turkey sandwich, green beans or spinach, fruit delight, cookie, milk;

Tuesday: Vegetable beef stew, bread and butter, applesauce, cheese, cookie, milk;

Wednesday: Wiener or coney sandwich, scalloped potatoes, fruited gelatin, peanut butter square, milk.



A daughter, Dana Lynn, weighing 6 lb., 15 ozs., was born Jan. 22 in Willard Area hospital to Mr. and Mrs. A. Ronald Geller. The maternal grandmother is Mrs. Anita Brinson, Greenwich, and the paternal grandmother is Mrs. Helen Geller, Bailey Lakes. The Gellers are also the parents of a son.

A daughter, Michele Renee, weighing 6 lb., 7 ozs., was born Jan. 17 to Mr. and Mrs Joseph Woodmansee, Olympia, Wash. Maternal grandparents are Mr. and Mrs. Percy Dean. Paternal grandparents are Mr. and Mrs. Charles Woodmansee. They are also parents of a daughter.

Here're menus

Here're menus for senior citizen luncheons in St. Joseph's Roman Catholic church for the week, commencing with tomorrow:

Tomorrow: Baked steak, mashed potatoes, corn, applesauce, bread with margarine, milk;

Monday: Beef hot spot sandwich, mashed potatoes, green beans, peaches, milk;

Tuesday: Barbecued chicken, baked potato, tossed salad, fruit, bread with margarine, milk;

Wednesday: Liver and onions, parseleyed potao, spinach, butterscotch pudding, bread with margarine, milk;

Thursday: Hamburg gravy, noodles, peas, gelatin, bread with magarine, milk.

Mrs. W. H. Walker at 687-1474 will take reservations.

Benefit set by firemen for Feb. 10

A St. Valentine's day dance is being sponsored by Plymouth Fire department Feb. 10 from 9 p. m. until midnight in Ehret-Parsel Post 447, American Legion.

Herb and Barb and the Country Persuaders will play.

Door prizes will be distributed.

Tickets are $5 a couple and may be obtained from any member of the fire department.

Proceeds will be used for equipment for the department.

Previous dances have provided funds for additional radio equipment, fire fighting items and the remodeling of the kitchen.

Ten give to library in memoriam

Memorial contributions to Plymouth Branch library have been received from Mr. and Mrs. Max Caywood, Mrs. Ray Bright, Mrs. Gerald W. Caywood, Mr. and Mrs. Ami Jacobs and Mr. and Mrs. Florian A. Brown for Mrs. Gordon Holborn, mother of Mrs. Marvin Beebe.

Mr. and Mrs. Madison J. Fitch have contributed in memory of Mrs. Clarence O. Cramer and Mrs. J. Balis Kennedy.



Mr. and Mrs. Donald Shaver were among the audience Saturday night of the Mansfield Playhouse production of "Come Blow Your Horn".

Mrs. Gerald W. Caywood with Mrs. William Enderby and Mrs. Jeffrey Clabaugh visited her mother, Mrs. Glenn Lybarger, and Mrs. W. C. McFadden, Crestwood Care center, Shelby, Monday.

Mrs. Eric J. Akers and her daughter, Megan, visited her parents, Mr. and Mrs. George Fessenmeyer, Ashland, Monday evening. Mrs. Akers will sing with the Mansfield Choral society Mar. 25 when it will perform Brahms's "Requiem" at Malabar High school, Mansfield, at 4 p. m.

The Mark Sheeleys spent last weekend with her parents, Mr. and Mrs. Stanley Wolczyk, Wadsworth.

Mr. and Mrs. John Hedeen left this week for Chantilly, Va., to visit the James Hedeens and to care for their grandchildren while the younger Mrs. Hedeen is undergoing surgery.

Mrs. G. Thomas Moore and Miss Linda Cline, Shelby, attended an OES district meeting for instruction in Goshen Friday. Saturday they attended a similar one in Cincinnati.

Mrs. Jeffrey Clabaugh and her children left for their home in Milwaukee, Wis., Tuesday after spending a week with her parents, Mr. and Mrs. William C. Enderby.

Mr. and Mrs. Max Caywood were hosts Sunday at a family dinner to honor the 12th anniversary of the Kenneth Rothlisbergers, Shiloh. Their guests included Mrs. Mark Caywood, Mrs. Gerald Caywood and Mrs. Ray Bright.

WANT ADS SELL!

BUILD FOR THE FUTURE.

REGULAR STATEMENT SAVINGS	5%
CHRISTMAS CLUB SAVINGS	5%
1-YEAR* AUTOMATIC TIME CERTIFICATE $500 Minimum Deposit	6%
2-YEAR* AUTOMATIC TIME CERTIFICATE $500 Minimum Deposit	6%
3-YEAR* AUTOMATIC TIME CERTIFICATE $500 Minimum Deposit	6½%
4-YEAR* AUTOMATIC TIME CERTIFICATE $1,000 Minimum Deposit	7¼%
5-YEAR* AUTOMATIC TIME CERTIFICATE $1,000 Minimum Deposit	7¼%
6-YEAR* AUTOMATIC TIME CERTIFICATE $1,000 Minimum Deposit	7½%
7-YEAR* AUTOMATIC TIME CERTIFICATE $1,000 Minimum Deposit	7½%
8-YEAR* AUTOMATIC TIME CERTIFICATE $1,000 Minimum Deposit	7¾%

* Federal Regulations prohibit the payment of a time deposit prior to maturity unless three months of the interest is forfeited and interest on the amount withdrawn is reduced to the passbook rate.

• INDEPENDENT
• HOME OWNED
• HOME OPERATED

FIRST NATIONAL BANK
OF MANSFIELD—PLYMOUTH, OHIO
Member FDIC

OUR DEPOSITS ARE UP!

ARE YOURS?

We keep growing so why don't you join us? Open your account and save regularly. Where your money goes back into improvements in your community.

Money Market Certificate

$10,000.00 or more -- 6 months -- earns interest at the average T-Bill rate at time of deposit.

7¾% per annum	8 years or more Automatic Time Certificate $1,000 minimum deposit
7½% per annum	6—8 years Automatic Time Certificate $1,000 minimum deposit
7¼% per annum	4 years time certificate $1,000 minimum deposit Interest payable semi-annually or monthly income plan
6½% per annum	2½ years or more Automatic Time Certificate $1,000 minimum deposit
6% per annum	1 year or more Automatic Time Certificate $1,000 minimum deposit
5½% per annum	181 days or more Automatic Time Certificate $1,000 minimum deposit
5%	SAVINGS PASSBOOK NOW RECEIVES DAILY INTEREST

Federal regulations require a substantial interest penalty on certificates withdrawn before maturity.

Our depositor's funds are reinvested right here at home

The Family Bank



Willard United Bank

OFFICES: WILLARD — NORTH FAIRFIELD — GREENWICH
MEMBER FDIC

The ONLY Bank in Huron County opened ALL day Saturday for your convenience

SUNSHINE'S MOTOR SALES

Corner Myrtle & Rt. 224, Willard

is

Going Out of Business

Sale Ends and Doors Will Close 6 p. m. Saturday, February 24, 1979

★ **NO GIMMICKS — The doors will close Feb. 24, 1979. All cars and trucks will be sold by that date. Many cars will be sold at cost or below.**

★ **WE WILL ACCEPT TRADE-INS — As a matter of fact, we will take anything in on trade — motorcycles, boats, cattle, hay, grain, antiques, snowmobiles — you name it, we'll take it in on trade.**

★ **SUNSHINE'S is moving under one big roof with Billy Inmon Ford, at the beautiful new, 23-acre facility on Rt. 13 near Greenwich. Billy Inmon will make an announcement within 90 days as to the future of this Willard location. All warranties from Sunshine's will be respected at Billy Inmon Ford.**

HURRY! FIRST COME GETS CHOICE



'74 Monte Carlo Landau
AM-FM stereo, air, 50,000 miles
maroon with black roof



'77 Thunderbird
V-8, auto., P.S., air, exterior decor group, yellow



'77 Grand Prix
red and white, new car trade in



'77 Cougar
V-8, auto., P.S., P.B., AM-FM, speed control, yellow with brown, half vinyl roof



'75 Impala
4 dr., H.T., air, last year of full-sized model



'76 Dodge Maxi-van 3/4-ton
air, window van, 15 passenger



'76 Ford F-150 4 x 4
2 tone paint, white spoked wheels, V-8, power steering



'76 Maroon Chevrolet
V-8, auto., P.S.



'76 Impala
air, stereo, local owner, 20,000 miles



'76 Chevy Luv
red, white and blue, manual transmission, 4-speed

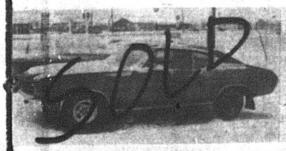

'72 Chevelle Malibu
V-8, auto., 2 dr., H.T.
$700

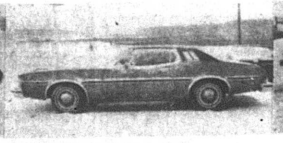

'76 Gran Torino Elite
P.S., P.B., air, green, new car trade-in



'64 international P.U. 3/4-ton
4-speed, good firewood truck
$485



'73 Ford F-100 P.U.
302 engine, 3-speed, 8 ft. bed, orange and white



'76 Chevy 3/4-ton
4-speed, V-8, P.S., P.B., 23,000 miles, red



'75 Ford F-100 Ranger
V-8, auto. and air, 8 ft. bed, red

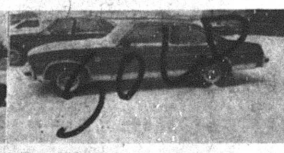

'75 Nova SS
2 dr., H. T., V-8, auto., P.S., P.B.



'77 TR7 Maroon
5-speed, AM-FM stereo, new car trade in, 20,000 miles



'77 Toyota Lift-Back
3 dr., red, 1-owner, low mileage

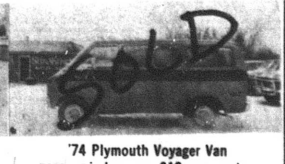

'74 Plymouth Voyager Van
pass., window van, 318 eng., auto., P.S., P.B., low mileage



'77 Ford Pinto Runabout
standard shift, orange



'74 Buick Electra 225
2 dr. H.T., new car trade in, Limited Edition

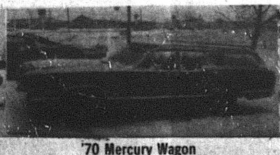

'70 Mercury Wagon
9 pass., green, luggage rack
$550

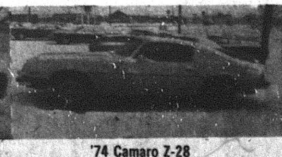

'74 Camaro Z-28
auto., P.S., P.B., yellow with black interior

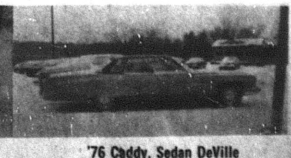

'76 Caddy. Sedan DeVille
1-owner, loaded, 32,000 miles, blue cloth interior

WISE SHOPPERS LOOK HERE FIRST!

A BUSINESS DIRECTORY

Thomas Organs with "Color-Glo", Story & Clark, Kimball, and Kohler & Campbell Pianos. See them at TANNER'S PIANO & ORGAN SALES, 2 miles south of Attica. tfc

PLUMBING
Complete Plumbing & Heating Service. PLUMBING & HEATING, 259 Riggs St., Plymouth, O., Tel. Leonard Fenner 687-6935.
Backhoe Service

DR. P. E. HAVER
Optometrist
Glasses ans Hard and Soft Contact Lenses
New Hours
Monday, Tuesday and Friday 8 a. m. to 5;30 p. m.
Wednesday 8 a. m. to 5:30 p. m. and 7 to 9 p. m.
Saturday 8 a. m. to 3 p. m.
Tel. 687-6791
for an appointment.
13 W. Broadway, Plymouth

GETTING MARRIED? See quality wedding invitations and announcements at The Advertiser. Ready service at prices you can afford. tfc

HOME INSULATION. For free estimates, Tel. Charles Harvey, 935-1087 or Steve Gullett, 935-0489 COLLECT. 19p-tfc

WATCH and jewelry repair overhauling regulating, ring sizing, ring prong rebuilding – all your service needs taken care of by a trained and skilled jeweler. All work done in the store. Farrell's Jewelry, 9 E. Maple St., Willard. Tel. 933-8421 tfc

INTERIOR AND EXTERIOR PAINTING: roofing, spout- and masonry work. Kilgore Bros. Tel. 752-8922. tfc

TRENCHING and backhoe service. Tel. 687-7053, 935-3444 or 744-2207. Gregg Sherck, operator. tfc

FOR SALE: Electric motors, several sizes, used, all in working condition. See at 14 East Main street. tfc

Learn how.
With a free catalog of over two hundred federal publications. For your copy, write: Consumer Information Center, Dept. D, Pueblo, Colorado 81009.

A Public Service of This Newspaper & The Advertising Council

Carpets Vinyls
(Domco, Armstrong, & Congoleum Vinyls)
Paints (Custom Colors)
Varnish & Stains
Dry Wall Products
Contractors' Prices
ROW'S CARPET
Rt. 224, Willard
Tel. 935-8233

All Types Of **PRINTING**
Tickets – Programs
STATIONERY
BUSINESS FORMS
COMPLETE LINE OF
Wedding Stationery
Shelby Printing
17 Washington St., Shelby, Ohio
PHONE: 342-3171

FLUFFY soft and bright are carpets cleaned with Blue Lustre. Rent electric shampooer $2. Miller's True Value Hardware. 1c

THIS ORGAN LOOKS RATHER BAD . . . but you'll love its sound. Hammond spinet, ready to provide years of pleasure, musically excellent. If you don't have to have a showpiece, or one with all the automatic whizz bangs, it's a great buy for only $495. 150 Beautiful Pianos and Organs. No risk lease with purchase option. HARDEN'S MUSIC 173 S. Main, Marion. Collect 614-382-2717. 1c

More people go to museums than play tennis, go bowling, jog, play softball, or go fishing.
Support The Arts
That's where the people are.
National Endowment for the Arts

Beat the Big One... Heart Attack
Give Heart Fund

OF THE PEOPLE, BY THE PEOPLE, AND FOR THE PEOPLE.
The American Red Cross

ALWAYS SHOP AT HOME FIRST

FOR SALE: 1976 CB Honda, like new, 2,400 miles, with windshield, saddle bags and box, sissy bar. Tel. 687-6375 after 5 p. m. 1c

HELP WANTED: Middle aged lady to help in home of aged couple. Will pay some wages, to care for a semi-invalid, five days per week. By reference only. Write Lee Frankenfield, 11560 C. R. 36 East, Republic, Ohio 44867 or phone 426-2344. 1,8p

Cash buyer for older furniture, glass, china, jewelry, photographs, etc., Tel. 687-2155. 1,8,15,22p

WILL DO sewing, alterations, and mending. Tel. 687-3235. 1,8,15c

FOR RENT: Two bedroom housetrailer, $50 deposit, $130 month. Call 687-7125 or 687-4081. No animals or children. 1c

FOR SALE: Three bedroom brick ranch with horse barn, on 8½ acres, near Willard. Three ponds with fish.
Drive-in. Well equipped. Near Norwalk on highway.
Tel. 935-3175 for appointment to see.
C. A. Driver, real estate broker. 1,8,15,22c

NOTICE TO BIDDERS
Sealed bids will be received by the Village of Plymouth until 12 o'clock noon on Mar. 15,1979, at its offices, 25 Sandusky Street, Plymouth, Ohio, and then and there publicly opened and read aloud, for the sale of one Model 1953 Freuhauf semi-trailer, 3,100-gal. capacity, stainless steel, double jacket, insulated, rear compartment, good rubber.
Prospective bidders may inspect this equipment by arrangement with Fire Chief Wayne E. Strine, Tel. 687-8723.
The Village reserves the right to reject any and all bids and to waive irregularities in the submitting of bids.
By order of the Village Council:
Raymond L. Brooks, Clerk
1,8,15c

CARD OF THANKS
The family of Hazel D. Cramer wishes to thank the Willard Area hospital, Dr. T. L. Liem and the nurses for their excellent care; to all friends and relatives who cared so much and were so thoughtful during her three month illness, also for their many beautiful flowers, visits and prayers.
A very special thank you to the Rev. Taggart for his visits to the hospitals and for his help and encouragement to her family during her long and difficult illness. A special thank you to him for his uplifting and encouraging memorial and burial service.
We thank friends, neighbors and relatives for their contributions and gifts of food and beautiful floral offerings.
We thank the McQuate-Secor Funeral home for their efficient service and also thank the pallbearers.
We thank the Presbyterian Women's association for their lovely dinner.
A special thanks to Mr. and Mrs. Roy Carter for the use of their hospital bed and the American Legion for the use of their wheel chair.
We thank those who contributed to the memorial fund of the Presbyterian church and to the Plymouth Public library.
All these expressions of love and sympathy help to ease the burden we bear.
May God bless you all.
Clarence O. Cramer
Mr. and Mrs. Keith Gooding and family
Mr. and Mrs. Dayton Cramer and family
Mrs. Deryl Daugherty and family
Florence A. Danner 1c

ALWAYS SHOP AT HOME FIRST

Perform a death-defying act.

Have your blood pressure checked.
Give Heart Fund
American Heart Association



GOING PLACES?
(Share a ride with a friend.)


CONDON REAL ESTATE
PLYMOUTH

Three bedroom mobile home with 10 x 17 ft. addition on lot in nice location. Gas furnace, stove, refrigerator, washer, dryer, other furniture. Utility shed. $9,600.

Mobile home 10 x 50, all furniture included, two-car garage with upstars and bath. On nice lot with fruit trees.

Three bedroom, new carpet in living room, dining room, bath and kitchen. Basement, new gas furnace. $19,900.

Three bedroom, hardwood, double living room, basement, gas furnace. $24,900. Nice location.

Two bedroom one story. Basement, fuel oil furnace. Low heating bill! Two car garage. Nice location. A nice house for a small family and priced at only $14,900.

Duplex with two bedrooms in each apartment. Basement, gas and electric heat. On corner lot with extra lot. Separate utilities.

1976 Patriot Mobile Home, 14 x 64, two bedrooms. Carpet throughout. In "like new condition". Immediate possession.

Three or four bedrooms. Carpet in living room and bedrooms. New wiring. Aluminum siding. Large lot. Only $13,000.

Brick duplex. One three-bedroom and one one-bedroom apartment. Basement, gas furnace. A good buy at $16,000. Will consider land contract.

Two bedroom one story, nice basement, gas furnace. One car garage. Stove, refrigerator and other furniture included. $20,000. To settle estate.

SHILOH

Four bedrooms in country on one acre lot. Carpet, built-in range, new furnace, water heater and softener. Two car garage. Immediate possession.

Three bedroom, basement, gas furnace, immediate possession, $11,200 or make offer.

WILLARD

Two bedrooms, 1 ½ baths, large remodeled kitchen, full basement, gas furnace, $19,000.

Three bedrooms, large kitchen and dining area. Carpet. Enclosed back porch. New furnace. $16,900.

GREENWICH

Three bedroom modular home, needs some work. Basement, 1½ baths, Franklin stove. In country on 1 ¼ acres. Greenwich Local School district.

Lovely three bedroom ranch in country on three acres with one acre pond. L. P. furnace. 19 ft. freezer. Washer, dryer. Work bench. 1½ car garage. See this one at $54,900. 15 acre building site.

Two bedroom one story outside corporation. Utility room. New carpet in living room. One car attached garage. Enclosed front porch. On double lot. $13,900.

PAULINE E. CONDON, Broker
109 Plymouth St., Plymouth, O., Tel. 687-5761
ASSOCIATES
Ron Danhoff, 935-0772 Bill Wheeler, 687-7561
Ruth Hawk, 687-5484 Marsha Bevier, 752-9541
H. Lee Welker, 687-3451

ADVERTISER WANT ADS

First 20 words	$1.25
Each additional word	4¢
Card of thanks	$2.00

ALWAYS SHOP AT HOME FIRST

RESOLUTIONS OF RESPECT
In Memory Of
Bro. Alvin T. Wilkerson, who died January 26, 1979.

Once again a Brother Mason, having completed the designs written for him on life's trestle board, has passed through the portals of Eternity and entered the Grand Lodge of the New Jerusalem, and hath received as his reward the white stone with the new name written thereon; and,

Whereas, The all-wise and merciful Master of the Universe has called from labor to refreshment our beloved and respected brother, and he having been a true and faithful member of our beloved Order, therefore be it

Resolved, That Richland Lodge No. 201, F. & A. M. of Plymouth, Ohio, in testimony of its loss, drape its Charter in mourning for thirty days, that we tender to the family our sincere condolence in their deep affliction, and that a copy of these resolutions be sent to the family.

Herbert G. Caudill, W. M.
Bernard A. Garrett, S. W.
Max A. Caywood, J. W.
Committee

attend


Perform a death-defying act.
Have your blood pressure checked.
Give Heart Fund
American Heart Association

CARD OF THANKS
We wish to thank Dr. Jackson and the nurses and aids at Willard hospital for their care, McQuate-Secor Funeral home for their services, the Rev. Julian Taggart for his words of comfort, the Presbyterian Womens association, friends and neighbors for the preparation of food and to all those who sent flowers and cards, made donations to the library and to the Prebyterian Church Memorial Fund and to all those who helped in any way during the illness and death of our mother. All is greatly appreciated.
The family of Gertrude I. Roberts 1p

FISH FRY
Friday, Feb. 2, 1979

Lake Erie Perch -- All You Can Eat

Adults $4.75 Children $2.50

Serving Starts 5:30 p. m.

Ehret-Parsel Post 447, American Legion

Trux St., Plymouth, O., Tel. 687-6884

Pleasant Valley Realty
New Haven, Ohio
Tel. 933-2851 or 687-1425

Who cares if the old groundhog predicts six more weeks of winter? We have a number of ways to help you chase away your mid-winter doldrums. Our selection of homes and business opportunities will cheer you up considerably and our salespeople will put all their professional know-how to work to help you get the best buy and to make sure you find the home that is most suited to your family's needs. Call us ANYTIME.

$54,900
Most unusual log cabin home built with quality materials and expert care. Three bedrooms, two working fireplaces, full finished basement including rec room, workshop, summer kitchen and sewing room. Lovely porch and beautiful setting. Two acres of wooded countryside. Cheryl Sanders will be happy to show you. Call her at 687-1425 or 752-6814.

$28,900
Three bedroom two story with all the room you could want! Double living room, den, one bedroom and bath on first floor. Two more bedrooms upstairs. This home has been newly remodeled throughout. It is fully insulated to cut down on heating costs and is carpeted. Plenty of ground surrounds this extra special home. Call Charlie Slone if you'd like to know more about it. 687-1425 or 687-7315.

$74,900
Crestview schools. Almost new three bedroom ranch on lovely two acre lot. Carpeted, two fireplaces —one in the living room and one in the large, full basement. Thermopane windows keep the heat inside. 2½ car garage, too. Mary Seidel can answer all your questions. 687-1425 or 752-2254.

$16,900
Attention handymen! This three bedroom two story located in Shiloh will keep you busy this winter, if you're interested in doing some sprucing up. The home has new wiring and copper plumbing but needs some finishing touches. There's a full basement, new furnace, new electric hot water heater. Plaster walls, hardwood floors. All the basics are here and the price is right. Charles Hall can help you get started. 687-1425 or 687-8295.

$61,900
Wouldn't today be a good day to look at a beautiful home? We think this one is pretty special. It's a four bedroom, two bath two story on over one acre of ground. Kitchen with dishwasher, third floor attic, full basement, carpeting and fireplace, oversized two car garage and first floor laundry, too. This lovely home has everything and Mary Seidel would love to show it to you. 687-1425 or 752-2254.

Cheryl Sanders 752-6814	Charlie Slone 933-2851
David Hall 687-2751	Mary Seidel 752-2254
Becky Wilson 752-5104	Charles Hall 687-8295
Tom Thompson 935-5693	Pam Sanders 744-2427

Emma Slone
933-2851 or 687-1425

SHELBY • BUD YOUNG, SHELBY • BUD YOUNG, SHELBY • BUD YOUNG,

EXCLUSIVELY AT

FOODLAND

Dinnerware

FIESTA

JOIN OUR CLUB PLAN
OWN A BEAUTIFUL

20-Piece

STONEWARE SET
AT A SUBSTANTIAL
SAVINGS!

YOUR FIRST

99¢ FREE

FIESTA STAMP

WHEN YOU TURN IN YOUR COMPLETED RESERVATION CARD

COLLECT 24 STAMPS FOR YOU 20-PC. FIESTA STONEWARE SET

(23 Stamps @ 99¢ - $22.77 plus tax)



YOUR CHOICE OF THREE BEAUTIFUL PATTERNS



COPENHAGEN
Fresh as a sea breeze, the old world charm of this lovely design will enhance any table.

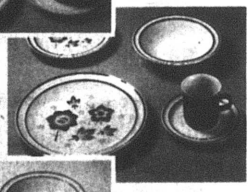

TUDOR BLUE
Charming as an English country garden, this beautiful pattern will make every meal a delight.



ASPEN
Crisp and stimulating as a breath of spring, a design that lends a bright cheerful note to any decor.

5-PC. MATCHING COMPLETER SETS AT A WORTHWHILE DISCOUNT

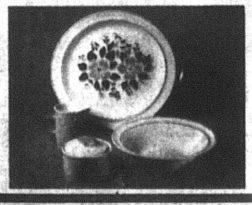

Vegetable Bowl
Serving Platter
Creamer
Sugar Bowl with Cover

only $9.95 plus tax

no stamps required

HERE'S HOW...

TO RESERVE AND GET YOUR OWN SET OF

FIESTA STONEWARE

You will have until April 21, 1979 to complete your Saver Card(s).

1 **CHOOSE AND RESERVE**
Register your choice of pattern on the free Reservation Form.

2 **COLLECT**
Obtain FIESTA Stamps at 99¢ each (plus tax) with every $5 purchase. (Excludes Beer, Wine, & Cigarettes). Paste them on your Saver Card.

3 **REDEEM**
When your card is completed, pick up your set right at the store. Complete as many cards as you like.

GET YOUR FIESTA Saver Card TODAY!

START SAVING FOR YOUR STONEWARE SET NOW!



SEE THIS BEAUTIFUL STONEWARE ON DISPLAY AT FOODLAND NOW!

AREA FOODLAND MARKETS

BOB'S FOODLAND
110 MAIN ST.
ARCADIA, OHIO.

*BOWERSTON'S FOODLAND
8011 WEDGEWAY ROAD
CENTERBURG, OHIO

*BRYAN FOODLAND
218 S. MAIN
BRYAN, OHIO

*CATAWBA FOODLAND
4104 GROVE ST.
CATAWBA POINT

*CONTINENTAL FOODLAND
112 E. MAIN ST.
CONTINENTAL, OHIO

*DEFIANCE FOODLAND
519 PERRY ST.
DEFIANCE, OHIO

*DENZLER FOODLAND
PARK & MULBERRY
DENZLER, OHIO

FAMILY FOODLAND
104 BRIDGE ST.
DELTA, OHIO

*FAYETTE FOODLAND
N. FAYETTE ST.
FAYETTE, OHIO

G & G FOODLAND
MAIN STREET
STOCKDALE, OHIO

*LIBERTY CENTER FOODLAND
400 MAPLE ST.
LIBERTY CENTER, OHIO

LINDLEY FOODLAND
225 MAIN ST.
LINDLEY, OHIO

*McCLURE FOODLAND
McCLURE, OHIO

*MAUK'S FOODLAND
ATTICA, OHIO

MIDDLE'S FOODLAND
134 E. BERRY ST.
OPLAND, IND.

PEOPLE'S FOODLAND
113 W. SECOND ST.
OAKDALE, OHIO

*PLYMOUTH FOODLAND
263 BADGLEY ST.
PLYMOUTH, OHIO

*SHELBY FOODLAND
N. GAMBLE & STATE STS.
SHELBY, OHIO

WAYNE'S FOODLAND
311 E. WASHINGTON ST.
LAFAYETTE, OHIO

*INDICATES STORE IS OPEN ON SUNDAY

FOODLAND INSTA

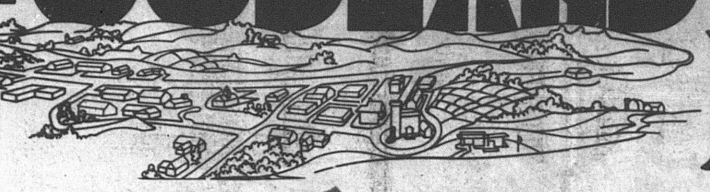

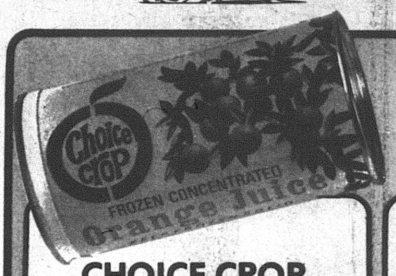

CHOICE CROP 100% FLORIDA ORANGE JUICE

12 OZ. CAN 2¢

WITH ONE FILLED INSTANT BONUS CERTIFICATE

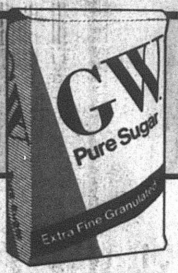

G.W. PURE SUGAR

5 LB. BAG 38¢

WITH ONE FILLED INSTANT BONUS CERTIFICATE



STAR KIST CHUNK LIGHT TUNA

6½ OZ. CAN 9¢

WITH ONE FILLED INSTANT BONUS CERTIFICATE



PURE CRIS

24 OZ. BTL. 6

WITH C INSTANT BON

COUPONS AND PRICES GOOD



PACESETTER DRY CHUNK

DOG FOOD

25 LB. BAG $3.79

JUST GRAND WHITE OR COLORED

BATHROOM TISSUE

6 ROLL PKG. $1.09



BREAKFAST OF CHAMPIONS

BIG "G"

WHEATIES

18 OZ. BOX 79¢

LIMIT 1 WITH COUPON BELOW



CH

42½ OZ. BI-PAK CAN $1

NON FOOD

ultra brite

FOR WHITER TEETH ORIGINAL FLAVOR

ULTRA BRITE 7.5 OZ. TUBE 89¢

FAST SORE THROAT RELIEF!

CHLORASEPTIC REG. OR CHERRY LOZENGES PKG. OF 18 79¢

THE WHOLE FAMILY CAN USE

RIGHT GUARD DEODORANT 3 OZ. BONUS CAN 79¢

AIDS IN TREATMENT OF ACNE

STRI-DEX MEDICATED PADS JAR OF 75 $1.39

MEN'S - KNIT WRIST

BROWN JERSEY GLOVES PR. 79¢

FRESHEN YOUR WHOLE HOUSE WITH

Lysol®

DISINFECTANT SPRAY

18 OZ. CAN $1.99

Lysol® BRAND DISINFECTANT DEODORIZING CLEANER 28 OZ. BOTTLE $1.41

FOODLAND-WIDE OR MED. EGG NOODLES 16 OZ. PKG. 55¢

LA CHOY SOY SAUCE 10 OZ. BOTTLE 72¢

LA CHOY-CHOI VEGETABLES

COLLEGE INN CHICKEN BROTH 13¾ OZ. CAN 38¢

COLLEGE INN BEEF BROTH 13¾ OZ. CAN 44¢

COUPON

KEEBLER BLUE CRACKERS 16 OZ. BOX 78¢

LIMIT 1 ONE COUPON PER CUSTOMER

COUP

BREAKFAST OF CHAMPS WHEATI

FROZE



BANQU FRIED CHICKE

FROSTY ACRES GREEN PEAS - CORN OR MXD. VEGETABLES 20 OZ. PKG.

ANT BONUS®





DIGESTABLE
O OIL
8¢
E FILLED
S CERTIFICATE

MILD LIQUID
PALMOLIVE
22 OZ. BOTTLE
9¢
WITH ONE FILLED INSTANT BONUS CERTIFICATE

DINNER BELL SLICED
BOLOGNA
LB. PKG.
48¢
WITH ONE FILLED INSTANT BONUS CERTIFICATE

IT'S AS EASY AS

1. SAVE YOUR "INSTANT BONUS" COUPONS IN A HANDY SAVINGS COUPON CERTIFICATE CARD. YOU GET ONE COUPON FOR EACH DOLLAR SPENT. (EXCLUDING BEER, WINE AND CIGARETTES.)
2. BRING A FEW CENTS WITH YOU AND YOUR FILLED "INSTANT BONUS" SAVINGS CERTIFICATE(S).
3. NOW TAKE YOUR PICK OF ANY ONE OR MORE OF THIS WEEK'S "INSTANT BONUS" SPECIALS AND TAKE HOME REAL "INSTANT BONUS" SAVINGS.

IT TAKES ONLY 30 COUPONS TO FILL ONE CERTIFICATE.

We know what it is to feed a family

THRU WEEK ENDING FEB. 3, 1979

A CHOY
BEEF OR
CHICKEN
OW MEIN
39



KEEBLER
CLUB
CRACKERS
16 OZ. BOX
78¢
LIMIT 1 WITH COUPON BELOW



FRUIT JUICY RED
HAWAIIAN PUNCH
64 OZ. GLASS BOTTLE
79¢



DUNCAN HINES
DELUXE II OR PUDDING RECIPE
CAKE MIX
18½ OZ. BOX
69¢

NFOOD

$2.09
2 LB. BOX

69¢

LA CHOY WON TON SOUP
10 OZ. PKG.
69¢

SUEY
28 OZ. CAN
92¢

LA CHOY CHOW MEIN NOODLES
5½ OZ. CAN
63¢



UNCOMMONLY GOOD
RICH 'N CHIPS COOKIES
13 OZ. PKG.
98¢
LIMIT 1 WITH COUPON BELOW

AUNT JANE'S
HAMBURG SLICED DILLS
32 OZ. JAR
$1.08

LIPTON-FLO-THRU TEA BAGS
100 COUNT
$2.19

DAIRY



JUMBO TREAT
ICE CREAM
GALLON CARTON
$1.95

GOOD ON CEREAL
HALF AND HALF
PINT CTN.
49¢

COUNTY LINE-OLD WORLD
SWISS CHEESE
LB.
$2.49

BAKERY

FOODLAND ENRICHED WHITE BREAD
3 16 OZ. LVS.
89¢

NICKLE'S-YEAST SUGAR DONUTS
8 OZ.
79¢

COUPON
KEEBLER
RICH 'N CHIPS COOKIES
13 OZ. PKG.
98¢
LIMIT 1

WE GLADLY ACCEPT USDA FOOD STAMPS
IN FAIRNESS TO ALL OUR CUSTOMERS QUANTITY RIGHTS RESERVED

FOODLAND

We know what it is to feed a family

MEAT DEPT.



DINNER BELL
SEMI-BONELESS
HAM
WHOLE OR PORTION LB. $1.29



DINNER BELL
REGULAR OR TEXAS SIZE
WIENERS
LB. PKG. $1.18

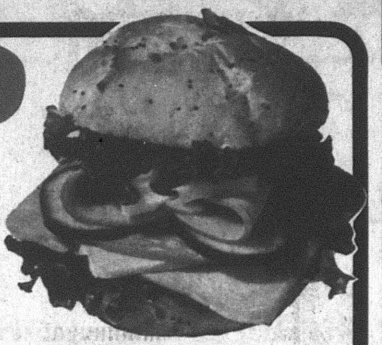

DINNER BELL
DUTCH, PEPPERED, SPICED, SALAMI, BEEF SALAMI, P & P,
LUNCH MEAT
LB. PKG. $1.39

NORBEST PLUMP TURKEYS
12 to 24 LB. SIZE LB. 79¢

TENDERBEST LEAN CUBE STEAKS
LB. $1.99

TENDERBEST WHOLE BONELESS NEW YORK STRIPS
IN THE BAG LB. $2.89
CUT INTO STEAKS LB. $3.19

SEMI BONELESS HAM SLICES
LB. $1.59

RIEGEL CHIPPED CHOPPED HAM DELICACY..... LB. $1.79
FLECHTNER IN THE PIECE BRAUNSCHWEIGER ... LB. 89¢
HORMEL CANNED HAM PATTIES .... 12 OZ. CAN $1.59
CLAUSSEN WHOLE OR SLICED DILL PICKLES.... QT. JAR $1.29
SWIFT FOR BREAKFAST SIZZLEAN ..... 12 OZ. PKG. $1.59
SNOW FLOSS FRESH SAUERKRAUT ... 2 LB. BAG 59¢
STORE MADE PORK SAUSAGE..... LB. $1.29
ICELANDIC BABY SWISS CHEESE... LB. $2.19
SLICED..... LB. $2.29

PRODUCE



HAVE BAKED POTATOES TONIGHT!
IDAHO POTATOES
10 LB. BAG $1.39

CRISP SWEET FLAVOR
RED DELICIOUS APPLES
3 LB. BAG 79¢

BAKE AN APPLE PIE WITH-C.A.
JONATHAN APPLES
3 LB. BAG 89¢

YELLOW COOKING ONIONS 3 LB. BAG 69¢
SNAPPY RED RADISHES LB. BAG 49¢

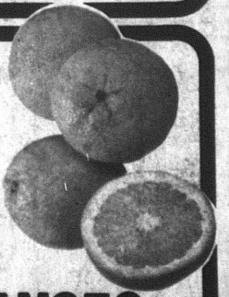

JUICY SWEET
NAVEL ORANGES
6 FOR $1.09

THE PLYMOUTH Advertiser

Vol. CXXVII – 127th Year, No. 6. Thursday, February 8, 1979

An Independent Newspaper Published Every Thursday at 14 East Main St., P. O. Box 168, Plymouth, Ohio

Second Class Postage Paid At The Post Office, Plymouth, Ohio 44865

SUBSCRIPTION RATES: $7.00 a year in Crawford, Huron and Richland Counties, $7.50 Elsewhere in Ohio; $8.00 Out of State

A. L. PADDOCK, Jr., Editor and Publisher Telephone: 687-5511 P. W. THOMAS, Editor 1925-1954

The Voice of The Advertiser —

On roads and repairs

Defeat by Huron countians of a new operating levy of eight-tenths of one mill to fund highway and bridge repair at the polls in November was certainly not unanticipated. None of the commissioners we talked to showed any sign that he expected the levy to be approved.

"We put it on there," one of them said, "for two reasons: one, we were asked to do so by the county highway department; and two, we figured the money is needed. It's not as if we go around asking for unnecessary money every time you turn around."

So it should come as no surprise that employees of the county highway department are not happy with their lot.

The assistant county engineer said last week that the men are disgruntled, if not rebellious. He pointed out they have become accustomed to an annual pay rise of seven or 7.5 per cent and that this year's raise was only five per cent angered them.

Their average hourly pay is $6.10 an hour, which does not include fringe benefits.

What the highway employees dislike most, the assistant county engineer said, is that overtime pay has been eliminated.

Instead, the men receive compensatory time off, at the rate of one hour for each hour of overtime worked.

And when the commissioners announced on Feb. 2 the largest carryover balance at year's end in a long time, the highway department men seethed, if not boiled over.

Will the commissioners use some of this money to help the highway department? The assistant engineer doesn't think so. He says there's no precedent for it and the commissioners are on an austerity kick just now.

What to do?

Well, for one thing, pray. Pray that the remainder of this month and all of next will be snow-free, which means that costs can be kept within the range forecast when the budget was drawn up. It won't placate the highway department crews, though. They still want a bigger piece of the pie.

For another, don't be so demanding of the highway department. If there are chuck holes in the road that goes past your house, or in which you drive to work, be patient and understanding. Routine repair has been budgeted. When it's possible for the staff, in a normal work week of 40 hours, to get around to your problem, the job will be done. And don't grouse about the department's priorities: everything in its season.

For a third, don't expect more than you're paying for. Sure, the tax bill is staggering, for all of us. But so long as we have near double digit inflation, which is certainly not the fault of the county commissioners nor of the highway department or its employees, what you pay for will be increasingly much less than you expect to get.

Finally, if you have some ideas as to how the whole situation can be improved, turn up at the commissioners' meetings, which occur on Thursdays. Or call them at home. Tell them what you think. This is the way government is supposed to work.

And perish the thought that the "blue flu", or its equivalent in the highway department, should afflict the staff. What it all boils down to is better communications, more patience by both sides, more concern for the common weal and less concern for personal advantage. After all, there's nobody starving. Nobody intends that anybody should starve. And we're none of us about to let it get that far.

Driver hurt in collision

A 42-year-old Plymouth route 1 driver was slightly injured Saturday morning when his car was struck in Malone road, Cass township, by another driven by a 20-year-old Plymouth girl.

Donald M. Echelbarger, who lives in Base Line road, was treated in Willard Area hospital and released.

State highway patrol reported Kimberly Kamann was driving southeast in Malone road when she went left of center as her car crested a hill. Her car struck that of Echelbarger, headed northwest. She was summoned on a charge of driving left of center.

Two Shilohans escaped injury in separate collisions Thursday.

Mark A. Oney, 17, lost control of his vehicle in Route 603 near Noble road at 5:30 a. m. The car overturned and landed in the westbound lane, sheriff's deputies said.

Shiloh - Cass - Bloominggrove Fire department was summoned because gasoline spilled on the roadway.

Oney was summoned for excessive speed for road and weather conditions.

Carson J. Shepherd, 25, sought to halt at Euclid and North streets but his car slid into a stop sign at 8:35 a. m. There was no summons.

Banner reports record earnings

Record earnings for the second quarter and first half of the fiscal year ending June 30, 1979, have been reported by Banner Industries Inc., parent firm of Plymouth Locomotive Works, Inc.

Net income for the quarter ending Dec. 31 was $1.2 million, or 30 cents a share, as compared with $605,050, or 15 cents a share, during 1977. Sales rose 21 per cent from $37.6 million to $45.6 million.

For the six month period ending Dec. 31, net income was $2.4 million, or 60 cents a share, a rise of 59 per cent from the $1.5 million, or 38 cents a share, in 1977. Sales rose 17 per cent from $74.9 million to $87.4 million.

Pastor's kin dies at 67 in hospital

Mother of Mrs. John H. Hutchison, Jr., Mrs. Arthur Stevenson, 67, Homerville, died in Lodi Community hospital Saturday.

She had been in ill health since the Christmas holidays.

She was born in Wellington and lived in Homerville for 40 years. Her husband has been the clerk of Homer township for many years.

A graduate of Ohio State university, she taught school in Valley City, Homerville and Chatham before her marriage.

She was a member of St. John's United Church of Christ, Congregational, Albion; the Jackson grange of Albion, and James Fowler Chapter, Daughters of the American Revolution.

Her husband also survives. So do a sister, Mrs. Mary Markham, Marion, and two grandchildren.

Funeral services were conducted Monday afternoon from Parker Funeral home, Lodi, by her pastor.

Burial was in the Chatham cemetery.

Mrs. Baum dead at 81

Sister-in-law of Mrs. W. C. McFadden, Crestwood Care center, Shelby, Mrs. Grace McFadden Baum, 81, died last week in Ft. Lauderdale, Fla.

For many years she taught school in North Olmsted and visited Mrs. McFadden every summer.

Funeral services were conducted Saturday in Lakewood.

At Shiloh, some do, some don't

A survey of 215 households in Shiloh resulted in 80 responses, which showed:

– 54 per cent oppose trick-or-treat night;

– 57 per cent are satisfied with the new water system;

– 51 per cent think the system of police protection, by which the county sheriff furnishes officers under an annual contract, is adequate;

– 49 per cent favor establishment of a municipal park at Euclid street and Noble road, adjacent to the brick yard pond;

– 54 per cent would be interested in cable television if it should become available.

Cubs give nine awards to six boys

Six Cub Scouts received awards during Thursday night's Cub Scout pack meeting at Ehret-Parsel Post 447, American Legion. These are Aaron Stephens, Bobcat; Lance Combs and Scott Hedeen, gold arrow; Heath Hale, Wolf and gold arrow, Jeffrey Redden, Bear; Eddie Fletcher, Webelos, howman and artist badge.

Bradley Seel was the first place winner among eight-year-olds during the Cubs' annual Pinewood derby.

Second place winner was John Hutchison. Third place went to Aaron Stephens.

Scott Gano placed first among nine-year-olds with Jeff Redden second and Gregory Burks third.

Kevin Taylor was the first place winner for 10-year-olds. Eric Rath was second and Chris Barnthouse third.

Gas rate rise not justified, consumer group tells council

No gas rate increase is justified now, James Babcock of the Consumers Council told village council Tuesday night.

The rate increase proposed by the company is based on 1977 costs, Babcock said, but the company is applying to the PUCO to use 1978 figures, which are more substantial and would thus enlarge a probable rate increase to the village's 630 gas users.

Robert Simmers, representative of Columbia Gas of Ohio, Inc., said the Consumers council computes operating expenses differently, which results in a confusion of figures.

Babcock recommended that a one year contract would be more advantageous than a two- or three-year contract because of the many changes in the law, whereas if the village were tied down to a longer contract, it could not participate.

Councilman Michael Taylor said if the company had a common rate for every community, it could save money rather than trying to negotiate with so many.

The company has offered the village a two-year contract based on 1977 costs. Babcock suggested the village could compromise if the company would accept a seven per cent increase on base revenues, which would be lower than what has been offered.

Councilman David A. Howard asked what the cost to the average user (the average resident user in the village is now paying $43.12) would be if the rate were increased by one per cent.

The answer was about 15 cents plus the additional adjusted charges, which would automatically go up in proportion.

The council hopes to make a decision at the Feb. 20 meeting.

A village employee, James Neeley, asked the council what it planned to do about pay raises. Councilman Ervin Howard and Taylor have been meeting with each department to determine its wants and are still gathering more information on insurance plans. they then will take a good look at the appropriations to see what raises will fit in.

The two councilmen, who were appointed by Mayor Elizabeth G. Paddock as a committee, agreed to a resolution that when the raises are decided upon, they will be retroactive to Feb. 16, 1979. The date was chosen as a convenience in preparing the payroll.

A resolution to this effect will be prepared by Solicitor Robert A. McKown, who brought the matter up.

He explained the Ashland Board of Education had run into a financial problem when it gave pay raises without first making a determination of when they would start, and now after an audit, individual school board members may have findings against them in the thousands of dollars.

"If Ervin Howard's plans work out, Mary Fate park will be getting a facelift.

Working closely with the park board, he will apply for matching federal funds through the Department of Natural Resources.

This money, if it is forthcoming, could add tennis courts and acquire more land, which Howard said he has already determined the village would find available. One of the aspects of the plan is to make the center of the park into a winter skating rink and in warmer months an all-purpose area for various activities.

He said he believes in "starting small", then growing. This could include the acquisition of the swimming pool, which is privately owned by a non-profit organization.

Plans will have to be prepared by a qualified engineer and the park board is meeting with Raike Associates, Ashland. Its fee will hover around $800.

The fire department also attempted to apply for a grant from the Department of Natural Resources to help rural departments.

Fire Chief Wayne E. Strine requested a $4000 grant for equipment. Under this program, no matching funds are required.

One hundred eight other departments also applied and only 34 were approved. Plymouth was not one of the lucky ones. Application can be made again next year.

Mayor fines five men

Richard Martin, Mt. Vernon, was fined $150 on each of the four charges after pleading guilty Monday in mayor's court.

Daryl J. Peters, Mt. Vernon, his companion, also pleaded guilty to a charge of disorderly conduct. He was fined $50.

The charges stemmed from a fracas in Ehret-Parsel Post 447, American Legion, Jan. 23 during the weekly country music dance.

Brian D. Potts, Shelby, pleaded guilty to driving 60 miles an hour in a 35-mile zone. He was fined $25 and court costs.

Ronald Lahmon pleaded no contest to charges of disorderly conduct and assault and battery. He was fined $50 on each charge.

William Ratliff pleaded guilty to a hit-and-run charge. He was fined $37 and costs and is to make restitution to the owner of the trailer rig struck by his van in Route 61.

Two make 4.0 grades at Shiloh

Two Shiloh Junior High school pupils made 4.0 grade-point averages during the third six week period, their principal, Edward M. Kinsel, reports.

These are Vicki Brown and Linda Steele, both eighth graders.

Twelve pupils were named to the honor roll and 25 to the merit roll.

Honor roll grades were recorded by Lisa Baldridge, Lisa Daron, Brian Edler, Jeffrey Fenner, Nancy Ritchie, Dawn Robertson, Craig Thornaberry and Ginger Martin, eighth graders, and Daniel Sponseller, Christine Elliott, Rodney Hampton and Loren Kranz, seventh graders.

Merit roll pupils are Jesse Woodmansee, Rick Hawkins, Mary ann Nease, Gregory Polachek, Dianne Snyder, Darla Shirey, Traci Caywood, Frank Lawrence, Cheyne McGinnis and Rhonda McDonald, eighth graders.

Also, William Stephens, Shelli Mowry, Thomas Baker, Kenneth Collins, Richard Cunningham, Kim Daron, Kris Drake, Julie Ross, Brian Vredenburgh, Glenda Will, Kimberly Wilson, Melanie Wolf, Timothy Hall, Charlene Sams and Darren Branham, seventh graders.

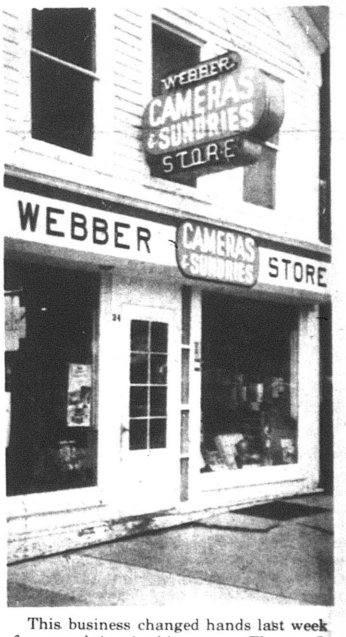

This business changed hands last week for second time in this century. Thomas J. Webber sold his family's business (he was third generation in it) on Aug. 14, 1978, to the Thomas Johnsons, New Washington. They sold Jan. 31 to Michael Spiess, Mansfield.

Births exceed deaths by 322 in Huron county

Births exceeded deaths in Huron county during 1978 by 322 persons, Huron county department of health reports.

Births numbered 750, of which 404 were male and 346 female. These births occurred mostly in Norwalk – 450 of them. There were 292 in Willard and eight elsewhere in the county.

Deaths totalled 428, evenly divided at 214 between males and females. Deaths in Norwalk amounted to 214, in Willard 120, elsewhere in the county to 94.

Main cause of death was cardiovascular disease – 250 persons. Cancer took 58, respiratory diseases 34, accidents 23, homicides and suicides five, diseases of early infancy five and other causes 53.

That Huron countians live longer than the average American is shown by the age-at death breakdown.

Of the 428 deaths recorded, 34 were of persons between 90 and 99, 134 between 80 and 89, 111 between 70 and 79, 66 between 60 and 69, 34 bewteen 50 and 59, 20 between 40 and 49, seven between 30 and 39, 12 between 20 and 29, two between 10 and 19 and eight beween birth and nine.

The data do not include vital statistics of Bellevue, which is a separate health district.

Two sales noted here

Two significant commercial transactions took place in the village last week.

For the second time in this century, the Rexall store in West Broadway was sold.

New owner is Michael Spiess, Mansfield.

He bought the business from Thomas and Wanda Johnson, New Washington, who acquired it Aug. 14, 1978, from Thomas J. Webber. Webber was the third generation of his family to operate the business.

The store deals in patent medicines and pharmaceuticals that may be purchased without a prescription, toilet and personal hygiene items, greeting cards, cameras and photographic equipment, candies, tobaccos, stationery supplies and sundries.

Joseph F. Woolever, Mansfield, bought from James Morris the real estate and business known as Curly's Trailer court.

The court was established in Sandusky street by Noah Sammons, Sr.

Overtime!

Loudonville downs Big Red, 55 to 48

Loudonville scored seven points in overtime here Friday, held Plymouth scoreless and won a Johnny Appleseed conference game, 55 to 48.

It was a sad outcome for a Plymouth team that played splendidly for three periods and deserved a better fate.

The visiting Redbirds managed to tie it at 48 with 15 seconds left after the lead had changed hands six times in the third period and twice in the final quarter.

It was a shot by Mike Dennis that knotted the count.

And in overtime, Dennis did it again, this time a jumper with 1:33 remaining. Then John Van Camp drilled one home and, when he was fouled by Ron Schuller, he made two free throws. Tyler Mowery put the clincher to Plymouth with a single free throw in a penalty situation.

It was a game of outside shooting by Plymouth and two of its shooters performed creditably. Jeff Ream, who wound up with 18 points, had eight field goals, all save two of them from quarter court. Jerry Wheeler, something of a scoring threat of late, had seven field goals, all of them longer than 16 feet.

Loudonville was hard pushed to catch up to Plymouth in regulation time.

A four point play enabled the Redbirds to reach a tie at 44.

Eric Haudenschild threw one in from 18 feet away and Dennis drew an away-from-the-ball foul. The penalty was in force and he made both ends. The clock read 3:06.

Ream converted the second of two free throws to give Plymouth a 45 to 44 advantage, whereupon Coach John Carlisle of the visitors asked for a time out. With 1:18 remaining, Haudenschild fired in a jumper and 17 seconds later Greg Gillum scored with the first of two free throws. At 59 seconds, Schuller bagged two penalty shots and it appeared that Plymouth was home free.

Even so, Dennis had to make three stabs at the basket to garner the tying bucket.

Plymouth shot exceptionally well in the first half—13 of 20 — but tailed off in the last half, when it was eight of 27. In the fourth quarter, especially, the Big Red lacked accuracy: it shot two of 12.

Overall, the Big Red was 21 of 64. It missed five of 11 free throws and collared 29 rebounds. Conversely, Loudonville shot 25 of 61 and missed four of nine free throws. It took down 39 rebounds, 15 offensive and 24 defensive.

It was the third overtime contest of the season for Plymouth, which has won one and lost two such games. Overall, Plymouth has won three and lost 13 and stands none and eight in the JAC. Loudonville raised its record to eight and one in the JAC and 12-4 overall.

Loudonville	fg	ft	tp
Beana	6	0	12
Mowery	3	1	7
Haudenschild	7	0	14
Dennis	5	2	1
Dennis	5	2	12
Van Camp	1	2	4
Grassman	3	0	6
Totals	25	5	55
Plymouth	fg	ft	tp
Gillum	2	2	6
Neeley	3	0	6
Schuller	1	2	4
Wheeler	7	0	14
Ream	8	2	18
Totals	21	6	48

Score by periods:

L	14	10	12	12	7-55
P	14	13	12	9	0-48

Red reserves won one, 30 to 19, on a tremendous fourth period surge. Harvey Robinson scored 13 for Plymouth.

Plymouth	fg	ft	tp
Tackett	2	2	6
Collins	0	1	1
Robinson	6	1	13
Brown	2	5	9
Butler	0	1	1
Totals	10	10	30
Loudonville	fg	ft	tp
Derr	3	4	10
Edwards	1	0	2
Sprang	1	1	3
Pfleuger	1	0	2
Grassman	1	0	2
Totals	7	5	19

Score by periods:

L	9	4	6	0	-19
P	3	8	4	15	-30

Here's slate this week —

Here's schoolboy basketball slate for this week:

TOMORROW:

Loudonville at Lexington;

Clear Fork at Plymouth;

Ontario at Crestview;

Western Reserve at Mapleton;

Monroeville at Black River;

Edison at St. Paul's;

New London at South Central.

SATURDAY:

Ontario at River Valley.

Here're scores last week —

Here're scores last week:

Clear Fork 64, Crestview 69;

Loudonville 55, Plymouth 48 (OT);

Lexington 66, Ontario 37;

Monroeville 63, South Central 61;

New London 51, Black River 36;

St. Paul's 59, Mapleton 57;

Western Reserve 65, Edison 54;

Clear Fork 73, Shelby 58.

Vikes win two games

Sixth grade Vikings manhandled St. Joseph's at Tiffin Saturday. Brent Secrest led the Vikes to a 78 to 14 triumph, scoring 18.

Tim Scott scored 14, Curt Clough and Jeff Caudill 10 apiece.

Fifth graders, with a record now of 11-and-1, defeated Bailey's in Friendly House play Saturday, 21 to 8.

Both teams will play at St. Paul's in Norwalk today, fifth grade at 7 p. m.

Fifth graders will play St. Peter's in Friendly House competition Saturday at 12:40 p. m. Sixth graders will play St. Mary's at 9 a. m.

Tourney on tap

Basketball tourney time is drawing near and it seems clear the Willard Class A playdowns will find Western Reserve as a top seed and South Central, Plymouth and Monroeville as bottom seeds.

Monroeville beat the Trojans twice. The Trojans beat Plymouth. Plymouth beat Monroeville.

Boosters to meet

Big Red Booster club will meet Monday at 7:15 p. m. in Plymouth High school.

Girls lose three

Mansfield Christian defeated Plymouth girls, 53 to 28, Saturday.

Lineups:

Christian	fg	ft	tp
Crouse	11	4	26
Channell	9	1	19
McQuillen	1	0	2
Stark	2	0	4
Hoffman	1	0	2
Totals	24	5	53
Plymouth	fg	ft	tp
Thornaberry	4	0	8
Garrett	4	0	8
Niedermeier	1	0	2
Taylor	1	1	3
Osborne	1	0	2
Howard	2	1	5
Totals	13	2	28

Score by periods:

M	8	15	12	18	-53
P	4	4	9	11	-28

Red reserves were beaten, 37 to 22.

Seneca East measured Plymouth Thursday, 71 to 64, in a free scoring match.

Pamela Garrett scored a career high of 18 for the Big Red.

Annette Kessler bagged 37 for the winners.

Lineups:

Seneca East	fg	ft	tp
Nagel	7	0	14
Kessler	17	3	37
Lrown	1	2	4
Hopple	2	2	6
Ritz	1	0	2
Arbogast	1	0	2
Kochel	3	0	6
Totals	32	7	71
Plymouth	fg	ft	tp
Garrett	7	4	18
Dent	2	1	5
Taylor	7	3	17
Osborne	5	1	11
Howard	6	1	13
Totals	27	10	64

Score by periods:

S	16	12	25	18	-71
P	8	13	23	20	-64

Seneca East won the reserve game, 35 to 16.

Plymouth girls were beaten by Loudonville, 61 to 36, Jan. 30.

Three Big Red players were withheld from the game as a disciplinary measure.

The Redbirds led by two after eight minutes and by seven at the half. It was in the third period that they walked away from Plymouth, outscoring the visitors, 17 to 4.

Loudonville	fg	ft	tp
Mumper	5	2	12
Black	9	2	20
Weber	1	2	4
Kick	7	0	14
Wickham	1	0	2
Grassman	1	0	2
Perrone	2	1	5
Ziegler	1	0	2
Totals	27	7	61
Plymouth	fg	ft	tp
Taylor	3	2	8
Dent	1	1	3
Garrett	4	1	9
Osborne	5	2	12
Howard	2	0	4
Totals	15	6	36

Score by periods:

L	14	15	17	15	-61
P	12	10	4	10	-36

Loudonville won the reserve game, 37 to 19.

Miller's
Gift Department
Bridal Registry

Paula Jones
and
Richard Reber

Feb. 10


50% OFF

Sale Starts Thursday, Feb. 1
Sweaters — Jockey — Jantzen
Sports Coats — Hardwick —Palm Beach
Velour Shirts —Long Sleeve Dress Shirts
Sport Shirts — Leather Coats
Winter Coats — Other Items
Open All Day Wednesday
LESSEUER'S
Men's Wear
21 E. Main St., Shelby, Tel. 342-6222



Serving the Plymouth-Shelby Area with Loving Care since 1931
168 West Main Street, Shelby, Tel. 342-2551

CINEVUE
PREMIERING THIS WEEK
A TRUE LOVE STORY...
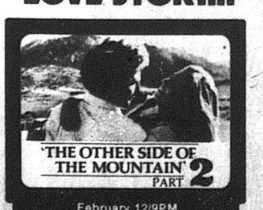
'THE OTHER SIDE OF THE MOUNTAIN' PART 2
February 12/9PM
See exclusive first-run Hollywood movies in your home! For installation call
935-7333

from your neighborhood ASSOCIATED DRUGGISTS
SAVINGS YOU'LL LOVE
February 7 - 13, 1979
VICKS FORMULA 44 COUGH MEDICINE 8 oz. Mfg. List $2.19 $1.29
GERITOL TABLETS 100's + 24 Free Mfg. List $6.19 $4.49
BAUSCH & LOMB SALINE SOLUTION For Soft Contact Lenses 8 oz. Mfg. List $2.19 $1.19
EFFERDENT DENTURE CLEANSER Bonus Pack 96 + 12 Free Tablets 108's Mfg. List $3.19 $2.17
DOW BATHROOM CLEANER 17 oz. Mfg. List $1.19 $.88
OLD SPICE STICK DEODORANT Regular or Lime 2¼ oz. Mfg. List $2.29 $1.37
Shop Your A. D. Store For Every Day Savings
PLANTERS PEANUTS DRY ROASTED 16 oz. can Mfg. List $1.73 $1.29
VALENTINE HEARTS JEWELRY Asst. Necklaces and Earrings Gold Plated Values to $5.00 $1.49 each
QUALITY PLASTICWARES Microwave Cookery Spoon Pot or Dish Pie Mfg. List $1.99 each $.99
VASELINE INTENSIVE CARE LOTION 10 oz. Mfg. List $1.29 2/$1.00
CREST TOOTHPASTE Regular or Mint 7 oz. Mfg. List $1.69 $1.09
JOHNSON'S BABY SHAMPOO 15 oz. Mfg. List $3.69 $2.37
LEE NAILS ARTIFICIAL FINGERNAIL KIT Mfg. List $6.49 $3.59
ORA-JEL Adult Toothache Medicine or Baby Teething Lotion ½ oz. Mfg. List $1.69 ea. $.97
E.P.T. EARLY PREGNANCY TEST Mfg. List $10.95 $6.49
BEN-GAY GREASELESS OINTMENT 1¾ oz. Mfg. List $2.79 $1.77
COUPON
VICKS NYQUIL NIGHTTIME COLD MEDICINE 6 oz. Mfg. List $2.79 $1.49
COUPON
NORTHERN FACIAL TISSUES WHITE 200's Mfg. List $.69 ea. 2/$.97
COUPON
JOHNSON'S DENTAL FLOSS Waxed or Unwaxed 50 yds. Mfg. List $1.29 $.64
THESE ARE SUGGESTED A.D. PRICES OPTIONAL WITH PARTICIPATING STORES
PLYMOUTH PHARMACY
1 East Main St., Plymouth
Quality medicines at practical prices
WE RESERVE THE RIGHT TO LIMIT QUANTITIES AT SALE PRICES

Keil's Shelby
CUSTOM DRAPERIES SALE
Two Week Sale
SAVE 20%

★ Rich antique satins
★ Practical fiber glass
★ Casual homespuns
★ Elegant damasks
★ Dramatic prints
★ Flowing sheers
★ Imported linens
★ Airy casements
Now during our biggest sale we are offering you a chance to save on draperies tailored especially to your taste. Don't just hang draperies to decorate your home. Bring in your measurements and we will order your draperies made just for your windows so you know they will be right. Thousands of fabric and color combinations to choose from. Custom pleating, top heading with permanent stiffening, 4 inch bottom hems, and many other features. LET US HELP DECORATE YOUR HOME.
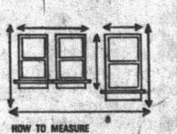
HOW TO MEASURE
Width of rod, end to end.
Desired length, top of rod down. (Use rigid rule)
Phone 342-4886
Ask for Gerda Siebert
for appointment.

Don't Miss Our ½ Price Sale
Fabrics
Kitchen Curtains
Skirts — Pants — Blouses
Sweaters
Sizes 40 to 46 Top & Pants

FOODLAND

Be Budget-Wise

SHOP THESE FOOD BUYS!

STORE HOURS
Monday through Saturday
8:30 a. m. to 9 p. m.
Sunday
9 a. m. to 6 p. m.

IN FAIRNESS TO ALL OUR CUSTOMERS—QUANTITY RIGHTS RESERVED

Dinnerware FIESTA

JOIN OUR CLUB PLAN
OWN A BEAUTIFUL
20-Piece
STONEWARE SET
AT A SUBSTANTIAL
SAVINGS!

YOUR FIRST **99¢ FREE** FIESTA STAMP WHEN YOU TURN IN YOUR COMPLETED RESERVATION CARD

COLLECT 24 STAMPS FOR YOUR 20-PC. FIESTA STONEWARE SET
(23 Stamps @ 99¢—$22.77 plus tax)

HERE'S HOW . . . TO RESERVE AND GET YOUR OWN SET OF FIESTA STONEWARE
1 CHOOSE AND RESERVE Register your choice of pattern on the Free Reservation Form.
2 COLLECT Obtain FIESTA Stamps at 99¢ each (plus tax) with every $5.00 purchase. Excluding Beer, Wine and Cigarettes. Paste them on your Saver Card.
3 REDEEM When your card is completed (24 stamps) pick up your set right at the store. Complete as many cards as you like.

YOUR CHOICE OF THREE BEAUTIFUL PATTERNS



COPENHAGEN
Fresh as a sea breeze, the old world charm of this lovely design will enhance any table.

ASPEN
Crisp and stimulating as a breath of spring, a design that lends a bright cheer to none to any decor.

TUDOR BLUE
Charming as an English country garden, this beautiful pattern is a delight every meal of the day!

5-PC. MATCHING COMPLETER SETS AT A WORTHWHILE DISCOUNT
Vegetable Bowl, Platter, Creamer, Sugar Bowl with Cover
only $9.95 plus tax
no stamps required

SEE THIS BEAUTIFUL STONEWARE ON DISPLAY NOW!
You will have until April 21, 1979 to complete your saver card(s).

GET YOUR FIESTA SAVER CARD TODAY!

INSTANT BONUS

IT'S AS EASY AS —

1. SAVE YOUR "INSTANT BONUS" COUPONS IN A HANDY SAVINGS COUPON CERTIFICATE YOU GET ONE COUPON FOR EACH DOLLAR SPENT. (EXCLUDING BEER, WINE, & CIGARETTES)
2. BRING A FEW CENTS WITH YOU AND YOUR FILLED "INSTANT BONUS" SAVINGS CERTIFICATE(S).
3. NOW TAKE YOUR PICK OF ANY ONE OR MORE OF THIS WEEK'S "INSTANT BONUS" SPECIALS AND TAKE HOME REAL "INSTANT BONUS" SAVINGS! (Each Item Requires One Filled "Instant Bonus" Certificate)

KRAFT PARKAY
MARGARINE
LB. PKG. IN QTRS. 1¢
IB-1 WITH ONE FILLED INSTANT BONUS CERTIFICATE

CAMPBELL'S
TOMATO SOUP
3 10¾ OZ. CANS 1¢
IB-2 WITH ONE FILLED INSTANT BONUS CERTIFICATE

WELCH'S
GRAPE JELLY
20 OZ. JAR 2¢
IB-3 WITH ONE FILLED INSTANT BONUS CERTIFICATE

SMOOTH OR CRUNCHY
JIF
PEANUT BUTTER
18 OZ. JAR 39¢
IB-4 WITH ONE FILLED INSTANT BONUS CERTIFICATE

CORN KING NO. 1 SLICED
BACON
LB. VAC PAK 79¢
IB-5 WITH ONE FILLED INSTANT BONUS CERTIFICATE

FOODLAND GRADE A
LARGE EGGS
DOZEN 29¢
IB-6 WITH ONE FILLED INSTANT BONUS CERTIFICATE

TENDERBEST MEAT DEPT.

BOTTOM CUT
BONELESS ROUND STEAK
LB. $2.18

DELICIOUS BARBECUED LEAN MEATY
SPARE RIBS
LB. $1.29

ECKRICH REG. OR BEEF
FRANKS
LB. PKG. $1.49

AS GOOD AS THE BEST IN THE PIECE
LB.

VAL DECKER BIG RED
BOLOGNA
89¢

DINNER BELL ROPE OR LINK REG. BEEF POLISH
SMOKED SAUSAGE
LB. $1.49

HORMEL OR SWIFT
CANNED HAM
5 LB. CAN $11.49

LIGHT OR DARK
FRYER QUARTERS
LB. 69¢

TENDERBEST BONELESS RUMP ROAST LB. $2.18
TENDERBEST EYE OF ROUND STEAK LB. $3.38
TENDERBEST BONELESS STEW BEEF LB. $1.98
AMISH BABY IN THE PIECE SWISS CHEESE LB. $2.39
CHICKEN GIZZARDS LB. 89¢
DINNER BELL REG. OR HOT CASING FRANKS LB. $1.39
DINNER BELL CHUB STYLE BRAUNSCHWEIGER LB. $1.09
CHICKEN LIVERS LB. 89¢

Freshbest PRODUCE

FLORIDA
GRAPEFRUIT
5 LB. BAG 99¢

WELCH'S DELICIOUS
GRAPE JUICE
64 OZ. BTL. $1.39

FLORIDA
ORANGES
5 LB. BAG $1.29

CRISP CALIFORNIA **CELERY** STALK 69¢
RICHELIEU WESTERN DRESSING 32 OZ. BTL. $1.95
CRUNCHY CALIFORNIA **CARROTS** 2 1-LB. BAGS 79¢
LARGE SLICING TOMATOES LB. 59¢
GREAT SNACK SALTED PEANUTS LB. 99¢
GREAT IN SALAD GREEN PEPPERS 4 FOR $1

IT FEELS STROFT
NORTHERN
BATHROOM TISSUE
4 ROLL PKG. 89¢

HOMEBEST WHITE or COLORED
PAPER TOWELS
JUMBO ROLL 49¢

CHEF BOY-AR-DEE PEPPERONI
PIZZA MIX
30 OZ. DOUBLE SIZE $1.99

DEL MONTE TOMATO
CATSUP
14 oz. Btl. 39¢

FRESHLIKE
CRINKLE SLI. BEETS
SLI. CARROTS
LARSEN VEG-ALL
PEAS & CARROTS
CRM STL. or WHL. FR. CUT GREEN
CORN OR BEANS
3 13 OZ. CANS $1

RICH IN VITAMIN C
DEL MONTE
TOMATO JUICE
46 Oz. Can 59¢

COUPON ONE COUPON PER CUSTOMER Expires Sat., Feb. 10, '79
KEEBLER C. C. BIGGS CHOC. CHIP COOKIES 12 oz. Pkg. 98¢
LIMIT 1 GOOD AT FOODLAND MARKETS ONLY 3 10

DAIRY
BORDEN ELSIE ICE CREAM ½ Gal. Ctn. $1.19
RICH - CREAMY CHIP DIP or SOUR CREAM 8 oz. Cup 45¢ 8 oz. Pkg. 75¢
FISHER PIZZA MATE

CONCENTRATED **ALL** DETERGENT 20 Lb. Box $7.69

HEALTH & BEAUTY AIDS SAVINGS DAYS
GET $2.00 BY MAIL
WHEN YOU PURCHASE ANY SIX QUALITY PRODUCTS
GET DETAILS AT FOODLAND
Johnson's BABY SHAMPOO 14 Oz. Btl. $2.19

FOODLAND—REG. or DIPPING POTATO CHIPS 12 oz. Bag 99¢
NABISCO RITZ CRACKERS 16 oz. Box 98¢
FIRESIDE FIG BARS 14 oz. Pkg. 70¢
MR. COFFEE COFFEE FILTERS 100 count 99¢
3 VAR. DOG FOOD FRISKIES 14½ oz. Can 3 5¢

FROZEN FOOD
BANQUET SALISBURY STEAK CHIC. TURKEY
DINNERS 11 OZ. BOX 59¢
HARRIS OVEN READY
APPLE PIE 36 OZ. SIZE $1.09
RICH'S WHITE BREAD DOUGH 1 LOAF PKG. 59¢
OH FOR LASAGNA 32 oz. Pkg. 3 FOR $2.26

COUPON ONE COUPON PER CUSTOMER Expires Sat., Feb. 10, '79
IT'S THE TOTAL DIFFERENCE
TOTAL CEREAL 12 oz. Box 12503200 93¢
LIMIT 1 GOOD AT FOODLAND MARKETS ONLY 1 12

COUPON ONE COUPON PER CUSTOMER Expires Sat., Feb. 10, '79
BIG "G" OAT CEREAL CHEERIOS 15 oz. Box 12503200 89¢
LIMIT 1 GOOD AT FOODLAND MARKETS ONLY 2 10

MAIL-IN REFUND OFFER
FREE ½ GAL. MILK
WITH PURCHASE OF ANY 3 GENERAL MILLS CEREALS AND MILK
GET DETAILS AT FOODLAND

o.b. REGULAR or SUPER TAMPONS 30 Count $1.59
SINUS HEADACHE TABLETS SINE-AID 24 Tab. $1.49
BAND-AID 30 LARGE or 20 ALL WIDE PLASTIC or SHEER BANDAGES Your Choice 89¢

BAKERY
FOODLAND CAKE DONUTS Pkg. of 12 55¢
NICHOL'S SPLIT TOP BREAD 20 oz. Loaf 69¢

COUPONS AND PRICES GOOD THRU WEEK ENDING Feb. 10, '79



T. F. Root, Miss Geer betrothed

Engagement and approaching marriage of their daughter, Kathy, to Thomas L. Root, eldest son of the Thomas F. Roots, 118 Plymouth street, are announced by the Robert Geers, Norwalk.

They will be married there on July 7.

Miss Geer is a 1971 alumna of Norwalk High school who was graduated with a bachelor of arts degree in journalism by Ohio Wesleyan university, Delaware, in 1975. She took a master of arts degree in journalism from Ohio State university in 1976. She is an editor with Preservation Press, National Trust for Historic Preservation, Washington, D. C. She lives in Arlington, Va.

Her fiance was graduated by Howe Military academy, Howe, Ind., in 1971. He received a bachelor of arts degree in journalism from Ohio Wesleyan university in 1974 and a juris doctor and master of arts in journalism degree from Ohio State university in 1977. He is an attorney with Marmet Professional Corp., Washington, D. C. He lives in Alexandria, Va.

Library notes special gifts

Memorial contributions recorded at Plymouth Branch library:

By the Earl C. Cashmans, the R. Gordon Browns and the Miles W. Christians, for Mrs. Clarence O. Cramer;

By the Wallace H. Reddens, the Christians, the Thomas Arnolds, Mrs. Xenia Simmons and children, the Armando Sosas and Gregory Kibler, for Mrs. L. B. Roberts;

By Mrs. Donald P. Markley and the Christians, for Mrs. Cora Holborn;

By the Christians, for Mrs. J. Balis Kennedy and Mrs. Lillian Andrews.



Bill Collins was released Saturday from Willard Area hospital.

Mrs. Adam L. Mumea was admitted at Willard on Sunday.

Mr. and Mrs. Robert A. Lewis were Sunday dinner guests of Mr. and Mrs. Robert Fralick, Shelby.

Here're menus

Here're menus for senior citizen luncheons in St. Joseph's Roman Catholic church for the week.

Reservations may be telephoned to Mrs. W. H. Walker at 687-1474.

Tomorrow: Beef chow mein, rice, pickled beets and eggs, applesauce, bread with margarine, milk;

Monday: Fish, creamed potato, spinach, fruit, bread with margarine, milk;

Tuesday: Beef stew, cottage cheese, bread with margarine, fruit, milk;

Wednesday: Baked pork chop, mashed potato, gravy, succotash, bread with margarine, fruit, milk;

Thursday: Turkey with dressing, salad, candied carrots, bread with margarine, fruited gelatin, milk.

The Russell Easterdays, Medina, were Sunday guests of her parents, Mr. and Mrs. J. Harris Postema.

George Shaffer, Cleveland, and Jack Block, Toledo, were Saturday dinner guests of the former's parents, Mr. and Mrs. Harold Shaffer.

Mrs. Alice C. Engle, who lives in Park avenue, was released Saturday by Mansfield General hospital.

The William C. Enderbys made a fast trip to Milwaukee, Wis., Monday to return their grandson, Brian Clabaugh, to his parents, the Jeffrey Clabaughs. They returned Monday night.

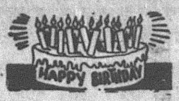

Feb. 8 to 14

Feb. 8
Mrs. Raymond Riedlinger
Mrs. Mabel Garrett
Guy Cunningham, Jr.
Loretta Sexton
Todd Bowman

Feb. 9
Mrs. Harold Teal
Billy Akers

Feb. 10
W. L. Cornell
Thomas Hatch
Victoria Stephens
Barrie Fetters
Mrs. George L. Lesho, Jr.
Tony Hicks

Feb. 11
Calvin Tuttle
Mrs. Lowell E. Keith
L. G. Williston
Kimberly Gibson

Feb. 12
Carol Fuller
Thomas L. Meiser
Tammy Tackett
Mrs. Ramon Brown
Raymond H. DeWitt
Mrs. J. L. Fetters
Charles Beverly
Jennifer Gano

Feb. 13
Joseph J. Lasch
Robert Kennedy
William Taulbee
David Wayne Henderson

Feb. 14
Mrs. John Kleer
Dwight A. Vogel
Ramon Brown
Debra J. Cole
David Alan Howard

Wedding Anniversaries:
Feb. 14
The D. M. Echelbargers
The D. B. Shavers

WANT ADS SELL!

CARD OF THANKS

We would like to express our appreciation to the Plymouth Volunteer Firefighters, friends, neighbors and all others who in any way helped us during the fire and loss of our business premises. A special thanks to our children, son-in-law and daughter-in-law for their help, love and caring. With God giving us the strength, courage and wisdom, we will move ahead, trying hard not to look back or ask why. God bless you all.

Mr. and Mrs. Ray Carey

8p

SPIESS'S
Rexall Drug Store
(Formerly Johnson's Rexall)
Plymouth
Under New Management
NEW HOURS:
Monday — Saturday 9 to 9
Sunday 12 to 6

Nationwide Reduces rates on small farms
• SAVE IF ANNUAL RECEIPTS ARE LESS THAN $40,000
• GREATER SAVINGS IF ANNUAL RECEIPTS ARE LESS THAN $10,000
Save valuable premium dollars through Nationwide's farmowners-ranchowners protection plan



THOMAS E. THOMPSON
Willard Route 2
S. R. 598 N
Tel. 935-5693
CALL TODAY
NATIONWIDE INSURANCE
Nationwide is on your side
Nationwide Mutual Insurance Company
Nationwide Mutual Fire Insurance Company
Nationwide Life Insurance Company
Home office: Columbus, Ohio

Valentine Week Sale
Feb. 12 through Feb. 17
Norwalk Sofas
Berkline Chairs
Fenton Lamps
and Other Lamps
Wooden Rockers
Pictures
Wall Decorations
McQuate's
Furniture & Gifts
Plymouth
"A Most Unusual Store"

True Value HARDWARE STORE
TOOL VALUE OF THE MONTH
While Supplies Last

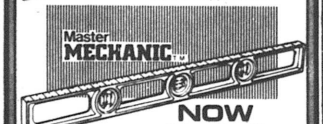

• 4 plumb
• 2 level vials
NOW 4.99
24-Inch LEVEL
Rugged professional style level with precision-milled edges and sides, for professional accuracy. Six vials are fully protected by heavy glass windows to keep moisture and dirt out. Die-cast aluminum. (TT6) 10117
Quantities Limited

.22 cal. rifle ammo will advance in price.
Buy before Feb. 15 as supply is limited at the old price.
MILLER'S
True Value HARDWARE STORES
5-9 E. Main St. 687-4211

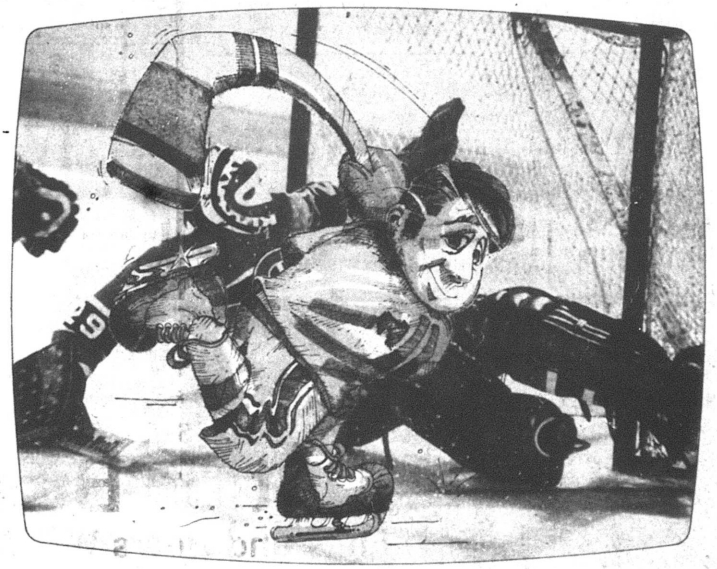

CABLEVISION PUTS YOU IN THE PICTURE.

The score is 2-2, with 10 seconds to play. Your team has the puck, the shot is made. And look who made the winning score. You!

Cablevision takes you there. Into the game. And the excitement! The Cleveland Browns and Indians, The Detroit Lions and Tigers and the National Hockey League. You'll see them, plus all your other favorite sports events. Cablevision's added network and independent stations put you in the action with them all.

But that's only part of the picture.

Cablevision also takes you to the symphony and other cultural and educational programs. And lets children enjoy all their favorite television programs, too.

You'll also find top feature films on Cablevision's CINEVUE movie channel. Hollywood's finest films, uncut and without commercials brought into the comfort of your living room. You'll see films such as Revenge of the Pink Panther, The Goodbye Girl, and The Buddy Holly Story. There's more viewing enjoyment, more often with CINEVUE. And it's available exclusively on Cablevision.

Cablevision provides more channels and better variety and also gives you local weather and time. And you get all this with clear, sharp pictures on all channels.

It's a whole new dimension in television entertainment.

Any way you look at it, whatever you enjoy watching most, you'll enjoy it more on Cablevision. So call today at 935-7333. Let Cablevision put you in the picture.

CINEVUE is available to residential Cablevision subscribers only.

CONTINENTAL CABLEVISION
BRINGING YOU NEW DIMENSIONS IN TELEVISION ENTERTAINMENT.

Donnersbach boy wins tractor pull

Carl Donnersbach, 12, Opdyke road, was the winner in the 5-6 lb. pickup class when table top tractor pull was conducted Sunday at his home.

Trophies were donated by Shelby Parts Co., Willard Equipment, Seel's Wheel Horse Sales and J&J Micro-mini shop.

Next pull is Mar. 4 at the same site.

Other winners:

George Stirm, Crestline, 4-lb. club pull, 45 pounds;

Ron Ricker, Bucyrus, 4-lb. stock pull;

Glen Grum, Tiro, 5-lb. stock pull;

Robert McFadden, Kenton, 6-lb. stock pull, defeating Jeff Garber, Coshocton, in a pull-off.

Each class paid 10 places.

Cyclists set Feb. 18 ride

Cyclists will ride to New Washington Feb. 18, leaving Plymouth Schwinn Cyclery at 1 p. m.

Public is welcome. Fee is 75 cents to non-members.

Next meeting of the cyclists will be Feb. 28 at 6 p. m. at the cyclery.

OF THE PEOPLE, BY THE PEOPLE, AND FOR THE PEOPLE
The American Red Cross.

GIVE BLOOD!

Mar. 1, 12 to 6 p.m.
Plymouth High School

Ex-Trojan coach suing district

By THE OLD TIMER

Having walked out at South Central in the middle of the year with the announcement that he wished to rough it in the Far North – Canada, to be exact – Dave Katterhenrich is back in the Buckeye State, at Grove City, and suing his former employer for what he claims is back pay.

The former Trojan football coach who hails from Bucyrus says South Central schools were closed seven days during the winter of 1977-78 because of hazardous weather. Five of the days were not made up later in the year. The ex-coach claims in his suit, filed Jan. 25, that other teachers were paid but he was not. His suit seeks $63.93 a day, his regular daily salary, for five days plus court costs.

GOODYEAR

Eliminate Winter Tire Changeover

Tiempo

All season steel belted radial tires

$38

P 155/80R13 Blackwall, plus $1.68 F.E.T.

Metric Size Whitewall	PRICE	Plus F.E.T. and old tire.
P215/75l4	$66.95	$2.61
P225/75R14	$71.00	$2.67
R205/75R15	$65.40	$2.68
P215/75R15	$68.45	$2.74
P225/75R15	$73.60	$2.90
P235/75R15	$79.30	$3.00

MODERN TIRE MART INC.

GOODYEAR

Mon. thru Fri. 8 to 5:00
Sat. 8 to 12 Noon

67 N. Gamble St. Phone 342-6186
Shelby, Ohio

McIntire's

Offers The Expert Carpet and Linoleum Installation Services Of Mr. Alfred Gomez, Sr. at $2 a square yard

We have carpet from Magee, Roxbury, Royal Scot, West Point Pepperell and Ozite at $2.69 square yard and up.

We have linoleum from Armstrong at $1.85 square yard and up.

Also available are a full line of accessories.

McIntire's
PLYMOUTH DRY GOODS
PLYMOUTH, OHIO

Pleasant Valley Realty

OPEN HOUSE

February 10

2-6 p. m.

Our New Location
Rt. 224, New Haven

Everyone Welcome!

We subscribe to the high standards of the REALTORS CODE OF ETHICS.

THROUGH our membership of the Mansfield Multiple Listing Service — we are working in cooperation with approximately 80 brokers and more than 500 sales associates.

We are affiliated with both the Mansfield and Huron county boards of Realtors — and are constantly seeking to update our professional skills.

As members of ALL POINTS RELOCATION SERVICE, we can help you find or sell a home almost anywhere in the United States and several foreign countries.

WE offer consultation and help in all phases of buying and selling real estate.

Our associates are happy to discuss your real estate needs in your home or in the privacy of one of our offices.

SUNSHINE'S MOTOR SALES

Corner Myrtle & Rt. 224, Willard

is

Going Out of Business

Sale Ends and Doors Will Close

6 p. m. Saturday, February 24, 1979

NO GIMMICKS — The doors will close Feb. 24, 1979. All cars and trucks will be sold by that date. Many cars will be sold at cost or below.

WE WILL ACCEPT TRADE-INS — As a matter of fact, we will take anything in on trade — motorcycles, boats, cattle, hay, grain, antiques, snowmobiles — you name it, we'll take it in on trade.

SUNSHINE'S is moving under one big roof with Billy Inmon Ford, at the beautiful new, 23-acre facility on Rt. 13 near Greenwich. Billy Inmon will make an announcement within 90 days as to the future of this Willard location. All warranties from Sunshine's will be respected at Billy Inmon Ford.



1978 Red Jeep
3-speed, 6-cyl., AM, excellent condition

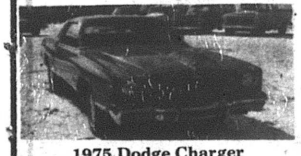

1975 Dodge Charger
V8, auto., P.B.,P.S., air, white vinyl roof



1976 Granada
2-dr., 6 cyl., auto, P.S., AM radio



6 cyl., auto., P.S., AM radio

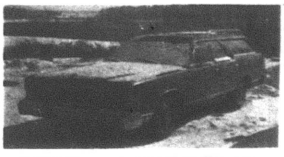

1973 Marquis Station Wagon
V-8, auto., P.S., P.B., AM radio

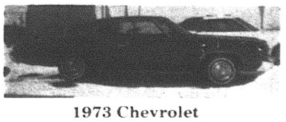

1973 Chevrolet
auto., V-8, AM radio



1977 Chevy Monza
auto., 4-cyl., AM radio, Sharp!



1966 Chevy Step-side
long bed, 6-cyl., stick shift, 52,000 miles

WISE SHOPPERS LOOK HERE FIRST!

A BUSINESS DIRECTORY

Thomas Organs with "Color-Glo", Story & Clark, Kimball, and Kohler & Campbell Pianos. See them at TANNER'S PIANO & ORGAN SALES, 2 miles south of Attica. tfc

PLUMBING
Complete Plumbing & Heating Service. PLUMBING & HEATING, 259 Riggs St., Plymouth, O., Tel. Leonard Fenner 687-6935.
Backhoe Service

DR. P. E. HAVER
Optometrist
Glasses ans Hard and Soft Contact Lenses
New Hours
Monday, Tuesday and Friday 8 a. m. to 5:30 p. m.
Wednesday 8 a. m. to 5:30 p. m. and 7 to 9 p. m.
Saturday 8 a. m. to 3 p. m.
Tel. 687-6791
for an appointment.
13 W. Broadway, Plymouth

GETTING MARRIED? See quality wedding invitations andannouncements at The Advertiser. Ready service at prices you can afford. tfc

HOME INSULATION. For free estimates, Tel. Charles Harvey, 935-1087 or Steve Gullett, 935-0489 COLLECT. 19p-tfc

WATCH and jewelry repair overhauling regulating, ring sizing, ring prong rebuilding – all your service needs taken care of by a trained and skilled jeweler. All work done in the store. Farrell's Jewelry, 9 E. Maple St., Willard. Tel. 933-8421 tfc

INTERIOR AND EXTERIOR PAINTING: roofing, spout- and masonry work. Kilgore Bros. Tel. 752-8922. tfc

TRENCHING and backhoe service. Tel. 687-7053, 935-3444 or 744-2207. Gregg Sherck, operator. tfc

FOR SALE: Electric motors, several sizes, used, all in working condition. See at 14 East Main street. tfc

FOR longer wear keep carpets clean with Blue Lustre. Rent electric shampooer $2. Miller's True Value Hardware. 8c

WANT ADS SELL!

Carpets Vinyls
(Domco, Armstrong, & Congloleum Vinyls)
Paints (Custom Colors)
Varnish & Stains
Dry Wall Products
Contractors' Prices
ROW'S CARPET
Rt. 224, Willard
Tel. 935-8233

All Types Of
PRINTING
Tickets – Programs
STATIONERY · BUSINESS FORMS
COMPLETE LINE OF
Wedding Stationery
Shelby Printing
17 Washington St., Shelby, Ohio
PHONE 342-3171

FOR RENT: Two bedroom housetrailer, $50 deposit, $130 month. Call 687-7125 or 687-4081. No animals or children. 8p

FOR SALE: Model 1973 House Trailer. Very good condition. Washer, dryer, refrigerator and stove. Clean. $7,900. Tel. 687-5221 8 to 4. 8,15p

FOR SALE: Three bedroom brick ranch with horse barn, on 8½ acres, near Willard. Three ponds with fish.
Drive-in. Well equipped. Near Norwalk on highway.
Tel. 935-3175 for appointment to see.
C. A. Driver, real estate broker. 1,8,15,22c

HELP WANTED: Middle aged lady to help in home of aged couple. Will pay some wages, to care for a semi-invalid, five days per week. By reference only. Write Lee Frankenfield, 11560 C. R. 36 East, Republic, Ohio 44867 or phone 426-2344. 1,8p

Cash buyer for older furniture, glass, china, jewelry, photographs, etc., Tel. 687-2155. 1,8,15,22p

CONDON REAL ESTATE

PLYMOUTH

Mobile home 10 x 50, all furniture included, two-car garage with upstars and bath. On nice lot with fruit trees.

Three bedroom, new carpet in living room, dining room, bath and kitchen. Basement, new gas furnace. $19,900.

Two bedroom one story. Basement, fuel oil furnace. Low heating bill! Two car garage. Nice location. A nice house for a small family and priced at only $14,900.

Duplex with two bedrooms in each apartment. Basement, gas and electric heat. On corner lot with extra lot. Separate utilities.

1976 Patriot Mobile Home, 14 x 64, two bedrooms. Carpet throughout. In "like new condition". Immediate possession.

Three or four bedrooms. Carpet in living room and bedrooms. New wiring. Aluminum siding. Large lot. Only $13,000.

Brick duplex. One three-bedroom and one one-bedroom apartment. Basement, gas furnace. A good buy at $16,000. Will consider land contract.

Two bedroom one story, nice basement, gas furnace. One car garage. Stove, refrigerator and other furniture included. $20,000. To settle estate.

SHILOH

Two bedroom, one story in country. Carpet in mliving room and bedrooms. Basement, new fuel oil furnace, attached breezeway and garage. Aluminum siding. Only $18,000.

Four bedrooms in country on one acre lot. Carpet, built-in range, new furnace, water heater and softener. Two car garage. Immediate possession.

Three bedroom, basement, gas furnace, immediate possession, $11,200 or make offer.

WILLARD

Two bedrooms, 1 ½ baths, large remodeled kitchen, full basement, gas furnace, $19,000.

Three bedrooms, large kitchen and dining area. Carpet Enclosed back porch. New furnace. $16,900.

GREENWICH

Lovely three bedroom ranch in country on three acres with one acre pond. L. P. furnace. 19 ft. freezer. Washer, dryer. Work bench. 1½ car garage. See this one at $54,900.

15 acre building site.

Two bedroom one story outside corporation. Utility room. New carpet in living room. One car attached garage. Enclosed front porch. On double lot. $13,900.

PAULINE E. CONDON, Broker
109 Plymouth St., Plymouth, O., Tel. 687-5761
ASSOCIATES
Ron Danhoff, 935-0772 Bill Wheeler, 687-7561
Ruth Hawk, 687-5484 Marsha Bevier, 752-9541
H. Lee Welker, 687-3451

AVON
WHY PUNCH A TIME CLOCK WHEN YOU DON'T HAVE TO? As an Avon representative, you make your own hours — run your own business. Earn the money you need by selling quality products. Call 896-3675 before 9 a. m. or after 6 p. m. 8c

FOR RENT: Furnished apartment. Three rooms, bath, complete with cable. Tel. 687-6124. 8p

ALWAYS SHOP AT HOME FIRST

WINTER FABRICS are on sale at the New Look Fabric Shoppe, 40 N. Gamble St., Shelby. Shop now, save now. 8c

FOR RENT: Upstairs one bedroom apartment. $150 month, utilities included except cable TV. $50 deposit. Tel. 687-3185. 8c

WILL DO sewing, alterations, and mending. Tel. 687-3235 1,8,15c

FOR SALE 1976 CB Honda motorcycle, like new, 2,400 miles, with windshield, saddle bags and box, sissy bar. Tel. 687-6375 after 5 p. m. 8p

NOTICE TO BIDDERS

Sealed bids will be received by the Village of Plymouth until 12 o'clock noon on Mar. 15,1979, at its offices, 25 Sandusky Street, Plymouth, Ohio, and then and there publicly opened and read aloud, for the sale of one Model 1953 Freuhauf semi-trailer, 3,100-gal. capacity, stainless steel, double jacket, insulated, rear compartment, good rubber.

Prospective bidders may inspect this equipment by arrangement with Fire Chief Wayne E. Strine, Tel. 687-8723.

The Village reserves the right to reject any and all bids and to waive irregularities in the submitting of bids.

By order of the Village Council:
Raymond L. Brooks, Clerk
1,8,15c

THIS IS IT . . . Biggest organ sale of the year. Last chance to buy at last year's prices with terrific savings. Exclusive no risk lease with purchase option. 150 Beautiful Pianos and Organs. No risk lease with purchase option. HARDEN'S MUSIC 173 S. Main, Marion. Collect 614-382-2717. 8c

SHELBY • BUD YOUNG, SHELBY • BUD YOUNG, SHELBY • BUD YOUNG,

THE PLYMOUTH Advertiser

Vol. CXXVII -- 127th Year, No. 7

Thursday, February 15, 1979

An Independent Newspaper Published Every Thursday at 14 East Main St., P. O. Box 168, Plymouth, Ohio

Second Class Postage Paid At The Post Office, Plymouth, Ohio 44865

SUBSCRIPTION RATES: $7.00 a year In Crawford, Huron and Richland Counties, $7.50 Elsewhere in Ohio; $8.00 Out of State

A. L. PADDOCK, Jr., Editor and Publisher Telephone: 687-5511 P. W. THOMAS, Editor 1925-1954

CHURCH NEWS

YUMW meets today to continue quilting

Young United Methodist Women will conduct the monthly business meeting and program today at 9:30 a. . in the Methodist parsonage.

A year-round project of this group is the quilting of blankets. Smaller blankets were given to the Shiloh and Plymouth United Methodist churches to be used on baby beds in the nurseries. They also quilt blankets to sell or quilt for others. From these proceeds the Young United Methodist Women have purchased items for the nurseries such as crib beds, toys, games and carpeting.

Parish men's study group wil meet Sunday from 2:30 to 4 p. m. in the Plymouth church. The group is currently studying the books of the Pentateuch, the major themes and ideas. Men of the parish are welcome.

Confirmation class will meet Sunday from 6:30 to 8 p. m. in the church school rooms at Plymouth. Youth in grades six through nine are studying the meaning and doctrines of the Christian faith. Included in this study is the learning of the Apostles' and Nicene creeds, the books of the Bible and the Ten Commandments.

Plymouth Cadet Girl Scouts meet Monday at 5:30 p. m. in the Plymouth church with their leader, Ann Beardsley. Junior Girl Scouts meet Monday from 6:30 to 8 p. m. in the same place.

Young United Methodist Women will meet at the parsonage Tuesday at 1:30 p. m. to work on the quilting project.

Cherub Choir will rehearse Tuesday at 3:30 p. m. with Mrs. Frank Burks in the Sunday school rooms and the Plymouth Junior Choir will rehearse in the church auditorium at 3:45 p. m. with the director, Mrs. John H. Hutchison, Jr.

Plymouth United Methodist Women will conduct their regular monthly meeting Tuesday at 1:30 p. m. in the home of Mrs. Ray Dininger. Mrs. Raymond BeVier is serving as president of this group.

Newsy notes . . .

William C. Enderby and his son, James A., spent the weekend with the elder Enderby's daughter and son-in-law, the Jeffrey Clabaughs, Milwaukee, Wis.

Thomas DeWitt was among the ham radio operators attending their meeting in Mansfield Sunday.

Mr. and Mrs. Eric Akers were weekend guests of Mr. and Mrs. William Pearce, Clyde. The men spent Sunday ice fishing.

Here's slate this week —

Here's schoolboy basketball slate for this week:

TOMORROW:

New London at Western Reserve;

South Central at Black River;

Mapleton at Edison;

St. Paul's at Monroeville;

Crestview at Lexington;

Clear Fork at Loudonville;

Plymouth at Ontario.

Reachout 4-Hers elect Jeff Ousley

Jeffrey Ousley was elected president by Reachout 4-H club Feb. 5 at his home of the Homer Baldridges.

Christopher Tucker is vice-president, Cheryl Garber secretary, Shawn Ousley assistant secretary, Frank Garber health chairman, Cory Tucker assistant health chairman, Marla Ousley news reporter, Christine Staggs recreation leader, Shelly Ousley assistant recreation leader.

To raise funds, members will sell popcorn and dish cloths.

It depends on surname —

Here's key to headache of '79 tags

William R. Miller, 5-9 East Main street, will again be the deputy registrar for sale of motor vehicle tags.

Starting in 1980, sale of license tags and stickers will be staggered between January and February. Because of this fact, a license tag or sticker will cost either more or less than normal, depending on the initial letter of the applicant's surname.

For 1979, all registrants whose surnames begin with the letters A through K must obtain stickers during April. Others must get theirs during May.

Starting Jan. 1, 1980, registrants whose surnames begin with the letters A and B will apply for tags or stickers. Because the period of validity of the 1979 tag or sticker is thus shortened, they will pay $8.50 instead of $11.50.

But those whose names start with letters U through Z won't obtain their tags or stickers until December, 1980, a 19-month period. So when in May, 1979, they apply for registration, they'll pay $17.

Of course, those who reside in Huron county must pay an additional county tax of $5.

The following tables shows fees to be collected of registrants during 1979:

First Letter of Owner's Last Name	Assigned (Staggered) Registration Month in 1980	Number Of Months 1979 Passenger Registration Will Cover	Passenger
A B	January	9	$ 7.50
C D	February	10	8.33
E F G	March	11	9.17
Personalized plates, A-K		April	
Personalized plates, L-Z		May	
H I J		14	
K		15	
L		14	
M		15	
N O P Q		16	
R T		17	
S		18	
U V W X Y Z		19	

From general fund —

Schools to spend $1,933,992 during 1979

Expenditure of $1,923,992.34 from the general fund during 1979 was approved by Plymouth Board of Education Monday night.

Total expenditures for school purposes, including settlement of bonded indebtedness, construction of a new building, self-liquidating funds and federally-financed operations, will amount to $3,448,685.16.

Principal purpose of expenditures is to pay staff. A total of $108,250 is earmarked for salaries and retirement of administrators, of which there are four, and $996,600 for certified staff.

Auxiliary agencies (librarians and bus drivers) are down for $86,500, operation of school plant is set at $61,000, maintenance expenditures are earmarked at $13,500 and special service-salaries at $12,000.

Grand total of expenditures for salaries and wages is $1,277,850.

Cost of operating the two cafeterias is estimated to be $138,893.18.

Settlement of bonds will cost $199,090.

Fixed charges will total $307,202.40, which include teachers' retirement fund contributions for non-certificated staff, $25,986.71 for the county board of education, $6,000 for workman's compensation, $11,300 for the county auditor and $65,500 for insurance.

Contract and open order services will draw on funds in the amount of $117,700, the board said.

Soil judgers to stake title in Oklahoma City

Plymouth's state champion soil judging team will be sent to Oklahoma City, Okla., early in May to compete in the national championships, its board of education agreed Monday night.

Some funds to defray expenses have been contributed by private donors, Keith Johnson, instructor of the three boys, told the board. More contributions are anticipated. The board agreed to make up the difference, to pay a substitute teacher for one week and to allow use of the school van to make the trip.

Mrs. Carolyn Seaman, a part-time cook in Shiloh cafeteria, resigned. She has been on sick leave.

Mrs. Bonnie Stigall and Mrs. Phyllis Phillips were hired as substitute cleaners at Shiloh for 80 days, four hours a day, effective Feb. 12.

Daniel Donoghue, elementary vocal music teacher, was authorized to take fifth graders to Tiffin Mar. 4 to hear the Heidelberg college choir in concert. Bus transportation was authorized.

PLYMOUTH CHURCH of God was authorized to use Plymouth Elementary school for services on Sundays and possible during the week.

G. E. Henry dies at Shiloh

Gailen E. Henry, 87, 64 West Main street, Shiloh, a retired employee of Westinghouse Electric Corp., Mansfield, died at his home Feb. 6.

He was a member of Shiloh United Methodist church and a veteran of World War I.

He is survived by his wife, Josephine; three daughters, Audrey, now Mrs. Edward Kovach, Richmond Hts.; Mrs. Margery Clendening, Eastlake, and Mrs. Faye Coustable, Cleveland; six grandhcildren and two great-grandchildren.

Private services were conducted Friday at 2 p. m. from McQuate-Secor Funeral home by the Rev. John H. Hutchison, Jr., his pastor.

Ex-Shilohan dead at 88

A native of Shiloh, Miss Avis L. Hamilton, 88, Mansfield, a retired milliner, died in Winchester Nursing home, Mansfield, Feb. 6.

She was born Feb. 20, 1890. She worked many years for the H. L. Reed Co. in Mansfield. She was a member of St. Luke's Lutheran church.

A sister, Mrs. B. F. Lloyd, Alhambra, Cal., survives.

The Rev. Michael B. Goldner, associate pastor of First English Lutheran church, conducted services at Mansfield Saturday at 1 p. m. Burial was in Mt Hope cemetery, Cass township.

Ishmel Hale, a member, will be liable for charges.

A contract was entered into with Crestwood Local School district, Portage county, to teach severely retarded children whose families live in Plymouth district. Cost if $139.38 a pupil a month.

Notes issued by Penn Central railroad to cover delinquent taxes will be left with the Richland county treasurer, the board ruled, until they fall due or until the board wishes to borrow against them.

The Rev. Arthur H. Hamman and A. George Miller, members, were appointed by the president, Mrs. Roger Pugh, to represent the board in discussions to revise the educational philosophy of the district.

Satellite V film services, costing $947.80, and WVIZ school broadcasting services, costing $261.50, were renewed.

Supt. John Fazzini, who is in New Orleans, La., this week, attending the school administrators' convention, asked the athletic control board to meet with him in executive session to discuss a disciplinary problem "that may come to the board shortly"

Thereafter the board went into executive session to discuss teacher contract negotiations.

A contract to renew use of the driver training simulator at $19 a day was approved.

Ex-miner dies at 66 at Mansfield

Archie Greathouse, 66, Plymouth route 1, died Thursday in Mansfield General hospital of a lengthy illness.

Born Sept. 1, 1912, in Cabin Creek, W. Va., he was a retired coal miner. He lived near here 12 years. He was a member of the Old Regular Baptist church and of the United Mine Workers union.

He is survived by his wife, Bureda; 10 sons, Archie, Jr., Medina; Bobby, Brunswick; Jimmy, in Kentucky; Johnny, Willard; Tommy and Jerome, Plymouth; Eddie and Forrest, Cleveland, and Richard, Columbia Station; five daughters, Mrs. Beatrice Thornsberry, Westlake; Mrs. Barbara Furr, Greenwich; Mrs. Gertrude Elliott and Mrs. Deborah Wells, Plymouth, and Mrs. Sandy Colins, outh, and Mrs. Sandy Collins, in Kentucky; a brother, Bill, Louisvile, Ky.; 49 grandchildren and six great-grandchildren.

The Rev. Savel Combs, Shelby Regular Baptist church, conducted services Sunday at 10:30 a. m. from Little Rebecca church south of here. Burial was in Maple Grove cemetery, New Haven township.



Greg Gillum takes 4.0 grade-point average into tomorrow's game with Ontario there. It's highest academically among Big Red players. Plymouth seeks fourth win of season that may end at Willard Feb. 23, when Red plays first game in sectional tourney.

Five held at Norwalk after tiff

Four local youths and a North Fairfielder were charged with disorderly conduct Saturday after three incidents in Norwalk.

Holly William Tuttle, 20, New Haven; Jimmy D. Beverly, 22, Plymouth; Randall Hall, 22, Shiloh; a Plymouth juvenile and Gary Beverly, 19, North Fairfield, were taken into custody by Norwalk police.

They said the quintet was involved in three incidents beginning at 6:10 p. m., when police were told a driver of a vehicle appeared to be intoxicated at West End Sunoco.

Eight minutes later, Hall allegedly punched Roger W. George, Norwalk, a minister of First Church of Christ three times, in the right eye. Hall is said to have stopped George as he was walking near the intersection of Jefferson and Pleasant streets. George received a small cut and some swelling.

George told police he thinks Hall punched him because George has started a petition at Sheller-Globe to remove Hall's brother as president of Local 1379, UAW, there. George is also employed by Sheller-Globe.

At 7:04 p. m. police received a call that the quintet was causing a disturbance in Harold's Bar. This is where they were arrested.

Susan Root named to seat on council

Susan D. Root, 28, was chosen Tuesday night to fill the vacated seat of Councilman James L. Jacobs, Sr., who resigned for health reasons Jan. 16.

The Feb. 6 meeting was recessed because the council did not have a new name to present for the empty seat. The motion to approve Miss Root was made by Councilman David A. Howard. If the council had not acted Tuesday night and unless a special meeting was called for today, the naming of a new council member would have fallen to the mayor.

The appointee is the second woman in Plymouth history to become a council man. Only daughter of the Thomas F. Roots, she is a 1968 alumna of Plymouth High school who attended Wittenberg university, Springfield. She lived for several years in Wayne, Pa., before returning to live in Plymouth. Her father is a former councilman.

At the suggestion of Councilman Michael Taylor, it was agreed that the council's final decision regarding the renewal of a gas contract is for one year with no increase in rates.

Taylor said the village has offered a counter proposal of a five per cent increase during a three year contract, which the company did not acknowledge but instead remained adamant with its proposal of an 11 per cent increase over a three-year period.

He pointed out that since the gas company is seeking to base its costs on 1978 figures, rather than 1977 ones, on which the Plymouth contract offer was computed, time would elapse while it was being studied by the PUCO, which would mean time gained for the village at the present rates.

Legislation was passed for the village's share of resur facing Route 98.

Department of Transportation requested $1,050 from the village's state highway fund to do 42/100 of a mile within the corporate limits of the village.

Last week the council members balked at the request and inquired if there were anyway to prevail on the department to help with the resurfacing of West Broadway.

Mayor Elizabeth G. Paddock said Division 3, Ashland told her there is no way this could be done because it is not a state route. She said she has tried for several years to have Route 603 extended through the village to Route 598 but to no avail so far.

She said the governor can declare a certain mileage of state routes annually, and that another request for a traffic check has been made by Representative Marie Tansey.

The decision to go along with DOT was made when Village Administrator James C. Root said it is a "bargain" to have that much work done for so little.

During the discussion of West Broadway, the question of the bridge over the Chessie tracks was broached. The bridge is only safe for small tonnage and probably should be replaced.

Whose responsibility the bridge is, no one knows. Solicitor Robert A. McKown is to check courthouse records to see what can be found.

A report by an army colonel, who was invited by the mayor to spend three weeks here last summer as part of requirements for a master's degree in public administration, triggered a lively discussion.

The colonel, now serving in Germany, found many deficiencies in the village record keeping. Taylor said the report can be of great help to bring all the facilities of the vilage up to snuff. Codification of the ordinance and complete job description were two items specifically mentioned.

He suggested the mayor appoint a committee to study the report and take from it what it thought is necessary. Taylor, Miss Root, Councilman David Howard and the solicitor were chosen.

Taylor criticized how the village is being operated.

Councilman G. Thomas Moore said if this is so, it is the fault of the council.

Taylor said the mayor should not have withheld reports of new construction for several months. She said she did so because she wished to have the data to prepare an annual report for HUD. However, she said, monthly reports are made to the council as to number of constructions and amounts of fees paid.

Money collected for fines, Taylor said, should not be allowed to accumulate in the safe of the utility clerk but should be promptly deposited rather than just once a month.

Committee appointments for the year were made.

Miss Root and Taylor will serve on the police and fire committees.

Councilman Ervin Howard will continue on the ambulance, park and cemetery committees with streets added.

David Howard will continue on sewers, Moore on electricity, Taylor on water and Councilman Edward O. Ramsey on finance.

At the suggestion of the solicitor, the council appointed his law partner, Jon Schaefer, and his son, Neil McKown, as assistant solicitors for the village without compensation.

The council authorized the purchase for the electric department of a 1954 International tractor from the fire department. It can be used to handle poles. The sum of $1,000 will be transferred from the electric fund to a fire fund, once it is determined which fire fund should have it.

It was announced the fire department will sponsor its summer festival Aug. 3, 4 and 5.

Division 3, Department of Transportation, Ashland, has notified the village that it will resurface Route 98. It also informed the village that its share for 42/100 mile will be $1,050. This would come from the state highway fund, which is budgeted at $1,873 for this year.

Councilman G. Thomas Moore presented total figures of the electric fund for 1978. The system took in $245,180.72 and paid out $222,476.89 to Ohio Power for electricity, leaving $22,703.83 to cover operation and maintenance, capital improvements and provide the free power, such as street lights, the water and sewer facilities.

He said he believes that 1979 will show a great improvement in the fund since back bills that had accumulated have been paid.

Girl held after crash

A 17-year-old Plymouth route 1 woman was charged with failure to yield the right-of way after a collision Sunday night at Route 103 and Bull Head road, New Haven township.

Barbara S. Garcia is accused by the state highway patrol of turning into Route 103 from Bull Head road, in which she was westbound, into the path of a car operated by Antonio Lopez, 29, Willard.

Nine in PHS make 4.0s; 48 named to honor roll

Nine Plymouth High school pupils made 4.0 grade-point averages during the second nine-week period, their principal, Richard L. Horton, reports.

Forty-eight were named to the honor roll (over 3.5) and 67 to the merit roll (over 3.0 but under 3.5).

Perfect grades were recorded by Karen Fields, Gregory Gillum, *Margaret Hudson, *Beth Kraft, Thomas Watts and *Theresa Wright, 12th graders; Judy Burley, Scott Kennard and Karen Russell, 11th graders.

Honor roll grades went to Colleen Beard, Michael Berberick, *Kristina Glorioso, Kathy Hale, *Roxanne Humphrey, Karen Humrichouser, *Kevin Kamann, Nancy Kennard, Paula Kleman, Todd Kranz, *Vicki Niedermeier, *Brenda Payne, *Helen Rose, Charlotte Stephens and Sally von Stein, 12th graders;

Also, Jeffrey Baldridge, Christopher Brown, Darla Kennell, *Judy Kissinger, *Jeffrey Ousley, Jeffrey Ream, *Tina Schriner, *Michele Stairs and Jerry Wheeler, 11th graders;

Also, Richard BeVier, Mary Briner, Jacalyn Ernst, Deborah Gibson, Deborah Hamman, Linda Holtz, Jerry Miller, Christine Pitzen, Connie Robertson and Timothy Schrader, 10th graders;

Also, Jenise Cobb, Steven Mowry, Kerry Reno, Barbara Shaver and Angie Tallman, ninth graders.

Merit roll grades were recorded by *Mark Auck, *Deanna Bernhardt, Annette Carey, *Rhonda Carty, *Sue Courtright, Sue Hempfield, Gary Holt, Ann Hopkins, *Judieth Huston, Joseph Miller, *Kevin Spencer and Carrie Will, 12th graders;

Also, Terry and Kelly Baker, *Joseph Beck, Jeffrey Burrer, Kathy Collins, *Brenda Davies, *John Donnersbach, Pamela Garrett, Karen Gibson, *Robert Parrigan, *Joan and *June Reber and Linda Thornsberry, 11th graders;

*denotes Pioneer Joint Vocational school pupil

Also, Lisa and Michele Baker, Phillip and Phyllis Beverly, Tina Branham, Ralph Butler, Jennifer Caudill, Randy Collins, Robyn Drake, Judith Fidler, Cheryl Garber, Sheena Hall, Randy Holt, William Hudson, Pamela Huston, Lee Miller, Dale Moorman, Mary Pugh, Shannon Root, Kim Sammons, Tina Shepherd, Rick Stephens, Peggy Strohm, Lucy Will and Lisa Wright, 10th graders;

Also, Annette Arms, Shirley Burley, Cathy Cole, Randy Compton, Kathy Elliott, Lisa Gundrum, Sinia Humphrey, Deborah Owens, Kathy Reffett, Anita Seaman, Connie Sloan, Robert Smith, Betty Swind, Annette Takos, Renee Taylor, Jan Wallace and Ernest Wells, ninth graders.

A musing on food costs: try tuna, with helper!

By AUNT LIZ

This is really the happy time of the year.

It is pay-your-taxes time, and we seem to pay every one that anyone could possibly dream up.

When I look at what we mail out each January, it makes me think twice about how many of us who are so small really are contributing.

I hate to think of those businesses that employ even 10 persons, let alone those who have thousands.

It also makes me think a little of how that tax money is spent.

We all know it is much more convenient not to work when you can get just about as much just sitting around playing cards and watching TV while drinking beer.

There is one catch to owning a business, you can't lay yourself off and collect. Anyone who can come up with such a solution will have the gratitude of millions of us forever.

There is no question that most claims for unemployment and workman's compensation are truly legitimate, but there is that percentage that simply ain't.

There is another little tax angle that irks me. We are spending a lot of our tax dollars for schools.

I will never forget hearing a young girl one day joyfully telling a friend whom she had not seen for a while that she loved the new school she was going to (you must admit that our vocational schools are new and shiny and doing a good job) and she was so glad she was having the chance to be there rather than that "local dump".

Granted the "local dump" was an older building, but over the years her parents, grandparents, aunts and uncles shelled out good dollars to see that it was well-staffed, well-booked and well-administered.

If she had been mine, I would have whacked her little behind but good. Perhaps she never made such a remark in front of her parents, who were hard working and the kind who always paid their bills on time. I kind of think they would have been shocked.

Those that pay the bill can think twice, I guess, and those who do not can live it up. It is like the time that I drove past a parsonage in a nearby community. It was a distinguished house and everyone knew that a minister lived in it. That night there was not a room that was not lighted up and what foxed me was how the minister, his wife and one small child could be in so many rooms at one time.

The utility bills, of course, were paid by the church council.

Maybe that is the answer. Even though we pride our nation for its public education system, let those who take advantage of it pay a little for the privilege.

I will never forget my father saying when I was ready to start college, "Now we are paying for school, get going." I really didn't waste a free high school education too much. I just read the books that had nothing to do with anything I was taking and practically didn't get out of the place.

Right now I wish I had been more serious about math. There has got to be a way to figure out mathematically and scientifically how you can eat in this day and age.

The old Greeks who did so much for our civilization would sit by the hour contemplating a subject until they came up with an acceptable answer.

Have you ever tried to contemplate on one lone can of tuna and how it really could be converted to a decent meal? Cheaply?

You can cheat and use two cans with tuna helper, which with extra mushrooms is very tasty, but you can also use up some extra leftover vegetables and a can of cream of celery soup.

Drain the fish well, mix the soup with the tuna and add about a third of a cup of milk. Brown a little chopped onion and add. If you have some green pepper, sliver it and do as with the onion.

Inexpensive vegetables like peas or green beans can make it a good dish. Mix them in and sprinkle the top of the casserole with a cup of crumbled potato chips. Bake for about a half hour at 350.

If you really want to make this a more super deal, use artichoke hearts or asparagus and two cans of tuna.

If you do this, you might as well break down and buy a decent roast. Your friendly butcher will gladly trade it for something like a three



Feb. 15
Clyde J. Lasch, Jr.
Mickey H. Jones
James Clark
Austin Elder
Scott Thomas Corbin

Feb. 16
Norman B. McQuown
Lois B. Hamilton
H. James Shutt
Rhonda Faye Slone
Traci Reinhart
Jeffery Allen Beaver

Feb. 17
Karen Hughes
Mindy Nichole Taylor
Mrs. Robert Martin
Mrs. Gordon Horne
Mrs. F. W. McCormick
Carl Babcock

Feb. 18
Lonnie Laser
Vale Reed
Harry Holbrook, Jr.
Mrs. Dean Rox
Charles Williams, Sr.

Stephen Miller
J. F. Blackford
Mrs. Lawrence Schell
Mrs. Arthur Jacobs
William Frederick
Shane Foley

Feb. 20
Cindy Foreman
Douglas McQuate
L. J. Root
George Schaffer
M. E. Mellott

Feb. 21
Leonard Fazio
Sharon Ann Danhoff
Roy Fletcher
Julie Ross

Wedding Anniversaries:
Feb. 19
The John Predieris
The Kenneth Crusts

Newsy notes...

Mrs. Donald E. Fetters, Columbus, and the John L. Fetterses, Canal Winchester, were Sunday dinner guests of Mrs. Elton A. Robertson. Mrs. Robertson is the mother of Mrs. John L. Fetters.

Mrs. Dennis Milliron and her sons, Shelby, were Sunday guests of her parents, Mr. and Mrs. Robert C. Haas.

Mock nuptial handy medium to teach costs

As an exercise in family management, pupils in Home Economics III and IV and the concepts classes in Plymouth High school staged Feb. 7 a mock wedding.

Aim of the exercise was to show pupils the cost of a wedding and reception.

Karen Humrichouser, 12th grader, was the bride. James Wallace, a classmate, was the bridegroom.

Karen Russell, an 11th grader, was maid of honor. Gregory Gillum, 12th grader, was best man.

Bridal attendants were Barbara Kleman and Tammy Hale, 11th graders, and Colleen Beard, 12th grader. Michael Wheeler and Rodney Strohm, 12th graders, and Keith King, 11th grader, ushered.

Sally Von Stein and Todd Kranz served as parents of the bride, Annette Carey as mother of the bridegroom.

Tanya Laferty was the flower girl, Neil Schuller the ring bearer.

Ronald Schuller served as the clergyman, Ann Hopkins as the soloist, Joseph Miller as the photographer. Angie Reffett and Barbara Kensinger registered guests.

The bride was attired in a fitted floor-length gown of white gauze, styled with high neck closed with pearl buttons in front. The bridesmaids and the maid of honor were identically attired save as to color. The former were in light pink with maroon, the maid of honor in a deeper shade of pink.

Here're menus for seniors

Here're menus for senior citizen's luncheons in St. Joseph's Roman Catholic church for the coming week:

Tomorrow: Cabbage rolls, parsleyed potatoes, green beans, bread with margarine, pudding, milk;

Monday: Hamburg Stroganoff, rice, peas, fruit, bread with margarine, milk;

Wednesday: Macaroni and cheese, beets, bread with margarine, fruit, milk;

Thursday: Beef hot spot sandwich, mashed potatoes, mixed vegetables, fruited gelatin, bread with margarine, milk.

FOK to try to reorganize tonight

A meeting to reorganize Friends of Kids will be conducted today at 7:30 p. m. in Plymouth Elementary school, Dr. Allan R. Raymond, formerly vice-president, reports.

He has agreed to chair the meeting until new officers are chosen.

Other items on the agenda:

Discussion of ways to spend treasury funds on educational projects and school equipment;

Planning of fund-raising projects;

Discussion of other issues.

1975 alumnus named to university honor roll

James C. Miller, a junior in Oral Roberts university, Tulsa, Okla., has been named to the dean's honor roll for the 1978 fall semester, according to Dr. Carl H. Hamilton, provost of the university. To attain this academic honor, a student must earn a grade-point average of between 3.5 and 3.99 for 14.5 or more semester credit hours, with no grade below "C".

The son of Mr. and Mrs. William R. Miller, Plymouth route 1, he is a 1975 graduate of Plymouth High school.

He is a Biblical literature major at ORU.

HOSPITAL NOTES

Randy Justice was admitted Feb. 7 to Mansfield General hospital.

Sally Lucas, Plymouth, was taken by ambulance to Willard Area hospital Feb. 6.

ALWAYS SHOP AT HOME FIRST



Serving the Plymouth-Shelby Area with Loving Care since 1931

168 West Main Street, Shelby, Tel. 342-2551

Miller's
Gift Department
Bridal Registry

Jackie Stotz
and
John Wiles

Feb. 24

WANT ADS SELL!

Our Valentine Sale Is Still On!

Norwalk Sofas
Berkline Chairs
Fenton Lamps
and Other Lamps
Wooden Rockers
Pictures
Wall Decorations

McQuate's
Furniture
& Gifts

Plymouth
"A Most Unusual Store"

PRESENTING THAT STAR OF STAGE, SCREEN, SPORTS, AND TELEVISION...



YOU.

It's not everyday you get a shot at stardom. Especially for only $2.95...so take advantage of this offer.

Why not? You've always known you have what it takes. Right now, for a limited time, you can have Cablevision with CINEVUE installed in your home for only $2.95 and get right into the picture.

Cablevision with CINEVUE gives you more viewing enjoyment more often. And you get it with clear, sharp, interference-free pictures on all channels.

Star Yourself In The Movies.

Cablevision's CINEVUE puts you in Hollywood's finest first-run films, like *Coming Home*, *Revenge of the Pink Panther*, *House Calls* and the latest "007" thriller, *The Spy Who Loved Me*...all uncut, unedited and without commercial interruptions. So star yourself in the movies with all your favorite stars for only $3.95 a month! (That's less than 92¢ a week.)

Star Yourself In A Variety of Entertainment.

With Cablevision's added network and independent stations, you'll see all your favorite sports teams, many more television movies, special children's programs, theatrical performances, gardening programs and many more special interest shows.

Cablevision has a whole new dimension in television entertainment waiting for you. Any way you look at it, whatever you enjoy watching most, you'll enjoy it more on Cablevision.

Let us put you in the picture today. Call 935-7333.

You're The Star! For only $2.95.

Offer good in existing service areas only, ends February 23 1979. CINEVUE is available to residential Cablevision subscribers only.

CONTINENTAL CABLEVISION

BRINGING YOU NEW DIMENSIONS IN TELEVISION ENTERTAINMENT.

FOODLAND

IN FAIRNESS TO ALL OUR CUSTOMERS—QUANTITY RIGHTS RESERVED

FOOD SAVINGS
TO CELEBRATE WASHINGTON'S BIRTHDAY

WE KNOW WHAT IT IS TO FEED A FAMILY

STORE HOURS
Monday through Saturday
8:30 a. m. to 9 p. m.
Sunday
9 a. m. to 6 p. m.

COUPONS AND PRICES GOOD THRU WEEK ENDING FEBRUARY 17

Dinnerware
JOIN OUR CLUB PLAN
OWN A BEAUTIFUL
FIESTA
20-Piece
STONEWARE SET
AT A SUBSTANTIAL
SAVINGS!

YOUR CHOICE OF THREE BEAUTIFUL PATTERNS

HERE'S HOW . . .
TO RESERVE AND GET YOUR OWN SET OF FIESTA STONEWARE
1 CHOOSE AND RESERVE
2 COLLECT
3 REDEEM

YOUR FIRST 99¢ FREE FIESTA STAMP WHEN YOU TURN IN YOUR COMPLETED RESERVATION CARD

COLLECT 24 STAMPS FOR YOUR 20-PC. FIESTA STONEWARE SET
(23 Stamps @ 99c—$22.77 plus tax)

SEE THIS BEAUTIFUL STONEWARE ON DISPLAY NOW!
You will have until April 21, 1979 to complete your saver card(s).

GET YOUR FIESTA SAVER CARD TODAY!

INSTANT BONUS
IT'S AS EASY AS —

1. SAVE YOUR "INSTANT BONUS" COUPONS IN A HANDY SAVINGS COUPON CERTIFICATE. YOU GET ONE COUPON FOR EACH DOLLAR SPENT (EXCLUDING BEER, WINE, & CIGARETTES)
2. BRING A FEW CENTS WITH YOU AND YOUR FILLED "INSTANT BONUS" SAVINGS CERTIFICATE(S).
3. (SM) NOW TAKE YOUR PICK OF ANY ONE OR MORE OF THIS WEEK'S "INSTANT BONUS" SPECIALS AND TAKE HOME REAL "INSTANT BONUS" SAVINGS! (Each Item Requires One Filled "Instant Bonus" Certificate)

GERBER STRAINED **BABY FOOD** 5 4½ oz. Jars 9¢
IB-1 WITH ONE FILLED INSTANT BONUS CERTIFICATE

ENRICHED FLOUR **GOLD MEDAL** 5 Lb. Bag 38¢
IB-2 WITH ONE FILLED INSTANT BONUS CERTIFICATE

MOUNTAIN GROWN **FOLGER'S** COFFEE LB. CAN $1.77
IB-3 WITH ONE FILLED INSTANT BONUS CERTIFICATE

WHITE or PRINTS **SCOTTIES** FACIAL TISSUE Box of 200 1¢
IB-4 WITH ONE FILLED INSTANT BONUS CERTIFICATE

FOODLAND 2% **LOW FAT MILK** Gal. Ctn. 93¢
IB-5 WITH ONE FILLED INSTANT BONUS CERTIFICATE

FOODLAND GRADE A **LARGE EGGS** DOZEN 29¢
IB-6 WITH ONE FILLED INSTANT BONUS CERTIFICATE

MEAT DEPT.

TENDERBEST **BONELESS CHUCK ROAST** LB. $1.79
NO WASTE **BONELESS HAM** LB. $1.59 WHOLE OR PORTION

DINNER BELL REG. OR BEEF **WIENERS** LB. PKG. $1.19
BEANS 'N FRANKS DAYS VAN CAMP'S **PORK AND BEANS** 2 21 OZ. CANS 79¢

DINNER BELL NO. 1 REG. OR THICK SLICED **BACON** LB. PKG. $1.49
TENDERBEST **BONELESS CHUCK STEAK** LB. $1.89

TASTY ECKRICH REG., BEEF OR MAPLE **SMOK-Y-LINKS** 10 OZ. PKG. $1.49
DINNER BELL ALL VARIETIES **LUNCH MEAT** LB. PKG. $1.59

TENDERBEST BONELESS **ENGLISH CUT ROAST** LB. $1.99
TENDERBEST LEAN **BONELESS STEW BEEF** LB. $1.99

FLECHTNER **BOILED HAM** LB. $2.39
DINNER BELL **RING BOLOGNA** LB. $1.89
DINNER BELL **RING LIVER** LB. $1.49

LONGHORN IN THE PIECE **COLBY CHEESE** LB. $1.99
BONELESS **HAM SLICES** LB. $1.99
CLAUSSEN WHOLE OR SLICED **DILL PICKLES** QT. JAR $1.29

PRODUCE
Freshbest

FIRM GOLDEN RIPE **BANANAS** 4 LBS. 99¢
ECONOMICAL UNCLASSIFIED **POTATOES** 20 LB. BAG 95¢

CALIFORNIA **NAVEL ORANGES** 6 FOR 89¢
PLANTATION RIPE **PINEAPPLE** EACH 69¢
MARZETTI 1000 ISLAND **DRESSING** 12 OZ. JAR $1.39

FOR THE BIRDS **SUNFLOWER SEEDS** 5 LB. BAG $2.19
TROPICANA **GRAPEFRUIT JUICE** 64 OZ. SIZE $1.69
SNOW WHITE **MUSHROOMS** ½ PINT $1.19

FOODLAND LIQUID **BLEACH** Gal. Jug 59¢
Limit 1 With Coupon Below

THANK YOU **CHERRY PIE FILLING** 21 Oz. Can $1.09

FOODLAND MACARONI & CHEESE **DINNERS** 4 7¼ oz. Boxes $1

ROYAL -NO BAKE MIX **CHEESE CAKE** 11½ oz. Box $1.09
NATURAL FLAVOR **ORANGE TANG** 17 oz. Decorator Jar $1.87
NESTLE'S -PLAIN or W/MM **HOT COCOA MIX** 24 oz. Can $2.15
FOODLAND PLAIN or IODIZED **SALT** 26 oz. Box 23¢
FIRESIDE SUGAR **HONEY GRAHAMS** 16 oz. Box 72¢
KRAFT SALAD **MUSTARD** 25 oz. Jar 76¢

COUPON — ONE COUPON PER CUSTOMER — Expires Sat., Feb. 17, '79
BETTY CROCKER **FUDGE BROWNIE MIX** 22½ oz. Box $1.04
LIMIT 1 — 12503200 — GOOD AT FOODLAND MARKETS ONLY — 15

COUPON — ONE COUPON PER CUSTOMER — Expires Sat., Feb. 17, '79
FOODLAND **LIQUID BLEACH** Gal. Jug 59¢
LIMIT 1 — GOOD AT FOODLAND MARKETS ONLY — 0

COUPON — ONE COUPON PER CUSTOMER — Expires Sat., Feb. 17, '79
KEEBLER **FIG BARS** 14 oz. Pkg. 77¢
LIMIT 1 — GOOD AT FOODLAND MARKETS ONLY — 2 — 10

COUPON — ONE COUPON PER CUSTOMER — Expires Sat., Feb. 17, '79
KEEBLER **TOWN HOUSE CRACKERS** 12 oz. Box 77¢
LIMIT 1 — GOOD AT FOODLAND MARKETS ONLY — 3 — 10

MOUNTAIN GROWN **FOLGER'S** COFFEE 2 Lb. Can $4.99
NABISCO CHIPS AHOY COCO. CHOC. CHIP PEANUT BRITTLE COOKIES 13 Oz. Size 99¢
COMPANION DRY **DOG FOOD** 25 Lb. Bag $3.99
FOODLAND CONC **FABRIC SOFTENER** ½ Gal Jug 94¢

FROZEN FOOD
BANQUET BEEF - CHICKEN - TURKEY **POT PIES** 8 Oz. Pies 3/95¢
TREESWEET **GRAPEFRUIT JUICE** 12 Oz. Can 55¢
HONEY BUNS 12 oz. pkg. 89¢
COFFEE RICH 11 oz. Can 73¢
REG. or SEASONED **Doritos** Tortilla Chips Reg. 89¢ Bag 75¢

DAIRY
FOODLAND BUTTERMILK **BISCUITS** Tube of 10 15¢
LADY BORDEN **ICE CREAM** Qt. Ctn. 99¢

BAKERY
FOODLAND 31½ oz. SANDWICH **BUNS** Pkg. of 12 49¢
NICKLE'S CRACKED or WHOLE WHEAT **BREAD** 16 oz. Loaf 59¢

NON-FOODS
REG. or MINT **CREST** TOOTHPASTE 6 oz. Tube $1.19
JOHNSON'S BEACH **TOOTHBRUSH** EACH 79¢
WAXED or UNWAXED Johnson's **DENTAL FLOSS** 50 Cent 79¢
CLAIROL EX BODY or EX PROTEIN **CONDITION II** AFTER SHAMPOO TREATMENT or **CONDITION** SHAMPOO 16 Oz. Bottle $1.39

Vikings slated to go to Tiffin to face St. Mary's

Sixth and fifth grade Vikings will play St. Mary's at Tiffin tomorrow night.

Sixth graders will play Yuncker's in Friendly House competition Saturday at 9:50 a. m. Fifth graders will play St. Mary's at 11:45 a. m.

Sixth graders raised their record to 17-1 by downing St. Mary's, 41 to 19, Saturday. Brent Secrest had 10.

Fifth graders, who're 12-and-1, walloped St. Peter's, 47 to 15. Steve Hall scored 11.

More sports on page 6 today

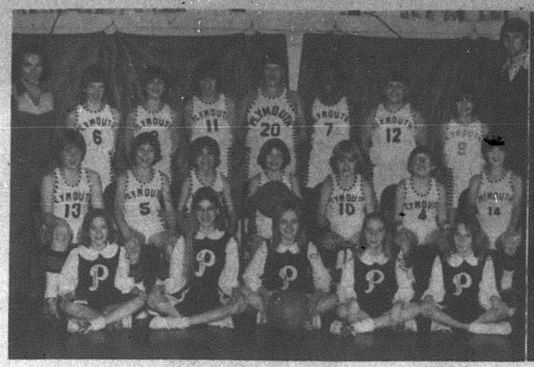

5th graders

Yuletide tourney champs and first round winners in league play, fifth grade Vikings are composed of: front, Michelle Collins, Tracy Keene, Carol Tuttle, Wendy Babione, Rhonda Branham; second row, Pudge Maudsley, Mike Lasch, Jason Robinson, Stacy Hall, Steven Hall, Billy Babione, Troy Keene; rear row, Coach Dave Hall, Doug Barnd, Robby Slone, Kevin Taylor, Tim Amstutz, Nolen Robinson, Rich Krukowski, Dave Atkins, Coach Willie Babione.



6th graders

Sixth grade Vikings won first round title in league play at Friendly House, Mansfield, beaten only by AFL-CIO, 25 to 24. Whereupon they whipped the same team a week later, 48 to 31. Personnel: front, from left, Sherry Jones, Lisa Baker, Patty Payne, Kelly Wilson, Bertha Hall, Angie Cole, Sarah Robinson; second row, Brent Secrest, Steve Hall, Jeff Caudill, Jeff Lasch, Tim Scott, David Burks, Steve Jones; rear row, Coach Kenneth Kelley, Billy Anspach, Curt Clough, Albert McKinney, Billy Thomas, Mickey McKinney, Sean BeVier, Coach Al McKinney.

BUILD FOR THE FUTURE.

REGULAR STATEMENT SAVINGS 5%

CHRISTMAS CLUB SAVINGS 5%

1-YEAR* AUTOMATIC TIME CERTIFICATE 6%
$500 Minimum Deposit

2-YEAR* AUTOMATIC TIME CERTIFICATE 6%
$500 Minimum Deposit

3-YEAR* AUTOMATIC TIME CERTIFICATE 6½%
$500 Minimum Deposit

4-YEAR* AUTOMATIC TIME CERTIFICATE 7¼%
$1,000 Minimum Deposit

5-YEAR* AUTOMATIC TIME CERTIFICATE 7¼%
$1,000 Minimum Deposit

6-YEAR* AUTOMATIC TIME CERTIFICATE 7½%
$1,000 Minimum Deposit

7-YEAR* AUTOMATIC TIME CERTIFICATE 7½%
$1,000 Minimum Deposit

8-YEAR* AUTOMATIC TIME CERTIFICATE 7¾%
$1,000 Minimum Deposit

* Federal Regulations prohibit the payment of a time deposit prior to maturity unless three months of the interest is forfeited and interest on the amount withdrawn is reduced to the passbook rate.

• INDEPENDENT
• HOME OWNED
• HOME OPERATED

FIRST NATIONAL BANK
OF MANSFIELD-PLYMOUTH, OHIO
Member FDIC

Bouman Chevy-Olds, Inc. Would like to take this opportunity to introduce to you our professional service and parts dept. personnel. These men are well qualified and dedicated to give you the best service possible!!



TOM BURGER
SERVICE MANAGER

Tom is a lifelong resident of New Washington.
Has 10 yrs. experience in automotive service. Has been Service Mgr. for 2 yrs.
Married, wife Martha.



LARRY WINGERT
WARRANTY MANAGER

Larry has been a Willard resident for 3 yrs.
Has 7 yrs. automotive experience.
Has been Warranty Mgr. for 2 yrs.
U.S. Air Force, 4 yrs.
Single.



BOB HILER
SERVICE TECHNICIAN

Bob is a lifelong resident of New Washington.
Has 8 yrs. automotive experience.
The past 2 yrs. with U.S. National Guard, 6 yrs.
Bob is married, wife Denise.
1 Daughter, Danell, 3 yrs. old.



DELBERT HASS
SERVICE TECHNICIAN

Delbert is a Plymouth resident.
Has 14 yrs. automotive experience.
Has been with us going on 1 yr. now.
Single.
NIASE Certified.



FRED WALTON
SERVICE TECHNICIAN

Fred has been a Willard resident since 1970.
Has 9 yrs. automotive experience, 6 mos. with us.
U.S. Army, 3 yrs.
Fred is married. Wife Dorothy.
1 Daughter, Stephanie, 6 yrs. old.



ALBERT HEYDINGER
Ass't. Reconditioning Mgr.

Albert is a lifelong resident of New Washington.
Graduate of Buckeye Central, 1977.
Albert is a new employee here.
Single.



HERB "BIZ" BROWN
PARTS MANAGER

"BIZ" has been a Willard resident since 1951.
Has been associated with automotive parts for 22 yrs.
U.S. Navy.
"Biz" is married. Wife Beverly.
2 children. Karen 21, Ken 19.



DAVID VAN LOO
ASS'T. PARTS MGR.

Dave is a lifelong Willard resident and graduate of Willard High School.
Dave has been with us for 9 months.
Has pet German Shepherd.
Single.



WILLIAM SHERCK
RECONDITIONING MGR.

Bill is a lifelong resident of Steuben.
Bill has been our New and Used car reconditioning mgr. for 3½ yrs. now.
Single.



HOWARD ROBINSON
SERVICE TECHNICIAN

Howard is a lifelong Willard resident.
Has over 50 yrs. automotive experience.
Owned his own service station for 38 yrs.
Howard has been with us going on 2 yrs. now.
Married; Wife Wanda.
5 children: Roger, Ronny, Larry, David, Marcia.



CHARLES JOHNSON
SERVICE TECHNICIAN

Charlie is a lifelong Willard resident.
Has 26 yrs. automotive experience.
Charlie has 16 yrs. service with us.
Married; Wife Ellen.
6 Children.

At Bouman Chevy-Olds, Inc. We try harder to give you the service you need and deserve. Give Us A Try — You'll See!!

BOUMAN
CHEVY-OLDS, Inc.
Rt. 224 East, Willard Phone 935-0194

area business edition

Keil's Shelby

Shop at Keil's in Shelby Thursday, Friday and Saturday
Save on all Winter Mdse.



All $99 to $139 Winter Coats $50

$29 Vinyl Jackets Sizes 6 to 10 $15

$69 Zip-out lining Coats 14½ to 22½ $39

All Winter Dresses $10 $15 $20
Jrs. - Missy - ½

Winter Robes $13

Do you wear 30 to 38 Pants, 40 to 46 Blouses Now ½ Price $25 to $35

All Winter Pants - Blouses - Sweaters now just $5 $8 $10 Reg. $13 to $25

All Winter Yard Goods $1 $2 $3
Reg. $2 to $7.50
Washable Wools Included

Latch Hook Rug Patterns 20% OFF

Sunset Stitchery 50% OFF

$8 Cannon Elegance Big Bath Towels $4

$6 Hand Towels $3
$1.98 Wash Cloths $1.49

$18 Big Extra Heavy Bath and Beach Towels $10

36 in. and 45 in. Kitchen Curtains ½ price

20% OFF on all Bedspreads in stock
Twins - Full - Queen - King

$22 King Size Foam Pillows $12 each

$12.60 Queen Size Percale Sheets $4 each
Fresh Daisy Pattern

Use your Visa — Master-charge for instant credit.
All Sales Final
No Exchanges
No Layaways

NORWALK TRANSMISSION SERVICE

Locally Owned & Operated by Jack Harrison

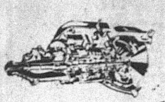

If you're particular about the way your car runs, then you'd better be quite particular about who works on your transmission.

There are many thoroughly reputable and competent mechanics in our area, but most simply don't have the experience or tools to work on transmissions. Most garage men and service station owners in this area, if called for transmission work, would simply recommend the transmission experts over at Norwalk Transmission Service. With over 22 years of experience in Transmission work, they feature service on all makes and models both foreign and domestic cars. Their large inventory enables them to give you prompt thorough service.

These transmission specialists have the experience and proper tools to maintain or repair your transmission in a prompt, expert manner. Often, a simple job, such as replacement of the seal, can save you a huge future expense. Drop by at Norwalk Transmission Service located on Rt. 250 North in Norwalk or call 668-8379, and let these pros keep your transmission functioning perfectly. Norwalk Transmission Service features a full one year guarantee on all parts and labor, unlimited mileage. Your satisfaction is guaranteed 100 per cent ON ALL WORK. They are also experts at building competition transmissions.

When your car needs a tune-up or oil change, call your local garage. For transmission trouble, go with the pros at Norwalk Transmission Service.

MARATHON OIL COMPANY

Locally Owned and Operated by J. J. Lasch

Over the years many people have come to realize that Marathon heating oil is the best you can buy. They are well represented in this section by J. J. Lasch of Marathon Oil Co., located at 189 Plymouth street in Plymouth. Call 687-5221 anytime and let him explain his low cost complete service ranging from quality fuel oils, metered delivery and fast dependable deliveries.

It is easy to understand with its complete services why so many people have made the change and become loyal customers.

The management has wisely employed only competent men who courteously handle your account. They are careful not to spill on the deliveries or damage delicate landscaping.

We take pride in complimenting the management of the Marathon Oil Co. for the fine service it renders to the people of this section and we suggest to all to enjoy the change to the friendly service of this distributor.

THE WOLOHAN LUMBER COMPANY

With building materials and labor costs as high as they are today, many people have turned to doing much of their remodeling and building by themselves.

In this community the place to go for complete selections as well as savings on all of your materials and hardware is the Wolohan Lumber Co., located in Route 250, in Avery, Tel. 499-4631.

They carry a complete line of high quality plumbing supplies and fixtures, electrical supplies and fixtures, Valspar paints and varnishes, all types of brand name carpeting and floor coverings, along with all the necessary tools to help you complete the job in a professional manner, and all priced to save you a lot of money.



Their complete selections in building products include lumber, decorative paneling for any decor, doors, roofing materials and quality cabinets by IXL and Connor.

Their employees are completely familiar with all phases of building and remodeling and courteously help you select the proper merchandise for the job you want to undertake as well as guide you on their proper uses and methods of installation.

We take this opportunity to commend the management of the Wolohan Lumber Co. for their efforts to drive down the cost of building. We suggest you make them your One Stop Building Supply.

FIRELANDS ELECTRIC COOPERATIVE, INC.

It is a well known fact that there is no one institution in this area that has done more toward the development and progress of this section than this reliable cooperative. They operate one of the best equipped utilities in this entire area.

They have 6,000 members with 800 miles of rural line throughout Huron, Richland and Ashland counties.

Through their service many of the surrounding territories and rural districts have been supplied with power and light and have thus been enabled to secure light industries which have materially aided the progress of this section.

Firelands Electric Cooperative, Inc., is owned and controlled by the members who use its services. Through democratic processes the members meet each year to select their own choices for Board of Directors. This electric cooperative pays all taxes as any other business institution.

The service furnished by this aggressive cooperative is rendered at the lowest possible cost to rural homeowners and farmers. The Firelands Electric Cooperative, Inc., is pleased to serve you and reminds you to conserve energy in 1979.

We are glad to call attention to their very complete and comprehensive service. Call 929-1571 for information.

FIRST NATIONAL BANK OF SHELBY

"A Hometown Friend"

In reviewing the various leaders of this area, we are proud to include the First National Bank of Shelby, located at 60 West Main street in Shelby, Tel. 342-4010.

Through this bank, which insures all deposits up to $40,000 through the Federal Deposit Insurance Corp., many people have found their desired method of saving. You, too, can enjoy the security of knowing that you have planned for tomorrow with a savings account at First National Bank of Shelby.

A checking account with them is really a streamlined service. It can relieve you of the trouble and bother of paying bills afoot, and gives you an automatic receipt on all purchases.

Through the sound judgment and seasoned professional ability of this institution's officers and staff, you can realize no better bank to deal with. They invite you to visit them and will be happy to explain to you their many services.

The two drive-in branches are located at 156 Mansfield avenue, Tel. 342-5141 and 200 North Gamble street (in Route 61), Tel. 347-347-5770. Both of these drive-in branches are open Saturdays, 9 a. m. to 4 p. m.

We wish to direct the attention of our readers to the fine reputation this banking firm enjoys.

HOLDEN'S GAS INC.

Holden's Gas Inc. is our headquarters for L.P. Gas, tanks, equipment and appliances. They are located at 112 North Main street, in North Fairfield, Tel. 744-2361. This locally owned company is our area's distributor for Phillips 66 Philgas.

Holden's Gas Inc. gives a farm and home owner all the conveniences of those living in the cities. Through this firm you receive A-1 services in this L.P. Gas line. See them for their convenient service as well as their complete line of appliances.

All these modern home conveniences are installed and serviced by experienced people at this firm, who know how to take care of this work most efficiently. Don't forget they also furnish and maintain propane tanks, of many sizes, and maintain a delivery service that satisfies.

Have them install one of their tanks and equipment and then let them keep it filled, ready for use at all times.

We completely endorse this fine firm. For quality Phillips 66 Philgas and services you can depend on, call Holden's Gas Inc.

H&R BLOCK



Almost everyone now days from the business man to the farmer finds it essential to keep some form of books to show the money taken in and the expenses of operating a business, farm, or ranch, for the purpose of accurately reporting their local, Federal and State Income Tax. Even the salaried individual has the same annual problem in properly keeping an account of the many things necessary to give a comprehensive report of income and expenses.

H&R Block, located at 10 W. Main street, in Shelby, Tel. 342-4156, offers an efficient and competent tax report service. They know tax laws, and in this field enable them to prepare your tax returns in much less time and with much less work, and often with substantial tax savings.

For reasonable fees, this outstanding firm can relieve you of this big job. Phone them today and let them show you their many methods of saving you time and possibly money on your tax preparation. Whether it be for complete tax service or specific advice. We recommend H&R Block to all our readers.

K-H DRUGS



This is where pharmacy is a specialty. This store is located at 12 Woodland avenue, in Willard, Tel. 935-0126. It is well known in this community for professional service and the best in drugs and related items.

It has been said that a pharmacist, to have a thorough inventory of well known drugs, including the patents, as well as standard drugs, would need thousands and thousands of items. This drug store carries an impressive inventory and we are sure you will like their services as well. They carry cosmetics, camera supplies, patient aids and more.

The prescription from your doctor will be scientifically filled to his exact order. A registered pharmacist is on duty at all times to make certain that the proper drugs are compounded and who understands how to read any prescription. "Service" is their motto and means more than just a word. K-H Drugs gives a 10 per cent discount to senior citizens.

Stop in today at this popular store. You'll appreciate its quick courteous service.

HURON LANDMARK INC.

The name the Huron Landmark Inc. at 82 Townsend, in Norwalk, Tel. 668-3336, has become a legend of good service among the people of this area for their deliveries and service with the popular Landmark heating oils.

Through its desire to serve better, it offers such advantages as: fast, dependable deliveries, automatic delivery, printed metered delivery, and top it off with equal payment budget plan.

You will find that the men who make delivery are very cautious not to stop on delicate flowers or shrubs and careful not to spill oil.

It uses only the latest modern equipment and can be completely depended on to make its deliveries on time and to keep your account straight.

Huron Landmark Inc. also offers new installation and service of fuel oil furnaces.

We are pleased to make our recommendation of the Huron Landmark Inc. and suggest to our readers that they begin to enjoy the competent services of this distributor as so many other people have.

UTZ INSURANCE AGENCY

Dick Utz — Owner
"One Call Does It All"



Consolidate all of your insurance problems by visiting the total-coverage experts at Utz Insurance Agency.

Located at 28 Sandusky street in Plymouth, Tel. 687-6252, this full-service agency can write you a policy providing you complete life, farm, home, business, or health insurance.

With an agency knowledgeable in all forms of insurance in your corner, you need not consult six different agencies for six policies. This agency employs specialists who can advise you as to whether your present coverage is satisfactory or insufficient.

With many package policies available, Utz Insurance Agency could provide you with one proper package to take the place of two or three previous policies.

The editors of this 1979 Area Business Edition give Utz Insurance Agency our complete endorsement.

COOPER RADIATOR & AIR CONDITIONING

Locally Owned & Operated by Mike Cooper



Cooper Radiator & Air Conditioning located at U. S. Rt. 250 North, in Norwalk, Tel. 668-7005. can be depended on to give you first class radiator repair work. They are specialists in this line and have the equipment and experience to repair your radiator so that it will stay in good condition. They also specialize in automotive air conditioning.

They have a large selection of radiators and cores in stock for most makes and models so that your repair can be done promptly and professionally. With many years of experience Cooper Radiator & Air Conditioning offers you complete service for auto, truck and tractor needs.

The cooling system of the automobile is an important part in the function of the motor. The heat must be dissipated in order that the motor can be operated efficiently. The cooling system must be kept clean if we are to expect the maximum cooling effects of the radiator. Don't be satisfied with inefficient operation of your motor because your radiator does not cool properly. Take it to Cooper Radiator & Air Conditioning and have them repair, clean and flush it properly. They are experts in repairing and recoring radiators of any make and any size.

We would like to give honorable mention to this shop. For a square deal and a good value for your money, contact Cooper Radiator & Air Conditioning, Tel. 668-7005.

Perform a death-defying act.



Have your blood pressure checked.

Give Heart Fund
American Heart Association

Colts clinch JAC title, romp over Red, 99 to 57

Chuck Golden failed to make the fifth of five successive free throws in the final seconds of Friday's contest with Clear Fork here and Clear Fork had to be content with a 99 to 57 victory over Plymouth that assured the Colts of a share of the Johnny Appleseed conference championship.

Sensational shooting and superior rebounding led the Colts to victory.

The visitors shot for field goal in the first half exactly 36 times and made 22 of them. Overall, in the whole game, they made 41 of 78 tries, or slightly over 52 per cent.

After the first minute of play, Plymouth was not a factor in the game. Clear Fork drew first blood at 7:41 and Plymouth tied it almost immediately. But then the Colts applied their experience and height and simply ran the Big Red off the floor. After eight minutes the score was 30 to 15 and the outcome was, for all intents and purposes, already known. Clear Fork outscored Plymouth by seven in the second period and went to the halftime rest with a 53 to 31 lead.

Bruce Harter scored 14 points for the Colts in the first half. He was game high scorer with 27. Ron Schuller scored 15 of his total of 16 points in the first half.

It was a ragged game by Plymouth, which committed 10 turnovers in the first period, yet managed to play another eight minutes without one mistake. The Big Red made nine more errors in the second half.

That Plymouth got off only 47 shots illustrates two facts: Clear Fork controlled the boards and took advantage of turnovers by applying superior height.

Plymouth did not shoot all that badly. In the first half, the Big Red went 11-for-24. In the last half it was 10-for-23.

On the boards, the Colts were clearly superior. They took down 48 caroms. Plymouth was held to just 26.

This is a strong Colt team that obviously is looking forward to a meeting with undefeated Willard in the Class AA playdowns at Lexington.

Its coach, Terry Gordon, reacted poorly to a ragging by a group of Plymouth alumni who deliberately took seats on the visitors' side of the arena. He dared some of them to step down and have it out with him. At no time was there profanity or obscenity uttered by the Plymouth graduates, a fact that Gordon admitted.

Randy Neeley was the high scorer for Plymouth with 17 points. Schuller had 16 and Jeff Ream a dozen.

Toward the end of the game, the Plymouth bench was socked with a technical foul and Schuller and Ream drew technicals. It was these offenses that permitted Golden to stand there at the penalty stripe and fire five times.

Lineups:

Clear Fork	fg	ft	tp
Ute	7	4	18
Golden	2	5	9
Arbogast	6	2	14
Jung	0	1	1
Guth	4	1	9
Layfield	2	0	4
Cunningham	1	1	3
Kurdzel	3	0	6
Harter	12	3	27
Brokaw	4	0	8
Totals	41	17	99
Plymouth	fg	ft	tp
Gillum	0	3	3
Schuller	5	6	16
Wallace	0	1	1
Neeley	7	3	17
Ream	6	0	12
Wheeler	3	2	8
Totals	21	15	57

Score by periods:

C	30	23	23	23	– 99
P	15	13	11	12	– 57

Red reserves took a beating, 37 to 29. Plymouth was beaten at the foul line.

Lineups:

Clear Fork	fg	ft	tp
Beeder	2	2	6
McGhee	3	3	9
Je Guth	2	2	6
Walters	3	3	9
Snavely	1	0	2
Hamilton	0	5	5
Totals	11	1	
Totals	11	15	37
Plymouth	fg	ft	tp
Tackett	3	2	8
Collins	1	1	3
Robinson	2	0	4
Brown	0	2	2
Harris	2	2	6
Butler	3	0	6
Totals	11	7	29

Girls lose two games by 32 points

Clear Fork girls outscored Plymouth in the third period by nine points and coasted to a 45 to 49 victory here Feb. 6.

Plymouth did not shoot so well. Its record was 18-for-56. And it committed 36 turnovers.

Linda Osborne scored 18 for the Big Red.

Lineups:

Clear Fork	fg	ft	tp
Luers	7	0	14
Maxwell	4	1	9
Reed	1	0	2
Bowen	1	0	2
Zaika	6	0	12
Lifer	2	0	4
Thorne	1	0	2
Totals	22	1	45
Plymouth	fg	ft	tp
Osborne	9	0	18
Howard	2	2	6
Garrett	4	0	8
Niedermeier	2	0	4
Briner	1	2	4
Totals	18	4	40

Score by periods:

C	10	8	19	8	– 45
P	2	14	10	14	– 40

Red reserves won narrowly, 19 to 18.

Lucas girls walloped Plymouth Thursday, 77 to 49.

Pamela Garrett scored 22 points for Plymouth, game high.

Lineups:

Lucas	fg	ft	tp
Stephenson	6	0	12
Thompson	2	2	6
Wellman	5	0	10
Ashcraft	1	0	2
Marshall	9	2	20
Zody	5	2	12
Spencer	1	0	2
Johnson	4	5	13
Totals	33	11	77
Plymouth	fg	ft	tp
Thornsberry	0	2	2
Garrett	10	2	22
Niedermeier	6	0	12
Noble	0	2	2
Osborne	2	4	8
Howard	1	1	3
Totals	19	11	49

Score by periods:

L	8	20	20	29	– 77
P	14	10	13	12	– 49

Red reserves won narrowly, 28 to 23. Mary Lou Briner scored 11 for the winners.

Here're scores

Here're scores last week:

Lucas 72, Crestview 70;

Clear Fork 99, Plymouth 57;

Lexington 65, Loudonville 46;

Crestview 70, Ontario 67;

Mapleton 52, Western Reserve 50;

Black River 56, Monroeville 44;

New London 65, South Central 52;

St. Paul's 68, Edison 63 (OT);

River Valley 79, Ontario 51.

ALWAYS SHOP AT HOME FIRST

George Days
Thursday, Friday and Saturday



All Winter Wear ½ price

Special Bargains $1.92 Assorted Rack

The Style Shop
36 E. Main St., Shelby, Tel. 342-3936

George Day Sale
HOFFMAN SHOES
SALE
20% off
ENTIRE STOCK
Thursday thru Saturday
Sale Ends Saturday, Feb. 17
Save on Name Brand Shoes
HOFFMAN SHOES
34 W. Main St., Shelby, Tel. 342-4271

CINEVUE
PREMIERING THIS WEEK
A POWERFUL DRAMA...



See exclusive first-run Hollywood movies in your home! For installation call
935-7333

DUFF'S SHOES . . . Shelby, O.
* Children's Shoes
* Ladies' * Men's
20% OFF Ladies' Keds Fall Grasshoppers
DUFF'S SHOE SALE
FINAL CLEANUP
LAST 4 DAYS
Now Through Monday Feb. 19
SAVE UP TO 50% — 70%
* Fall and Selected Year-Round Styles
ALL SALES FINAL
20% OFF Ladies' Keds Fall Grasshoppers
* Ladies' Handbags ½ Price
* Rack Display * Shelf Display * Easy Selection
50 W. Main St. — Shelby, O.

INTERIOR paint values
True Value HARDWARE STORE
Your local independent hardware merchant with national chain buying power.



TRU-TEST 3.90 QT.
STRIPZ-EM™
Lets you remove all types of paint and varnish easily. Water rinsable. SE-1



TRU-TEST 2.60 QT.
KLEENZ-EM™
Extend the life of your brushes and rollers. Water rinsable. KE-1



X-O® 3.97 QT.
RUST ENAMEL
Bright, enamel finish protects against rust. Resists moisture. X-O



TRU-TEST 3.97
5-PC. ROLLER PAINTING SET
Set includes: 9-in. roller, 2 covers, pole, tray. 908FHH
Two 9-in. Covers. 9BB 1.57
9-in. Cover. 9PF 1.37



6.97
4-PC. PAD PAINTING KIT
With 9-in. painting pad, trim pad and pad holder, metered roller tray for even coating. 3973PR



Red Devil
57¢
RAZOR BLADE SCRAPER
Pocket-size scraper includes one single-edged blade. Retract blade when not in use. 3223PR



9.97* GAL
*46 Colors, White
E-Z KARE™ LATEX FLAT ENAMEL
Our finest interior paint! Enamel-hard scrubbable finish keeps your rooms looking fresh for years. EZ



2.97
9-IN. PAINTING PAD
With handle and convenient adjustable trim guides. Makes painting easier and faster. 3352PR

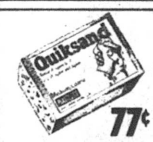

77¢
QUIKSAND
Takes the trouble out of sanding. Tough, abrasive sponge in medium/fine or med./coarse. B801MF/C



5-ft. 22.77
ALUMINUM STEPLADDERS
Features a spill-proof pail shelf and slip-resistant steps. Lightweight, sturdy construction. 365/6
5-Ft. . 22.77 6-Ft. . 27.77



6.97* GAL
*6 Colors, White
SELECT LATEX FLAT WALL FINISH
Easy to apply, dries fast to an attractive, high-hiding finish. Just use soap and water to clean up. A



VARNISH/ ENAMEL PAINT BRUSHES
Use for shellac, varnish, enamels, stains, latex, more.
Varnish Brushes. 0008 1½-in. . 1.87 2½-in. . 2.47 4-in. . 4.57
Varnish/Enamel Brushes. 1007 1-in. . 1.27 2-in. . 2.37
Angular Sash Brush. 7007 1½-in. 2.47



7.97* GAL
*6 Colors, White
LATEX SEMI-GLOSS ENAMEL
Ideal for kitchen, bath or walls and woodwork in any room. Resists dirt, grease, moisture. Scrubbable. C

MILLER'S
True Value HARDWARE STORES
5-9 E. Main St.
687-4211

LETTERS TO THE EDITOR

Sir:

I read with a great interest your editorial in the Feb. 8 issue.

You state it is not the commissioners' fault or the highway department's. I agree.

However, it is the fault of our representatives in Congress. Congress alone is the fault of inflation.

When Congress spends more than they take in, the result is inflation.

Our two senators voted for every big spending bill.

Our two senators also voted against balancing the budget.

If Congress would get serious about balancing the budget, it would mean taking $50 to $100 billion out of the economy. When this happens, the highway men will be happy to have a job.

It will mean that all of us will have to work and do a good job to keep our jobs.

Our dollar will then again be worth something.

Our country will be solvent, our money safe in the bank.

Let's put solving our inflation problem in the laps of our senators, who are responsible for the mess we are in.

Sincerely,
George Keil
Shelby



Tuttles observe 25th anniversary

A party honoring the John Tuttles on their 25th wedding anniversary took place Feb. 3 in Ehret-Parsel Post 447, American Legion.

She is the former Pauline Waddles. They were married Feb. 6, 1954, near Willard by the Rev. Newton Vanderpool.

They have four children, Mrs. Kathy Roelle, Adana, Turkey; Mrs. Susan Wright, Plymouth; Mrs. Dana Dent, Wichita Falls, Tex., and Jon, at home.

There are three grandchildren.

He is employed by Plymouth Locomotive Works, Inc.

LOCALS

Adrian Cole was released Thursday from Shelby Memorial hospital.

Mrs. Michael Oney, Shiloh, was released Feb. 7.

Mr. and Mrs. William R. Miller spent the weekend in Kenton with Dr. and Mrs. W. Martin Miller.

Mrs. Stanley E. Condon was hostess to her bridge club at her home Monday night.

Thomas, Jon and Matthew Fletcher, sons of the Philip Fletchers, Mansfield, spent Saturday night with their grandparents, Mr. and Mrs. G. Thomas Moore.

SHELBY • BUD YOUNG, SHELBY • BUD YOUNG, SHELBY • BUD YOUNG, SHELBY • BUD YOUNG, SHELBY • BUD YOUNG, SHELBY • BUD YOUNG, SHELBY • BUD YOUNG, SHELBY • BUD YOUNG, SHELBY

1979 OLDS CUTLASS



Low as $3838
plus freight and options
BUD YOUNG
CHEVROLET-OLDSMOBILE
1400 Mansfield Ave., Shelby

George Day Sale
Thursday - Friday - Saturday

Singer Sewing Machine Specials

Model 920	Save $200
Model 776	Save $100
Model 770	Save $129.95
Genie	Save $30

1 Table Fabrics $2 yd.
2 Tables Fabrics $1 yd.
3 Tables Knits ½ price

Ribbing 5¢ per inch

Sew Right Into Spring With These Sale Bargains!

NEW LOOK / FABRIC SHOPPE
40 N. Gamble Shelby
• COMPLETE FABRIC & NOTIONS
• SINGER SEWING MACHINES
• SEWING LESSONS
master charge
Tel. 342-4171
BANKAMERICARD

Reconditioned & Guaranty
Free Delivery

10 — Automatic Washers	$50 up
8 — Automatic Dryers	$75 up
20 — Console Color TVs	$95 up
2 — Portable Color TVs	
5 — B&W Console TVs	$40 up

JACOBS
Television, Inc.
114 Myrtle Ave. Willard Tel. 933-6801

Converse All-Star
and
Adida Basketball and Training
SHOES
PLYMOUTH BIG RED JACKETS
all sizes in stock for boys and girls
JUMP'S MEN'S STORE
118 Myrtle Ave., Willard

SPIESS'S
Rexall Drug Store
7 W. Broadway, Plymouth
WASHINGTON'S BIRTHDAY SALE
February 14 to 20
22¢ OFF ON ANYTHING IN THE STORE
Open 9 to 6
Monday through Saturday
12 to 6 Sunday
We Will Be Open Monday.
Shop Now And Save Later
(This Offer Excludes Candy, Gum and Cigarettes Only!)

SUNSHINE'S MOTOR SALES
Corner Myrtle & Rt. 224, Willard
is
Going Out of Business
Sale Ends and Doors Will Close
6 p. m. Saturday, February 24, 1979

NO GIMMICKS — The doors will close Feb. 24, 1979. All cars and trucks will be sold by that date. Many cars will be sold at cost or below.

WE WILL ACCEPT TRADE-INS — As a matter of fact, we will take anything in on trade — motorcycles, boats, cattle, hay, grain, antiques, snowmobiles — you name it, we'll take it in on trade.

SUNSHINE'S is moving under one big roof with Billy Inmon Ford, at the beautiful new, 23-acre facility on Rt. 13 near Greenwich. Billy Inmon will make an announcement within 90 days as to the future of this Willard location. All warranties from Sunshine's will be respected at Billy Inmon Ford.



1977 Chevy Pick-up 3/4 ton V8, auto., P.S., P.B. REAL SHARP!



1974 Chevy Camaro 350 V8, auto., P.S., P.B., mag wheels, side pipes

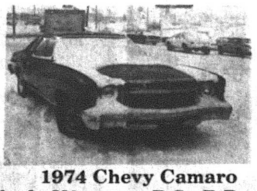

1974 Chevy Camaro black, V8, auto., P.S., P.B., air, AM-FM stereo, vinyl roof, CLEAN!



1974 AMC Hornet 2-dr., 6 cyl., auto., very clean



1974 F-100, V8, auto., low mount mirrors, sliding rear window, Ranger package, SHARP!

WISE SHOPPERS LOOK HERE FIRST!

A BUSINESS DIRECTORY

Thomas Organs with "Color-Glo", Story & Clark, Kimball, and Kohler & Campbell Pianos. See them at TANNER'S PIANO & ORGAN SALES, 2 miles south of Attica. tfc

PLUMBING
Complete Plumbing & Heating Service. PLUMBING & HEATING, 259 Riggs St., Plymouth, O., Tel. Leonard Fenner 687-6935.
Backhoe Service

DR. P. E. HAVER
Optometrist
Glasses ans Hard and Soft Contact Lenses
New Hours
Monday, Tuesday and Friday 8 a. m. to 5:30 p. m.
Wednesday 8 a. m. to 5:30 p. m. and 7 to 9 p. m.
Saturday 8 a. m. to 3 p. m.
Tel. 687-6791
for an appointment.
13 W. Broadway, Plymouth

GETTING MARRIED? See quality wedding invitations andannouncements at The Advertiser. Ready service at prices you can afford. tfc

HOME INSULATION. For free estimates, Tel. Charles Harvey, 935-1087 or Steve Gullett, 935-0489 COLLECT. 19p-tfc

WATCH and jewelry repair overhauling regulating, ring sizing, ring prong rebuilding – all your service needs taken care of by a trained and skilled jeweler. All work done in the store. Farrell's Jewelry, 9 E. Maple St., Willard. Tel. 933-8421 tfc

INTERIOR AND EXTERIOR PAINTING: roofing, spout- and masonry work. Kilgore Bros. Tel. 752-8922. tfc

TRENCHING and backhoe service. Tel. 687-7053, 935-3444 or 744-2207. Gregg Sherck, operator. tfc

All Types Of **PRINTING**
Tickets – Programs
STATIONERY – BUSINESS FORMS
COMPLETE LINE OF
Wedding Stationery
Shelby Printing
17 Washington St., Shelby, Ohio
PHONE 342-3171

FOR SALE: Model 1973 House Trailer. Very good condition. Washer, dryer, refrigerator and stove. Clean. $7,900. Tel. 687-5221 8 to 4. 8,15p

WILL DO sewing, alterations, and mending. Tel. 687-3235. 1,8,15c

NOTICE TO BIDDERS
Sealed bids will be received by the Village of Plymouth until 12 o'clock noon on Mar. 15,1979, at its offices, 25 Sandusky Street, Plymouth, Ohio, and then and there publicly opened and read aloud, for the sale of one Model 1953 Freuhauf semi-trailer, 3,100-gal. capacity, stainless steel, double jacket, insulated, rear compartment, good rubber.
Prospective bidders may inspect this equipment by arrangement with Fire Chief Wayne E. Strine, Tel. 687-8723.
The Village reserves the right to reject any and all bids and to waive irregularities in the submitting of bids.
By order of the Village Council:
Raymond L. Brooks, Clerk
1,8,15c

WANT ADS SELL!

FOR SALE: Three bedroom brick ranch with horse barn, on 8½ acres, near Willard. Three ponds with fish.
Drive-in. Well equipped. Near Norwalk on highway.
Tel. 935-3175 for appointment to see.
C. A. Driver, real estate broker. 1,8,15,22c

Mellick Realty
R. R. 1 East Smiley Rd.
Shelby, Ohio
419-347-6727
Looking for that almost new home in the country? We have a two story house with a two-car attached garage on 2.04 acres of ground. Four bedrooms, 2½ baths. Shelby School District. Priced in the mid $60s.
For an appointment to see call office or Chuck Briggs (evenings), Tel. 896-2415.

WITH WHAT YOU KNOW... About yourself, and what we know about organs and pianos we can make beautiful music together. Exclusive no risk lease with purchase option. 150 beautiful selections. HARDEN'S MUSIC 173 S. Main, Marion. Collect 614-382-2717. 15c

FOR RENT: Two bedroom housetrailer, $50 deposit, $130 month. Call 687-7125 or 687-4081. No animals or children. 15c

TREAT rugs right, they'll be a delight if cleaned with Blue Lustre. Rent electric shampooer $2. Miller's True Value Hardware.15c

FOR SALE: Electric motors, several sizes, used, all in working condition. See at 14 East Main street. tfc

Cash buyer for older furniture, glass, china, jewelry, photographs, etc., Tel. 687-2155. 1,8,15,22p

FOR SALE: Sears clothes dryer, good condition, $40. See at 35 Railroad St., Plymouth, or Tel. 687-8235. 15p

FOR SALE: 1976 Oldsmobile 98 Regency. Blue with white landau top. Rust-proofed. Low mileage. Good condition. Tel. 687-7811. 15p

WILL PLOW driveways, sidewalks. Adult. Competitive price. Tel. 687-8195. Larry Justice. tfc

FOR RENT: Furnished apartment. Three rooms and bath. Complete with cable. Tel. 687-6124. 15p

We are pleased to announce
VIRGINIA MCKOWN
has joined
CONDON REAL ESTATE
Please call her for selling or listing your property
Tel. 342-3111
Dininger Road Shelby, O.

Give blood!
Thursday, Mar. 1
Plymouth
Give Blood!

Learn how.
With a free catalog of over two hundred federal publications. For your copy, write: Consumer Information Center, Dept. D, Pueblo, Colorado 81009.

SHELBY • BUD YOUNG, SHELBY •
BUD YOUNG, SHELBY
1979 PICK-UPS

Low as $3756
plus freight and options
BUD YOUNG
CHEVROLET-OLDSMOBILE
1400 Mansfield Ave., Shelby
BUD YOUNG, SHELBY
SHELBY • BUD YOUNG, SHELBY •



Let us blow INTEREST Dollars your way
with one of our savings programs.

Money Market Certificate

$10,000 or more -- 6 months -- earns interest at the average T-Bill rate at time of deposit.

7¾% per annum	8 years or more Automatic Time Certificate $1,000 minimum deposit
7½% per annum	6—8 years Automatic Time Certificate $1,000 minimum deposit
7¼% per annum	4 years time certificate $1,000 minimum deposit Interest payable semi-annually or monthly income plan
6½% per annum	2½ years or more Automatic Time Certificate $1,000 minimum deposit
6% per annum	1 year or more Automatic Time Certificate $1,000 minimum deposit
5½% per annum	181 days or more Automatic Time Certificate $1,000 minimum deposit
5%	SAVINGS PASSBOOK NOW RECEIVES DAILY INTEREST

Federal regulations require a substantial interest penalty on certificates withdrawn before maturity.

Our depositor's funds are reinvested right here at home

The Family Bank



Willard United Bank
OFFICES: WILLARD – NORTH FAIRFIELD – GREENWICH
MEMBER FDIC
The ONLY Bank in Huron County opened ALL day Saturday for your convenience

ERA
ELECTRONIC REALTY ASSOCIATES
Featuring the Buyer Protection Plan

Celebrate Washington's Birthday with these Special Homes:

Plant all the cherry trees you want on this eight acre estate with your own fishing hole. Over 2,600 sq. ft. of gracious living in the colonial style, five bedroom, deluxe home. Two car attached garage. The two wood burning fireplaces have heatolators and there is yards of carpet to go with the refrigerator, range and other extras.

George Washington did not sleep here and this 20-year-old home in New Haven is in top condition. The house has three bedrooms, living and dining rooms and detached 2½-car garage. Nice barn on 2½ acres. Fireplace, air conditioning and other extras.

Valley Forge had nothing like this ranch style, three-bedroom home in the Willard school district Attached garage, built-in refrigerator, stove and lots of trees.

Washington's Monument is only 407 miles away from this Best Buy 2070 sq. ft. home on Route 61 N. Five bedrooms for the larger family. Range and refrigerator stay. Attached 2½ car garage.

REALTOR
Zerkle Real Estate
Howard R. Zerkle, Broker
Willard, Ohio 44890
Tel. 419/935-1241

Complete Real Estate Service

Call:
Dorothy Hedeen 687-3435
John Hedeen 687-7791
Sarah Horton 687-5115
Les Sewart 935-0094
Ezra Hicks 935-0937

CONDON REAL ESTATE

PLYMOUTH

Three bedrooms, 1½ story house. Gas furnace. Low heating bills! Nice house for small family. Only $13,000 or $13,500 with new carpet.

Mobile home 10 x 50, all furniture included, two-car garage with upstairs and bath. On nice lot with fruit trees.

Three bedroom, new carpet in living room, dining room, bath and kitchen Basement, new gas furnace. $19,900.

Two bedroom one story. Basement, fuel oil furnace. Low heating bill! Two car garage. Nice location. A nice house for a small family and priced at only $14,900.

Duplex with two bedrooms in each apartment. Basement, gas and electric heat. On corner lot with extra lot. Separate utilities.

1976 Patriot Mobile Home, 14 x 64, two bedrooms. Carpet throughout. In "like new condition". Immediate possession.

Three or four bedrooms. Carpet in living room and bedrooms. New wiring. Aluminum siding. Large lot. Only $13,000.

Brick duplex. One three-bedroom and one one-bedroom apartment. Basement, gas furnace. A good buy at $16,000. Will consider land contract.

SHILOH

Two bedroom, one story in country. Carpet in living room and bedrooms. Basement, new fuel oil furnace, attached breezeway and garage. Aluminum siding. Only $18,000.

Four bedrooms in country on once acre lot. Carpet, built-in range, new furnace, water heater and softener. Two car garage. Immediate possession.

Three bedroom, basement, gas furnace, immediate possession, $11,200 or make offer.

Three bedroom, two baths, carpet. Basement, garage, stove. House has blown-in insulation. $22,500.

WILLARD

Three bedroom remodeled house with new kitchen ad new carpet throughout. Range, refrigerator. New two car garage with workshop. Aluminum siding. Asking $21,000.

Two bedrooms, 1½ baths, large remodeled kitchen, full basement, gas furnace, $19,000.

Three bedrooms, large kitchen and dining area. Carpet. Enclosed back porch. New furnace. $16,900.

We have a number of other houses to offer.

GREENWICH

Lovely three bedroom ranch in country on three acres with one acre pond. L. P. furnace. 19 ft. freezer. Washer, dryer. Work bench. 1½ car garage. See this one at $54,900.

15 acre building site.

Two bedroom one story outside corporation. Utility room. New carpet in living room. One car attached garage. Enclosed front porch. On double lot. $13,900.

PAULINE E. CONDON, Broker
ASSOCIATES
Ron Danhoff, 935-0772 Bill Wheeler, 687-7561
Ruth Hawk, 687-5484 Marsha Bevier, 752-9541
H. Lee Welker, 687-3451 Virginia McKown, 342-3111

Car Insurance
AUTO
Paying too much for too little?
LIFE HEALTH HOME BUSINESS
Call on us for all your insurance.
J. Lynn Cashman Insurance
125 E. Main Street
Shelby, Ohio 44875
Telephone 347-1249
NATIONWIDE INSURANCE

More people go to museums than play tennis, go bowling, jog, play softball, or go fishing.
Support The Arts
That's where the people are.
National Endowment for the Arts

Ad Council
A Public Service of This Newspaper & The Advertising Council



WANT ADS SELL!

OF THE PEOPLE, BY THE PEOPLE, AND FOR THE PEOPLE
The American Red Cross.

GIVE BLOOD!
Mar. 1, 12 to 6 p.m.
Plymouth High School

Carpets Vinyls
(Domco, Armstrong, & Congoleum Vinyls)
Paints (Custom Colors)
Varnish & Stains
Dry Wall Products
Contractors' Prices
ROW'S CARPET
Rt. 224, Willard
Tel. 935-8233

Pleasant Valley Realty
Rt. 224 West, New Haven, Ohio
Tel. 933-2851 or 687-1425

February —
Time For Hearts and Flowers
Love and Sentiment

BE all heart and delight her with this fine home. Three bedrooms, full basement, attic which all add up to plenty of space. Garage, fenced backyard and plenty of warmth. Priced right at $25,900. Becky Wilson will be happy to answer your questions. 687-1425 or 752-2254.

HOME is where the heart is and your heart will be very content in this cozy two or three bedroom home. There's a den on the first floor you can use as a bedroom if you like and there are two bedrooms and a bath upstairs. Full basement, 1½ car garage. The price will make your heart sing with delight. Charlie Slone would love to show this home to you. Call him at 687-1425 or 933-2851.

CARRY your Valentine across the threshold into this older three bedroom home. The first floor den can double as a guest room. Two full baths, one on each floor, an added convenience along with attic and basement. Look forward to warm spring and summer evenings on the rear patio. Charlie Slone wants you to see just how special this home is. 687-1425 or 933-2851.

Cheryl Sanders 752-6814
Charlie Slone 933-2851
David Hall 687-2751
Mary Seidel 752-2254
Becky Wilson 752-5104
Charles Hall 687-8295
Tom Thompson 935-5693
Pam Sanders 744-2427
Emma Slone 933-2851 or 687-1425

In Plymouth's first — and last — JAC wrestling tourney —

Matmen take 2nd

Plymouth ended five seasons of competition in the Johnny Appleseed conference here Saturday night with its highest finish ever – second place – and one conference champion.

He is a repeater. His name is Mike Messer. He manhandled Mike Ward of Lexington, 14 to 2, in the final bout of the 185-lb. class to cop the title.

Messer was a conference champion last season, albeit in a lower weight class.

Ontario won the championship handily with 206½ points. Plymouth scored 132½, Clear Fork Valley 104, Lexington 102, Crestview 93½. Loudonville does not compete in wrestling.

The Big Red produced four runners-up.

These were Mike Wheeler, in the 145-lb. class; Gary Blankenship, 138-lb. division; Doug Miller, compelled to default in the 126-lb. class, and Pete Daron, 112 pounds.

Plymouth had two third place winners, Mark Lewis in the heavyweight division and Jeff Burrer in the 167-lb. class.

Its fourth place winners were Jerry Miller, 155-lb. class; Jim Sloan, 119-lb. division, and Mike Stima, 98-pound class.

Long after the outcome of the tourney was settled, the battle of the pachyderms took place. In a closely-contested bout, Dick Thomas of Clear Fork Valley edged Frank Reed, Ontario, 10 to 9, in the heavyweight division.

Summary:

Championship bouts:

98-lb.: Bryan Clinger (O) 8, James Michalovich (CF) 7;

105-lb.: Greg Latizia (CF) 6, Dale Hounshell (O) 1;

112-lb.: Terry McBride (O) 13, Pete Daron (P) 4;

119-lb.: Dave Oswalt (C) pinned Dave Kuelling (L), 3:17;

126-lb.: Mike Nadason (O) won by default over Doug Miller (P);

132-lb.: Dave Doup (C) 9, Greg Kanz (O) 2;

138-lb.: Bill Flanager (O) pinned Gary Blankenship (P), 5:11;

145-lb.: Tim Kline (O) 4, Mike Wheeler (P) 0;

155-lb.: Ben Gorsuch (C) 12, Tim Growski (O) 8;

167-lb.: Tim Eckert (O), Kyle Ross (L) 0;

175-lb.: Vernon Dyer (C) 4, Dave Blevins (O) 0;

185-lb.: Mike Messer (P) 14, Mike Ward (L) 2;

Hwt.: Dick Thomas (CF) 10, Frank Reed (O) 9.

Consolation bouts:

98-lb.: Jim Wuchich (L) 10, Mike Stima (P) 2;

105-lb.: Dale Moorman (P) 7, John Nelson (L) 1;

112-lb.: Scott Troiani (L) 3, Joe Corder (C) 2;

119-lb.: Craig Papst (O) pinned Jim Sloan (P), 4:21;

126-lb.: Joe Jarrell (C) 6, Ken Alexander (L) 2;

132-lb.: Jack Harris (L) 7, Tim Gray (C) 5;

138-lb.: Richard Kuhn (C) 9, Church Kvochick (L) 6;

145-lb.: Mike Kissel (CF) def. Randy Maple (C), referee's decision in overtime;

155-lb.: Chris Hoffman (L) 5, Jerry Miller (P) 0;

167-lb.: Jeff Burrer (P) pinned Scott Glenn (C), 2:48;

175-lb.: Scott Fry (CF) pinned Rich Ingersoll (L), 2:24;

185-lb.: Brett Snavely (CF) 3, Kerry Kmett (O) 1, OT;

Hwt.: Mark Lewis (P) pinned Ed Carter (L), 2:23.



Mike Messer

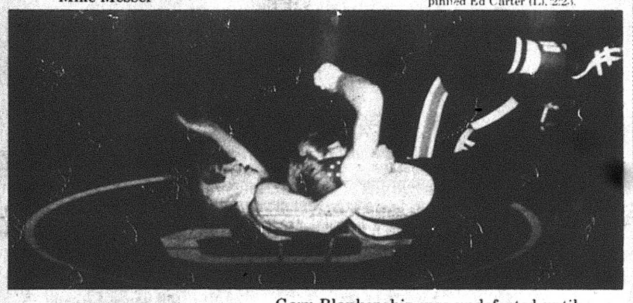

First loss!

Gary Blankenship was undefeated until he encountered Ontario's Bill Flanager in 138-pound class championships Saturday. Flanager pinned Big Red star in 5:11.

THE PLYMOUTH *Advertiser*

Vol. CXXVII -- 127th Year, No. 8 Thursday, February 22, 1978

An Independent Newspaper Published Every Thursday at 14 east Main St., P. O. Box 168, Plymouth, Ohio

Second Class Postage Paid At The Post Office, Plymouth, Ohio 44865

SUBSCRIPTION RATES: $7.00 a year in Crawford, Huron and Richland Counties, $7.50 Elsewhere in Ohio; $8.00 Out of State

A. L. PADDOCK, Jr., Editor and Publisher Telephone: 687-5511 P. W. THOMAS, Editor 1925-1954

Root appointment ruled not lawful

With complete honesty, Susan D. Root confirmed that her residency in the village dated to May 13, 1978, when asked by Mayor Elizabeth G. Paddock Tuesday night.

Her appointment on Feb. 13 was questioned by several electors of the village and the mayor found it expedient to check into the law. The Ohio Revised Code states specifically that a member of the legislative body must be an elector of the village with a year's residency.

Miss Root is 21 years old and a citizen of the United States, although at the time of her appointment by the council she was not a registered voter in Richland county.

Since then, she has registered.

The residency requirement was the problem.

If she had not been totally honest and had answered the question wrongly, it could have been possible for a citizen of the village to bring a suit against all councilmatic action in which she had voted to void it all.

The mayor said this was her worry, and asked Miss Root point blank when she had established her residency with her parents.

Councilmen David and Ervin Howard immediately objected to the answer. They contended that an appointment was different from being elected. David Howard said he thought the Ohio Code was outdated. Ervin Howard said court action should be taken to seat Miss Root.

Solicitor Robert A. McKown patiently pointed out to both Howards that "the Code is the law of the State of Ohio, and that there is no way around it."

They contended that if a person is qualified to vote after 30 days of registering, then he should be able to hold public office.

Ervin Howard asked if the council could make a new appointment. McKown said no. During 30 days the council had the privilege to name a successor to James L. Jacobs, Sr., and that now it is the responsibility of the mayor.

Her comment was, "You left me holding the bag".

Kenneth Echelberry, who was present to represent the ambulance service, offered his service as a council member until the date could be reached that Miss Root would be eligible.

The mayor reminded him that he had been appointed to the council and resigned his seat.

There was no question in the council room that favor was toward Miss Root. She was crushed over the action. So were the two Howards, who had backed her nomination.

The two Howards tried every argument they could think of to reverse a decision based purely on the stipulations in the Ohio Code.

The mayor said later that surely David Howard, who is a second year law student, should have known better.

The three members of the council, Councilmen G. Thomas Moore and the two Howards, constituted a quorum because of one vacant seat and the absence of Councilmen Edward Ramsey and Michael Taylor. They told Robert Simmers, Columbia Gas of Ohio, Inc. that the council was firm in its decision of last week. It will stick with an offer of a one year contract at no rate increase.

Moore said the company had made no counter-proposal to the village's last offer and that after hearing James Babcock of the Consumers' Council say that he thought the village was overpaying now, he thought this was the best offer to be made.

The gas company will have a hearing Mar. 12 before the PUCO with its request to begin again furnishing natural gas to new subscribers. Simmer told the council that if it is granted, there is the possibility that rates could rise to pay the extra costs of additional lines and a possibility of any housing developer paying for lines.

Village Administrator James C. Root told the council it has been determined that the vehicle that the electric department intended to purchase from the fire department is inadequate and that too many repairs would be necessary. The council approved his inspecting another vehicle, government surplus, which may cost about $2,495, which is just $5 below the level required by law to bid.

A member of the ambulance service will represent the village Mar. 1 at a meeting in the City of Norwalk, which has been called by Ralph C. Bracker to unite the ambulance services of Huron county for its betterment.

It was only at the urging of the mayor that the village be represented at this meeting to see what benefits could be derived that the council by motion approved the attendance.

Mayor's kin, Mrs. Collins dies at 56

Mother of Mayor Grady McDonald of Shiloh, Mrs. Edward Collins, 56, Shelby, died early Tuesday in Willard Area hospital of a brief illness.

Born Lorene Dunnagan in Faxon, Okla., Dec. 6, 1922, she lived in Shelby four years. She formerly resided in Shiloh.

She attended the Church of the Nazarene.

She is also survived by her husband, three sons, Ray McDonald, Shiloh; James P. Collins, Lakewood, and Edward C. Collins, at home; three daughters, Mrs. Ida Lou Petty, Houston, Tex.; Mrs. Sharon Kennard, Shiloh, and Mrs. Rosemary Childs, Shelby; two brothers, Clifford Dunnagan, Lawton, Okla., and Olin Dunnagan, Denver, Colo.; three sisters, Mrs. Olla May Woodhall, Lawton, Okla.; Mrs. Ida Belle Lee, Salem, Ore., and Mrs. Ruby McGinnis, Portland, Ore., and 11 grandchildren.

The Rev. Wendell Kizzec, Lakewood, will conduct the funeral service today at 2 p. m. from Barkdull Funeral home, Shelby. Burial will be in Mt. Hope cemetery, Cass township.

Fight leads to $50 fine

Ellis Beverly was fined $50 and court costs Monday evening in the mayor's court.

Charges of assault were brought against him by Samuel M. Radel, Fremont, after a fracas during a basketball game on Feb. 3 in Plymouth High school.

The case against Noe Gomez was continued until the next court date, Mar. 5.

Summonses were issued for DWI, reckless operation and driving while he was under suspension.

'64 alumnus indicted on sex count

A 32-year-old Plymouth High school graduate has been indicted by a Richland county grand jury on four charges of gross sexual imposition.

He is Harry Richard Dye, Butler, Class of 1964, who was accused on Feb. 7 of improper relationships with four juveniles, one of them 13 years old, three of them less than 13.

Gary Holt appointed to USAFA

A Plymouth boy will join his brother as a cadet in the Air Force academy at Colorado Springs, Colo.

He is Gary Holt, 223 Plymouth street, a son of Mr. and Mrs. Franklin Holt. He participates in football and basketball and is a member of the National Honor society.

Young Holt is a nominee of Rep. John M. Ashbrook.

His brother, Jeffrey, is in his third year in the academy. He was graduated by Plymouth High school in 1976.

Woman, 23, injured in collision

A 23-year-old Shiloh woman was charged with driving too fast for road conditions Feb. 13 after her car left Baseline road one-tenth of a mile east of Plymouth.

Denise M. Pfirsch, who lives in Baseline road, was brought to Plymouth by a passerby. She was then taken to Willard Area hospital by ambulance.

She was headed west when she lost control and went into a creek.

A Shiloh driver was summoned Feb. 12 on a charge of failure to stop after his car collided with a semi-tractor rig at Route 96 and Ganges Five Points road.

Merle Lutz and his wife, Betty, were taken to Shelby Memorial hospital, treated and released.

The collision occurred at 5:20 a. m.

State highway patrol reported Lutz failed to observe the stop sign at Route 96 and slid into the rear section of the rig driven by Charles E. Esterline, Hazel Bruch road, who was not injured.

Ash Wednesday services set

Parish men's study group will meet Sunday from 2:30 to 4 p. m. in the Plymouth United Methodist church. The study is currently in the historical books of the Old Testament.

Confirmation class will meet in the church Sunday from 6:30 to 8 p. m. Classes for the next five weeks will be scheduled at a different time period to allow for the parish Sunday evening Lenten services schedule.

Church Women United of Plymouth and Shiloh will conduct their monthly meeting in the United Methodist parsonage here Monday at 7:30 p. m.

Plymouth-Shiloh community ecumenical planning committee will conduct its February meeting in the church school rooms of Plymouth United Methodist church Tuesday at 8 p. m. Planning for the community's Lenten and Easter activities will be on the agenda.

Observance of Ash Wednesday, the day marking the beginning of the Lenten season in the Christian church, will be in the form of a prayer vigil in both the Shiloh and Plymouth United Methodist churches. At the conclusion of each prayer vigil, members of each church in the parish will share in a service of holy communion. There will be no music and the brief order of the service will be led by the pastor. The marking of the ashes will be included in the special service.

Shiloh United Methodist church's prayer vigil will take place from noon until 7 p. m. while that in Plymouth United Methodist church will be from 7:30 a. m. until 7:30 p. m. Church members will be asked to participate and will be committed to a 30-minute time for prayer and meditation during these times.

Parish Sunday evening Lenten services will begin Sunday, Mar. 4, and continue each Sunday evening through Apr. 1. Each service is public. An offering is taken to defray expenses. Refreshments will be served by the women of the church.

Lenten services will take place on Mar. 4, 18 and Apr. 1 in the Plymouth United Methodist church and on Mar. 11 and 25 in Shiloh United Methodist church. All services will begin at 7:30 p. m. and will be informal.

Speakers on the schedule to date are the Rev. Merlin Vining, the Mansfield district superintendent; Dr. Charles Munson, professor of practical theology, Ashland Theological seminary; Jim Ray, an ATS student and former professional baseball player; and the rev. Henry Sedlacek, pastor of the First United Methodist church in Shelby. Others participating will be announced later.

Women of the parish will participate in the World Day of Prayer sponsored by the Church women United in First United Presbyterian church on Friday, Mar. 2, beginning at 9:30 a. m.

Bar honors McKown

Village Solicitor Robert A. McKown has been honored by the Huron County Bar association for 25 years of public service.

He was one of six members to be so honored. Others are Walter L. Hite, Thomas L. Paffenbarger and Robert A. Wiedemann, all of Norwalk; Kenneth L. Thornton, Willard, and Charles F. Sliter, Bellevue.

Paffenbarger was elected president for one year. Sliter is vice-president, Reese Wineman is secretary, Stephen K. Bennett treasurer.

Mrs. Phillip White was named Law day chairman. Harold Freeman, John D. Allton and Robert Gentzel are her committee. Schools or organizations wishing a Law day speaker or program should call Mrs. White at her Norwalk office.

New home for bank decided

First National Bank of Mansfield's board of directors on Feb. 14 unanimously approved signing an offer to purchase approximately 13.9 acres in Ontario. The land would be used for construction of an office building to consolidate the bank's executive offices, trust department and computer center.

Avery C. Hand, Jr., president, said the bank will continue to maintain full service banking offices at Third and Main streets as well as Park Avenue East in downtown Mansfield.

Wilson Day dies at 69

Formerly of Plymouth, Wilson T. Day, 69, Willard, died in Area hospital there Friday afternoon.

He retired as a postal clerk at South Euclid about six years ago and came to live in southern Huron county.

He was a veteran of Navy service during World War II.

He is survived by his wife, Marian; two daughters, Mrs. R. C. McClelland, in Florida, and Mrs. Jack Muller, in South Carolina; a son, James T., Denver, Colo.; a sister, Mrs. Dorothea Wirick, Mansfield; a brother, George, in Florida, and nine grandchildren.

The Rev. Edward Brandt, Trinity Lutheran church, Willard, conducted services in Willard Tuesday at 1:30 p. m.

Jump estate worth $40,134

Estate of Walter Jump, Willard, father of Terry Jump, village electrician, has been inventoried by Huron county probate court at $40,134.

Shiloh raises garbage rates by 37½%, effective Mar. 1

An increase in garbage collection rates was approved as an emergency measure by village council at Shiloh Feb. 14.

The new rate is $2.75 a month, billed quarterly.

The increase, amounting to 75 cents, or 37½ per cent, was made necessary because the scavenger, Armatrout Sanitation, Willard, raised his rates.

The new rate takes effect Mar. 1.

A 2½-mill operating levy to benefit the fire department will be certified to the general election ballot.

The clerk-treasurer, Mrs. Robert Boock, told the council that unless the levy is renewed, there will be no funds with which to operate the ambulance service.

Richland county auditor reduced the levy to two mills when property was reevaluated. Councilmen said they fear the same procedure will be followed again so they restored the amount of the levy by one-half mill.

Fire department personnel for 1979 were approved.

These are Howard Cuppy, chief; Harmon Sloan, assistant chief; A. George Miller, first lieutenant; Ralph Hawkins, second lieutenant; Robert Guthrie, third lieutenant;

Also, Robert Adams, Terry Adkins, Raymond Babcock, William Boock, Lee Chronister, Joseph Cihla, John Echelberry, David Harris, Karyle Hempfield, Charles and Kenneth Huston;

Also, Lester Jennings, Dale Keesy, David Kucinic, Janet and Thomas Miller, Kenneth Roethlisberger, Harry L. Seaman, Dorothy and Kenneth Shaffer, Douglas Smith, Kenneth Snider, Richard Tallman and Robert Wagner.

Richland county sheriff's department will negotiate with the village for renewal of the contract to furnish police protection.

Dudley Arnold, who lives in Willet road, asked for permission to operate snowmobiles in village streets. He was told there in an ordinance against such practice but may operate the vehicles in berms and cross streets.

Earl Huston and Donald Truex asked for financial help in clearing 1,200 feet of the Wakefield ditch at the east side of the village. Huston said no work has been done on the ditch since 1966. Total cost would be $600.



Feb. 22
Virgil Fackler
Marion Vanderpool
Kenneth Hurst
Gerald F. Schneider

Feb. 23
George A. Carlier
Mrs. Charles Pritchard
George Farnwalt
Mrs. Walter Miller
Anna Seitz
Raymond BeVier
David McKown
Mary Osborne

Feb. 24
Charles Reinhart
Laura Nees

Glenn Frakes
Bruce Kamann
Mrs. Dennis Cassidy
Jacque Bradford
Stephen Hockenberry

Feb. 25
Ronnie Lybarger
W. Roger Ross
Mildred Reffett

Feb. 26
Mrs. George D. Ellis
Rebecca Sexton
Richard Duke
Rochelle Leigh Guthrie
Patricia Ann Lesho
A. Ray Einsel
Albert Frush
Dawn M. Cobb

Feb. 27
George M. Breznicki
Steve Tackett
Mrs. Steven Smith
Brenda S. Stover
James Paul Garber
Julie Wells

Feb. 28
Darlene McDougal
Howard Clark
Kimberly James

Feb. 29
Scott Allen Lynch

Mrs. Earl Krueger
Mary Susan Lillo

Wedding Anniversaries:
Feb. 23
The Edgar Fletchers
The Harold Macks

Feb. 26
The Jack Dunagans
The Donald Strausbaughs

Feb. 27
The Toy Pattons

Seniors hear PHS chorus at luncheon

High school chorus performed for senior citizens' monthly luncheon party Feb. 14.

Tables were decorated with Valentines. Girl Scouts made a favor for each diner.

Miss Katherine Knoll directs the chorus.

Here're menus for the week:

Tomorrow: Creamed chicken, noodles, broccoli, pudding, bread with margarine, milk;

Monday: Meat loaf, baked potato, lima beans, fruit, bread with margarine, milk;

Tuesday: Baked chicken, cole slaw, creamed peas, bread with margarine, fruit, milk;

Wednesday: Marzetti, tossed salad, fruit, bread with margarine, milk;

Thursday: Fish square, sweet potato, succotash, apple sauce, bread with margarine, milk.



Postmaster Ruth Ann Pittenger was in Washington, D. C., last week attending a convention of postmasters.

Mr. and Mrs. G. Thomas Moore were Sunday dinner guests of Mr. and Mrs. Philip Fletcher, Mansfield, to celebrate the fourth birthday anniversary of John Fletcher.

WANT ADS SELL!

Lutherans elect Mrs. F. J. Buzard

Mrs. F. J. Buzard is president of the council of First Evangelical Lutheran church, which conducted its annual congregational meeting Jan. 14. Retiring president is Wallace H. Redden.

Four new council members were chosen.

James H. Cashman is vice-president of the council, John Hedeen is secretary, Mrs. Hedeen is treasurer. Other councilmen are Michael Dick Sr., Michael Dick, Jr., Benjamin Kensinger, May Caywood and Robert Smith.

Special Lenten services will begin Wednesday with Ash Wednesday service at 7:30 p. m.

A complete liturgical service with choir is planned.

A study program, "Affirmation of Faith", will occupy the remaining five weeks of Lent. This group will meet Thursdays at 7:30 p. m. commencing Mar. 8.

The Rev. Ronald Atkins has been out of the parish this week but will return in event of an emergency.

The congregation began consideration of the service in the New Lutheran Book of Worship earlier this month. Members of the worship and music committee will solicit parishioners as to whether the new worship books shall be acquired.

PHS alumna to play piano concert at Ashland

Ashland college juniors Paul Dawson, Mansfield, and Sue Shuty, Plymouth route 1, will give a duet junior piano recital Sunday at 3 p. m. in Room 115, Arts and Humanities building, on the Ashland campus.

The pair will perform works from Schubert, Mozart, Ravel, Joplin, Dello Joio, and Debussy in the one piano, four hands style.

Both students are music education majors as Ashland.

Dawson is a dean's list student and is a member of the college choir, MENC, the National Guild of Organists, the marching band and Kappa Delta Pi. He is the son of Mr. and Mrs. Floyd Dawson, Mansfield.

Miss Shuty, also a dean's list student, is a member of the marching and concert bands, the college choir, Alpha Theta and the jazz band. She is the daughter of Mr. and Mrs. Albert Shuty.

CINEVUE

HOLLYWOOD COMES HOME on CINEVUE!



"REVENGE OF THE PINK PANTHER"
Peter Sellers is back as the world's beloved crime-fighting buffoon Inspector Clouseau — teamed up with Dyan Cannon — and matching wits with a French heroin ring-leader! Starts March 12

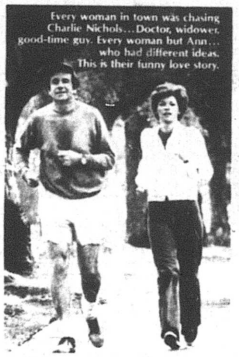

"House Calls"
Walter Matthau and Glenda Jackson take each other on for a rocky love affair in this delightful, madcap, romantic comedy! Premieres March 26

The song was scandalous... The movie is hilarious.
HARPER VALLEY P.T.A.
The laughs never end with Barbara Eden as the miniskirted mama who socks it to the smug PTA members bent on driving her out of town! With Nanette Fabray and Ronny Cox. Starts February 26



A spellbinding mystery with legendary detective, Philip Marlow (Robert Mitchum) unraveling a twisty plot loaded with blackmail, murder and intrigue Begins April 2

OPERATION THUNDERBOLT
The world watched, waited and cheered the incredibly daring and historic Entebbe rescue. Here is the breathtaking story, nominated for an Academy Award Premieres March 5



CONVOY
A slambang, knockdown convoy heads across the USA with Ali MacGraw flagging a ride with Kris Kristofferson, the fabled leader of the discontented truckers. See it March 19

CINEVUE BRINGS YOU HOLLYWOOD'S TOP CURRENT FILMS IN THE COMFORT OF YOUR HOME.

Get set to watch first-run Hollywood movies, just as you'd see them in a theatre — without commercials or television editing.

Each week CINEVUE treats you to a new major motion picture in the comfort of your home. And each film is shown on several different days so you're sure not to miss a single movie.

Imagine! Major motion pictures, plus full length features for the kids and classic films from Hollywood's golden era... all for just 92¢ a week! (You could spend that much on popcorn at a theatre!) At today's admission prices, CINEVUE is the best buy in movie entertainment.

92¢ a week!

Phone us today, and come home to Hollywood's brightest and best — on CINEVUE.

935-7333



Let us blow INTEREST Dollars your way

with one of our savings programs.

Money Market Certificate

$10,000 or more -- 6 months -- earns interest at the average T-Bill rate at time of deposit.

7¾% per annum	8 years or more Automatic Time Certificate $1,000 minimum deposit
7½% per annum	6—8 years Automatic Time Certificate $1,000 minimum deposit
7¼% per annum	4 years time certificate $1,000 minimum deposit Interest payable semi-annually or monthly income plan
6½% per annum	2½ years or more Automatic Time Certificate $1,000 minimum deposit
6% per annum	1 year or more Automatic Time Certificate $1,000 minimum deposit
5½% per annum	181 days or more Automatic Time Certificate $1,000 minimum deposit
5%	SAVINGS PASSBOOK NOW RECEIVES DAILY INTEREST

Federal regulations require a substantial interest penalty on certificates withdrawn before maturity.

Our depositor's funds are reinvested right here at home

The Family Bank



Willard United Bank

OFFICES: WILLARD — NORTH FAIRFIELD — GREENWICH
MEMBER FDIC

The ONLY Bank in Huron County opened ALL day Saturday for your convenience

FOODLAND

IN FAIRNESS TO ALL OUR CUSTOMERS—QUANTITY RIGHTS RESERVED

SHOP US FOR SUPER FOOD SAVINGS

STORE HOURS
Monday through Saturday
8:30 a. m. to 9 p. m.
Sunday
9 a. m. to 6 p. m.

INSTANT BONUS
IT'S AS EASY AS — (SM)

1. SAVE YOUR "INSTANT BONUS" COUPONS IN A HANDY SAVINGS COUPON CERTIFICATE. YOU GET ONE COUPON FOR EACH DOLLAR SPENT. (EXCLUDING BEER, WINE, & CIGARETTES)
2. BRING A FEW CENTS WITH YOU AND YOUR FILLED "INSTANT BONUS" SAVINGS CERTIFICATE (S).
3. NOW TAKE YOUR PICK OF ANY ONE OR MORE OF THIS WEEK'S "INSTANT BONUS" SPECIALS AND TAKE HOME REAL "INSTANT BONUS" SAVINGS! (Each Item Requires One Filled "Instant Bonus" Certificate)

IT ONLY TAKES 30 COUPONS TO FILL ONE CERTIFICATE

PLUS

Dinnerware FIESTA
JOIN OUR CLUB PLAN OWN A BEAUTIFUL
20-Piece STONEWARE SET CHOICE OF 3 PATTERNS FOR ONLY $22.77 PLUS TAX With Completed Saver Card

JUST COLLECT 23 STAMPS AT 99¢ WITH EVERY $3.00 PURCHASE (EXCLUDING BEER, WINE & CIGARETTES). YOUR FIRST STAMP IS FREE WHEN YOU TURN IN RESERVATION CARD.

You will have until April 21, 1979 to complete your saver card(s).



G. W. PURE **SUGAR** 5 Lb. Bag 38¢
IB-1 WITH ONE FILLED INSTANT BONUS CERTIFICATE

THERE'S ALWAYS ROOM FOR **JELL-O** 3 3 Oz. Boxes 1¢
IB-2 WITH ONE FILLED INSTANT BONUS CERTIFICATE

ALL TEMPERATURE **CHEER** 49 Oz. Box 79¢
IB-3 WITH ONE FILLED INSTANT BONUS CERTIFICATE

VIVA
STRONG ABSORBENT **VIVA TOWELS** JUMBO ROLL 9¢
IB-4 WITH ONE FILLED INSTANT BONUS CERTIFICATE

FOODLAND GRADE A **LARGE EGGS** DOZEN 9¢
IB-5 WITH ONE FILLED INSTANT BONUS CERTIFICATE

U. S. NO. 1 WHITE **POTATOES** 10 LB. BAG 35¢
IB-6 WITH ONE FILLED INSTANT BONUS CERTIFICATE

Freshbest PRODUCE

RED DELICIOUS **APPLES** 5 LB. BAG $1.29

FLORIDA PINK **GRAPE FRUIT** 5 LB. BAG $1.09

YELLOW COOKING **ONIONS** 5 LB. BAG 79¢

LARGE SLICING **TOMATOES** LB. 59¢

RED **RADISHES** LB. BAG 49¢
PURPLE TOP **TURNIPS** LB. 39¢
PLANTATION RIPE **PINEAPPLE** EACH 79¢

FOODLAND **EVAPORATED MILK** 14½ oz. Can 43¢
KRAFT PLAIN **CHEEZ WHIZ** 8 oz. Jar 93¢
COLLEGE INN **BEEF BROTH** 13¾ oz. Can 44¢
COLLEGE INN **CHICKEN BROTH** 13¾ oz. Can 38¢

TENDERBEST MEAT DEPT.

¼ SLICED **PORK LOIN** LB. $1.49
FRESH LEAN **GROUND BEEF** LB. $1.33
THRIFTY PAC **FRYERS** LB. 53¢

CAROLINA PRIZE **SLICED BACON** LB. PKG. $1.09
FLECHTNER REGULAR, GARLIC, HOT OR JUMBO **KNOCKERS** LB. $1.49
FLECHTNER VAC PAK **SMOKED SAUSAGE** LB $1.69
CUT & WRAPPED — WHOLE **PORK LOINS** $1.49 LB.

VAL DECKER SLICED **BIG RED BOLOGNA** 12 OZ PKG 99¢
DINNER BELL **DELI FOUR PACK** LB. PKG $1.99
SNOW FLOSS **SAUERKRAUT** 2 LB BAG 59¢
SELECT, SKINNED, &EVEINED **BEEF LIVER** LB 89¢
FLECHTNER IN THE PIECE **DELI KING BOLOGNA** LB 99¢
COUNTRY SMOKED MEATS **CANADIAN BACON** 6 OZ PKG $1.59
FRESH FRYER **LEGS - THIGHS** LB. 99¢
FRYER **BREASTS** LB $1.09
CHICKEN LIVERS OR GIZZARDS LB 89¢
LIGHT OR DARK **QUARTERED FRYERS** LB 59¢

EFFECTIVE ON GREASE!
DAWN DISHWASHING DETERGENT 32 oz. Btl. $1.19

IT WORKS IN THE DRYER!
BOUNCE FABRIC SOFTENER 40 Sheets $1.69

GERMAN VILLAGE FINE - MEDIUM - WIDE EX-WIDE or KLUSKI **NOODLES** 3 8 oz. Pkgs. $1

FOODLAND **SALAD DRESSING** 32 Oz. Jar 89¢
Limit 1 With Coupon Below

FOODLAND RED **KIDNEY BEANS** 2 15 oz. Cans 59¢

CHOICE OF FLAVORS **9-LIVES** CAT FOOD 6 oz. Can 31¢
FOODLAND **TEA BAGS** 100 Count $1.99
FOODLAND 12" **FOIL** 25' ROLL 47¢
DOUMAK FIRESIDE MINI **MARSHMALLOWS** 10½ oz. Pkg. 45¢
GREAT SEASONING **A-1 STEAK SAUCE** 10 oz. Btl. $1.28

COUPONS AND PRICES GOOD THRU WEEK ENDING FEB. 24

BAKERY
FOODLAND WHITE **BREAD** 16 Oz. Loaves 3 89¢
M-CKLE'S **HONEY BRAN BREAD** 16 oz. Loaf 59¢

NON-FOODS
FAST PAIN RELIEF! **ANACIN** 100 Tablets $1.49
NIGHTTIME CUKDS MEDICINE **NYQUIL** 6 oz. Btl. $1.49
REG. or EXTRA BODY **FLEX** BALSAM CONDITIONER 11½ oz. Btl. $1.39
SIZE C - D or AA **EVEREADY HEAVY DUTY BATTERIES** Pkg. of 2 59¢

DAIRY
Borden's Old Fashioned **ICE CREAM** ½ GAL. Ctn. $1.39
PILLSBURY BUTTERMILK OR BALLARD **BISCUITS** Tubes OF 10 29¢
DAIRY FRESH PLAIN or WITH FRUIT **YOGURT** 8 oz. Tub 35¢

FROZEN FOOD
Tony's PEPPERONI SAUSAGE HAMBURGER **PIZZA** 14 oz. 5-in $1.49 CHEESE 12½ oz. Size $1.19
LITTLE HARVEST **CHERRY PIE** 16 oz. $1.69
MINUTE MAID CONCENTRATED **ORANGE JUICE** 12 oz. Can 95¢
50¢ MAIL-IN REFUND OFFER with purchase of ANY 3 FROZEN ORANGE JUICE
Aunt Jemima JUMBO WAFFLES 10 oz. Pkg. 77¢

COUPON Expires Sat., Feb. 24, '79
BETTY CROCKER **HAMBURGER HELPER** 2 Boxes 99¢
12503200 LIMIT 2
1 GOOD AT FOODLAND MARKETS ONLY 35

COUPON Expires Sat., Feb. 24, '79
BETTY CROCKER **POTATO BUDS** 16½ oz. Box 79¢
12503200 LIMIT 1
4 GOOD AT FOOD AND MARKET STORES ONLY 17

COUPON Expires Sat., Feb. 24, '79
FOODLAND **SALAD DRESSING** 32 Oz. Jar 89¢
LIMIT 1
GOOD AT FOODLAND MARKETS ONLY 0

COUPON Expires Sat., Feb. 24, '79
SWISS CHALET **SALAD CRISPINS** 2½ oz. Can 53¢
LIMIT 1
2 GOOD AT FOODLAND MARKETS ONLY 13

COUPON Expires Sat., Feb. 24, '79
BETTY CROCKER WHT. **ANGEL FOOD CAKE MIX** 16 oz. Box $1.01
12503200 LIMIT 1
3 GOOD AT FOODLAND MARKETS ONLY 15

COUPON Expires Sat., Feb. 24, '79
KEEBLER **COCOANUT CHOCOLATE DROPS** 13 oz. Pkg. 98¢
LIMIT 1
5 GOOD AT FOODLAND MARKETS ONLY 10



The Richard Rebers were married Feb. 10 in St. Francis Xavier Roman Catholic church. Willard, by the Rev. Richard Markus. She is the former Paula Jones, daughter of the Paul Joneses, Willard. He is a twin son of the Leo A. Rebers, Route 98. He is an alumnus of Plymouth High school engaged in farming.

LOCALS

Mrs. David Root, Wooster, visited the James C. Roots Sunday.

John Haver, Oxford, spent the weekend with his parents, Dr. and Mrs. P. E. Haver.

The Gary Hammonds, Bexley, were weekend guests of her parents, Mr. and Mrs. Daniel M. Henry.

The William Clarks were hosts at Sunday dinner for Mr. and Mrs. Donald Ford, Shelby, the James Clarks, New Haven, W. L. Cornells and the Frederick Fords.

Mr. and Mrs. Robert Brookey, Medway, spent the weekend with their daughter and son-in-law, the James Flecks, to celebrate her anniversary and that of Mr. Fleck.

James D. Caywood, Bucyrus, was a Sunday supper guest of his mother, Mrs. Gerald W. Caywood.

Mrs. Robert Hughes, Rocky River, spent Friday with her mother, Mrs. Ray Dininger.

Mrs. Charles Minka and her three children, Yaounde, Cameroon, who have been visiting her parents, Mr. and Mrs. Madison J. Fitch, for several weeks, left Tuesday for a two week visit with her sister, Mrs. David Seigle, and her family, Tustin, Cal. They will return for another visit with the Fitches before flying to Africa.

Mr. and Mrs. Wayne H. Strine were weekend guests of her mother, Mrs. E. C. Althouse, Galion.

Mr. and Mrs. Harold Laser were Saturday dinner guests of Mr. and Mrs. Harold Walker, Galion, to celebrate Mrs. Laser's birthday anniversary.

Mrs. Julian Taggart was hostess to the Women's association, First United Presbyterian church, at the manse Tuesday night.



Serving the Plymouth-Shelby Area with Loving Care since 1931

168 West Main Street, Shelby, Tel. 342-2551

Miller's
Gift Department
Bridal Registry

Jackie Stotz
and
John Miles

Feb. 24

from your neighborhood ASSOCIATED DRUGGISTS

AD

SAVINGS YOU'LL LOVE

February 21 - 27, 1978

VICKS VAPORUB $.79

CRICKET LIGHTERS DISPOSABLE 2/$.88

FLEX BALSAM SHAMPOO $1.37

LISTERMINT MOUTHWASH $1.69

SCHICK SUPER II CARTRIDGES $1.88

SOMINEX SLEEP AID TABLET $1.87

MILK PLUS 6 MOISTURIZER $1.88

CORYBAN-D COLD CAPSULES $.89

CAREFREE PANTY SHIELDS $1.49

CURAD BANDAGES $.69

DRY IDEA ROLL-ON ANTI-PERSPIRANT $1.09

ZIPLOC STORAGE BAGS $.77

WHITE RAIN HAIR SPRAY NON-AERISOL $1.07

DOAN'S PILLS $.89

SHOWER TO SHOWER BODY POWDER $1.27

TRAC II SHAVE CREAM $1.09

CAROID & BILE SALTS LAXATIVE $1.57

COUPON
PARKE DAVIS THROAT DISCS
2/$1.00

COUPON
NORTHERN BATHROOM TISSUE
$.79

COUPON
VISINE EYE DROPS
$.97

PLYMOUTH PHARMACY
1 East Main St., Plymouth
Quality medicines at practical prices

WE RESERVE THE RIGHT TO LIMIT QUANTITIES AT SALE PRICES

PRESENTING THAT STAR OF STAGE, SCREEN, SPORTS, AND TELEVISION...



YOU.

It's not everyday you get a shot at stardom. Especially for only $2.95...so take advantage of this offer.

Why not? You've always known you have what it takes. Right now, for a limited time, you can have Cablevision with CINEVUE installed in your home for only $2.95 and get right into the picture.

Cablevision with CINEVUE gives you more viewing enjoyment more often. And you get it with clear, sharp, interference-free pictures on all channels.

Star Yourself In The Movies.

Cablevision's CINEVUE puts you in Hollywood's finest first-run films, like *Coming Home*, *Revenge of the Pink Panther*, *House Calls* and the latest "007" thriller, *The Spy Who Loved Me* ...all uncut, unedited and without commercial interruptions. So star yourself in the movies with all your favorite stars for only $3.95 a month! (That's less than 92¢ a week.)

Star Yourself In A Variety of Entertainment.

With Cablevision's added network and independent stations, you'll see all your favorite sports teams, many more television movies, special children's programs, theatrical performances, gardening programs and many more special interest shows.

Cablevision has a whole new dimension in television entertainment waiting for you. Any way you look at it, whatever you enjoy watching most, you'll enjoy it more on Cablevision.

Let us put you in the picture today. Call 935-7333.

You're The Star! For only $2.95.

Offer good in existing service areas only, ends February 23 1978. CINEVUE is available to non-Ontelvision subscribers only.

CONTINENTAL CABLEVISION

BRINGING YOU NEW DIMENSIONS IN TELEVISION ENTERTAINMENT.

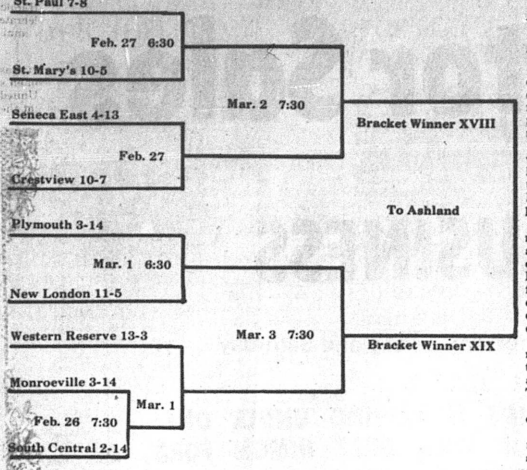

Red leaves JAC with 67-52 victory

Plymouth formally bowed out of the Johnny Appleseed conference at Ontario Friday night with a convincing victory over the Warriors.

It was the only conference win of the season for the Big Red. The score was 67 to 52.

The winners led for most of the contest, although the lead changed hands six times during the third period.

Ontario is not an outstanding basketball club this season -- the Warriors had won just four games prior to this one, while losing 12 -- and before an enthusiastic if uncharacteristically small crowd it showed.

Where Plymouth won the game was with superior rebounding and outstanding shooting.

The Big Red took down 32 rebounds, all told, and limited Ontario to just 26.

When it came to shooting, Plymouth's deliberate attack, waiting for the good shot, paid off. The Big Red scored with 25 of 47 tries for field goal. Five of these were long ones by Jerry Wheeler, who unloaded from the top of the key. During the final eight minutes, Plymouth scored frequently from underneath, on long upcourt passes to an open man and a quick dunk. Randy Neeley scored two of these and so did Ron Schuller.

Plymouth scored two more buckets than did Ontario and was imply overwhelming at the foul line. The Big Red fired 23 penalty shots and made good on 17 of them. Ontario went to he line seven times and scored with four.

The Warriors didn't shoot well on their home court. They bagged 23 of 72 tries.

Plymouth led at every stop: 14 to 10 after eight minutes, 27 to 24 after 16, 39 to 34 after 24.

The Big Red really broke it open in the last period.

Counting the eight points it scored without answer in the final moments of the third period to come from behind at 34 to 33 to take a 39 to 34 lead, Plymouth bagged a net of 14 unanswered points to establish a 45 to 34 advantage.

The Big Red's shooting in the final canto was outstanding. It fired for field goal 11 times and scored with nine. From the foul line it was 10 of 14.

Jeff Ream, after a rocky start, led all scorers with 19. Neeley contributed 16, Schuller 11, Wheeler 10. Plymouth dressed only eight players and one of them had only one period of eligibility. All save one of them scored.

Scott McMillan bagged 18 for the Warriors, who had two others in double figures.

Both teams were erratic at the outset. Plymouth was charged with six turnovers in the first period and five more in the second. Ontario had 12 turnovers in the first half, eight in the second, 20 all told. The Big Red was charged with nine turnovers in the second half, 20 all told.

Lineups:

Plymouth	fg	ft	tp
Gillum	2	4	8
Schuller	4	3	11
Wallace	1	0	2
Neeley	6	4	16
Ream	7	5	19
Wheeler	5	0	10
Robinson	0	1	1
Totals	25	17	67

Ontario	fg	ft	tp
Hounshell	1	0	2
Grow	5	$	10
McMillan	8	2	18
Crossland	0	2	2
Jarrell	1	0	2
Ellison	2	2	6
Briner	6	0	12
Totals	23	4	52

Score by periods:

P	14	13	12	28	-- 67
O	10	14	10	18	-- 52

Red reserves ended the game with one player on the floor, the others having fouled out. Plymouth dressed six boys. Ontario won handily, 53 to 36.

Lineups:

Ontario	fg	ft	tp
Earhart	3	3	9
Klein	0	1	1
Beil	1	0	2
Pleininger	0	1	1
Waterhouse	4	3	11
Morrow	2	0	4
Fragz	4	1	9
Coey	4	4	12
Romanchuk	0	4	4
Totals	18	17	53

Plymouth	fg	ft	tp
Tackett	4	0	8
Brown	2	0	4
Robinson	2	6	10
Collins	2	0	4
Harris	0	3	3
Butler	2	3	7
Totals	12	12	36

Score by periods:

O	7	12	12	22	-- 53
P	7	12	6	11	-- 36

When does size begin to count in athletics?

Those who've argued for so long that some alignments in schoolboy athletic conferences are patently bad because of outrageous differences in numbers of likely participants can now have a field day.

The figures are in. The official data supplied by the Ohio High School Athletic association show male enrollments in the upper three grades (and female, as well) of all member schools in Ohio.

Consider the Firelands conference.

Edison is the largest school. It has 261 boys in grades 10 through 12. It's Class AA.

Next comes Western Reserve at Collins, with 184 boys. Mapleton, at Polk, in Ashland county, is third largest with 177 boys. Then comes New London, with 167.

The four smallest schools are Black River, east of Sullivan, Ashland county, with 160; Monroeville, with 142; South Central, with 117, and St. Paul's, the only private school in the league, with just 113. (St. Paul's is empowered to recruit pupils from all of Huron county and a few townships in Erie county).

On the distaff side, the ranking is the same save that South Central is No. 6, with 143 girls, and Monroeville is seventh, with only 124.

By these data, Edison should dominate every sport, whether male or female. It hasn't worked out that way so far, although Edison has certainly been the strongest in wrestling. (South Central doesn't compete in that sport). And St. Paul's should be the habitual loser, which obviously hasn't been the case. A couple of seasons back, the Flyers had the championship football team.

AT WHAT POINT DO numbers result in dominance?

Consider the new Blackfork Valley conference, so far comprised of Crestview, Plymouth and Lucas and likely later to include East Knox and Danville.

What of their numbers?

Crestview is the biggest school of the lot, the data show. It enrolls 192 boys in grades 10 through 12 (and 177 girls). Plymouth is next, with 145 boys (and 158 girls). Lucas is No. 3, with 111 boys (and 102 females). Assuming East Knox and Danville are admitted, they'll be appreciably smaller. The Blue Devils enrolled 92 boys in grades 10 through 12, exactly 100 fewer than Crestview. There're 96 girls at Danville. East Knox is slightly bigger, with 104 boys and 102 girls.

By these lights, Crestview should dominate the Blackford Valley conference. And Danville should be the habitual doormat. Hardly likely. Not in football, anyway.

What Plymouth and Crestview got out of provides a more dramatic comparison.

Both Crestview and Plymouth resigned from the Johnny Appleseed conference. The association ends in June.

Other schools in the JAC have male enrollments thus: Lexington, Class AAA, 402; Ontario, Class AA, 293; Clear Fork, Class AA, 257; Loudonville, Class AA, 214.

Still, Lexington never became a football power. The Minutemen didn't win a game in 1978. Ontario, save for last season, was always No. 1 or No. 2 in football. Lexington has dominated the basketball competition. In other sports, even the smaller schools have fared well.

No question about it, numbers are an important factor. Numbers of candidates, numbers of players, numbers of dollars, numbers of miles. A wise balance of all of them makes for wholesome and fair competition. Which is what the Firelands conference has. And the Johnny Appleseed conference hasn't.

Question at Crestview, Plymouth and Lucas is, will the Blackfork Valley conference have it?

WANT ADS SELL!

Plymouth to play New London Thursday

Plymouth drew New London in the Class A playdowns at Willard and will face the Wildcats (11-5) in the first round Mar. 1 at 6:30 p. m.

If the Big Red survives, it will meet the winner of Monroeville vs. South Central, which occurs later on Mar. 1, against Western Reserve.

After that, the road is rocky. Because the winner advances to the Ashland district and will face St. Peter's either in the semifinal or final game of the district tourney. Assuming, of course, that the Spartans don't fall by the wayside.

Plymouth has beaten Monroeville and Western Reserve this season and came within a whisker of defeating the Trojans.

But the Wildcats are another story.

For one thing, Plymouth must contain Cooke, the state golf champion who's certain to be an all-Firelands conference selection this season. Cooke has been scoring in consistent double figures throughout the campaign.

He gets able assistance from Bryan Byron, a big forward; Mike Nestor and Robin Marsh.

New London has a reputation for sharp-shooting. It plays a controlled game and looks for the open man. Its style of basketball is classical.

Tickets will go on sale at the high school at $1.50 for pupils and $2.50 for adults. All tickets at the gate are $2.50.

Vikes win two games

Fifth grade Vikings had a picnic in league play at Friendly House, Mansfield, Saturday.

They trimmed St. Mary's, 58 to 8.

Sixth grade Vikings raised their record to 18-and-1 by downing Yuncker's, 38 to 20.

please see page 7

Now you can call 32 people without even knowing their phone numbers.



Whether you're involved in community activities or busy organizing an active household, think how much time you spend looking up and dialing the same phone numbers, every day.

Well, you could keep doing things the same old way or you could come to the GTE Phone Mart and get our Automatic Dialer 32.

It remembers the numbers you call most often and dials them for you automatically. All you do is find the name and press the button.

Four of the buttons are color-coded for emergency numbers for those times when every second counts. And they're easy for kids to use too.

The Automatic Dialer 32 even has a special "last number called" button. It automatically remembers your last manually dialed number. So, if you get a busy signal, you can call back without re-dialing.

So take some time out of your busy day and come in to see how the Automatic Dialer 32 can save you time.

Put an Automatic Dialer in your life.

GTE PHONE MART

29 West Main, Norwalk

According to the Tax Foundation, it takes the average worker two hours and 15 minutes of every eight hour work day just to pay taxes.*

But it takes less than 11 minutes of work to pay the electric bill...about one coffee break. Even with inflation that's a pretty good deal when you think of all the things electricity does for you each day.

From waking you up, making your coffee, keeping your food fresh, vacuuming your rugs, preparing your meals, cleaning your clothes, doing your dishes and keeping you informed and entertained.

We don't know how many seconds out of every day's pay you can save conserving electricity, but we know it can be very worthwhile. In fact, we have some free *S.A.V.E.* booklets that can show you how to save energy and become part of our *Save America's Valuable Energy* Program. Stop by any of our offices for your copies.

At Ohio Power, we want you to get the most out of your electric service.

You have to work a third of every day to pay your taxes. But you can still pay your electric bill with one coffee break.



Ohio Power Company

Working together is the only way.

*Tax Foundation, Inc., "Monthly Tax Features" Volume 22, Number 3, April, 1978.

Sunshine's Motor Sales

IS

GOING OUT OF BUSINESS

Only 3 Days Left — Open until 9 p. m. Thursday, Friday and Saturday

★ **NO GIMMICKS — The doors will close Feb. 24, 1979. All cars and Trucks will be sold by that date. Many Cars will be sold at cost or below.**

★ **We will accept trade-ins. As a matter of fact, we will take anything in on trade; motorcycles, boats, cattle, hay, grain, antiques, snowmobiles — You name it, we'll take it in on trade.**

★ **SUNSHINE'S IS MOVING UNDER ONE BIG ROOF WITH BILLY INMON FORD, AT THE BEAUTIFUL, NEW, 23-ACRE FACILITY ON RT. 13 NEAR GREENWICH. BILLY INMON WILL MAKE AN ANNOUNCEMENT AS TO FUTURE OF THIS WILLARD LOCATION WITHIN 90 DAYS. ALL WARRANTIES FROM SUNSHINE'S WILL BE RESPECTED AT BILLY INMON FORD.**

HURRY!!! FIRST COME GETS CHOICE



1968 F600
5 speed, 2 speed axle - chassis - cab



1977 Ford 1/2 Ton
6 cylinder, auto.



1978 Dodge 1/2 Ton
6 cylinder, stick, with cab



1978 Dodge 1/2 Ton
"Jean Machine" V-8, auto., PS, AM-FM



1975 Ford F250
V-8, auto., PS, AM radio, blue.

SUNSHINE'S MOTOR SALES

BILLY "Sunshine" INMON, Owner
Corner Route 224 and Myrtle Ave.
Willard, Ohio 44890
Tel. 933-2361

SPECIAL MESSAGE FROM BILLY INMON

Allow me to please take this time to thank all the wonderful people in the Willard-Plymouth area who have made it possible for me and my family to prosper and to be a part of your lives. I believe all any businessman has is his customers. Without his customers he has no business. Our customers have made it possible for us to build one of the finest dealerships in the United States, located on a beautiful 23-acre tract of land on Route 13 near Greenwich. I hope the people of Plymouth will be willing to take a 15-minute drive and still give me an opportunity to serve their automotive needs.

I want to take this time to answer some of the questions that have been asked of me lately. What will happent to Sunshine's Motor Sales? First, let me explain that my brother, Dave Inmon, will no longer manage Sunshine's Motor Sales, because he has bought a business of his own in Greenwich, which will be completely independent from Sunshine's Motor Sales and Billy Inmon Ford. We wish Dave well. As you know I can't be two places at once, so I consider this an opportunity to consolidate. However, many people have expressed disappointment in our moving from Willard. With this in mind, I have a plan under consideration that will work out for my customers and myself. This plan will be to purchase 30 cars and trucks from Billy Inmon Ford and bring them to Sunshine's location, the first Thursday, Friday and Saturday of every month. We would only have three days of overhead instead of 30 days. I can sell more cars for much less, because of the lower overhead and I could still personally come to Willard and handle this three day sale. This plan is about 90% sure as of this date. I hope this will show that I still have an interest in Plymouth, and in my customers here.

Let me say again that I think this will work out better for the both of us. All warranties would be taken care of at the new Service Dept. at Billy Inmon Ford on Route 13 near Greenwich.

Let me close by saying again I am committed to my cutomers in the Willard-Plymouth area. Willard has been good to me and I hope my customers find this plan satisfactory and convenient.

Thank you and God bless you.

Billy Inmon

Billy Inmon



1974 Chev. Impala
Maroon, maroon vinyl roof, 4 dr., air, AM radio, tinted glass, WSW tires, wheel covers.



1974 Pontiac LeMans
V-8, auto., PS/PB, 2 dr., white.



1977 Buick Special
Auto., V-8, PS/PB.



1974 Mercury Montego Wagon
V-8, auto., PS/PB, air



1977 Ford Granada
4 dr., cream color, 6 cyl., PS, auto., WSW tires, Very Clean.



1976 Granada
6 cyl., auto., P.S., AM radio.



1976 Cadillac
4 dr., LOADED



1979 F150 4x4
With Myers Blade, auto., V-8, PS/PB.



1976 Dodge Maxi-van
¾-Ton, air, window van, 15 passenger.



1974 Buick Limited
2 dr., V-8, power seats, power windows, air, AM-FM stereo, maroon, with black vinyl roof.



1977 Dodge Tradesman 200
Completely customized interior and exterior, V-8, auto., PS/PB, CB radio, interior consists of 4 Captain chairs, table, sofa. See To Appreciate.



1976 Caddy. Soden DeVille
1-Owner, loaded, 32,000 miles, blue cloth terior.

FREE! With Every Purchase For Your Home Or Store Our Customers To Be Safe!

BATTERY POWERED
Smoke Alert
Early Warning Smoke and Fire Alarm

Corner Rt. 224 and Myrtle Ave.
Willard, Ohio

Tel: 933-2361

Pork left-over good start for cheap meal

By AUNT LIZ

If you haven't gotten around to getting all your Christmas things stashed away, do not feel guilty.

Right under my nose sits a box of cards that should be tucked away in a drawer, but I know very well if I do that, I will not find the drawer when I need them for next year.

One large impressive bank in Columbus apparently has also solved its holiday problems. Can you believe that on Feb. 7 it still had all its Christmas flowers in the window boxes and Christmas plants blooming away inside?

I couldn't believe it and actually crossed the street to take a better look.

Going to the "city" is an experience, for me anyway, because we so seldom do. Sounds silly? But as long as we can find what we need in the countryside, why bother with four lanes of bumper-to-bumper traffic?

Once a year the two of us do go to Columbus. Way back in the 50's and 60's, it was more fun than now. Downtown Columbus had all sorts of nice things.

Back then I would treat myself to a beautiful lunch of lobster newburg, something we never make ourselves. The restaurant that served it was then about the best to be found in the city. A few years ago, I headed for it. Somewhere it had become a cheap bar, which I simply backed out of. But this year came the real shock: it is now a McDonalds. I couldn't believe it. But it is logical because they could still use the large "M" on the door.

And way back a tasty lobster luncheon cost just about what a tasty cheeseburger does today. One thing about the city, those restaurants on the very top floors apparently add the cost of the elevator ride up.

Our house does not have an elevator so we can keep costs down. Just a little, anyway.

It is getting to be a real game of who will win, us or the grocery store.

When you shop, buy something that once would make one meal but can be made to make two, like a nice pork roast. Simply cut the slices a little smaller the first night so you end up with at least a cup and a half of leftover meat. Frankly, if you can save a whole two cups, it will be that much better. You then should slice it into sliver like pieces.

This is a Chinese version of left-overs, and you all know how Chinesey we are becoming. What I cannot quite figure out from what I have read of the great dinner our country had at the White House for the visitors is why they served them an almost French-style dinner. This dish would have been great and they would have liked it. Just like home.

In a skillet or if you are lucky enough to have a wok, heat three tablespoons of oil. To this add a half cup of chopped onions which are to be cooked until transparent. An Indian friend once taught me this for making curry: the flavor of the onions comes out, undercook, do not overcook.

Then add the cooked pork strips, one and a half cups of chicken broth (from a can) a half cup each of cut-up celery and mushrooms and a can of bean sprouts well drained. Cook slowly for a few minutes.

Have ready a little dish of two tablespoons of cornstarch, a fourth of a teaspoon of sugar, a dash of salt, a few shakes of freshly ground pepper, (every house should have a pepper mill and the next time you have a wedding present to give, remember this; the poor kids may end up with five sets but they can always pass the extras off on other friends) one and a half tablespoons of soya sauce and two tablespoons of water.

This is the thickening ingredient, stir it in, serve on crisp noodles. Rice can be a side thing with it all.

You can do this same recipe with chicken and beef if you have the left-overs.

Those Chinese simply do not waste a thing. And you must give them credit that they do come up with something tasty. As Americans we can really enjoy it, but I kind of doubt if they really know how well we are all eating their way.

FOK elect new officers

Mrs. Robert Sponseller is the president of the reorganized Friends of Kids, who met Thursday in Plymouth Elementary school.

Mrs. Frank Burks is vice-president, Mrs. Toy Barber is treasurer, Mrs. Richard Paulo secretary.

FOK will serve a get acquainted breakfast to teachers tomorrow prior to opening of school in the elementary cafeteria.

13 set out, four survive cold bike ride

Thirteen cyclists set out to ride to New Washington and back on Sunday and four made it.

These hardy souls are William Houser and Donald Brooks, Plymouth; William Joyce, Willard, and Barry Hamilton, Ontario.

The nine who dropped out were Jerrold Harrington, president of Plymouth Area Bike club; the Donald L. Brookses, Jr., James Will, Larry and Jamie Brooks, Timothy Branham, Carla Weiland and Terry Hermsen, all of Plymouth.

Another such ride will be conducted in March.

Learn how.

With a free catalog of over two hundred federal publications. For your copy, write: Consumer Information Center, Dept. D, Pueblo, Colorado 81009.

OES parley set

Past matrons, District 10, OES, will have an all-day meeting in the Plymouth meeting in the Plymouth chapter rooms Mar. 3.

It will begin at 10 a. m.

HOSPITAL NOTES

Marie Neeley, Plymouth, was admitted to Mansfield General hospital Sunday.

Formerly of Plymouth route 1, Haldon Cheesman, Shelby, was admitted to Memorial hospital there Sunday.

WANT ADS SELL!

CARD OF THANKS

I'd like to write and thank everyone who was so kind sending me flowers and cards during my recent stay and surgery in Cleveland Clinic, especially to the families of Daniel Hockenberry and Larry Tucker for taking our four boys. It was greatly appreciated. Then to every one who brought in food from the Presbyterian church and also the Methodist church. My family didn't have to cook for a whole two weeks, which it appreciated. Beside all the visits and prayers, everyone has been so kind! May God bless all of you. Thank you again, God bless!

In Jesus's Love,
Leian Beck 22p

Cougarettes win over Plymouth, 50-40

Crestview girls dumped Plymouth, 40 to 40, here Feb. 13.

It was the first victory of the season for the Cougars.

The visitors controlled the boards, 40 to 27, and outshot Plymouth percentagewise.

Lineups:			
Crestview	fg	ft	tp
Ramsey	6	3	15
Kocheiser	3	4	10
Leifenberger	1	0	2
Harmon	5	0	10
Risner	5	3	13
Totals	20	10	50
Plymouth	fg	ft	tp
Osborne	3	2	8
Garrett	4	0	8
Noble	4	0	8
Thornsberry	3	0	6
Niedermeier	1	0	2
Howard	3	0	6
Briner	1	0	2
Totals	19	2	40

Score by periods:

C	19	14	10	15	- 50
P	6	9	14	11	- 40

Red reserves had a walk-over, 34 to 6.

Here're scores last week —

Here're scores last week:

Monroeville 62, St. Paul's 42;

New London 49, Western Reserve 37;

Mapleton 61, Edison 56;

Black River 53, South Central 45;

Lexington 51, Crestview 49;

Clear Fork 65, Loudonville 46;

Plymouth 67, Ontario 52.

St. Paul's 78, South Central 68;

Vikes win two games

Fifth graders are now 13-and-1.

Both Viking teams are top seeded in the John Sherman Middle School tourney Feb. 26, 27, 28, Mar. 1 and 5.

On Saturday fifth graders will play Brinkerhoff at 1:25 p. m. Sixth graders will play Super Sonics at 9 a. m.

PEPSI COLA



8 16 oz. $1.39 plus tax and deposit

MARATHON CARRY-OUT

TIRE BARGAINS

ALLRAY 4 PLY POLYESTER Tubeless Blackwall

B-78-13	$22.00
E-78-14	$24.00
F-78-14	$24.00
G-78-14	$24.00
5-60-15	$22.00
G-78-15	$24.00
H-78-15WW	$28.00
L-78-15WW	$30.00

All Tires Plus F.E.T. of $1.74 to $3.77 each

Whitewalls $2 more per tire

REMINGTON Steel Radial Whitewall

BR-78-13	$39.24
ER-78-14	$44.96
FR-78-14	$46.80
GR-78-14	$51.23
HR-78-14	$53.53
GR-78-15	$51.84
HR-78-15	$54.53
JR-78-15	$58.75
LR-78-15	$59.90

LONG TIKE LIFE **WHEEL ALIGNMENT** $10.95 Most Cars



Prevent excessive tire wear and damage to front end parts

Add $2 for air PARTS EXTRA IF NEEDED

B.F.Goodrich

Hicks & Martin Auto and Home

Main and Broadway, Shelby, Tel. 342-2906

SAVE WITH SECURITY

REGULAR PASSBOOK SAVINGS 5%

CHRISTMAS CLUB SAVINGS 5%

1-YEAR* AUTOMATIC TIME CERTIFICATE $500 Minimum Deposit 6%

2-YEAR* AUTOMATIC TIME CERTIFICATE $500 Minimum Deposit 6%

3-YEAR* AUTOMATIC TIME CERTIFICATE $500 Minimum Deposit 6½%

4-YEAR* AUTOMATIC TIME CERTIFICATE $1,000 Minimum Deposit 7¼%

5-YEAR* AUTOMATIC TIME CERTIFICATE $1,000 Minimum Deposit 7¼%

6-YEAR* AUTOMATIC TIME CERTIFICATE $1,000 Minimum Deposit 7½%

7-YEAR* AUTOMATIC TIME CERTIFICATE $1,000 Minimum Deposit 7½%

8-YEAR* AUTOMATIC TIME CERTIFICATE $1,000 Minimum Deposit 7¾%

*Federal Regulations prohibit the payment of a time deposit prior to maturity unless three months of the interest is forfeited and interest on the amount withdrawn is reduced to the passbook rate.

• INDEPENDENT
• HOME OWNED
• HOME OPERATED

FIRST NATIONAL BANK OF MANSFIELD-PLYMOUTH, OHIO

Member FDIC

CINEVUE

PREMIERING THIS WEEK

HILARIOUS COMEDY...

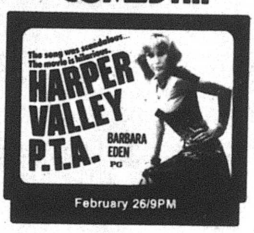

February 26/9PM

See exclusive first-run Hollywood movies in your home! For installation call

935-7333

SHELBY • BUD YOUNG, SHELBY •

1979 PICK-UPS



Low as $3756 plus freight and options

BUD YOUNG

CHEVROLET-OLDSMOBILE
1400 Mansfield Ave., Shelby

SPIESS'S

Rexall Drug Store

7 W. Broadway, Plymouth

PRICES SLASHED!

20% OFF

On Anything Except Candy, Gum, Cigarettes

Sale Starts February 22 through March 15

Open 9 to 6
Monday through Saturday
12 to 6 Sunday

Shop Now And Save Later

Prices Cut For Store Clearance

True Value HARDWARE STORES

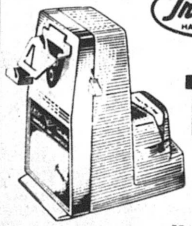

18.99 Value

556-41

Oster.

"Touch-A-Matic" Can Opener/Knife and Scissors Sharpener

- Open cans, sharpen knives and scissors
- "Touch-A-Matic" automatic operation
- Easily power-pierces lid
- Stops automatically
- Magnetic lid-lifter
- Opens every size can
- Sharpener hones clean edges on kitchen knives
- Restores sharp edges to household shears
- Cord storage

MILLER'S

True Value HARDWARE STORES

5-9 E. Main St. 687-4211

Free! No Obligation

A PROFESSIONAL 8 x 10 COLOR PORTRAIT

FISHERS BIG WHEEL "we're big on people"



BABIES • CHILDREN • ADULTS FAMILY GROUPS

epi

- Choose from different backgrounds and custom poses
- Limit: one 8 x 10 per subject, one per family
- Additional portraits available in all sizes at low prices
- Persons under 18 must be accompanied by parent or guardian
- Finished portraits delivered at store



NEW! "DUO-IMAGE" PORTRAIT available at our low discount prices.

LAST 3 DAYS

Thursday - Friday - Saturday

February 22-23-24

Photo Hours: Daily 10-1 2-5 6-8

WISE SHOPPERS LOOK HERE FIRST!

A BUSINESS DIRECTORY

Thomas Organs with "Color-Glo", Story & Clark, Kimball, and Kohler & Campbell Pianos. See them at TANNER'S PIANO & ORGAN SALES, 2 miles south of Attica. tfc

PLUMBING
Complete Plumbing & Heating Service. PLUMBING & HEATING, 259 Riggs St., Plymouth, O., Tel. Leonard Fenner 687-6935.
Backhoe Service

DR. P. E. HAVER
Optometrist
Glasses ans Hard and Soft Contact Lenses
New Hours
Monday, Tuesday and Friday 8 a. m. to 5:30 p. m.
Wednesday 8 a. m. to 5:30 p. m. and 7 to 9 p. m.
Saturday 8 a. m. to 3 p. m.
Tel. 687-6791
for an appointment.
13 W. Broadway, Plymouth

GETTING MARRIED? See quality wedding invitations andannouncements at The Advertiser. Ready service at prices you can afford. tfc

HOME INSULATION. For free estimates, Tel. Charles Harvey, 935-1087 or Steve Gullett, 935-0489 COLLECT. 19p-tfc

WATCH and jewelry repair overhauling regulating, ring sizing, ring prong rebuilding – all your service needs taken care of by a trained and skilled jeweler. All work done in the store. Farrell's Jewelry, 9 E. Maple St., Willard. Tel. 933-8421 tfc

INTERIOR AND EXTERIOR PAINTING: roofing, spout- and masonry work. Kilgore Bros. Tel. 752-8922. tfc

TRENCHING and backhoe service. Tel. 687-7053, 935-3444 or 744-2207. Gregg Sherck, operator. tfc

HANNAH'S husband Hector hates hard work so he cleans the rugs with Blue Lustre. Rent electric shampooer $2. Miller's True Value Hardware. 22c

FOR SALE: Electric motors, several sizes, used, all in working condition. See at 14 East Main street. tfc

Carpets Vinyls
(Domco, Armstrong, & Congoleum Vinyls)
Paints (Custom Colors)
Varnish & Stains
Dry Wall Products
Contractors' Prices
ROW'S CARPET
Rt. 224, Willard
Tel. 935-8233

All Types Of
PRINTING
Tickets – Programs
STATIONERY
BUSINESS FORMS
COMPLETE LINE OF
Wedding Stationery
Shelby Printing
17 Washington St., Shelby, Ohio
PHONE 342-3171

YOU'LL PROBABLY NEVER SEE . . . A better opportunity than this to buy an Organ or Piano. Kimball, has outdone themselves again. America's largest manufacturer. Last chance to buy at last year's prices with factory authorized savings. We finance our own. Exclusive no risk lease with purchase option. HARDEN'S MUSIC 173 S. Main, Marion. Collect 614-382-2717. 22c

FOR SALE: Three bedroom brick ranch with horse barn, on 8½ acres, near Willard. Three ponds with fish.
Drive-in. Well equipped. Near Norwalk on highway. Tel. 935-3175 for appointment to see.
C. A. Driver, real estate broker. 1,8,15,22c

Cash buyer for older furniture, glass, china, jewelry, photographs, etc., Tel. 687-2155. 1,8,15,22p

WILL PLOW driveways, sidewalks. Adult. Competitive price. Tel. 687-8195. Larry Justice. tfc

FOR SALE: COBRA Model 21 23-channel mobile CB. Cost $150 new. A-1 condition. Tel. 687-7712. 22p

Mellick Realty
R. R. 1 East Smiley Rd.
Shelby, Ohio
419-347-6727
Looking for that almost new home in the country? We have a two story house with a two-car attached garage on 2.04 acres of ground. Four bedrooms, 2½ baths. Shelby School District. Priced in the mid $60s.
For an appointment to see call office or Chuck Briggs (evenings), Tel. 896-2415.

ALWAYS SHOP AT HOME FIRST

Converse All-Star
and
Adida Basketball and Training SHOES
PLYMOUTH BIG RED JACKETS
all sizes in stock for boys and girls
JUMP'S MEN'S STORE
118 Myrtle Ave., Willard

SHELBY • BUD YOUNG, SHELBY • BUD YOUNG, SHELBY • BUD YOUNG,

THE PLYMOUTH *Advertiser*

Vol. CXXVII – 127th Year, No. 9 — Thursday, March 1, 1979

An Independent Newspaper Published Every Thursday at 14 East Main St., P. O. Box 168, Plymouth, Ohio

Second Class Postage Paid At The Post Office, Plymouth, Ohio 44865

SUBSCRIPTION RATES: $7.00 a year in Crawford, Huron and Richland Counties, $7.50 Elsewhere in Ohio; $8.00 Out of State

A. L. PADDOCK, Jr., Editor and Publisher — Telephone: 687-5511 — P. W. THOMAS, Editor 1925-1954

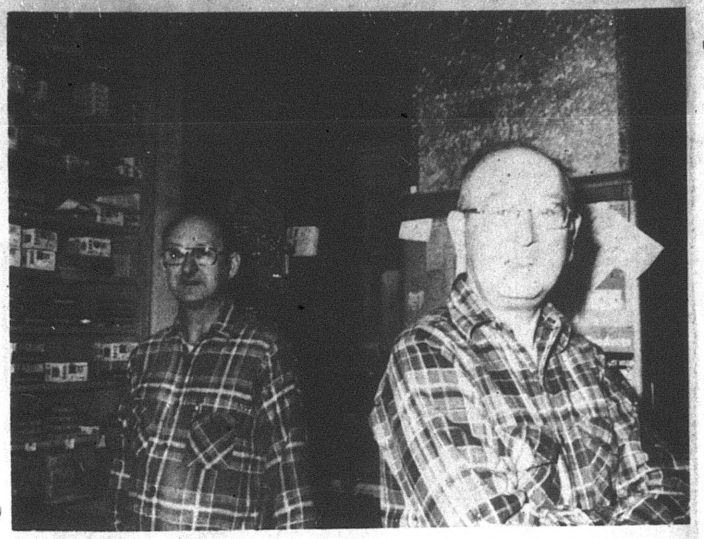

Proprietors . . .

Jay Moser, left, and his elder brother, Ross, have operated the family hardware in Shiloh for 45 years. The business came into the family when their late father, Arthur, bought it in 1911. Now they face the spectre of closing up shop because . . .

Shiloh's landmark hardware may close at year's end

A landmark business in Shiloh will probably close its doors on Dec. 31.

A. W. Moser Hardware, in the same family since 1911, has lost its lease and has been ordered to vacate the premises it has occupied at 4 East Main street, beside the railroad tracks, for as long as anybody hereabouts can remember.

The proprietors, Ross and Jay Moser, bachelor brothers and the last survivors of the Moser family, were notified about three weeks ago by letter from Garrett-Riest Post 503, American Legion, their landlord, that the Legion post intends "to occupy all rooms of the building" after Jan. 1, 1980.

And what will they do?

Neither will say much.

"The first of the year is a long way off and anything can happen," says Jay, the younger of the two brothers (by three years). He and Ross came into the business "about 1935." Their father, Arthur, who bought the business in 1911, died in 1936. Save for four years when Jay was a tanker in the Army, the two have operated the business ever since. Ross is nearing the age at which he can qualify for social security benefits. Jay was a prisoner of war for about six months, having been captured by the Germans during the Battle of the Bulge, when Moser was serving with the 7th Armored division.

How does it happen the business doesn't own the building?

"Our father told us about that," says Jay, the least taciturn of a pair of brothers known for keeping their own counsel.

"The building was owned by somebody over at Shelby. Our father went over there by train to buy it – this was just after World War I – and he was just a day late. The building had already been sold to the American Legion post, as we understand it. We've been tenants of the building ever since."

It's an old fashioned hardware. It stocks the kind of thing the small farmer, who has been the cornerstone of the business since 1911, needs in a pinch and can run into town to pick it up, then return to his work and not lose much time.

A. W. Moser Hardware also sells hunting and fishing licenses and of late has been issuing Richland county dog licenses.

What was it like in the days before World War II?

"I can remember staying here till 11 o'clock at night on a Saturday, long after the band stopped playing, to take care of customers," observes Jay Moser. "Maybe one reason they didn't come in here until after 10 o'clock was because they were listening to the music."

The two Mosers keep bachelor's hall at 12 Mechanic street. They are fond of outdoor recreation, travel and fishing. With an old chum, Joe Cihla, who's now a widower, they often go out for breakfast of a Sunday morning.

The Mosers are members of Mt. Hope Lutheran church, which stands at the head of the street in which they live. They're products of Shiloh High school, both having graduated in the late Thirties.

What do their customers think of their closing up?

"They don't like it very much, but there doesn't seem to be much they or we can do about it."

Is there any truth to the rumor that one or both of them will continue the business in a building erected by their late father to house a chicken operation?

"We don't know for sure. When we got the letter from the Legion post telling us it plans to 'occupy all of the rooms', we were kind of shocked and it took us a few days to get our thoughts together. We'll have to wait and see. The Legion may change its mind."

Moser Hardware has been a chinning place, where the news of the day, yesterday and tomorrow was cussed and discussed, since before any present resident of Shiloh can remember. It's likely to go by the boards come Jan 1, unless unforeseen developments occur.

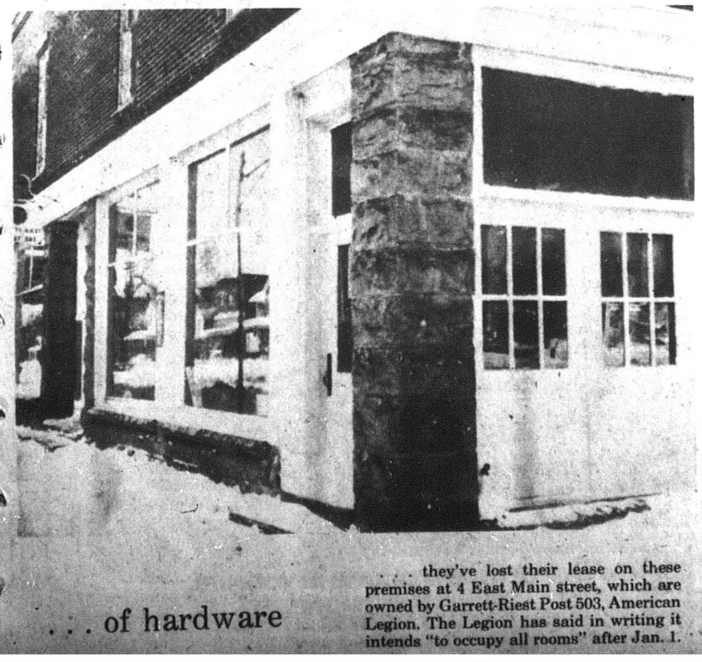

. . . of hardware

. . . they've lost their lease on these premises at 4 East Main street, which are owned by Garrett-Riest Post 503, American Legion. The Legion has said in writing it intends "to occupy all rooms" after Jan. 1.

Village digs out of nine-inch snow

Worst snow storm of the season struck the village Sunday, dropping about nine inches of snow over a coat of frozen rain.

The rain began in mid-morning. Some of it fell as sleet.

It turned to snow after noon and pelted down throughout the night and into Monday morning.

Roads soon became impassable.

State highway department plows were unable to clear secondary roads promptly, although major arteries remained open. Many secondary roads were closed to two-way traffic.

Village crews worked through the night Sunday to keep principal thoroughfares open.

Mail delivery on Monday was delayed. The truck carrying mail from Mansfield to Willard normally arrives here before 7 a. m. It did not get here until noon. Carrier delivery on Monday was limited to downtown mail drops and some few on the afternoon route.

Schools were closed Monday and Tuesday because buses could not negotiate county and township roads.

Plymouth Locomotive Works, Inc., sent its staff home early Monday, having noted only a few of them were able to report at the 7 a. m. whistle.

Staffing of First National Bank of Mansfield was obstructed by deep snow. Two tellers who live within walking distance of the main office were at their posts. Two officers who live in the village were able to drive to work.

Some businesses whose operators live out of town could not get here Monday and consequently they did not open for business.

Route 603 eastward to Shiloh was obstructed for a time, notably in Cass township.

Route 224 east of New Haven was all but closed. Quentin R. Ream, a banker at Willard who lives here, drove there Monday morning but needed the help of a snow plow to leave Route 99 to reach the parking lot of his bank in Neal Zick road.

Local police reported an abnormal number of telephone calls Monday morning, mostly seeking road information.

"We're sorry," explained Chief W. Robert Seel, "but we usually don't know any more about which roads are open than anybody else, because we get our information from the same source. People shouldn't call the police station for this information, because it ties up our main source of communication needlessly."

Bloodmobile to visit today, seeking 150 pints of blood

Red Cross Bloodmobile will make a fourth visit to Plymouth today from noon to 6 p. m. in the old gymnasium of Plymouth High school.

The visit, combined with a free glaucoma clinic, is sponsored by Plymouth Lions club.

Glaucoma is an affliction of the eye marked by hardness of the eyeball, causing impairment of vision or blindness.

A free examination to determine if volunteers are likely to be afflicted with glaucoma will be conducted after the volunteer has executed a waiver of responsibility by the sponsor.

Those whose examinations reveal a tendency toward glaucoma will be referred to any of a number of accredited opthalmologists.

Any healthy person between 18 and 66 may give blood. Seventeen-year-olds who are not living apart from their families and who are unmarried must submit permission of a parent or guardian on a form required by the Red Cross.

Those over 66 must submit the permission of their personal physician.

Frederick E. Ford, chairman of the sight and better vision committee, is chairman of the Bloodmobile visit.

Mrs. John Fazzini is in charge of food solicitation and service.

Volunteers include Mmes. J. Max Fidler, Robert Smith, Miles W. Christian, A. L. Paddock, Jr., Eric J. Akers, Franklin Holt, Coy Hillis, F. J. Buzard, George L. Lesho, Sr., Richard L. Horton, Mary Martin, Don M. Echelbarger, Larry O. Vredenburgh, William Dent and Kirby Nesbitt and the Misses Joan Kreim, Debbier Viers and Paula Wheeler.

Wayne H. Strine and William Dent will serve as stewards.

Miss Colleen Beard, president of the high school student council, organized a corps of pupil volunteers to assist with advertising, escorting of donors, loading and unloading, babysitting and such.

Free babysitting will be furnished between 1 and 3 p. m.

Persons wishing definite appointments to give blood may call 687-5511 before 11 a. m. today.

Mrs. Stover dies at 38 in hospital

Mrs. Wanda F. Stover, 38, Shelby, formerly of Plymouth, died in Mansfield General hospital Feb. 20 of a brief illness.

Born in Willard, she lived most of her life there and here. A year ago she moved to here. A year ago she moved to Shelby.

She was employed 11 years by the old Pioneer Rubber Co. at Willard.

She was a member of the Church of God.

Mrs. Stover is survived by four daughters, Marcia, now Mrs. Robert Vanderpool, Greenwich; Sheila, now Mrs. Michael DeLamater, and Linda, now Mrs. Ricky Wisecup, both of Shelby, and Renee Alice Stover, at home; three sons, Brian Dean Cole, Naples, Fla., and Kenneth Ryan Stover and Mattew Edward Stover, both at home; her mother, Mrs. Bertha Lykins, Willard; her father, Bertie Barnett, in Michigan; two sisters, Betty, now Mrs. Larry Holmes, Willard, and Carol, now Mrs. Boyd Salyers, Shelby; four brothers, Donald Barnett, Greenwich; Robert and Richard Barnett, Naples, Fla., and Everett Lewis, in Montana, and four grandchildren.

The Rev. Lloyd Bailey conducted services Friday at 1 p. m. from Secor Funeral home, Willard. Burial was in Maple Grove cemetery, New Haven township.

PHS seeking volunteers

To revise the pupil handbook in Plymouth High school, student council adviser, Douglas A. Dickson, seeks two or three citizens of the district to volunteer input.

Volunteers may call the school office at 687-4051.

Crash results in charge

A New Haven man was charged with drunken driving and failing to stop within an assured clear distance Friday noon after a collision at Routes 224 and 61.

Resard Bolen, 32, was charged by the state highway patrol.

His car struck that of Norene J. Kenne, 66, Plymouth route 1. The Kenne car was stopped at the signal when Bolen's car struck it from the rear.

Bolens claimed minor injury but was not treated.

Paper drive set here Saturday

A newspaper drive to benefit the Upstairs store will be conducted Saturday from 9 a. m. until 3 p. m. A truck from the Volunteers of America will be located in the parking lot of St. Joseph's Roman Catholic church. Those wishing their newspapers picked up should display the cardboard "P" in their window or place in tied bundles at the kerb. Others may take their papers to the VA truck where the Volunteers will load them. The paper drive in sponsored by the Plymouth-Shiloh organization Church Women United. In Plymouth the Boy Scouts will help with the project as a community service. The Upstairs store has been closed during January and February except for the last Saturdays of each month. The store will now be open each Saturday from 9 a. m. to noon, staffed by women from the community churches on a rotating basis. The store provides clothing for needy children in the local school district and adult clothing is for sale at low prices. The store also assists those in the community who have special needs because of fire and such.

PJVS to seek fresh tax, renewal of 42/100 mills

At least one fresh tax will face voters in Plymouth Local School district in November.

Board of education of Pioneer Joint Vocational school district voted Feb. 19 to request a new tax of one-half mill. Renewal of an operating levy of 42/100 mills was also requested. The whole package comes to 92/100 of a mill.

Total tax valuation of the sprawling district, which extends into six counties, is $835,691,015.

Supt. Gale Leimbach told the board costs have risen and teachers and staff have demanded higher pay.

Enrollment in the school is 1,154, comprised of pupils from Shelby, Plymouth, Lucas, Crestline, Ontario, Willard, Crestview, Lexington, Bucyrus, Galion, Colonel Crawford, Wynford, Northmor and Buckeye Central school districts.

Principal Douglas Garling was authorized to take steps to have the school accredited by the prestigious North Central Association of Colleges and Secondary Schools.

Jerry Bishop, veteran teacher in Plymouth High school, was engaged to teach industrial electronics maintenance in the adult education program.

Busy Fingers hear talk by Seymour

G. Deming Seymour, county 4-H agent, presented a program for the members and their families of Busy Fingers 4-H club Feb. 19 at the home of Andrew Knaus. There were nine members, two advisers and 16 guests present.

Andrew Knaus, treasurer, announced that the club has deposited funds in a savings account.

A thank-you note was read from Mrs. J. Edward Kiess, an adviser, for a plant the club sent to her when she was in the hospital.

Skating party will be at Mansfield Coliseum Mar. 15. Each member is to bring $1.

The host served refreshments.

Next meeting will be Mar. 19 at the home of Eric Rath.

16 Cubs receive awards

Cub Scouts staged their Blue and Gold banquet Thursday night.

Awards went to 16 boys. Three Bobcats were raised into the pack.

Bobcats are Chad Hale, Scott Edler and Bradley Seel.

Awards went to Lance Combs and Scott Hedeen, silver arrow; Heath Hale and Chris Briggs, two silver arrows; Jeffrey Redden, silver arrow.

Also, Brent Bruce and David Powers, Bear badge; Eric McFarren, Wolf badge, gold arrow, silver arrow; John Hutchison, silver arrow; Gregory Burks, Wolf badge, gold arrow;

Also, Billy Collins, aquanaut, artist, naturalist, outdoorsman basges; James Garber, artist, athlete, citizen, forester badges; Michael Studer, geologist, naturalist, traveler badges; Eddie Fletcher, arrow of light, craftsman, geologist badges.

March meeting will be Mar. 22 at 7 p. m. in the Legion hall. Program theme is "Kites".

All about Plymouth . . .

The Franklin D. Ecksteins, Willard, were Thursday supper guests of his mother, Mrs. Royal W. Eckstein, Sr., and his brother, Everett.

Mrs. Elizabeth Sweeney, Cleveland, is visiting her sister-in-law, Mrs. Fred Port, until the middle of this month.

Mrs. Selvino Predire, Willard, and the Philip Fletchers, Mansfield, were Sunday dinner guests of Mr. and Mrs. G. Thomas Moore. Mrs. Predire spent last week with the Fletchers.

Miles Christian has been appointed to the planning commission of the Ohio State university branch, Mansfield.

Mr. and Mrs. John Hedeen were hosts at a family dinner to honor the third anniversary of Rochelle, daughter of the Robert Guthries, Shiloh. Mr. and Mrs. Charles Guthrie, Shelby, were also guests.

William Dent, 32 West Broadway, observed his 52nd birthday anniversary Saturday by attending the Cleveland Cavaliers-New Orleans Jazz professional basketball game at Richfield.

Mrs. Elton A. Robertson and her daughter and son-in-law, the Richard Yohns, Willard, were guests Saturday at Galion at a dinner honoring the 45th anniversary of Mrs. Robertson's brother-in-law, Jesse Robertson, Mansfield, and Mrs. Robertson.

HOSPITAL NOTES

Marie Neeley, Plymouth, was admitted Saturday to Mansfield General hospital.

Kenneth Stidham was admitted Sunday to Shelby Memorial hospital.

Mrs. Arthur Edgeson has been a patient in that hospital since Feb. 18.

Mrs. Adam L. Mumea was readmitted to the intensive care unit of Willard Area hospital Saturday.

Mrs. Richard Horton was released Friday from the Willard hospital and James Vice on Saturday.

Newsy notes . . .

Mrs. Donald H. Levering spent the weekend in Chester Hill to attend the funeral of her cousin, Richard Woodward.

Mr. and Mrs. R. Harold Mack returned in the height of the storm Sunday night from a 10-day visit with his mother, Mrs. V. C. Mack, Clintonville, Wis., and with his brother and sister-in-law, the Clarence Macks, Waukesha, Wis. It took them an hour and a half to drive here from Attica. Their son, John, a grocer in Attica, is now a member of the village council there.

CHURCH NEWS

Methodists . . .

The first evening Lenten service of Plymouth United Methodist church will begin Sunday at 7:30 p. m. in the church.

The speaker will be the Rev. Henry Sedlacek, pastor of First United Methodist church, Shelby. The Rev. Mr. Sedlacek is serving his first year in the Shelby church, having previously served six years at the North Hill United Methodist church in Akron.

Special music will be provided by a quartet consisting of Alan Gano, Mrs. John H. Hutchison, Jr., Paul Long, Jr., and Mrs. H. J. Newmeyer. Refreshments will be served by Plymouth United Methodist Women. All services are open to the public. A free will offering will be received to defray expenses. Each service will be informal in nature. Guest speaker on Mar. 11 will be the superintendent, Mansfield district, [illegible] Ohio Conference, the Rev. Merlin V. Vining. The service will be in Shiloh United Methodist church.

World Day of Prayer will be observed by the Church Women United of Plymouth and Shiloh Friday at 9:30 a. m. in First United Presbyterian church. Women of the United Methodist churches will participate in a light breakfast followed by round-table discussions. There will be four groups with each group responsible for one of the following topics: spiritual growth in knowledge, in faith, in hope, and in love. The program will continue in the church auditorium. All church women are invited to attend. A nursery will be provided for children.

Parish council on ministries will conduct its monthly meeting in Shiloh United Methodist church Tuesday at 7:30 p. m.

Shiloh United Methodist Women will resume their monthly public luncheon in the basement of the church Thursday at noon. The luncheons are served each month with the exception of January and February. Since this is a work project of the United Methodist Women, donations are received to cover expenses and to provide funds for local and conference mission projects and programs. After cleanup the group will conduct a business meeting led by the president, Mrs. Russell J. Moser.

SAVE WITH SECURITY

REGULAR PASSBOOK SAVINGS 5%

CHRISTMAS CLUB SAVINGS 5%

1-YEAR* AUTOMATIC TIME CERTIFICATE $500 Minimum Deposit 6%

2-YEAR* AUTOMATIC TIME CERTIFICATE $500 Minimum Deposit 6%

3-YEAR* AUTOMATIC TIME CERTIFICATE $500 Minimum Deposit 6½%

4-YEAR* AUTOMATIC TIME CERTIFICATE $1,000 Minimum Deposit 7¼%

5-YEAR* AUTOMATIC TIME CERTIFICATE $1,000 Minimum Deposit 7¼%

6-YEAR* AUTOMATIC TIME CERTIFICATE $1,000 Minimum Deposit 7½%

7-YEAR* AUTOMATIC TIME CERTIFICATE $1,000 Minimum Deposit 7½%

8-YEAR* AUTOMATIC TIME CERTIFICATE $1,000 Minimum Deposit 7¾%

*Federal Regulations prohibit the payment of a time deposit prior to maturity unless three months of the interest is forfeited and interest on the amount withdrawn is reduced to the passbook rate

• INDEPENDENT
• HOME OWNED
• HOME OPERATED

FIRST NATIONAL BANK
OF MANSFIELD-PLYMOUTH, OHIO
Member FDIC

TIRE BARGAINS

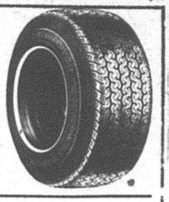

ALLRAY 4 PLY POLYESTER Tubeless Blackwall

B-78-13	$22.00
E-78-14	$24.00
F-78-14	$24.00
G-78-14	$24.00
S-60-15	$22.00
G-78-15	$24.00
H-78-15WW	$28.00
L-78-15WW	$30.00

All Tires Plus F.E.T. of $1.71 to $3.77 each

Whitewalls $2 more per tire

REMINGTON Steel Radial Whitewall

BR-78-13	$39.24
ER-78-14	$44.96
FR-78-14	$46.80
GR-78-14	$51.23
HR-78-14	$53.53
GR-78-15	$51.84
HR-78-15	$54.53
JR-78-15	$58.75
LR-78-15	$59.90

LONG TIKE LIFE WHEEL ALIGNMENT $10.95 Most Cars

Add $2 for air

Prevent excessive tire wear and damage to front end parts

PARTS EXTRA IF NEEDED

B.F.Goodrich

Hicks & Martin Auto and Home

Main and Broadway, Shelby, Tel. 342-2906

CINEVUE

PREMIERING THIS WEEK

A DARING RESCUE...



March 5/9PM

See exclusive first-run Hollywood movies in your home! For installation call

935-7333



Serving the Plymouth-Shelby Area with Loving Care since 1931

168 West Main Street, Shelby, Tel. 342-2551

True Value HARDWARE STORE

BARGAIN OF THE MONTH

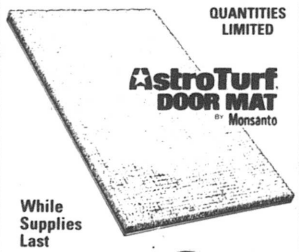

QUANTITIES LIMITED

AstroTurf DOOR MAT By Monsanto

While Supplies Last

now 2.99

LAWN GREEN DOORMAT

Thousands of polyethylene bristles are rigid enough to clean mud and debris from shoes, yet flexible in cold weather for year-round use. Long lasting, easy to clean. Won't rot, shed or mildew. Non-skid backing. 17½ x 27½ inches.

MILLER'S

True Value HARDWARE STORES

5-9 E. Main St. 687-4211

"We're redoing our home in exciting Styleline® Phone colors."



Whether you're redecorating your present home or moving into a new one, you might want to stop into a GTE Phone Mart for some colorful new ideas.

Our Styleline Phone Line is inspirational. Not only does it offer you the biggest selection of colors anywhere, but also the most fashionable ones.

With all the latest decorator colors (like tangerine, espresso brown and electric blue) to match or accent your wildest color schemes.

Then once you choose the colors that excite you most, you can just take your new phones home with you. And feel extra good about them when you do.

Because, more than just a phone store, we're your phone company.

Put a new phone in your life.

GTE PHONE MART

29 West Main, Norwalk

ALWAYS SHOP AT-HOME FIRST

Learn how.

With a free catalog of over two hundred federal publications. For your copy, write: Consumer Information Center, Dept. D, Pueblo, Colorado 81009.

FOODLAND

WE KNOW WHAT IT IS TO FEED A FAMILY

FAMILY-SIZE SAVINGS ON FAMILY FOOD NEEDS

IN FAIRNESS TO ALL OUR CUSTOMERS–QUANTITY RIGHTS RESERVED

STORE HOURS
Monday through Saturday
8:30 a.m. to 9 p.m.
Sunday
9 a.m. to 6 p.m.

INSTANT BONUS (SM)
IT'S AS EASY AS –

1. SAVE YOUR "INSTANT BONUS" COUPONS IN A HANDY SAVINGS COUPON CERTIFICATE. YOU GET ONE COUPON FOR EACH DOLLAR SPENT. (EXCLUDING BEER, WINE, & CIGARETTES)
2. BRING A FEW CENTS WITH YOU AND YOUR FILLED "INSTANT BONUS" SAVINGS CERTIFICATE'S
3. NOW TAKE YOUR PICK OF ANY ONE OR MORE OF THIS WEEK'S "INSTANT BONUS" SPECIALS AND TAKE HOME REAL "INSTANT BONUS" SAVINGS! (Each Item Requires One Filled "Instant Bonus" Certificate)

IT ONLY TAKES 30 COUPONS TO FILL ONE CERTIFICATE

PLUS Dinnerware FIESTA
JOIN OUR CLUB PLAN OWN A BEAUTIFUL
20-Piece STONEWARE SET FOR ONLY $22.77
CHOICE OF 3 PATTERNS — With Completed Saver Card

JUST COLLECT 23 STAMPS AT 99¢ WITH EVERY $3.00 PURCHASE (EXCLUDING BEER, WINE & CIGARETTES). YOUR FIRST STAMP IS FREE WHEN YOU TURN IN RESERVATION CARD.

You will have until April 21, 1979 to complete your saver card(s).

KRAFT CREAMY
MIRACLE WHIP
32 OZ. JAR 38¢
IB-1 WITH ONE FILLED INSTANT BONUS CERTIFICATE

STOKELY TOMATO
CATSUP
14 OZ. BTL. 1¢
IB-2 WITH ONE FILLED INSTANT BONUS CERTIFICATE

DUNCAN HINES DELUXE II or PUDDING RECIPE
CAKE MIX
18½ OZ. BOX 7¢
IB-3 WITH ONE FILLED INSTANT BONUS CERTIFICATE

PURE DIGESTIBLE
CRISCO
3 LB. CAN $1.09
IB-4 WITH ONE FILLED INSTANT BONUS CERTIFICATE

4 ROLLS HOMEBEST TISSUE
HOMEBEST WHITE OR COLORED
BATHROOM TISSUE
4 ROLL PKG. 25¢
IB-5 WITH ONE FILLED INSTANT BONUS CERTIFICATE

TREESWEET FROZEN
ORANGE JUICE
12 OZ. CAN 29¢
IB-6 WITH ONE FILLED INSTANT BONUS CERTIFICATE

Freshbest PRODUCE

GREAT BAKERS IDAHO
POTATOES
10 LB. BAG $1.49

WASHINGTON STATE RED OR GOLDEN DELICIOUS
APPLES
LB. 49¢

FLORIDA
PASCAL CELERY
STALK 55¢

FLORIDA
ORANGES
5 LB. BAG $1.49

WHITE GRAPEFRUIT 6 FOR 99¢
MARZETTI SALAD DRESSING 12 OZ. Jar $1.39
TROPICANA GRAPEFRUIT JUICE 64 OZ. SIZE $1.69
TROPICANA ORANGE JUICE 64 OZ. SIZE $1.69

CARNATION HOT COCOA MIX 30 Oz. Jar $2.39
20¢ OFF ANY PACKAGE archway.
KIDD'S MINI-MARSHMALLOWS 10½ oz. Bag 45¢
SUNSWEET PRUNE JUICE 40 oz. Btl. $1.15

TENDERBEST MEAT DEPT.

PLUMP TURKEY
DRUMSTICKS
LB. 48¢

DINNER BELL SEMI-BONELESS
HAM
LB. $1.38 WHOLE OR PORTION

TENDERBEST BONELESS
CHUCK ROAST
LB. $1.68

WHOLE SMOKED
PICNICS
LB. 98¢

ECKRICH Taste the Difference REG. BEEF OR POLISH
SMOKED SAUSAGE LB. $1.89

ECKRICH Taste the Difference 1 LB. REG. OR 12 OZ. BEEF PKG
SMORGASPAC $1.79

TENDERBEST BONELESS
CHUCK STEAK LB. $1.78

ECKRICH REGULAR OR THICK SLICED BOLOGNA LB. PKG $1.89
TENDERBEST BONELESS STEW BEEF LB $1.89
TENDERBEST BONELESS ENGLISH ROAST LB $1.88
FLECHTNER IN THE PIECE BRAUNSCHWEIGER LB 89¢
DINNER BELL 6 VAR. WAFER SLICED MEATS 2 3 OZ PKGS $1.19
HY GRADE SMOKED PORK CHOPS LB $1.89
BREAKFAST SPECIAL HAM SLICES LB $1.69
LONGHORN IN THE PIECE COLBY CHEESE LB $2.19
DINNER BELL CHEESEFURTERS LB. PKG $1.59
RIEGEL CHOPPED HAM LB $1.69

LEMON FRESH
JOY
32 oz. Btl. $1.09

DEL MONTE
FRUIT COCKTAIL
2 17 oz. Cans 99¢

Lenten Special
PINK BEAUTY
PINK SALMON
15½ OZ. CAN $1.99

RICH INSTANT
FOLGER'S COFFEE CRYSTALS
10 OZ. JAR $4.49
6 OZ JAR $2.69

FROZEN FOOD Lenten Special

FISH STICKS $1.39
Tony's THICK CRUST PIZZA $1.49
STRAWBERRY YOGURT PIE $1.19
BIRDS-EYE $.73

Lysol TOILET BOWL CLEANER 16 oz. Btl. 73¢

FREE! 10.8 OUNCES
THE BIG JOB CLEANER
SPIC and SPAN
64.8 Oz. Box $1.59

QUICK MEAL IDEA!
FOODLAND
BEANS with PORK
2 30 Oz. Cans $1

CONTADINA
TOMATO PASTE
2 6 Oz. Cans 49¢

KELLOGG'S
SUGAR SMACKS
18 Oz. Box $1.09

WIN We Thank You for shopping here
Enter the National Thank You Sweepstakes

BAKERY

FOODLAND BROWN & SERVE ROLLS 2 89¢
MOM'S DONUT FAIR 69¢

5 Var. FRISKIES CAT FOOD 15 oz. Can 29¢
FEED YOUR DOG MIGHTY DOG 6½ oz. Can 33¢
CONTADINA STEWED TOMATOES 14½ oz. Can 51¢
JACK RABBIT PINTO BEANS 4 Lb. Bag $1.80

COUPON — ONE COUPON PER CUSTOMER — Expires Sat., Mar. 3,'79
HUNGRY JACK 2 Lb. Box COMPLETE BUTTERMILK PANCAKE MIX 94¢
LIMIT 1 — GOOD AT FOODLAND MARKETS ONLY — 15

COUPON — ONE COUPON PER CUSTOMER — Expires Sat., Mar. 3,'79
THICK 'N RICH MRS. BUTTERWORTH'S SYRUP 24 Oz. Btl. 99¢
LIMIT 1 — GOOD AT FOODLAND MARKETS ONLY — 15

COUPON — ONE COUPON PER CUSTOMER — Expires Sat., Mar. 3,'79
KEEBLER FRENCH VANILLA CREMES 16 Oz. Pkg. 88¢
LIMIT 1 — GOOD AT FOODLAND MARKETS ONLY — 10

COUPON — ONE COUPON PER CUSTOMER — Expires Sat., Mar. 3,'79
KEEBLER ZESTA SALTINES 16 oz. Box 65¢
LIMIT 1 — GOOD AT FOODLAND MARKETS ONLY — 10

COUPONS AND PRICES GOOD THRU WEEK ENDING Mar. 3,'79

DAIRY

GREAT FOR DIETS! COTTAGE CHEESE 24 Oz. Cart. 99¢
FOODLAND VANILLA AND FLAVORS ICE CREAM ½ GAL. CTN. 99¢
FOODLAND DELICIOUS CINNAMON ROLLS Tube of 8 69¢

Here're menus for week —

Here're menus for the week for senior citizens' luncheons in St. Joseph's Roman Catholic church:

Tomorrow: Beef stew, applesauce, bread and margarine, pudding, milk;

Monday: Spaghetti, tossed salad, bread and margarine, pudding, milk;

fruit, milk;

Tuesday: Ham loaf, creamed vegetable, cheese slice, bread and margarine, gelatin, milk;

Wednesday: Sausage, buttered potatoes, peas, bread and margarine, milk;

Thursday: Hamburger sandwich, French fried potatoes, green beans, pudding, milk.

Reservations may be telephoned to Mrs. W. H. Walker at 687-1474.

Here're menus at Shiloh

Here're menus in Shiloh school cafeteria for the week:

Today: Turkey with biscuits, bread and butter, buttered peas, Sunshine salad, milk;

Tomorrow: Meat loaf sandwich, wax beans, potato sticks, strawberry fruit mix, millk;

Monday: Hot turkey sandwich, green beans or spinach, citrus fruit mix, cookie, milk;

Tuesday: Hamburger and rigatoni, bread and butter, tossed salad, peaches, milk;

Wednesday: Hot ham sandwich, buttered or sweet potatoes, fruit delight, cookie, milk.



Mar. 1
Amy Beth McDorman
Mary J. Shepherd
Jon Marco Laser
Karen Lee
C. J. Henry
Mrs. David Bisel
C. J. Berberick
Mrs. Clarence Barnes
Mrs. Louis Lynch
Mrs. Lawrence Silliman
Thomas Newmeyer
L. E. Keith
Renee Alice Stover
Mrs. David Williamson
Randy Hayes

Mar. 2
Janet R. Donnenwirth
James Beck
Mrs. Wayne Kessler
Harold Foraker

Mar. 3
Rose L. Ewing
Mrs. Robert Young

Mar. 4
Rhonda Erwin
Mrs. Michael Ward
Mrs. D. E. Akers
Michele Light
Mark Kamann
Virgil Kuhn
Sandra Elliott
Mrs. Kenneth Fox
Mrs. H. James Root
Penni Pritchard

Mar. 5
Mrs. Wendell Mulvane
Bradley Roberts
Junior McKinney
Mrs. Harry Aumend
Mrs. George DeVeny
Brenda K. Barnett

Mar. 6
Larry Ernst
Charles Pugh
Joseph Wilson
Raymond L. Brooks
Mrs. Kent Knaus
Andrew Jay Classen

Mar. 7
Linda Fox
Mrs. Gordon Seaholts
Douglas Beeching
Mrs. J. J. Lasch
James Harris
Michelle Jordan

Wedding Anniversaries:
Mar. 1
The Howard Mulvanes

Mar. 7
The Henry Gilliams, Jr.

Now's time to lay in lettuce seed!

By AUNT LIZ

(This piece was written Saturday, more than 24 hours before the heavy snow that fell Sunday night.)

Will we or won't we get one more big snow storm?

Looking back on the horrible hardships of last winter, I kind of think that many will be disappointed if we are not again snowed in for a couple of days. It really furnished conversation for weeks.

There was one thing about a year ago: when I came downstairs and looked out and saw snow and more snow, I knew it had to be Thursday.

This year I have almost been afraid to get out of bed on a Thursday for fear of what I would see.

There is one thing about it all, if we do get snowed in, it will be over very soon. There will not be months left to look forward to a lot more.

Once the stores start putting out their seed packets, spring is about here. And if you are wise, best you start buying the ones you want now, especially lettuce.

Everyone and his brother will plant the stuff. Even in California, according to our daughter, the price is outrageous.

It would be great if someone could devise a way to plant toilet paper so it would grow into nice colored rolls. The last time I bought the stuff was through a coupon deal and saved. I did not notice its real price to just now, when I opened a package of four rolls and realized it had zoomed up to $1.05. This is simply double what it was last year.

This is where your newspaper can become a big bargain: first you read it, then use it.

When we went to Italy way back after World War II, toilet paper simply did not exist. As Americans we could get it from Rome, but our Italian friends could not. I will never forget going to tea one afternoon in an apartment filled with treasures of the world worth a young fortune, only after excusing myself to depart for a moment to discover on the commode a neat stack of newspapers to be used.

This ought to make newspaper circulation go up.

What is happening today in our country, we once lived through and had to adjust to it all. Meat was at least $2 a pound when you could find it. And I speak of 30 years ago.

Gasoline was $2 a gallon.

We have been riding the gravytrain for a long, long time.

But we are now at the cross roads.

Try this on your family. It is tasty, nutricious and filling.

These amounts should work nicely for four.

In a nine by 13-inch dish melt a little less than a half cup of butter or margarine. In a bowl beat six eggs until they are lemony. Then add a cup and a half of flour and the same amount of milk. Pour this into the baking dish and bake for about 25 minutes at 425 degrees. Bring it out, sprinkle with a little nutmeg and pour maple syrup over the slices.

With a salad and a dessert, you have a meal, but it would even be better with a few sausages, which are really an added luxury. But break down, you can always have bread and water the next day. And don't spoof at that idea, this country and many others have kept a great number of prisoners alive and well on such a diet. Probably it was good for them since they avoided the wrong things to eat. At least, they were not so overweight as most of us are today.

Newsy notes...

Mr. and Mrs. R. Earl McQuate spent the weekend in Muncie, Ind., with their son, Jack E.

Mr. and Mrs. Merton Kessler are expected home Sunday from Palmetto, Fla., where they spent the winter months.

Mrs. Janet Wisner and her son, David, were Sunday guests of her parents, Mr. and Mrs. Robert L. McIntire.

Arthur Stevenson, Homerville, was the guest of his daughter and son-in-law, the Rev. and Mrs. John H. Hutchison, Jr., Thursday and attended the Cub Scout Blue and Gold banquet at Ehret-Parsel Post 447, American Legion.

Mr. and Mrs. Dale Laser, Tarentum, Pa., were weekend guests of his brother and sister-in-law, the Harold Lasers.

The Eric J. Akerses were Sunday guests of his parents, Mr. and Mrs. Donald E. Akers, Mansfield. Saturday Mrs. Wiliam C. Enderby and Mrs. A. L. Paddock, Jr., visited them.

Births

A 6 lb. 14 oz. daughter, April Marie, their first child, was born Feb. 20 to the Dale Liszeskis, Stow. Mother is the former Pamela Pritchard, daughter of the Charles E. Pritchards.

A son was born Sunday in Mansfield General hospital to Mr. and Mrs. Steven Reynolds, Mansfield. The paternal grandparents are Mr. and Mrs. James Reynolds. Paternal great-grandmother is Mrs. Keith Huffman.

1963 alumnus wins promotion

A 1963 alumnus of Plymouth High school, Gary D. Brumback, Shelby, has been named vice-president by Shelby Furniture, Inc.

He succeeds William C. Hettenbaugh.

Son of Mrs. Leroy Brumback and the late Mr. Brumback, Trux street, the new appointee is an alumnus of Oberlin Business college. He is married to the former Judith Hunter and is the father of two daughters. The Brumbacks attend Trinity United Methodist church. He is a member of LOMoose Shelby.

ERRATA

It is Mrs. Wallace Redden, not Mrs. John Hedeen, who elected treasurer by the council of First Evangelical Lutheran church.

And it is obvious to all who know him that his name is Max, not May, Caywood.

DUFF'S SHOES . . . Shelby, O.

BUNNY MOC

• A cute name for this little shoe. Tiny feet snuggle up to the leather uppers.



The name is Bunny Mocc . . . and it's for tiny steps in the right direction!

C-D-E Widths
Sizes 2½ to 6
$15.99

• Visa
• Master Charge

(Larger Sizes $16.99)

Jumping-Jacks.
Most feet are born perfect. They should stay that way.

DUFF'S
50 W. Main St. — Shelby, O.

McIntire's
Offers
Fall and Winter
LADIES' SLEEPWEAR
By KATZ at
30% OFF
by presenting coupon

30% OFF
Fall and Winter
KATZ SLEEPWEAR
On Sale Racks
Coupon Good
March 2 through March 10

McIntire's
PLYMOUTH DRY GOODS
PLYMOUTH, OHIO

family portrait bonanza



11 x 14
NATURAL COLOR
PORTRAIT

$1.50
Including Tax and Handling

No Extra Charge for Groups up to the number the photographer can handle.

• Olan Mills uses Kodak paper • Limit: One special offer per family every 90 days • Cannot be used with Olan Mills Club Plans or other advertising offers.

Come early and bring this ad to:
Ehret-Parsel Post 447,
American Legion Hall
112 Trux St., Plymouth, Ohio
Thursday, March 8, 1979
Hours: 1 to 8 p. m.

We use Kodak paper. For good looking portraits

olan mills



For The Happiest Day Of Your Life

FABRICS For Your Wedding Gown
Make Your Own Gown and Veil
Attendant Gowns Also

WE HAVE EVERYTHING:
- Polyester Satin
- Satin
- Sheers
- Qiana
- Jersey Prints
- Lace Knits
- Bridal Head Pieces — Illusion
- Lace, Trim, Ribbon

NEW LOOK / FABRIC SHOPPE
40 N. Gamble Shelby
• COMPLETE FABRIC & NOTIONS
• SINGER SEWING MACHINES
• SEWING LESSONS
Tel. 342-4171
BANKAMERICARD

Sign of Savings!

They Just Delivered Our New Sign, So We're Celebrating with These Special Savings . . .

CHEVROLET
OLDSMOBILE
BOUMAN
GM

Plus, A Wide Selection of New Cars, Trucks, And Fine Used Vehicles!

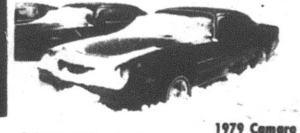

Stock No. 9132

1979 Camaro Sport Coupe

Sticker Price $6,128.90
— Discount $498.90
Your Price $5,630.00
Plus Tax & Title

INCLUDES: Tinted Glass, Roof Drip Moldings, Body Side Moldings, Sport Mirrors, Console, Rear Spoiler, Sport Suspension, Power Brakes, 5.0 Litre V-8, Automatic Transmission, FR 78-14 Steel-Belted White Stripe Radial Tires, Radio, Rear Seat Speaker, Color-Keyed Rally Wheels, Black Vinyl Bucket Seats, Red Exterior!



Stock No. 9039

1979 Chevy Nova Coupe

Sticker Price $4,868.95
— Discount $538.95
Your Price $4,330.00
Plus Tax & Title

INCLUDES: Body Side Moldings, Power Brakes, 4.1 Litre L-6, Automatic Transmission, Power Steering, Full Wheel Covers, E 78-14-B Blue Belted White Stripe Tires, Radio, Blue Vinyl Bench Seat, Light Blue Metallic!



Stock No. 9108

1979 Monza Wagon

Sticker Price $4,573.10
— Discount $443.10
Your Price $4,130.00
Plus Tax & Title

INCLUDES: 2.5 Litre L-4 Engine, Automatic Transmission, Day-Night Mirror, B 78-13-B Blue Fly White Stripe Tires, Roof Carrier, AM Radio, Tinted Glass, Bumper Rub Strips, Body Side Moldings, Bumper Guards, Console, Sport Steering Wheel, Full Wheel Covers, Carmine Vinyl Bucket Seats, Carmine Metallic Exterior!

Stop In Today, AT
BOUMAN
CHEVY-OLDS, Inc.
Rt. 224 East, Willard
Ph. 935-0194

Your Chevy-Olds Connection

SALES DEPT. OPEN: Monday thru Thursday 9 A.M. to 8:30 P.M., Friday 9 A.M. to 6 P.M., Saturday 9 A.M. to 4 P.M.

SERVICE and PARTS OPEN: Monday thru Friday 8 A.M. to 5 P.M., Saturday 8 A.M. to 12 Noon. CLOSED SUNDAY.

Five wrestlers advance to district at Findlay

Five Plymouth wrestlers advanced to the Class A district tourney at Findlay college tomorrow and Saturday on the strength of performances in the sectionals at Vermilion last weekend.

But none of them is a sectional champion. And none of them finished higher than third place.

Overall, Plymouth scored 90½ points, good for sixth place. St. Mary's of Sandusky took all the marbles with 239. There followed New London with 175½, St. Peter's at 125½, Seneca East at 102, Plymouth, Calvert at 81½, Crestview at 75½, Western Reserve at 55½, Buckeye Central at 46 and Monroeville with none.

Big Red contestants in the district will be Mark Lewis, who finished third in the heavyweight division; Mike Messer, third in the 185-pound class; Gary Blankenship, fourth in 138-pound category; Pete Daron, third among 112-pounders, and Dale Moorman, fourth in the 105-pound division.

Lewis lost in the semi-finals to Norm Smith of Calvert, 2 to 1. He pinned Jim Phillips of Seneca East in 2:23 to win third.

Messer was defeated in overtime by the New London sensation, Todd Wyckoff, 9 to 3. He defeated Ed Lucius, Buckeye Central, 6 to 3 for third place.

Blankenship was compelled to forfeit to Tim Ardner, Calvert, in the consolation bout. Blankenship aggravated an injury. He was defeated for only the second time this season by Steve Wurth, St. Peter's, 12 to 0 in the semi-finals.

Daron was pinned by Ed Young, St. Paul's, in 3:43 in the semi-finals. He defeated Pat Waldock, Seneca East, 16 to 5 for third place.

Ron Beverick, St. Mary's, downed Moorman in the semi-finals, 7 to 1. Ty Lemons, New London, won, 5 to 1, for third place and Moorman was forced to settle for fourth.

Fans wishing to attend the district at Findlay should proceed west in Route 224 to Findlay, turning right and continuing north in the principal street of the city to the college, which lies in the west side of the street.

The best over 25 years!

By THE OLD TIMER

"You've seen 25 seasons of Plymouth basketball, probably more games than anybody else, so how about picking an all-time Plymouth team?"

The question was directed to the sports editor last week.

"Wait a minute, I haven't seen everybody. Only since the 1954-55 season. From what I've been told, two of the best Plymouth ever had played before that time."

"So what? Tell us who're the best in the past 25 years."

"By what standards? Scoring? Playing with a winning team? Individual talent? Fitting in with a team well?"

"What difference does it make? Just tell us who were the best over 25 years!"

So long as it's understood that this is just one man's opinion, here goes:

At guards, Milford Williams (1959) and Jimmy Hamman (1962);

At center: Dick Bookwalter (1960);

At forwards: Phil Fletcher (1963) and Craig Harnly (1960);

Coach: Harold E. Daup (1960).

Honorable mention:

At guard: Ray Einsel (1956) and Vance Hoffman (1968);

At center: Jim Clark (1969)

At forward: Ray Hughes (1972) and Larry Taylor (1972).

(Note: the year stipulated isn't necessarily the year when the player graduated; it refers rather to the year in which the player excelled).

Williams and Hamman were superb play makers. Hamman was a smart athlete who made up in brains and desire what he lacked in physique. He was plagued by injuries in his final year. Who can forget his climbing off the bench, wracked with pain in his thigh, and limping onto the floor at Mansfield in the tourney game against Western Reserve and its big six-nine center Mike Hyde (who went to college with a tuba scholarship!) in an effort to stem the tide?

Williams was a great ball-handler. He played on Plymouth's greatest team. He was a sensational shot from outside, as was Hamman, and he played with a group of others whose skills augmented his.

One of these was Bookwalter, who carried a double figure average in scoring and was absolute dynamite under the boards. Plymouth never has had a really big pivot man, not in 25 years, at least. Bookwalter comes as close to bring a "big" man as Plymouth ever had. He played under Harold Daup, certainly the canniest coach assigned here in 25 years.

Phil Fletcher was a natural athlete and leader. He had size and he had a great righthanded shot. He could, and did, score in double figures often. Defensively, he was outstanding. Plymouth seldom used the man-for-man defense in Fletcher's time but occasionally, when there was a hot number on the opposing side, Fletcher would be assigned to him separately from the zone defense. Invariably he did more than was asked of him.

Harnly played under the shadow of Williams, Bookwalter and Steve Patterson, each of whom outscored him consistently. But for an important bucket from the corner and for running the offensive play intelligently, Plymouth has had none quite like him.

Girls lose to Ontario

Ontario girls walloped Plymouth here Feb. 20, 58 to 38.

The Warriors led at every stop and simply outshot, outpassed and outplayed Plymouth.

Linda Osborne scored 18 for the Big Red.

Lineups:

Ontario	fg	ft	tp
Wilcheck	1	0	2
Neal	0	1	1
Urwin	5	6	16
Strickler	7	3	17
Smith	3	2	8
Flanegan	4	2	10
McGlone	2	0	4
Totals	22	14	58
Plymouth	fg	ft	tp
Howard	2	1	5
Osborne	6	6	18
Noble	1	0	2
Dent	1	1	3
Niedermeier	0	4	4
Garrett	1	0	2
Thornsberry	2	0	4
Totals	13	12	38

Score by periods:

O	21	14	9	14	– 58
P	4	13	13	8	– 38

Warrior reserves won narrowly, 20 to 19.

Girls to vie with Bucks

St. Peter's is the top seed in the Buckeye Central Class A girls' basketball sectional tourney.

Plymouth drew in the lower bracket and will meet Buckeye Central Tuesday at 8:30 p. m.

Other pairings:

St. Peter's vs. Crestview, Monday, 6:30 p. m.;

Mansfield Christian vs. Wynford, Monday, 8:30 p. m.;

Lucas vs. Mohawk, Tuesday, 6:30 p. m.

Winners of the upper and lower brackets, to be decided Mar. 9, will advance to the Willard district.

WE INVITE you to open your checking account with us. NO account is too large or too small.
Choose the account that best fits your needs.

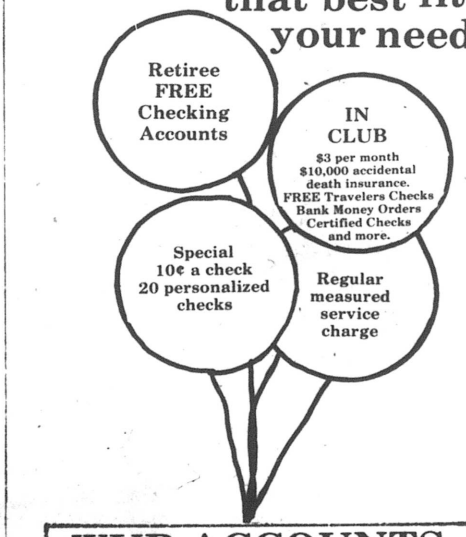

WUB ACCOUNTS

The Family Bank



Willard United Bank

OFFICES: WILLARD – NORTH FAIRFIELD – GREENWICH
MEMBER FDIC

The ONLY Bank in Huron County opened ALL day Saturday for your convenience

Bill Cosby tells why Red Cross needs *your* type of blood.

A Public Service of This Newspaper & The Advertising Council



"Every day of the week, there's somebody who needs *your* type of blood.

"But the thing about blood is: it doesn't keep very long. Which means we've got to keep the supply coming constantly. Donors are needed every day.

"Sorry to say, there are never *enough* donors.

"In fact, five people out of every 100 are doing the whole job. That's right, five percent of the people give 100 percent of the blood that's donated.

"If you're between 17 and 66, and generally healthy, you can help change all that. And your one blood donation can help up to *five* people to live.

"Call your Red Cross Blood Center and make a donor appointment soon. It's one way you can help keep Red Cross ready . . . to help others.

Keep Red Cross ready.

Red Cross Bloodmobile will take donations of blood

TODAY, MAR. 1

from noon to 6 p. m.

Plymouth High School

Visit sponsored by Plymouth Lions Club

WISE SHOPPERS LOOK HERE FIRST!

A BUSINESS DIRECTORY

Thomas Organs with "Color-Glo", Story & Clark, Kimball, and Kohler & Campbell Pianos. See them at TANNER'S PIANO & ORGAN SALES, 2 miles south of Attica. tfc

PLUMBING
Complete Plumbing & Heating Service. PLUMBING & HEATING, 259 Riggs St., Plymouth, O., Tel. Leonard Fenner 687-6935,
Backhoe Service

DR. P. E. HAVER
Optometrist
Glasses ans Hard and Soft Contact Lenses
New Hours
Monday, Tuesday and Friday
8 a. m. to 5:30 p. m.
Wednesday 8 a. m. to 5:30 p. m. and 7 to 9 p. m.
Saturday 8 a. m. to 3 p. m.
Tel. 687-6791
for an appointment.
13 W. Broadway, Plymouth

GETTING MARRIED? See quality wedding invitations andannouncements at The Advertiser. Ready service at prices you can afford. tfc

HOME INSULATION. For free estimates, Tel. Charles Harvey, 935-1087 or Steve Gullett, 935-0489 COLLECT. 19p-tfc

WATCH and jewelry repair overhauling regulating, ring sizing, ring prong rebuilding – all your service needs taken care of by a trained and skilled jeweler. All work done in the store. Farrell's Jewelry, 9 E. Maple St., Willard. Tel. 933-8421 tfc

INTERIOR AND EXTERIOR PAINTING: roofing, spout- and masonry work. Kilgore Bros. Tel. 752-8922. tfc

TRENCHING and backhoe service. Tel. 687-7053, 935-3444 or 744-2207 Gregg Sherck, operator tfc

HANNAH'S husband Hector hates hard work so he cleans the rugs with Blue Lustre. Rent electric shampooer $2. Miller's True Value Hardware. 22c

FOR SALE: Electric motors, several sizes, used, all in working condition. See at 14 East Main street. tfc

Carpets Vinyls
(Domco, Armstrong, & Congoleum Vinyls)
Paints (Custom Colors)
Varnish & Stains
Dry Wall Products
Contractors' Prices
ROW'S CARPET
Rt. 224, Willard
Tel. 935-8233

All Types Of
PRINTING
Tickets – Programs
STATIONERY
BUSINESS FORMS
COMPLETE LINE OF
Wedding Stationery
Shelby Printing
17 Washington St., Shelby, Ohio
PHONE: 342-3171

YOU'LL PROBABLY NEVER SEE . . . A better opportunity than this to buy an Organ or Piano. Kimball, has outdone themselves again. America's largest manufacturer. Last chance to buy at last year's prices with factory authorized savings. We finance our own. Exclusive no risk lease with purchase option. HARDEN'S MUSIC 173 S. Main, Marion. Collect 614-382-2717. 22c

FOR SALE: Three bedroom brick ranch with horse barn, on 8½ acres, near Willard. Three ponds with fish.
Drive-in. Well equipped. Near Norwalk on highway.
Tel. 935-3175 for appointment to see.
C. A. Driver, real estate broker. 1,8,15,22c

Cash buyer for older furniture, glass, china, jewelry, photographs, etc., Tel. 687-2155. 1,8,15,22p

WILL PLOW driveways, sidewalks. Adult. Competitive price. Tel. 687-8195. Larry Justice. tfc

FOR SALE: COBRA Model 21 23-channel mobile CB. Cost $150 new. A-1 condition. Tel. 687-7712. 22p

INVESTORS WANTED. $1,000 minimum. New business. Plymouth area. Write 225 Riggs St., Plymouth, Ohio 44865. 22,1,8,15p

BEST SELECTIONS . . . 150 fine beautiful Pianos and Organs around. Spinets, Consoles, Studios, Grands, Musical excellence. Top values. Wise council here for your needs. We finance our own. No risk lease with purchase option HARDEN'S MUSIC 173 S. Main, Marion. Collect 614-382-2717. 1c

SOUP'S on, the rug that is. Clean with Blue Lustre. Rent electric shampooer $2. Miller's True Value Hardware. 1c

ALWAYS SHOP AT HOME FIRST

ORDINANCE NO. 2-79
Name of Street — Bucyrus Route No. 98
Date of Enactment — Feb. 13, 1979

An emergency ordinance enacted by the Village of Plymouth, Richland County, Ohio, in the matter of the hereinafter described improvement, under the supervision of the Director of Transportation.

WHEREAS, the Director of Transportation is considering improving a portion of the public highway which is described as follows:

By applying an asphalt concrete surface course on SR-98 (Bucyrus Road) from S. Corp. (SLM 4.32) to SR-61 (SLM 4.74); approximate thickness 1¼ in.; width 19 ft.; total length of project 2,218 ft. or .42 mile.

NOW THEREFORE, Be it ordained by the Council of the Village of Plymouth, Ohio.

SECTION I (Consent)

That it is declared to be in the public interest that the consent of said Village be and such consent is hereby given to the Director of Transportation to construct the above described improvement, in accordance with plans, specifications and estimates as approved by the Director.

SECTION II (Cooperation)

That said Village hereby proposes to cooperate with the State of Ohio, in the cost of the above described improvement as follows:

The lump sum of $1,050.00.

SECTION II-A

That the lump sum of $1,050.00 is hereby appropriated for the improvement of the highway as described hereinabove.

SECTION III (Authority to Sign)

That the Village Administrator of said Village, is hereby authorized to enter into maintenance and parking agreements and special contractual obligations.

SECTION IV (Maintenance, Parking, Traffic Control Signals and Devices)

That upon comletion of said improvement, said Village, will thereafter keep said highway open to traffic at all times, and

(a) Maintain the improvement in accordance with the provisions of the statutes relating thereto and make ample financial and other provisions for such maintenance; and

(b) Maintain the right of way and keep it free of obstructions in a manner satisfactory to the State of Ohio and hold said right of way inviolate for public highway purposes and permit no signs, posters, billboards, roadside stands or other private installations within the right of way limits; and

(c) Place and maintain all traffic control devices conforming to the Ohio Manual of Uniform Traffic Control Devices on the improvement in compliance with the provisions of Section 4511.11 and related sections of the Ohio Revised Code; and

(d) Regulate parking in the following manner:

Permit no parking on pavement.

SECTION V
(Right of Way, Utility Rearrangement and Saving the State of Ohio Harmless of Damages)

(a) That all existing street and public way right of way within the Village which is necessary for the aforesaid improvement, shall be made available therefor.

(b) That the State will acquire any additional right of way required for the construction of the aforesaid improvement.

(c) That arrangements have been or will be made with and agreements obtained from all public utility companies whose lines or structures will be affected by the said improvement and said companies have agreed to make any and all necessary plant removals or rearrangements in such manner as to be clear of any construction called for by the plans of said improvement and said companies have agreed to make such necessary rearrangements immediately after notification by said Village or the Department of Transportation.

(d) That it is hereby agreed that the Village shall at its own expense, make all rearrangements of water mains, service lines, fire hydrants, valve boxes, sanitary sewers or other municipally owned utilities and/or any appurtenances thereto, which do not comply with the provisions of Directive no. 28-A.

(e) That the construction, reconstruction, and/or rearrangement of both publicly and privately owned utilities, referred to in subsections (c) and (d) above, shall be done in such a manner as not to interfere unduly with the operation of the contractor constructing the improvement and all backfilling of trenches made necessary by such utility rearrangements shall be performed in accordance with the provisions of the Ohio Department of Transportation Construction and Material Specifications and shall be subject to approval by the State.

(f) That the installation of all utility facilites on the right of way shall conform with the requirements of the Federal Highway Administration Policy and Procedure Memorandum 30-4 "Utility Relocations and Adjustments" and the Department of Transportation's rules on Utility Accomodation.

(g) That said Village hereby agrees that the said Department of Transportation of the State of Ohio, shall be and is hereby saved harmless from any and all damages or claims thereof arising from or growing out of the certification of obligations made or agreed to in Sections (a), (b), (c), (d) and (e) hereinabove.

SECTION VI (Emergency Clause)

This ordinance is hereby declared to be an emergency measure by reason of the need for expediting highway improvements to promote highway safety, and provided it receives the affirmative vote of two-thirds of the members elected to Council, it shall take effect and be in force immediately upon its passage and approval by the Mayor; otherwise, it shall take effect and be in force from and after the earliest period allowed by law.

Vote on suspension of the rule requiring an ordinance to be fully and distinctly read on three different days: (Requires a yea vote by three-fourths of all elected members)

Yeas 5 Nays 0

Vote on emergency clause:
Yeas 5 Nays 0

Passed Feb. 13, 1979

Yeas 5 Nays 0

As an emergency measure.
Passed Feb. 13, 1979
Elizabeth G. Paddock, Mayor
Attest: Raymond L. Brooks, Clerk

The aforegoing is accepted as a basis for proceeding with the improvement herein described

For the Village of Plymouth, Ohio
Attest: James C. Root, Contractual Officer. Date Feb. 13, 1979

CERTIFICATE OF COPY
STATE OF OHIO
Village of Plymouth SS
County, Richland

I, Raymond L. Brooks, as clerk of the Village of Plymouth, Ohio, do hereby certify that the foregoing is a true and correct copy of ordinance adopted by the legislative Authority of the said Village on the 13th day of February, 1979, that the publication of such ordinance has been made and certified of record according to law; that no proceedings looking to a referendum upon such ordinance have been taken; and that such ordinance and certificate of publication thereof are of record in Ordinance Record No. Page 560.

IN WITNESS WHEREOF, I have hereunto subscribed my name and affixed my seal, this thirteenth day of February, 1979.

Raymond L. Books, Clerk
Village of Plymouth, Ohio
22,1c

Control hunger and lose weight with New Shape Diet Plan and Hydrex Water Pills. At Plymouth Pharmacy. 22,29p

FOR SALE: Model 1973 House Trailer. Very good condition. Washer, dryer, refrigerator and stove. Clean. $7,900. Tel. 687-5221 8 to 4. 22,1c

LEGAL NOTICE
The Plymouth Township Trustees are taking bids for mowing the three township cemeteries for 1979. The bids are to be sent to Plymouth Township, P. O.Box 136, Plymouth, Ohio 44865, and will be opened Mar. 15, 1979, at 8 p. m. at the Township Office, or you may bring your bids to the meeting. The board reserves the right to accept or reject any and all bids. Bidder will use own mower.

Joseph J. Lasch, Clerk
1,8c

WOULD LIKE ride to Shelby, 6:30 a. m. Tel. 687-3195. 1c

NOTICE
Annual meeting of members of Mary Fate Park Pool, Inc., will take place Monday, Mar. 5, at 7:30 p. m. in Ehret-Parsel Post 447, American Legion, Trux street, Plymouth, O.

Unless a quorum is present, no business can be transacted.

Raymond Kleman
President 1c

FOR RENT: Two bedroom housetrailer. $50 deposit, $130 month. Call 687-7125 or 687-4081. No animals or children. 1c

WILL do electrical work. Free estimates. Licensed electrician. Call 687-1331 anytime. 1p

WHITE German Shepherd free to good home in the country. Good watchdog. Tel. 687-1331. 1p

ALWAYS SHOP AT HOME FIRST

ALWAYS SHOP AT HOME FIRST

The Office of Dr. Robert B. Young, D.C.

Will Be Closed March 3 through March 10

ERA
ELECTRONIC REALTY ASSOCIATES
Featuring the Buyer Protection Plan

We have a few choice listings in the Plymouth and Willard areas.

NEEDED
Building sites in country and Farms for active customers.

Zerkle Real Estate
Howard R. Zerkle, Broker
Willard, Ohio 44890
Tel. 419/935-1241

Complete
Real Estate Service

Call:
Dorothy Hedeen 687-3435
John Hedeen 687-7791
Sarah Horton 687-5115
Les Sewart 935-0094
Ezra Hicks 935-0937

CONDON REAL ESTATE

PLYMOUTH

Three bedrooms, 1½ story house. Gas furnace. Low heating bills! Nice house for small family. Only $13,000 or $13,500 with new carpet.

Mobile home 10 x 50, all furniture included, two-car garage with upstairs and bath. On nice lot with fruit trees.

Three bedroom, new carpet in living room, dining room, bath and kitchen. Basement, new gas furnace. $19,900.

Two bedroom one story. Basement, fuel oil furnace. Low heating bill! Two car garage. Nice location. A nice house for a small family and priced at only $14,900.

Duplex with two bedrooms in each apartment. Basement, gas and electric heat. On corner lot with extra lot. Separate utilities.

1976 Patriot Mobile Home, 14 x 64, two bedrooms. Carpet throughout. In "like new condition". Immediate possession.

Three or four bedrooms. Carpet in living room and bedrooms. New wiring. Aluminum siding. Large lot. Only $13,000.

Brick duplex. One three-bedroom and one one-bedroom apartment. Basement, gas furnace. A good buy at $16,000. Will consider land contract.

Nice family home includes four bedrooms with full bath up, four rooms and half bath down. Full basement. Gas heat. Deep lot has plenty of room for a garden and your own greenhouse behind the garage needs just a little repair to get it ready for spring. Priced at only $30,000 to settle estate.

SHILOH

Four bedrooms in country on once acre lot. Carpet, built-in range, new furnace, water heater and softener. Two car garage. Immediate possession.

Three bedroom, basement, gas furnace, immediate possession, $11,200 or make offer.

Three bedroom, two baths, carpet. Basement, garage, stove. House has blown-in insulation. $22,500.

WILLARD

Three bedroom remodeled house with new kitchen ad new carpet throughout. Range, refrigerator. New two car garage with workshop. Aluminum siding. Asking $21,000.

Two bedrooms, 1½ baths, large remodeled kitchen, full basement, gas furnace, $19,000.

Three bedrooms, large kitchen and dining area. Carpet. Enclosed back porch. New furnace. $16,900.

We have a number of other houses to offer.

GREENWICH

Lovely three bedroom ranch in country on three acres with one acre pond. L. P. furnace. 19 ft. freezer. Washer, dryer. Work bench. 1½ car garage. See this one at $54,900. 15 acre building site.

Two bedroom one story outside corporation. Utility room. New carpet in living room. One car attached garage. Enclosed front porch. On double lot. $13,900.

PAULINE E. CONDON, Broker
109 Plymouth St., Plymouth, O., Tel. 687-5761

ASSOCIATES

Ron Danhoff, 935-0772	Bill Wheeler, 687-7561
Ruth Hawk, 687-5484	Marsha Bevier, 752-9541
H. Lee Welker, 687-3451	Virginia McKown, 342-3111

Give blood!
Thursday, Mar. 1
Plymouth
Give Blood!
Keep Red Cross ready.

WANTED TO BUY standing timber and veneer, 10 acres or more. Cash prices. Call or write Roland Miller, Rt. 2, Butler, Ohio 44822, Tel. 419-883-2758. 22,1,8,15c

FOR RENT: Upstairs two-bedroom apartment in Plymouth. No pets. References required. Tel. 687-4843. tfc

FISH FRY

Friday, Mar. 2, 1979

Lake Erie Perch -- All You Can Eat

Adults $4.75 Children $2.50

Serving Starts 5:30 p. m.

Ehret-Parsel Post 447, American Legion

Trux St., Plymouth, O., Tel. 687-6881

Pleasant Valley Realty

Rt. 224 West, New Haven, Ohio
Tel. 933-2851 or 687-1425

LOOKS LITTLE — ACTS BIG —
There is a lot of space in this beautifully maintained two bedroom mobile home. Includes range, refrigerator and a metal storage building. Very nice setting with fruit trees on a quiet street in Plymouth. A wise buy for $12,500.

LET'S BE PRACTICAL —
If you want to make a sound investment, you'll want to consider this solid two-story home. Three bedrooms, full basement, carpeting and a lovely kitchen that includes appliances and lots of cupboard space. The children can play safely since this home is located on a quiet side street and they can walk to school very easily! $30,500.

NEEDS BOYS AND GIRLS —
This three bedroom home is close to the schools in Shiloh and might be ideal for your family! It needs some work but with a sufficient amount of elbow grease, you'll create a home to be proud of. New plumbing and wiring are already in. $16,900.

EXTRA PRIVACY —
Set on a two acre lot amidst lots of trees, this newer three-bedroom ranch will delight the buyer who seeks privacy and the quiet of the country. The home features two full baths, two fireplaces and a full basement. Crestview schools. It's a gem!

CHARMING, SMART AND THRIFTY, TOO!
The old-fashioned warmth of this three-bedroom Dutch Colonial will appeal to you instantly and you're sure to notice some unusual details not found in many newer homes. Two stories of space with full basement, attic and special charm! $25,900.

As the cost of living continues to increase, many people have realized that a sound investment in real estate is their best protection against rising inflation. We have many good, solid homes available in all price ranges, styles and locations. Our salespeople are trained professionals who can help you find the right home for your family's needs and will assist you in arranging comfortable financing. Call us ANYTIME!

Cheryl Sanders 752-6814	**Charlie Slone** 933-2851
David Hall 687-2751	**Mary Seidel** 752-2254
Becky Wilson 752-5104	**Charles Hall** 687-8295
Tom Thompson 935-5693	**Pam Sanders** 744-2427

Emma Slone
933-2851 or 687-1425

BY APPOINTMENT

S-30 It's half past winter and those sunshining days remind us of Spring. Kid's coming in from school, hungry and happy just to be home. Picture your family wonderfully secure in this large beautiful colonial home. Kid's playing in the family room; dad sleeping peacefully by the fireplace in the living room, and mom cooking all kinds of goodies in her big country kitchen with all the city fixins. Let us cast you in this joyous production. Call Kitty Wagner 342-5726.

S-38 BUSINESS OPPORTUNITY: Here is an Auto Salvage Establishment which could be built into a very profitable business. Includes 2¾ acres with well, septic system and double garage. All ready to start operations. And the price is only $14,000. Call Homer Pifer 347-6338.

SLUSS REALTY CO.
40 Mansfield Ave., Shelby
347-1344

Converse All-Star
and
Adida Basketball and Training
SHOES
PLYMOUTH BIG RED JACKETS
all sizes in stock for boys and girls
JUMP'S MEN'S STORE
118 Myrtle Ave., Willard

SHELBY • BUD YOUNG, SHELBY • BUD YOUNG, SHELBY • BUD YOUNG,

THE PLYMOUTH Advertiser

Vol. CXXVII -- 127th Year, No. 10 Thursday, March 8, 1979

An Independent Newspaper Published Every Thursday at 14 East Main St., P. O. Box 168, Plymouth, Ohio

Second Class Postage Paid At The Post Office, Plymouth, Ohio 44865

SUBSCRIPTION RATES: $7.00 a year in Crawford, Huron and Richland Counties, $7.50 Elsewhere in Ohio; $8.00 Out of State

A. L. PADDOCK, Jr., Editor and Publisher Telephone: 687-5511 P. W. THOMAS, Editor 1925-1954

18 PHS pupils tapped by National Honor society

Eighteen Plymouth High school pupils, seven 12th graders and 11 of the 11th grade, were initiated by Louis Bromfield chapter, National Honor society, Tuesday morning.

Their parents and friends were special guests in the program arranged by Robert James, business education teacher who is adviser to the society.

New members are Charlotte Stephens Cunningham, Karen Fields, Ann Hopkins, *Judy Huston, *Beth Kraft, Carrie Will and *Teresa Wright, 12th graders;

Also, Terry Baker, Christopher Brown, Deanne Cobb, Kathy Collins, Pamela Garrett, JoAnn Morris, *Jeffrey Ousley, Jeffrey Ream, Gary Reno, Karen Russell and Jerry Wheeler, 11th graders.

*denotes Pioneer Joint Vocational schol pupil.

Michael McFarren, teacher and coach, addressed the members.

Oath was administered by Joseph Miller.

The 18 new members join a membership of Colleen Beard, Gregory Gillum, Gary Holt, Karen Humrichouser, Nancy Kennard, Todd Kranz, Joseph Miller, Vicki Niedermeier and Sally Von Stein.



JERRY WHEELER



JEFFREY OUSLEY



KATHY COLLINS



GARY RENO



JOANN MORRIS



TERRY BAKER



CHRISTOPHER BROWN



PAMELA GARRETT



DEANNE COBB

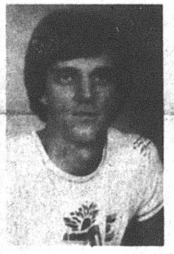

JEFFREY REAM



KAREN RUSSELL



TERESA WRIGHT



JUDY HUSTON



BETH KRAFT



CARRIE WILL



ANN HOPKINS



KAREN FIELDS



CHARLOTTE STEPHENS CUNNINGHAM

Council attacks newspaper

It was open season on The Advertiser at Tuesday night's council session:

It started out with Councilman Michael Taylor criticizing the minutes of Clerk Raymond L. Brooks for using phrases in the minutes of Feb. 20 which had appeared in The Advertiser.

Brooks said he thought they were well put. Taylor said he will recommend the clerk prepare the minutes before he reads the paper.

Taylor also accused the Columbia Gas representative, Robert Simmers, Mansfield, of using words from the Advertiser when he said several meetings ago that the village was "stalling", when the council decided to let the gas rate increase take its course as far as the PUCO which is time consuming.

Simmers and Taylor harrangued over an hour over the village's offer of a one-year contract with no increase and his new offer of a one-year contract with a three per cent increase, which he said was necessary for the company to furnish the adequate service it has done so far.

The appointment of Susan Root was declared by Solicitor Robert A. McKown to be invalid because she had not fulfilled the required one year residency. He told the council that after researching the matter after the Apr. 20 meeting, he discovered one year was not required, but instead it was necessary that she be a registered voter at the time of her appointment which she was not. She was appointed on Feb. 13 by the council, two days before they gave up their 30-day privilege of appointing. She registered with the Richland County Board of Elections on Feb. 16.

Councilman David Howard and Taylor were vehement that the mayor appoint her on the spot. Taylor said the council needed a woman's viewpoint.

The mayor said she had not received Mr. McKown's letter until Mar. 5 and felt she needed to give the matter more thought.

Later in the meeting, there was no question of the bad blood toward the mayor. David Howard demanded to know where the building permits were and asked for copies.

The mayor said she had them at home because of a report which had to be made and would see they were returned to the village. She was also asked where her "office" was, whether in the village building, and why she found it necessary to do some things in her own home.

The mayor reported that during 1978 there were permits for two new houses, three trailers, one additional room, one pole barn, three garages, one new roof, one remodeling of a home and three demolitions of buildings.

With some reluctance the council accepted her monthly report from the court in the amount of $624 plus an additional $10. This was because she made a simple arithmetic mistake and failed to calculate the proper amount due the village.

Plymouth Fire department will receive a new piece of equipment from the firemen.

Richard Roll, president of the volunteer fire fighters, asked village council Tuesday night to approve the expenditure of $2,499 from the reserve fund toward the purchase of a four-wheel drive vehicle, which will cost about $6,884.

The difference will come from money the firemen have raised on their own from their summer festival and dances.

With the village funds contributing what is allowable by law, bidding is not necessary, but Fire Chief Wayne E. Strine pointed out the firemen will be liable for the state tax on the vehicle. He explained they do not seek to avoid bidding but had found just what they wanted for the department and were willing to contribute their own funds for it.

He asked permission to sell the old jeep and tractor. This was granted.

A new ordinance is to be prepared by Solicitor Robert A. McKown setting up a second reserve fire fund, into which all money from the last three mill levy will be paid to fund the purchase of a pumper. This is the first year the money is being received by the village.

Strine also told the council that 12 members of the department will attend the fire school at Bowling Green Mar. 24-25.

Police Chief W. Robert Seel won approval to have the solicitor prepare the new traffic ordinance.

In Seel's bi-monthly report he showed that 91 telephone calls were received by the department on Feb. 26 inquiring about travel and road conditions. He said this hampers more essential calls getting through.

From Feb. 15 to Mar. 1, the department investigated 12 collisions, received 31 complaints, assisted other departments five times, received two missing person reports, made three non-traffic arrests and issued eight summonses for traffic violations.

Ambulance head Donald Vanderpool, who returned from spending the winter in Florida on Saturday, was lavish in his praise of Kenneth Echelberry, who headed the service during his absence.

He told the council Plymouth is fortunate that it has such a well run service, technically and economically, compared to what he observed in Florida.

Vanderpool reported there were three calls in the village, two in Plymouth township and one in New Haven for February for 104 miles.

Couple files to end marriage

William Dent and Patricia Dent, 32 West Broadway, have filed in Huron county common pleas court a petition to dissolve their marriage, a journal entry in the office of Clark Hunter, clerk of courts, shows.

'Phone Mart' open at Norwalk

General Telephone's business office at 29 West Main street, Norwalk, has a new look.

Inside, the office has been redecorated and is full of telephone displays. Outside, the building has gotten a facelift.

Soon, a sign going up on the front will read "GTE Phone Mart." That's the name the office is now going by.

Charles T. Winn, GenTel's Norwalk customer service manager, says the Phone Mart operation enables customers to shop for telephones, take them home and plug them into pre-installed jacks.

People could do that before, but General is hoping more will do so, now that the office is a full-fledged Phone Mart.

"One of the advantages of Phone Mart shopping is its convenience. A customer can come in whenever he wants and take home a telephone without waiting for an installer-repairer," Winn says.

By doing that, a customer whose home is equipped with Phone Mart jacks is entitled to a 50 per cent reduction on the installation charge.

An installer-repairer may be needed in some cases because not all homes in the Norwalk district have the special jacks. However, Winn says, the company is installing the receptacles on a regular basis.

Another advantage with Phone Mart is a customer can take in his GTE-provided phone for minor repairs. All he has to do is call first to make sure the problem is in the instrument.

Winn points out a loaner phone will be provided if a customer's phone can't be fixed quickly.

Customers also can continue paying their monthly bils at Phone Mart. Store hours are 9 a. m. to 5 p. m. Mondays through Fridays.

Winn explained General is converting many service offices like Norwalk's to Phone Marts. In some communities the Phone Marts are situated in malls or shopping centers while others remain in community business districts.

Six plots sold

Joseph V. Fedele bought Lot 108, West Broadway, from Dale W. and Marilyn E. McPherson, Huron county recorder reports.

Ashland P. and Garnet Stephens bought Lot 312, Willow circle, from Bill R. and Joyce A. Collins.

Charles E. Hockenberry bought Lot 220, Woodland avenue, from Delene M. Cunningham.

William R. and Dorla D. Miller have acquired from his sister, Phyllis Jean Sherck, Lots 41 and 44 and part of Great Lot 161, all in the north side of East Main street and the south side of Spring street.

Girl Scouts to mark week

In observance of Girl Scout week, which begins Sunday, Plymouth Scouts and Brownies will attend a rally tomorrow night from 6 until 8 p. m. at Dodds Elementary school, Shelby.

Scouts and Brownies will attend the Sunday service at 10:45 a. m. in First United Presbyterian church in a body.

Tuesday evening a potluck banquet for the Scouts and their families will be served in Plymouth Elementary school.

Snowball thrown at car, Kessler says

A Plymouth driver reported to Norwalk police Thursday morning that a boy threw a hard snowball at his truck and broke an outside mirror and dented the chrome finish.

Howard N. Kessler was driving his vehicle near Cline and Glover streets in front of the Firelands Fabric Care center at 8:23 a. m. when the snowball was thrown. Kessler said he saw a young boy run away after the snowball struck. Police questioned several boys without success.

DeMolays to install

James Coleman, Shelby, will be installed Saturday in the Masonic temple as master councilor of Independence Chapter, Order of DeMolay, in its 12th semi-annual installation service.

Charles Williams will be installed as senior councilor, Mark Loehn as junior councilor.

William Hudson, Shiloh, is the retiring master councilor.

International DeMolay week will be observed Mar. 11-18.

Members of Independence chapter will attend services of First United Presbyterian church in a body.

Membership is open to males aged 13 to 21 and is not restricted to the sons of Masons.



Candlestick phones?

Nancy Mirth, business office service supervisor, displays candlestick phones at General Telephone's Norwalk office. The office has been converted to a GTE Phone Mart, a store where customers can shop for phones.

Men need women, she says; women need men, she adds!

By AUNT LIZ

Guess what today is?

I can dream up dozens of guys who would like to simply ignore it, which is also wrong, and there are many, many gals who want to celebrate it.

It is International Women's day!

I rather think both groups of diehards are for the birds.

The guys need us. Face cold hard facts, they could never become a happy grandfather without us nor would they be much of a success at a men's potluck dinner. And who matches up the socks out of the dryer? And who gives in when there is a particularly good, even intellectual, program on TV to watch a bunch of adults throw balls? I finally won out on that score this last season. My most favorite program, "M-A-S-H", took up a whole half hour of the Monday night games and I got to watch it, at least for last season. We will see what the future brings.

On the other hand we also need the guys. Sometimes they can be conned into carrying out the large green bags for the trash pick-up, they are great about fixing a leaking toilet (while you help hold part of the whole mechanism so they can see what they are doing), they help push you out of snow-banks while asking why in the world you took the path out of the garage you did, and they can get an erring dog in the house who will not come in for you. This last tidbit is called "having authority in your voice".

I am not quite sure how we will observe the day. I could cook up something that I know from experience is really hated, and I love, like creamed chicken on a patty shell. It is referred to as "a lady's lunch" in our house. Or I could make a nice dish of Swiss steak, which is equally hated and I find very tasty. Especially with mashed potatoes and all that nice gravy.

What I would really like to have is crab and noodles au gratin, but let us face the facts again, tuna will work. Since most cans are six and a half ounces of the chunk type, use three. Drain them well.

Then melt four tablespoons of butter and add three tablespoons of flour quickly while stirring like mad. Have ready three cups of warm milk, sitrring again mad. It will thicken. Then throw in some salt and pepper, a fourth of a teaspoon of nutmeg, an eighth of a teaspoon of cayenne pepper and a half cup of real cream. Simmer for a few minutes.

Take off the stove and mix in one egg yolk and a third of a cup of sherry wine.

Meanwhile, have a pot in which to boil three-fourths of a pound of really finely cut noodles. Cook them up until just about ready but not quite.

Drain them and mix with two tablespoons of butter in a bowl and a little sauce.

Have a greased baking dish ready, dump the noodles in it, then put the tuna on top of them, and the rest of the sauce on top of the tuna. Sprinkle grated cheese over the top and bake for just less than a half hour, with the last couple minutes under a broiler so the cheese browns a little.

That is the basic recipe, but some sliced up ripe olives or stuffed olives will add to it if you have any around.

Such a dish should make any male want to observe today with a vengeance.

Years ago we were able to make this dish with crab-meat because we had a good deal going with the Americans in Saudi Arabia. We sent them pork and they sent us back crabs and lobsters. We made this au gratin dish and had it over crisp Chinesey noodles. It would serve four nicely. The catch was, you did not buy the noodles in a can, you made them from scratch.

Births

A son was born in Mansfield General hospital Saturday to the Thomas Chases, Plymouth.

A son was born Feb. 28 in Shelby Memorial hospital to Mr. and Mrs. Eugene Conley, Shiloh.

A son, Robert Carl, weighing 7 lb. 12 ozs., was born Feb. 22 in Shelby Memorial hospital to the Carl Yeagers, Shelby. Mother is the former Jane Fidler, daughter of the J. Max Fidlers and granddaughter of the Anthony daughter of Anthony Fidler, Shiloh route 1. The Yeagers also have two daughters.



Mar. 8
Mrs. Gerald Gollwitzer
Brian Keith Kennard
George Roberts
Wendy Daron

Mar. 9
Lori L. Berberick
Marion R. Barnes
Gordon Hunter
Charles Hanline
Wendy Risner

Mar. 10
Rhonda L. Dean
Donald H. Levering
Keith Moore
John David Howell
Mrs. James C. Davis
David A. Moore
Sidney Ream
Terry Barnett
Alfred H. Smith

Mar. 11
Judith Lynch
Charles Hanline, Jr.
Laura Fox
Paul Fober

Mar. 12
Craig Thornsberry
J. D. Cunningham
Carlton Ehret
Howard Wynn
Mrs. Peggy Manley
Mrs. R. Berberick
Karen Fraley

Mar. 13
Nona McDougal
Michael Studer
Jackie Ernst
Daniel M. Henry
Tivis Hall
Mrs. John D. Fenton
Sheri Burton

Mar. 14
Mrs. William Armstrong
Franklin D. Eckstein
Harry Forquer
Tammy Oney
Timothy Schodorf

Wedding Anniversaries:
Mar. 14
The Michael Van Vlerahs

HOSPITAL NOTES

Jennifer K. McKown, Plymouth route 1, was admitted Saturday to Mansfield General hospital.

Mrs. Mabel Wilson was released Friday from Shelby Memorial hospital.

Thomas J. Webber was admitted to Cleveland clinic Sunday.

William C. Enderby underwent surgery Thursday morning in Willard Area hospital.

71 give blood; 13 high schoolers

Eighty persons reported as blood donors at Plymouth High school Thursday, when the Lions club sponsored the fourth appearance of the Bloodmobile in Plymouth, and 71 pints were collected.

One donor, A. L. Paddock, Jr., reached the nine gallon level. James Hawk gave his 24th pint and Mrs. Larry Laser her eighth.

Thirteen high school pupils and one college student contributed. These were Alfred Parkinson, Nancy Kennard, Polly Rhodes, Barry Tuttle, Rodney Dye, Gregory Reno, Kristi Mumea, Kelly Dent, Glenna Dean, James Dudleson, Sally Von Stein, Tina Schriner and Scott Baker, high school pupils, and Melanie Schibley, college student.

Here're menus for week —

Here're senior cititzen menus for luncheons in St. Joseph's Roman Catholic church for the coming week

Tomorrow: Sea dog, cole slaw, corn, bread and margarine, fruit, milk;

Monday: Goulash, gelatin salad, bread and margarine, pudding, milk;

Tuesday: Baked chicken, mashed potato with gravy, spinach, bread and margarine, fruit, milk;

Wednesday: Meat loaf, baked potato, corn, bread and margarine, pudding, milk;

Thursday: Beef stew, cheese slice, bread and margarine, fruited gelatin, milk.

Mrs. W. H. Walker, Tel. 687-1474, will take reservations a day in advance.

Mrs. Frakes breaks wrist in fall

Mrs. Glenn Frakes is recuperating at home from a fracture of the left wrist, received in a fall in Trux street.

CHURCH NEWS

Presbyterians . . .

Presbyterians served a potluck yesterday at 6:30 p. m.

Mid-week Lenten services will continue through Apr. 4.

Bunny Simpson will appear Wednesday at 7:30 p. m.

A hymn sing will be conducted Mar. 21 at 7:30 p. m.

The Rev. Dr. Calvin Winder, Mansfield, who served as interim minister here for several months after the departure of the Rev. Bruce Williams, and a guest singer will occupy the pulpit Mar. 28 at 7:30 p. m.

A night of sharing is set for Apr. 4.

Lutherans . . .

An Ash Wednesday banner prepared by the morning discussion class on Feb. 28 was the focus of a traditional Ash Wednesday service in First Evangelical Lutheran church, when palm ashes were added to the regular communion service.

Church council will be installed Sunday.

When it conducted its first meeting, it appointed committee chairmen. These are Max Caywood, worship and music committee; Thomas F. Root, finance and stewardship committee; Michael Dick, Sr., and Michael Dick, Jr., youth committee; Robert Smith, pastoral relations; Benjamin Kensinger, Christian education; James H. Cashman, property, and John Hedeen, evangelism.

The Rev. Ronald L. Atkins, pastor, will conduct the first session today at 7:30 p. m. of the Lenten confirmation of faith program. It will cover the history of the Christian church, outlining its early formulation, behinning with the post-Easter period. Persons wishing to learn more about the church and those wishing to refresh what was learned in catechetical sessions are welcome to attend.

Christian Alliance . . .

March is the birthday month for the Willard Christian Alliance church in Route 224.

There will be a "Weekend for Christ" beginning tomorrow with service at 7 p. m. On Saturday there will be a men's breakfast at the church at 7 a. m. Services are at 7 p. m. On Sunday there will be services at 10:45 a. m. and 7 p. m. Speaker will be Prof. John N. Oswalt, associate professor of Biblical languages and literatures, Asbury Theological seminary, Wilmore, Ky.

Rainbow Valley . . .

"Harmony", singers enrolled in Ashland Theological seminary or Ashland college or employed in Ashland will participate in Sunday's service of Rainbow Valley chapel in Charles Rhine armory.

The Rev. Dan Humrichouser invites the public to attend the service, starting at 10 a. m.

Members of "Harmony" are Mark Baker, John Allison, Becky Grumbling, James Allison, Deborah Munson, Terri Teringo, Ronald Waters and James and Susan Black.

Institute to open at Adario

Annual Adario Farmers Institute will take place tomorrow and Saturday in Butler township hall.

Program will start at 11 a. m. each day.

A hot luncheon will be served at noon each day.

A home talent play will be presented tomorrow and Saturday and again on Mar. 17 at 8 p. m. Retha Fair is selling tickets at $1.50 each. She may be reached at 895-1070.

WANT ADS SELL!
Learn how.
With a free catalog of over two hundred federal publications. For your copy, write Consumer Information Center, Dept. D, Pueblo, Colorado 81009.

CINEVUE
PREMIERING THIS WEEK
UPROARIOUS COMEDY...
PETER SELLERS in REVENGE OF THE PINK PANTHER
JUST WHEN YOU THOUGHT IT WAS SAFE TO GO BACK TO THE MOVIES
March 12/9PM
See exclusive first-run Hollywood movies in your home! For installation call
935-7333

DYE-HALL FUNERAL SERVICES
Serving the Plymouth-Shelby Area with Loving Care since 1931
168 West Main Street, Shelby, Tel. 342-2551

from your neighborhood ASSOCIATED DRUGGISTS
Savings on the March
March 7-13, 1979
GAVISCON ANTACID TABLETS $3.39
CREDIT CARD CALCULATOR $16.88
ROBITUSSIN $.79
ROBITUSSIN DM $1.23
LAWN & TRASH BAGS $.97
PHILLIPS MILK OF MAGNESIA $1.07
VEGETABLE AND FLOWER SEEDS $.09
TYLENOL TABLETS $1.77
LISTERINE $1.47
KITCHEN TOWELS & CLOTHS 3/$1.00
TAMPAX TAMPONS $1.79
CONTAC $1.19
OIL OF OLAY BEAUTY LOTION $2.77
STAYFREE MAXI PADS $2.39
BIC SHAVER DISPOSABLE 2/$.88
JOHNSON & JOHNSON BAND-AID BRAND ADHESIVE BANDAGES $.97
COUPON ORAL B TOOTHBRUSH $.63
COUPON GLEEM TOOTHPASTE $.97
COUPON SURE ANTI-PERSPIRANT $1.19
THESE ARE SUGGESTED A.D. PRICES OPTIONAL WITH PARTICIPATING STORES
PLYMOUTH PHARMACY
1 East Main St., Plymouth
Quality medicines at practical prices
WE RESERVE THE RIGHT TO LIMIT QUANTITIES AT SALE PRICES

TIRE BARGAINS
ALLRAY 4 PLY POLYESTER Tubeless Blackwall
B-78-13 $22.00
E-78-14 $24.00
F-78-14 $24.00
G-78-14 $24.00
5-60-15 $22.00
G-78-15 $24.00
H-78-15WW $28.00
L-78-15WW $30.00
All Tires Plus F.E.T. of $1.71 to $3.77 each
Whitewalls $2 more per tire
REMINGTON Steel Radial Whitewall
BR-78-13 $39.34
ER-78-14 $44.96
FR-78-14 $46.80
GR-78-14 $51.23
HR-78-14 $53.53
GR-78-15 $51.84
HR-78-15 $54.53
JR-78-15 $58.75
LR-78-15 $59.90
LONG TIKE LIFE WHEEL ALIGNMENT $10.95 Most Cars
Add $2 for air
Prevent excessive tire wear and damage to front end parts.
PARTS EXTRA IF NEEDED
B.F.Goodrich
Hicks & Martin Auto and Home
Main and Broadway, Shelby, Tel. 342-2906

True Value HARDWARE STORE
TOOL VALUE OF THE MONTH
While Supplies Last
now 2.66
Quantities Limited
PRUNING SHEARS
Compact-size pruner features one-piece steel blade and handles. Non-stick Teflon-S coating helps reduce sap build-up and prevent rust. Sturdy coil spring and soft vinyl grips for easier more comfortable cutting. Handy lock. 68
MILLER'S
True Value HARDWARE STORES
5-9 E. Main St. 687-4211

FOODLAND

We know what it is to feed a family

March Food Savings!

STORE HOURS
Monday through Saturday
8:30 a.m. to 9 p.m.
Sunday
9 a.m. to 6 p.m.

PRICES GOOD WEEK ENDING MARCH 10

INSTANT BONUS
IT'S AS EASY AS — (SM)

1. SAVE YOUR "INSTANT BONUS" COUPONS IN A HANDY SAVINGS COUPON CERTIFICATE. YOU GET ONE COUPON FOR EACH DOLLAR SPENT. (EXCLUDING BEER, WINE, & CIGARETTES)
2. BRING A FEW CENTS WITH YOU AND YOUR FILLED "INSTANT BONUS" SAVINGS CERTIFICATE (S)
3. NOW TAKE YOUR PICK OF ANY ONE OR MORE OF THIS WEEK'S "INSTANT BONUS" SPECIALS AND TAKE HOME REAL "INSTANT BONUS" SAVINGS! (Each Item Requires One Filled "Instant Bonus" Certificate)

IT ONLY TAKES 30 COUPONS TO FILL ONE CERTIFICATE

PLUS Dinnerware FIESTA
JOIN OUR CLUB PLAN OWN A BEAUTIFUL
20-Piece STONEWARE SET FOR ONLY $22.77
CHOICE OF 3 PATTERNS — With Completed Saver Card

JUST COLLECT 23 STAMPS AT 99¢ WITH EVERY $3.00 PURCHASE (EXCLUDING BEER, WINE & CIGARETTES). YOUR FIRST STAMP IS FREE WHEN YOU TURN IN RESERVATION CARD.

You will have until April 21, 1979 to complete your saver card(s).



SOFTLY SCENTED
PUFFS
FACIAL TISSUES
Box of 200 — 1¢
IB-1 WITH ONE FILLED INSTANT BONUS CERTIFICATE



FOODLAND GRADE A
LARGE EGGS
DOZ. — 9¢
IB-2 WITH ONE FILLED INSTANT BONUS CERTIFICATE

HAVE A PEPSI DAY!
PEPSI
2 Liter Plastic Bottle — 29¢
IB-3 WITH ONE FILLED INSTANT BONUS CERTIFICATE



BANQUET
FRIED CHICKEN
2 Lb. Box — $1.59
IB-4 WITH ONE FILLED INSTANT BONUS CERTIFICATE

DON'T RUN OUT, THIS WEEKEND

FOODLAND HOMOGENIZED
MILK
½ Gal. Ctn. — 19¢
IB-5 WITH ONE FILLED INSTANT BONUS CERTIFICATE

CRISP PASCAL
CELERY
Stalk — 8¢
IB-6 WITH ONE FILLED INSTANT BONUS CERTIFICATE

Freshbest PRODUCE

SWEET JUICY RED DELICIOUS **APPLES** 3 LB. BAG — 89¢

Sunkist NAVEL **ORANGES** 6 FOR — 99¢

MIX OR MATCH **CUCUMBERS** OR **GREEN PEPPERS** FOR — 99¢

GOOD EATING McINTOSH APPLES	3 LB. BAG	99¢
SWEET DELICIOUS WELCH'S GRAPE JUICE	64 OZ. BTL	$1.69
GREAT BAKERS IDAHO POTATOES	5 LB. BAG	$1.09
FEED THE BIRDS BIRD SEED	5 LB. BAG	99¢

TENDERBEST MEAT DEPT.

DINNER A BELL REG. OR TEXAS SIZE **WIENERS** LB. PKG. — $1.29

FRY OR GRILL **PORK STEAK** LB. — $1.39

DINNER A BELL COUNTRY STORE **SLICED BACON** LB. PKG. — $1.39

TENDERBEST BONELESS **SIRLOIN STEAK** LB. — $2.29

SWIFT **SIZZLEAN** 12 OZ. PKG. — $1.49

TENDERBEST **CUBED STEAK** LB. — $2.19

DINNER A BELL **BEEF WIENERS** TEXAS OR REGULAR LB. PKG. — $1.39

DINNER A BELL ROPE OR LINK **SMOKED SAUSAGE** REG BEEF POLISH OR KIELBASA LB. — $1.79

HORMEL CANNED HAM PATTIES	12 OZ CAN	$1.59	TENDERBEST WHOLE BONELESS STRIP STEAK IN THE BAG	LB	$2.88	BOSTON STYLE PORK ROAST	LB $1.39
RIEGEL LEAN CHOPPED HAM	LB.	$1.89	DINNER BELL BOILED HAM	LB	$2.59	LEAN TENDER PORK CUTLETS	LB $1.59
AMISH BABY SWISS CHEESE	IN THE PIECE LB.	$2.59	DINNER BELL CHUB BRAUNSCHWEIGER	LB	$1.29	STORE MADE SAUSAGE	LB $1.39

FOODLAND ALL PURPOSE **OIL** 24 Oz. Btl. — 99¢

ALL PURPOSE FLOUR **GOLD MEDAL** 5 LB. BAG — 79¢

ALL FLAVORS INCLUDING NEW TANGERINE **HI-C** FRUIT DRINKS 46 OZ CANS — 2 $1

LIBBY'S **TOMATO JUICE** 46 Oz Can — 59¢

Lenten Special KRAFT MACARONI & **CHEESE DINNER** 3 7¼ Oz Boxes — 89¢

DURKEE GROUND BLACK PEPPER	4 Oz. Can	79¢	HUNT'S RICH TOMATO SAUCE	29 oz. Can	69¢	RALSTON BRAN CHEX	14 oz Box	69¢	NABISCO PREMIUM SALTINE CRACKERS	16 OZ BOX	69¢

IN FAIRNESS TO ALL OUR CUSTOMERS- QUANTITY RIGHTS RESERVED

MOUNTAIN GROWN! **FOLGER'S COFFEE** LB. CAN $2.29
2 LB. CAN $4.58

FOODLAND Whl. Ker. or Crm. Style **CORN** 3 16 oz. Cans — $1

KRAFT SOFT **PARKAY** MARGARINE Pkg. of Two 8 oz. Tubs — 69¢

Join the Colgate SAVINGS PARADE
Look for special Colgate Savings Parade displays for SPECIAL SAVINGS!
Colgate Toothpaste 5 oz Tube 79¢
Colgate Soft Med Hard Clear Toothbrushes 4 FOR $1
Fluorigard Dental Rinse 10 oz. Btl. 99¢
CURITY Sanitary Tissue Tolla Pads 10 Count 79¢

DEL MONTE Y. C. DICED PEACHES	16 oz. Can	53¢
BARBARA DEE 5 Var. SANDWICH COOKIES	Lb. Pkg.	79¢
FOODLAND DOG FOOD	15½ oz. can	23¢
WHITE or PINK DIAL SOAP	Pkg. of 4 Reg. Bars	99¢

FROZEN FOOD

INTERSTATE **HASH BROWNS** 2 LB PKG. — 49¢

2 SLICES FRESH AUNT JEMIMA **FRENCH TOAST** 8 Count Bonus Pack — 90¢

CHAPALA SWEET **SLICED STRAWBERRIES** 10 Oz. Pkg. — 49¢

GOOD HOT OR COLD ARMOUR TREET	12 oz. Can	$1.33
RANDALL GREAT NORTHERN BEANS	3 Lb Jar	$1.14
HELLMANN'S TARTAR SAUCE	6 oz. Jar	59¢

BAKERY

FOODLAND WHITE **BREAD** 3 16 oz. Loaves — 89¢
NICKLES FRUIT **ROLLS** Pkg. of 8 — 79¢

DAIRY

BORDEN DELICIOUS DESSERT ½ Gal Ctn **ICE MILK** — 89¢

Lenten Special FOODLAND SLICED **AMERICAN CHEESE** 12 Oz Pkg — $1.19

New London overcomes Plymouth

New London outshot, outpassed and outplayed Plymouth in the first round of the Class A sectional tourney at Willard Thursday night.

The Wildcats won, 64 to 53.

Stan Cooke, an all-Firelands conference selection and player-of-the-year in that league, showed an incomplete house why he was chosen. He scored 28 points, game high for his team and for his opponents.

It was fairly close for 16 minutes, despite the fact that Plymouth wasn't shooting well. At the half it was 26 to 22, the Wildcats having canned 13 of 20 shots at the basket, Plymouth only nine of 28. New London had missed all of three free throws, whereas Plymouth was four of six.

The Big Red sought to contain Cooke with a 2-3 zone defense in the early going and thereafter switched to a 1-3-1. It was the failure of this defense in the third period that broke Plymouth's back.

For Cooke was slipping in the back door and canning important shots from along the base line. He had six such shots in the third quarter and made four of them. And he sank both of his free throws.

The Wildcats produced 18 points in the period, holding Plymouth to eight. The Big Red was successful with four of 15 tries for field goal. And when the buzzer sounded, Plymouth's shooting record was 13 of 43 from the field, four of eight from the penalty line. New London took a 14 point lead into the final eight minutes.

Plymouth managed to cut the lead by three points in the last period, but much of the scoring came after the outcome was no longer in doubt and New London was substituting freely.

Plymouth scored 23 points in the fourth quarter, seven of them on free throws. There were 11 free throws all told. Of these, eight of them were by Jim Wallace. He made six of them.

Jerry Wheeler's shooting from outside led him to a 17-point production, game high for the Big Red.

Indeed, one reason why Plymouth did not score well was that it could not get inside often and when it did it missed easy shots.

Overall, New London was successful with 27 of 41 tries for field goal, a fantastic 65 per cent accuracy rating. Plymouth shot 34 per cent, with 21 successes in 61 attempts.

The Big Red bagged 11 of 19 free throws, New London 10 of 15.

The last 10 minutes were played exactly as the New London coach intended. He called a time out and told his team, "We've got these guys just where we want them. Pass the ball and work it inside and let them foul you if they want the ball."

New London scored 20 points in the final eight minutes, eight of them on free throws.

One foul caused the departure of Ron Schuller, who concluded his schoolboy career with 14 points. Jerry Whetstone, who scored nine points, was exiled from the game on fouls for New London.

The Wildcat victory was fashioned on sensational shooting, a tight defense and a good passing attack. Plymouth's defeat derived from failure to shoot well, the collapse of its zone defense in the second half and inability to rebound offensively.

New London was charged with 13 turnovers, Plymouth with only nine.

Lineups:

New London	fg	ft	tp
Marsh	3	1	7
Cooke	12	4	28
Nestor	3	0	6
Whetstone	4	1	9
B. Marett	0	2	2
Pheiffer	5	2	12
Totals	27	10	64
Plymouth	fg	ft	tp
Schuller	6	2	14
Neeley	1	0	2
Ream	5	2	12
Wheeler	8	1	17
Wallace	1	6	8
Totals	21	11	53

Score by periods:

N	10	16	18	20	– 64
P	8	14	8	23	– 53

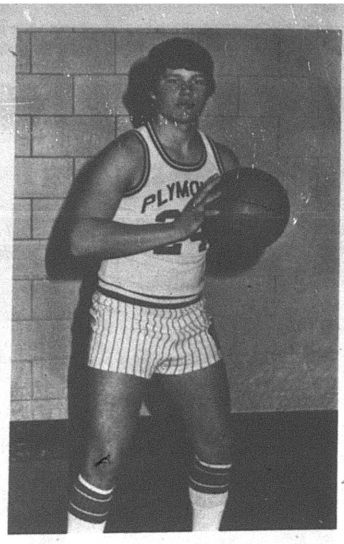

A benchwarmer when the season started, Jerry Wheeler, 11th grader, kept his own counsel and eventually made the starting team. At Willard Thursday he led the Big Red with 17 points in futile effort to catch New London, which won the championship and advances to Ashland district.

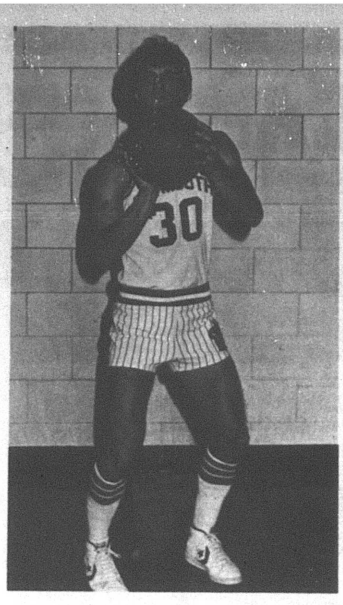

Jeff Ream, Red's MVP this season, has already won one honor. A Mansfield weekly chose him on all-area Class A basketball team. Story on this page today.

Ream chosen all-star

Jeff Ream is a first team selection of The Ohio Observer, a weekly newspaper published in Mansfield, for all-Mansfield area Class A basketball teams.

Others on the team: Leo Brown, St. Peter's; Fred Stimpert, Crestview; John Banks and Jerry Scott, Lucas.

Ream, who measures six feet two inches, averaged 17.1 points a game and scored 30 per cent of Plymouth total points. He's an 11th grader.

The Quality

your youngster's feet deserve

Child Life



Depend on us for the 'today look,' proper sizes, experienced fittings. Come see us soon

HOFFMAN'S

34 W. Main St., Shelby

Tel. 342-4271

High Quality Low Price!

High Flotation Farm Service Tire

$34.95



9.5L-15 6-ply rating tube type plus $0.00 F.E.T.

- Extra wide tread practically floats on top of soil
- Helps reduce rutting and ground compaction
- Heavy load capacity

MODERN TIRE MART INC.

GOODYEAR

Mon. thru Fri. 8 to 5:00

Sat. 8 to 12 Noon

67 N. Gamble St. Phone 342-6186

Shelby, Ohio

WE INVITE you to open your checking account with us. NO account is too large or too small.

Choose the account that best fits your needs.

Retiree FREE Checking Accounts

IN CLUB $3 per month $10,000 accidental death insurance. FREE Travelers Checks Bank Money Orders Certified Checks and more.

Special 10¢ a check 20 personalized checks

Regular measured service charge

WUB ACCOUNTS

The Family Bank



Willard United Bank

OFFICES: WILLARD – NORTH FAIRFIELD – GREENWICH

MEMBER FDIC

The ONLY Bank in Huron County opened ALL day Saturday for your convenience

Keil's Shelby

SAVE A GREAT 20%

During Our Anniversary Sale On Every Item In The Store

SAVE 20%

On All Dresses - Formals

Coats - Sportswear

Swim Suits - Lingerie

Robes - Hosiery

Billfolds - Girdles - Bras



Yard Goods - Notions

Patterns

Latch Hook Rugs & Yarns

Sunset Stitchery

Embroidered Goods

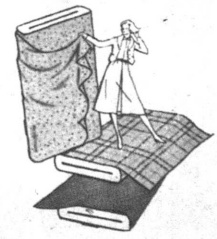

Sheets - Towels

Bedspreads - Curtains

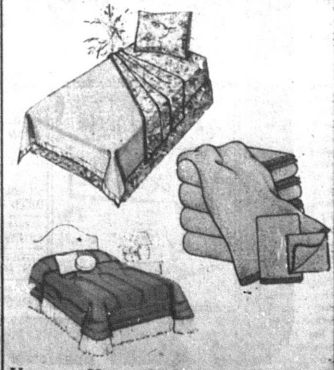

Use your MasterCharge and Visa Card for instant credit.

Open Wednesday till 5:30 p. m.

Miss Courtright to wed New Havenite Aug. 25



Engagement and forthcoming marriage of their daughter, Sue Anne, to Scott Allen Stevens, son of Mr. and Mrs. Donald Stevens, New Haven, are announced by the Marvin Courtrights, 75 North street.

Miss Courtright, a 12th grader in Plymouth High school who attends Pioneer Joint Vocational school, is also employed by Dr. William Mako, Jr., Shelby.

Her fiance was graduted by Willard High school in 1978. He also attended Pioneer Joint Vocational school. He is employed by Midwest Industries, Inc., Willard.

They will be married Aug. 25 at 2:30 p. m. in St. Joseph's Roman Catholic church.

Michael Beebe to wed Galionite in August

An August wedding has been chosen by Miss Susan M. Tucker and Michael S. Beebe, her parents, the Jack A. Tuckers, Galion, announce.



She is a 1976 alumna of Galion High school majoring in elementary education in Ohio State university, Columbus, where she is employed by Tuckerman Optical Co.

Son of the Marvin E. Beebes, 248 Sandusky street, he is a 1975 graduate of Plymouth High school and a 1977 alumnus of North Central Technical college, Mansfield, as an associate in engineering. He is employed by Prairie Industrial Design Co., Columbus, and attends Ohio State university there.

Births

A son was born Monday in Shelby Memorial hospital to Mr. and Mrs. James Beverly.

Patrolman and Mrs. William Fetzer became the parents of a daughter Sunday in the Shelby hospital.

HOSPITAL NOTES

Mrs. Arthur Edgeson and Michael Gowitzka, Shiloh, were released Saturday from Shelby Memorial hospital.

Mrs. Richard D. Fackler was released Saturday from Cleveland clinic.

Michael Kimble was released Saturday from Willard Area hospital.

All about Plymouth . . .

Everett Eckstein attended the premiere of the opera "The Prodigal Son" on the campus of Wittenberg university, Springfield, Saturday.

Veteran Ripley township farmer who lives in Baseline road, Anthony Fidler observes today his 88th birthday anniversary.

Kenneth Ernst, a Cass township farmer, has been chosen vice-chairman of the Richland Soil and Water Conservation district.

Mrs. Walter C. Dawson celebrated her anniversary Sunday at a family dinner with her daughters and sons-in-law, the Robert Metcalfes and the Stephen Pleasniks, Berea, at her home.

Mr. and Mrs. Salvatore J. Glorioso and their daughter, Kristina, with their daughter and son-in-law, Mr. and Mrs. Jeffrey Sutter, Shelby, were Sunday dinner guests of Mr. and Mrs. Michael Glorioso, Mansfield.

Mr. and Mrs. Stanley E. Condon returned last week from a 10-day visit with their daughter and son-in-law, Dr. and Mrs. Robert Martin, San Diego, Cal.

The Dan Carters were Sunday supper guests of Fire Chief and Mrs. Wayne E. Strine.

The Rev. and Mrs. John H. Hutchison, Jr., with their children and Gregory Burks were Sunday dinner guets of her father, Arthur Stevenson, Homerville. During the day they visited a sugar camp near West Salem.

The Ronald Traugers, Tallmadge, were weekend guests of his parents, Mr. and Mrs. Harry Trauger.

Mr. and Mrs. Wayne H. Strine spent part of the weekend in Avon with his sister and brother-in-law, Mr. and Mrs. James Reynolds.

Mr. and Mrs. Edgar Kempf, Fairborn, were weekend guests of the John Hedeens.

Mr. and Mrs. Robert N. MacMichael were Sunday dinner guests of their daughter and son-in-law, the James Rameys, Shelby, to celebrate Mr. Ramey's anniversary.

Elizabeth Fackler, Toledo, spent the weekend with her parents, Mr. and Mrs. Richard Fackler.

Mrs. Charles E. Pritchard spent last week with Mr. and Mrs. Dale Liszeski, Stow. This weekend the Liszeskis plan to visit here.

Mrs. Gerald W. Caywood was hostess at Sunday night supper to James D. Caywood, Bucyrus; the Kenneth Roethlisbergers, Shiloh, and the Max Caywoods.

Mr. and Mrs. James C. Davis spent Saturday in Akron visiting their son, Robert, a student in the University of Akron. In a few weeks he will leave with the university's varsity tennis team to play several schools in the south.

Mr. and Mrs. Raymond L. Brooks were hosts at a family dinner Sunday to honor his anniversary and that of their daughter, Mrs. Michael Ward. Their other guests were their daughters and sons-in-law, the William Flahertys and the Gregory Shercks; his sister, Mrs. Harry Sybrandt, and Mrs. Foster Smith.

Mr. and Mrs. John F. Root returned last week from Daytona Beach, Fla., where they vacationed for a month. Her sister and brother-in-law, Mr. and Mrs. Reed Smith, Columbus, and Mr. and Mrs. Robert Bishman, Norwalk, were also there. Sunday they were guests of the John B. Roots, Avon Lake, to see their grandson, Andrew, play in a basketball tournament. He is a sixth grade pupil in the Avon Lake Junior High school. The team won the game from St. Joseph's school there and will go on to Akron next week.

Vikings enter semi-finals

Fifth grade Vikings, 15-1, defeated Jimmy's Cafe 34 to 14 in league play Saturday. Tim Amstutz was leading scorer with 14 points.

In tournament play at John Sherman school, the fifth graders have advanced to the semi-finals. They will play Monday at 6 p. m. Friday night they will play in Friendly House for the league championship. Game time is 6 p. m. against Jimmy's Cafe.

Sixth grade Vikings, 21-2, lost their bid for the second round championship Saturday in league play against Mansfield AFL-CIO. The Vikings found themselves behind at the half, 20 to 7, then pulled to within a point at the end of the third quarter. Then they failed to score in the fourth period and fell, 34 to 19.

Sixth graders will play Friday at 7 p. m. against AFL-CIO for the league championship.

In tournament play at John Sherman the Vikings have advanced to the semi-finals. They have defeated two teams so far. Wednesday night they defeated the Clear Fork Colts, 56 to 2. The Colts' only basket came at the buzzer ending the fourth quarter. Vikings then defeated Moritz Construction, 31 to 22.

Why Old Timer chose this five

(Ed. note: There wasn't space for these comments about honorable mention selections of The Old Timer after 25 seasons of Big Red basketball. They refer to Ray Einsel, Vance Hoffman, Jim Clark, Ray Hughes and Larry Taylor.)

Einsel may just have been the best athlete Plymouth has produced in 25 years. A superb quarterback, he also played baseball splendidly. The fact that he was a part of a team that lost 41 straight is the only reason he is not among the top two.

Hoffman didn't have great size but he could shoot the eyes from a snake at 40 paces. He was a great driver, had a fine outside shot, was a strong dribbler and could pass with the best of them.

Clark was an outstanding player. He used his size capably under the boards, rebounded effectively at the other end and from within 15 feet was a dead shooter.

Hughes and Taylor were teammates. Each scored in double figures. Taylor was called upon to play center more often than was good for him or his team. He is a natural forward with a good shot, enough height and strength to make hay under the boards and a student of the game, sufficient that he ought to be recruited to coach some youngsters' team.

Hughes came from a long line of athletes at Shiloh. He was the best of them all. He could do just about everything one expects of a weak forward, yet he wasn't that tall.

There have been others who excelled. That their names aren't mentioned here is no slur against them. As was said at the outset; this is one man's opinion.

Wrestlers ousted in district

Four Plymouth wrestlers competed in the Class A district tournament at Findlay college Friday and Saturday and only one of them survived to the semi-finals.

He was Mark Lewis, heavyweight, who met Steve Pfefferle, Fremont St. Joseph's. Pfefferle won.

The others were eliminated in earlier rounds.

These were Dale Moorman, 105-lb. class; Pete Daron, 112-lb. class, and Gary Blankenship, 138-lb. class.

Mike Messer, 185-lb. qualifier, was removed from the eligibility roster by his coach. Ed Lucius, Buckeye Central, who was fourth in the sectionals at Vermilion, took his place.

Fishing's great in the WANT ADS

Newsy notes . . .

Lions club participated in the district bowling tourney at Lexington Sunday and came away with a 2,618 score for three games by a five-man team that was accorded a handicap of 693 pins.

Scores:

Charles Pritchard, 513; James Fleck, 389; Dr. James Holloway, 329; Peter Haver, 364; William Dent, 331.

Bucyrian winner in pull

John and Joe Donnersbach, Plymouth route 1, won trophies in the 5- and 6-lb. pickup classes in the table top tractor pull in Opdyke road Sunday.

Ron Ricker, Bucyrus, defeated 13 others for the main prize after a pulloff. Five tractors pulled 60 pounds the full distance.

Mike Karl, Tiro, won the 5-lb. stock class pulling 100 pounds.

Bob McFadden pulled 160 pounds in the 6-lb. stock class. He also won first place in the 5-lb. super stock class, pulling 140 pounds.

Glenn Crum, Tiro, won in the 5-lb. rail class.

Next pull will be Apr. 1 at 1 p. m. at the Donnersbach place in Opdyke road.

CHURCH NEWS

Methodists set monthly luncheon

Shiloh United Methodist Women will serve their first monthly luncheon in 1979 in the basement of the church today at noon. The dinner is open to the public. Donations cover expenses and provide for the projects undertaken by the United Methodist Women. A business meeting will follow the luncheon under the guidance of the president, Mrs. Russell J. Moser.

Second of the 1979 Sunday evening Lenten services will take place in Shiloh United Methodist church at 7:30 p. m. Speaker will be the superintendent of the Mansfield district, East Ohio conference, United Methodist church, the Rev. Merlin V. Vining, who is serving his fourth year as the Mansfield district superintendent. Prior to his present service he was the senior pastor of First United Methodist church in Ashland for five years. He last spoke in the charge two years ago in the Plymouth church during the series of Lenten services conducted then.

Special music for this service will be provided by Michael McFarren, teacher in the local schools and active in First United Presbyterian church in Plymouth.

Third Lenten service will feature as the speaker Dr. Charles Munson, professor of practical theology, Ashland Theological seminary.

The Lenten services are open to the public and will include a free will offering. Refreshments will be provided by United Methodist Women.

Come hear HARMONY
a young Ashland gospel group
praising Jesus with their
contemporary music
Sunday, March 11
10 a. m.
at
Rainbow Valley Chapel
St. Rt. 61 N
Plymouth Board of Education Building
Daniel Humrichouser, Pastor
Tel. 896-2094
Services Sunday 10 a. m. and 7:30 p. m.

GEARED TO SAVE YOU PLENTY
Great Used Car Values

1977 Ford Thunderbird 2-dr. bronze	$5995
1977 Ford F-150 Pickup 2-dr. blue	$3995
1977 Ford Courier 2-dr. white	$3695
1977 Pontiac Grand Prix 2-dr. black	$5495
1976 Ford Elite 2-dr. black	$3995
1975 Ford LTD 4-dr. red	$2995
1975 Ford Thunderbird 2-dr. green	$3995
1974 Ford Thunderbird 2-dr. white	$2995
1973 Olds Omega Coupe red	$1995
1972 Ford Galaxy 500 wagon red	$695

FORD MERCURY
Now is the time to buy that car you've been thinking about.
Your Hometown Dealer
CY REED'S FORD SALES
Tel. 935-1638
Rt. 224, Willard

Write As Many Checks As You Wish . . .
OUR NEW PERSONAL CHECKING ACCOUNT

If a customer's minimum balance during the statement period is:	The service charge for that month will be:
$0 - $199.99	$3.00
$200 - $299.99	$2.00
$300 - $399.99	$1.00
$400 - UP	0

Available At No Extra Charge -
Line of Credit To Protect You Against Overdrafts
FIRST NATIONAL BANK
OF MANSFIELD-PLYMOUTH, OHIO
Member FDIC

WISE SHOPPERS LOOK HERE FIRST!

A BUSINESS DIRECTORY

Thomas Organs with "Color-Glo", Story & Clark, Kimball, and Kohler & Campbell Pianos. See them at TANNER'S PIANO & ORGAN SALES, 2 miles south of Attica. tfc

PLUMBING
Complete Plumbing & Heating Service. PLUMBING & HEATING, 259 Riggs St., Plymouth, O., Tel. Leonard Fenner 687-6935.
Backhoe Service

DR. P. E. HAVER
Optometrist
Glasses ans Hard and Soft Contact Lenses
New Hours
Monday, Tuesday and Friday 8 a. m. to 5:30 p. m.
Wednesday 8 a. m. to 5:30 p. m. and 7 to 9 p. m.
Saturday 8 a. m. to 3 p. m.
Tel. 687-6791
for an appointment.
13 W. Broadway, Plymouth

GETTING MARRIED? See quality wedding invitations andannouncements at The Advertiser. Ready service at prices you can afford. tfc

HOME INSULATION. For free estimates, Tel. Charles Harvey, 935-1087 or Steve Gullett, 935-0489 COLLECT. 19p-tfc

WATCH and jewelry repair overhauling regulating, ring sizing, ring prong rebuilding -- all your service needs taken care of by a trained and skilled jeweler. All work done in the store. Farrell's Jewelry, 9 E. Maple St., Willard. Tel. 933-8421 tfc

INTERIOR AND EXTERIOR PAINTING: roofing, spouting and masonry work. Kilgore Bros. Tel. 752-8922. tfc

TRENCHING and backhoe service. Tel. 687-7053, 935-3444 or 744-2207. Gregg Sherck, operator. tfc

HANNAH'S husband Hector hates hard work so he cleans the rugs with Blue Lustre. Rent electric shampooer $2. Miller's True Value Hardware. 22c

FOR SALE: Electric motors, several sizes, used, all in working condition. See at 14 East Main street. tfc

Carpets Vinyls
(Domco, Armstrong, & Congoleum Vinyls)
Paints (Custom Colors)
Varnish & Stains
Dry Wall Products
Contractors' Prices
ROW'S CARPET
Rt. 224, Willard
Tel. 935-8233

All Types Of
PRINTING
Tickets - Programs
STATIONERY
BUSINESS FORMS
COMPLETE LINE OF
Wedding Stationery
Shelby Printing
17 Washington St., Shelby, Ohio
PHONE 342-3171

TAKE A VACATION . . . From worry. Play the organ. We'll show you how instantly. No risk lease with purchase option. 150 beautiful selections. HARDEN'S MUSIC, 173 S. Main, Marion. Collect 614-382-2717. 8c

TESTED and approved by millions of homemakers. Blue Lustre carpet cleaner is tops. Miller's True Value Hardware. 8c

WILL PLOW driveways, sidewalks. Adult. Competitive price. Tel. 687-8195. Larry Justice. tfc

INVESTORS WANTED. $1,000 minimum. New business. Plymouth area. Write 225 Riggs St., Plymouth, Ohio 44865. 22,1,8,15p

LEGAL NOTICE
The Plymouth Township Trustees are taking bids for mowing the three township cemeteries for 1979. The bids are to be sent to Plymouth Township, P. O.Box 136, Plymouth, Ohio 44865, and will be opened Mar. 15, 1979, at 8 p. m. at the Township Office, or you may bring your bids to the meeting. The board reserves the right to accept or reject any and all bids. Bidder will use own mower.
Joseph J. Lasch, Clerk
1,8c

WANTED TO BUY standing timber and veneer, 10 acres or more. Cash prices. Call or write Roland Miller, Rt. 1, Butler, Ohio 44822, Tel. 419-883-2758. 22,1,8,15c

WILL DO babysitting in my home. Tel. 935-1550. 8c

APPLIANCE REPAIR: All brands of washers, dryers, ranges, refrigerators and freezers. Call Dick Helman, Tel. 935-5892. 8,15,22,29c

For HOME INSURANCE call:
Tom Thompson
Rt. 224,
New Haven, Ohio
Tel. 935-5693
NATIONWIDE INSURANCE
Nationwide Mutual Fire Insurance Co Columbus, Ohio

Converse All-Star
and
Adida Basketball and Training
SHOES
PLYMOUTH BIG RED JACKETS
all sizes in stock for boys and girls
JUMP'S MEN'S STORE
118 Myrtle Ave., Willard

SHELBY • BUD YOUNG, SHELBY • BUD YOUNG, SHELBY • BUD YOUNG,

THE PLYMOUTH *Advertiser*

Vol. CXXVII -- 127th Year, No. 11 Thursday, March 15, 1979

An Independent Newspaper Published Every Thursday at 14 East Main St., P. O. Box 168, Plymouth, Ohio

Second Class Postage Paid At The Post Office, Plymouth, Ohio 44865

SUBSCRIPTION RATES: $7.00 a year in Crawford, Huron and Richland Counties, $7.50 Elsewhere in Ohio; $8.00 Out of State

A. L. PADDOCK, Jr., Editor and Publisher Telephone: 687-5511 P. W. THOMAS, Editor 1925-1954

Two teachers to retire, four others quit system

Two veteran teachers will retire from the Plymouth system in June.

Plymouth Board of Education accepted their resignations Monday night.

They are Mrs. Harold Cobb, Plymouth Elementary school, and Miss Elizabeth M. Kinsel, Shiloh Elementary school.

Mrs. Cobb has taught 29 years. Miss Kinsel has taught 25 years.

Resignations of four other teachers were also accepted.

Michael McFarren, the successful football coach who has already resigned that post, will retire from teaching to enter private business. He is a high school science teacher.

Miss Rebecca Archer, high school business education teacher; Allen G. Swank, high school social studies teacher, and Mrs. David Dunn, Shiloh Elementary school instructor, who has been on maternity leave, also resigned.

The board of education expressed its informal opposition to House bill 251, which would allow the hiring of non-certified persons to coach athletics.

Fazzini said four teachers want to be relieved of coaching duties "because it hurts their teaching obligations". He expressed mixed feelings about the proposal. Federal law, he said, requires that where boys are offered the opportunity to compete in a given sport, the same sport should be offered to girls unless, as in football, it is patently impossible, whereupon a suitable substitute must be offered. Plymouth may be required to eliminate some sports if it cannot find teachers willing and able to coach them. Fazzini said he thinks that if a board should hire a non-certificated person, he should have a strong educational background. He said he believes the bill will be passed, despite his personal opposition to it.

The last time that Plymouth had such a situation was during World War II, when H. James Root, an alumnus, volunteered to coach the basketball team.

Another bill before the General Assembly would require that shcool board treasurers have baccalaureate degrees in related fields. None of the board endorsed the measure.

Dr. Allan Raymond, representing Friends of Kids, asked the board if the school has a policy about volunteer assistance. Fazzini told him there is such a policy laid down by the county board of education. Raymond will be given a copy.

Whether to alter building plans at Shiloh was suggested by the architect, D. James Crawfis, Mansfield. At question is whether the front of the existing building should be bricked-in, at a cost of $7,810. This would save on maintenance, he said, and present a better appearance. It was agreed that some windows, such as in the all-purpose room, shall be left exposed. Crawfis will come to the next meeting with more detailed plans.

Fazzini said about 30 persons have shown interest in being hired as football coach. The applications will be screened so the board may interview five or six of the best candidates.

Text books for social studies were adopted. Principal Mark E. Sheely, Plymouth Elementary school, said some texts were prepared in 1962 and are out of date. He added some teachers have no texts and are preparing their own lessons.

No funds will be available next year for elementary school counseling. Accordingly, Miss Suzanne Farrar will revert to her regular teaching assignment.

Application will be made to the state department of education for funds to pay for a new school bus.

Varsity track and field squad was authorized to compete in an indoor meet at Ashland college on Mar. 28.

Fazzini suggested raising the mileage allowance from 15 to 20 cents a mile and asked the board to think about it before action is taken at the next meeting.

Board members heard Mrs. Daniel M. Henry explain the work-study program, which she supervises here and also in the Lexington and Crestview districts.

She explained what is being done in cooperation with the CETA program and the federal funding.

Board president, Mrs. Roger Pugh, has called a special meeting for Tuesday at 7 p. m. for the processing of grievance III in the negotiations with the teachers.



Sixth grade Vikings, above; fifth grade Vikings, below, and organizer, mentor, father confessor and booster, Kenneth Kelley, left.

Boys' basketball five years old, bearing fruit

A program that began here in 1974 with a borrowed basketball and the enthusiasm of its organizer is beginning to produce fruit at the interscholastic level.

And the organizer, Kenneth G. Kelley, who lives in Kuhn road south of here, says it succeeds because "I believe in the coach being fair to the players and I insist that all boys know that."

He calls it the Viking program. There are two teams, one comprised of sixth graders, one of fifth graders. The teams average 40 games a year in league play, scrimmages and tournaments, such as that which began here Mar. 5, sponsored by the Band Parents.

The borrowed basketball belonged to Kelley's son, Kenneth, now a soldier in Alaska. Individual merchants bought uniforms, which were issued to players. Because the teams are now all-star teams, with boys living elsewhere than in Plymouth, merchants in Willard and Shelby are solicited for financial assistance.

"The first year all our players were from Plymouth. We had 25 girls who turned out to be cheerleaders and 12 boys who tried out for the sixth grade team," Kelley says.

"We played at Friendly House in Mansfield, where I played as a kid, and we won only five games. We played teams from Lexington and Madison combined, and these boys had had four years of experience playing together. I could see that to be competitive we needed outside help and a fifth grade feeder team."

So it turned into a family project. Young Kelley, who was then on the high school squad, coached the fifth graders. His sister, Debbie, a high school cheerleader, coached the cheerleaders. And Kelley pere was in charge of the sixth graders, an assignment he still holds.

The teams were entered in the Friendly House league, an all-star league with open recruiting save for St. Peter's, which plays its boys only.

"Since we started this system," the coach says, "we've been getting about two outstanding players from Plymouth each year. But interest is very high. For example, we've got one boy who lives in Ashland. His father has been bringing him to practices for four years and they never miss a practice! I've been told by athletic directors at Friendly House and in the John Sherman tournament that the Vikings have more followers than any team that has participated before.

"Why, in the first year, Lonnie Ebersole and I would load up 20 players and cheerleaders and head for Mansfield. Now I ride alone."

Over the past five years, 75 boys and 35 cheerleaders have participated in the Viking program.

Some of them were outstanding players. The late Robert Brown from Shiloh and Keith McKinney from Willard are "the two best players I ever had", Kelley says.

"If the coach is fair with the boys, if he gives them a chance to play, regardless of the score, they'll be loyal to him and to the program. I'm proud of the success we've had but I'm prouder of the fact that in five years, only one boy has quit. All the boys work hard because they know they'll get to play in every game, except perhaps the championship game."

When young Kelley left home to join the Army, his father had to recruit successor coaches.

He found two dillies in Willie Babione and Dave Hall.

Babione came out of Fremont, where he starred for St. Joseph's High school. He was graduated there in 1964 as all-conference and all-district player. He went to the University of Toledo, was all-Mid American conference choice in 1967, when the Rockets went 23-and-2, and was chosen captain of the team for the 1968 season, when it finished 18-and-6.

From 1971 to 1972, Babione played with the New Jersey Reds, professional team that furnishes the opposition for the Harlem Globe-trotters in its peregrinations across the country.

The next year he played in the Continental league with the Toledo Pipers.

Babione was drafted in 1968 by the Oakland Oaks, in the now defunct American Basketball association. He was in the training camp of the Chicago Bulls.

Now married and a father, of a boy who shows signs of becoming both an outstanding golfer as well as basketball player, Babione is enrolled in Ohio State university to complete a degree in education so he can teach and coach in high school.

His opposite number, Hall, played with the Wayland Wasps, Wayland, Ky., where he graduated in 1963.

What kind of a record does this braintrust have?

"In three years we've won a total of 71 games and lost eight. Four of those defeats were by two points. We won the Friendly House league once -- knock on wood, we're trying to do it again this year -- and we've won four tournaments."

What does all this cost, in time and money?

The program begins in September and ends in March. Count an average of four hours a week for adult volunteers. Count 29 weeks. Three times four times 29 is 348 hours of volunteer service.

Cost of entry fees, equipment and such is $600 or so, all of which is raised by solicitation of volunteer contributors.

This all boils down to $15.38 a child a year, or 53 cents a week.

On this testimony, Ken Kelley rests his case.

A directed verdict in favor of affiant seems assured.

Hospital notes

Aiden Willet was taken to Shelby Memorial hospital Monday by Plymouth ambulance service.

Angela Howard was admitted to the Shelby hospital Sunday.

Mrs. Borders succumbs at 90 in hospital

Sixteen years a resident of Shiloh, Mrs. Feeby Vanhoose Borders, 90, died in Hillside acres Nursing home, Willard, Monday morning after a lengthy illness.

Born in Johnson county, Ky., she was a member of Stockdale Baptist church.

She is survived by ason, Gay, Columbus; two daughters, Mrs. Dovie Kirk, Cattettsburg, Ky., and Stella, now Mrs. Donald Adams, Shiloh; a brother, Lofty Vanhoose, Rush, Ky.; two sisters, Mrs. Pearlie Crace and Mrs. Clora Arrowood, Catlettsburg, Ky.; 16 grandchildren, 29 great-grandchildren and one great-great-grandchild.

The Rev. Delmar Bailey, Shiloh, will conduct services today at 11 a. m. from Erwin Dodson Funeral home, Minford. Burial will be in Bennett cemetery there.

Personal tax deadline set for Apr. 30

Personal property tax return for 1979 will be accepted at the Huron county auditor's office Mar. 12 and thereafter. The deadline for filing 1979 returns is Apr. 30.

Intangibles such as stocks, bonds, mortgage notes, land contracts, royalty and annuity income, credit balance with a broker or bank and savings and loan deposits out-of-state are taxable. Income producing assets are taxed at five per cent of the annual yield for the preceding year.

Furniture, fixtures, office supplies, equipment, machinery or inventory of a business are taxable.

This year deposits in federal credit union are subject to personal property tax.

Mrs. Alfrey dead at 72 at Ashland

Mrs. Lela E. Alfrey, 72, Shiloh route 2, died early Sunday in Ashland Samaritan hospital of a lengthy illness.

Born in Rowan county, Ky., she lived most of her life in or near Shiloh and Shelby.

She attended Rome Community church, whose pastor, the Rev. Charles Shook, conducted services yesterday at 10:30 a. m. from McQuate-Secor Funeral home. Burial was in Mt. Hope cemetery, Cass township.

Mrs. Alfrey is survived by two sons, Norald Eugene, Ft. Laramie, and Gerald Emmett, Denver, Colo.; two daughters, Norma Shirlene, now Mrs. Frederick Sowders, and Wanda June, now Mrs. Lamarr Phillips, both of Rome; a brother, Earl Scaggs, South Solon; 10 grandchildren and seven great-grandchildren.

Robber shoots ex-resident

A 64-year-old former Plymouth resident was shot by an armed robber in his place of business near Sandusky early Sunday morning.

John Hass, manager of the L-K motel at 3309 Milan road, was rushed to Sandusky Memorial hospital with a single bullet wound in the abdomen. He was in surgery for several hours before doctors said he will recover.

Hass was shot by a black man, described as being in his early twenties, of average height and build, wearing a green Army jacket and stocking cap, who rang the bell of the motel shortly before midnight Saturday. Hass had retired for the night into had retired for the night into the apartment adjoining the office, which he occupies with his wife. He responded to the bell in his pajamas and robe and admitted the caller to the office.

The man completed a registration form and paid for a room. Hass put the money in the cash register.

Sales permit of Bob's Cafe suspended

Permit to sell alcoholic beverages of Bob's Cafe, 8 East Main street, has been suspended for three days, starting Apr 6 at noon and extending through Apr 9 at noon, upon conviction by the Liquor Control commission of sale of malt liquor to a person under 21 and delivery of malt liquor to said person on July 28, 1978.

whereupon the man produced a calibre .22 handgun and announced a holdup.

Hass said he did not offer resistance but stepped back from the register. The robber scooped up the cash, estimated to be about $61, leaving coins where they were. Then, as he was leaving, he turned and fired a single shot at Hass, striking him just above the navel.

Then he ran out of the door, taking his registration form with him.

Mrs. Hass, meanwhile, having heard the shot, rushed to the office and found her husband.

Perkins township police are searching for the robber.

Kin of Butners dies at Willard

Mother of Mrs. Charles O. Butner, Mrs. Ella Schuster, 82, died Saturday night in Willard Area hospital.

She had been in failing health for several months.

Most of her life was spent in St. Clairsville, where she was a member of St. Mary's Roman Catholic church.

She is also survived by two sons, John, Nashville, Tenn., and William, Denver, Colo., 14 grandchildren, four step-grandchildren and 21 great-grandchildren.

Her husband, William John Shuster, died in 1971.

A funeral mass was said in her church Tuesday morning and burial was in Union cemetery, St. Clairsville.

11

Taylor charges paper with 'negative attitude'

A report by Donald Vanderpool, head of the ambulance service, to village council Mar. 6 touched off an attack by Councilman Michael Taylor on The Advertiser.

After Vanderpool had said "Plymouth is fortunate that it has such a well-run service, technically and economically, compared to what I saw in Florida", Taylor said he welcomed Vanderpool's remarks. Then he observed "there is too much of a negative attitude in the community and most of it comes from The Advertiser."

Mayor Elizabeth G. Paddock, toward whom the slur was directed, objected. She said she has always said, in every formal and informal way, the local ambulance service is without comparison anywhere. "And so is the fire department," she added.

Solicitor Robert A. McKown also held forth for a time.

Administrator James C Root requested 62 hours of overtime, which he has accumulated since he took over the position. It was granted, with the request he turn in any emergency overtime for each payroll period.

The solicitor is to call Eugene C. Gerken, sanitary sewer engineer, concerning his estimate of additional costs for the sewer system of $162,729.18.

McKown questioned several items Gerken included in his detailed account of the sewer construction.

Gerken also stated in his report there is a sum of about $20,000 in claims against the insurance company of Quentin Alderman & Co., Inc., to be settled and that costs of $8,500 he has incurred for legal fees during the litigation should be included and reimbursed when a settlement is made.

At the request of Councilman Ervin Howard the village adminstrator came up with some approximate figures for repaving streets.

The cost of the Square from Route 61 to the bridge will be $15,793; from the bridge to where the concrete stops at an incline in West Broadway, $24,900; an area in Riggs street to Plymouth Locomotive Works, Inc., $1,973; West High street, which carries undue heavy trucks, $7,238; and the area of West High and Bell streets, $1,338.

This totals $51,231, which can be reduced to about $47,000, root said, with various discounts allowable in the work.

At the suggestion of the mayor, the clerk was authorized to write to the First National Bank of Mansfield requesting the properties it has purchased be blacktopped and local parking be permitted.



David Fidler to wed Mar. 31

Mar. 31 has been chosen by Miss Cheryl Ann Bauer, Shiloh, and David Fidler, Shiloh route 1, for their marriage in Trinity Lutheran church, Willard, her parents, the Earl Bauers, Willard route 1, announce.

She is an alumna of South Central High school, employed by Columbia Gas of Ohio, Inc.

A son of the Earl Fidlers, her fiance is also a graduate of South Central High school, self-employed as a carpenter-excavator. He is a grandson of Anthony Fidler, Shiloh route 1.

Newsy notes . . .

The Ernest Burtons spent the weekend in Lexington, Ky., to be with her sister, Mrs. Milton Copland, who underwent surgery.



Mar. 15
William Barnes
Gerald Berberick
Harry Curren

Mar. 16
Mrs. James L. Snipes
Patricia Griffits
Dawn Harpst
Robert C. Wilson
Tony Fenner
Gary Lynch

Mar. 17
Mrs. H. J. Lippus
Laura Worth
Jamie Reffett
Kathy Vanderpool

Mar. 18
Mrs. Earl Sheely
Gerrilynn Hankammer
Troy Hass
Carol Diane Jaynes
Kerien Uzunoff

Theresa Marie Strine
Lee Garber

Mar. 19
The Rev. J. H. Worth
Faith E. Fox
Juanita Farnwalt
Jerry Deskins
Ellen Parrigan
Regina Lewis

Mar. 20
Douglas Wilson
James Jacobs
Brian Scott Clabaugh
Paul Lee Stoodt
Mabel Cole

Mar. 21
Joan Daron
Mrs. Steven Mariott
William Adams
Olga Dininger
Donald E. Fidler
Mrs. Ami Jacobs
Mrs. Larry Berberick
Marshall Rose
Tammy Lynn Vice
L. G. Vanderpool
Mrs. James St. Clair
Lori Sue Hass

Mar. 22
Delbert Henderson
Francis Guthrie
Wedding Anniversaries:
Mar. 15
The Robert Tacketts
The George Ridenours

Mar. 19
The Leonard Wilsons

Mar. 20
The T. L. Hetricks

Mar. 21
The Ralph Thauvettes

Births

An 8 lb. 6 oz. daughter, Jennifer Rene, was born by Caesarian section in Shelby Memorial hospital Mar. 6 to the Douglas A. Dicksons. She is the former Jean Ann Smith, daughter of the Woodrow Smiths, the Charles Dicksons, Mansfield, are the paternal grandparents.

The Kenneth Tuttles, Shiloh, are the parents of a daughter born Mar. 5 in Willard Area hospital.

A daughter was born Saturday in Mansfield General hospital to Mr. and Mrs. Roderick Huston, Mansfield. The paternal grandparents are Mr. and Mrs. Earl Huston, Shiloh.

Cadet Holt on honor list

Cadet Jeffrey L. Holt, son of retired Air Force Master Sergt. and Mrs. Franklin Holt, 223 Plymouth street, has been named to the superintendent's list for outstanding academic achievement and miltary performance at the U. S. Air Force Academy, Colorado Springs, Colo.

Cadet Holt, Class of 1980, will wear the distinctive insignia of a silver star enclosed in a silver wreath in recognition of superior performance.

Upon graduation from the academy, the cadet will be commissioned a second lieutenant and awarded a B. S. degree.

Cadet Holt is a 1976 graduate of Plymouth High school.

Vickie L. Fazzini to get degree

Youngest daughter of the John Fazzinis, Vickie Lynn Fazzini will receive the bachelor of science in education degree when Bowling Green State university conducts its winter commencement exercises Saturday.

She is a 1975 alumna of Plymouth High school.

Here're menus at Shiloh

Here're menus in Shiloh school cafeteria for the week:

Today: Beef vegetable stew, bread and butter, cheese, fruit cocktail, cookie, milk;

Tomorrow: Fish sandwich, tomato or potato soup with crackers, apple, peanuts, milk;

Monday: Chicken sandwiches, buttered corn or beets, fruit mix, Brownie, milk;

Tuesday: Hamburg and noodles, bread and butter, cole slaw, pineapple, milk;

Wednesday: Barbecued beef sandwich, buttered or sweet potatoes, pears, cookie, milk.

WANT ADS SELL!

Ream named to new term

Quentin R. Ream, 1104 Sandusky street, manager of the Willard branch, First National Bank of Mansfield, has been reelected to the borad of control of Willard Area hospital.

FAITH & BEGORRA
what a Sale!



10% OFF
on our entire stock of footwear
Thursday-Friday-Saturday
HOFFMAN'S
34 W. Main St., Shelby
Tel. 342-4271

YOU ARE IN CLOVER WITH THESE
ST. PATRICK'S DAY SAVINGS
20% OFF
All Haggar Slacks
Thursday - Friday - Saturday
LESSEUER'S
Men's Wear
21 E. Main St., Shelby, Tel. 342-6222

WE INVITE you to open your checking account with us. NO account is too large or too small.
Choose the account that best fits your needs.



WUB ACCOUNTS

The Family Bank



Willard United Bank

OFFICES: WILLARD — NORTH FAIRFIELD — GREENWICH
MEMBER FDIC

The ONLY Bank in Huron County opened ALL day Saturday for your convenience

© 1978 General Telephone

The Country's No.1 Bestseller



More things are sold through the Yellow Pages than any other buying guide.

If you think the Yellow Pages is just a listing, think again.

It contains all sorts of information that can be extremely helpful no matter what you're shopping for.

Like, does the place take credit cards? What are their hours? Etc. Etc. Etc.

Maybe that's why more people read the Yellow Pages last year than just about any book published.

Curl up with it the next time you're shopping for something.

GTE GENERAL TELEPHONE

FOODLAND

ST. PATRICK'S DAY FOOD SPECIALS

STORE HOURS
Monday through Saturday
8:30 a. m. to 9 p. m.
Sunday
9 a. m. to 6 p. m.

PLUS **INSTANT BONUS** IT'S AS EASY AS — (SM)

1. SAVE YOUR "INSTANT BONUS" COUPONS IN A HANDY SAVINGS COUPON CERTIFICATE. YOU GET ONE COUPON FOR EACH DOLLAR SPENT. (EXCLUDING BEER, WINE, & CIGARETTES)
2. BRING A FEW CENTS WITH YOU AND YOUR FILLED "INSTANT BONUS" SAVINGS CERTIFICATE (S).
3. NOW TAKE YOUR PICK OF ANY ONE OR MORE OF THIS WEEK'S "INSTANT BONUS" SPECIALS AND TAKE HOME REAL "INSTANT BONUS" SAVINGS! (Each Item Requires One Filled "Instant Bonus" Certificate)

IT ONLY TAKES 30 COUPONS TO FILL ONE CERTIFICATE

Dinnerware FIESTA
JOIN OUR CLUB PLAN & OWN A BEAUTIFUL
20-Piece STONEWARE SET FOR ONLY $22.77 plus tax
CHOICE OF 3 PATTERNS With Completed Saver Card
5-PIECE COMPLETER SETS only $9.95 plus tax
You will have until April 21, 1979 to complete your saver card(s).

KRAFT SLICED DELUXE CHOICE
AMERICAN CHEESE
8 Oz. Pkg. 19¢
IB-1 WITH ONE FILLED INSTANT BONUS CERTIFICATE

BREAST-O-CHICKEN CHUNK LIGHT
TUNA
6½ Oz. Can 8¢
IB-2 WITH ONE FILLED INSTANT BONUS CERTIFICATE

PURE DIGESTIBLE
CRISCO OIL
38 Oz. Btl. 99¢
IB-3 WITH ONE FILLED INSTANT BONUS CERTIFICATE

BIG "G" OAT CEREAL
CHEERIOS
10 Oz. Box 9¢
IB-4 WITH ONE FILLED INSTANT BONUS CERTIFICATE

DISPOSABLE TOWELS
JOB SQUAD
JUMBO ROLL 1¢
IB-5 WITH ONE FILLED INSTANT BONUS CERTIFICATE

DINNER A BELL SKINLESS
WIENERS
12 Oz. Pkg. 38¢
IB-6 WITH ONE FILLED INSTANT BONUS CERTIFICATE

Freshbest PRODUCE

OHIO GROWN WHITE **POTATOES** 20 LB. BAG $1.49

THE EAT ANYWHERE FRUIT GOLDEN RIPE **BANANAS** 4 LBS. $1

FLORIDA WHITE **GRAPEFRUIT** 5 LB. BAG $1.09

GREAT SNACK SALTED **PEANUTS** LB. 89¢

TROPICANA **ORANGE OR GRAPE DRINK** 3 10 OZ. BTLS. $1

YELLOW **COOKING ONIONS** 3 LB. BAG 79¢

MEXICAN FRESH **PINEAPPLE** EACH 89¢

REG. - BBQ or KING SIZE Fritos CORN CHIPS 89c Size 69¢

HEINZ THICK **KETCHUP** 32 oz. KEG 99¢

VLASIC KOSHER **BABY DILLS** 16 oz. Jar 92¢

VLASIC SWEET **BUTTER STIX** 16 oz. Jar 96¢

MEAT DEPT.

DINNER A BELL ASST. VAR. **LUNCH MEAT** LB. PKG. $1.39

Taste the Difference ECKRICH REGULAR, BEEF, JUMBO OR JUMBO BEEF **FRANKS** LB. PKG. $1.48

GOOD ANYTIME **BONELESS HAM** WHOLE OR PORTION LB. $1.59

Taste the Difference ECKRICH SLICED **BACON** LB. PKG. $1.59

Taste the Difference ECKRICH REGULAR, BEEF OR MAPLE **SMOK-Y-LINKS** 10 OZ. PKG. $1.29

TENDERBEST BONELESS BOTTOM **ROUND** IN THE BAG LB. $1.79

HAVE **CORNED BEEF BRISKET** LB. $1.89

DINNER BELL **RING BOLOGNA** LB. $1.89

FLECHTNER IN THE PIECE **BRAUNSCHWEIGER** LB 99¢

TENDERBEST CUBED **BONELESS BOTTOM ROUND** LB $2.59

DINNER BELL **RING LIVER** LB. $1.59

QUICK FIX **HAM SLICES** LB $1.89

DINNER BELL 5 VAR. **BOLOGNA** LB. PKG. $1.59

TENDERBEST **CUBED STEAK** LB $2.19

DINNER BELL **COOKED HAM** 6 OZ. PKG. $1.59

FULL **HALF HAM** LB. $1.69

LONGHORN IN THE PIECE **COLBY CHEESE** LB $1.99

CLAUSSEN WHOLE OR SLICED **DILL PICKLES** QT JAR $1.29

AMERICA'S FAVORITE! **TIDE** DETERGENT 171 OZ. FAMILY SIZE $4.99

RICH TASTING **NESCAFE** INSTANT COFFEE 10 OZ. JAR $3.99

TREESWEET FLORIDA **ORANGE JUICE** 46 Oz. Can 89¢

JOAN OF ARC FANCY LT. RED **KIDNEY BEANS** 30 oz. Can 49¢

WORKS IN DRYER, TOO! **STA-PUF** FABRIC SOFTENER Gal. Jug $1.19

IN FAIRNESS TO ALL OUR CUSTOMERS- QUANTITY RIGHTS RESERVED

FOR COOKING AND CREAMING **MILNOT** 2 14½ oz. Cans 79¢

ALL VARIETIES NABISCO **GRAHAM CRACKERS** 16 oz. Box 89¢

GOOD WITH PEANUT BUTTER FIRESIDE **SALTINES** Lb. Box 49¢

TREESWEET WHITE **GRAPEFRUIT JUICE** 46 oz. Can 69¢

SWEET - DELICIOUS FOODLAND **APPLESAUCE** 2 16 oz. Cans 69¢

FOODLAND SMOOTH or CRUNCHY **PEANUT BUTTER** 18 oz. Jar 99¢

FRESH! FOODLAND **CAKE DONUTS** Pkg. of 12 59¢

HEINZ NICOLE'S SPLIT TOP **OATMEAL BREAD** 16 oz. Loaf 63¢

COUPON ONE COUPON PER CUSTOMER Expires Sat., Mar. 17, '79
KEEBLER LIMIT 1 Double Nutty Peanut Butter Sandwich Cookies 12 oz. pkg. 68¢
1 GOOD AT FOODLAND MARKETS ONLY 10

COUPON ONE COUPON PER CUSTOMER Expires Sat., Mar. 17, '79
KEEBLER DBL. CHOCOLATELY ELFWICH Cookies 14 oz. Pkg. 78¢
2 LIMIT 1 GOOD AT FOODLAND MARKETS ONLY 10

COUPON ONE COUPON PER CUSTOMER Expires Sat., Mar. 17, '79
BIG "G" COCOA PUFFS 12 oz. Box 98¢
3 12503200 LIMIT 1 GOOD AT FOODLAND MARKETS ONLY 12

COUPONS & PRICES GOOD THRU WEEK ENDING MARCH 17

DAIRY

ROBBEN FLEE ICE CREAM ½ Gal. Ctn. $1.19

LONGHORN HALF MOON SLI. COUNTY LINE CHEESE Lb. $1.99

DAIRY FRESH SOUR CREAM or CHIP DIP 8 oz. Tub 39¢

PLAIN or PEANUT M & M's 15 oz. Pkg. $1.99

GLENDALE STRAWBERRY PRES. 32 oz. Jar $1.37

RALSTON PURINA CAT CHOW 22 oz. Box 73¢

FROZEN FOOD

RICH'S WHITE BREAD DOUGH Pkg of 2 Loaves $1.17

Tony's OVEN READY SAUS. & PEPPERONI 13½ oz. Size / SAUS. & MUSHROOM 13¾ oz. Size PIZZA EACH $1.59

MRS. PAUL'S ONION RINGS 9 oz. Pkg 59¢

ORE-IDA POTATOES O'BRIEN 2½ LB. BAG 77¢ / TASTE O LAY MICE PUDDING 8 OZ. 48¢

MARZETTI SLAW DRESSING 16 oz. Jar $1.27

NON FOOD

WITH FLUORIDE AIM TOOTHPASTE 6.4 oz. Tube 99¢

FRESH MINTY TASTE LISTERMINT MOUTHWASH & GARGLE 32 oz. Btl. $1.69

MEDIUM REG. or SPICE SPEED STICK DEODORANT 2.5 oz. Stick 99¢

REACH TOOTHBRUSH 79¢

Girls fall out, 47 to 36

Buckeye Central girls ousted Plymouth from the 1979 Class A basketball playdowns at New Washington Mar. 6.

The score was 47 to 36.

Plymouth was beaten at the foul line.

Plymouth trailed at every stop, despite a 16-point performance by Linda Osborne.

Karen Brause scored 23 and Melissa Fike 20 for the winners, who had only four scorers.

Lineups:

Buckeye Central	fg	ft	tp
Fike	7	6	20
Brause	7	9	23
Montgomery	0	1	1
Keltres	1	1	3
Kaple	0	0	0
Totals	15	17	47
Plymouth	fg	ft	tp
Howard	2	0	4
Osborne	8	0	16
Noble	2	0	4
Briner	3	0	6
Garrett	1	0	2
Brooks	1	0	2
Thornsberry	1	0	2
Totals	18	0	36

Score by periods:

P	6	10	6	14	– 36
B	8	13	16	10	– 47

Fifth graders win second league title

Fifth grade Vikings, 20-1, grabbed their second league championship in a row Friday night, beating Jimmy's Cafe, 26 to 25. Fourth grader Steve Hall led the attack with 14 points.

On Mar. 7, they won the John Sherman tournament in overtime, 28 to 27, against Jimmy's Cafe.

They won their first game in the Mansfield Friendly House tournament against Ranchwood, 46 to 12.

Sixth grade Vikings, 22-5, ran into a bad week, dropping three games in a row. On Mar. 7 they were defeated in the John Sherman championship tournament by the Friendly house All-Stars, 37 to 27. Friday night, for the Friendly House championship, they were defeated by the AFL-CIO, 27 to 23. The Vikings shot poorly from the foul line and had six points taken from them for steps taken before their shots. The vikings ended regular league play with a record of 11-2. Leading scorer in the Friday night game was Brent Secrest with eight points.

Saturday morning they were defeated in the first game of the Friendly House spring tournament by Ron's Litho, 42 to 39. The Vikings failed to score a single point on "one and one" fouls. Viking center, Billy Anspach, led the scoring with 16 points. Teammate Tim Scott chipped in with 12 and Albert McKinney came off the bench for eight.

Both Viking teams will be in the Plymouth tournament which starts Thursday.

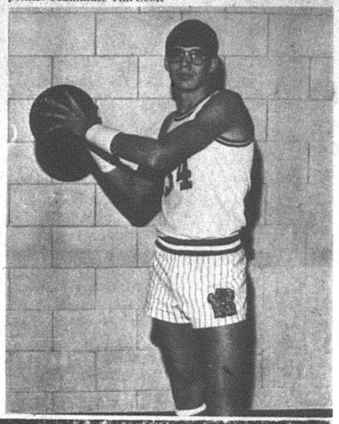

Schuller, Ream on 2nd team

Plymouth was shut out of the 1979 all-Johnny Appleseed conference basketball selections

Ron Schuller, 12th grader, closed out his schoolboy career in loss to New London during sectional play. But Johnny Appleseed conference coaches recognized how much he contributed to Big Red play by choosing him for the second team in the all-conference selections. He plans to turn out for Coach Dave Dunn's baseball team

Ron Schuller, 12th grader, and Jeff Ream, 11th grader, were accrded second team selections.

First team choices:

Brent Yates and Wes Lammon, Lexington; Scott McMillan, Ontario; Mike Dennis, Loudonville; Jay Guth, Doug Ute and Bruce Harter, Ontario.

Second team choices:

Greg Junk, Lexington; Tom Briner, Ontario; Brian Stimmell and Fred Stimpert, Crestview, and Schuller and Ream.

Honorable mention:

Dave Dunlap, Lexington; Jeff Arbogast and Jay Brokaw, Clear Fork; Eric Haudenschild and Jim Grassman, Loudonville.

Among girls, only Pamela Howard of the Big Red got any notice at all. She was accorded honorable mention.

First team selections:

Vicki Smith, Lexington; Kim Strickler, Ontario; Tammy Luers, Clear Fork; Lori Black and Cherri Kick, Loudonville.

Second team choices:

Teresa Box and Lore Whitney, Lexington; Jan Urwin, Ontario; Mary Ramsey, Crestview; Lorna Mumper, Loudonville.

Honorable mention:

Marty Bechtler and Andrea Moyer, Lexington; Miss Neal, Ontario, and Miss Howard.

TIRE BARGAINS

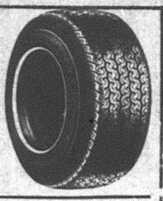

ALLRAY 4 PLY POLYESTER Tubeless Blackwall

B-78-13	$22.00
E-78-14	$24.00
F-78-14	$24.00
G-78-14	$24.00
5-60-15	$22.00
G-78-15	$24.00
H-78-15WW	$28.00
L-78-15WW	$30.00

All Tires Plus F.E.T. of $1.71 to $3.77 each

Whitewalls $2 more per tire

REMINGTON Steel Radial Whitewall

BR-78-13	$39.96
ER-78-14	$44.96
FR-78-14	$46.80
GR-78-14	$51.23
HR-78-14	$53.53
GR-78-15	$51.84
HR-78-15	$54.53
JR-78-15	$58.75
LR-78-15	$59.90

LONG TIKE LIFE WHEEL ALIGNMENT

$10.95 Most Cars

Add $2 for air

PARTS EXTRA IF NEEDED



Prevent excessive tire wear and damage to front end parts

B.F.Goodrich

Hicks & Martin Auto and Home

Main and Broadway, Shelby, Tel. 342-2906



Serving the Plymouth-Shelby Area with Loving Care since 1931

168 West Main Street, Shelby, Tel. 342-2551

CINEVUE

PREMIERING THIS WEEK

SLAM-BANG ACTION...

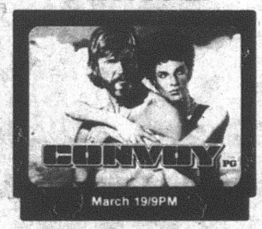

March 19/9PM

See exclusive first-run Hollywood movies in your home! For installation call

935-7333

DON MURRAY

UP TO $350 OFF

ON AMERICA'S BEST-SELLING PICKUP



FORD EXPLORER SPECIAL

DON MURRAY FORD MERCURY

40 Mickey Rd. Shelby 526-4100

Goodyear Lets The Good Deals Roll!



POLYESTER RADIALS

$22 A78-13 blackwall plus $1.63 F.E.T. and old tire depending on size

Power Streak 78

- All polyester cord body
- Six-rib road-gripping tread
- Dependable Goodyear quality

Whitewalls $3.00 more

$27.75 5.60-15 Blackwall plus $1.58 F.E.T. and old tire

$29.00 E78-14 Blackwall plus $2.03 F.E.T. and old tire

$33.50 G78-14 Blackwall plus $2.38 F.E.T. and old tire

OTHER SIZES AT SIMILAR LOW PRICES

Whitewall Size	OUR PRICE	Plus F.E.T. and old tire
ER78-14	$75.00	$2.38
FR78-14	$78.50	$2.55
FR78-15	$80.50	$2.55
GR78-14	$81.75	$2.65
GR78-15	$84.00	$2.73
HR78-15	$90.25	$2.96
JR78-15	$93.75	$3.14
LR78-15	$96.75	$3.30

$66 BR78-13 whitewall plus $1.98 F.E.T. and old tire

Custom Tread Radial Whitewalls

- Double steel cord belts for strength
- Ride-cushioning polyester cord body
- Popular 78-series

Confidence Starts Here GOODYEAR

MODERN TIRE MART INC.

67 N. Gamble St. Tel. 342-6186

Shelby, O.

Mon. — Fri. 8 to 5 Sat. 8 to 12 Noon.

"We're redoing our home in exciting Styleline® Phone colors."



Whether you're redecorating your present home or moving into a new one, you might want to stop into a GTE Phone Mart for some colorful new ideas.

Our Styleline Phone Line is inspirational. Not only does it offer you the biggest selection of colors anywhere, but also the most fashionable ones.

With all the latest decorator colors (like tangerine, espresso brown and electric blue) to match or accent your wildest color schemes.

Then once you choose the colors that excite you most, you can just take your new phones home with you. And feel extra good about them when you do.

Because, more than just a phone store, we're your phone company.

Put a new phone in your life.

GTE PHONE MART

29 West Main, Norwalk

CHURCH NEWS

Methodists . . .

Young United Methodist Women will meet today at 9:30 a. m. in the Plymouth church for their regular monthly meeting. In addition to their year-around quilting projects, the women will make Easter candy. The candy consists of solid suckers and bunnies made of colored, white or milk chocolate. Orders will be taken beginning Mar. 18 by calling Mrs. Paul Long, Jr., 687-6221; Mrs. Thomas Myers, Jr., 687-6845; or Mrs. John H. Hutchison, Jr., at 687-6242.

Third evening Lenten service of the Plymouth charge, United Methodist church, will take place there Sunday at 7:30 p. m.

Speaker will be Dr. Charles Munson, professor of practical theology, Ashland Theological seminary. Dr. Munson is in wide demand as a speaker in churches of the Brethren church, of which he is a member, as well as in churches of various denominations in the Ashland area and in Ohio. Dr. Munson has been the speaker for a week-long series of services this week in Justus United Methodist church, Canton district, East-Ohio conference.

A free will offering will be received. Refreshments will be served.

Fourth in the series will be "men's night" and men of the parish and of Plymouth and Shiloh will be special guests for the evening. It will be a night of music provided by men, Michael McFarren and Rex Kilgore of Plymouth. This service will be in Shiloh United Methodist church. The parish council on ministries encourages all men to come. Men of the parish are to invite other men to join them in this special Lenten evening service.

Trustees of the Shiloh church will meet in the church school rooms Monday at 7:30 p. m. Members for 1979 include Mr. and Mrs. Alan Chandler, Mrs. Dean Hall, John Barnhart, Mrs. Harvey Yost and Robert Dawson.

Plymouth United Methodist Women will conduct the regular monthly business meeting Tuesday at 1:30 p.m. in the home of Mrs. Ray Dininger, Sandusky street.

Shiloh United Methodist church's administrative board will conduct its business meeting in the church school rooms Tuesday at 7:30 p. m. Members of this board for 1979 include G. Deming Seymour, chairman; Harold E. Daup, vice-chairman; church school superintendent, Mrs. Russell J. Moser; financial secretary, Mrs. John Barnhart, and the pastor. At large members of the board are Mrs. Marion Baker, Mrs. Alan Chandler, Mrs. Harold Company, Mr. Moser, Mrs. Dwight Humbert and Woodson W. Arnold.

Mansfield District United Methodist Women will conduct their spring meeting in the Central United Methodist church Thursday from 1-3 p. m.

Mrs. Francis Kearns, wife of the retired bishop of the East Ohio conference, will speak.

Lutherans . . .

Second session of the Lenten affirmation of faith program in First Evangelical Lutheran church will take place today at 8 p.m.

Church council met Sunday evening to consider a lengthy agenda, including building repairs and church finances. A spring cleanup will be conducted later.

Special Good Friday services will also be conducted.



What of new shopping malls? How does small town cope?

By AUNT LIZ

All of us sit around and try to figure out how to keep a small community going: provide parking which brings in customers and ultimately brings in more tax money.

It is kind of a losing battle. Every community within a 40-mile radius of us is having the same problem, and some are not exactly villages; they have populations up to 20,000 or so.

Last week really did it to the whole area. A Cleveland store opened in Sandusky. We already have Richland Mall, which has taken its toll from local business.

What is going to happen is the battle between the two malls.

I sat across the table at a luncheon the other day from a lovely lady and she simply said one was better than the other. Which one, I do not think I should say. But one shopping mall is going to lose to the other, while meanwhile the local businesses lose to both.

Granted, we all must visit a mall for certain things we cannot find locally, but how hard do we all look for the things which are readily available at home? Part of it is laziness, and no one really looks.

A long time ago I saw this coming and figured the best way a small community could survive was with good housing and good people who worked some other place – a real bedroom community – and that is exactly what is happening to us. A nice part-time business can survive nicely so long as it is not the sole income of a family, except for some major businesses which each community must have. I will use a good grocery store as an example.

Still we have people who do their grocery shopping elsewhere. Sure, they get a thing or two cheaper, but add up the gas it takes to get there and how much have you saved? I am very guilty of this because I might want an odd-ball thing that is simply not available locally, like chutney. I also know that the beef and chicken cubes I like are not here, which means I jaunt to the city, I can find them.

What it all boils down to is that our little communites are not doing too well and will continue along this line until all the people pitch in and support it all.

There is one big catch to it all.

As businesses go downhill and there is less tax revenue in a community to pay for essential services, somehow the moola has to come from some place. And where is that? It is all of us.

This could most likely be developed into some kind of a thesis for a graduate student. What happens to a small town with two good shopping malls within less than an hour's driving time?

Those large chains found a real market and the small communities have the burden and if anyone can come up with an answer to it, I would welcome it. Officials in our village can yip by the hour about improving the community, and this I do listen to, but I always want to ask "Where does your wife do her major shopping?" But being chicken, I do not.

And speaking of chickens, they are in style right now. Chicks are very versatile. Ask one, and he or she will say no we are not—we want to survive. They do not want the reputation.

Try this.

Start with about a three pound bird. Cut in serving-size pieces. Dredge it in flour which is nicely seasoned with salt and pepper. Brown it nicely in whatever you brown with. Put it into a casserole.

To this you add about a half cup of sliced mushrooms with a cup each of sour cream and of water and a fourth of a teaspoon of thyme. Pour it over the chicken, cover closely with foil and bake away at about 325. Check after a bit with a fork and see if the chicken is tender. Then it is ready to eat. Because of the sauce involved, prepare a little rice to go with it.

Moody to talk to PHS pupils

Columbus Mayor Tom Moody will address 94 Plymouth High school 12th graders Wednesday at Richland county's annual Youth Government day. Mayor Moody's keynote presentation will be first on the agenda of a full day of activities to be conducted at the Mansfield OSU-NCTC Campus.

In attendance at Youth Government day will be all 12th graders from the Clear Fork, Crestview, Lexington, Lucas, Madison, Ontario and Plymouth Local schools.

Here're menus this week —

Here're menus for senior citizens' luncheons in St. Joseph's Roman Catholic church for this week.

Mrs. W. H. Walker, Tel. 687-1474, will take reservations.

Tomorrow: Creamed tuna fish with noodles, peas, bread and margarine, fruit, milk;

Monday: Corned beef casserole, noodles, spinach, bread and margarine, fruit, milk;

Tuesday: Ham, potatoes, cabbage, carrots, bread and margarine, fruit, milk;

Wednesday: Macaroni and cheese, cole slaw, lima beans, bread and margarine, pudding, milk;

Thursday: Porcupine balls, parseleyed potatoes, corn, fruit, bread and margarine, milk.

You don't have to be Irish
TO APPRECIATE THESE ST. PATRICK'S DAY SAVINGS

All Regularly Priced Fabric
10% OFF
(excluding ultra-suede)
Thursday - Friday - Saturday
(with this coupon)

NEW LOOK / FABRIC SHOPPE
40 N. Gamble Shelby
• COMPLETE FABRIC & NOTIONS
• SINGER SEWING MACHINES
• SEWING LESSONS
master charge
Tel. 342-4171
BANKAMERICARD

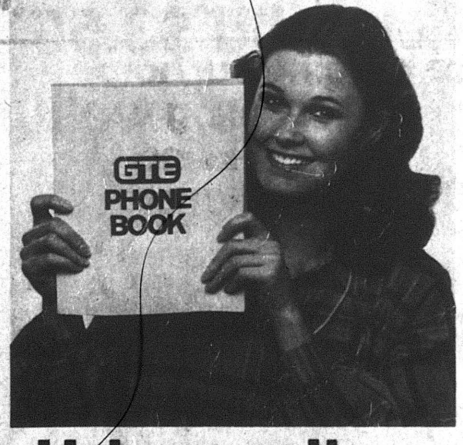

Help us write the book again.

Your new telephone directory is going to press very soon. So now's the time to make any changes you'd like in the way you're listed.

Is your name shown the way you want it to be?

Would you like a listing for another member of your household (your spouse or kids or relatives or in-laws)?

If you'd like to make any changes or add a dual name listing, now's the time to do it.

Just call our business office and find out what the charges are, if any.

GTE
GENERAL TELEPHONE

HARDWARE WEEK HARDWARE WEEK HARDWARE WEEK HARDWARE WEEK HARDWARE WEEK HARDWARE WEEK

HARDWARE WEEK

AT YOUR PARTICIPATING TRUE VALUE HARDWARE STORE

True Value HARDWARE STORES



SERVESS T.M.
Handle folds for compact storage
19-IN. 3-HP ROTARY MOWER
Powerful Briggs & Stratton engine starts easily. Wheels adjust to two cutting heights. Austempered steel blade with exclusive shear-pin adapter protects crankshaft. 6-inch wheels. Handle folds. Assembled. 40-199
84.99

RAY-O-VAC
4-PAK BATTERIES 77¢
Choose C or D size. For large toys, radios and flashlights. 1C-2D-4

SERVESS
BOW RAKE 4.99
14 welded teeth effectively grab and gather. Ash handle. SB14CS

True Temper
HOE SCUFFLER 4.99
Great multi-purpose tool. Swivel-motion weeds, cultivates, aerates. SCU6

SERVESS 2 PLY VINYL HOSE 50 ft
50-FT. VINYL GARDEN HOSE
Economical yet durable. Ideal for home lawn and garden use. ½ inch inside diameter. Brass couplings. Coils easily. Yellow. SZ25-50
SERVESS 3.29

True Temper
LAWN RAKE 4.99
22 tempered steel teeth with spare bar for flex. 52-in. wood handle. SL72

STORM KING 3.33
STORM DOOR CLOSER
For wood or metal doors. 1-pc. aluminum tube. Adjustable close speed. 105C

Not Rust
2.29
X-O* RUST SPRAY ENAMEL
Rust inhibitor. For metal or wood, concrete in doors or out. 16 fl. oz. XO

5.99
PULSATING SHOWER HEAD
With pulsating, regular and combination spray massage adjustment. Ideal for tired, aching muscles or quick pick me up. Installs easily on all ½ in. arms. 158C

SNAPIT 1.99
WORK LITE ADAPTER
Converts 2-wire extension cord to work light. 6 ft. cord. UL listed. 7429-6

TRU-TEST
LAWN FOOD 25-4-8
TRU-TEST Supreme 4.99
SUPREME LAWN FOOD
Contains slow-release nitrogen for prolonged balanced feeding, healthier lawns. 25-4-8 26-3-3

Red Devil 4.99
FLAT PAD PAINTING KIT
For professional-looking paint jobs. Less dripping and splattering. Kit includes 9-inch pad and specially-metered tray for even-paint distribution. 3973PR

WELLS LAMONT
LADIES' 99¢ pair
GARDEN GLOVES
Pretty flower-print gloves of cotton blend, for yard, garden. 203

HARDWARE WEEK HARDWARE WEEK HARDWARE WEEK HARDWARE WEEK HARDWARE WEEK HARDWARE WEEK

MILLER'S
True Value HARDWARE STORES
5-9 E. Main St.
687-4211

16 men initiated by Lions club

Sixteen members were formally inducted into the Plymouth Lions club last night by senior deputy district governor Gregg Maxwell.

These are Charles Woodmansee, Eldon Burkett, David Gibson, Miles Christian, Douglas Staggs, Ivan Hawk, William Ross, William Dent, Adam L. Mumea, Fredrick E. Ford, John Fazzini, Sam Katieb, Peter Haver, Bradley Ream, Lawrence J. Root and Dr. James Holloway.

Members of the Ontario club were guests.

The Mar. 28 dinner meeting will be Ladies night.

Annual election of officers is set for the Apr. 11 meeting.

The nominating committee is Ronald D. Mumea, Eric J. Akers, James Fleck and Don M. Echelbarger.



Police Chief W. Robert Seel and Delbert Hass spent the weekend in Pontiac, Mich., where they attended a tractor pull at the Silver Dome.

Mr. and Mrs. John Fazzini drove to Bowling Green Sunday to visit their daughter, Vickie. She has accepted a second grade teaching position in Monroeville Elementary school and will begin Apr. 11. On their way home, the Fazzinis visited their daughter and son-in-law, Mr. and Mrs. Jeffrey Hall, Fremont.

Mr. and Mrs. Ivan Hawk were among the guests Sunday at the 25th wedding reception of Mr. and Mrs. Charles Kernes, Bolivar. He is Mr. Hawk's nephew.

Mrs. Roger Gayheart and her daughter, Shelby, visited her sister, Mrs. Ronald Predieri, Monday.

Mr. and Mrs. Jack Shaffer and Mrs. Georgia Striker, Shelby, were Sunday afternoon guests of Mr. and Mrs. Harold Shaffer.

Mrs. C. R. Archer visited her daughter and son-in-law, Mr. and Mrs. Charles Butler, Bellville, last week. This weekend her son and daughter-in-law, the William Archers, Ft. Wayne, Ind., will be here.

The Philip Fletchers, Mansfield, were Sunday dinner guests of her parents, Mr. and Mrs. G. Thomas Moorw. Later her brother and sister-in-law, Mr. and Mrs. Richard Mitchell, Willard, visited with them.

Mr. and Mrs. Wasson Smith and their son, Thomas, Bexley, visited her sister and brother-in-law, the R. Harold Macks, and her father, Paul Webster, last week.

Mr. and Mrs. Charles Hanline spent several days in Milwaukee, Wis., last week. Their daughter, Karen, teaching in Zanesville, spent the weekend with them.

Mr. and Mrs. J. Harris Postema spent last week in Medina taking care of their grandchildren, Karen and Craig, while their parents, Mr. and Mrs. Russell Easterday, were vacationing in Palm Springs, Cal.

Everett Eckstein attended the meeting of the Ohio Archeology society, of which he is a member, in Columbus Sunday. Later he drove to Hocking State park for the rest of the day.

Dish cloths and popcorn will be sold by members of Reach Out 4-H club, who met Mar. 12 at the home of the Homer Baldridges. Seventeen members, a guest and three advisers attended.

Members discussed what to do about litter along roadsides.

"Are Your Senses Working?", a health game, was played.

Health and safety talks were given by Stephanie Wells, "Safety Around the Stove"; Shelley Ousley, "Colds"; Marla Ousley, "Sunburn Cookou"; Ronald Fulty, "Home Safety"; Janet Tucker, "Those Yellow Flames"; Lori Kessler, "Safety in Case of a Tornado".

Miller's
Gift Department
Bridal Registry

Teresa Hopkins
and
David Osborne
March 24

Yvonne Buurma
and
Bill Farber
May 11

Rebecca Miller
and
Glenn Babcock
May 26

ST PATRICK'S DAY SALE

Thursday — Friday — Saturday

COUPON SAVINGS
Clip 'n' Save
10%
on all wearables
(except items which are already on sale)

The Style Shop
36 E. Main St., Shelby
Tel. 342-3936

We're giving away

$350

in increments of $3.50 apiece!

To the first 100 non-subscribers who call at The Advertiser office with this advertisement and $3.50 in cash, check or stamps, we'll send a year's subscription.

Offer expires Mar. 31, 1979.

THE PLYMOUTH
Advertiser

Boyd Clark dead at 88

Uncle of Reed White, Boyd H. Clark, 88, died in his sleep Friday in Lakeland, Fla.

Mr. and Mrs. White had dinner with him Thursday night while en route home from spending the winter in Florida.

Mr. Clark was a life long resident of New Haven township, where he farmed until he retired. He was a member of New haven Methodist church.

He is also survived by his wife, Hallie; three daughters, Mrs. Irene Dickinson, Amherst; Mrs. Kathryn Baxter, Willard, and Mrs. Trinna Vogel, Newark; a sister, Mrs. Mildred Crouch, Palm Springs, Cal., 10 grandchildren and a number of great-grandchildren.

Funeral services were conducted Tuesday in Willard by the Rev. R. J. Buchanan. Burial was in Maple Grove cemetery, New Haven township.

Newsy notes...

The Michael McFarrens and the William Housers visited Mrs. McFarren's parents, Mr. and Mrs. Richard Edgerton, Wadsworth, Sunday.

Twentieth Century circle met at the home of Mrs. Carl Willford Monday night. The musical program was presented by Mrs. John H. Hutchison, Jr., and Mrs. Lawrence J. Root.

Legion sets annual dinner

Ehret-Parsel Post 447, American Legion, will have its annual birthday dinner Saturday at 6:30 p. m.

All food will be furnished by the post to members and social members. Reservations must be paid by tomorrow night.

Members are invited to join the post's golf league, which will play on Monday evenings at Cranberry Hills, New Washington.

SUPER SALE

Sales Drive Special '79 Bobcat. Best equipped Bobcat ever—now with Sales Drive Special Package at special discount.



MERCURY BOBCAT RUNABOUT

Sales Drive Special Package*
Package includes: • Deluxe interior trim • Dual racing mirrors • Sports instrumentation

*Available as a package only on Bobcats equipped with 2.3 litre overhead cam engine.

Sales Drive Special '79 Monarch. Classic styling, Ride-Engineered. Now with Sales Drive Special Package at special discount.



MERCURY MONARCH 2-DR.

Sales Drive Special Package*
Package includes: • Vinyl roof • Styled steel wheels with bright trim rings • Tu-tone paint • Color-keyed bodyside molding • Accent stripes • Bumper Protection Group

*Available as a package only on Monarchs equipped with 4.1 litre 6-cylinder engine.

FORD MERCURY

CY REED'S

MERCURY — FORD SALES

Rt. 224, Willard Tel. 935-1638

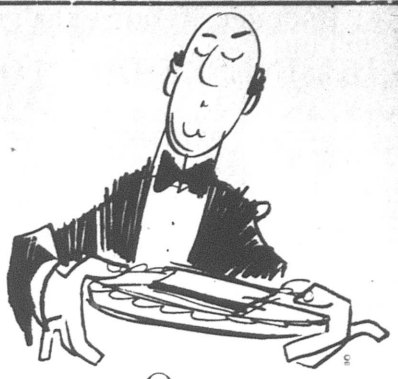

Our checking account

is on the house.

To Senior Citizens who have had their 65th birthday.

We're serving up the most tempting checking account by far. IT'S FREE. You don't pay for a thing. There's no monthly service charge. No fee for the checks you write. No minimum balance. It's scot-free! Monthly statements. Even a handsome checkbook cover. It's all on us!

2nd NATIONAL BANK
Member F.D.I.C.
"WHERE YOUR MONEY MATTERS"
Tiro - Bucyrus

IMMEDIATE CASH FOR SILVER, GOLD, OLD COINS WANTED

Also buying diamonds, pocket watches

One Day Only at
L-K Motel
Rt. 224, Willard
Room 17
Buying Friday, Mar. 16,
9 a. m. to 6 p. m.

U. S. Gold Coins WANTED

Paying $100 each and more for $1 gold coins
$75 each and more for $2.50 gold coins
$250 each and more for $3 gold coins
$6,000 each and more for $4 gold coins
$85 each and more for $5 gold coins
$130 each and more for $10 gold coins
$260 each and more for $20 gold coins
$1,500 each and more for $50 gold coins

One Day Only at
L-K Motel
Shelby
Room 25
Buying Saturday, Mar. 17,
9 a. m. to 6 p. m.

BUYING

- Rare coins
- Proof sets
- Sterling silver
- Hummel figurines
- Antique jewelry
- Nazi items
- Antique guns
- Swords
- Dental gold
- Scrap gold
- Diamonds
- Pocket Watches
- Old table lamps with glass shades
- Class rings
- Old music boxes

Indian pennies, 30¢ each
V nickles with dates, 20¢ each;
war nickles, 1942-1945, 25¢ each;
Buffalo nickles with dates, 10¢ each;
Canadian silver before 1967, $3 for each dollar face

U. S. Silver Dollars dated 1935 and before

$5.50 each and up

COIN BUYERS

P. O. Box 5193 Youngstown, O., 44514

We reserve the right to refuse all excessively worn or damaged coins

WISE SHOPPERS LOOK HERE FIRST!

A BUSINESS DIRECTORY

Thomas Organs with "Color-Glo", Story & Clark, Kimball, and Kohler & Campbell Pianos. See them at TANNER'S PIANO & ORGAN SALES, 2 miles south of Attica. tfc

PLUMBING
Complete Plumbing & Heating Service. PLUMBING & HEATING, 259 Riggs St., Plymouth, O., Tel. Leonard Fenner 687-6935.
Backhoe Service

DR. P. E. HAVER
Optometrist
Glasses ans Hard and Soft Contact Lenses
New Hours
Monday, Tuesday and Friday 8 a. m. to 5:30 p. m.
Wednesday 8 a. m. to 5:30 p.m. and 7 to 9 p. m.
Saturday 8 a. m. to 3 p. m.
Tel. 687-6791
for an appointment.
13 W. Broadway, Plymouth

GETTING MARRIED? See quality wedding invitations andannouncements at The Advertiser. Ready service at prices you can afford. tfc

HOME INSULATION. For free estimates, Tel. Charles Harvey, 935-1087 or Steve Garrett, 935-0489 COLLECT. 19p-tfc

WATCH and jewelry repair overhauling regulating, ring sizing, ring prong rebuilding - all your service needs taken care of by a trained and skilled jeweler. All work done in the store. Farrell's Jewelry, 9 E. Maple St., Willard. Tel. 933-8421 tfc

INTERIOR AND EXTERIOR PAINTING: roofing, spout- and masonry work. Kilgore Bros. Tel. 752-8922. tfc

TRENCHING and backhoe service. Tel. 687-7053, 935-3444 or 744-2207. Gregg Sherck, operator. tfc

APPLIANCE REPAIR: All brands of washers, dryers, ranges, refrigerators and freezers. Call Dick Helman, Tel. 935-5892. 8,15,22,29c

FOR SALE: Electric motors, several sizes, used, all in working condition. See at 14 East Main street. tfc

Carpets Vinyls
(Domco, Armstrong, & Congloleum Vinyls)
Paints (Custom Colors)
Varnish & Stains
Dry Wall Products
Contractors' Prices
ROW'S CARPET
Rt. 224, Willard
Tel. 935-8233

All Types Of
PRINTING
Tickets - Programs
STATIONERY
BUSINESS FORMS
COMPLETE LINE OF
Wedding Stationery
Shelby Printing
17 Washington St., Shelby, Ohio
PHONE 342-3171

LEGAL NOTICE
The undersigned is offering 160 acres of land located in Plymouth Township for sale. This land abuts on Henry Road in Plymouth Township and is in the estate of Foster Fackler, deceased.
Any one interested may submit a sealed bid on the same to W. R. Morris, 23 W. Main, Shelby, Ohio 44875, Executor, by April 2, 1979, at one o'clock P. M.
Seller reserves the right to reect any and all bids.
A check for $500.00 must accompany each bid to guarantee that the bidder will enter into a contract should his or her bid be accepted.
W. R. Morris, Executor of Foster Fackler Estate
15,22,29c

SAVE Big! Clean rugs and upholstery with Blue Lustre. Rent electric shampooer $2. Miller's True Value Hardware. 15c

ERA
ELECTRONIC REALTY ASSOCIATES
Featuring the Buyer Protection Plan

Picturesque setting highlights this three- bedroom, remodeled older home at the edge of Plymouth. Owners want to leave area. Four acres go with this home and it is priced to sell.
Living in the grand style accompanies this five bedroom, two bath colonial style home on eight acres. Willard School district for you basketball fans.

NEEDED
Building sites in country and Farms for active customers.

Zerkle Real Estate
Howard R. Zerkle, Broker
Willard, Ohio 44890
Tel. 419/935-1241
Complete Real Estate Service
Dorothy Hedeen 687-3435
John Hedeen 687-7791
Sarah Horton 687-5115

LADY would like ride to Shelby at 6:30 a. m. Tel. 687-3195. 15p

FOR RENT: Two bedroom mobile home. No pets. Tel. 687-7405 evenings. 15p

FOR RENT: Furnished apartment, deposit required. No children or pets. One or two adults. Tel. 687-2691.15c

FOR SALE: Boat, motor, trailer. 1960 15-ft. fiberglass boat. 1956 30 HP Evinrude motor. All in good working condition. $250. Tel. 687-2533. 15c

WANT ADS SELL!

INVESTORS WANTED. $1,000 minimum. New business. Plymouth area. Write 225 Riggs St., Plymouth, Ohio 44865. 22,1,8,15p

WANTED TO BUY standing timber and veneer, 10 acres or more. Cash prices. Call or write Roland Miller, Rt. 1, Butler, Ohio 44822, Tel. 419-883-2758. 22,1,8,15c

WILL PLOW driveways, sidewalks. Adult. Competitive price. Tel. 687-8195, Larry Justice. tfc

ALWAYS SHOP AT HOME FIRST

GARAGE SALE: Mar. 15, 16, 17, 61 South, left on Opdyke Road. Watch for signs. Large sale, heated garage, new and used items, good clothing, men's, women's, teens, children's, many sizes. Knick-knacks, dishes, some furniture. 15p

CONDON REAL ESTATE

PLYMOUTH

Near Tiro. Two bedroom one story on two acres. Basement, small barn and chicken coop. $16,000.

Mobile home 10 x 50, all furniture included, two-car garage with upstairs and bath. On nice lot with fruit trees.

Three bedroom, new carpet in living room, dining room, bath and kitchen. Basement, new gas furnace. $19,900.

Two bedroom home stove. Basement, fuel oil furnace. Low heating bill! Two car garage. Nice location. A nice house for a small family and priced at only $14,900.

Duplex with two bedrooms in each apartment. Basement, gas and electric heat. On corner lot with extra lot. Separate utilities.

1976 Patriot Mobile Home, 14 x 64, two bedrooms. Carpet throughout. In "like new condition". Immediate possession. Some furniture included. $11,000.

Three or four bedrooms. Carpet in living room and bedrooms. New wiring. Aluminum siding. Large lot. Only $13,000.

Brick duplex. One three-bedroom and one one-bedroom apartment. Basement, gas furnace. A good buy at $16,000. Will consider land contract.

Beautiful split level at edge of Plymouth on six acres. Three bedrooms, 2½ baths. Gas furnace. Central air. Garage with black top drive. Call Virginia McKown 342-3111 on this one.

Two bedroom mobile home on 75 x 120 lot. Stove, refrigerator, washer and dryer. $6,400.

Duplex with two bedrooms in each apartment. Private entrance. Basement, new gas furnace. On two acres. Only $19,900.

Nice family home includes four bedrooms with full bath up, four rooms and half bath down. Full basement. Gas heat. Deep lot has plenty of room for a garden and your own greenhouse behind the garage needs just a little repair to get it ready for spring. Priced at only $30,000 to settle estate.

SHILOH

Four bedroom tri-country on one acre lot. Carpet, built-in range, new furnace, water heater and softener. Two car garage. Immediate possession.

Three bedroom, basement, gas furnace, immediate possession, $11,200 or make offer.

Three bedroom, two baths, carpet. Basement, garage, stove. House has blown-in insulation. $22,500.

WILLARD

Two bedrooms, 1½ baths, large remodeled kitchen, full basement, gas furnace, $19,000.

Three bedrooms, large kitchen and dining area. Carpet. Enclosed back porch. New furnace. $16,900.

We have a number of other houses to offer.

GREENWICH

Lovely three bedroom ranch in country on 14 acres with one acre pond. L. P. furnace. 19 ft. freezer. Washer, dryer. Work bench. 1½ car garage. $74,900.

15 acre building site.

Two bedroom one story outside corporation. Utility room. New carpet in living room. One car attached garage. Enclosed front porch. On double lot. $13,900.

6½ acres building lot on Silliman Road, $13,500.

PAULINE E. CONDON, Broker
109 Plymouth St., Plymouth, O., Tel. 687-5761

ASSOCIATES
Ron Danhoff, 935-0772 — Bill Wheeler, 687-7561
Ruth Hawk, 687-5484 — Marsha Bevier, 752-9541
H. Lee Welker, 687-3451 — Virginia McKown, 342-3111

WHY DEPRIVE YOURSELF LONGER . . . The pleasure an Organ or Piano can give. 150 beautiful selections. No risk lease with purchase option. HARDEN'S MUSIC, 173 S. Main, Marion. Collect 614-382-2717. 15c

For AUTO INSURANCE call: Tom Thompson
Rt. 224,
New Haven, Ohio
Tel. 935-5693
Nationwide Mutual Insurance Co. Columbus, Ohio
NATIONWIDE INSURANCE

Thank You Note
My thanks for the flowers and cards while I was in Willard Area hospital, to the Rev. James Smith, Dr. Liem and the nurses and nurses' aides, and to those who called on me during my illness.
Harry Aumend 15p

WANT ADS SELL!

SUNOCO
KELLY TIRES
PLYMOUTH SUNOCO
OWNER ELDON KENNARD
PARTS & ACCESSORIES
38 SANDUSKY ST.
PLYMOUTH, OH. 44865
PHONE 687-7855
Contrary to rumor, we are here to stay and serve you. Watch for our weekly specials.

GOING PLACES?

(Share a ride with a friend.)



BY APPOINTMENT

S-72 GREAT STARTER HOME: 5 room, aluminum sided 1974 mobile home, features kitchen, large living room, 3 bedrooms and 1 bath. Plenty of storage space, and beautiful area. Gas heat. Plymouth schools. For more information call Ken Swanger 347-7326.

S-38 BUSINESS OPPORTUNITY: Here is an Auto Salvage establishment which could be built into a very profitable business. Includes 2¾ acres with well, septic system, and double garage. All ready to start operations and the price is only $14,000. For more information call Homer Pifer 347-6338.

S-32 This home is not ordinary. It's a true exception. Features extra large living room, dining room, kitchen, two bedrooms, and bath, large enclosed deck on first floor. Lower level has large recreation room, with beautiful rustic paneling and 2 rooms finished for bedrooms. Also attached 2 car garage and 31 x 40 3 stall horse barn with water and electricity. Approx. 4 acres fenced in. Tiro schools. For more information call Olive Andrews 347-5518.

A-57 COUNTRY LIVING AT ITS BEST: with this beautiful brick and aluminum 5 yr. old home. Featuring living room, kitchen, dining area, 3 bedrooms, 1½ baths, and full divided basement with large rec. room and wood burning fireplace. Also attached 2 car garage. Excellent condition. For more information call Joyce Barnes 347-6404.

SLUSS REALTY CO.
164 E. Park Ave. West, Mansfield, O. 529-3047

SHELBY	GALION	BUCYRUS
347-1344	468-1947	562-6262

Converse All-Star and Adida Basketball and Training SHOES
PLYMOUTH BIG RED JACKETS
all sizes in stock for boys and girls
JUMP'S MEN'S STORE
118 Myrtle Ave., Willard

SHELBY • BUD YOUNG, SHELBY • BUD YOUNG, SHELBY • BUD YOUNG,



PAMELA HOWARD
Delegate



JULIE DONNENWIRTH
Delegate



VALERIE PARKINSON
Alternate



TAMMY CAYWOOD
Alternate



KAREN RUSSELL
Delegate



JOANN MORRIS
Alternate



DOUGLAS MILLER
Delegate



JAMES SLOAN
Delegate



TERRY BAKER
Delegate



JEFFREY REAM
Alternate



GARY RYMAN
Alternate

Legion posts name Girls', Boys' Staters

Three girls and three boys, 11th graders in Plymouth High school, have been selected to attend the annual Girls' and Boys' State encampments sponsored by the American Legion.

Girls chosen are Pamela Howard, daughter of the Arnold Howards, Plymouth route 1; Julie Donnenwirth, daughter of the Jacque Donnenwirths, 51 Plymouth street, and Karen Russell, daughter of the R. Eugene Russells, Shiloh route 1. The first two are sponsored by the auxiliary of Ehret-Parsel Post 447 here. Miss Russell is sponsored by the auxiliary of Garrett-Riest Post 503, Shiloh.

Alternates are Valerie Parkinson, daughter of the Alfred Parkinsons, 3rd, 68 Sandusky street; Tammy Caywood, daughter of the Max Caywoods, 130 Sandusky street, and JoAnn Morris, daughter of the Jack Morrises, Shiloh route 1.

Boys chosen are Terry Baker, son of the Donald Bakers, 32 Mill street; Douglas Miller, son of the Thomas E. Millers, Shiloh route 2, and James Sloan, son of the Harmon J. Sloans, Shiloh route 1. Baker is sponsored by Ehret-Parsel-Post 447, the other two by Garrett-Riest Post 503.

Alternates are Jeffrey Ream, son of the Byron E. Reams, 116 Sandusky street, and Gary Ryman, son of the Paul Rymans, Shelby route 3.

Newsy notes...

Mrs. Lyle Biddinger, McGuffy, spent the weekend with her daughter and son-in-law, Mr. and Mrs. Ralph Frisby.

Mr. and Mrs. G. Thomas Moore were among the guests at the annual reunion of the 1977 deputy grand matrons, OES, in Reynoldsburg Saturday night. Sunday with Mr. and Mrs. Max Caywood they attended the meeting of the past matrons of district 10 in Galion.

James C. Miller and a classmate, Kenneth Revel, returned Saturday to Oral Roberts university, Tulsa, Okla., after visiting the former's parents, Mr. and Mrs. William R. Miller, Plymouth East road.

Mr. and Mrs. Thomas Seidman, South Euclid, spent the weekend with her parents, Mr. and Mrs. Daniel M. Henry. Sunday the Maynard J. Coons, Mansfield, and Mrs. Henry's cousin, James Barkes, and his daughter, Nancy, Midland, Tex., also visited.

A 1974 alumna of Plymouth High school, Mrs. Jane Hawk Smith, Celina, received the bachelor of science degree in fashion merchandising and retailing when Ohio State university conducted its commencement Friday. Her parents, the Ivan Hawks, and her parents-in-law, the Owen Smiths, Celina, watched the proceedings.

Shiloh plans clean-up

Spring clean-up days in Shiloh will be conducted May 17 and 18.

Households and businesses west of the railroad tracks will be serviced on the first day, those east of the tracks on the second day. Trash and debris other than garbage placed at the kerb in a substantial container will be picked up.

Village council agreed Mar. 14 to prohibit soliciting in the village. Heretofore, soliciting has been authorized by permit but the ordinance has been widely ignored.

No objection was interposed to the transfer of a carryout liquor license from Bailey's Sohio to Huston's Carryout in East Main street.

Richland county will pay $100 toward the cost of cleaning Hale ditch between Noble and Malone roads. Remainder of the cost will have to be assessed against property owners and the village, since the ditch is used by the sewer station.

Whether CETA-funded help will be available during the summer is problematical, Councilman Harry Foster told the council.

The village will continue to pay the cost of utilities for the Scout house.

Three drawn for venire

Three local persons are among a venire of 150 Richland countians called as prospective jurors in the murder trial of Thaddeus Lewingdon, accused of five slayings by calibre .22 weapon in Franklin county.

The trial was moved to Richland county because of wide publicity given the slayings in Franklin county.

Common Pleas Judge Craig Wright of that county will preside.

Prospective jurors are James H. Cashman, Plymouth; Gwenda C. Tottingham, Shiloh; Patricia G. Clawson, Shiloh route 1.

Four plots sold

James M. and Elizabeth Holloway have bought Lot 316, Willow court, from Bill R. and Joyce Collins, Huron county recorder reports.

Raymond E. and Joanne M. Kleman bought Lot 42, Sandusky street, from Robert A. and Mary Lewis.

David and Hazel Pullum sold 2.18 acres in Mills road, New Haven township, to Thurman and Donna Chaffins.

Minta Newmyer sold 30 acres in Mills road to Kenneth Barnett.

13 firemen off to school

Thirteen members of Plymouth Fire department will drive to Bowling Green Sunday for a fire fighting training school.

Headed by Fire Chief Wayne E. Strine, they are Jerry Caudill, Allen Carey, Kenneth Echelberry, Terry Hopkins, Daniel Hockenberry, Ray Kleman, Jack and Larry Laser, Richard Roll, James C. Root and Ronald Woodmansee.

THE PLYMOUTH *Advertiser*

Vol. CXXVII -- 127th Year, No. 12 Thursday, March 22, ~~1978~~ 1979

An Independent Newspaper Published Every Thursday at 14 East Main St., P. O. Box 168, Plymouth, Ohio

Second Class Postage Paid At The Post Office, Plymouth, Ohio 44865

SUBSCRIPTION RATES: $7.00 a year in Crawford, Huron and Richland Counties, $7.50 Elsewhere in Ohio; $8.00 Out of State

A. L. PADDOCK, Jr., Editor and Publisher Telephone: 687-5511 P. W. THOMAS, Editor 1925-1954

Council standing firm: no rate rise for ColGas

Plymouth will stand pat on its proposal of a one year natural gas contract at no increase in rates, village council told Columbia Gas of Ohio, Inc., Tuesday night.

The company proposes the village a three per cent raise for a one year contract.

Councilman Michael R. Taylor said the utility companies are playing games with their purchases of more expensive fuels and he does not believe he has enough information to justify approving a gas rate increase.

Councilman G. Thomas Moore asked if the council will know any more by next year. Taylor replied the answers will come if the company takes a Plymouth rate case before the PUCO to justify its request for the increase.

Moore told his colleagues Mayor Henry Cline of Shelby told him that James Babcock, Consumers Council, the same man who met with Plymouth's council several months ago, advised Shelby to accept Columbia's offer of a one per cent increase the first year and two and half per cent the second because it was a good offer.

Administrator James C. Root told the council the hardness of village water is testing between five and nine, "which is good." He said also that since the weather is becoming more conducive to outside work, electrical maintenance is being done.

Root said village employees will start flushing hydrants Monday.

Richland county will be done Monday and Tuesday and Huron county Wednesday and Thursday.

Householders are to take heed during this period of discolored water and plan accordingly.

A Trux street resident, Michael Christoff, asked the council to prohibit Leonard Fenner and Harry Forquer from working in the village until they repair the damage done to his property.

He hired them several weeks ago to connect his house into the sanitary sewer line. They finished the work in less than two days and were paid.

The following week, he said, he and his family lived in the discomfort of backed up drains, toilets and a broken septic tank in their yard.

Fenner and Forquer returned, Christoff went on, and dug up the newly installed sewer line to find that they had connected it to an old unused line.

The council told him that he should seek legal help to solve the problem, since the village does not have any responsibility in a contract between individuals.

Christoff's problem, however, touched off a discussion of how such occurences can be prevented in the future and what protection people can expect since the village has approved bonds for certain contractors. The bond is only for the village's protection to assure that its sewer lines are not hurt and the proper connections are made.

The council expressed the hope that this is an isolated case. It said Forquer and Fenner should have been more willing to correct the problems they had caused, such as the broken septic tank and damages to the house.

A bid in the amount of $1,577.50 from Baker Equipment & Supply, Perrysville, Mo., to purchase the 1973 water tanker was accepted.

Solicitor Robert A. McKown was asked to prepare aan advertisement for bids for black topping West Broadway.

Mayor jails, fines two men

Two persons pleaded guilty to two charges each in mayor's court Monday.

Gary Oney, Plymouth route 1, and Elmer Craft, Willard, were charged with driving a vehicle while their operator's license was suspended and driving while under the influence of alcohol.

Mayor Elizabeth G. Paddock fined them $25 plus court costs on the first charge and $300 plus court costs on the second.

Both received three day jail sentences.

Spiess to sue Johnsons in store sale

Alleging fraud and misrepresentation in the sale of the Rexall store, Michael Spiess, Mansfield route 5, told The Advertiser Monday he plans to file a lawsuit in Richland county common pleas court against the vendors, Thomas and Wanda Johnson, New Washington.

Spiess specifically states a claim that the inventory was not fully paid for, as stated by the Johnsons, and that the sales volume of the business was misrepresented.

Meanwhile, the business is closed. The Johnsons bought it from Thomas J. Webber in August, 1978.

Kin of villager dies at Shelby

Father of James R. Broderick, William R. Broderick, 86, Shelby, died Sunday in Memorial hospital there of a lengthy illness.

He lived his whole life in Shelby, where he was a postal carrier for 45 years until he retired 16 years ago.

He was a communicant of Most Pure Heart of Mary Roman Catholic church, a member of its Holy Name society, a charter member of the Knights of Columbus council in Shelby and a member of O'Brien Post, American Legion. He was a veteran of World War I.

He is also survived by his wife, Esther; four sons, Eugene, Willard, George Donald, Scottsdale, Ariz., William C., Atlanta, Ga., and John, Shelby; four daughters, Mary, now Mrs. Howard Biglin, and Marjorie, now Mrs. Robert Tenpenny, both of Shelby, Joanne, now Mrs. Richard Utz, Willard, and Mrs. Kathleen Kline, Mansfield; 28 grandchildren and 11 great-grandchildren.

His pastor, the Rev. John Olliver, was celebrant of the funeral mass from the church Tuesday at 10 a. m. Burial was in St. Mary's cemetery.

Mrs. Neeley dead at 52

Mrs. Marion Neeley, 52, Beelman street, died Mar. 12 in Mansfield General hospital after a short illness.

Born Marie Mullins in Martin, Ky., she had lived here for 26 years. She was a member of the Tiro United Baptist church.

She is survived by her husband; a daughter, Mrs. Phyllis Stover, Plymouth; two sons, Harold, Newman, Ga., and Ronald, Shelby, three sisters, Mrs. Bernice Waddles, Foraker; Mrs. Louis Jarrell, Van Loo, and Mrs. Lorraine Shadley, McGuffy; one brother, Forest Mullins, Lima, and eight grandchildren.

Funeral services were conducted Mar. 14 by the Rev. S. T. Adkins in her church.

Burial was in Maple Grove cemetery, New Haven township.

R. E. Chapman dies at Delphi

Robert E. Chapman, 66, died at his home in Delphi Mar. 12.

Born in Lancaster, he lived in this area for 27 years. He was a retired star route mail carrier.

He was a member of New Haven United Methodist church.

He is survived by his wife, Mary Ann; a daughter, Mrs. Nancy Reed, Columbus; a son, Karl Lee, Branden, Fla.; two sisters, Mrs. Francis Deffenbaugh, Columbus, and Mrs. Thelma Thompson, Carroll; a brother, Dana Chapman, Lancaster; a stepdaughter, Mrs. Emma Jean Troupe, Willard; a step-son, Robert Patterson, Fostoria and 11 grandchildren.

A son, Patrick, died earlier.

Funeral services were conducted Thursday afternoon by his pastor, the Rev. Richard Lawrence, from McQuate-Secor Funeral home.

Burial was in Greenlawn cemetery.

Miss Ida Ruth dies at 76

Miss Ida E. Ruth, 76, Norwalk, a retired teacher who lived many years in New Haven, died Mar. 12 in Good Samaritan hospital, Sandusky, of a lengthy illness.

Born in New Haven, she lived there and in Norwalk all her life. She had taught in Lyme township and Norwalk schools before she retired.

She was a member of New Haven United Methodist church and of its Live Wire church school class, of the Retired Teachers' association, of Delta Kappa Gamma sorority at Norwalk and of the Easter Rebekah lodge at New Haven.

She is survived only by three sisters-in-law, Mrs. Jesse Ruth, New Haven; Mrs. Laura Ruth, Willard, and Mrs. Florence Bigley, Mansfield.

The Rev. Richard Lawrence conducted services from her church Thursday at 2:30 p. m. Burial was in Maple Grove cemetery, New Haven township.

Mrs. Raymond appointed to council

Mrs. Allan Raymond, 223 West Broadway, was appointed last week by Mayor Elizabeth G. Paddock to complete the council term of James L. Jacobs, Sr.

The term expires Dec. 31.

A native of Summit, N. J., she graduated from Chatham, N. J., High school in 1961 and received a bachelor's degree in history from the University of Delaware, Newark, De., in 1965.

In 1969 she received a master's degree in social work from Ohio State university, Columbus.

Mrs. Raymond is employed by the Center for Individual and Family Services in Mansfield.

She and her husband, Dr. Raymond, have lived in the village since 1971.

They are the parents of two daughters, Sarah, seven, and Abigail, five.

765,000 miles to and fro end for V. C. Hoffman

Vance C. Hoffman, Sr., one of Plymouth's greatest commuters-to-work (the other is his friend and working companion, Clifford Steele), has retired.

After 35 years, 10 month and five days, he has left civil service employ in the Defense Construction Supply center at Columbus.

He served in the Army of the United States as a sergeant during World War II, including 26 months in the Pacific area. Upon discharge, on Feb. 1, 1946, he began employment in the old Wilkins AF station at Shelby. When it closed on June 30, 1961, he transferred to Columbus. He commuted there five days a week until he retired.

Why retire now?

"The distance to my job was beginning to get to me and the cost of transportation is rising so much that it was hardly worth it any more," Hoffman said.

What does he plan to do now?

"Oh, just rest and relax a little. Maybe I can be a little more helpful to the two veterans' organizations I belong to."

Hoffman lives alone at 160 Railroad street. He is the father of two children, Deborah, now Mrs. Michael Oney, Shiloh, and Vance C., Jr., New Washington.

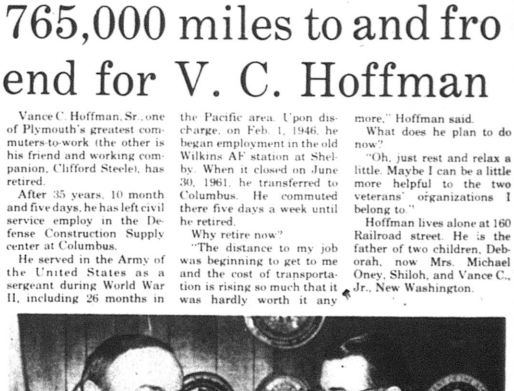

Retiree

Rear Adm. H. C. Donley, SC, USN, commander, Defense Construction Supply center, Columbus, presents plaque denoting 35 years of service to Vance C. Hoffman, Sr., who commuted to Columbus for 17 years and ran up an estimated total of 765,000 miles of driving in that time. Hoffman is now retired.

Births

A son was born Thursday in Willard Area hospital to Mr. and Mrs. Bruce Stephens.

A son, Jason Lee, weighing 9 lb. 10 ozs., was born Sunday afternoon in Fisher-Titus Memorial hospital, Norwalk, to Mr. and Mrs. Dennis Isaer, Greenwich. The Robert Folsons, Greenwich, are the maternal grandparents. The Harold Lasers are the paternal grandparents. He is their 11th grandchild.

A daughter, Rachel Lynn, weighing 7 lb. 8 ozs., was born in Willard Area hospital to Mr. and Mrs. Terry Toth, Willard. The mother is the former Janis Coon, daughter of former Plymouth school superintendent Maynard J. Coon and Mrs. Coon, Mansfield.

Hospital notes . . .

James Markley, son of Mrs. Donald Markley, is a patient in Medina Community hospital, Medina.

Mrs. James Garrett, Route 61, was taken by Plymouth Ambulance service to Willard Area hospital early Friday morning.

Mrs. Carl C. Carnahan was admitted to the Willard hospital Mar. 14.

Edd Vanderpool was admitted at Willard Mar. 12.

Charles Lookabaugh was admitted at Willard Saturday.

Mrs. Adam L. Mumea, Lummy Sexton, Mrs. Robert Young, Mrs. Jean Beard, Columbus, and Traci Reinhart were admitted at Willard Sunday.

"We're redoing our home in exciting Styleline® Phone colors."



Whether you're redecorating your present home or moving into a new one, you might want to stop into a GTE Phone Mart for some colorful new ideas.

Our Styleline Phone Line is inspirational. Not only does it offer you the biggest selection of colors anywhere, but also the most fashionable ones.

With all the latest decorator colors (like tangerine, espresso brown and electric blue) to match or accent your wildest color schemes.

Then once you choose the colors that excite you most, you can just take your new phones home with you. And feel extra good about them when you do.

Because, more than just a phone store, we're your phone company.

Put a new phone in your life.

GTE PHONE MART

29 West Main, Norwalk



1944



1958

It's not easy to stamp out inflation.

Inflation has increased the cost of everything from postage stamps and clothing to food and housing.

And there's no way we can escape it either. The cost of coal, transmission lines, borrowed money and all the things it takes to keep



1963



1968


1971



1974

the electricity coming, have gone up two to four hundred percent in the last decade.

Yet, even with those increased costs, your electric service is still a good value.

For instance, for less than a dollar a day you can still do all this: keep all your food fresh in a refrigerator/freezer, dry your laundry, and watch color television, plus have enough hot water for all your cleaning, bathing and washing as well as cook breakfast, lunch and dinner for the entire family.*

That's a bargain. And we're working to keep it a good value. Matter of fact, we have some free *S.A.V.E.* booklets that can help you get even more for your electricity dollar. And also show you how you can become part of our *Save America's Valuable Energy* Program.

Stop in for them at any of our offices.

At Ohio Power, we want you to get the most out of your electric service.



1975



1978

Ohio Power Company

Working together is the only way.

*Daily cost of using an electric dryer, water heater, range, refrigerator/freezer and color TV is actually 89¢ based on average usage statistics from Edison Electric Institute and our average residential kilowatt-hour cost for the 12-month period ending June, 1978.

CONDON REAL ESTATE

Is Celebrating Its 5th Anniversary!



PAULINE CONDON BROKER

"I would like to take this opportunity to thank all the very nice people who have done business with us the past five years at Condon Real Estate. It has been very gratifying to me to have made friends with many of you and to have you return to us for your additional real estate needs. This assures me and my sales associates that our honest, personal approach is always the best and the only way we will do business.

Thank you again,"

Pauline

Call me or any of my professional sales associates for all your real estate needs.


BILL WHEELER
687-7561


RON DANHOFF
935-0772


PAT DANHOFF
935-0772


RUTH HAWK
687-5484


H. LEE WELKER
687-3451


VIRGINIA MCKOWN
342-3111

OPEN HOUSE

SUNDAY, MAR. 25, 2-4 P.M. AT EACH OF THESE FINE HOMES, COME SEE US!



No. 212, 3 bedroom ranch on beautiful one acre wooded lot. Living room, family room, kitchen with dining area, 1½ baths, patio, garage. Located two miles south of Willard on Ladow Road. Your hostess will be Ruth Hawk, 687-5484.

No. 202, 5 bedroom with new kitchen/breakfast bar, dining room, living room, 1½ baths, full basement, new siding, garage, cement drive. Lots of storage. Located at 223 W. Pearl St., Willard. Your host will be Ron Danhoff, 935-0772.

No. 201, 5 bedroom completely remodeled two story brick. Large living room, dining room with sliding patio doors. Country kitchen, 1½ baths. Located on Boughtonville Road between Willard and Greenwich. Your hostess will be Pat Danhoff, 935-0772.





No. 112, 3 bedroom split level on six acres. 2½ baths, gas furnace, central air, blacktop drive, located just outside Plymouth at 345 Trux St. Your hostess will be Virginia McKown, 342-3111.

No. 111, Nice 4 bedroom home with full bath up, 4 rooms and bath down. Full basement with gas heat. Deep lot with plenty of room for a garden. Garage, immediate possession. Located at 143 E. Broadway, Plymouth. Your host will be H. Lee Welker, 687-3451.

CONDON REAL ESTATE

OFFICE 687-5761

109 PLYMOUTH ST., PLYMOUTH, O.

FOODLAND

We know what it is to feed a family

IN FAIRNESS TO ALL OUR CUSTOMERS—
QUANTITY RIGHTS RESERVED

Savings Multiply WITH THESE FOOD VALUES

STORE HOURS
Monday through Saturday
8:30 a. m. to 9 p. m.
Sunday
9 a. m. to 6 p. m.

PLUS **INSTANT BONUS** IT'S AS EASY AS — (SM)

1. SAVE YOUR "INSTANT BONUS" COUPONS IN A HANDY SAVINGS COUPON CERTIFICATE. YOU GET ONE COUPON FOR EACH DOLLAR SPENT. (EXCLUDING BEER, WINE, & CIGARETTES)
2. BRING A FEW CENTS WITH YOU AND YOUR FILLED "INSTANT BONUS" SAVINGS CERTIFICATE (S).
3. NOW TAKE YOUR PICK OF ANY ONE OR MORE OF THIS WEEK'S "INSTANT BONUS" SPECIALS AND TAKE HOME REAL "INSTANT BONUS" SAVINGS! (Each Item Requires One Filled "Instant Bonus" Certificate)

IT ONLY TAKES 30 COUPONS TO FILL ONE CERTIFICATE

Dinnerware FIESTA
JOIN OUR CLUB PLAN & OWN A BEAUTIFUL
20-Piece STONEWARE SET FOR ONLY $22.77 plus tax
CHOICE OF 3 PATTERNS With Completed Saver Card
5-PIECE COMPLETER SETS only $9.95 plus tax
You will have until April 21, 1979 to complete your saver card(s).

CHOCOLATE FLAVORED **HERSHEY'S SYRUP** 16 oz. Can 1¢
IB-1 WITH ONE FILLED INSTANT BONUS CERTIFICATE

G. W. PURE **SUGAR** 5 LB. BAG 38¢
IB-2 WITH ONE FILLED INSTANT BONUS CERTIFICATE

KELLOGG'S **RICE KRISPIES** 10 oz. Box 8¢
IB-3 WITH ONE FILLED INSTANT BONUS CERTIFICATE

CONCENTRATED **DOWNY** FABRIC SOFTENER 17 oz. Btl. 1¢
IB-4 WITH ONE FILLED INSTANT BONUS CERTIFICATE

TOTINO'S REVOLUTIONARY **CRISP CRUST** PARTY PIZZA 12 oz. Size 44¢
IB-5 WITH ONE FILLED INSTANT BONUS CERTIFICATE

FOODLAND VANILLA & FLAVORS **ICE CREAM** ½ Gal. Ctn 59¢
IB-6 WITH ONE FILLED INSTANT BONUS CERTIFICATE

Freshbest PRODUCE

SOLID CRISP **HEAD LETTUCE** HEAD 49¢

FLORIDA **JUICE ORANGES** 5 LB. BAG $1.29

LARGE SLICING **TOMATOES** LB. 59¢

MINUTE MAID **ORANGE JUICE** 64 OZ. CONT. $1.39

CALIFORNIA **CARROTS** 2 1-LB. BAGS 69¢

SNOW WHITE **CAULIFLOWER** HEAD $1.39

PURPLE TOP **TURNIPS** LB. 59¢

FOODLAND NON-DAIRY **CREAMER** 16 oz. Jar $1.15

DEL MONTE – IN JUICE PACK Crsh. · Chk. · Sli. **PINEAPPLE** 15½ Oz. Can 57¢

FOODLAND **TEA BAGS** 100 Count $1.99

KRAFT JET PUF **MARSHMALLOWS** 16 oz. Bag 69¢

TENDERBEST MEAT DEPT.

FRESH LEAN **GROUND BEEF** LB. $1.33

SERVE CHICKEN TONIGHT THRIFTY PACK **FRYERS** LB. 48¢

TEMPTING FRESH ¼ SLICED **PORK LOIN** LB. $1.49

TENDERBEST BONELESS **SIRLOIN TIP ROAST** LB. $1.99

DINNER A BELL NO SUGAR ADDED REGULAR OR THICK **SLICED BACON** LB. PKG. $1.49

VAL DECKER SLICED BIG RED **BOLOGNA** 12 OZ. PKG. 99¢

DINNER A BELL TEXAS OR TEXAS BEEF **WIENERS** LB. PKG. $1.49

REGULAR OR BEEF LB. PKG. $1.59

SLICED THIN SIRLOIN TIP SANDWICH STEAK	LB	$2.39
SKINNED, SLICED, DEVEINED BEEF LIVER	LB	79¢
DINNER BELL SNACK-N-STIX	LB.	$2.89
DINNER BELL HONEY LOAF	8 OZ PKG	$1.49
COUNTRY STYLE RIBS	LB.	$1.59
SNOW FLOSS SAUERKRAUT	2 LB POLY BAG	59¢

THE GREAT OHIO CHICKEN COOK-OFF!
Hurry! Get full details in our meat dept.!
CONTEST CLOSES SAT., MARCH 31ST.
Ohio Cook-Off co-sponsored by Tidyboy Poultry and Churchill's Supermarkets

CUT UP WHOLE FRYERS	LB	69¢
TENDER FRYER LEGS & THIGHS	LB	99¢
MEATY FRYER BREASTS	LB	$1.09
LIGHT OR DARK QUARTERED FRYERS	LB	59¢
CHICKEN LIVERS OR GIZZARDS	LB	79¢
FLECHTNER SLICED BOILED HAM	LB	$2.59

REFRESHING **COAST** DEODORANT SOAP 2 Bath Size Bars 69¢

THERE'S ALWAYS ROOM FOR **JELL-O** GELATIN DESSERT 2 3 oz. Boxes 49¢

FOODLAND CUT GREEN **BEANS** OR SWEET FANCY **PEAS** 3 16 OZ. CANS $1

FOODLAND 2% B. F. **LOW FAT MILK** GAL. CTN $1.49

FOR BAKING AND FRYING GLENDALE **SHORTENING** 42 oz. Can $1.29

PINE-SCENTED **LESTOIL** 28 oz. Btl. $1.35

KEEBLER 16 oz. **HONEY GRAHAMS** or 14 oz. **CINNAMON CRISP** YOUR CHOICE 89¢

GOOD TO THE LAST DROP! **MAXWELL HOUSE** INSTANT COFFEE 10 OZ. JAR $4.49

GET DETAILS AT FOODLAND ON **FREE MILK** ½ Gal WHEN YOU BUY NABISCO DOUBLE STUF OREOS 15 oz. Pkg. 99¢ AND NESTLE'S CHOCOLATE FLAV. **QUIK** 2 Lb. Box $2.49

2 FREE BAGS HOMEBEST HEAVYWEIGHT **TRASH BAGS** 22 Count Bonus Pack $1.89

NON FOOD

ALERT POISON SAFETY KIT For Emergency First Aid In Case of Poisoning	$1.89
GLEEM FLUORIDE TOOTHPASTE 7 oz. Tube	99¢
JOHNSON'S PUREST PROTECTION BABY POWDER 14 oz. Can	$1.49
dairol herbal essence shampoo 100% OIL FREE 7 OZ. BTL.	99¢
final net REG. · UNSCENTED · ULTRA HOLD ULTRA HOLD UNSCENTED 6 OZ. BTL.	$1.39

FROZEN FOOD

BIRDS-EYE FROZEN AWAKE 12 OZ CAN	48¢
Landers Superb BATTER FRIED COD FILLETS 24 OZ. PKG.	$2.59
BOSTON BOUND JELLY DONUTS Pkg of 12	99¢
PEPPERIDGE FARM APPLE TURNOVER Pkg of 4	87¢

BAKERY

FOODLAND 3 SANDWICH BUNS Pkg of 12	49¢
NICKLE'S MAPLE ROLLS Pkg of 6	69¢

DAIRY

FIT FOR A KING! IMPERIAL MARGARINE 1 LB. Pkg.	59¢
Landers Superb COUNTY LINE SLICED SWISS CHEESE LB.	$2.59
BOSTON BOUND BUTTERMILK BISCUITS Tube of 10	79¢

COUPON Expires Sat., Mar. 24, '79
DELICIOUS WHIPPED TOPPING MIX **DREAM WHIP** 6 oz. Box $1.18
LIMIT 1 — 3 — 15
GOOD AT FOODLAND MARKETS ONLY

COUPON Expires Sat., Mar. 24, '79
GAINES **GRAVY TRAIN** 25 Lb. Bag $5.74
LIMIT 1 — 2 — 75
GOOD AT FOODLAND MARKETS ONLY

COUPON ONE COUPON PER PURCHASE Expires Sat., Mar. 24, '79
CONCENTRATED **ALL** DETERGENT 49 oz. Box $1.37
LIMIT 1 — 1 — 15
GOOD AT FOODLAND MARKETS ONLY

COUPONS & PRICES GOOD THRU MARCH 24

NEWS OF RELIGION

Methodists . . .

Administrative board of Shiloh United Methodist church will meet today at 7:30 p. m. in the church school rooms.

United Methodist Women of Mansfield district will conduct a spring meeting in Central United Methodist church, Park Avenue West, Mansfield, today from 1 to 3 p. m. Speaker will be Mrs. Alice Kearns, wife of the retired bishop, East Ohio conference, United Methodist church.

The theme "One World, One Family" has been chosen for this year for the "One Great Hour of Sharing." United Methodists will join Sunday with members of other Protestant and Orthodox denominations in observing and responding to this annual call for support. Because of Christ's death, and resurrection, all peoples of the world are brothers and sisters, hence the use of the theme chosen for this year. The gifts received during the services will go to the United Methodist committee on relief, which transforms them into ministries of relief, rehabilitation, renewal of life and refugee resettlement. "One Great Hour of Sharing" is a Lenten observance.

Plymouth-Shiloh community's Church Women United will conduct their monthly meeting in the Shiloh United Methodist church at 7:30 p. m. in Shiloh.

Board of the Upstairs store will conduct a business meeting Tuesday at 7 p. m. in the home of the chairman, Mrs. Harry Sybrandt, Willow drive.

Shiloh-Plymouth ecumenical planning committee will meet Tuesday at 8 p. m. in First Evangelical Lutheran church in Plymouth.

Fourth Lenten service of the United Methodist parish will begin in Shiloh United Methodist church Sunday at 7:30 p. m. It will be a musical evening with music and song presented by Michael McFarren and Rex Kilgore of Plymouth. This service will be "men's night". As usual there will be a congregational hymn sing, an evening offering, and refreshments served and hosted by the church's United Methodist Women.

Lutherans . . .

Altar of First Evangelical Lutheran church Sunday was decorated with flowers placed in memory of their mothers by the John F. Roots.

Third session of the Lenten affirmation of faith program will begin in the church today at 7:30 p. m. This session will review beliefs of the Lutheran church.

LCW will meet today at 10 a. m. to sew. All women of the church are invited. They should carry a sack lunch.

Others have been placed for the new Lutheran book of worship. Ten members of the music and worship committee obtained donations and pledges for a large part of the cost of the books ordered. Persons wishing to subscribe to the purchase of the books may call the church office.

Church school begins each Sunday at 9 a. m. Enrollment is open to any child.

Teacher sets talk in church

The Chris Leanords will testify to their Christian faith during services Sunday in Rainbow Valley chapel, which will be conducted in Charles Rhine armory in Sandusky street at 10 a. m.

The Leanords attended Michigan State university. He holds the master's degree in elementary education from that institution. He now teaches sixth grade at Shiloh. Mrs. Leanord operates a health food store from their home in Crestline.

The Rev. Dan Dumrichouser is minister.

Newsy notes . . .

Fire Ladies will meet Monday at 7 p. m. in the fire house.

Some Girl Scout cookies are available.

Purchasers may call Mrs. Larry Laser at 687-1125 after 5 p. m.

from your neighborhood ASSOCIATED DRUGGISTS

A D

Savings on the March

March 21-27, 1979

NOVAHISTINE DMX $1.77

NOVAHISTINE ELIXIR LIQUID COUGH MEDICINE $1.39

SINE-OFF SINUS SPRAY $.99

BLISTEX-BLISTIK 3/$1.00

MISS BRECK HAIR SPRAY $1.07

MASSENGILL DISPOSABLE DOUCHE 2/$.88

ICY HOT ANALGESIC BALM $1.99

CHLORASEPTIC ANTISEPTIC W/SPRAYER $1.17

VASELINE PETROLEUM JELLY $.87

Q-TIP COTTON SWABS $.77

PEPTO BISMOL $1.19

LILT HOME PERMANENT $1.09

TEGRIN MEDICATED SHAMPOO $1.19

BARNES-HIND WETTING SOLUTION $1.69

NOXZEMA SKIN CREAM $1.59

CUTEX POLISH REMOVER 2/$.88

COTTON BALLS $1.04

COUPON — BAYER ASPIRIN $1.09

COUPON — ALKA SELTZER BLUE FOIL $1.19

COUPON — SCHICK SUPER II CARTRIDGES $.99

PLYMOUTH PHARMACY

1 East Main St., Plymouth

Quality medicines at practical prices

WE RESERVE THE RIGHT TO LIMIT QUANTITIES AT SALE PRICES

Keil's Shelby

The New T-Shirt Dress



For Office or Street Wear

The Styling Is New — So Practical — So Feminine

It is a sure winner in every crowd

Very special for juniors
Sizes 5 to 13
red/white
navy/white

Price Very Special

at only $25

Use your MasterCharge and Visa Card for instant credit.
Open Wednesday till 5:30 p. m.

HOME IMPROVEMENT BEGINS HERE.

SEE FIRST FOR A LOW COST LOAN.

We'll provide the money for any home improvement at terms to fit your budget!

- ☐ Fireplace
- ☐ Re-Wiring
- ☐ Roofing
- ☐ Add-A-Room
- ☐ Workshop
- ☐ Extra Bath
- ☐ Utility Building
- ☐ Patio
- ☐ Garage
- ☐ New Furnace
- ☐ Insulation
- ☐ Air Conditioning
- ☐ Storm Windows and Doors
- ☐ Swimming Pool
- ☐ Driveway

A well-maintained home will not only result in saving energy but in reduced fuel bills. See a FIRST NATIONAL loan officer for a low cost loan to put your home in shape.

- INDEPENDENT
- HOME OWNED
- HOME OPERATED

FIRST NATIONAL BANK OF MANSFIELD-PLYMOUTH, OHIO

Member FDIC

We Know How To Please Budget Minded Shoppers!

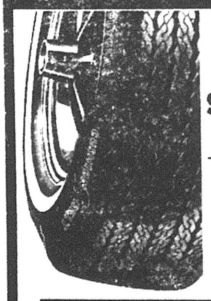

POLYGLAS SALE

$31 B78-13 whitewall plus $1.86 F.E.T. and old tire

$35.50 E78-14 whitewall plus $2.21 F.E.T. and old tire

$40.00 C78-15 whitewall plus $2.59 F.E.T. and old tire

Cushion Belt Polyglas

POLYESTER SALE

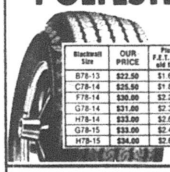

$20 A78-13 blackwall* plus $1.63 F.E.T. and old tire

Power Streak 78

Blackwall Size	OUR PRICE	Plus F.E.T. and old tire
B78-13	$22.50	$1.69
C78-14	$25.90	$1.87
F78-14	$30.00	$2.22
G78-14	$31.00	$2.38
H78-14	$33.00	$2.61
G78-15	$33.00	$2.44
H78-15	$34.00	$2.66

RAIN CHECK — If we sell out of your size we will issue you a rain check, assuring future delivery at the advertised price.

Quality Retreads

$15 Choose 6.95-14, C78-14 or D78-14 blackwall plus 32¢ to 41¢ F.E.T. depending on size. No trade needed.

OTHER SIZES AT SIMILAR SAVINGS

TOUGH WORK TIRE

Rib Hi-Miler for Campers, Vans and Pickups

$32 6.70-15 tubeless blackwall plus $2.44 F.E.T. and old tire

Blackwall Size	Load Range	OUR PRICE	Plus F.E.T. and old tire
7.00-15 TT	C	$42.00	$2.86
7.50-16 TT	C	$48.75	$3.48
7.50-16 TT	D	$50.20	$3.70
8.00-16.5 TL	C	$49.25	$3.24
8.75-16.5 TL	D	$60.70	$3.93

MIGHTY MILEAGE

Tracker LT For Pickups, Campers, Vans, and RV's

$42 E78-14 TL Blackwall plus $2.70 F.E.T. and old tire

Size & Type	Load Range	OUR PRICE	Plus F.E.T. and old tire
G70-15 TL	C	$48	$3.18
H70-15 TL	C	$50	$3.41
L70-15 TL	C	$55	$3.59
E.00-16.5 TL	C	$50	$3.34
E.75-16.5 TL	D	$65	$3.53
E.50-16.5 TL	D	$70	$4.60

Confidence Starts Here GOODYEAR

MODERN TIRE MART INC.

67 N. Gamble St. Tel. 342-6186
Shelby, O.
Mon. — Fri. 8 to 5 Sat. 8 to 12 Noon

GOODYEAR

Four get awards

Pamela Garrett, Gregory Gillum, James Wallace and Michael Wheeler won the top awards Monday when Plymouth High school athletic department staged its annual winter sports banquet.

Miss Garrett won the scholastic trophy among girl basketballers. Gillum was the winner among boys. Wallace took the sportsmanship award. Wheeler won the scholastic award among wrestlers.

Letters were awarded to participants thus:

Linda Osborne and Kelly Dent, 12th graders, fourth year; Pamela Howard, 11th grader, third year; Ann grader, third year; Anna Noble, 11th grader, second year; Vickie Niedermeier, 12th grader; Miss Garrett, 11th grader, and Linda Thornsberry, 11th grader, first year.

Cathy Baldridge, 11th grader; Jeni Caudill and Mary Lou Briner, 10th graders, and Jamie Brooks, Renee Taylor, Jill Donnenwirth and Barbara Shaver, ninth graders, reserve letters.

Ron Schuller and Wallace, 12 graders, and Jeff Ream, 12th graders, and Jeff Ream, 11th grader, second year; Gillum, 12th grader; Randy Neeley and Jerry Wheeler, 11th graders, and Kerry Reno, ninth grader, first year;

Ralph Butler, Randy Collins, Phillip Beverly, Steve Tackett and Harvey Robinson, 10th graders; Chris Brown, 11th grader, and Scott Harris, ninth grader, reserve letters.

Rob Smith, Mike Metcalfe, Brad Postema, Brian Fenner, Jeff Hale, Mark Wicker, James Jamerson and Tony Rinehart, freshman numerals.

Gary Blankenship recorded the most pins in wrestling.

Wrestling letters went to Wheeler, 12th grader, third year; Pete Daron, Jim Sloan and Gary Blankenship, 11th graders, and Dale Moorman and Bill Hudson, 10th graders, second year; Mark Lewis, 12th grader; Doug Miller and Jeff Burrer, 11th graders; Jerry Miller, 10th grader, and Joe Messer and Mike Stima, ninth graders, first year.

Cheerleader awards went to Kathy Hale and Deanna Bernhardt, 12th graders, second year; Joan Wallace, Tina Buzard, Andrea Robinson and Karen Russell, 11th graders, first year; Cindy Risner, Shannon Baker, Peggy Strohm and Laura Kraft, 10th graders, reserve; Jan Wallace, Jodi Payne, Shirley Reeder and Denise Cobb, ninth graders, freshman numerals.



The Dan Carters were Sunday dinner guests of his sister and brother-in-law, Mr. and Mrs. Robert D. Forsythe, Jr., Bellville.

Thomas F. Root, James C. Davis, M. E. Mellott and Bernard Garrett left Saturday for a week of golf at Myrtle Beach, S. C.

Mr. and Mrs. Emerson Shields returned Saturday from a two week vacation at Pine Island, Fla.

The John B. Roots, Avon Lake, spent Sunday with his parents, Mr. and Mrs. F. Root.

Mr. and Mrs. Raymond J. Riedlinger were Sunday dinner guests of Mr. and Mrs. Melvin Schmous, Sylvania. Thursday Mrs. Riedlinger's sister, Mrs. Robert Hussy, and her daughter, Sandra, Carey, were their supper guests.

Teresa Strine, daughter of Fire Chief and Mrs. Wayne E. Strine, celebrated her second birthday anniversary Sunday at a family dinner at the home of her grandparents, Mr. and Mrs. James Holloman. That evening Mrs. Floyd Sheely was a supper guest of the Strines.

Mrs. Donald E. Fetters, Columbus, is visiting her sister-in-law, Mrs. Charles Hockenberry. Today Mrs. Elton A. Robertson is joining them for lunch.

Eric J. Akers visited his parents, Mr. and Mrs. Donald E. Akers, Mansfield, Monday evening.

Mr. and Mrs. Edward O. Ramsey returned last week from Arizona, where they have been vacationing and visiting friends since the holidays. They spent a day in Sun City with Mr. and Mrs. H. James Root.

Here're menus

Here're menus for senior citizens' luncheons in St. Joseph's Roman Catholic church for the week:

Tomorrow: Roast beef and gravy, mashed potatoes, carrots, bread with margarine, fruit, milk;

Monday: Beef and noodles, mashed potatoes, carrots, bread with margarine, fruit, milk;

Monday: Beef and noodles, mashed potatoes, Harvard beets, bread with margarine, fruited tapioca, milk;

Tuesday: Breaded veal, browned potato, creamed corn, bread with margarine, fruited gelatin, milk;

Wednesday: Chicken a la king, rice, bread with margarine, pudding, milk;

Thursday: Liver and onions, wax beans, creamed potatoes, bread with margarine, fruit, milk.

Mrs. W. H. Walker at 687-1474 willtake reservations.

Mr. and Mrs. Theodore Fox were hosts at a family dinner Saturday for the Roy and Daniel Carters in honor of their daughter, Carrie, who observed her 16th anniversary.

Mrs. Stanley E. Condon spent Sunday with her sister, Mr. Dwaine Simmons, Loudonville.

Vicki Fazzini, daughter of Mr. and Mrs. John Fazzini, left Saturday for Daytona Beach, Fla., where she will spend two weeks.

Michael Mellott, a Kent State university student, is spending his spring break here this week with his parents, Mr. and Mrs. M. E. Mellott.

Vikes win tourney

Fifth grade Vikings won their third tourney championship of the season at Friendly House Saturday, whipping Mansfield Baileys, 27 to 18.

Nolen Robinson scored 10 and Tim Amstutz seven.

The Vikes raised their record to 23-and-1.

Competing in the Plymouth tourney, the Vikes walloped Galion, 38 to 15. Robinson had 16 and Steve Hall 11.

Sixth grade Vikings played their first game in the Plymouth tourney Friday. They defeated the Mansfield Cavs, 50 to 10. Tim Scott scored 13, Billy Thomas and Billy Anspach 11 apiece.

Next foe of the sixth graders is Mansfield Mortz Concrete, conquerors of New Washington in tourney play last week. they'll tangle horns today at 8:30 p. m.

CARD OF THANKS

The family of Ella Schuster thanks those who were so kind in her illness and death. The patience and understanding of those who cared for her and those who cared about us are much appreciated.

Helen and Charles Butner
22p



Serving the Plymouth-Shelby Area with Loving Care since 1931

168 West Main Street, Shelby, Tel. 342-2551

AUTO Car Insurance
Paying too much for too little?
LIFE HEALTH HOME BUSINESS
Call on us for all your insurance.
J. Lynn Cashman Insurance
125 E. Main Street
Shelby, Ohio 44875
Telephone 347-1249
NATIONWIDE INSURANCE

SUNOCO
KELLY SPRINGFIELD TIRES
PLYMOUTH SUNOCO
OWNER ELDON KENNARD
PARTS & ACCESSORIES
38 SANDUSKY ST.
PLYMOUTH, OH. 44865
PHONE 687-7855
Check our tire prices for summer savings!
Don't wait until it gets hot. Get that A/C checked today.

Miller's
Gift Department
Bridal Registry
Teresa Hopkins and David Osborne
March 24
Yvonne Lamrma and Bill Farber
May 11
Sue Watkins and Jerry Swert
May 12
Barb Weirs and Steve Esch
May 19
Rebecca Miller and Glenn Babcock
May 26

Sunday, March 25 at 10 a. m.
Mr. and Mrs. Chris Leanord will be sharing their personal relationship with Jesus at Rainbow Valley Chapel
St. Rt. 61 N. Board of Education Bldg.
Dan Humrichouser, pastor, 896-2094
Sunday Morning Service 10 a. m.
Bible Study 7 p. m.

WE INVITE you to open your checking account with us. NO account is too large or too small.
Choose the account that best fits your needs.

Retiree FREE Checking Accounts
IN CLUB
$3 per month $10,000 accidental death insurance. FREE Travelers Checks Bank Money Orders Certified Checks and more.
Special 10¢ a check 20 personalized checks
Regular measured service charge

WUB ACCOUNTS
The Family Bank



Willard United Bank
OFFICES: WILLARD – NORTH FAIRFIELD – GREENWICH
MEMBER FDIC
The ONLY Bank In Huron County opened ALL day Saturday for your convenience

SPRING Spruce-up
True Value HARDWARE STORES
We're your local independent hardware merchant with national chain buying power

Your Choice
White and 35 Colors 9.97 Gallon
A.
(A) WeatherAll® Acrylic Latex House Paint
Our finest exterior finish lets moisture escape to resist blistering and peeling. Fade resistant so colors stay bright. HPX
(B) Marvelustre® Latex Semi-Gloss
Durable, scrubbable finish for kitchen, bath, bedrooms, all woodwork. Resists moisture, steam and stains. E
(C) E-Z Kare™ Latex Flat Interior Paint
Our finest interior finish for all walls and woodwork. Scrubbable hard finish plus the soft, flat look of latex. EZ
B. White and 44 Colors
C. White and 44 Colors

Woodsman® Solid Color Latex Stain
Gallon 6.99
White and 22 Forest Hues
For the woods you live in. Enhances the texture of rough wood, beautifies smooth wood – indoors and out. Ideal for siding, shakes, shingles, paneling, cabinets, etc. Applies easily, dries fast. Soap and water cleanup. LS

Polyurethane Floor Enamel
Gallon 13.98
Use indoors and out on wood, concrete, brick or cement. Withstands water, weather, heavy traffic. DP
White & 11 Colors

MILLER'S
True Value HARDWARE STORES
5-9 E. Main St.
687-4211

WISE SHOPPERS LOOK HERE FIRST!

A BUSINESS DIRECTORY

Thomas Organs with "Color-Glo", Story & Clark, Kimball, and Kohler & Campbell Pianos. See them at TANNER'S PIANO & ORGAN SALES, 2 miles south of Attica. tfc

PLUMBING
Complete Plumbing & Heating Service. PLUMBING & HEATING, 259 Riggs St., Plymouth, O., Tel. Leonard Fenner 687-6935.
Backhoe Service

DR. P. E. HAVER
Optometrist
Glasses ans Hard and Soft Contact Lenses
New Hours
Monday, Tuesday and Friday 8 a. m. to 5:30 p. m.
Wednesday 8 a. m. to 5:30 p. m. and 7 to 9 p. m.
Saturday 8 a. m. to 3 p. m.
Tel. 687-6791
for an appointment.
13 W. Broadway, Plymouth

GETTING MARRIED? See quality wedding invitations andannouncements at The Advertiser. Ready service at prices you can afford. tfc

HOME INSULATION. For free estimates, Tel. Charles Harvey, 935-1087 or Steve Gullett, 935-0489 COLLECT. 19p-tfc

WATCH and jewelry repair overhauling regulating, ring sizing, ring prong rebuilding -- all your service needs taken care of by a trained and skilled jeweler. All work done in the store. Farrell's Jewelry, 9 E. Maple St., Willard. Tel. 933-8421 tfc

INTERIOR AND EXTERIOR PAINTING: roofing, spout- and masonry work. Kilgore Bros. Tel. 752-8922. tfc

TRENCHING and backhoe service. Tel. 687-7053, 935-3444 or 744-2207. Gregg Sherck, operator. tfc

APPLIANCE REPAIR: All brands of washers, dryers, ranges, refrigerators and freezers. Call Dick Helman, Tel. 935-5892. 8,15,22,29c

FOR SALE: Electric motors, several sizes, used, all in working condition. See at 14 East Main street. tfc

Carpets Vinyls
(Domco, Armstrong, & Congoleum Vinyls)
Paints (Custom Colors)
Varnish & Stains
Dry Wall Products
Contractors' Prices
ROW'S CARPET
Rt. 224, Willard
Tel. 935-8233

All Types Of
PRINTING
Tickets - Programs
STATIONERY
BUSINESS FORMS
COMPLETE LINE OF
Wedding Stationery
Shelby Printing
17 Washington St., Shelby, Ohio
PHONE: 342-3171

JACOBS TV, INC.
114 Myrtle Ave., Willard
Reconditioned and Guaranteed

Color TVs	$120 up
B/W TVs	$40 up
Dryers	$40 up
Auto. Washers	$50 up

CARD OF THANKS
We would like to thank everyone for the beautiful flowers, cards, food and kindness during our time of loss. Everything is gratefully appreciated and will never be forgotten.
The Family of Woodrow Slone 22p

LEGAL NOTICE
The undersigned is offering 160 acres of land located in Plymouth Township for sale. This land abuts on Henry Road in Plymouth Township and is in the estate of Foster Fackler, deceased.
Any one interested may submit a sealed bid on the same to W. R. Morris, 23 W. Main, Shelby, Ohio 44875, Executor, by April 2, 1979, at one o'clock P. M.
Seller reserves the right to reect any and all bids.
A check for $500.00 must accompany each bid to guarantee that the bidder will enter into a contract should his or her bid be accepted.
W. R. Morris, Executor of Foster Fackler Estate
15,22,29c

FOR RENT: Apartment with refrigerator and stove furnished. Private entrance, separate utilities. Suitable for man or working couple. $140 per month. Deposit and references required. Tel. 687-5761. 22,29c

FOR SALE: 10 HP John Deere tractor, snow blade, tire chains, mower deck and a trailer. $1,000 firm. Call 687-5921 after 3:30 p. m. 22c

Gallery/Mattox
Presents — — —
Spring Is A Good Move
New In Our Gallery
THIS GOOD BUY JUST GOT BETTER!
Price just reduced.
In Tiro
- Space and sparkle
- Sturdy
- Inviting living and dining room
- 4 bedrooms
- Kitchen
- Gas heat
- Fruit trees
- Garage with opener
- Buckeye Central School district
- Contact Virginia Cheney 342-4631. Don't Delay.

The Gallery OF HOMES
TOM MATTOX AND COMPANY REALTORS
Gallery/Mattox
151 Mansfield Ave. Shelby, Ohio 44875

ERA
ELECTRONIC REALTY ASSOCIATES
Featuring the Buyer Protection Plan

Picturesque setting highlights this three bedroom, remodeled older home at the edge of Plymouth. Owners want to leave area. Four acres go with this home and it is priced to sell.
Living in the grand style accompanies this five bedroom, two bath colonial style home on eight acres. Willard School district for you basketball fans.
NEEDED
Building sites in country and Farms for active customers.
Zerkle Real Estate
Howard R. Zerkle, Broker
Willard, Ohio 44890
Tel. 419/935-1241
Complete Real Estate Service
Dorothy Hedeen 687-3435
John Hedeen 687-7791
Sarah Horton 687-5115

GODDING Carpet Cleaning Service. Expert work right in your home or office. Free estimates. Tel. 687-5344. 22,29,5,12c

WANTED: A reliable lady with driver's license. Write to The Advertiser, Box 14. 22c

CARD OF THANKS
I would like to thank each and everyone for the food, cards, visits and all the kindness extended to Ida Ruth during her illness and at the time of her passing.
I would especially like to thank Rev. Richard Laurence for the beautiful tribute, Fink-Lindsey Funeral home and the ladies of the New Haven United Methodist church for the delicious lunch and for the food brought in at the time of her funeral.
God bless each and every one.
Grace Ruth 22p

WANT ADS SELL!

DISCOUNTS OF 2% TO 14% ON HOMEOWNERS INSURANCE PREMIUMS
- IF YOUR HOME IS 7 YEARS OLD OR LESS OR, ON A NEW OR OLD HOME
- IF YOU HAVE AN APPROVED SMOKE DETECTOR
- IF YOU HAVE AN APPROVED BURGLAR ALARM SYSTEM

YOUR HOME MAY QUALIFY FOR IMPORTANT DISCOUNTS
CALL TODAY FOR DETAILS
Tom Thompson
Rt. 224, New Haven, Ohio
Tel. 935-5693
NATIONWIDE INSURANCE
Nationwide is on your side
Nationwide Mutual Insurance Company
Nationwide Mutual Fire Insurance Company
Nationwide Life Insurance Company
Home office: Columbus, Ohio

CARPETS a fright? Make them a beautiful sight with Blue Lustre. Rent electric shampooer $2. Miller's True Value Hardware. 22c

FOR SALE: 1974 Pontiac Station Wagon, 9 pass., air, P.S., P.B., cruise, new brakes, exhaust, shocks. Retail $2,000. Will sell for $1,350. Ready for that summer vacation. Tel. 687-2033. 22,29,5,12c

FOR SALE: 1.97 acres of bare land on New State Road. Tel. 687-1652. 22c

YOU'LL PROBABLY NEVER SEE . . . A better opportunity than this to buy at last year's prices, with factory authorized savings. Kimball has done it again. America's largest manufacturer. 150 beautiful selections. No risk leave with purchase option.HARDEN'S MUSIC, 173 S. Main, Marion. Collect 614-382-2717. 22c

LEGAL NOTICE
The Plymouth Township Trustees are taking bids for mowing the three township cemeteries for 1979. The bids are to be sent to Plymouth Township, P. O. Box 136, Plymouth, Ohio 44865, and will be opened April 5, 1979, at 8 p. m. at the Township Office, or you may bring your bids to the meeting. The board reserves the right to accept or reject any and all bids. Bidder will use own mower.
Joseph J. Lasch, Clerk 22,29c

WILL PLOW driveways, sidewalks. Adult. Competitive price. Tel. 687-8195. Larry Justice. tfc

FOR SALE: 3 yr. old AKC female Siberian Husky, $100. Have moved to city, cannot take her. Tel. 687-4231. 22p

ALWAYS SHOP AT HOME FIRST

CINEVUE
PREMIERING THIS WEEK
LOVE & LAUGHTER...
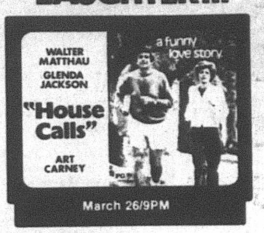

March 26/9PM
See exclusive first-run Hollywood movies in your home! For installation call
935-7333

TIRE BARGAINS

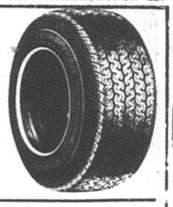

ALLRAY
4 PLY POLYESTER
Tubeless Blackwall

B-78-13	$22.00
E-78-14	$24.00
F-78-14	$24.00
G-78-14	$24.00
5-60-15	$22.00
G-78-15	$24.00
H-78-15WW	$28.00
L-78-15WW	$30.00

All Tires Plus F. E. T. of $1.71 to $1.77 each
Whitewalls $2 more per tire

REMINGTON
Steel Radial
Whitewall

BR-78-13	$39.24
ER-78-14	$44.96
FR-78-14	$46.80
GR-78-14	$51.23
HR-78-14	$53.53
GR-78-15	$51.84
HR-78-15	$54.53
JR-78-15	$58.75
LR-78-15	$59.90

LONG TIKE LIFE WHEEL ALIGNMENT
$10.95 Most Cars
Add $2 for air
PARTS EXTRA IF NEEDED
Prevent excessive tire wear and damage to front end parts



B.F.Goodrich
Hicks & Martin Auto and Home
Main and Broadway, Shelby, Tel. 342-2906



Pleasant Valley Realty
Tel. 933-2851 Rt. 224 West, New Haven, Ohio Tel. 687-1425

Our list of "Homes For Sale" is changing every day now. Check to see if your choice is still here.

Plymouth — Cute as a button four-l[SOLD]om Cape Cod. La[SOLD]back yard. $35,000.

Two story home with three bedrooms, nice carpeting and woodwork. $42,500. Willard Schools.

Shiloh — Two story home, new wiring and plumbing, needs finishing touches. $16,900.

Deluxe — Three-bedroom split l[SOLD], two full baths a[SOLD]place. $47,900. Willard.

Crestview Schools. Like new three-bedroom ranch, two baths, two acres. $70s.

Three-bedroom ranch with so many unusual details. $49,500. Greenwich Schools.

Willard — Four bedrooms, fireplace, beautiful details. Needs work. $22,400.

Greenwich — walk to [IN CONTRACT]ort store[IN CONTRACT]garage, $16,9[IN CONTRACT]

Dutch Colonial [SOLD]les of [IN CONTRACT]dbedr[IN CONTRACT]mouth.

Willard — Brick ranch, three bedrooms, family room, swimming pool, too! $42,600.

Commercial Building — with plenty of potential. $34,000.

Executive Home — Four bedr[SOLD]vo baths, kitchen [SOLD]dishwasher. $60s.

Hop, skip and [IN CONTRACT]to Shiloh [IN CONTRACT]cept [IN CONTRACT]room two story, $14,900.

Upstairs and downstairs, with beautifully decorated interior. Must see. $29,900. Willard.

Immaculate two-bedroom in great family neighborhood. $19,900. Willard.

Lovely, large home, bright, cheerful kitchen. Second floor den. $31,500.

Income Possibilities — Duplex, good condition. $20s. Plymouth.

Willard — Two-bedroom rental home[SOLD]h income potential.

Custom built. A real hideaway — three bedrooms, two baths, two acres. $50s. Greenwich area.

Plymouth [SOLD]de [IN CONTRACT]kitchen with [IN CONTRACT]storage. $30,500.

Family room plus den plus three bedrooms equals lots of space! $28,900. Plymouth Schools.

Fully carpeted, two or three bedrooms. Easy care aluminum siding. $19,900. Willard.

Small but delig[IN CONTRACT]farm with fi[IN CONTRACT]home. [IN CONTRACT]$32,000.

Snug as a b[IN CONTRACT]one bedroom [IN CONTRACT]for single[IN CONTRACT]

Plymouth — One half acre, three bedrooms, convenience and country setting. $42,500.

Walking Dista[IN CONTRACT]ev-erything [IN CONTRACT]rooms, two [IN CONTRACT]lymouth. $28,

Perfectly lovely little Cape Cod w[SOLD]uily room. $34,000.

Plymouth — Brand new, three bed[SOLD]ulti-level, beautifu[SOLD]chen.

Cozy bungal[IN CONTRACT]ee bedroom[IN CONTRACT]peting. [IN CONTRACT]$27,000.

Holiday Lakes, two lots. **IN CONTRACT**

Greenwich — Three bedroom, two story on one acre lot. Quiet street. $31,000.

Victorian Treasure with four bedrooms, country kitchen, good location, corner lot. $35,500.

Three bedroom mobile home includes furnishings. $10,000.

New Lond[IN CONTRACT]ory with la[IN CONTRACT]ntial. Nice n[IN CONTRACT]ood. $19,900.

Willard — Good location, good condition, good price. Three bedrooms. $15,900.

Six bedroom farm home with fireplace. Wonderful home! $28,000. Greenwich area.

Spring Is Here!

There are so many things to consider if you're thinking of a new home: size of the home — to fit your family; location which offers convenience, schools, churches, community activities, shopping; and of course, payments that are tailored to let you maintain a comfortable standard of living. We're busy helping many families find a home that best fits their needs. We'd like to help you. Call us or stop in anytime.

Emma Slone	**Mary Seidel**	**Tom Thompson**	**Charles L. Hall**
Tel. 687-1425	**Tel. 752-2254**	**Tel. 935-5693**	**Tel. 687-8295**
Charlie Slone	**Cheryl Sanders**	**Becky Wilson**	**David Hall**
Tel. 687-1425	**Tel. 752-6814**	**Tel. 752-5104**	**Tel. 687-2751**

Converse All-Star and Adida Basketball and Training SHOES
PLYMOUTH BIG RED JACKETS
all sizes in stock for boys and girls
JUMP'S MEN'S STORE
118 Myrtle Ave., Willard

SHELBY • BUD YOUNG, SHELBY • BUD YOUNG, SHELBY • BUD YOUNG, SHELBY
1979 OLDS CUTLASS



Low as $3838
plus freight and options
BUD YOUNG
CHEVROLET-OLDSMOBILE
1400 Mansfield Ave., Shelby

SHELBY • BUD YOUNG, SHELBY • BUD YOUNG, SHELBY • BUD YOUNG, SHELBY • BUD YOUNG, SHELBY
1979 PICK-UPS



Low as $3756
plus freight and options
BUD YOUNG
CHEVROLET-OLDSMOBILE
1400 Mansfield Ave., Shelby

Greenwich Medical Center
13 Tilton St., Greenwich, O. announces a change in office hours
Dr. Avadhut C. PaiDhungat, M.D.
Pediatrics
effective Apr. 2
Monday through Friday
11 a. m. until 6 p. m.
For appointments Tel. 752-7333

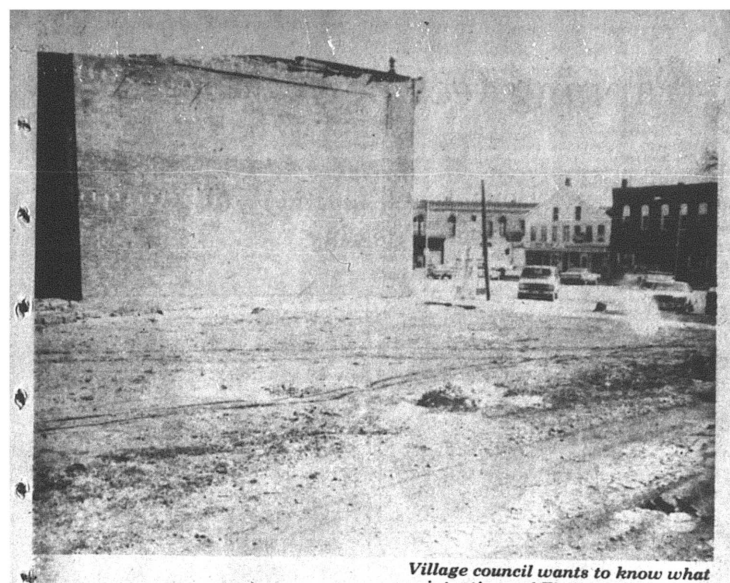

THE PLYMOUTH Advertiser

Vol. CXXVII -- 127th Year, No. 13 Thursday, March 29, 1979

An Independent Newspaper Published Every Thursday at 14 East Main St., P. O. Box 168, Plymouth, Ohio

Second Class Postage Paid At The Post Office, Plymouth, Ohio 44865

SUBSCRIPTION RATES: $7.00 a year in Crawford, Huron and Richland Counties, $7.50 Elsewhere in Ohio; $8.00 Out of State

A. L. PADDOCK, Jr., Editor and Publisher Telephone: 687-5511 P. W. THOMAS, Editor 1925-1954

'73 water tanker sold; how will village fund parks?

A bid in the amount of $1,577.50 from Baker Equipment & Supply, Perrysville, Mo., to purchase the 1973 water tanker was accepted.

The only other bid was from the Bachrach Co. for $1,225.

Fire Chief Wayne E. Strine said he believes the other vehicles in the department are more than adequate to carry the required amount of water. The minimum is 1,500 gallons and the department has the capacity to carry 2,300 in three vehicles.

Two members of the department, Mrs. Harold Laser and Wallace H. Redden, will attend a two-day workshop devoted to developing a fire prevention program at the Ohio Fire academy, Columbus.

Will West Broadway be blacktopped?

Bids will be solicited.

If money is available from both Huron and Richland counties, there is the chance the whole length can be done. Councilman Edward O. Ramsey and Root are to arrange meetings with the commissioners.

Councilman Ervin Howard estimated the village could manage to resurface the section from the bridge west to the top of the hill with the permissive tax money from Huron county, which now totals about $12,000, and from the street fund money appropriations.

Howard unveiled elaborate plans to improve Mary Fate park and the newly installed park in Riggs street.

It totals an expenditure of just over $90,000, half of which he hopes will be federally funded, with the work done in small sections over a period of years.

Specifically planned for the future in Mary Fate park is a pavilion for 200 persons at a cost of $18,500; resurfacing of the existing pavilion floors, $3,000; two standard horseshoe pits, at a cost of $750 each; installation of a 2,500 square foot skating pond, $3,500.

Plans also call for the installation of two new tennis courts with fencing and lighting at $20,000 each. Howard said he hopes the Plymouth Local School district would share the costs.

The existing two tennis courts are to be resurfaced and relined for $7,100.

For the newly created park off Riggs avenue behind the Plymouth Locomotive Works he plans a pavilion to seat 100 persons for $12,300, 15 eight-foot permanent benches, at $300 each, for a total cost of $4,500; two slides 16 feet long and eight feet high, at $800 each; two teeter totters, at $300 each, and a 10 foot merry-go-round, at a cost of $1,250.

Howard said there is a chance that the play equipment costs would be shared by the Plymouth Lions club.

He also said he has had several conversations with Marvin Tanner, who owns the land east of Mary Fate park, and there is a chance about 10 acres or so would be given to the village.

No action was taken on the proposed pay ordinance. Councilman Michael Taylor said he still needs to obtain more accurate figures from Clerk Raymond L. Brooks as to the village's 1979 income.

Brooks said he in turn is waiting for new figures from the Richland county auditor's office.

Police Chief W. Robert Seel reported that 38 complaints were made to the department between Mar. 1 and Mar. 15.

Eleven traffic arrests were made, three collisions investigated, six other departments were assisted and two funeral processions were escorted.

The two cruisers travelled a total of 2,600 miles.

FHA chief succumbs in Florida

The man whose expertise led to financing of Mary Fate Park Pool, Inc., and to installation of the sanitary sewer system here died Mar. 25 in Leesburg Memorial hospital, Tavares, Fla.

Services for Maynard McFadden, 68, former chief at Norwalk of Farmers Home administration, Department of Agriculture, were conducted yesterday at Medina. Burial was in Spring Grove cemetery.

His first wife, Louise, died in an automobile collision in Mansfield in September, 1974.

His second wife, Velma; two daughters, two stepdaughters, a brother and three grandchildren survive.

What next?

Village council wants to know what are intentions of First National Bank of Mansfield with respect to this cleared area in West Broadway. It has written to the bank's president, Avery C. Hand, Jr., asking that area be paved and that village parking be permitted.

Honor roll returns to elementary school

An honor roll for academic achievement has been reestablished in Plymouth Elementary school by its principal, Mark Sheely.

thirty-one pupils in grades two through five have been named to it.

These are Susan Beebe, fifth grader; Jenny Taylor, Steven Hall and Tina Row, fourth graders; Linda Brubaker Sherry Felty, Libby Martin, Miki Reno, Katrina Riedlinger, Jodi Putnam, Terry Hall, John Hutchison, Bonnie Greathouse, Jeffrey Nickles and Laura Paulo, third graders;

Also, Lori Caudill, Jennifer Chase, Susan Connelly, Kim Gibson, Aaron Keinath, Charles Kosse, Becky Jamerson, Rachel deLombard, Peggy Osborne, Rhonda McDougal, John Myers, Danya Pritchard, Bradley Seel, Stephanie Truman and Jenny Young, second graders.

5-year-olds register Thursday

Parents of kindergarteners will register their children in Plymouth Elementary school Thursday from 9:30 to 11:30 a. m. and from 1 to 3 p. m., Principal Mark Sheely reports.

To be eligible to attend kindergarten in the 1979-80 school year, a child must have reached his fifth birthday anniversary before Oct. 1.

Mrs. Hall gets divorce at Mansfield

Kimberly Dawn Hall has been granted a divorce in the Richland county common pleas court from Anthony Hall, New Smyrna Beach, Fla. Her former name, Kimberly Stewart, has been restored.

Bloodmobile to call at Willard today

ARC Bloodmobile will call today from 11:30 a. m. to 5:30 p. m. at Willard Junior High school, seeking 150 pints of whole blood.

Rath boy injured

Eric Rath, son of Mrs. David Rath, Shelby route 3, was severely injured Saturday at Defiance, where he was visiting his grandparents.

A fifth grader at Shiloh, he received three fractures of the pelvis when a mini-bike that he was riding collided with a fuel oil tank, which fell on him.

He is in City hospital, Defiance.

Grievance returned to PEA

A grievance submitted by Plymouth Education association through its president, Karl Pfaff, 3rd, and its grievance chairman, Lawrence J. Root, was turned back to it by Plymouth Board of Education Thursday afternoon.

Reaction of the board to the grievance was that its interpretation of Setions 102 and 107 of Article I of the agreement with PEA is correct. By resolution, the board said it has received so far no concrete evidence that its interpretation is wrong.

The vote was unanimous, although A. George Miller was absent.

The board recommended that both parties proceed with the negotiations process.

What's at stake is whether the whole body of the agreement shall be renegotiated or whether, as the board insists, only those matters recited by PEA as subjects of negotiation should be dealt with.

Lions to sell lamp bulbs here today

Lions club members will call door-to-door tonight to sell electric light bulbs.

Richard Horton, high school principal, is in charge of the sale.

The bulbs will be sold in convenient packages containing 60, 75 and 100 watt bulbs at the price of $3.10.

Proceeds will be applied to the Lions club's ongoing assistance to blind persons and those with sight problems.

Two alumni on dean's list

W. Todd Root, youngest son of Mr. and Mrs. Thomas F. Root, 118 Plymouth street, was named to the dean's list by Ohio university, Athens, for the winter quarter. He earned a 3.8 grade-point average. He is majoring in English, speech and journalism with a minor in German.

A 1976 graduate of Plymouth High school, Root, a senior, is on the staff of the Ohio university newspaper, The Post, and is a member of the ski team.

Dianne Russell, daughter of Mr. and Mrs. R. Eugene Russell, Shiloh, has again been named to the dean's list for scholastic achievement by Wittenberg university, Springfield.

She and a friend, Robin Strickler, Richmond, Va., returned to the university Sunday after spending their spring vacation with the Russells.

South given county post

Formerly an elementary teacher at New Haven and later principal of Richmond school, Delbert South, 51, has been chosen by Huron county board of education to serve as interim superintendent after Thomas Lasely leaves on Apr. 1.

Lasley will retire from education to become a full-time Baptist minister near Mt. Vernon.

A veteran of 29 years in education, South has a baccalaureate degree from Austin college, in Texas, and a master's degree from Bowling Green State university. He has done additional work there and in Kent State university.

Judge Smith asks for help, cites heavy case backlog

Will Huron county get a second common pleas judge?

It will if Judge Robert W. Smith has his way.

He wrote Friday to members of the legislature representing Huron county asking that another judgeship be established to cope with a heavy backlog of civil and criminal cases.

The letters went to Reps. Marie Tansey (R-Vermilion) and Gene Damschroder (R-Fremont) and Sens. Ronald Nabakowski (D-Lorain) and Paul Pfeifer (R-Bucyrus).

Smith points out that the case load at the end of February was 680. To cope with these cases, there are Smith and a court referee, Robert A. McKown, Shelby route 3.

A survey of these cases shows that the backlog in Huron county is higher than any of the other 47 counties having only one judge.

The oldest case was filed in 1966.

Sandusky county, with a population of about 10,000 more than Huron county, now has two full-time judges. Its case backlog is 549. Seneca county, which is seeking a second full-time judge, has 291 cases.

There are 117 personal injury cases on file in the court, more than at any time in the county's history. The number of criminal cases has risen 45 per cent since January, 1977.

When Smith became judge in January, 1975, there was a backlog of 693 cases.

During 1978, there were 898 new cases filed in the Huron county common pleas court and 886 were terminated.

Smith suggests that a room now used by the auditor be converted to a court chamber. The auditor doesn't like that idea.

If a new judgeship is created, Huron county would be required to pay $8,925 of the salary of $38,425. The state would pay the remainder. The county would be obligated to pay for a law library for the judge, his secretary, a court reporter and perhaps some clerks.

The Voice of The Advertiser —

Another judge?

It is too bad that Judge Smith's request for another judge on the Huron county bench comes at a time when there is a bad taste in many mouths over what was regarded as high-handed judiciary tactics in another county.

Remember only a few short weeks ago when the probate judge of Carroll county ordered the commissioners to jail because they wouldn't authorize expenditure of moneys that she deemed essential to the conduct of the court's business?

His request deserves careful consideration.

Judge Smith and each of us have an obligation to obey the Constitution. The 14th amendment thereto guarantees due process to every man jack of us. It hardly qualifies as due process when the process is so overdue that its principals have doubtless forgotten many of its particulars, to the detriment of both plaintiff and defendant.

Christian reelected director

Miles W. Christian, president of Plymouth Locomotive Works, Inc., was reelected a director by First National Bank of Mansfield.

R. Harold Mack, owner of the Best Rite food market in Attica, was named to the advisory board of the bank.

Mrs. James L. Jacobs, Jr., was appointed an assistant cashier. She is manager of the branch of the bank in Sandusky street.

Noise control bill introduced by Brown

Legislation to give county and township officials the power to curb loud, excessive noise in motorcycles and cars has been introduced by Rep. Sherrod Brown (D- Mansfield).

Brown said, "The complaints I have heard from Madison township and other areas around the state tell me that the state must do something about loud cars and motorcycles."

Under present law, only cities and towns have the power to enact and enforce motor vehicle noise ordinances. This bill will extend that same right to non-incorporated urban, suburban, and rural areas.

The Richland county legislator said, "The citizens of Mansfield are able to do something about loud cars and motorcycles. But if you live outside the city limits, state law doesn't allow you to do anything about this problem."

A similar bill introduced by Brown three years ago passed the House. The Senate adjourned the session before it could be voted on.

Representative Brown concluded, "When a guy in a hot rod gets picked up in Mansfield, but runs free in Madison township, something must be done."

Brown's bill will likely be assigned to the Transportation and Urban Affairs committee.

Domestic strife must be reported after Mar. 27

After Mar. 27, all newly-hired law enforcement personnel will be required to take a 15-hour course on domestic crisis intervention.

The new law goes into effect that date. It also requires all domestic violence acts to be reported to the Ohio Bureau of Criminal Identification and Investigation for the next four years.

This will include all cases where charges are filed by a family member and later dropped, along with those cases that reach the courts.

The majority of such cases rarely reach the courts and end up with a "kiss and making up".

Nevertheless, police departments spend many hours preparing the paper work.

The new law clearly states that no person shall knowingly cause or attempt to cause physical harm to a member of a family or a household.

These offenses are first-degree misdemeanors now. For repeat violators, the charge will be a fourth-degree felony.

Huron County Sheriff John Borgia has completed a course on domestic violence at the Ohio Peace Officer Training academy and is qualified to instruct other officers.

One SJHS pupil makes 4.0; 12 on honor, 36 merit roll

One Shiloh Junior High school pupil made a 4.0 grade-point average during the fourth six week period, Principal Edward M. Kinsel reports.

Twelve were named to the honor roll and 36 to the merit roll.

Vicki Brown, an eighth grader, recorded perfect grades.

Honor roll grades went to Lisa Baldridge, Nancy Ritchie, Jennifer Martin and Linda Steele, eighth graders, and Thomas Baker, Christine Elliott, Daniel Sponseller, Ray Brubaker, Rodney Hampton, Loren Kranz, Melanie Wolf and Charlene Sams, seventh graders.

Merit roll grades were recorded by Jesse Woodmansee, Brian Edler, Jeffrey Fenner, Thomas Newmeyer, Gregory Polachek, Dawn Robertson, Craig Thornsberry, Traci Caywood, Amy Echelbarger, Fayette Hudson, Elyse Kucinic, Frank Lawrence, Cheyne McGinnis, Linda Sawyer, Darla Shirey, Brad Davids, Rhonda McDonald and Timothy Schodorf, eighth graders;

Also, Jeffrey Elliott, Ben Patritk, Patti Griffits, Chad McGinnis, Shelli Mowry, William Stephens, Alice Thornsberry, Kenneth Collins, Richard Cunningham, Kim Daren, Frank Garber, Lisa King, Phyllis Pritchard, Julie Ross, Sheena Tash, Brian Vredenburgh, Kim Wilson and Darren Branham, seventh graders.

Four letter winners out for baseball

Only four lettermen are among a contingent of 27 candidates for starting roles on Plymouth high school's 1979 baseball team, which undertakes a 26-game slate at South Central Mar. 30.

The lettermen are Greg Gillum, catcher; Ron Schuller, infielder and some time pitcher; Jim Wallace, infielder and some time pitcher, and Barry Tuttle, outfielder.

Coach Dave Dunn admits he is depending a lot on hope and prayer.

The name of the game is pitching, especially at the high school level, and he looks to Schuller and Wallace to be the bellwethers of the staff. Other help is expected from Mark Lewis, who pitched as a 10th grader but didn't report last season; Randy Collins, a 10th grader, and perhaps Jeff Ream, an 11th grader who's out for his first season of high school baseball.

Remainder of the slate:

Mar. 31, Buckeye Central, there, two games;

Apr. 3, Shelby, here; 4, Mapleton, here; 5, Buckeye Central, there; 10, South Central, here; 11, Wynford, there; 12, St. Peter's, here; 16, *Lexington, there; 18, *Crestvie, there; 21, Crestline, there, two games; 23, *Ontario, here; 25, *Clear Fork, here; 30, *Loudonville, there;

May 2, *Lexington, here; 3, Wynford, here; 7, *Crestview, here; 9, *Ontario, there; 12, Willard, there, two games; 14, *Clear Fork, there; 15, Mapleton, there; 16, *Loudonville, here; 22, St. Peter's, there.

*denotes Johnny Appleseed conference game.

Netmen to open at New London

Tennis squad will begin its 1979 season Monday at New London.

Remainder of the slate:

Apr. 4, St. Peter's, there; 6, Ontario, there; 10, Willard, there; 12, Clear Fork, there; 16, Crestline, here; 17, Madison, there; 19, St. Paul's, there; 20, Lexington, there; 27, New London, here;

Also, May 2, St. Peter's, here; 4, Clear Fork, here; 7, Ontario, here; 11, St. Paul's, here.

Crestline foe for softballers

Softball team opens its 1979 season with Crestline Monday.

Remainder of the slate:

Apr. 10, Seneca East, here; 18, Buckeye Central, there; 21, Bettsville, here; 24, St. Peter's, here; 25, Mapleton, here;

Also, May 2, Mapleton, there; 3, Hillsdale, there; 5, Crestline, there; 8, Buckeye Central, here; 10, Colonel Crawford, here; 16, Clear Fork, here; 17, Ontario, there; 23, Old Fort, here.

Girls' track team to vie Saturday

Girls' track and field squad opens its 1979 season at Colonel Crawford Saturday.

Remainder of the slate:

Apr. 5, Mapleton, there; 10, Crestview, at Shiloh; 12, Old Fort and Seneca East, at Shiloh; 19, Buckeye Central, there; 21, Crestline, there; 24, South Central, there; 26, New London, there; 30, Mansfield Christian, at Shiloh;

Also, May 3, St. Paul's, at Shiloh; 8, Johnny Appleseed conference meet.

5th graders win in last second

Fifth grade Vikings defeated Mansfield Wendy's team Saturday in the Plymouth tournament. Sean Maudsley was fouled in the act of shooting at the buzzer. He stepped to the line and made both shots giving the Vikings the win, 34 to 33. Leading scorer was Steve Hall with nine. They will play Mansfield Jimmy's Friday at 6:30 p. m.

Sixth grade Vikings defeated Mortz Concrete Thursday night in the Plymouth tournament, 35 to 27. Tim Scott was the leading scorer with 12 points. The Vikings will play Saturday at 8:30 p. m. against the winner of the AFL-CIO-Mansfield Celtics game, seeking to raise their record to 26-and-5.

Speak your mind by letter to the editor

ALWAYS SHOP AT HOME FIRST

WANT ADS SELL!

Fishing, trapping fees new

Amended Senate Bill 419 increased the fishing license fee from $4 to $7 and separated the hunting and trapping license.

Now there will be a separate hunting license at $7 and a trapping permit which will cost $5.

There is a mandatory hunter safety requirement. All persons who cannot produce a previous hunting license, resident or non-resident, must have evidence that they have successfully passed a hunter safety course in this or another state before they can obtain a hunting license.

There is a mandatory trapper education requirement. First-time trappers without a previous license or permit, resident or non-resident, must exhibit proof of passing the trapper education course when obtaining their trapping permit. Persons 65 years of age or older will not be required to have a trapping permit. A resident fur dealer's fee is increased from $2 to $25 and a non-resident from $50 to $100. In addition, fur dealers will be required to keep daily records of all purchases of furs. The license or permit issuing fee was increased from 50 cents to $0.75.

The increase in fishing license fees took effect Mar. 1. The new hunting license, trapping permit, the mandatory hunter safety, and trapper education program will take effect Sept. 1. The new fur dealer permit fees and new reporting requirements will be effective Apr. 1.

Boys' track team to open Tuesday

Track and field squad will open its outdoor season at Shiloh against Clear Fork Tuesday at 4:15 p. m.

Douglas A. Dickson is again the coach.

Remainder of the slate:

Apr. 5, Colonel Crawford, there; 10, Crestview, there; 12, Crestline, there; 19, Loudonville, there; 24, St. Paul's, at Shiloh; 28, Willard, there;

Also, May 1, South Central, at Shiloh; 4, Firestone Invitational, at Sullivan; 8, Johnny Appleseed conference meet.

ALWAYS SHOP AT HOME FIRST

The Advertiser SPORTS

DUFF'S . . . Shelby, O.

We're Children's Shoe Specialists



Because your children's shoes are usually outgrown before they are outworn, we invite you to come in for a free check-up.

LAZY-BONES®

DUFF'S

50 W. Main St. — Shelby, O.

TIRE BARGAINS

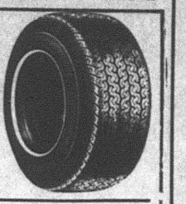

ALLRAY 4 PLY POLYESTER Tubeless Blackwall	
B-78-13	$22.00
E-78-14	$24.00
F-78-14	$24.00
G-78-14	$24.00
5-60-15	$22.00
G-78-15	$24.00
H-78-15WW	$28.00
L-78-15WW	$30.00

All Tires Plus F.E.T. of $1.71 to $3.77 each

Whitewalls $2 more per tire

REMINGTON Steel Radial Whitewall	
BR-78-13	$39.24
ER-78-14	$44.96
FR-78-14	$46.80
GR-78-14	$51.23
HR-78-14	$53.53
GR-78-15	$51.84
HR-78-15	$54.53
JR-78-15	$58.75
LR-78-15	$59.90

LONG TIKE LIFE WHEEL ALIGNMENT

$10.95 Most Cars

Add $2 for air

PARTS EXTRA IF NEEDED

Prevent premature tire wear and damage to front end parts

B.F.Goodrich

Hicks & Martin Auto and Home

Main and Broadway, Shelby, Tel. 342-2906



Serving the Plymouth-Shelby Area with Loving Care since 1931

168 West Main Street, Shelby, Tel. 342-2551

Complete Tuxedo Rentals for All Occasions by after Six



LESSEUER'S

Men's Wear

21 E. Main St.

Remember Us!



Something For Everyone

- Certified Checks
- Lock Boxes
- Master Charge
- C.D.s
- Passbooks
- Daily Interest
- Home Mortgages
- Farm Mortgages
- Car Loans
- Money Orders
- Traveler's Checks
- Saturday Morning Service
- FREE CHECKING FOR SENIOR CITIZENS

Open Saturday 9 to 11:30 a. m.

2nd NATIONAL BANK

Member F.D.I.C

"WHERE YOUR MONEY MATTERS"

Tiro - Bucyrus



Naturalizer teaches the clog a new soft step!

What's new on the fashion scene? Naturalizer's feminine, flexible clog! Sensational sandal styling tops a unique poly bottom for lightweight, carefree comfort. What a pretty pair-up with your new soft fashions!

$28.99 Camel Leather or Bone Leather

HOFFMAN'S

34 W. Main St., Shelby

Tel. 342-4271

BACK BY POPULAR DEMAND

THE QUEEN AIR FIREPLACE DEMONSTRATION

Don't Miss It April 6

8 a. m. to 1 p. m.



Watch and feel the performance of the QUEEN AIR FIREPLACE FURNACE.

A revolution in fireplace design

Turn Fireplace Luxury into a "Cost-Efficient" Whole-House Heating System.

At last you can combine the romantic, cozy appeal of a real woodburning fireplace with the efficiency of a whole-house furnace... at substantially lower cost.

Relax in luxurious leisure in front of flickering flames... while you enjoy the peace of mind that comes with knowing your heating bill isn't going up in smoke.

See It First-Hand at

JENNINGS READY-MIX, INC.

Route 103 South, Willard, O.

Tel. (419) 935-1616

CINEVUE

PREMIERING THIS WEEK

SPELL-BINDING MYSTERY...



See exclusive first-run Hollywood movies in your home! For installation call

935-7333

FOODLAND

We know what it is to feed a family

COUPONS AND PRICES GOOD THRU WEEK ENDING Sat., Mar. 31, '79

Sing Out America

Del Monte FOODS HIT PARADE OF VALUES ★

STORE HOURS
Monday through Saturday
8:30 a. m. to 9 p. m.
Sunday
9 a. m. to 6 p. m.

MEAT DEPT.

TENDERBEST

CENTER CUT **PORK CHOPS** LB. $1.78

Taste the Difference ECKRICH

REGULAR OR THICK SLICED **BOLOGNA** LB. PKG. $1.68

WHOLE SMOKED **PICNICS** LB. 88¢

HYGRADE SEMI-BONELESS **HAM** LB. $1.18 WHOLE OR PORTION

SLICED LB. 98c

HAM SLICES LB. $1.59

FRESH MEATY **PORK LOIN ROAST** 2½ TO 3 LB. AVG. LB. $1.38

½ SLICED **PORK LOIN** LB. $1.48

LEAN LOIN **PORK CHOPS** CUT THICK OR THIN LB. $1.88

TENDERBEST **RIB STEAK** LB. $2.39

REGULAR BEEF TEXAS TEXAS BEEF LB PKG. DINNER BELL **WIENERS** $1.39

ECKRICH **SMORGAS PAC** 1-LB. REG. 12 OZ. BEEF PKG. $1.78

WHOLE CUT & WRAPPED PORK LOIN LB. $1.48

THIN CUT BREAKFAST CHOPS LB. $1.98

TENDERBEST BONELESS STRIP STEAK LB. $2.99

TENDERBEST LARGE END RIB ROAST STANDING LB $2.19

DINNER BELL 8 OZ. PKG. PICKLE-PIMENTO LOAF 99¢

ECKRICH ROPE STYLE SMOKED SAUSAGE LB $1.88

COUNTRY STYLE SPARE RIBS LB. $1.48

SWIFT SIZZLEAN 12 OZ. PKG. $1.59

AMISH BABY IN THE PIECE SWISS CHEESE LB. $2.39

TENDERBEST SMALL END RIB ROAST STANDING LB $2.59

DINNER BELL HOT OR MILD CASING FRANKS LB. $1.88

SNOW FLOSS SAUERKRAUT 2 LB. BAG 59¢

Freshbest PRODUCE

GREAT BAKERS **IDAHO POTATOES** 10 LB. BAG $1.29

YELLOW **COOKING ONIONS** 5 LB. BAG 69¢

JUICY FLORIDA **GRAPEFRUIT** 5 LB BAG 99¢

WASHINGTON STATE RED OR GOLDEN DELICIOUS **APPLES** 6 FOR $1.09

MINUTE MAID **ORANGE JUICE** 64 OZ. CTN. $1.39

TOP YOUR IDAHOS WITH POTATO TOPPER 1.5 OZ. PKG. 69¢

MARZETTI'S SALAD DRESSING 12 OZ. JAR $1.39

SALTED PEANUTS 1-LB BAG $1.09

INSTANT BONUS (SM)

IT'S AS EASY AS 1 – 2 – 3 TO SAVE INSTANTLY!

ONLY 4 WEEKS LEFT TO COMPLETE YOUR CARD FOR DINNERWARE FIESTA

DEL MONTE TOMATO **CATSUP** 32 Oz. Btl. 8¢

IB-1 WITH ONE FILLED INSTANT BONUS CERTIFICATE

PURE DIGESTIBLE **CRISCO** 3 Lb. Can $1.09

IB-2 WITH ONE FILLED INSTANT BONUS CERTIFICATE

DEL MONTE CREAM STYLE or WHOLE KERNEL **CORN** 2 17 oz. Cans 13¢

IB-3 WITH ONE FILLED INSTANT BONUS CERTIFICATE

WHITENS & BRIGHTENS **CLOROX** BLEACH ½ Gal. 2¢

IB-4 WITH ONE FILLED INSTANT BONUS CERTIFICATE

FOODLAND GRADE A **LARGE EGGS** DOZ. 9¢

IB-5 WITH ONE FILLED INSTANT BONUS CERTIFICATE

DINNER BELL REGULAR, BEEF OR GARLIC **BOLOGNA** 8 Oz. Pkg. 9¢

IB-6 WITH ONE FILLED INSTANT BONUS CERTIFICATE

DRINK THE UNCOLA! **7-UP** REG. or DIET 2 LITER PLASTIC BTL. 89¢

CONTADINA **TOMATO SAUCE** 15 oz. Can 39¢

CONTADINA **TOMATO PASTE** 12 oz. Can 59¢

97% CAFFEIN FREE **SANKA** INSTANT COFFEE 8 Oz. Jar $4.39

CARNATION **COFFEE-MATE** NON-DAIRY CREAMER 16 oz. Jar $1.29

GOOD TO THE LAST DROP! **MAXWELL HOUSE** COFFEE Lb. Can $2.19

MAXWELL HOUSE COFFEE 2 Lb. Can $4.35

DEL MONTE CUT or FRENCH STYLE **GREEN BEANS** 3 16 oz. Cans $1

JELLO NO BAKE MIX CHEESE CAKE 10½ oz. Box $1.09

DEL MONTE STEWED TOMATOES 16 oz. Can 58¢

DEL MONTE BREAKFAST PRUNES 2 Lb. Box $1.67

DEL MONTE PINE.-GRAPEFRT or ORG-PINE. DRINK 46 oz. Can 69¢

DEL MONTE Hlvs. or Sli. BART. PEARS 16 oz. Can 68¢

VLASIC **SWEET RELISH** 10 oz. Jar 64¢

HOMEBEST **FACIAL TISSUES** Box of 200 59¢

4 VAR. ROLD GOLD PRETZELS 69¢ Size 55¢

KEEBLER CRISP **TUC** CRACKERS 10 Oz. Box 88¢

IN FAIRNESS TO ALL OUR CUSTOMERS – QUANTITY RIGHTS RESERVED

YOUR DOG WILL LOVE **FRISKIES DINNERS** 25 Lb. Bag $4.99

PINE FOREST **AJAX** LIQUID CLEANER 28 oz. Btl. $1.09

COUPON ONE COUPON PER CUSTOMER Expires Sat., Mar. 31, '79

KEEBLER **FUDGE STRIPES** 11½ oz. Pkg. 98¢

LIMIT 1 GOOD AT FOOD KING MARKETS ONLY 10

FOODLAND LEMON or PINK LIQUID **DETERGENT** 32 oz. Btl. 69¢

Win We Thank You for shopping here Enter the National Thank You Sweepstakes

Excedrin THE EXTRA STRENGTH PAIN RELIEVER 100 Count **EXCEDRIN** $1.69

THE NIGHT TIME PAIN RELIEVER 50 Count **EXECDRIN P. M.** $1.69

Datril 500 NON ASPIRIN PAIN RELIEVER EXTRA STRENGTH 50 Count **DATRIL 500** $1.29

BEER ENRICHED REG. ONLY DRY SHAMPOO 7 oz. Btl. **BODY on TAP** $1.19

FLORAL CITRUS HERBAL UNSC. 2.5 oz. Btl. **TICKLE** ROLL-ON DEODORANT $1.29

DEL MONTE **FRUIT COCKTAIL** 17 Oz. Can 49¢

DEL MONTE **SWEET PEAS** 2 16 oz. Cans 89¢

DEL MONTE NLVS. or SLI. Y.C. **PEACHES** 29 oz. Can 79¢

LAKEN FOODLAND WHITE **BREAD** 3 Lb. Loaves 89¢

NICKLE'S CREAM **FILLED STICKS** Pkg. of 6 69¢

FROZEN FOOD

HANDY PAK STRAIGHT CUT **FRENCH FRIES** 5 LB BAG $1.19

TASTE-O-SEA OCEAN **PERCH DINNER** 9 Oz. Size 79¢

TONY'S **CHOICE SUPREME** PIZZA 21¼ oz. Size $2.39

BUTTER PECAN COFFEE CAKE $1.77

DAIRY

KRAFT PHILADELPHIA **CREAM CHEESE** 8 Oz. Pkg. 59¢

LENTEN SPECIAL KRAFT SLICED SWISS or AMERICAN **CHEESE** 12 oz. Pkg. $1.29

JUMBO TREAT **ICE CREAM** Gal. Ctn. $1.95

MILK or BEATRICE BUTTERMILK HOMOGENIZED CHOCOLATE **MILK** 2 Qt. Ctns. 89¢

Never, never look gift horse in mouth, Auntie learns

By AUNT LIZ

There are still some really good bargains left in this world.

Granted, they are pur luck, but we got one.

How would you like to spend the night in a $325 suite to the tune of the rate of a double room in a large city hotel?

The name of the hotel I will leave unmentioned, but the name of the city I will tell. It's Cincinnati, and all of Ohio can take lessons from it for what it has done to the downtown shopping district. A lot of money, private and most likely federal, went into it, but it is alive and vital. No empty stores, immaculately clean, and things like escalators to make it easy for people to get around and shop conveniently. There had to have been a great deal of tearing down and rebuilding, and parking is fantastic in constructed buildings.

To get back to our lapping in pure luxury for a night, we registered and were given a key to room 2502, so up we go carrying our bags (there were no people around for that because the place was a beehive of convention activity). The elevator stopped at the 25th floor, and the arrows said thataway for our room, so we walked and walked, then came to kind of an archway affair painted white and gold. It said "Inaperial Suite" and we found the room number, the key worked, and we walked into the most lushly furnished living room with a view you-could-not-believe of the whole city.

We absolutely gasped, but started looking. We had a dining room, a fully equipped kitchen (no pots nor pans or dishes, nor knives and forks), a bedroom with a bed so large that it took three large pillows, and a bathroom in which you could have a small party plus a smaller fully equipped one.

After seeing all of it, I headed for the telephone and called the desk clerk saying something is very wrong. She nicely said, "Mrs. Paddock, it was the last room we have and your rate is the same as for a double room".

So for one night we lived like the other half does.

There was one thing missing, though. We had two telephones (two TV's also) but no telephone book, which I wanted to look at. We figured anyone who could afford such a deal simply had someone get his numbers for him, so he did not have to hunt them up.

And let me tell a bunch of people that Cincinnati water is also colored, even more than what some of us had had. I got in the tub the other morning, and it was a decided beige, which I figured could not be plain dirt from me. And one bathroom kind of had the hot and cold water reversed, so we all do have the same problems.

The doorbell made up for those things. As you entered this suite area, there was one, so you would know who was coming.

It was a real experience and kind of like winning the lottery. Somehow they picked us, but our poor son and daughter-in-law were in a room at about the same rate which was smaller than our kitchen.

The one reason we really went was to eat in Ohio's only five star restaurant, and can you believe that they were filled up for the next six weeks for dinners?

It is smallish, but we managed to have lunch there. It was beautiful and so tasty with ample servings that we simply did not eat any dinner that night.

Our salad was out of this world and there is no reason that everyone cannot enjoy it this summer. Simply plant some bibb lettuce and harvest it when the leaves are really tender. It was served with a cream dressing which I am sure anyone can dream up. What made it was the tenderness of the lettuce leaves.





Mar. 29
John B. Root
Charles Colyer
Marsha Gebert
Merton Kessler
Charles F. Paddock
Mrs. Dean A. Cline
Debbie Schrader
Lawrence L. Wallen, Sr.
Shane Allen Wolfersberger

Mar. 30
Mrs. Richard Landis
Mrs. W. Roger Ross
Mary Mae Lake
Mrs. R. W. Daron
Susan E. Eastman
Mrs. B. Newmeyer
Willard Jones

Mar. 31
Heath Hale
Paul E. Cole
Kathleen Finn
David Williamson
Tammy L. Caywood
Sara Lee Campbell
Deatra Collins
Jonathan Luke Keinath

Apr. 1
Mrs. F. J. Burrer
Frederick Wolf
Reed White
Dininger Koomar
Jean Schuller

Apr. 2
Mrs. Gary Rothaar
Robert Moser
Kayleen Brown
Rodney Reed
Billie Jo Williams

Apr. 3
Thomas L. Root
David Spiger
Douglas Spiger
Charles Henry Tuttle

Apr. 4
Terry L. Foreman
Mrs. Hiram Reed
Penny Isaac
H. Bennett Shaver
Douglas Houser
Jason Edward Waddles

Wedding Anniversaries:
Mar. 29
The William Reeds

Apr. 1
The Lawrence L. Wallens, Sr.

Apr. 2
The Don Robertses

Apr. 4
The Powell Holderbys

'77 alumnus to be wed on June 9

A 1977 alumnus of Plymouth High school will be married June 9 in Our Mother of Sorrows Roman Catholic church at North Auburn.

Engagement and approaching marriage of his daughter, Dorothea Joan, to Douglas Floyd Tallman are announced by Hubert Phillips, Tiro.

He is the son of the Richard Tallmans, Shiloh. He is an honor graduate of Lincoln Technical school, Indianapolis, Ind., now employed by Abber's garage, Ashland.

She is a 1978 alumna of Buckeye Central High school at New Washington, employed by L-K restaurant, Willard.

Book fair set Apr. 19-23

Book fair in Plymouth Elementary school will take place Apr. 19-23, Friends of Kids learned Thursday night.

Seed sales will be conducted from Mar. 19.

Persons wishing to help with the fund raising, school newsletter, field trips and enrichment and library improvement committees may call Mrs. Frank Burks, Tel. 687-3571, or Mrs. Richard Paulo, Tel. 687-3381.

Next meeting will be Apr. 3 at 7:30 p. m. in the all-purpose room. FOK will met on the first Tuesday of each month thereafter.

Hospital notes

Mrs. Roy Hatch, Hillside Acres Nursing home, Willard, was admitted to Willard Area hospital Mar. 19.

NEWS OF RELIGION

Methodists . . .

Shelby cluster, Mansfield district, United Methodist church, is observing Mansfield United Methodists for Missions today.

Mrs. Geraldine Bowker Heilman, a field representative for the McCurdy schools of northern New Mexico, will be the speaker at a gathering in the New Washington United Methodist church today at 1:30 p. m.

At 12:30 p. m. the Rev. James W. Spitzkeit, a missionary to Korea for 29 years, will speak to several groups of high school pupils in Shelby. A light supper will be served at 6 p. m. in First United Methodist church in Shelby. This is open to all at no charge but reservations should be made through the Rev. John H. Hutchison, Jr., by calling 687-6242. At 7 p. m. in the auditorium of the church a special missionary program will be conducted. In addition to the Rev. Mr. Spitzkeit and Mrs. Heilman, other missionaries and other key mission personnel of the Mansfield district will be introduced. Principal speaker will be the Rev. James Hough, a recently retired missionary to Brazil. He has just recently returned from there on a visit with his son and daughter-in-law, who are now serving there. All the day's activities are open to United Methodists of the district, who are encouraged to attend one or more sessions in gain a better understanding of the work in the mission field in the United States as well as abroad. These are the second annual MUMM days to be held in the Mansfield district. The Shelby cluster is comprised of the churches in Plymouth and Shiloh, the Franklin and Adario United Methodist churches, Tiro, New Washington and the Shelby United Methodist churches.

Fifth and final Lenten service for 1979 will take place in Plymouth United Methodist church Sunday at 7:30 p. m. Jim Ray, a senior student in Ashland Theological seminary, a graduate of Ashland college, where he was activein sports, especially in baseball, will speak. Upon his graduation, he was offered a professional baseball contract and was assigned to a farm team. His spiritual life was changed and he was called to the Christian ministry. During the academic year 1977-78, he was enrolled in classes at the Institute for Holy Land studies and resided in the school located on Mt. Zion just outside the walls of the Old City of Jerusalem.

Mrs. William Simpson, New Haven, a member of the First United Methodist church in Willard, will provide the special music for this last service. Refreshments after the service will be served by the United Methodist Women of the Plymouth church.

Trustees of the Plymouth United Methodist church will meet in the church school rooms Monday at 7:30 p. m.

Parish council on ministries of the churches will meet in the church school rooms here Tuesday at 7:30 p. m. All work area chairmen and the lay officers of the parish are members of this planning group.

Plymouth church's administrative board will conduct its quarterly meeting Thursday at 7:30 p. m. in the church.

Young United Methodist Women will continue to take orders for Easter candies made from milk chocolate and white and assorted color chocolate through Apr. 6. Items being sold are peep suckers, 25 cents; peanut butter eggs, 30 cents; bunny suckers, 75 cents; 4 oz. chocolate bunny on basket, $1; 8 oz. sitting bunny, $2; half pound sacks assorted pieces and colors, $1.60. Mrs. Paul Long, Jr., at 687-6221 or Mrs. Thomas Myers, Jr., at 687-6845 or the parsonage at 687-6242 will take orders.

Lutherans . . .

Fourth session of the Lenten affirmation of faith program conducted in First Evangelical Lutheran church will take place today at 7:30 p. m.

The pastor, the Rev. Ronald Atkins, will discuss the Lutheran church as a serving church and will review the organization of the church and how the individual fits into it.

Easter lilies to decorate the church may be ordered through the office until Apr. 2 or may be brought to the church after Apr. 14. These plants may be retrieved after the Easter Sunday service at 10:30 a. m. on Apr. 15.

Miller's
Gift Department
Bridal Registry

Sheree Schneider
and
Tom Trimmer

Apr. 27

Yvonne Burma
and
Bill Farber

May 11

Sue Watkins
and
Jerry Swert

May 12

Mary Ellen Jones
and
Dale Leonard Adams

May 11

Barb Weirs
and
Steve Esch

May 19

Rebecca Miller
and
Glenn Babcock

May 26

LOCALS

Mrs. Frederick T. Miller, Coventry, R. I., and Mrs. Margaret Gorton, Warwick, R. I., and Mr. and Mrs. Melvin Mess were guests of Mr. and Mrs. J. Max Fidler Mar. 16 evening.

Only daughter and elder son of the Albert Shutys, Plymouth route 1, are on tour for the spring vacation.

Miss Sue Shuty, junior in Ashland college, is singing with its choir in Pennsylvania, Indiana, Ohio and Chicago, Ill.

Steven Shuty, sophomore in Tiffin university, is in Orlando, Fla., with its golf team.

A 1974 alumnus of Plymouth High school, Lance Corp. Richard J. Dyer has reported for duty at Marine Corps Air station, Cherry Point, N. C.

He joined the Corps in May, 1978.

He is married to the former Deborah DeWitt, daughter of the Walter DeWitts, 59 Portner street.

Disabled veterans wishing to organize a chapter of the DAV locally are invited to call Burl Semer, Box 23, Willard, Tel. 935-2775.

A service-connected disability is necessary to qualify for membership.



A daughter was born Mar. 19 in Shelby Memorial hospital to Mr. and Mrs. Holly W. Tuttle, New Haven. Mother is the former Cynthia Beach, daughter of Mr. and Mrs. Louis Beach, Shelby, and granddaughter of the late Mr. and Mrs. Floyd Hetler. Paternal grandparents are Mr. and Mrs. Holly Tuttle.

Mr. and Mrs. Clifton Stumbo, Shiloh, became parents of a son Mar. 20 in the Shelby hospital.

Here're menus for week —

Here're menus for the week for senior citizens' luncheons in St. Joseph's Roman Catholic church:

Tomorrow: Cabbage rolls, green beans, potatoes, bread with margarine, fruit, milk.

Monday: Hamburg gravy, mashed potatoes, corn, bread with margarine, fruited gelatin, milk;

Tuesday: Beal birds, creamed vegetable, cole slaw, bread with margarine, milk;

Wednesday: Fish, French fried potatoes, tossed salad, bread with margarine, milk;

Thursday: Beans and wieners, molded salad, bread with margarine, upside down cake, milk.

ALWAYS SHOP AT HOME FIRST

True Value HARDWARE STORE ®
BARGAIN OF THE MONTH
True Value HARDWARE STORES ®
25 TRASH BAGS



now While Supplies Last 2.77 30-Gal. Size

Extra-strength, 2-mil plastic trash bags hold up to 60 pounds! They're ideal for spring cleanup, grass and trash disposal, storing seasonal items. Twenty-five 30-gallon bags with twist ties. TV325

Quantities Limited

MILLER'S
True Value HARDWARE STORES
5-9 E. Main St. 687-4211

Just Arrived . . .

A very nice collection of *Fenton Glassware* . . . all the new colors and styles . . . very, very nice.

Also a beautiful new selection of *Silk Flowers* . . . you may buy them separate or we will make up an arrangement in our shop. Many new items still to come from the Ohio State Gift Show.

McQuate's Furniture & Gifts
Plymouth
"A Most Unusual Store"

SAVE and EARN

REGULAR STATEMENT SAVINGS	5%
CHRISTMAS CLUB SAVINGS	5%
1-YEAR* AUTOMATIC TIME CERTIFICATE $500 Minimum Deposit	6%
2-YEAR* AUTOMATIC TIME CERTIFICATE $500 Minimum Deposit	6%
3-YEAR* AUTOMATIC TIME CERTIFICATE $500 Minimum Deposit	6½%
4-YEAR* AUTOMATIC TIME CERTIFICATE $1,000 Minimum Deposit	7¼%
5-YEAR* AUTOMATIC TIME CERTIFICATE $1,000 Minimum Deposit	7¼%
6-YEAR* AUTOMATIC TIME CERTIFICATE $1,000 Minimum Deposit	7½%
7-YEAR* AUTOMATIC TIME CERTIFICATE $1,000 Minimum Deposit	7½%
8-YEAR* AUTOMATIC TIME CERTIFICATE $1,000 Minimum Deposit	7¾%

*Federal Regulations prohibit the payment of a time deposit prior to maturity unless the penalty of the interest is forfeited and interest on the amount withdrawn is reduced to the passbook rate.

FIRST NATIONAL BANK
OF MANSFIELD-PLYMOUTH, OHIO
Member FDIC

All about Plymouth . . .



Dorion kin to be wed at Elyria

Granddaughter of D. J. Dorion and the late Mrs. Dorion, Miss Rebecca Jane Morse, a third grade teacher in Grafton schools, will be married Apr. 14 in LaPorte United Methodist church, Elyria, to Timothy Edward Cole, son of the James E. Coles, Sheffield Lake.

Her parents, the Dean Morses, Grafton, announce the forthcoming marriage.

Miss Morse is an alumna of Kent State university.

Her fiance, a graduate of Lorain Community college, is employed by Molkie Cole, Inc.

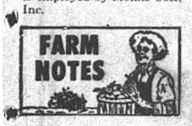

Reach-Out . . .

Jeffrey Ousley, president of Reach-Out 4-H club, will represent Richland county in the national citizenship short course at Washington, D. C., in June.

The club met Monday at 7:30 p. m. with its advisers, the Homer Baldridges.

Kristy Staggs led devotions, Shelley Ousley the pledge of allegiance.

Sale of popcorn and dishcloths will continue until all are sold.

Safety talks were given by Chris Tucker, "Fire!"; Shawn Ousley, pool safety; Cheryl Garber, child care; Cory Tucker, "Help! Tornado Coming!"; Lee Garber, "Fire Is Dangerous"; Mickey Jones, bicycle safety; Kristy Staggs, home emergencies; Frank Garber, safety in school.

Members will go to Mansfield Saturday to visit a factory that makes artificial limbs.

Busy Fingers . . .

Busy Fingers 4-H club met Mar. 19 at the home of Eric Rath, eight members and three advisers attending.

A motion was made by Eric Rath and seconded by Darrin Kensinger to change the time of the meetings to 730 p. m. during the school year.

Mrs. Nancy Knaus reviewed the requirements the club must complete to receive a banner.

Project books were passed out.

Program for the year was planned.

Eric Rath led some games. Refreshments were served.

Next meeting will be Apr. 23 at 7:30 p. m. at the home of Scott Gano in Brooks court.

Two girls 'graduated' by auxiliary

Melanie Schibley and Dianne Russell, members of the junior auxiliary, Garrett-Riest Post 503, American Legion, Shiloh, were honored guests Saturday at the 5th District auxiliary's seventh annual junior cotillionette at Sandusky.

The annual cotillionette is a graduation party for junior auxiliary members to the auxiliary when they reach 18 years of age.

Miss Schibley was escorted by her brother, Michael Bauer, and Miss Russell by her father, R. Eugene Russell, during the ceremonies.

Their mothers, Mrs. Fred Bauer and Mrs. Russell, were presented with corsages and the girls with wrist corsages.

Mr. Bauer, Mrs. Michael Bauer and Mr. and Mrs. Robert Smith and their son, Rob, were among the guests.

The Larry McBrides, Zanesville, visited her parents, Mr. and Mrs. Donald H. Levering, last week. Gary D. Levering and John Caslitton, Atlanta, Ga., will arrive Saturday to spend a week with the Leverings.

Mr. and Mrs. Robert MacMichael drove to Hicksville Sunday to visit Mrs. Hope Gecowets.

Mr. and Mrs. Lowell E. Keith were Sunday guests of Mr. and Mrs. John Schifer and Mrs. Edna Spencer, Attica.

Shannon Hamon and Martin McKenzie returned Sunday from a 10-day vacation in Ft. Lauderdale, Fla.

Mr. and Mrs. Ben Shaffer, Elmore, and Frederick Eckstein, New Washington, were Friday afternoon guests of Mr. and Mrs. Harold Shaffer.

Mr. and Mrs. R. Gordon Brown returned last week from Florida where they spent the winter months.

John Strine, New Haven, spent the weekend with his grandparents, Mr. and Mrs. Wayne H. Strine.

Jeffrey Redden, son of Mr. and Mrs. Timothy Redden, celebrated his 10th birthday anniversary Saturday with is grandparents, Mr. and Mrs. Wallace H. Redden, as guests.

Beth Murray, daughter of the Richard Murrays, Ontario, was a weekend guest of her grandparents, Mr. and Mrs. J. Harris Postema. The Murrays were Sunday dinner guests.

Mr. and Mrs. Richard Dickinson, Wooster, and the Daryl Johnsons, who are missionaries in Guam and home for a three-month leave, were Sunday guest of Mr. and Mrs. Dalton McDougal. Mrs. Dickinson is the McDougal's daughter.

A family gathering at the home of Mr. and Mrs. James Dorion, Galion, honored the 77th anniversary of Dominic J. Dorion. Guests were the Syvonne Kempfs, Galion; the David Dorions, Tiro; the Dean Morses, Elyria; the E. Duane Bakers and Francis Dorions.

Mr. and Mrs. Richard Lang, Lakewood, were weekend guests of her parents, Mr. and Mrs. Harold Sloan, to celebrate the 10th birthday anniversary of their son, Jeffrey. For this weekend the Sloans will drive to Midland, Mich., to help celebrate the fifth birthday anniverary of another grandson, Brian, son of Mr. and Mrs. Jack Donghon.

Hospital notes

Mrs. Robert Young was released Mar. 20 from Willard Area hospital.

Mrs. Adam L. Mumea was also released at Willard Mar. 20 and readmitted Thursday.

Mrs. Rebecca Reed was admitted Saturday.

Bake sale set at Shiloh

Auxiliary of Garrett-Riest Post 503, American Legion, will sponsor a bake sale at First National Bank of Mansfield's branch in Shiloh on May 11 at 9 a. m.

Mrs. John Hedeen, ways and means chairman, told the 15 members present on Mar. 20.

An Easter egg roll will be conducted at the post hall on Apr. 14 at 10 a. m., reported Mrs. Fred Bauer, junior auxiliary chairman.

A contribution to the special summer Olympics was approved.

Richland county home expressed thanks, read by Mrs. James Huston, for candy donated by the auxiliary.

A program and quiz about Bolivia were conducted by the president, Mrs. R. Eugene Russell.

Mrs. Alice Owens will be in charge of the next meeting Apr. 17. Mrs. J. C. Dent will be in charge of refreshments and of the drawing gift.

you get economy plus quality here

1978 LTD Station Wagon 4-dr. Willard Driver Ed.
1978 Granada 4-dr. Attica Driver Education
1978 Mercury Bobcat Demo
1978 Pontiac Gran Prix
1977 Ford LTD Wagon 6 passenger
1977 Ford Thunderbird
1977 Mercury Bobcat Villager St. Wagon
1977 Courier Pick-up
1976 Gran Torino Elite black, white top
1976 Mercury Cougar XR7 dark jade
1976 Chevrolet C-10 Pick-up V-8 auto., P.S., P.B., air condtioning
1976 Plymouth Volare 4-dr. Premier
1976 Ford Gran Torino 4-dr. Brougham
1975 Mercury Monarch 4-dr. sedan
1975 Ford Maverick 4-dr. sedan 6-cyl. auto, P.S.
1975 Chevrolet Nova 2-dr. 6 cyl. standard trans.
1975 Ford LTD 4-dr. red, black vinyl roof
1975 Mercury Montego ,MX 2-dr., HT
1975 Ford Thunderbird loaded

Plus Many More To Choose From



1976 Ford Maverick
4-dr. sedan

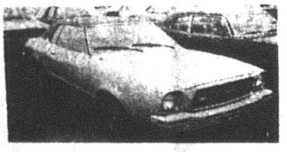

1975 Ford Mustang II
4-cyl. 4 speed

Special This Week! 1974 Chevrolet C-10 Pick-up Truck
350 V8, auto. trans., P.S.
This Week Only $1,295.00

FORD MERCURY

CY REED'S
MERCURY — FORD SALES
Rt. 224, Willard Tel. 935-1638

PLANT YOUR SAVING SEEDS NOW AND WATCH THEM GROW

Money Market Certificate

$10,000.00 or more - 6 months - earns interest at the average. T-Bill rate at time of deposit.

All financial institutions pay the same rate when rate is above 9 percent. Federal regulation prohibits the compounding of interest.

7¾% per annum	8 years or more Automatic Time Certificate $1,000 minimum deposit
7½% per annum	6—8 years Automatic Time Certificate $1,000 minimum deposit
7¼% per annum	4 years time certificate $1,000 minimum deposit Interest payable semi-annually or monthly income plan
6½% per annum	2½ years or more Automatic Time Certificate $1,000 minimum deposit
6% per annum	1 year or more Automatic Time Certificate $1,000 minimum deposit
5½% per annum	181 days or more Automatic Time Certificate $1,000 minimum deposit
5%	SAVINGS PASSBOOK NOW RECEIVES DAILY INTEREST

Federal regulations require a substantial interest penalty on certificates withdrawn before maturity.

The Family Bank



Willard United Bank

OFFICES: WILLARD — NORTH FAIRFIELD — GREENWICH
MEMBER FDIC

The ONLY Bank In Huron County opened ALL day Saturday for your convenience

WISE SHOPPERS LOOK HERE FIRST!

A BUSINESS DIRECTORY

Thomas Organs with "Color-Glo", Story & Clark, Kimball, and Kohler & Campbell Pianos. See them at TANNER'S PIANO & ORGAN SALES, 2 miles south of Attica. tfc

PLUMBING
Complete Plumbing & Heating Service. PLUMBING & HEATING, 259 Riggs St., Plymouth, O., Tel. Leonard Fenner 687-6935.
Backhoe Service

DR. P. E. HAVER
Optometrist
Glasses ans Hard and Soft Contact Lenses
New Hours
Monday, Tuesday and Friday 8 a. m. to 5:30 p. m.
Wednesday 8 a. m. to 5:30 p. m. and 7 to 9 p. m.
Saturday 8 a. m. to 3 p. m.
Tel. 687-6791
for an appointment.
13 W. Broadway, Plymouth

GETTING MARRIED? See quality wedding invitations andannouncements at The Advertiser. Ready service at prices you can afford. tfc

HOME INSULATION. For free estimates, Tel. Charles Harvey, 935-1087 or Steve Gullett, 935-0489 COLLECT. 19p-tfc

WATCH and jewelry repair overhauling regulating, ring sizing, ring prong rebuilding – all your service needs taken care of by a trained and skilled jeweler. All work done in the store. Farrell's Jewelry, 9 E. Maple St., Willard. Tel. 933-8421 tfc

INTERIOR AND EXTERIOR PAINTING: roofing, spout- and masonry work. Kilgore Bros. Tel. 752-8922. tfc

TRENCHING and backhoe service. Tel. 687-7053, 935-3444 or 744-2207. Gregg Sherck, operator. tfc

APPLIANCE REPAIR: All brands of washers, dryers, ranges, refrigerators and freezers. Call Dick Helman, Tel. 935-5892. 8,15,22,29c

FOR SALE: Electric motors, several sizes, used, all in working condition. See at 14 East Main street. tfc

All Types Of
PRINTING
Tickets - Programs
STATIONERY
BUSINESS FORMS
COMPLETE LINE OF
Wedding Stationery
Shelby Printing
17 Washington St., Shelby, Ohio
PHONE 342-3171

LEGAL NOTICE
The undersigned is offering 160 acres of land located in Plymouth Township for sale. This land abuts on Henry Road in Plymouth Township and is in the estate of Foster Fackler, deceased.
Any one interested may submit a sealed bid on the same to W. R. Morris, 23 W. Main, Shelby, Ohio 44875, Executor, by April 2, 1979, at one o'clock P. M.
Seller reserves the right to reect any and all bids.
A check for $500.00 must accompany each bid to guarantee that the bidder will enter into a contract should his or her bid be accepted.
W. R. Morris, Executor of Foster Fackler Estate
15,22,29c

FOR RENT: Apartment with refrigerator and stove furnished. Private entrance, separate utilities. Suitable for man or working couple. $140 per month. Deposit and references required. Tel. 687-5761. 22,29c

GOODING Carpet Cleaning Service. Expert work right in your home or office. Free estimates. Tel. 687-5344. 22,29,5,12c

FOR SALE: 1974 Pontiac Station Wagon, 9 pass., air, P.S., P.B., cruise, new brakes, exhaust, shocks. Retail $2,000. Will sell for $1,350. Ready for that summer vacation. Tel. 687-2033. 22,29,5,12c

ALWAYS SHOP AT HOME FIRST

Carpets Vinyls
(Domco, Armstrong, & Congoleum Vinyls)
Paints (Custom Colors)
Varnish & Stains
Dry Wall Products
Contractors' Prices
ROW'S CARPET
Rt. 224, Willard
Tel. 935-8233

ABC ROOFING
HOT ROOFING
All Types Roof Repair, Shingles & Maintenance
1018 5th Avenue
Mansfield, Ohio 44905
Mansfield 524-8306
Shelby 347-2846

Converse All-Star
and
Adida Basketball and Training
SHOES
PLYMOUTH BIG RED JACKETS
all sizes in stock for boys and girls
JUMP'S MEN'S STORE
118 Myrtle Ave., Willard

SHELBY • BUD YOUNG, SHELBY • BUD YOUNG, SHELBY • BUD YOUNG,

THE PLYMOUTH *Advertiser*

Vol. CXXVII -- 127th Year, No. 14 Thursday, April 5, 1979

An Independent Newspaper Published Every Thursday at 14 East Main St., P. O. Box 168, Plymouth, Ohio

Second Class Postage Paid At The Post Office, Plymouth, Ohio 44865

SUBSCRIPTION RATES: $7.00 a year in Crawford, Huron and Richland Counties, $7.50 Elsewhere in Ohio; $8.00 Out of State

A. L. PADDOCK, Jr., Editor and Publisher Telephone: 687-5511 P. W. THOMAS, Editor 1925-1954

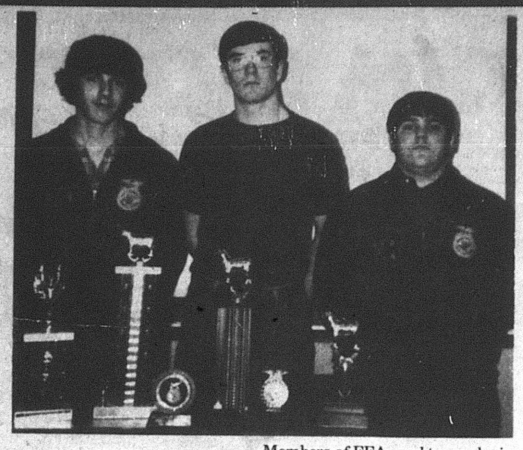

Sixth place!

Members of FFA wool team placing sixth in Northwestern Clark High school invitational contest: from left, Richard BeVier, Jeffrey Burrer, Rick Echelbarger. Adviser is Keith Johnson.

Wool team sixth

Wool team of Plymouth Future Farmers of America finished sixth at Northwestern Clark High school invitational judging contest.

Plymouth tied for first in the District 7 contest with Hillsdale and received the second place award.

Jeff Burrer placed first individually in the district and Rick Echelbarger placed third.

Administrator supports pay raise for employees

A violent outburst by the village administrator before village council Tuesday night supported an immediate pay increase for all village employees.

What the council thought about it was not disclosed in open session. The council went behind closed doors and did not disclose any reaction.

Administrator James C. Root told the council his staff needs a salary increase at once.

A committee consisting of Councilmen Michael R. Taylor and Ervin Howard has been researching the question for several weeks. Already the council has gone on record that any salary increase will be retroactive to Feb. 16.

Up to now, the committee has said that it requires more data from the clerk. These data relate to revised estimates of projected income by the Richland county auditor, deriving from the disclosure by him that his predecessor committed a colossal error in estimating the revenues of Richland county for 1979. The committee is believed to have thought that the certified estimate of annual revenues, submitted to the clerk in June, 1978, is in substantial error. The auditor, Freeman Swank, has privately told the mayor that the estimates are valid.

A monthly financial report submitted by the clerk as of Mar. 31 shows red ink amounting to $66,913.62 in the electric fund, $1,402.07 in the fire fund, $23,438.23 in the general fund, $740.41 in the ambulance fund, $30,890.86 in the safety fund and $33,638.30 in the water fund. The street fund is in the red by $55.41. Although tax returns have not been received they do not affect the electric or water funds, from which pay raises for employees assigned the veto must come.

How will the village fund the increase tentatively proposed of 10 per cent? A rough estimate of the additional cost to the village is $21,000.

The council approved purchase of two oxygen tanks for the ambulance service to be used to rescue persons in a fire. They are reconditioned and will cost $185 each.

Donald Vanderpool, captain of the ambulance service, reported during March there were two runs in the village, four in Plymouth township and one in New Haven township for a total of 293 miles.

Members of the ambulance service will begin a 27-hour course Apr. 18 for recertification. It will be conducted in the Plymouth fire station with members of the Shiloh ambulance service invited to attend.

The course in conjunction with Pioneer Joint Vocation school will cost the village about $90.

A request by Services for Aging, Inc., Norwalk, for a payment of $122, equivalent to 15 cents a head for all those who reside in the Huron county portion of the village, was tabled. It was said the program conducted by Services for Aging, Inc., do not reach enough persons in the village to justify such an expense.

Fire Chief Wayne E. Strine said two members of the department, Oscar Waddles and Harold Laser, will attend a workshop on tornadoes Apr. 13 at the Ohio Fire academy, Reynoldsburg.

Councilman David Howard, who has been working with Councilman G. Thomas Moore on a proposed zoning ordinance for the village, said they have studied numerous ordinances of other communities and believe they will be able to present a workable one to the council within a month.

Moore, speaking as committeeman for the electric department, said the village should consider charging each subscriber to electric service a pro rata fee for street lights and other free lighting so that the village will "break even" when it comes to paying its monthly Ohio Power bill.

Ervin Howard explained his plans for Phase I for improvements to Mary Fate park and the newly established park off Riggs avenue.

It totals $24,000 of which the federal government will pay half provided approval of the funding is forthcoming.

The improvements, part of a long term plan, will be over a three year period.

Accused accorded new venue

At the request of his attorney, the three charges against Matthew Perkins, Willard, were transferred from the mayor's court to the Norwalk Municipal court Monday.

He was charged with reckless operation, driving left of center and driving while under the influence of alcohol.

He also caused almost $300 damage to the sign at Curly's Drive-In.

Randy Gasparac, West Broadway, pleaded no contest to disorderly conduct and resisting a police officer.

He was fined $50 plus costs on each charge.

Garland E. Sexton also pleaded no contest to the three charges lodged again three charges lodged against him. He was fined $250 plus costs for driving while under the influence of alcohol, $50 plus costs for having an open container of an alcoholic beverage in his car and $35 and costs for not having an operator's license.

Pearl D. Jewell, Shiloh, pleaded guilty for not having an operator's license and was fined $25 and costs.

Daniel R. Baker pleaded guilty to having an open container in his car. He was fined $50 and costs.

Donald R. Tackett, Shiloh, forfeited a $10 waiver for not having brake lights.

Forfeiting waivers for speeding charges were William Wyandt, Willard, $26; James V. Isaac, Willard, $43; Gary L. Farley, Mansfield, $40; James E. England, Mansfield, $28; James R. Wiles, Willard, $27; Dean A. Albright, Willard, $27; Daryl S. Smith, Willard, $30; Donald A. Delewese, Powell, $28; Harold D. Tackett, Willard, $33 and Joe F. Lillo, Willard, $33.

Hit-and-run severs pole

A village utility pole was broken off Tuesday about 5:25 a. m. by an unknown car that left the scene at Sandusky and North streets.

The police received the report from Mrs. Dean A. Cline, who lives at the corner of the two streets and was awakened by the impact.

On Sunday about 4 p. m. the police were called to the intersection of Plymouth and West High streets to investigate a collision of two cars.

The car driven by Ona Hall, Detroit, Mich., was attempting to pass one driven by Melvin Thornsberry, Mulberry street on the right as he was making a right turn into West High street.

Both cars were sideswiped and the Hall car hit a utility pole but did no damage.

Local boy wins tractor pull

Carl Donnersbach, Plymouth route 1, was the winner in the 4-H club tractor pull Sunday. He pulled 65 lb.

Next pull will be Apr. 22 at 1 p. m. in Opdyke road.

Mike Laribee, Crestline, won trophies in the 4- and 5-lb. classes, pulling 65 pounds and 95 pounds, respectively.

Richard Shealy, Chatfield, won in 6-lb. class after a pull-off with four others.

bill Simon, Monroeville, pulled 140 pounds with his 5-lb. super stock tractor.

Tony Donnersbach pulled 110 pounds in the 5-lb., 4-wheel drive pickup class.

Bob McFadden, Kenton, won the 6-lb., 4-wheel drive pickup truck trophy, pulling 150 pounds.

Mike Karl, Tiro, won the 5-lb. rail class, pulling 100 pounds.

Bill Simon, Monroeville, won first place in the micromini tractor pull south of Plymouth Sunday.

He pulled 140 pounds with his 5-lb. super stock tractor.

Next pull will be Apr. 22 at 1 p. m. in Opdyke road.

Man, 42, held on DWI count

Two cars were badly damaged in a two-car collision Sunday at 1:20 a. m. in Route 61 in front of Plymouth Foodland.

The car driven northbound by Raymond Kleman, 42, swerved over the center line, hitting the southbound car of Russell C. Bruner, 56, Shelby.

Bruner told the investigating police officer that he saw the oncoming car swerve several times and he blew his horn but to no avail.

Kleman will appear Apr. 16 in the mayor's court on charges of driving while under the influence after refusing to take the breathalizer test and for driving left of center.

Palm Sunday services set to begin holy week here

Palm Sunday services will begin Saturday at 6:45 p. m. in St. Joseph's Roman Catholic church.

The congregation will gather in the social hall for the blessing of the palms by the Rev. Gerald Ceranowski and then will form into a procession to the church for the reading of the solemn passion and the regular liturgy.

The same procedure will be adhered to on Sunday at 10:15 a. m.

A program of special music will be part of the Palm Sunday service in First United Presbyterian church during the 10:45 a. m. service.

Palms will be distributed during the service Sunday in First Evangelical Lutheran church.

Palms will also be distributed during the regular services Sunday of both the Plymouth and Shiloh United Methodist churches.

On Thursday, Maundy Thursday, combined communion service will take place in the Shiloh church at 7:30 p. m.

On Tuesday women of the churches will begin a six week Bible study at the home of Mrs. Harry Sybrandt, 346 Willow drive, from 9:30 until 11 a. m.

Mrs. Fred Port will be the leader of the study.

Palm Sunday will be celebrated in the United Methodist parish Sunday by distribution of palms at Shiloh at 9:30 a. m. and at Plymouth at 11 a. m.

Music will be presented at 11 a. m. by the cherub and junior choir, "Softly I Walk" by the cherub choir and "Hosanna" by the combined choirs. The adult choir will present "Jerusalem, Behold Him". In addition there will be a children's sermon and a special monologue sermon about an event that took place during holy week in the life of Jesus.

Administrative board of Plymouth United Methodist church will conduct the quarterly business meeting of the church today at 7:30 p. m. Officers, both administrative and lay, serving on this board for 1979, are Robert A. Lewis, chairman of the board and lay leader; Mrs. Harold Gowitzka, secretary; Alan Gano, treasurer. Lay officers are Mrs. Fred Port, church school superintendent; Mrs. Paul Long, financial secretary; Paul Long, Jr., financial secretary. Administrative board members-at-large are Mr. Long, Jr., Roger Ross, Mrs. Donald H. Levering, Arthur Jacobs and Mrs. Carl Rader.

Gas bill hike riles users

Adjustments to natural gas bills last week raised eyebrows in some households, tempers in several and blood pressures in at least one.

Columbia Gas of Ohio, Inc., sent March billings reflecting increases in rates, particularly for those on the budget plan.

One householder in Richland county section of the village reported his budget bill rose from $58 to $67 a month. "This amounts to a little over 16 per cent," the householder said.

The company told him, he said, "If your budget payment remained the same, a large payment would be due when the budget year ends in July."

His current bill includes a gas cost adjustment of 13.290 cents for each 100 cubic feet consumed.

Girls to aid cancer drive

Shilohettes 4-H club will meet Tuesday with Laura and Beth Kraft.

Members will sell daffodils in downtown Shiloh to aid the American Cancer society.

Seven members will participate in the March of Dimes walk-a-thon at Mansfield May 5. The club will sponsor entrants at 10 cents a mile.

Kim and Kris Wiley were hostesses Mar. 22.

Beth Baldridge led a game, "Who Am I?". Barbara Click showed "How to Make a Pig in a Poke", Mary Anne Motel "How to Make a Paper Bag Puppet", Kim Wiley "How to Make Jiffy Punch" and Tammy Boock "How to Make Silk Roses".

Fifth and final session of the Lenten affirmation of faith program will be conducted today at 7:30 p. m. in First Evangelical Lutheran church.

The pastor, the Rev. Ronald Atkins, will discuss the purpose of the synod and its function. He will also review what kind of Lutherans attend the church.

Palm Sunday will be observed Sunday with the traditional distribution of palms.

Mrs. Francis Guthrie's flowers on the altar Sunday were in memory of her sister, Mrs. Ethel Shirey. Flowers given by the John Hedeens were in celebration of the first anniversary of their grandson, Matthew Hedeen, Chantilly, Va., whose baptismal service Sunday was attended by his grandparents.

A spring youth rally will be conducted in First Evangelical Lutheran church Sunday, Apr. 22, from 3:30 to 7:30 p. m. The Rev. Dr. Kenneth Sauer, president of the Ohio synod, will be keynote speaker. A folk communion service with music by guitar, banjo, bass viol and drum will be a feature of the event. All high school pupils are invited.

An organizational meeting for young persons of the parish was conducted Sunday, aiming to develop a program attractive to them.

Churches to unite Apr. 15

An Easter sunrise service will be conducted in First Evangelical Lutheran church Apr. 15 at 6:15 a. m.

Local clergy will read the resurrection story from scripture, assisted by lay persons from the several Plymouth and Shiloh parishes.

Plymouth High school choir will offer three anthems and Michael McFarren will sing a solo. The congregational will sing traditional Easter hymns played by Max Caywood.

This year's sunrise service will feature a procession with banners and all of the participants of the service.

After the service a continental breakfast will be served in the parish hall.

Public is invited.

Women set bake sale

Women of First United Presbyterian church will conduct their annual bake sale in Miller's Hardware Apr. 14 from 9 a. m. to noon. Colored eggs and baked goods will be on sale. Special items may be ordered by calling 687-5251 or 687-6404.

Pantry sale set today

Independence Chapter, Order of DeMolay, will sell pantry items door-to-door today between 6:30 and 8:30 p. m. to raise funds to pay for the annual Easter egg roll in Mary Fate park on Apr. 15.

Charles Williams is chairman.

NCTC honors local student

Susan Caudill, Plymouth, is among 157 students of North Central Technical college, Mansfield, named to the honor roll for the winter quarter with a grade-point average of 3.5 or better.

USPO sets carrier test

An examination for substitute carrier for Plymouth route 1 will be conducted by the U. S. Postal Service at Mansfield.

Applications must be filed with the post office not later than Apr. 11.

Applicants must be citizens of the United States, must owe allegiance to the United States or be accorded permanent resident alien status in the United States. Applicants must be at least 18 years of age.

Three win divorces at Norwalk

Wanda DeLaney, Pleasant street, New Haven, has obtained in Huron county common pleas court a divorce from her husband, Lester DeLaney, Tombstone, Ariz. He has been ordered to pay her $20 week in alimony.

Barbara A. Compton, Townline road 12, near Willard, and her husband, Calvin C. Compton, Baseline road, Plymouth, were granted a joint divorce.

Diane S. Phipps, 4095 Route 61, was granted a divorce from her husband, Jeffrey L. Phipps, 16½ East Main street, Plymouth. Defendant was adjudged guilty of gross neglect and extreme cruelty.

The Voice of The Advertiser —

Now's time . . .

Unless our almanac is wrong, wintry weather s a thing of the past.

Now is the time for all of us to begin to clean up.

Clean up what?

The debris that's collected since we last cleaned up, that's what!

"A neat and tidy town shows me pride," a man said to us the other day. Then he proceeded to show us how this town isn't so neat and tidy.

There is something that government and law enforcement can do. and we intend to urge them to do it, have done so, in fact.

But there is much that each of us can do.

Now is the time for all good men and women to come to the aid of their community. Clean up now!

Mrs. Ruth, 70 dies suddenly

Mrs. Jesse Ruth, 70, New Haven, died Mar. 27 in Indian River hospital, Vero Beach, Fla., of heart seizure.

She had gone to Florida on vacation after the death of her sister-in-law, Miss Ida Ruth.

Born Grace M. Cline in Shelby, she lived most of her life in New Haven. She was a retired receptionist for Willard United bank.

Mrs. Ruth was a member of New Haven United Methodist church, of Superior Chapter 328, OES; of Rebecca Lodge 458, of the Willard Area Historical society and of Ladies Encampment Auxiliary 47.

She was a widow. She is survived by two sisters, Mrs. Kathryn Shannon, Sandusky, and Mrs. William Day, New Haven, and two brothers, Paul Cline, Willard, and James Cline, Berlin Hts.

Her minister, the Rev. Richard Lawrence, conducted services from the church, Friday at 2:30 p. m. Burial was in Maple Grove cemetery, New Haven township.

Fishing, trapping fees new

Amended Senate bill 419 increased the fishing license fee from $4 to $7 and separated the hunting and trapping license.

Now there will be a separate hunting license at $7 and a trapping permit which will cost $5.

There is a mandatory hunter safety requirement. All persons who cannot produce a previous hunting license, resident or non-resident, must have evidence that they have successfully passed a hunter safety course in this or another state before they can obtain a hunting license.

There is a mandatory trapper education requirement. First-time trappers without a previous license or permit, resident or non-resident, must exhibit proof of passing the trapper education course when obtaining their trapping permit. Persons 65 years of age or older will not be required to have a trapping permit. A resident fur dealer's fee is increased from $2 to $25 and a non-resident from $50 to $100. In addition, fur dealers will be required to keep daily records of all purchases of furs. The license or permit issuing fee was increased from 50 cents to $0.75.

The increase in fishing license fees took effect Mar. 1. The new hunting license, trapping permit, the mandatory hunter safety, and trapper education program will take effect Sept. 1. The new fur dealer permit fees and new reporting requirements will be effective Apr. 1.

Vikings lose two games!

Disaster struck Viking basketballers Friday night.

The fifth graders took their worst hiding in three seasons from Jimmy's Cafe. The score was 35 to 16. Fifth graders are now 25-and-2.

They will play Wendy's of Mansfield in the losers' bracket of the Plymouth tournament tonight.

Sixth graders were beaten by Mansfield AFL-CIO, 48 to 45.

It was the fifth time the Vikings have lost to AFL-CIO.

In the Yuletide tourney, the Vikes fell by a single point. In the league championship, they were beaten by four.

The Vikes trailed by 10 in the first period but clawed their way back and took a six point advantage in the third quarter. Two starters fouled out and Plymouth fell behind.

Brent Secrest and Billy Thomas had 12 apiece for the Vikings.

Sixth graders resume play in the losers' bracket tomorrow at 6:30 p. m., meeting the winner of the Mansfield Celtics vs. Bucyrus contest.

Championship games of the Plymouth tourney will be played Saturday.

A tryout for Viking teams will be conducted Apr. 20 from 7 to 9 p. m. in the high school gymnasium for boys who will be in fourth, fifth or sixth grades next year.

PML asks players to register today

Plymouth Midget league will register players, both male and female, for the coming season today at 6:30 p. m. in Ehret-Parsel Post 147, American Legion.

Adult help is needed.

Persons interested in serving on the board of directors, in coaching or umpiring may submit their names to C. J. Runkle or Douglas Staggs.

Red beaten in two games by Bucks

Despite poor weather and biting winds, Plymouth engaged Buckeye Central in a double header at Chatfield Saturday and came away a twin loser. The scores were 6 to 0 and 6 to 4.

Plymouth was limited to just four safeties in the first game, which went seven innings. These went to Jim Robinson, who opened at second base; Greg Gillum, Barry Tuttle and Terry Tash.

Meanwhile, Buckeye Central combed several Red pitchers for five hits. Three of them in succession after a base on balls cost Plymouth three runs in the fifth.

Lineups:

Buckeye Central	ab	r	h
Salee, c	3	1	1
R. Shell, ss	3	1	2
White, p	3	2	1
Gray, lb	2	0	0
Hicks, cf	1	0	0
Moore, 3b	2	0	0
D. Shell, 2b	2	0	0
a Furr	1	0	0
Long, lf	2	1	1
b Kanney	1	0	0
Ehrman, rf	2	0	0
Totals	22	6	5

Plymouth	ab	r	h
Robinson, 2b	3	0	1
Gillum, c	3	0	1
Wallace, 3b-p	3	0	0
Ross, lf	3	0	0
Tuttle, rf	3	0	1
Ream, ss	3	0	0
Collins, lb-p	3	0	0
Schuller, p-2b	1	0	0
Lewis, p	1	0	0
Tash, cf	2	0	1
Totals	26	0	4

Score by innings:

P	000	000	0	–	0
B	200	020	x	–	6

IN THE SECOND GAME, Plymouth scored once in the first frame without a hit, twice in the third without a hit, and once in the fourth, on one hit.

Plymouth collected just two safeties all told. The game was called after four and a half innings.

Lineups:

Buckeye Central	ab	r	h
Salee, c	2	2	0
R. Shell, ss	2	1	0
White, 3b	2	0	1
Gray, p	3	0	0
Hicks, cf	2	0	0
Moore, 2b	2	0	0
Studer, 2b	0	0	0
Ehrman, rf	1	1	0
Long, rf	0	0	0
G. Ehrman, 1b	1	2	1
Kanney, lf	2	0	0
Totals	17	6	2

Plymouth	ab	r	h
Tash, cf	3	2	0
Gillum, c	3	1	0
Wallace, 3b	3	0	0
Ross, lf	3	0	1
Lewis, 1b	3	0	0
Tuttle, rf	3	0	0
Schuller, ss	3	0	0
Collins, p	0	0	0
King, dh	2	1	1
Miller, 2b	2	0	0
Totals	26	4	2

Score by innings:

P	102	10	–	4
B	002	4x	–	6

Red last in meet indoors

Plymouth took on seven Class A track and field teams in the Crestview Invitational at Ashland college Mar. 28 and finished last with just three points.

Crestview won it easily with a total of 116½. There followed New London with 103, South Central with 70, Mapleton with 54, Hillsdale with 37½, Lucas with 35½ and Plymouth.

ALWAYS SHOP AT HOME FIRST

Are You Ready?

Swing into Spring WITH A NEW PERMANENT!

NOW AT THESE SPECIAL SPRING PRICES

$25 perms NOW $22.50
$20 perms $17.50
$16 perms $15

Call now for your appointment

Nancy's Salon of Beauty
9 East Main St., Plymouth, O.
Tel. 687-4501

from your neighborhood ASSOCIATED DRUGGISTS

A D

April Shower of SAVINGS

April 4-10, 1979

METAMUCIL BULK LAXATIVE $3.37

SYLVANIA FLIPFLASH $1.39

PROLAMINE DIET CAPSULES $2.89 $1.73

SOFF COSMETIC PUFFS $.67

CRICKET LIGHTERS Disposable 2/$.88

EASTER BUNNY $2.99

BUFFERIN $1.69

SUAVE $.69

PANTY HOSE $.99

KAOPECTATE $.99

LET SCHICK GIVE YOU $5.00!

ALLEREST TABLETS $1.19

DIAL SOAP $.99

RIGHT GUARD BRONZE DEODORANT $.88

SUPERFLEX GARDEN HOSE $6.49

FLICKER $1.19

HALEY'S M.O. $.83

HOT BRUSH CURLING IRON $7.49

KERI LOTION $1.69

THESE ARE SUGGESTED A.D. PRICES OPTIONAL WITH PARTICIPATING STORES

WE RESERVE THE RIGHT TO LIMIT QUANTITIES AT SALE PRICES

PLYMOUTH PHARMACY
1 East Main St., Plymouth
Quality medicines at practical prices

CINEVUE

THE STARS ARE OUT...
Each Night on CINEVUE!

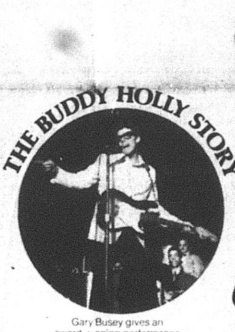

Gary Busey gives an award-winning performance as Buddy Holly—the first superstar of the rock revolution. Premieres April 30



Say hello to The Goodbye Girl and get ready for fun in Neil Simon's joyous comedy hit starring Academy Award winner Richard Dreyfuss and Marsha Mason. Premieres May 7

THE HIDING PLACE

The extraordinary story of a Dutch family's heroic harboring of Jews in World War II. ***(Highest Rating)—Rex Reed. Begins April 16



Joan Rivers' hare-brained comedy about the world's first pregnant man, Billy Crystal and the goofy global reaction to his delicate condition! Starts April 9



Millions were spent on this lavish drama depicting the scandalous private lives of celebrities, political leaders and billionaires. Starts April 23



David Janssen and Senta Berger encounter murder and blackmail in this tense action thriller whose scenery is as breathtaking as its suspense! Starts May 14

CINEVUE IS TODAY'S BEST BUY IN MOVIE ENTERTAINMENT.

Get set for star-filled nights—with first-run Hollywood films without commercials or television editing.

Each week CINEVUE treats you to a new major motion picture in the comfort of your home. And each film is shown on several different days so you're sure not to miss a single movie.

Imagine! Major motion pictures, plus full length features for the kids and classic films from Hollywood's golden era...all for just 92¢ a week! You could spend that much on popcorn at a theatre. At today's admission prices, CINEVUE is the best buy in movie entertainment.

92¢ a week!

Phone us today! Don't miss another exciting premiere—on CINEVUE!

935-7333

FOODLAND

We know what it is to feed a family

APRIL FOOD SAVINGS

COUPONS & PRICES GOOD THRU APRIL 7

STORE HOURS
Monday through Saturday
8:30 a. m. to 9 p. m.
Sunday
9 a. m. to 6 p. m.

MEAT DEPT.

A REAL BUDGET STRETCHER
PLUMP JUICY
TURKEYS
12 TO 22 LB. SIZE
LB. 65¢

DINNER A BELL
CHEESEFURTERS
LB. PKG. $1.39

DINNER A BELL
SALAMI, BEEF SALAMI, P & P, DUTCH, SPICED, PEPPERED
LUNCH MEAT
LB. PKG. $1.39

TENDERBEST BONELESS **CHUCK ROAST** LB. $1.79	TENDERBEST BONELESS **CHUCK STEAK** LB. $1.89	LIGHT OR DARK MEAT **FRYER QUARTERS** LB. 69¢	DINNER A BELL **SLICED BACON** REGULAR OR THICK LB $1.59	DINNER A BELL SEMI-BONELESS **HAM** WHOLE OR PORTION LB $1.39

LEAN FANCY **CUBED STEAK** LB. $2.49 · BONELESS **ENGLISH ROAST** LB. $1.99 · FLECHTNER IN THE PIECE **BRAUNSCHWEIGER** LB. 89¢ · RIEGEL **CHOPPED HAM** LB $1.89 · DINNER BELL 5 VAR. **BOLOGNA** LB. PKG. $1.59 · LEAN TENDER **HAM SLICES** LB $1.69

BONELESS **STEW BEEF** LB. $1.99 · SWIFT'S 5 LB. CAN **CANNED HAM** $10.99 · FLECHTNER CHIP LB. $2.69 **BOILED HAM** LB. $2.59 · HORMEL CANNED **HAM PATTIES** 12 OZ. CAN $1.59 · DINNER BELL ALL VAR WAFER SLICED **MEATS** 2 3 OZ. PKGS. $1.19 · LONGHORN IN THE PIECE **COLBY CHEESE** LB $2.29

Freshbest PRODUCE

THE EAT ANYWHERE FRUIT
GOLDEN **BANANAS** 3 LBS. 79¢

TENDER FRESH CALIFORNIA **ASPARAGUS** LB. 99¢

LARGE MEATY **GREEN PEPPERS** 5 FOR $1

RED RIPE **SALAD TOMATOES** 3 FOR 39¢

GREAT DIET DRINK **TROPICANA GRAPEFRUIT JUICE** 64 OZ BTL. $1.59

JUICY WHITE **GRAPEFRUIT** 5 FOR 99¢ · SNAPPY RED **RADISHES** 2 1 LB. BAGS $1

INSTANT BONUS (SM)

IT'S AS EASY AS 1 – 2 – 3 TO SAVE INSTANTLY!

ONLY 3 WEEKS LEFT TO COMPLETE YOUR CARD FOR DINNERWARE FIESTA

KRAFT **PARKAY MARGARINE** LB. PKG. IN QTRS. 1¢
IB-1 WITH ONE FILLED INSTANT BONUS CERTIFICATE

GOLD MEDAL ALL PURPOSE FLOUR 5 LB. BAG 28¢
IB-2 WITH ONE FILLED INSTANT BONUS CERTIFICATE

LIBBY'S **TOMATO JUICE** 46 OZ. CAN 6¢
IB-3 WITH ONE FILLED INSTANT BONUS CERTIFICATE

FOR PRETTIER HANDS **DERMASSAGE** DISHWASHING DETERGENT 22 OZ. BTL. 16¢
IB-4 WITH ONE FILLED INSTANT BONUS CERTIFICATE

FOODLAND 2% B. F. **LOW FAT MILK** ½ GAL. CTN. 19¢
IB-5 WITH ONE FILLED INSTANT BONUS CERTIFICATE

YELLOW **COOKING ONIONS** 3 LB. BAG 8¢
IB-6 WITH ONE FILLED INSTANT BONUS CERTIFICATE

JUST GRAND **BATHROOM TISSUE** 6 Roll Pkg. $1.19

FOODLAND WIDE or MED. **EGG NOODLES** 16 oz. Pkg. 49¢

FOODLAND Y. C. HALVES **PEACHES** 29 Oz. Can 59¢

100% FREEZE-DRIED COFFEE **TASTER'S CHOICE** 8 oz. Jar $4.59
FREE Aunt Jemima Product when you buy 8 oz. Taster's Choice with coupon from March 25 Sun. Newspaper

VITAMIN C ENRICHED ORANGE or GRAPE **Hi-C** Fruit Drinks 64 oz. Btl. 99¢

HUNT'S FRUIT or PUDDING **SNACK PACK** FOUR 5 oz. Cans 79¢

HOMEBEST 3 MIL **TRASH BAGS** 8 Count $1.41

FOR XTRA CLEANING POWER **AXION** LAUNDRY PRE-SOAK 38 Oz. Box $1.59

HORMEL **SPAM** 12 oz. Can $1.35

NABISCO **FIG NEWTONS** or 10 oz. BISCOS **WAFFLE CREMES** 16 oz. YOUR CHOICE 99¢

VLASIC POLISH or KOSHER DILLS or **DILL CHIPS** 32 oz. Jar 99¢

NON FOOD

FAST PAIN RELIEF! NORWICH **ASPIRIN** 250 Count 69¢

ALKA SELTZER 36 Tablets $1.39 · INTENSIVE CARE LOTION 2 14 oz. Btls. $1.29 · SHAMPOO 7 oz. Btl. 69¢

SAVE DURING OUR VITAMIN SALE! REGULAR or PLUS IRON **ONE-A-DAY & FLINTSTONES** VITAMINS 100 COUNT $2.49

DAIRY

CHEF'S DELIGHT CHEESE SPREAD 2 Lb Box $1.99

GREAT DIET FOOD! **COTTAGE CHEESE** 24 OZ. CONT. $1.08

FOR A SPECIAL TREAT **ICE MILK or FUDGE BARS** Pkg of 12 $1.08

FROZEN FOOD

BANQUET BUFFET SUPPER **MACARONI & CHEESE** 32 oz. Pkg. 98¢

17 oz. Size SUPREME 14 oz. Size CANADIAN BACON Your Choice **PIZZA** $1.79

RICH'S NON DAIRY **COFFEE RICH** 32 oz. Ctn. 73¢

BIRDS EYE **CUT CORN or SWEET PEAS** 10 oz. Pkg. 47¢

FOODLAND HAMBURGER or WIENER **BUNS** 2 Pkgs. of 8 79¢

NICKLES STONE GROUND WHOLE or CRACKED WHEAT BREAD 1 lb Loaf 63¢

COUPON ONE COUPON PER CUSTOMER Expires Sat., Apr. 7, '79
BETTY CROCKER **POTATO BUDS** 12503200 28 oz. Box $1.19
LIMIT 1 GOOD AT FOOD AND MARKETS ONLY 1 40

COUPON ONE COUPON PER CUSTOMER Expires Sat., Apr. 7, '79
BETTY CROCKER **BISQUICK** 12503200 40 oz. Box 99¢
LIMIT 1 GOOD AT FOODLAND MARKETS ONLY 2 12

COUPON ONE COUPON PER CUSTOMER Expires Sat., Apr. 7, '79
CONCENTRATED **DOWNY** FABRIC SOFTENER 96 Oz. Size $2.69
LIMIT 1 GOOD AT FOODLAND MARKETS ONLY 0

COUPON ONE COUPON PER CUSTOMER Expires Sat., Apr. 7, '79
BREAKFAST OF CHAMPIONS **WHEATIES** 12503200 18 Oz. Box 89¢
LIMIT 1 GOOD AT FOODLAND MARKETS ONLY 4 10

COUPON ONE COUPON PER CUSTOMER Expires Sat., Apr. 7, '79
GREAT CLEANER **FORMULA 409** 64 oz. Refill Bottle $1.60
LIMIT 1 GOOD AT FOODLAND MARKETS ONLY 3 25

IN FAIRNESS TO ALL OUR CUSTOMERS – QUANTITY RIGHTS RESERVED

Auntie says —

Some plants like others — and some just don't!

Did you know that it has been scientifically proven that plants are kind of like people?

They have feelings toward other plants, good and bad. Some simply hate each other and do not speak, and some gather together like a morning coffee klatch, no doubt gossiping about the ones they think are simply useless and undesirable.

They help each other out with good deeds by clobbering insects who are out to get their happy friends.

For all of you who plan gardens, read this list carefully, and hopefully you will have a beautiful season with healthy, happy plants.

Companion Planting Guide

BEANS aid celery and are aided by cabbage. Bush beans and cucumbers are mutually beneficial. Green beans repel potato beetles.
BEETS like bush beans, onions and kohlrabi. They dislike pole beans and mustard.
CABBAGE FAMILY (includes cabbage, cauliflower, broccoli, brussel sprouts and kohlrabi) and potatoes are mutually beneficial. They like beets, dislike strawberries. Tomatoes and celery repel the white cabbage butterfly.
CARROTS aid peas and are aided by lettuce and radishes. Onions repel carrot flies.
CUCUMBERS like sunflowers, cabbage and corn's shade, but they increase potato blight. Cucumbers and beans are mutually beneficial. Cucumber beetles are repelled by radishes.
DILL greatly reduces carrot and tomato crops.
EGGPLANT may attract potato beetles. Plant with green beans to repel them.
GARLIC inhibits the growth of peas and beans.
KOHLRABI grows well with beets and onions. Grows poorly near pole beans and has a harmful effect on tomatoes.
LETTUCE likes strawberries, carrots, radishes, cabbage and beets.
MARIGOLDS aid tomatoes, combat potato nematodes and repel the Mexican bean beetle.
NASTUURTIUMS repel aphids from broccoli and aid radishes and potatoes. They also repel squash bugs.
ONIONS like beets, but inhibit peas and beans. Alternating with rows of carrots is mutually beneficial.
PARSLEY aids the growth of tomatoes.
PEAS like radishes, carrots, cucumbers, sweet corn, beans and turnips. Dislike onions and garlic.
PUMPKINS like corn and dislike potatoes.
RADISHES like peas. Nasturtiums give radishes perfect flavor. Leaf lettuce makes radishes tender. A few radishes planted beside hills of cucumbers and other vine crops will keep away cucumber beetles.
SUNFLOWERS and potatoes stunt each other. Also sunflowers increase potato blight. Cucumbers grow well near sunflowers which (like corn) provide shade and a windbreaker for it and other vine crops.
SWEET CORN likes potatoes, beans, peas and cucumbers. Melons, squash, pumpkins and cucumbers like corn's shade.
TOMATOES are aided by parsley, stunted by kohlrabi and black walnut trees, aid cabbage and increase potato blight.

While you are waiting for the weather to be more cooperative so you can plant, eating is still a great pastime.

Just open your favorite variety of canned soup, mix up a salad, then put these biscuits together.

Boil, peel and mash two to three medium sized sweet potatoes. Canned ones in water can be used. You need to have one and a half cups of them.

Scoop into a bowl and add a half cup of margarine, a half cup of sugar, two tablespoons of milk, a teaspoon of salt, four and a half teaspoons of baking powder, and a little over three and a half cups of flour.

Mix into a soft dough. You may possibly need to add a little more flour.

Chill, then roll out on a floured board and cut into nice sized pieces.

Bake on a greased cookie sheet at 400 degrees for 15 minutes or so. They should be a nice golden brown.

BULLDOZING work done. For free estimates please write 139 Maple Street, Plymouth, Ohio, or call 687-1485, ask for Tom. 5p

FOR RENT: Furnished apartment. Adults only. Tel. 687-6124. 5p

Kitchen sale to aid band under way

Instrumental music department pupils began a fund-raising campaign Friday.

They will sell designer kitchen accessories, such as place mats, coasters, hot pads and candles.

Proceeds will be applied to the purchase of instruments and other equipment for the instrumental music department.

Jeff Conklin will answer questions at 687-4051.





Apr. 5
Kayrol Fenner
Robert G. Stroup
Michael G. Hampton
Herrold Croy
Mrs. Harm S. Kruger
Scott Thornsberry
Bryan Butler

Apr. 6
Carolyn A. Barnett
Larry F. Keinath
Herman Garrett
Mrs. A. P. Whitmore
Mark H. Brooks
Richard Prater

Apr. 7
Mrs. Harold Ross
Edward J. Phillips
Charles Shepherd
Mariette J. Caudill

Apr. 8
Brian Lee Frisby
William Burns
Nancy A. Akers
Mrs. G. W. Caywood
Wanda Barnett
Dawn Kessler
Joanne Willet
Michael Duffy
Michelle Brumback

Apr. 9
Joseph Bauer
Melissa Young

Apr. 10
Mrs. Clarence Ousley
Betty Gilger
Mrs. Russ Larick
David Roberts
David Rath
Donald Barnett
Rebecca Beebe
Eric Rath
Jennifer Collins

Apr. 11
Mrs. Dale McPherson

Wedding Anniversaries:
Apr. 5
The George Hershisers

Apr. 7
The Wallace Reddens

Apr. 9
The Paul Egners
The Lowell Keiths

Apr. 10
The Harry Fosters

A son was born Mar. 28 in Shelby Memorial hospital to the Gary Lynches, Plymouth route 1.

A son, Heath Wade, their first child, weighing 8 lb. 7 oz., was born Mar. 15 in Willard Area hospital to the Bruce Stephenses, Plymouth East road. The child is the grandson of the Kenneth Stephenses, Planktown road; the great-grandson of the Arthur Stephenses, Baseline road, and the great-great-grandson of Jim Buck Vanderpool, Baseline road. His maternal grandparents are Mr. and Mrs. Earl Hicks, Plymouth East road.

Here're menus this week —

Here're menus for next week for senior citizens' menus in St. Joseph's Roman Catholic church. No meal will be served tomorrow.

Monday: Baked chicken, potato, squash, bread with margarine, fruit, milk;

Tuesday: Beef stew, cheese, bread with margarine, fruit, milk;

Wednesday: Tuna fish with noodles, molded salad, eggs, vegetable, bread with margarine, milk;

Thursday: Boiled ham dinner, applesauce, bread with margarine, milk.

Two Cubs advance

Two Cubs were advanced to the Tenderfoot rank of Plymouth's Boy Scout troop Apr. 22.

Four others were advanced to Webelo rank.

New Tenderfeet are James Garber and Michael Studer.

New Webelos are Lee Garber, Douglas Houser, Glen Welker and Jeffrey Redden.

Awards went to John Hutchison, two silver arrows, Gregory Banks, two silver arrows; Eric McFarren, two silver arrows; Lance Combs, Scott Hedeen, silver arrow; Heath Hale, two silver arrows;

Also, Glen Welker, Bear badge, gold arrow, two silver arrows; Jeffrey Redden, two silver arrows; Andrew Knaus, Wolf badge, gold arrow, silver arrow; James Garber, geologist, naturalist, outdoorsman, scholar, scientist, sportsman and traveler badges; Kevin Taylor, craftsman badge; Kris Barnthouse, artist, scholar, naturalist badges;

Also, Lee Garber, Bear badge, gold arrow.

Only the best shoe stores care enough to sell Child Life® Shoes.

We are one of the best.

There are a lot of shoe stores around, but only the best care enough to sell Child Life Shoes.
Child Life Shoes are great looking and long wearing. But most importantly, they are fitted by professionals . . . professionals who know children's feet and stock enough sizes to fit them, A to EEEE.



COME TRY US ON FOR SIZE.
HOFFMAN'S
34 W. Main St., Shelby
Tel. 342-4271

DUFF'S . . . Shelby, O.

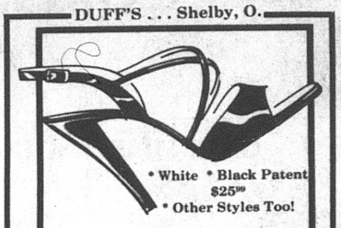

• White • Black Patent $25.99
• Other Styles Too!
unmistakably connie
Wherever your special occasion might take you, DUFF'S will see that you get there in style!
DUFF'S
50 W. Main St. — Shelby, O.

Miller's
Gift Department
Bridal Registry

Sheree Schneider and Tom Trimmer	Yvonne Buurma and Bill Farber
Apr. 27	May 11
Mary Ellen Jones and Dale Leonard Adams	Sue Watkins and Jerry Swert
May 11	May 12
Barb Weirs and Steve Esch	Rebecca Miller and Glenn Babcock
May 19	May 26

Car Insurance
AUTO
Paying too much for too little?
LIFE HEALTH HOME BUSINESS
Call on us for all your insurance.
J. Lynn Cashman Insurance
125 E. Main Street
Shelby, Ohio 44875
Telephone 347-1249
NATIONWIDE INSURANCE
Nationwide is on your side
Nationwide Mutual Insurance Company
Nationwide Mutual Fire Insurance Company
Nationwide Life Insurance Company
Home office: Columbus, Ohio

SPRINGTIME IS HOME FIX-IT TIME. LET US HELP WITH A HOME IMPROVEMENT LOAN

We'll provide the money for any home improvement at terms to fit your budget!

☐ Fireplace
☐ Re-Wiring
☐ Roofing
☐ Add-A-Room
☐ Workshop
☐ Extra Bath
☐ Utility Building
☐ Patio
☐ Garage
☐ New Furnace
☐ Insulation
☐ Air Conditioning
☐ Storm Windows and Doors
☐ Swimming Pool
☐ Driveway

A well-maintained home will not only result in saving energy but in reduced fuel bills. See a FIRST NATIONAL loan officer for a low cost loan to put your home in shape.

Today's Money Market Rate:
9.45% Per Annum
There is a substantial penalty for early withdrawal.
Federal regulations prohibit compounding of interest during the term of this time deposit.
FIRST NATIONAL BANK
OF MANSFIELD—PLYMOUTH, OHIO
Member FDIC

CINEVUE
PREMIERING THIS WEEK
HARE-BRAINED COMEDY...

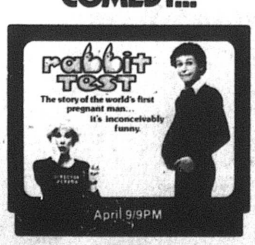

See exclusive first-run Hollywood movies in your home! For installation call
935-7333

BACK BY POPULAR DEMAND
THE QUEEN AIR FIREPLACE DEMONSTRATION
Don't Miss It April 6
8 a. m. to 1 p. m.



Watch and feel the performance of the QUEEN AIR FIREPLACE FURNACE.
A revolution in fireplace design
Turn Fireplace Luxury into a "Cost-Efficient" Whole-House Heating System.
At last you can combine the romantic, cozy appeal of a real woodburning fireplace with the efficiency of a whole-house furnace . . . at substantially lower cost.
Relax in luxurious leisure in front of flickering flames . . . while you enjoy the peace of mind that comes with knowing your heating bill isn't going up in smoke.
See It First-Hand at
JENNINGS READY-MIX, INC.
Route 103 South, Willard, O.
Tel. (419) 935-1616

All about Plymouth . . .

Dr. and Mrs. Allen Raymond and their daughters returned Saturday after a two week visit with her parents, Mr. and Mrs. Frederick Bernhard, Melbourne, Fla., and his mother, Mrs. Russell Raymond, Lehigh Acres, Fla.

Mr. and Mrs. William R. Miller were Sunday guests of Dr. and Mrs. W. Martin Miller, Kenton.

Mr. and Mrs. James Fleck, Mr. and Mrs. Charles E. Pritchard and Mr. and Mrs. Ronald D. Mumea attended the zone meeting of the Lions club Saturday night at the Bucyrus Conservation league. Wayne Strine's orchestra played for the dinner dance.

Mr. and Mrs. Frederick Lewis returned last week from Bradenton, Fla., where they have vacationed since

represented Richland County Salon 450, 8 et 40, for the birthday dinner of Erie County Salon 613 at Sandusky Monday. Mrs. Glorioso, Americanism chairman of the auxiliary of Ehret-Parsel Post 447, American Legion, has presented a flag and safety posters to Plymouth Elementary school.

Mr. and Mrs. Virgil Boser, Columbus, and their daughter, Mrs. Wiliam Scott, Calgary, Alta., Canada, will be weekend guests of Mrs. Boser's sister and brother-in-law, Mr. and Mrs. Richard D. Fackler. Mrs. Boser is the former Lois Briggs.

Mrs. Golda Priest was taken to Willard Area hospital early Tuesday morning for treatment of injuries received when she fell in her barn while feeding her dogs.

Two new donors from Plymouth were among 165 contributors to the ARC Bloodmobile at Willard Thursday.

These are Ruth Hale and Larry Lynch, Plymouth route 1.

FOR RENT: Two bedroom mobile home. Utilities furnished except for cable. $175 a month plus $100 deposit. Tel. 687-3185. 5c

HOSPITAL NOTES

Mrs. Ambrose J. Lowery is a patient in Mansfield General hospital.

Miles W. Christian underwent abdominal surgery in Shelby Memorial hospital last week.

Mrs. Adam L. Mumea is now a patient in Riverside hospital, Columbus.

Mrs. Birdie Pulliam was admitted Sunday to Shelby Memorial hospital.

Mrs. Albert Feichtner and Catherine Branhan were admitted to Willard Area hospital Thursday. Ryan Barber was released at Willard Thursday.

Kimberly Osborne was admitted at Willard Sunday. Mary Maynard was released Sunday after being a patient there since Mar. 28.



Serving the Plymouth-Shelby Area with Loving Care since 1931

168 West Main Street, Shelby, Tel. 342-2551

FOR RENT: Apartment with stove furnished. Private entrance, separate utilities. Suitable for man or working couple. $140 per month. Deposit and references required. Tel. 687-5761. 5c

FOR RENT: Modern three bedroom apartment, 1½ baths, downtown. Tel. 687-1365 after 5 p. m. 5,12c

WANT ADS SELL!

CARD OF THANKS

My thanks to Dr. Rosso, nurses and nurses' aides, Pastor Atkins, friends and relatives for their thoughtfulness with their visits, cards and prayers during my stay at Willard Area hospital.

Edd Vanderpool 5p

PLANT YOUR SAVING SEEDS NOW AND WATCH THEM GROW

Money Market Certificate

$10,000.00 or more - 6 months - earns interest at the average. T-Bill rate at time of deposit.

All financial institutions pay the same rate when rate is above 9 percent. Federal regulation prohibits the compounding of interest.

7¾% per annum	8 years or more Automatic Time Certificate $1,000 minimum deposit
7½% per annum	6—8 years Automatic Time Certificate $1,000 minimum deposit
7¼% per annum	4 years time certificate $1,000 minimum deposit Interest payable semi-annually or monthly income plan
6½% per annum	2½ years or more Automatic Time Certificate $1,000 minimum deposit
6% per annum	1 year or more Automatic Time Certificate $1,000 minimum deposit
5½% per annum	181 days or more Automatic Time Certificate $1,000 minimum deposit
5%	SAVINGS PASSBOOK NOW RECEIVES DAILY INTEREST

Federal regulations require a substantial interest penalty on certificates withdrawn before maturity.



The Family Bank

Willard United Bank

OFFICES: WILLARD — NORTH FAIRFIELD — GREENWICH
MEMBER FDIC

The ONLY Bank In Huron County opened ALL day Saturday for your convenience

SHELBY • BUD YOUNG, SHELBY •

1979 PICK-UPS



Low as $3756

plus freight and options

BUD YOUNG

CHEVROLET-OLDSMOBILE

1400 Mansfield Ave., Shelby

BUD YOUNG, SHELBY • BUD YOUNG, SHELBY •

Keil's Shelby



Gabardine Trench Coats

Olive — Drab Sizes 8-18

Special $69



All Washable

Other Coats

Half Sizes 12½-24½

$59 to $79

Use your MasterCharge and Visa Card for instant credit.

Open Wednesday till 5:30 p. m.

True Value HARDWARE STORES

We're your local, independent hardware merchant with national chain-buying power. We buy for less to sell for less.

"Get growing" on your lawn and garden and these values can help you get started.



SPRING & SUMMER VALUES



1.49 15-Pack 5-BUSHEL LAWN & LEAF BAGS

Durable yard and trash plastic bags will hold up to 60 lbs. each. With handy twist ties. TV-205



2.88 40-Pack TRASH BAGS

Fits up to 26-gallon containers. Sturdy bags hold up to 35 lbs. each. With twist ties. TV-192



4.99 20 LBS. LAWN FOOD

Helps develop a thick lawn by a gradual release of nitrogen. Covers 5,000 sq. ft. 25-4-8 26-3-3



LAWN CHIEF™

New cushion-grip 4-position handle!

Assembled

20-IN. 3½-HP ROTARY 119.99

Easy-lift vertical start on Briggs & Stratton engine. 5-position fingertip height adjuster. Shear-pin adapter protects crankshaft. the holidays. wheels. 60-209



4.99 PAD PAINTER KIT

9-in. pad with metered paint tray for even paint application. 3973PR



7.50 8-PC. SCREWDRIVER SET

Professional quality high torque. Cross-ground, slotted tips; unbreakable handles. TS8R

MILLER'S

True Value HARDWARE STORES

5-9 E. Main St. 687-4211

WISE SHOPPERS LOOK HERE FIRST!

A BUSINESS DIRECTORY

Thomas Organs with "Color-Glo", Story & Clark, Kimball, and Kohler & Campbell Pianos. See them at TANNER'S PIANO & ORGAN SALES, 2 miles south of Attica. tfc

PLUMBING
Complete Plumbing & Heating Service. PLUMBING & HEATING, 259 Riggs St., Plymouth, O., Tel. Leonard Fenner 687-6935.
Backhoe Service

DR. P. E. HAVER
Optometrist
Glasses ans Hard and Soft Contact Lenses
New Hours
Monday, Tuesday and Friday 8 a. m. to 5:30 p. m.
Wednesday 8 a. m. to 5:30 p. m. and 7 to 9 p. m.
Saturday 8 a. m. to 3 p. m.
Tel. 687-6791
for an appointment.
13 W. Broadway, Plymouth

GETTING MARRIED? See quality wedding invitations andannouncements at The Advertiser. Ready service at prices you can afford. tfc

HOME INSULATION. For free estimates, Tel. Charles Harvey, 935-1087 or Steve Gullett, 935-0489 COLLECT. 19p-tfc

WATCH and jewelry repair overhauling regulating, ring sizing, ring prong rebuilding – all your service needs taken care of by a trained and skilled jeweler. All work done in the store. Farrell's Jewelry, 9 E. Maple St., Willard. Tel. 933-8421 tfc

INTERIOR AND EXTERIOR PAINTING: roofing, spouting and masonry work. Kilgore Bros. Tel. 752-8922. tfc

TRENCHING and backhoe service. Tel. 687-7053, 935-3444 or 744-2207. Gregg Sherck, operator. tfc

APPLIANCE REPAIR: All brands of washers, dryers, ranges, refrigerators and freezers. Call Dick Helman, Tel. 935-5892. 8,15,22,29c

FOR SALE: Electric motors, several sizes, used, all in working condition. See at 14 East Main street. tfc

Carpets Vinyls
(Domco, Armstrong, & Congoleum Vinyls)
Paints (Custom Colors)
Varnish & Stains
Dry Wall Products
Contractors' Prices
ROW'S CARPET
Rt. 224, Willard
Tel. 935-8233

All Types Of
PRINTING
Tickets - Programs
STATIONERY
BUSINESS FORMS
COMPLETE LINE OF
Wedding Stationery
Shelby Printing
17 Washington St., Shelby, Ohio
PHONE: 342-3171

FRIENDLY HOME TOY PARTIES now in our 24th year, is expanding and has openings for managers and dealers. Party plan experience helpful. Guaranteed toys and gifts. No cash investment, no collecting, delivering. Car and phone necessary. Call collect, Carol Day. 518-489-8395.
29,5,12,19p

WEEKEND or SEASON LOTS for camping. Furnished cabins. Social room for reunions or receptions. Make reservations now. WAGON WHEEL CAMPGROUND. Tel. 347-1392. Also for sale wooden school desks.
29,5,12,19,26p

GOODING Carpet Cleaning Service. Expert work right in your home or office. Free estimates. Tel. 687-5344.
22,29,5,12c

FOR SALE: 1974 Pontiac Station Wagon, 9 pass., air, P.S., P.B., cruise, new brakes, exhaust, shocks. Retail $2,000. Will sell for $1,350. Ready for that summer vacation. Tel. 687-2033.
22,29,5,12c

APPLIANCE CENTER
General Electric and Westinghouse
Tel. 935-0472
Wes Gardner, Inc.

ABC ROOFING
HOT ROOFING
All Types Roof Repair, Shingles & Maintenance
1018 5th Avenue
Mansfield, Ohio 44905
Mansfield 524-8306
Shelby 347-2846

ALWAYS SHOP AT HOME FIRST

LEGAL NOTICE
CASE NO. 42145
Notice is hereby given, that Ethel Vanasdale, 1118 Sandusky St., Plymouth, Ohio, has been duly appointed and qualified as administratrix in the estate of Herman A. Ebinger deceased late of Village of Plymouth, Richland County, Ohio.
Date March 20, 1979.
Richard M. Christiansen, Judge, Court of Common Pleas, Probate Division, Richland County, Ohio
29,5,12c

FOR RENT: Two bedroom apartment, heat furnished. Tel. 687-2125. 5c

REMOVE carpet paths and spots; fluff beaten down nap with Blue Lustre. Rent electric shampooer $2. Miller's True Value Hardware. 5c

BEST SELECTIONS . . . Over 150 beautiful Piano and Organs, Kimball, Hammond, Everett. We finance our own. No risk lease with purchase option. Come investigate. HARDEN'S MUSIC, 173 S. Main, Marion. Collect 614-382-2717. 5c

PORCH SALE: Quality Care Nursing home, Route 99 before the Legion, Wessnor Ave., Willard. April 5 and 6, 9 a. m. to 4 p. m. Clothing and miscellaneous items. 5p

MUST SELL all-electric 1973 Star Mobile Home 14 x 65, very good condition, three-bedrooms, stove, refrigerator, new carpet. Located Briarwood Estates, Lot 35, Willard. $6,480 pay off price. Please call 935-0690 after 6 p. m. 5,12e

CERTIFIED SEED: Noble oats, Beeson, Woodworth, and the new K-77 beans. The high germination, increased vigor, superior emergence, and high pod setting makes K-77 especially desirable for no-till and narrow rows. Contact Len Krietemeyer, 347-6418, Shelby, or Nixon Seed Co. 1631 N. Stewart Rd., Mansfield, 589-3122.
5,12,19c

WANTED TO RENT: Two or three bedroom apartment or small house in or near Plymouth. Tel. 687-1652.
29,5p

JACOBS TV, INC.
114 Myrtle Ave., Willard
Reconditioned and Guaranteed
Electric Ranges and Automatic Washers
$50 up
Dryers $40 up
B/W TVs $50 up
Color TVs $90 up

LOST: Three weeks ago in the vicinity of Mills Rd. Male black and white dog with white face and a large growth on right side. Reward. Tel. 687-3415 after 4 p. m. 5c

AUTO INSURANCE COVERAGE
COMPLETE



COMPARE
Cost
Coverage and
Claims Service

You'll choose Nationwide Insurance
Call your local agent today.



THOMAS E. THOMPSON
Willard Route 2
S. R. 598 N
Tel. 935-5693

NATIONWIDE INSURANCE

The Congregation Of
RAINBOW VALLEY CHAPEL
welcomes you to share the go[illegible]el of the Lord Jesus Chris[illegible]
Plymouth Board of Education Bldg.
St. Rt. 61 N.
Dan Humrichouser, pastor, 896-2094
Sunday Morning Service 10 a. m.
Bible Study 7 p. m.

PUBLIC AUCTION
Saturday, April 7, 1979
1 p. m.

Located 2½ miles east of New Haven on Rt. 224 to Mills Road, first farm south.

Having sold my farm, will sell the following:

ANTIQUES AND PRIMITIVES:
Music cabinet, child's chair, hogs head, barrels, kerosene lamps, cobbler's set, two gold watches, straight razor, wooden pulleys, crocks, jugs, triple tree, single trees, hay fork, home made grain cradle, copper boiler, green fruit jars, sausage grinder.

HOUSEHOLD GOODS & MISC. FARM ITEMS:
Kitchen set with six chairs, three piece sectional davenport, four piece bedroom set, iron bed, dressers, occasional chairs, baby crib, wringer washer, twin tubs, kerosene heating stove, round heating stove, grill, lawn chairs, 50-ft. aluminum ladder, wooden ladder, grass seeder for tractor, post hole digger, spring tooth, chain binder, electric drill, shovels, rakes, pitch forks, potato crates, chicken feeders and waterers, and other small items.

Owner: Minta Newmyer

Auctioneer: Richard A. Fox, Greenwich, Ohio, Tel. 752-7072.

Terms: Cash

CONDON REAL ESTATE

My associates and I wish to thank all those who attended our open house. We were very pleased with the interest shown by your attendance.
Pauline

PLYMOUTH

120. Restaurant in Plymouth. Brick building with fully equipped restaurant on first floor. Second floor has three apartments. One apartment furnished. Total income from apartments is $400. Rent could make payment on building. Priced for quick sale at $65,000.

116. Beautiful 14 x 72 mobile home in country on five acres. Propane furnace with central air conditioning. Artesian well. Utility shed. Will sell with or without furniture.

212. Three bedroom ranch on beautiful one acre wooded lot. Living room, family room, kitchen with dining area, 1½ baths, patio, garage. Priced right in low $50s.

118. In Country. Two bedroom one story on two acres. Basement, small barn and chicken coop. $14,000.

101. Mobile home 10 x 50, all furniture included, two-car garage with upstairs and bath. On nice lot with fruit trees.

106. Three bedroom, new carpet in living room, dining room, bath and kitchen. Basement, new gas furnace. $19,900.

107. Duplex with two bedrooms in each apartment. Basement, gas and electric heat. On corner lot with extra lot. Separate utilities.

109. Two bedroom mobile home on large lot. Carpet, gas furnace, air conditioner. Garage. $10,000.

113. House on 3½ acres. Two story three bedroom in country. Handy man special. Good water supply. $19,200.

119. One story three bedroom only two years old. All carpeted. Dishwasher. Low heating bills! Two storage buildings. Priced for quick sale. Only $26,900.

103. Brick duplex. One three-bedroom and one one-bedroom apartment. Basement, gas furnace. A good buy at $16,000. Will consider land contract.

112. Beautiful split level at edge of Plymouth on six acres. Three or four bedrooms, 2½ baths, family room, cathedral ceiling in living room, formal dining room. Gas furnace. Central air. Garage with black top drive. Call Virginia McKown 342-3111 on this one.

114. Two bedroom mobile home on 75 x 120 lot. Stove, refrigerator, washer and dryer. $6,400.

115. Duplex with two bedrooms in each apartment. Private entrance. Basement, new gas furnace. On two acres. Only $19,900.

111. Nice family home includes four bedrooms with full bath up, four rooms and half bath down. Full basement. Gas heat. Deep lot has plenty of room for a garden and your own greenhouse behind the garage needs just a little repair to get it ready for spring. Priced at only $30,000 to settle estate.

SHILOH

307. Three bedroom, basement, gas furnace, immediate possession, $11,200 or make offer.

305. Three bedroom, two baths, carpet. Basement, garage, stove. House has blown-in insulation. $22,500.

We have many homes in Willard and South Central school districts.

PAULINE E. CONDON, Broker
109 Plymouth St., Plymouth, O., Tel. 687-5761
ASSOCIATES
Ruth Hawk, 687-5484 — Bill Wheeler, 687-7561
H. Lee Welker, 687-3451 — Virginia McKown, 342-3111
John Robinson, 687-6605



2.99 GAL
LATEX REDWOOD STAIN
Seals and protects in one coat without hiding wood texture. For fences, shingles, siding. LRW



White, 6 Colors
6.97 GAL.
LATEX FLAT WALL FINISH
High-hiding interior finish for all interior walls and ceilings. Dries fast; soapy-water cleanup. A

MILLER'S

True Value HARDWARE STORES

5-9 E. Main St. 687-4211

BY APPOINTMENT

S-72 GREAT STARTER HOME: 5 room, aluminum sided 1974 mobile home, features kitchen, large living room, 3 bedrooms and 1 bath. Plenty of storage space, and beautiful area. Gas heat. Plymouth schools. For more information call Ken Swanger 347-7326.

S-38 BUSINESS OPPORTUNITY: Here is an Auto Salvage establishment which could be built into a very profitable business. Includes 2¼ acres with well, septic system, and double garage. All ready to start operations and the price is only $14,000. Let us set you up an appointment, call Homer Pifer 347-6338.

S-57 COUNTRY LIVING AT ITS BEST: with this beautiful brick and aluminum 5 yr. old home. Featuring living room, kitchen, dining area, 3 bedrooms, 1½ baths, and full divided basement with large rec. room and wood burning fireplace. Also attached 2 car garage. Excellent condition. For more information call Joyce Barnes 347-6404.

SLUSS REALTY CO.
1641 Park Ave. West, Mansfield, O.
523-3047

SHELBY	GALION	BUCYRUS
347-1344	468-1947	562-6262

Converse All-Star
and
Adida Basketball and Training SHOES
PLYMOUTH BIG RED JACKETS
all sizes in stock for boys and girls
JUMP'S MEN'S STORE
118 Myrtle Ave., Willard

SHELBY • BUD YOUNG, SHELBY • BUD YOUNG, SHELBY • BUD YOUNG,

THE PLYMOUTH Advertiser

Vol. CXXVII – 127th Year, No. 15 Thursday, April 12, 1979

An Independent Newspaper Published Every Thursday at 14 East Main St., P. O. Box 198, Plymouth, Ohio

Second Class Postage Paid At The Post Office, Plymouth, Ohio 44865

SUBSCRIPTION RATES: $7.00 a year in Crawford, Huron and Richland Counties, $7.50 Elsewhere in Ohio; $8.00 Out of State

A. L. PADDOCK, Jr., Editor and Publisher Telephone: 687-5511 P. W. THOMAS, Editor



Leak repaired

Commotion at east end of Square early this week was caused by repair of gas line in front of Plymouth Laundromat. Columbia Gas of Ohio, Inc., during routine inspection found a leakage and excavated to repair it. Work was completed Tuesday afternoon, much to dismay of schoolboys who stood by watching.

James resigns —

Four administrators, 22 teachers rehired

Four administrators and 22 teachers received new contracts from Plymouth Board of Education Monday night.

No administrator or teacher with an expiring contract was turned down.

One teacher absent for a year on maternity leave was reinstated and another asked for and got a year's leave of absence for maternity reasons. A veteran teacher resigned, as of Apr. 6, not without some rancor by the board.

Two year contracts were authorized, on recommendation of the county superintendent, for Douglas Staggs, administrative assistant; Richard L. Horton, high school principal; Edward M. Kinsel, junior high school principal, and Mark Sheely, Plymouth Elementary school principal.

Mrs. Timothy Redden, nee Susan Smith, whose mother is a veteran teacher on the staff, was accorded a continuing contract, bringing to 25 the number of teachers with life tenure here.

Four year contracts were authorized for Gertrude Backensto, Doris Chandler, Carrie Kissiar, Keith Johnson, Margaret Sloan, Ethel Briggs, Eliza Fugate, Jeannette Hamilton, John Hart and Cathy Williams.

Mrs. Eric J. Akers, who has been on maternity leave, asked for reinstatement. She received a two year contract.

Other two year contracts went to Molly Heck, David Sotora, Alice Krebs and Dorothy Olewiler.

One year agreements were authorized for John Conklin, Donna Janovich, Deborah Poling, Paula Kessler, Kathy Knowles and Barbara Schamadan.

Debra Pruner was told she can have a one year contract when she completes her certification.

Lack of federal funds is likely to mean that Mrs. Paul McClintock will not be reengaged as remedial reading teacher.

Robert W. James, business education teacher who has been here nine years, resigned abruptly. He asked to be released Apr. 16. Supt. John Fazzini recommended he be released as of Apr. 6, with the understanding that if his replacement does not succeed in the classroom, the board take steps to revoke James's teaching certificate. James said he plans to enter business.

Huron county board of elections was accorded authority to move the polling place from Mr. Pizza to Charles Rhine armory.

Four days lost because of bad weather will not need to be made up, the board ruled. The dates of Jan. 17 and 24 and Feb. 26 and 27 were certified as calamity days to the state department.

Mrs. Carol Knapp, a first grade teacher, was accorded maternity leave for one year.

Keith Diebler was assigned as assistant baseball coach.

Mileage payments to administrators and teachers on official business will be raised to 20 cents a mile, effective May 1.

School furniture will be purchased and roofs repaired without bids, the board ruled, on Fazzini's recommendation, because there is insufficient time to solicit bids.

James Hawk was hired as substitute bus driver.

A basketball camp for pupils in grades five through 10, to be conducted by the varsity staff, will begin June 25 and close July 7. Fee is $35 per pupil. The first 80 boys and the first 80 girls wil be enrolled.

Parent volunteers to assist in Plymouth Elementary school were approved. These are Mmes. Roy Barber, Richard Paulo, Frank Berks, Willard Osborne, Edgar Fletcher, Bill Young, Michael Christoff, Earnest Martin, Phyllis Taylor and Norman Burton.

A school calendar for 1979-80 was adopted.

It calls for classes to begin Aug. 29 (teachers will report Aug. 27) and to close on June 4, 1980.

School will be recessed on Sept. 3, Labor day; Oct. 5, for in-service training; Nov. 22 and 23 for Thanksgiving, Dec. 22 to Jan. 2 for Christmas, Jan. 21 for Martin Luther King day, Feb. 18 for Presidents' day, Mar. 31 through Apr. 7 for Easter and May 26 for Memorial day.

If calamity days must be made up, priority will be assigned to Presidents' day, first; spring holiday exclusive of Good Friday, second, and after June 4, third.

Four village staff strike for higher pay

Four village employees walked off the job on strike Thursday morning in the second work stoppage in history by municipal workers.

Peaceful picketing occurred in front of the village hall but employees were not permitted to display strike posters on the building itself, nor on village vehicles.

They said they would respond to emergency calls and indeed did so during the high winds Thursday night that caused power outages in Trux street, where a transformer caught fire and was dealt with by the fire department.

Their unhappiness derived from what they said is failure of the village council to enact a pay raise.

Workers who struck were Terry Jump, electric superintendent; James Neeley, street supervisor, and his crew, James Holloman and Theodore Brown.

Jump said they asked for a 10 per cent pay increase, life insurance, dental insurance and time and one-half for overtime work.

A special council meeting was called for Saturday at 10 a. m. by Mayor Elizabeth G. Paddock. Only four members appeared.

Because Councilman Michael R. Taylor, who did most of the legwork in preparing the village's offer to the employees, could not attend, the others did not choose to proceed with a new pay ordinance.

It was agreed in executive session that Taylor and his colleague on the negotiating committee, Councilman Ervin Howard, would meet with the employees Monday night. This meeting took place.

Meanwhile, the council session, which Councilman G. Thomas Moore could not attend either, was recessed until Tuesday night.

After the employees met with the committee at 6 p. m., the village council reconvened its recessed meeting at 7:30 p. m.

After the meeting was called to order by Mayor Elizabeth G. Paddock, Village Administrator James C. Root approached her and said the employees wished to have a new negotiating committee appointed.

The mayor proceeded with two other items on the agenda for the special meeting.

Councilman Edward O. Ramsey and G. Thomas Moore will attend in Galion Monday a meeting called by Mayor Donald Yunker, who has invited all muncipalities whose contracts with Columbia Gas of Ohio, Inc., expire this year. His idea is that they band together to obtain a uniform rate from the utility.

Plymouth's contract expired last year, and the mayor suggested it would be a wise move for the village to join with the others in attempt to obtain a contract that is beneficial to the users.

The second item she broached was the use of the council room by Ervin Howard for his labor negotiations with Plymouth Locomotive Works, Inc.

She said that when Howard asked her for the use of the room, she did not hesitate to agree since it was a public building. Later, she said, she had received several complaints from citizens of the village who do not think this was proper.

Mrs. Paddock suggested that Howard inquire about the use of the meeting room in the school administration building. Nevertheless, the council by motion gave approval to Howard's use of the room.

Root objected to this by saying that anyone can have access to any village files and materials that are not locked in a safe.

Then having finished two items on the agenda, the mayor said "the time has come to deal with the negotiations with the employees."

Taylor immediately asked for an executive session. The mayor said she wished to avoid another such session and that any conversation should be in the open. She was overruled, and the council went into an executive session.

At the conclusion of the session, the village employees were invited back into the council meeting and informed that the council was in agreement with what the committee had suggested to them earlier.

Terry Jump, spokesman for the employees, said the village is not offering enough money and that the proposed fringe benefits really do not counts and that the offer amounted to a "cut in pay".

Taylor was firm in his reply to Jump and said the council had agreed to the offer and that they would meet again Monday at 5 p. m.

The Voice of The Advertiser —

The work stoppage

It is too bad that some village employees resorted to work stoppage to gain a dubious victory.

A pay raise was already in process. That it did not move faster can be attributed, in part, to the fact that those negotiating it for the village are new to the task. One of them has less than a year of experience as councilman.

A wise American once argued for "open covenants openly arrived at". Hardly anybody knew the total demands of the employees as laid down before the salary committee. Those on the public payroll owe it to their employers -- the public -- to speak out, to spell out what they want, and to permit the public to have its rightful input.

The Easter story

But on the first day of the week, at early dawn, they went to the tomb, taking the spices which they had prepared.

And they found the stone rolled away from the tomb, but when they went in they did not find the body.

While they were perplexed about this, behold, two men stood by them in dazzling apparel; and as they were frightened and bowed their faces to the ground, the men said to them, "Why do you seek the living among the dead? Remember how he told you, while he was still in Galilee, that the Son of man must be delivered into the hands of sinful men, and be crucified, and on the third day rise."

And they remembered his words, and returning from the tomb they told all this to the eleven and to all the rest.

from the Gospel according to St. Luke, chapter 24, verses 1-9.

Methodists to mark Easter

Easter Sunday will be celebrated by Methodists at the regular hours of 9:30 and 11 a. m. in Shiloh and Plymouth, respectively.

Special music will be provided by Miss Maurene Motel on the cornet, accompanied by the organ or piano. Additional music will be duet arrangements by Mrs. G. Deming Seymour, piano, and Mrs. Alan Chandler, organ, in the Shiloh church and by Mrs. John H. Hutchison, Jr., piano, and Mrs. Willard Ross, Se., organist, in the Plymouth church.

Also, in Plymouth, the cherub, junior and the adult choirs will present Pascal music.

During the service the annual Lenten-Easter sacrificial offering, the Joash bags, will be received. The brief form of holy communion will be used for those unable to be present at Maundy Thursday observance of communion.

Punch card vote system on display

The new punch card system of balloting adopted by Richland county board of elections will be demonstrated at the fire house in Shiloh Thursday at 7:30 p. m. Public is invited to this event sponsored by the auxiliary, Garrett-Riest Post 503, American Legion.

Cancer drive to start here

Annual Cancer Crusade will be conducted here from tomorrow through Apr. 30.

Mrs. Roy W. Carter and Mrs. Stanley E. Condon are in charge.

Four hurt in crash in Rt. 61

A Willard couple and their two small children were taken to Willard Area hospital Apr. 3 about 7:30 p. m. by the Plymouth ambulance for treatment of injuries received in a two-car collision at Sandusky and North streets.

The injured were the Randy L. Rowe family.

Rowe was driving south in Sandusky street when Robert Baker pulled out of North street and hit the Rowe van.

Baker was charged by the Plymouth police with failure to yield the right-of-way and driving while under the influence of alcohol.

Egg roll set here Sunday

Sixth annual egg roll sponsored by Independence Chapter, Order of DeMolay, will take place in Mary Fate park Sunday at 3 p. m., weather permitting.

Children of pre-school age through sixth grade are invited to participate. Prizes will be awarded to the finers of the gold and silver eggs in the pre-school category, grades kindergarten through three, and grades three through six.

Reams capture intruder after early-hour scare

When the Byron Reams retired for the night Saturday, they unintentionally failed to lock their front door, which was latched.

At 1:43 a. m. early Sunday, a burglary was reported to Plymouth police.

Patrolman Frank Hodge and his partner investigated.

They found Byron Ream armed with a weapon and holding an 18-year-old Shelbian, Sherman Conley, 432 Miller road, in custody.

The Reams told this story:

A noise was heard in the staircase. Byron Ream was awakened and he addressed the noise. In time he saw a husky man making his way up the stairs. He warned the man not to proceed farther. The man said, "You invited me here and I'm coming up"

The man got to the eighth step from the bottom when Ream cocked his weapon.

At this point, the Reams' young son, Jeffrey, an 11th grader in Plymouth High school, asked the man if his name were not Sherman. He was told that it was. Jeffrey then asked the man where his brother was. He was told the brother was "at the bottom of the stairs"

Conley was taken to Huron county jail, where he was later freed on $1,500 bond, to await action by a grand jury.

Voter registration deadline set; only one issue on ballot

Deadline for registering to vote in the June 5 primary and special election is Saturday, May 6, at noon.

Any person wishing to register must be a native born or naturalized citizen of the United States, at least 18 years of age by the Nov. 6 general election, and a resident of Ohio for 30 days prior to the day of the election. Seventeen-year-olds who will be 18 by the November election may register and will be permitted to vote on candidates, but not on issues, at the June 5 election.

Any qualified persom may apply for registration forms from the board of elections in person, by mail, by telephone or through another person.

Any registered resident of the county may apply for registration forms at the office, sign a statement that he is aware of and will comply with the law, and go out and register people or distribute the forms. Completed forms must be returned to the office by the closing date of registration.

Registered electors who have changed their residence prior to the May 6 deadline must notify the board of elections in person, or in writing, including the written signatures of each elector concerned, prior to the close of registration. Registered electors who move from one precinct to another in the same county or from one county to another within 30 days prior to an election may vote at the next succeeding election in the precinct from which they moved, where they were legally registered. Change of residence forms, in these cases, will be available at the voting precinct on the day of the election.

When registered electors change their names, they shall report the change to the board of elections. However, those electors may vote under their former names at the next election concurring next election occurring after the change, but only in the precinct in which they are legally registered. Thereafter they shall not qualify to vote until the report has been made.

Huron county residents may register at the office of the county board of elections, 180 Milan avenue, Norwalk, or at any branch of Willard United bank.

The board of elections office will be open daily from 8:30 a. m. to 4 p. m. It is open Saturdays from 9 a. m. to noon. On Apr. 16 and 24 and May 2, the office will also be open from 6 to 9 p. m. On Apr. 21 and 28 and on May 5, the office will open at 8 a. m. and close at noon.

Richland county residents may register in the office of the county board of elections in the courthouse at Mansfield.

High school pupils may register in the office of the principal.

Girls run over Mapleton, Hillsdale

Kelly Dent wins three events, takes one second

Plymouth girls defeated Mapleton and Hillsdale in a triangular track and field meet Thursday.

Kelly Dent won three events and took a second in leading the Big Red to a toal of 62 points. Mapleton scored 50 and Hilladale 30.

Summary:

110-yard hurdles: Won by Dent (P); Stone (M), second; Roger (M), third; Brooks (P). Time: 17.6 secs.

880-yard medley relay: Won by Hillsdale; Plymouth, second. Time: 2 mins. 6.3 secs.

100-yard dash: Won by Clouser (M); Noble (P), second; Shambaugh (H), third; Trayter (H), fourth. Time: 13.1 secs.

Mile run: Won by O'Sullivan (M); Parkinson (P), second; Dubick (M), third; McKenzie (P), fourth. Time: 6 mins. 18.3 secs.

880-yard relay: Won by Plymouth (Wallace, Baker, Garrett, Brooks); Mapleton, second. Time: 2 mins. 4.1 secs.

440-yard dash: Won by Noble (P); Barter (H), second; Foster (M), third; Pritchard (P), fourth. Time: 58.2 secs.

440-yard relay: Won by Plymouth (Baker, Baldridge, Garrett, Wallace); Hillsdale, second. Time: 58.2 secs.

880-yard run: Won by Steer (H); Dever (M), second; O'Sullivan (M), third; Donnenwirth (P), fourth. Time: 2 mins. 44.4 secs.

220-yard dash: Won by Dent (P); Headley (M), second; Brooks (P), third; Garrett (P), fourth. Time: 27.3 secs.

Mile relay: Won by Plymouth (Pritchard, Parkinson, Reeder, Noble); Mapleton, second. Time: 4 mins. 50.1 secs.

Shot put: Won by Shamboy (H); Wright (P), second; Stoffer (H), third; Hazleton (M), fourth. Distance: 29 ft. 1½ ins.

Discus: Won by Mody (M); Pritchard (P), second; Scellers (H), third; Fingulin (M), fourth. Distance: 91 ft.

High jump: Won by Dent (P); Schneider (M), second; Brooks (P), third; Rowland (H), fourth. Height: 4 ft. 8 ins.

Long jump: Won by Clouser (M); Wright (P), second; Faggert (M), third; Rowland (H), fourth. Distance: 15 ft. 3 ins.

Colts wallop Red in dual meet

Clear Fork walloped Plymouth, 105 to 22, in a dual track and field meet at Bellville Apr. 3

Plymouth won just two events, the furlong sprint, where Harvey Robinson flashed home in front in 25.7 seconds, and the shot put, where Jim Jamerson hurled the 12-pound ball 43 feet 2½ inches.

Summary:

Shot put: Won by Jamerson (P); Weirick (C), second; Fry (C), third. Distance: 43 ft. 2½ ins.

High jump: Won by Harder (C): B. Kearns (C), second; Robinson (P), third. Height: 6 ft.

Pole vault: Won by Bennett (C): Hunt (C), second; Wilson (C), third. Height: 12 ft.

Long jump: Won by Nipper (C); R. Fry (C), second; Atwiler (C), third. Distance: 18 ft. 4 ins.

Discus: Won by Carroll (C); Layfield (C), second; Kranz (P), third. Distance: 131 ft. 4 ins.

120-yard high hurdles: Won by B. Kearns (C); Kvochick (C), second; W. Kearns (C), third. Time: 18.6 secs.

100-yard dash: Won by Doup (C); Mandeville (C), second; Jamerson (P), third. Time: 11.4 secs.

Mile run: Won by S. Kearn (C); M. Miller (C), second; Beck (P), third. Time: 4 mins. 52.8 secs.

440-yard dash: Won by R. Fry (C); Kranz (P), second; Carroll (C), third. Time: 55.3 secs.

440-yard relay: Won by Clear Fork (Studenmund, Doup, Harter, Mandeville). Time: 48.6 secs.

300-meter low hurdles: Won by Kvochick (C); Doup (C), second; B. Kearns (C), third. Time: 44.5 secs.

880-yard run: Won by M. Miller (C); Kranz (P), second; Kurdzel (C), third. Time: 2 mins. 12.2 secs.

220-yard dash: Won by Robinson (P); Mandeville (C), second; Jamerson (P), third. Time: 25.7 secs.

Two mile run: Won by S. Kern (C); M. Miller (C), second; Beck (P), third. Time: 25.7 secs.

Two mile run: Won by S. Kern (C); M. Miller (C), second; Beck (P), third. Time: 10 mins. 12 secs.

Mile relay: Won by Clear Fork (R. Fry, Carroll, Harter, Mandeville). Time: 3 mins. 56.7 secs.

Fifth graders prevail in fourth tourney

Fifth grade Vikings came up through the losers' bracket to win the Plymouth Band Parents' tourney Saturday, defeating Jimmy's Cafe, Mansfield, 27 to 19.

It was the fourth tourney victory of the season for the Vikes, who wound up the year with a 27-and-2 slate.

On Friday night, in the semi-finals, the Vikings trimmed Jimmy's Cafe by a 40 to 26 count. Steve Hall scored 14 points.

Sixth graders bowed out of the tourney on Friday, meeting defeat at the hands of Mansfield Celtics, 45 to 25.

They ended the season with a 25-and-7 record. They were runners-up in the Friendly House league and won second place in two of the tourneys in which they were entered.

Celtics went on to win the hardware here. Mansfield AFL-CIO was second, Plymouth third.

Annual basketball banquet of the Vikings will be served Thursday in Ehret-Parsel Post 447, American Legion.

Boosters ailing; Why?

By THE OLD TIMER

Hard after the announcement that the booster organization at South Central is in deep trouble and likely to disband comes word that all of the officers of Crestline's booster club have quit, as of the end of March.

Crestline has had an active booster organization for many years and it seemed to do a good job. The president, in a public letter, complained that most of the work was left to George -- and his name is Paul. What he was getting at is that less than a handful of adults participated in the booster organization. Nobody will continue to serve very long as an officer of such an organization -- and it makes little difference whether the organization's aim is to foster athletics, instrumental music, kids' baseball, or whatever -- if he has to shoulder the burden himself.

We tried it, for one season.

The first kids' summer baseball program was organized here in 1955. There were four teams: the Reds, the Cubs, the Braves and the Pirates. The managers were Donald E. Akers, Guy Cunningham, Jr., James C. Davis and the late James Ryan. One person organized the teams, recruited the coaches, paid for the equipment, bailed the village out of the expense of the lights (what wasn't contributed when he passed the hat, that is) and bought the first uniforms (with help from an old friend, David William Jump).

Picking up the pieces at 10:30 p. m. and then taking kids home was a little too much for a fellow with a young family. Once he took a player to his home in Fenner road. The house was dark. The boy said he knew where the key was but couldn't reach it. So the fellow got the key. Then he opened the door.

"Are you going to be all right now?" he asked.

The boy said, "Yeah, but who's gonna say my prayers with me?"

So the fellow trudged up the stairs, helped the boy get into his pajamas, knelt by the bed while he said his "Now I lay mes", went downstairs, locked the door and got home to an indignant wife at 11:30 p. m.

One season of that is enough.

Another time the same fellow undertook to be Cubmaster. There were no den mothers except Wifey, so he prevailed (?) upon her to be

please see page 2

Davis a winner

A 1977 alumnus of Plymouth High school who excelled in basketball, golf and tennis is an important cog in the University of Akron tennis team.

He is Robert M. Davis, younger son of the James C. Davises, who helped the Zips defeat Ashland college 9 to 0 Sunday.

With his parents looking on, young Davis played No. 5 singles and defeated Gary Dougherty, 6-2, 6-2. Later he teamed with Dan Davis in No. 3 doubles and won handily, 6-1, 6-0.

Davis is a sophomore.

DUFF'S . . . Shelby, O.

STACKED HEELS for EASTER . . .



unmistakably connie®

* Other Connie Stacked Heels Too!

DUFF'S

50 W. Main St.— Shelby, O.

CINEVUE

PREMIERING THIS WEEK

A MOVING DRAMA...



See exclusive first-run Hollywood movies in your home! For installation call

935-7333

Miller's Gift Department Bridal Registry

Sheree Schneider and Tom Trimmer Apr. 27

Mary Ellen Jones and Dale Leaonard Adams May 11

Yvonne Buurma and Bill Farber May 11

Sue Watkins and Jerry Swert May 12

Barb Weirs and Steve Esch May 19

Rebecca Miller and Glenn Babcock May 26

SUPER TIRE DEALS

PIONEER RADIAL

Fiberglass Belted Radial 78 Series

Whitewalls



$34.98 BR-78-13 Plus F.E.T.

ALRAY 4 PLY POLYESTER

Tubeless Blackwall

B-78-13	$22.00
E-78-14	$24.00
F-78-14	$24.00
G-78-14	$24.00
5-60-15	$22.00
G-78-15	$24.00
H-78-15WW	$28.00
L-78-15WW	$30.00

Whitewalls $2.00 more per tire

Fast Free Mounting on Regular Rims

Computerized Electronic High Speed Balancing Available

TRUCK TIRES

Tubeless Regular

G-78-15	$39.91
H-78-15	$41.30
800-16.5	$46.83
875-16.5	$47.94
950-16.5	$55.77
MUD - SNOW	
G-78-15	$41.48
H-78-15	$42.81
875-16.5	$51.78
950-16.5	$57.87

BR-78-13	$34.98
DR-78-14	$37.20
ER-78-14	$39.46
FR-78-14	$41.68
GR-78-14	$43.25
GR-78-15	$43.97
HR-78-15	$46.42
LR-78-15	$49.90

All Tires Plus F.E.T. of $1.74 to $3.77 each

WHITE SPOKE WHEELS



Plus Lugs and Caps

15x7	$27.95
15x8	$28.95
15x10	$33.99
16.5x8.25	$42.99
16.5x9.75	$43.95

BIG O AUTO PARTS

LONG TIRE LIFE WHEEL ALIGNMENT $10.95



Prevent excessive tire wear and damage to front end parts.

Most Cars Add $2.00 for Air PARTS EXTRA IF NEEDED

B.F.Goodrich

Hicks & Martin Auto and Home

Main and Broadway, Shelby, Tel. 342-2906



ONLY ONE OF THESE PRODUCTS WILL NEVER HIT YOU WITH A REPAIR BILL.

"Every GTE telephone we lease comes complete with a service technician—like me. If anything goes wrong, I'm there to fix it, fast. No matter what the problem, there's no extra charge for my services. It's all covered by your regular monthly phone bill.

"That way, General Telephone can make sure you get the most efficient and reliable telephone service possible at the lowest cost. That's why I'm proud to be one of the people General Telephone is talking about when they say 'We keep you talking.'"

GTE



Larry Bourdon, Installer/Repairer, Brookville, Ohio. One of the 100,000 GTE professionals who are working to bring you better and more efficient telephone service.

Newest sport: carp, then find whom to blame

By AUNT LIZ

With all the problems our hapy country is having right now, there has developed a new indoor sport, a real game.

Name the problem, then find who is to blame. Some of them you can quickly guess at: the over-usage of gasoline can be laid to those nice, beautiful large cars; the price of beef going sky high can be laid to the raisers of cattle, whom I firmly suspect are not selling what they have produced but are being simply smart, and keeping it for their own kitchens. What can be more logical? And can you blame them? Not one bit.

Now our economy has come up with another problem. Ladies are simply not using yarn and other needleart items like they did back in the 60's, and guess who is being blamed for this? Us grandmothers. They think we have quit making things.

The worst part is that they are quite right. I know one grandmother who has made afghans for everyone, rugs and this and that, and that is it. How many of these things can one house use?

Such projects are perhaps a once-in-a-lifetime deal. I remember one lovely grandmother who had something like 12 grandchildren, and one year she made each an afghan for their Christmas gift. They were beautiful. She let each child choose the colors.

Styles come and go. Way back as high school girls we all knitted like mad and would never be caught dead in a store-made sweater. Our mittens were not store-bought and for years I was the official bed sock knitter in our family. In Minnesota you wear such things.

My knitting career continued to the point that our kids started to grow faster than I could knit and that did it. When they were really little, they had every thing home made. They did not know what a real store sock was.

Then the change came, and this is what the big survey I just read about is saying is the big trouble of why most of us are not knitting away. There is simply not the time anymore.

Everyone is out working. How did all this happen?

For years I thought I knew all the answers, and now this has hit me between the eyes.

I know the answer, which I do not want to admit. But I really do not quite know why it has happened.

What can be better than a young mother with children staying home to take care of them? Perhaps the couple must live on a smaller budget, but this is what a family means.

You can say I am living in the past, and I am very much so. I grew up with a bridge-playing, tea-drinking mother, but so help me, we had perfect dinners which she did ahead of time and was home to finish them up. Granted, this was long before the day of frozen dinners.

And I have another silly theory: I think that kids who grow up in a house where either the mother or father (I must give the guy some credit, although I take a very dim view of doing so) can produce a really nice meal, you may not realize it, but the little ones do. They may not say so, but memories live on.

AND THIS CAN BE A nice memory.

Core and peel three apples and slice each into three nice slices medium thick. Save what is left and chop it up so you have a cupful. What is left, just munch on or save for a salad.

Then in a square baking diah melt up three tablespoons of margarine (who uses butter anymore? If you have some, it is better), sprinkle it with a half cup of packed-down brown sugar, then put the apple slices over it. They can be lined up in rows of three.

Then mix a half cup of sugar with one egg. In another bowl mix two cups of flour with a teaspoon each of baking soda, cinnamon and ginger. Throw in a good dash of ginger and salt. In another bowl combine a half cup of molasses with a half cup of boiling water, add this alternately with the dry things to the egg and sugar mixture. When it is mixed, fold in the apple pieces.

If you are the owner of a nice amount of walnuts, cut up some and toss them in too. It makes it that much better.

Bake it at about 350 for not quite an hour. Invert it and when a little cool, shake it out of the pan.

It is good enough without a topping, but vanilla ice cream piled on carefully, just a dab for each serving, can really make it a prize.

Boosters ailing; Why?

den mother for the whole pack. They both had a ball that year. But once is enough.

Booster clubs survive because there is a continuing cadre of folks who're experienced, or who gain experience. It is intended that these folks shall be, for the most part, parents of players or participants in the program. Others not parents then, or not at all, are certainly welcome. But why is it that John Doe or Mollie Peters will expect their child to have a program to participate in while withholding their services as volunteers?

He who can come up with the correct answer to that question can move into 1600 Pennsylvania Avenue, N. W., Washington, D. C.

But before he does, will he please let us know what the secret is, so that some life can be blown into booster clubs everywhere, including Plymouth, and not just South Central and Crestline?

Newsy notes . . .

Mrs. V. C. Mack, Clintonville, Wis., arrived Monday to visit her son and daughter-in-law, the R. Haroid Macks.

Mr. and Mrs. Thomas Seidman, Cleveland, will be weekend guests of her parents, Mr. and Mrs. Daniel Henry.

Breaker, Breaker!

Look at all those cars and trucks!



You don't have to go out of town to find a wide selection!

We've got over 60 New Chevrolets, Oldsmobiles, and trucks in stock, and ready for immediate delivery!

Also a wide selection of quality, local used cars!

Stop Out Today, and See Ray Bouman, Danny Link, Jim Fryman, or Dave Simpson!

Your Chevy-Olds Connection

Try Us Now!

BOUMAN CHEVY-OLDS, Inc.

Rt. 224 East, Willard

Ph. 935-0194

SALES DEPT. OPEN Monday thru Thursday 8 A.M. to 8:30 P.M., Friday 8 A.M. to 6 P.M., Saturday 8 A.M. to 4 P.M.

SERVICE and PARTS OPEN Monday thru Friday 8 A.M. to 5 P.M., Saturday 8 A.M. to 12 Noon. CLOSED SUNDAY

Check our Active Deposit Customer New Car Loan Rate. It Can Save You More.

OUR ACTIVE DEPOSIT CUSTOMER

11.96% ANNUAL PERCENTAGE RATE

For 36 Month Contract

Includes Credit Life Insurance

Up To 65 Years of Age and $10,000

36 Month Contract

Amount of Loan	Monthly Payment	FINANCE CHARGE	Total of Payments
$2000	$66.38	$389.68	$2389.68
$3000	$99.58	$584.88	$3584.88
$4000	$132.76	$779.36	$4779.36
$5000	$165.96	$974.56	$5974.56
$6000	$199.16	$1169.76	$7169.76

NON-DEPOSIT CUSTOMER

12.83% ANNUAL PERCENTAGE RATE

For 36 Month Contract

Includes Credit Life Insurance

Up To 65 Years of Age and $10,000

36 Month Contract

Amount of Loan	Monthly Payment	FINANCE CHARGE	Total of Payments
$2000	$67.22	$419.92	$2419.92
$3000	$100.83	$629.88	$3629.88
$4000	$134.44	$839.84	$4839.84
$5000	$168.04	$1049.44	$6049.44
$6000	$201.66	$1259.76	$7259.76

Today's Money Market Rate

9.57% Per Annum

There is a substantial penalty for early withdrawal. Federal regulations prohibit compounding of interest during the term of this time deposit.

• INDEPENDENT
• HOME OWNED
• HOME OPERATED

FIRST NATIONAL BANK OF MANSFIELD-PLYMOUTH, OHIO

Member FDIC

True Value HARDWARE STORE

TOOL VALUE OF THE MONTH

QUANTITIES LIMITED

ServVess™

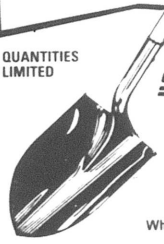

now 3.77

While Supplies Last

Round Point DIRT SHOVEL

This high quality hollow back dirt shovel features a heat treated, high carbon steel blade with step-like rolled shoulders for extra strength. Long knob end ash handle is Fire Hardened for greater durability. SLRCS

MILLER'S True Value

5-9 E. Main St. 687-4211

READY! SET! GO!

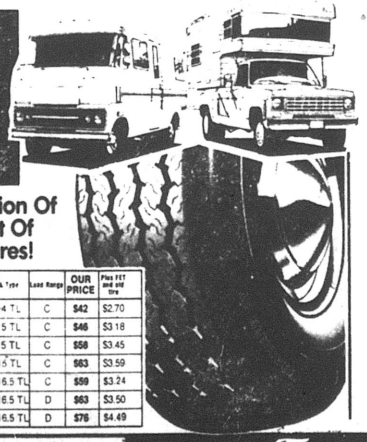

Increase The Traction Of Your RV With A Set Of New Goodyear Tires!

Ask for the Tracker LT. 78-Series and wide tread sizes to fit vans, campers, pickups, light trucks. Rugged nylon cord body, bias-ply construction. See it today!

Size & Type	Load Range	OUR PRICE	Plus FET and old tire
E78-14 TL	C	$42	$2.70
G78-15 TL	C	$46	$3.18
H78-15 TL	C	$58	$3.45
L78-15 TL	C	$63	$3.59
8.00-16.5 TL	C	$59	$3.24
8.00-16.5 TL	D	$63	$3.50
9.50-16.5 TL	D	$76	$4.49

Confidence Starts Here GOODYEAR

MODERN TIRE MART INC.

67 N. Gamble St. Tel. 342-6186

Shelby, O.

Mon. — Fri. 8 to 5 Sat. 8 to 12 Noon

THE SHOE.

Fit for Any Party



Black and White Patent

Navy Blue and Spice Tan

$17.99 to $22.99

AMERICA'S FINEST CHILDREN'S SHOES

Child Life SHOES

HOFFMAN'S

34 W. Main St., Shelby

Tel. 342-4271

All about Plymouth . . .

NEWS OF RELIGION

Lutherans . . .

The Wallace H. Reddens' anniversary was remembered Sunday by special flowers on the altar of First Evangelical Lutheran church.

The candle on the altar was in honor of the fourth birthday anniversary of Robert Fleck.

Palm branches were distributed.

A Good Friday service will be conducted in the church tomorrow at 7:30 p. m.

Readers of the congregational will repeat sections of the Passion narrative. A candle will be extinguished as each section is completed. When the Passion narrative is completed, the congregation will participate in a quiet communion.

A union service will be conducted in the church Sunday, beginning at 6:15 a. m.

Clergy and lay persons of all churches in Plymouth and Shiloh will participate in the service. Plymouth High school choir will sing. Michael McFarren, high school teacher and coach, will sing a solo.

Easter Sunday service will be at 10:30 a. m. The Rev. Ronald Atkins will preach.

Methodists . . .

Holy communion will be observed today, Maundy Thursday, at 7:30 p. m. in Shiloh United Methodist church for all Methodists.

Easter lilies may be ordered by membrs of either the Shiloh or Plymouth churches by today. The fact of ordering should be reported to the minister, the Rev. John H. Hutchison, Jr. A lily may be given as a gift or a memorial and will be delivered to the appropriate church on Saturday.

Union service . . .

A community Good Friday service will be conducted in St. Joseph's Roman Catholic church for the congregations of Plymouth churches at 1 p. m.

Stations of the cross will be depicted in living tabloid form.

Masons to serve breakfast here

Breakfast will be served Saturday from 6:30 until 10:30 a. m. by members of Richland Lodge 201, F&AM, in the lodge's dining hall.

The public is invited.

Enzors married 40 years

The David F. Enzors, Lattimer road, Shiloh, were guests of honor of their sons and daughters-in-law Sunday in honor of their 40th wedding anniversary.

Fifty members of the family gathered at Butler township hall for luncheon. A cake decorated with red roses and white wedding bells was served.

The Robert D. Enzors and their children, Timothy, Melissa and David, and the Micael M. Enzors and their children, Wendy, Amy and Carrie, were hosts.

Mrs. Enzor's sister and brother-in-law, the Paul W. Browns, Phoenix, Ariz., were surprise guests.

HOSPITAL NOTES

Mrs. Charles Woodmansee was admitted Monday to Crestline Memorial hospital.

Miss Pearl Elder was admitted at Willard Apr. 3 and released Sunday.

Michele Schriner was admitted at Willard Thursday and Penny Isaac on Sunday.

Nina Hale was released at Willard Friday.

Mrs. Adam L. Mumea remains a patient in the cardiac unit of Riverside Methodist hospital, Columbus. Her condition is said to be stable.

Mrs. Birdie Pulliam was released Saturday from Shelby Memorial hospital.

Mrs. Otto Curpen was admitted Apr. 2 to Willard Area hospital.

Jeffrey Clabaugh, Milwaukee, Wis., spent the weekend with his parents-in-law, the William C. Enderbys. Mrs. Clabaugh, who has been here several weeks with their two children visiting her parents, returned home with him and their daughter, Kerri. Their son, Brian, is staying several weeks with his grandparents.

Mrs. Royal W. Eckstein, Sr., and Everett Eckstein will be Easter Sunday dinner guests of the Franklin D. Ecksteins, Willard.

The Frederick Lewises will be holiday dinner guests of their daughter and son-in-law, Mr. and Mrs. Kent Bushey, Shelby.

Mr. and Mrs. Dan Hawk, New Philadelphia, and Mr. and Mrs. Alan Smith, Celina, will spend Sunday with their parents, Mr. and Mrs. Ivan Hawk.

Staff Sergt. Thomas Smith and Mrs. Smith, Ft. Meade, Md., visited their parents, Mr. and Mrs. Donald H. Levering and Mr. and Mrs. Max Smith, last week.

Mr. and Mrs. John Hedeen are back from Chantilly, Va., where they visited the James Hedeens. They were there for the first birthday anniversary of their grandson, Matthew, and also for his baptismal in the United Methodist church there.

OES to honor PM's, PP's

Plymouth Chapter 231, OES, will have its regular monthly meeting in the chapter rooms Tuesday.

It was changed from this week because of Holy Week church activities.

Mrs. Max Caywood, worthy matron, will honor past matrons and past patrons of the chapter.

Mrs. Robert L. McIntire returned yesterday from Avon, Conn., where she spent several days with her daughter and son-in-law, Mr. and Mrs. George Pierfedeici.

Susan Shaver, Cincinnati, will spend tomorrow with her parents, Mr. and Mrs. Donald Shaver.

Mrs. Michael Evans and her two children, Fairfield, is leaving today after visiting her parents, Mr. and Mrs. Wayne H. Strine, since Sunday.

Mr. and Mrs. Robert A. Lewis have returned from Phoenix, Ariz., where they visited their son and daughter-in-law, the Richard Lewises for several weeks.

Eric and Zachary McFarren, sons of the Michael McFarrens, are spending this week birthday partying. Eric will be nine and Zachary two. Yesterday they were guests of their grandparents, Mr. and Mrs. Billie McFarren, Dalton, for a family party, and Easter Sunday will be guests of their mother's parents, Mr. and Mrs. Richard Edgerton, Wadsworth, for another party.

Charles E. Pritchard and his son, Edward, were among the spectators Sunday at the Cleveland-Boston baseball game in Cleveland.

The Rev. and Mrs. David Root, Wooster, were guests of his brother and sister-in-law, Mr. and Mrs. James C. Root, Friday night.



A daughter was born Thursday in Shelby Memorial hospital to Mr. and Mrs. David Stump.

Mr. and Mrs. Arnold Roberts, Jr., became the parents of a daughter at Shelby Thursday.

FREE CATALOG

For a free government catalog listing more than 200 helpful booklets, write: Consumer Information Center, Dept. A, Pueblo, Colorado 81009.

For Easter Gifts . . .

Fenton Glassware . . . in all the new colors and shapes . . . a gift to treasure.

Silk Flowers . . . for a lasting gift to brighten every room. We will be glad to make a bouquet of your choosing or choose each flower to make your own.

McQuate's Furniture & Gifts

Plymouth

"A Most Unusual Store"



Our lovely selection of spring dresses will be perfect for Easter, the office, shopping or any occasion of your choice.

Save an extra 10 pct. on all our moderately priced dresses, this week only.

SAVE 10 % on all Dresses

The Style Shop

36 E. Main St.
Shelby, Ohio
Tel. 342-3936

Complete Tuxedo Rentals for All Occasions by after Six



10% discount on all prom rentals

LESSEUER'S

Men's Wear

21 E. Main St.



Get Exactly What You Want

At Schaffer's

in a new vehicle Approximately 60 New Cars - Buick, Pontiac, Dodge 20 Dodge Trucks, Custom Vans and 4 wheel drive trucks

or in a used vehicle

PICKUP TRUCKS AND SPECIALTY
'78 Bronco, only 16,000 miles on it
'78 Dodge ½ ton 6 cyl.
'74 Chevy ½ ton, 4 dr. crew cab
'74 Jeep Renegade with snow plow
'73 Chevy Sport Van
'74 El Camino
'66 Scout pickup, good condition
'77 28 ft. Travel Trailer

STATION WAGONS
'77 Volare Premier, loaded
'77 Plymouth Gran Fury
'77 Dodge Crestwood
'74 AMC Sportabout
'73 Ford Torino
'72 Fury

4 DR. SEDANS
'78 LTD Brougham, loaded
'78 Chrysler LeBaron
'77 Cadillac DeVille
'77 Lincoln Town Car
'76 Mercury Marquis
'74 Olds 88
'74 Electra, sharp car
'74 Catalina
'75 Valiant 6 cyl.

2 DR. SEDANS
'76 Granada, air cond., 6 cyl.
'74 Buick Century
'72 Dodge Monaco
'78 Ford LTD
'77 Royal Monaco (sharp)

SPORT MODELS
'77 Camaro SS
'77 Charger Daytona
'75 Gran Prix, loaded
'74 Firebird Formula
'73 Dodge Charger
'73 Monte Carlo
'72 Camaro

Open Mon., Tues. and Thurs. Night till 8

— WE DO IT BETTER —

SCHAFFER

MOTOR SALES
Rt. 224 East, Willard
935-6271

PLANT YOUR SAVING SEEDS NOW AND WATCH THEM GROW

Money Market Certificate

$10,000.00 or more - 6 months - earns interest at the average. T-Bill rate at time of deposit.

All financial institutions pay the same rate when rate is above 9 percent. Federal regulation prohibits the compounding of interest.

7¾% per annum	8 years or more Automatic Time Certificate $1,000 minimum deposit
7½% per annum	6—8 years Automatic Time Certificate $1,000 minimum deposit
7¼% per annum	4 years time certificate $1,000 minimum deposit Interest payable semi-annually or monthly income plan
6½% per annum	2½ years or more Automatic Time Certificate $1,000 minimum deposit
6% per annum	1 year or more Automatic Time Certificate $1,000 minimum deposit
5½% per annum	181 days or more Automatic Time Certificate $1,000 minimum deposit
5%	SAVINGS PASSBOOK NOW RECEIVES DAILY INTEREST

Federal regulations require a substantial interest penalty on certificates withdrawn before maturity.

The Family Bank



Willard United Bank

OFFICES: WILLARD — NORTH FAIRFIELD — GREENWICH
MEMBER FDIC

The ONLY Bank In Huron County opened ALL day Saturday for your convenience

DON MURRAY LEASING • DON MURRAY LEASING • DON MURRAY

APRIL SPECIAL VALUE USED CAR PRICES

1975 FORD Squire Station Wagon, automatic, power steering, power brakes, air, luggage rack **$2695**

1975 FORD F-150 Pickup, automatic, power steering, power brakes, small V8 **$2995**

1974 CHEVY Pickup, ½-ton automatic, power steering, power brakes, small V8 **$2695**

1974 CHEVROLET Monte Carlo automatic, power steering, power brakes, air **$2995**

1976 FORD Van, 302 engine, automatic, powder blue. **$3495**

1974 PONTIAC Grand Am, automatic, power steering, power brakes, bucket seats, console and more **$2495**

1978 FORD Mustang, T-top, V8 engine, automatic, power steering, power brakes, AM/FM radio, air, and more **$5895**

1977 FORD Thunderbird, automatic, power steering, power brakes, air, speed control, extra sharp. **$4995**

1978 BRONCO V8 engine, automatic, power steering. **$6500**

1975 FIAT Convertible, dark brown, 4-speed, AM radio. **$2495**

SEE: Craig Russell, Marlin Meyers, Larry Frazier, Ray Dake

1976 FORD LTD, 2-door Brougham, automatic, power steering, power brakes, air, speed control, extra sharp. **$3695**

DON MURRAY

Shelby 342-4060 — 40 Mickey Rd., Shelby — Mansfield 526-4100

FORD MERCURY

DON MURRAY LEASING • DON MURRAY LEASING • DON MURRAY



Apr. 12
Stanley E. Condon
Albert Beeching
Kathy Hale
Rhonda Barber
Bill Young
Mrs. D. Echelbarger
James Cobb
Timothy Fields
Linda Hale
Martha Wilson
Jamie Graham
Deborah Lynn Osborn
Samantha Sexton

Apr. 13
Todd Fackler
Jo Donnenwirth
Mrs. Nelson Roberts
Mrs. W. Van Wagner
Brian Amburgy
Mrs. Fred C. Port
Phyllis Deskins
Betsy Steele
Lawrence L. Wallen, Jr.

Apr. 14
Lee LaFollette
Scott Williams
Mrs. Greta Jackson
William Kramb
Robert L. McIntire
Holly Cornell
Mrs. Jerry Deskins
John F. Root

Apr. 15
Mrs. John J. Kleman
Mrs. Marshall H. Burns
Eric McFadden
Connie Brown
Mrs. Sidney Courtney
Maynard J. Coon
Clarence Barnes
Grace Howard
Diedra Sheller
James Reffett
Kerri Lynn Clabaugh

Apr. 16
Mrs. Albert Feichtner
Mrs. Alfred Parkinson
Vicki Laser
James D. Hamman

Apr. 17
Lisa Wade
Theodore Ross
Mary Foster
Frank Myers
Mrs. R. L. Brooks
Donna Russell
Pearl Elder
Martha Elliott
Mrs. Carl V. Ellis
James Kieffer
Tammy Dawson

Apr. 18
Mrs. R. C. Davis
Linda Lynch
Ronald Predieri
John T. Armstrong
Charles H. Dick
Michael Dorion
Mrs. Harold Fletcher
Tammy Davis

Apr. 19
Mrs. Dennis Anhorn
Alice Engle
Leatrice Newland
Ann Reed
Robert Young

Wedding Anniversaries:
Apr. 12
The W. L. Cornells
The Jack Roarks
The William Schullers

Apr. 14
The Robert Fidlers
The John Hasses

Apr. 13
The Richard Uzunoffs



'77 alumna to be wed to classmate

June 22 has been chosen by Miss Pamela G. Griffitts for her marriage to Thomas A. Hamman, her parents, Mr. and Mrs. William K. Griffitts, Shelby route 3, announce.

The ceremony will be performed by his father in Community Gospel church, Shiloh, at 7 p. m.

She is a 1977 alumna of Plymouth High school who attended Pioneer Joint Vocational school. She is employed as a secretary by Firestone Tire & Rubber Co., Shelby.

Her fiance, a son of the Rev. and Mrs. Arthur Hamman, was also graduated by Plymouth High school in 1977. He is employed by Voisard Mfg. Co., Shiloh, as a numerical control operator.

Newmeyers to mark 25th anniversary

Mr. and Mrs. Herbert Newmeyer will observe their 25th anniversary at a family gathering at their home Sunday. Their guests will be her parents, Mr. and Mrs. Ray Hinckley, North Fairfield; the Vernon Phenicies, Willard, and the James Smiths, Green Springs.

The Newmeyers were married Apr. 16, 1954 in Richmond, Ind., and have lived here since 1955. She is employed by the Hill Jewelry & Gift shop and he by Ohio Steel Tube, Shelby. They are the parents of three sons.

All about Plymouth . . .

Stephen D. Cook, eldest son of Mrs. Ruth cook, 48 Plymouth street, is at home for the Easter recess from Muskingum college, New Concord, where he is a junior.

Mrs. Larry McBride and her son, David, were weekend guests of her parents, Mr. and Mrs. Donald H. Levering.

Thomas, Matthew and Jon Fletcher returned to their home in Mansfield yesterday after spending the first part of the week with their grandparents, Mr. and Mrs. G. Thomas Moore. Sunday the Moores will be dinner guests of their daughter and son-in-law, the Philip Fletchers.

Mr. and Mrs. Marvin Beebe plan to drive to Columbus tomorrow to spend the day with their son, Michael, a student in Ohio State university.

Here're menus this week —

Here're menus for senior citizens luncheons in St. Joseph's Roman Catholic church for the week:

Tomorrow: Meat loaf, mashed potatoes, lima beans, bread with margarine, pudding, milk;

Monday: Macaroni with cheese, deviled eggs, mixed vegetables, bread with margarine, fruit, milk;

Tuesday: Smoked sausage and saurerkraut, potato and sauerkraut, potato, green beans, bread with margarine, pudding, milk;

Wednesday: Spaghetti and meat sauce, tossed salad, bread with margarine, gelatin, milk;

Thursday: Pork chop, mashed potatoes, vegetable, bread with margarine, fruit, milk.

Mrs. W. H. Walker, Tel. 687-1474, will take reservations.

Lions elect Wayne Strine president

Wayne H. Strine was elected third president of Plymouth Lions club last night.

He succeeds Ronald D. Mumea.

Other new officers are Charles E. Pritchard, first vice-president; James Fleck, second vice-president; Douglas Staggs, secretary; John Fazzini, treasurer; Frederick E. Ford, Lion tamer; Eldon Burkett, tail twister; Milton E. Mellott and Richard L. Horton, members of the board of directors.

They will be installed June 27.

Cancer drive set Apr. 21-28 at New Haven

Annual Cancer Crusade in New Haven township will start Apr. 21 and continue through Apr. 28.

Co-chairmen are Mrs. Roger Coy, Willard route 2, for the township and Mrs. Terry Henry, New Haven, for the village.

REPORT OF RECEIPTS AND EXPENDITURES
Village of Plymouth, Counties of Richland and Huron
For Fiscal Year Ending December 31, 1978.
Address 25 Sandusky St. Plymouth, Ohio 44865
Date March 29, 1979
I certify the following report to be correct.
Raymond L. Brooks, Village Clerk Treasurer, 419, 687-4331
Population 1996
1970 Federal Census

CASH RECONCILIATION
TOTAL FUND BALANCES, DEC. 31, 1978 $161,010.84

DEPOSITORY BALANCES
First National Bank of Mansfield $74,438.73
TOTAL DEPOSITORY BALANCES $74,438.73

INVESTMENTS:
Treasury Bonds & Notes $17,500.00
Certificates of Deposit $56,504.51
Other Investments (Including Savings) $13,838.18
TOTAL INVESTMENTS $87,942.69

TOTAL TREASURY BALANCE $162,381.42
Outstanding Checks Dec. 31, 1978 (Deduct) $6,370.58
TOTAL - BALANCE, Dec. 31, 1978 $161,010.84

SUMMARY OF FUND TRANSACTIONS

GENERAL FUND
Balance Jan. 1, 1978 ($4,510.91)
Receipts
Revenue $117,720.20
Total Receipts $117,720.20
Total Disbursements $116,377.60
Personal Service $50,431.11
Operation & Maintenance $65,946.49
Balance Dec. 31, 1978 ($3,168.31)

WATER WORKS FUND
Balance Jan. 1, 1978 ($201.31)
Receipts
Revenue $50,556.93
Total Receipts $50,556.93
Total Disbursements $71,389.67
Personal Service $23,341.70
Operation & Maintenance $48,047.97
Balance Dec. 31, 1978 ($21,034.06)

SEWAGE DISP. FD.
Balance Jan. 1, 1978 ($12,893.89)
Receipts
Revenue $165,108.38
Total Receipts $165,108.38
Total Disbursements $108,964.36
Personal Service $23,709.15
Operation & Maintenance $85,255.21
Balance Dec. 31, 1978 $43,250.13

ELECTRIC FUND
Balance Jan. 1, 1978 ($2,753.83)
Receipts
Revenue $265,748.41
Total Receipts $265,748.41
Total Disbursements $311,205.20
Personal Service $22,391.66
Operation & Maintenance $288,813.54
Balance Dec. 31, 1978 ($48,210.62)

STREET CONST. M & R FUND
Balance Jan. 1, 1978 $2,963.27
Receipts
Revenue $24,376.11
Total Receipts $24,376.11

STATE HIGHWAY IMPROVEMENT FUND
Total Disbursements $28,640.71
Personal Service $3,052.33
Operation & Maintenance $25,588.38
Balance Dec. 31, 1978 ($1,301.33)

STATE HIGHWAY IMPROVEMENT FUND
Balance Jan. 1, 1978 $574.14
Receipts;
Receipts
Revenue $1,205.40
Total Receipts $1,205.40
Total Disbursements $3,043.80
Operation & Maintenance $3,043.80
Balance Dec. 31, 1978 ($1,264.26)

CEMETERY FUND
Balance Jan. 1, 1978 $1,285.69
Receipts
Revenue $16,195.39
Total Receipts $16,195.39
Total Disbursements $14,167.60
Personal Service $7,576.43
Operation & Maintenance $6,591.17
Balance Dec. 31, 1978 $3,313.48

PARKS AND RECREATION FUND
Balance Jan. 1, 1978 $1,035.44
Receipts
Revenue $1,035.44
Revenue $4,028.69
Total Receipts $4,028.69
Total Disbursements $3,923.46
Personal Service $1,639.20
Operation & Maintenance $2,284.26
Balance Dec. 31, 1978 $1,140.67

DEBT SERVICE FUNDS
Balance Jan. 1, 1978 $12,418.56
Receipts
Revenue $5,342.46
Total Receipts $5,432.46
Balance Dec. 31, 1978 $17,761.02

FEDERAL REVENUE SHARING
Balance Jan. 1, 1978 $12,540.35
Receipts
Revenue $7,598.00
Total Receipts $7,598.00
Total Disbursements $17,980.00
Operation & Maintenance $17,980.00
Balance Dec. 31, 1978 $2,158.35

OTHER FUNDS
ANTI RECESSION FUND
Balance Jan. 1, 1978 $2,155.90
Receipts
Revenue $2,080.37
Total Receipts $2,080.37
Other Funds
Total Disbursements $1,480.69
Operation & Maintenance $1,480.69
Balance Dec. 31, 1978 $2,755.58

FIRE FUND
Balance Jan. 1, 1978 ($102.16)
Receipts
Revenue $18,139.75
Total Receipts $18,139.75
Total Disbursements $15,979.15
Personal Service $4,475.27
Operation & Maintenance $11,503.88
Balance Dec. 31, 1978 $2,058.44

POOR RELIEF FUND
Balance Jan. 1, 1978 $173.87
Total Disbursements $140.00
Operation & Maintenance $140.00
Balance Dec. 31, 1978 $33.87

SECURITY DEPOSITS
Balance Jan. 1, 1978 $10,115.30
Receipts
Revenue $3,850.00
Total Receipts $3,850.00
Total Disbursements $3,450.00
Operation & Maintenance $3,450.00
Balance Dec. 31, 1978 $10,515.30

RESERVE FUNDS
Balance Jan. 1, 1978 $67,193.75
Receipts
Revenue $44,258.39
Total Receipts $44,258.39
Balance Dec. 31, 1978 $111,452.14

TRUST AND AGENCY FUNDS
Balance Jan. 1, 1978 $41,550.43
Balance Dec. 31, 1978 $41,550.43

GRAND TOTAL
Balance Jan. 1, 1978 $131,544.60
Receipts
Revenue $726,208.48
Total Receipts $726,208.48
Total Disbursements $696,742.24
Personal Service $136,616.85
Operation & Maintenance $560,125.39
Balance Dec. 31, 1978 $161,010.84

MUNICIPAL RECEIPTS BY SOURCE

PROPERTY TAXES
RE & PU Property Tax
Revenue $65,096.97
Total Receipts $65,096.97
Tangible Personal Property Tax
Revenue $19,150.74
Total Receipts $19,150.74
Intangible (Classified) Tax
Revenue $1,403.62
Total Receipts $1,403.62
Trailer Tax
Revenue $197.17
Total Receipts $197.17
TOTAL PROPERTY TAXES (GROSS)
Revenue $80,827.21
Total Receipts $80,827.21
STATE LEVIED LOCALLY SHARED TAXES
Local Government Fund, Other
Revenue $1,005.35
Total Receipts $1,005.35
Estate and Inheritance Tax
Revenue $5,352.90
Total Receipts $5,352.90
Cigarette Licenses $514.00
Cigarette Licenses
Revenue $514.00
Total Receipts $514.00
Gasoline Taxes
Revenue $23,016.49
Total Receipts $23,016.49
MOTOR VEHICLE LICENSE FEES
Revenue $129.19
Total Receipts $129.19
Other - Auto
Revenue $3,730.30
Total Receipts $3,730.30
Undi Tax
Revenue $8,800.00
Total Receipts $8,800.00
TOTAL SHARED TAXES
Revenue $33,748.23
Total Receipts $33,748.23
INTERGOVERNMENTAL AID, GRANTS & CONTRACTS
Federal Revenue Sharing
Revenue $7,598.00
Anti-Recession $2,080.37
Fire Contracts $8,850.00
Other Fire Receipts $9,289.75
TOTAL INTERGOVERNMENTAL AID
Revenue $27,818.12
TOTAL SPECIAL ASSESSMENTS
Revenue $27,818.12
CHARGES FOR PUBLIC SERVICE
Street Maintenance Fees
Revenue $24,376.11
Total Receipts $24,376.11
Parks & Recreation Programs
Revenue $4,028.69
Total Receipts $4,028.69
Waterworks and Supply
Revenue $50,556.93
Total Receipts $50,556.93
Electric Utility
Revenue $265,748.41
Cemetery
Revenue $16,195.39
TOTAL PUBLIC SERVICE CHARGES
Revenue $360,905.53
Total Receipts $360,905.53

SOURCE TOTALS SUMMARY:
PROPERTY TAXES
Revenue $80,827.21
Total Receipts $80,827.21
INCOME TAXES
Revenue $32,999.22
Total Receipts $32,999.22
GRAND TOTAL MUNICIPAL RECEIPTS
Revenue $113,826.43
Total Receipts $113,826.43

SECURITY OF PERSONS & PROPERTY
Police Law Enforcement
Personal Services $41,396.21
Other Operation & Maintenance $16,320.89
Total Disbursements $57,717.10
Fire Fighting Preventions & Inspection
Personal Services $4,475.27
Other Operation & Maintenance $11,503.88
Total Disbursements $15,979.15
P.E.R.S.
Other Operation & Maintenance $4,090.67
Total Disbursements $4,090.67
Other - Hospitalization
Other Operation & Maintenance $961.20
Total Disbursements $961.20
TOTALS
Personal Services $45,871.48
Other Operation & Maintenance $32,876.64
Total Disbursements $78,748.12

PUBLIC HEALTH & WELFARE SERVICES
Cemetery
Personal Services $7,576.43
Other Operation & Maintenance $6,591.17
Total Disbursements $14,167.60
P.E.R.S.
Other Operation & Maintenance $1,340.51
Total Disbursements $1,340.51
TOTALS
Personal Services $7,576.43
Other Operation & Maintenance $7,931.68
Total Disbursements $15,508.11

LEISURE TIME ACTIVITIES
Parks
Personal Services $1,751.70
Other Operation & Maintenance $1,905.84
Total Disbursements $3,657.54
P.E.R.S.
Other Operation & Maintenance $265.92
Total Disbursements $265.92
TOTALS
Personal Services $1,751.70
Other Operation & Maintenance $2,171.76
Total Disbursements $3,923.46

PUBLIC HEALTH & WELFARE SERVICES
Cemetery
Personal Services $7,576.43
Other Operation & Maintenance $6,591.17
Total Disbursements $14,167.60
P.E.R.S.
Other Operation & Maintenance $1,340.51
Total Disbursements $1,340.51
TOTALS
Personal Services $7,576.43
Other Operation & Maintenance $7,931.68
Total Disbursements $15,508.11

BASIC UTILITY SERVICES
Electric Utility
Personal Services $22,391.66
Other Operation & Maintenance $280,888.06
Total Disbursements $303,279.72
Water Works & Supply
Personal Services $23,341.70
Other Operation & Maintenance $40,202.39
Total Disbursements $63,544.09
Sanitary Sewers & Sewage Disposal
Personal Services $23,709.15
Other Operation & Maintenance $77,157.17
Total Disbursements $100,866.32
Electric Reserve
Capital Improvements $28,146.30
Total Disbursements $28,146.30
Sewer Reserve
Capital Improvements $15,608.85
Total Disbursements $15,608.85
Water Reserve
Capital Improvements $1,856.37
Total Disbursements $1,856.37
Workmans Compensation
Other Operation & Maintenance $7,615.67
Total Disbursements $7,615.67
P.E.R.S.
Other Operation & Maintenance $13,278.77
Total Disbursements $13,278.77
Other - Hospitalization
Other Operation & Maintenance $2,974.67
Total Disbursements $2,974.67
TOTALS
Personal Services $69,442.51
Other Operation & Maintenance $422,116.73
Capital Improvements $45,611.52
Total Disbursements $537,170.76

TRANSPORTATION
Street Maintenance & Repair
Personal Services $3,052.33
Other Operation & Maintenance $25,483.54
Total Disbursements $28,535.87
P.E.R.S.
Other Operation & Maintenance $96.67
Total Disbursements $96.67
Other - Hospitalization
Other Operation & Maintenance $8.17
Total Disbursements $8.17
TOTALS
Personal Services $3,052.33
Other Operation & Maintenance $25,588.38
Total Disbursements $28,640.71

GENERAL GOVERNMENT
Mayor or Manager's Office
Personal Services $1,500.00
Total Disbursements $1,500.00
Finance Administration
Personal Services $5,000.00
Total Disbursements $5,000.00
Legal Administration
Personal Services $1,800.00
Total Disbursements $1,800.00
Elections
Other Operation & Maintenance $653.20
Total Disbursements $673.20
State Examiner's Fees
Other Operation & Maintenance $2,661.24
Total Disbursements $2,661.24
Administrative Support Gen. Service
Other Operation & Maintenance $52,247.85
Total Disbursements $52,247.85
TOTALS
Personal Services $8,300.00
Other Operation & Maintenance $55,562.29
Total Disbursements $63,862.29

TRANSFERS
From What Fund
General $2,155.21
To What Fund
Ambulance Reserve $2,155.21
From What Fund
Water O & M $1,856.37
To What Fund
Water Reserve $1,856.37
From What Fund
Sewer O & M $15,608.85
To What Fund
Sewer Reserve $15,608.85
From What Fund
Electric O & M $28,146.30
To What Fund
Electric Reserve $28,146.30
From What Fund
Sewer O & M $5,280.00
To What Fund
Sewer Debt Service $5,280.00
TOTAL $53,046.73

SCHEDULE OF TOTAL INDEBTEDNESS & DEBT RETIREMENT FUNDS
Sewer Syst. GO Bonds 4%
Outstanding Jan. 1, 1978 $51,000.00
Redeemed During Yr. Prin. Only $6,000.00
Outstanding Dec. 31, 1978 $45,000.00

MEMORANDA DATA
ASSESSED VALUATION, 1978 $6,858,944
TAX LEVY
INSIDE 10 MILL LIMITATION 2.00
OUTSIDE 10 MILL LIMITATION 5.10

Plymouth, Ohio, March 29, 1979
I hereby certify the foregoing to be correct.
Raymond L. Brooks, Village Clerk/Treasurer
Date March 29, 1979 12c

"We're redoing our home in exciting Styleline® Phone colors."



Whether you're redecorating your present home or moving into a new one, you might want to stop into a GTE Phone Mart for some colorful new ideas.

Our Styleline Phone Line is inspirational. Not only does it offer you the biggest selection of colors anywhere, but also the most fashionable ones.

With all the latest decorator colors (like tangerine, espresso brown and electric blue) to match or accent your wildest color schemes.

And now you can enter our Christian Dior umbrella contest. When you visit your GTE Phone Mart just fill out an entry blank with your name and number and you may be one of the 5 lucky winners of a beautiful Christian Dior umbrella. We'll notify you if you win. (No purchase is necessary and the contest ends April 20, 1979.)

Put a new phone in your life.

GTE PHONE MART

20 West Main, Norwalk

WISE SHOPPERS LOOK HERE FIRST!

A BUSINESS DIRECTORY

Thomas Organs with "Color-Glo", Story & Clark, Kimball, and Kohler & Campbell Pianos. See them at TANNER'S PIANO & ORGAN SALES, 2 miles south of Attica. tfc

PLUMBING
Complete Plumbing & Heating Service. PLUMBING & HEATING, 259 Riggs St., Plymouth, O., Tel. Leonard Fenner 687-6935.
Backhoe Service

DR. P. E. HAVER
Optometrist
Glasses ans Hard and Soft Contact Lenses
New Hours
Monday, Tuesday and Friday 8 a. m. to 5:30 p. m.
Wednesday 8 a. m. to 5:30 p. m. and 7 to 9 p. m.
Saturday 8 a. m. to 3 p. m.
Tel. 687-6791
for an appointment.
13 W. Broadway, Plymouth

GETTING MARRIED? See quality wedding invitations andannouncements at The Advertiser. Ready service at prices you can afford. tfc

HOME INSULATION. For free estimates, Tel. Charles Harvey, 935-1087 or Steve Gullett, 935-0489 COLLECT. 19p-tfc

WATCH and jewelry repair overhauling regulating, ring sizing, ring prong rebuilding – all your service needs taken care of by a trained and skilled jeweler. All work done in the store. Farrell's Jewelry, 9 E. Maple St., Willard. Tel. 933-8421 tfc

INTERIOR AND EXTERIOR PAINTING: roofing, spouting and masonry work. Kilgore Bros. Tel. 752-8922. tfc

TRENCHING and backhoe service. Tel. 687-7053, 935-3444 or 744-2207. Gregg Sherck, operator. tfc

FROM wall to wall, no soil at all, on carpets cleaned with Blue Lustre. Rent electric shampooer. Miller's True Value Hardware. 12c

FOR SALE: Electric motors, several sizes, used, all in working condition. See at 14 East Main street. tfc

Carpets Vinyls
(Domco, Armstrong, & Congoleum Vinyls)
Paints (Custom Colors)
Varnish & Stains
Dry Wall Products
Contractors' Prices
ROW'S CARPET
Rt. 224, Willard
Tel. 935-8233

All Types Of **PRINTING**
Tickets – Programs
STATIONERY
BUSINESS FORMS
COMPLETE LINE OF
Wedding Stationery
Shelby Printing
17 Washington St., Shelby, Ohio
PHONE 342-3171

FRIENDLY HOME TOY PARTIES now in our 24th year, is expanding and has openings for managers and dealers. Party plan experience helpful. Guaranteed toys and gifts. No cash investment, no collecting, delivering. Car and phone necessary. Call collect, Carol Day. 518-489-8395.
29,5,12,19p

WEEKEND or SEASON LOTS for camping. Furnished cabins. Social room for reunions or receptions. Make reservations now. WAGON WHEEL CAMPGROUND. Tel. 347-1392. Also for sale wooden school desks.
29,5,12,19,26p

GOODING Carpet Cleaning Service. Expert work right in your home or office. Free estimates. Tel. 687-5344.
22,29,5,12c

FOR SALE: 1974 Pontiac Station Wagon, 9 pass., air, P.S., P.B., cruise, new brakes, exhaust, shocks. Retail $2,000. Will sell for $1,350. Ready for that summer vacation. Tel. 687-2033.
22,29,5,12c

APPLIANCE CENTER
General Electric and Westinghouse
Tel. 935-0472
Wes Gardner, Inc.

ABC ROOFING
HOT ROOFING
All Types Roof Repair. Shingles & Maintenance
1018 5th Avenue
Mansfield, Ohio 44905
Mansfield 524-8306
Shelby 347-2846
ALWAYS SHOP AT HOME FIRST

LEGAL NOTICE
CASE NO. 42145
Notice is hereby given, that Ethel Vanasdale, 1118 Sandusky St., Plymouth, Ohio, has been duly appointed and qualified as administratrix in the estate of Herman A. Ebinger deceased late of Village of Plymouth, Richland County, Ohio.
Date March 20, 1979.
Richard M. Christiansen, Judge, Court of Common Pleas, Probate Division, Richland County, Ohio
29,5,12c

HELP WANTED:
Please call
Mr. Dee
935-0380
9 a. m. to 3 p. m.
I need three sports-minded people, male or female, for immediate employment. Also two part-time. 12,19c

MUST SELL all-electric 1973 Star Mobile Home 14 x 65, very good condition, three-bedrooms, stove, refrigerator, new carpet. Located Briarwood Estates, Lot 35, Willard. $6,480 pay off price. Please call 935-0690 after 6 p. m. 5,12c

JACOBS TV, INC.
114 Myrtle Ave., Willard
Reconditioned and Guaranteed
Electric Ranges and Automatic Washers
$50 up
Dryers $40 up
B/W TVs $50 up
Color TVs $90 up

LEGAL NOTICE
CASE NO. 42181
Notice is hereby given, that Norma S. Sowders, Route 2, Shiloh, Ohio, has been duly appointed and qualified as executrix in the estate of Lela E. Alfrey deceased late of Bloomingrove Township, richland County, Ohio.
Date April 2, 1979.
Richard M. Christiansen, Judge, Court of Common Pleas, Probate Division, Richland County, Ohio
12,19,26c

THIS IS IT . . . Biggest organ sale of the year. Last chance to buy at last year's prices with terrific savings. Exclusive no risk lease with purchase option. 150 Beautiful Pianos and Organs. No risk lease with purchase option. HARDEN'S MUSIC 173 S. Main, Marion. Collect 614-382-2717. 12c

FOR RENT: Modern three bedroom apartment, 1½ baths, downtown. Tel. 687-1365 after 5 p. m. 5,12c

ORDINANCE NO. 3-79
ESTABLISHING A SEPARATE RESERVE FUND UNDER THE FIRE DEPARTMENT GENERAL SERVICES FUND FOR THE PURCHASE OF A NEW PUMPER. SAID FUND TO BE DENOMINATED "PUMPER RESERVE FUND" AND IN IT SHALL BE DEPOSITED ALL MONIES DERIVED FROM THE THREE-MILL LEVY PASSED IN NOVEMBER, 1978, SPECIFICALLY FOR THE PURPOSE OF PURCHASING A NEW FIRE FIGHTING PUMPER.
WHEREAS: The electorate of the Village of Plymouth, Ohio, passed a three-mill levy at the general election of 1978 for the specific and exclusive purpose of purchasing a new pumper to be used by the fire department when its present pumper become obsolete and unserviceable and
WHEREAS: The Council of the Village of Plymouth, Ohio, desires by the enactment of this ordinance to establish a separate and distinct fund under the Fire Departent, but within the General Services Fund of said Village for the specific and exclusive purpose of acquiring said pumper at the appropriate time.
NOW, THEREFORE, BE IT ORDAINED BY THE COUNCIL OF THE VILLAGE OF PLYMOUTH, OHIO, ALL MEMBERS ELECTED THERETO UNANIMOUSLY CONCURRING THAT:
Section 1. There shall be and is hereby established under the Fire Department Division of the General Services fund of the Village of Plymouth, Ohio, a separate and distinct reserve fund denominated as "Pumper Reserve Fund."
Section 2. Any and all monies derived from the three-mill levy enacted by the electorate to the general election of 1978, shall be and upon receipt deposited to said account where the same shall accumulate until needed for the subsequent acquisition of a new pumper at a time when the present pumper owned by the Village is obsolete and no longer serviceable.
Section 3. That the proceeds of this fund shall not be used for any purposes other than the acquisition of a replacement pumper.
Section 4. The Clerk of said Village shall be and is hereby authorized to periodically invest said fund in interest bearing obligations of the type and kind authorized by law and to return all income derived therefrom to the Pumper Reserve Fund.
Section 5. This ordinance is hereby declared to be an emergency measure necessary for the preservation of the public peace, health, welfare and safety for the reason that the acquisition of a pumper for use by the fire department is necessary to protect the health, and welfare of the inhabitants of the Village of Plymouth and adjacent townships and is necessary for the protection of their equipment is therefore necessary to preserve the health, lives, property and general welfare of the inhabitants of said Village.
Elizabeth G. Paddock, Mayor
Passed this 3rd day of April, 1979.
Attest: Raymond L. Brooks, Clerk 12,19c

FOR SALE: Scrap wood, excellent for the wood burning stove. We haul by the dump truck load, or you can pick up by the pickup load. Call now before the rush season again, between 8 a. m. and 5 p.m. Shiloh, Tel. 896-2222 12p

FOR SALE: Antique solid cherry roll top desk. Must be seen to be appreciated. McQuate Furniture & Gifts. Plymouth. 12c

RESOLUTION NO. 3-79
A RESOLUTION OF THE COUNCIL, VILLAGE OF PLYMOUTH, OHIO, APPOINTING ATTORNEYS JON P. SCHAEFER AND NEIL A. MCKOWN, AS ASSISTANT VILLAGE SOLICITORS.
BE IT RESOLVED BY THE COUNCIL, VILLAGE OF PLYMOUTH, OHIO:
SECTION 1: That Attorneys Jon P. Schaefer and Neil A. McKown, who have offices at 93 West Main Street, Shelby, Ohio, shall be and are hereby appointed as Assistant Solicitors of the Village of Plymouth, Ohio, at no compensation.
Elizabeth G. Paddock, Mayor
Passed this 3rd day of April, 1979.
Attest: Raymond L. Brooks, Clerk 12,19c

CERTIFIED SEED: Noble oats, Beeson, Woodworth, and the new K-77 beans. The high germination, increased vigor, superior emergence, and high pod setting makes K-77 especially desirable for no-till and narrow rows. Contact Len Krietemeyer, 347-6418, Shelby, or Nixon Seed Co. 1631 N. Stewart Rd., Mansfield, 589-3122.
5,12,19c

GARAGE SALE: Thursday and Friday only, Apr. 12 and 13, 9 a. m. until 6 p. m. Seven family sale. Stereo, dresser, table, chairs, sofa, draperies, all sizes men's, women's and children's clothing, afghans, homemade items, toys and games. Many more items, nice Easter gifts and clothes. Heated garage, one mile west of Plymouth in West Broadway. 12p

CARD OF THANKS
The family of Mrs. Grace Ruth would like to say "Thank You" for all the kindness shown to us by the church members and neighbors of New Haven. Also to Rev. Richard Lawrence, pastor, and Gary Boggs, assistant pastor, of the United Methodist church for their words of comfort to us in our time of sorrow. It was very much appreciated. 12p

HEART . . HELP YOUR HEART FUND
HELP YOUR

Of the people, by the people, and for the people.

The American Red Cross.
advertising contributed for the public good

The folks at
Pleasant Valley Realty
wish for each of you all the Joy and Blessings of Easter.

PUBLIC AUCTION
Saturday, April 14, 1979
10 a. m.

Located on Dininger Road between Plymouth Springmill Road and Bowman Street Road, two miles south of Plymouth, Ohio.

FARM EQUIPMENT AND HOUSEHOLD GOODS
IHC 560 Farmall, gas, IHC Farmall M, IHC Farmall H, Oliver 25 Combine with grain head and 2 row corn head, Gehl feed mixer, IHC 450A Corn Planter, IHC 2 MH Corn Picker, IHC 2 row Mtd. Cultivutor, IHC 2 row Corn Planter, IHC 4-14-in. mounted Plow, JD 2-14-in. Plow, IHC 10-ft. Transport Disk, IHC 7-ft. Grain Drill, 7-ft. Disk, Cultipacker, Cultimulcher, IHC 7-ft. Semi-mounted mower, NH Hay Crimper, IHC Hay Bake, Hay Wagon with Hoist, IHC 35 Twine Baler, Manure Spreaders, IHC 33 Manure Loader with Snow Blade, 26-ft. Electric Grain Elevator, 16-ft. Aluminum Elevator, 2 Gravity Wagons, Tractor Chains 13.5 x 38, Lime Spreader, Fanning Mill, Baler Twne, 180 AMP Welder, 8 HP Wards Tractor with Mower, Utility Trailer, Grass Seeder, Garden Tiller, Heat Housers, 4-in., 5-in., and 15-in. Tile, Hog Feeder, Post Hole Auger, Mech. Trap Thrower, Pile of Coal, also many misc. farm items.

1970 ¼ ton Dodge Pick Up Truck.

Old Galion Jr. Patrol Grader, JD 340 Dozer with front loader, Chevy Farm Truck, Silver King Tractor. (Preceeding four items need some repair)
HOUSEHOLD GOODS: 4-pc. sectional davenport, swivel rocker, dining room suite (table, 6 chairs and china cabinet), 2 freezers, electric range, refrigerators, coffee tables and end tables, pots and pans, vinegar and barrels and misc. items.

C. L. DININGER and O. L. STROHM, OWNERS
TERMS: CASH LUNCH
Auction Conducted by
DEAN MYERS, AUCTIONEER
R. D. 1, Shelby, Ohio 44875, Tel. (419) 347-1490

CONDON REAL ESTATE

PLYMOUTH
120. Restaurant in Plymouth. Brick building with fully equipped restaurant on first floor. Second floor has three apartments. One apartment furnished. Total income from apartments is $400. Rent could make payment on building. Priced for quick sale at $65,000.
116. Beautiful 14 x 72 mobile home in country on five acres. Propane furnace with central air conditioning. Artesian well. Utility shed. Will sell with or without furniture.
212. Three bedroom ranch on beautiful one acre wooded lot. Living room, family room, kitchen with dining area, 1½ baths, patio, garage. Priced right in low $50s.
118. In Country. Two bedroom one story on two acres. Basement, small barn and chicken coop. $14,000.
101. Mobile home 10 x 50, all furniture included, two-car garage with upstairs and bath. On nice lot with fruit trees.
106. Three bedroom, new carpet in living room, dining room, bath and kitchen. Basement, new gas furnace. $19,900.
107. Duplex with two bedrooms in each apartment. Basement, gas and electric heat. On corner lot with extra lot. Separate utilities.
109. Two bedroom mobile home on large lot. Carpet, gas furnace, air conditioner. Garage. $10,000.
113. House on 3½ acres. Two story three bedroom in country. Handy man special. Good water supply. $19,200.
103. Brick duplex. One three-bedroom and one one-bedroom apartment. Basement, gas furnace. A good buy at $16,000. Will consider land contract.
112. Beautiful split level at edge of Plymouth on six acres. Three or four bedrooms, 2½ baths, family room, cathedral ceiling in living room, formal dining room. Gas furnace. Central air. Garage with black top drive. Call Virginia McKown 342-3111 on this one.
114. Two bedroom mobile home on 75 x 120 lot. Stove, refrigerator, washer and dryer. $6,400.
115. Duplex with two bedrooms in each apartment. Private entrance. Basement, new gas furnace. On two acres. Only $19,900.
111. Nice family home includes four bedrooms with full bath up, four rooms and half bath down. Full basement. Gas heat. Deep lot has plenty of room for a garden and your own greenhouse behind the garage needs just a little repair to get it ready for spring. Priced at only $30,000 to settle estate.

SHILOH
307. Three bedroom, basement, gas furnace, immediate possession, $11,200 or make offer.
305. Three bedroom, two baths, carpet. Basement, garage, stove. House has blown-in insulation. $22,500.

We have many homes in Willard and South Central school districts.

PAULINE E. CONDON, Broker
109 Plymouth St., Plymouth, O., Tel. 687-5761
ASSOCIATES
Ruth Hawk, 687-5484 Bill Wheeler, 687-7561
H. Lee Welker, 687-3451 Virginia McKown, 342-3111
John Robinson, 687-6605

Converse All-Star
and
Adida Basketball and Training
SHOES
PLYMOUTH BIG RED JACKETS
all sizes in stock for boys and girls
JUMP'S MEN'S STORE
118 Myrtle Ave., Willard

SHELBY • BUD YOUNG, SHELBY • BUD YOUNG, SHELBY • BUD YOUNG,

Shop

FOODLAND



WE WISH YOU, OUR CUSTOMERS PEACE AND BLESSINGS AT Easter

FOR FINE FOODS...

For Your Easter Table!

COUPONS & PRICES GOOD THRU APRIL 14

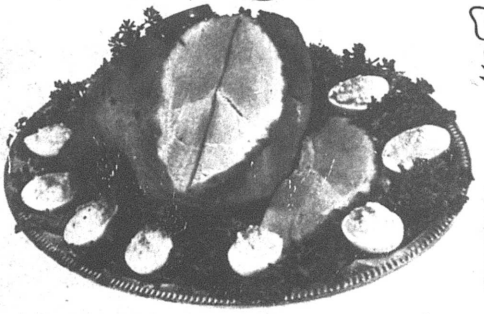

Sugardale

BONELESS HAM

LB. $1.53 WHOLE OR PORTION

TENDERBEST - GUEST QUALITY

BONELESS SIRLOIN TIP ROAST

LB. $1.99

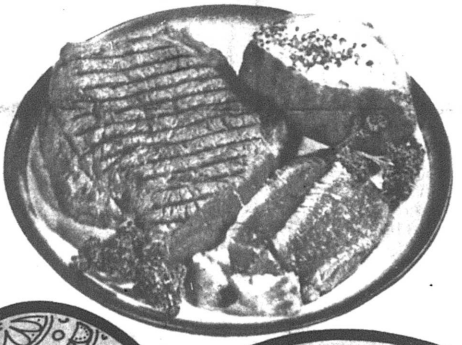

TENDERBEST - THICK JUICY

BONELESS SIRLOIN STEAK

LB. $2.59

DINNER BELL BONELESS HAM

LB. $1.67 WHOLE OR PORTION

Fleischmann's Country Canal Flavor BONELESS HAM

LB. $1.65 WHOLE OR PORTION

LEAN FANCY PORK STEAK

LB. $1.29

Fleischmann's VAC.PAC. SMOKED SAUSAGE

LB. $1.59

DINNER BELL REG.-BEEF-THICK-GARLIC OR THICK BEEF BOLOGNA

LB. PKG. $1.39

HAVE A PEPSI DAY!

REG. OR DIET PEPSI

8 16 OZ. BTLS. $1.09 PLUS DEPOSIT

BOSTON STYLE PORK ROAST

LB. $1.29

BONELESS HAM SLICES	DINNER BELL DELI 4 PACK	DINNER BELL RING BOLOGNA	DINNER BELL RING LIVER	DINNER BELL 4 VAR. LUNCH MEAT	STOREMADE SAUSAGE	CLAUSEN WHL. OR S. DILL PICKLES	AMISH-BABY SWISS CHEESE
LB. $1.79	LB. PKG. $1.99	LB. $1.89	LB. $1.59	LB. PKG. $1.59	LB. $1.29	32 FL. OZ. $1.29	LB. $2.49 IN THE PC.

AREA FOODLAND MARKETS

*INDICATES STORE IS OPEN ON SUNDAY

FOODLAND



Bas

We know what it is to feed a family



MAKE FOODLAND HEADQUARTERS FOR ALL YOUR
Easter Basket GOODIES



SERVE COFFEE THAT'S
MOUNTAIN GROWN
FOLGERS
COFFEE
ONE POUND CAN $2.19

CHOICE OF GRINDS
FOLGERS
COFFEE
2 LB. CAN
$4.38

REG. OR SEASONED
Doritos
Tortilla Chips
REG. 89¢ SIZE
68¢

GREEN GIANT
KIT. SLI. OR FRENCH STL.
GREEN BEANS
WHL. KER. CRM. STL. NIBLETS
CORN
3 16 OZ. CANS $1

NABISCO
PREMIUM
SALTINE CRACKERS
LB. BOX 68¢

OCEAN SPRAY - READY-TO-SERVE
WHOLE BERRY OR JELLIED
CRANBERRY SAUCE
2 16 OZ. CANS 89¢

TAYLOR'S
SWEET POTATOES
23 OZ. VAC PAC CAN 69

EMPRESS
SALAD SIZE
MANDARIN ORANGES
2 11 OZ. CANS $1

RECOMMENDED BY WOMEN WHO USED TO USE POWDERS
DYNAMO
LIQUID DETERGENT
64 OZ. SIZE $2.49

GLAD
TRASH BAGS
20 COUNT
$1.99

FOODLAND-FAR
WHOLE OR SLICE
BEETS
3 16 OZ. CANS $1

IN FAIRNESS TO ALL OUR CUSTOMERS QUANTITY RIGHTS RESERVED

COUPON GOOD ONLY AT FOODLAND EXPIRES SAT., APR. 14, 1973
BIG "G" OAT CEREAL
CHEERIOS 15 OZ. BOX 99
LIMIT 1
1 LIMIT ONE COUPON PER CUSTOMER

ketful of Savings
FOR EASTER MENUS

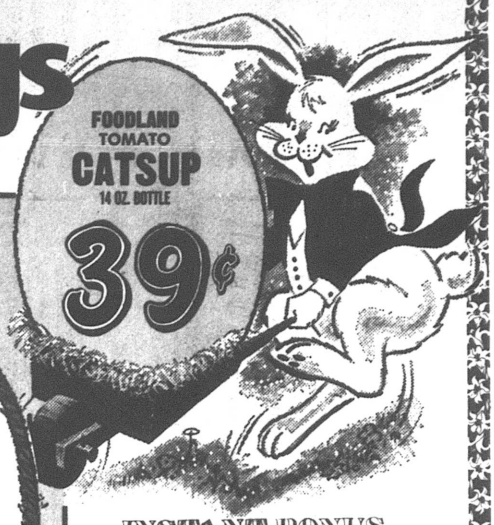

FOODLAND TOMATO
CATSUP
14 OZ. BOTTLE
39¢

SOFT
ELLE
TISSUE
8¢
FILLED CERTIFICATE

FOODLAND GRADE A
LARGE EGGS
for Easter Coloring
DOZ. **9¢**
1B-5
WITH ONE FILLED INSTANT BONUS CERTIFICATE

ECK-O BRAND
SLICED BACON
LB. PKG. **29¢**
1B-6
WITH ONE FILLED INSTANT BONUS CERTIFICATE

INSTANT BONUS (SM)

IT'S AS EASY AS

1. SAVE YOUR "INSTANT BONUS" COUPONS IN A HANDY SAVINGS COUPON CERTIFICATE CARD. YOU GET ONE COUPON FOR EACH DOLLAR SPENT. (EXCLUDING BEER, WINE AND CIGARETTES.)
2. BRING A FEW CENTS WITH YOU AND YOUR FILLED "INSTANT BONUS" SAVINGS CERTIFICATE(S).
3. NOW TAKE YOUR PICK OF ANY ONE OR MORE OF THIS WEEK'S "INSTANT BONUS" SPECIALS AND TAKE HOME REAL "INSTANT BONUS" SAVINGS. (EACH ITEM REQUIRES ONE FILLED CERTIFICATE.)

IT TAKES ONLY 30 COUPONS TO FILL ONE CERTIFICATE

CHICKEN-FLAKE COCONUT **89¢**

FOODLAND-POS. & STM. MUSHROOMS 4 OZ. CAN **55¢**

DON'T FORGET-12" REYNOLDS WRAP GIANT 200' ROLL **$2.95**

BRADY FARMS-WH. STRAWBERRIES 15 OZ. PKG. **89¢**

GREEN GIANT BROCCOLI OR CAULIFLOWER 10 OZ. PKG. IN CHEESE SAUCE **79¢**

SARA LEE ALMOND COFFEECAKE 11¼ OZ. PKG. **$1.69**

NICKLES-YEAST RAISED DONUTS PKG. OF 8 **79¢**

READY-TO-TOP
BIRDS-EYE
COOL WHIP
8 OZ. CONT. **49¢**

LADY BORDEN
ICE CREAM
QUART CTN.
99¢

MAXWELL HOUSE
INSTANT COFFEE
6 OZ. JAR
$2.69

FOODLAND
BROWN & SERVE ENRICHED ROLLS
2 PKGS. OF 12
89¢

CHOICE CROP - FROZEN
100% FLORIDA
ORANGE JUICE
12 OZ. CAN **69¢**

FRESH-STERILE
WHIPPING CREAM
8 OZ. CONT. **59¢**

GW-LIGHT
BROWN SUGAR
2 LB. POLY BAG
69¢

FOODLAND HOMOGENIZED
MILK
DON'T RUN OUT, THIS WEEKEND
$1.49
GALLON CARTON

FREE! 3 DOZ. KEEBLER
TOWN HOUSE CRACKERS
16 OZ. BONUS PACK
88¢

BLUE BONNET MARGARINE
FOR SPREADING & COOKING
LB. PKG. IN 1/4S
49¢

COUPON GOOD ONLY AT FOODLAND. EXPIRES SAT., APR. 14, 1979
KEEBLER FUDGE MARSHMALLOW COOKIES LIMIT 1
9 OZ. PKG. **68¢**
LIMIT ONE COUPON PER CUSTOMER

WE GLADLY ACCEPT USDA FOOD STAMPS

FOODLAND

Freshbest Fancy Fresh PRODUCE BUYS

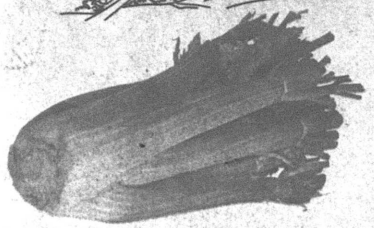

FOR YOUR SALAD! - CRISP CRUNCHY

PASCAL CELERY

LARGE STALK 39¢



ONLY 2 WEEKS LEFT TO COMPLETE YOUR CARDS FOR DINNERWARE
FIESTA
PROMOTION ENDS SAT., APRIL 21

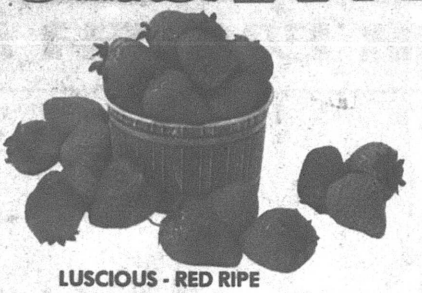

LUSCIOUS - RED RIPE

STRAWBERRIES

QUART $1.09

WALDORF SALAD *Fixin's Specially Priced*



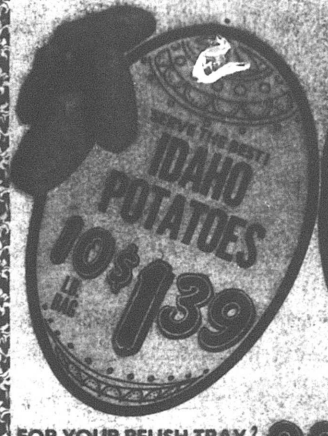



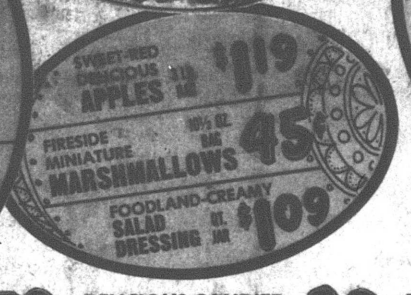

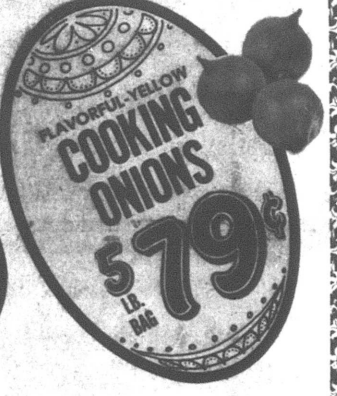

FOR YOUR RELISH TRAY 2 LB. BAGS **RED RADISHES** 99¢

CRISP GOLDEN 2 LB. BAGS **CARROTS** 59¢

DELICIOUS CANDIED **FRESH YAMS** LB. 39¢

MEXICAN-FRESH **PINEAPPLE** EACH 89¢

NON FOOD

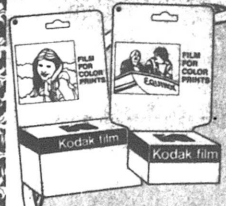

FOR BEAUTIFUL COLOR PRINTS
110 OR 126 SIZE

KODAK FILM

ROLL OF 20 EXP. $1.36

ENTER The Beautiful Hair BRECK America's AND GET DETAILS ON Special Offer from Breck®

GET COMPLETE DETAILS AT FOODLAND
Junior Miss Sweepstakes

$2.00 REFUND

FOR BEAUTIFUL HAIR-7 OZ. REG.-DRY-OILY
BRECK SHAMPOO

BRECK-7 OZ. W/ BODY-LEMON-REG.
CREME RINSE

9 OZ. REG.-SUPER-UNSC.-SUPER UNSC.-ULTRA HOLD
MISS BRECK HAIR SPRAY



NEW NON-AEROSOL MISS BRECK **HAIR SPRAY** 8 OZ. PUMP BTL. $1.49 REG. SUPER SUPER UNSC.

YOUR CHOICE 89¢



CAPTURE ALL THE FUN ON FILM
TYPE 108-8 PRINTS • SX70-10 PRINTS
POLAROID LAND FILM
YOUR CHOICE $4.99

SEE YOUR PRINTS INSTANTLY!
TYPE 88 **POLAROID** ROLL OF 8 EXP. $3.79

THE PLYMOUTH Advertiser

Vol. CXXVII – 127th Year, No. 16 Thursday, April 19, 1979

An Independent Newspaper Published Every Thursday at 14 East Main St., P. O. Box 168, Plymouth, Ohio

Second Class Postage Paid At The Post Office, Plymouth, Ohio 44865

SUBSCRIPTION RATES: $7.00 a year in Crawford, Huron and Richland Counties, $7.50 Elsewhere in Ohio; $8.00 Out of State

A. L. PADDOCK, Jr., Editor and Publisher Telephone: 687-5511 P. W. THOMAS, Editor 1925-1954

Board deaf to Howard plan

Trustees of Mary Fate park board, Robert A. Lewis, Eldon Burkett and Wayne H. Strine, took no action on the proposal of Councilman Ervin Howard to improve Mary Fate park and the newly developed park in Riggs street.

They said local funding is not available now and that receiving federal matching funds is "too dubious".

They left the door open, however, by saying that when local funds are availble and when there is a definite commitment of federal funds, the project will be reviewed.

Howard's proposal for the first part of improvements would total about $24,000, with the village's share half that.

Board members instructed Clerk Raymond L. Brooks to write a thank you letter to the Plymouth Community Chest for its gift of $500 to the park.

Wayne Gebert was again rehired as park custodian from Apr. 16 until Oct. 1. He will be paid $225 a month and any work done after Oct. 1 at an hourly rate.

No action was taken on the request of Jerrold Harrington for space in the park for a bicycle riders club to camp during the annual Firemen's Festival in August.

Boys win all prizes in egg roll

Despite cold weather, a strong turnout was recorded Sunday in Mary Fate park for the annual Easter egg roll conducted in Independence Chapter, Order of DeMolay.

Cash awards of $2 went to finders of the gold egg, $1 to finders of silver eggs.

Winners were Steven Thornsberry, gold, and John Robinson, silver, pre-schoolers; Scott Edler, gold, and Michael Briggs, silver, grades one through three; David Howell, gold, and Scott Thornsberry, silver, grades four through six.

Income tax beaten

Mayor's vote breaks tie

A one per cent income tax was defeated Tuesday night when Mayor Elizabeth G. Paddock voted nay.

The tax was proposed by Councilman Edward O. Ramsey, who once before suggested it to help finance the pay demands of the village workers. Only he, Councilmen G. Thomas Moore and Michael Taylor voted for it.

Councilmen Mrs. Allen Raymond and Ervin and David Howard voted against it.

The mayor said it is not fair to throw this to the people so quickly and it would be wise, to which several other council members including Taylor, agreed, that investigation should be made by Solicitor Robert A. McKown as to what nearby communities in which Plymouth residents are employed have reciprocity.

She added that she made an informal survey several years ago and came up with an anticipated amount, which would be considerably lower today because of the loss of several businesses on the Square.

Ramsey anticipated the one per cent tax would bring in about $60,000, from which collection and office expenses would be deducted. He suggested that a sum of $25,000 be borrowed from the electric reserve fund to set up the system. This would be repaid within a year at six per cent interest.

The three dissenting councilmen said they want more information before they will vote in favor the measure.

Fire Chief Wayne E. Strine told the council that water is leaking into the basement of the fire house (also through the roof) and that gas fumes are apparent.

For several weeks businesses in the northeast section of the Square have been plagued by fumes. This has been occurring about this time of the year for about five years and no apparent reason can be found for them.

The EPA staff has been here several times and it cannot come up with an answer. It was here again Tuesday and took sewer water samples to be tested. Leakage from the two gas stations in the vicinity has been virtually ruled out, but more investigations are to be made.

Chief Strine suggested that the mayor meet with Firemen Oscar Waddles and Harold Laser to prepare a complete disaster plan for the village. They recently attended a seminar in Columbus on disasters. The mayor said she would meet with them but the fire, police and ambulance personnel had been briefed in the past as to their roles and that the headquarters would be the village office and each department would work with the Rev. John H. Hutchison, Jr., who is the American Red Cross representative in charge of disasters.

Donald Vanderpool, head of the ambulance service, reported on the Apr. 5 meeting he attended in Norwalk for all Huron county communities.

He said the group wished to establish a central telephone number to be called for emergencies and explained it would not be feasible for the Plymouth service to be involved because it serves Plymouth township, which for the most part has Shelby numbers, Plymouth having its own number and New Haven township having Willard numbers.

The worthwhile aspect of the meeting, he said, was that each community exchanged inventory sheets so it is known what each has material that can be borrowed in case of an emergency.

A small controversy came up over a saw, that Mrs. Willard Garrett would either like paid for or returned to her. Fire Chief Strine said he would return it. It apparently had been given to the ambulance department but was borrowed by the fire department, which failed to return it.

Strine also told the council that salesmen are canvassing the village selling fire alarm systems, hinting they are approved by the Plymouth Fire department. The department gave no authorization and the salesmen vanished once the police found them. However, Strine strongly recommends that all buildings install such a system for safety.

Councilmen Ramsey and Moore reported on the meeting they attended in Galion Monday afternoon, convened by Mayor Donald Yunker, of municipalities to band together to obtain a uniform rate from the Columbia Gas of Ohio.

Ramsey pointed out the rates of Columbia Gas are higher than any other gas company in the state.

ARC drive 'successful', leader says

Red Cross campaign for funds conducted by Firelands chapter was termed a "success' here by its director, the Rev. John H. Hutchison, Jr.

Solicitors were Mrs. Roy W. Carter, Mrs. Charles H. Dick, Mrs. Jacque Donnenwith, Richard Farmer, Mrs. Larry Laser, Mrs. Jack Laser, Mrs. James Fleck, Mrs. Florian A. Brown and Wayne H. Strine.

Local persons who participated in the swim-a-cross at Sandusky High school Mar. 17 were Miss Ann Beardsley, Julie Ross, Melanie Wolf, Rhonda Branham and Susan Beebe and Lori Thompson, Shiloh.

Throng turns out for sunrise service

Easter sunrise service in First Evangelical Lutheran church began Sunday at 6:15 a. m.

A processional was led by Easter banners and the traditional candle and cross. Plymouth High school choir marched in the processional. So did leaders of local churches.

High school choir, directed by Kathy Knowles, sang "Crown Him", "God Is Real" and The Lord's Prayer.

Call to worship was by the Rev. Julian Taggart, First United Presbyterian church. The first scripture was read by the Rev. John H. Hutchison, Jr., United Methodist church. Sister Mary, St. Joseph's Roman Catholic church, led the litany. Prayer was offered by Sister Mary and the second scripture read by the Rev. Gerald Ceranowski, St. Joseph's church. Third scripture was presented by the Rev. Ronald Atkins, First Evangelical Lutheran church. Michael McFaren accompanied himself on the guitar for a special solo.

The service was concluded with the affirmation of faith led by James Will and the recessional hymn "Now Let the Vault of Heaven".

The church was decorated with Easter lilies and banners. A continental breakfast followed the service.

Cable TV interrupted

Continental Cablevision's service to Plymouth was disrupted Saturday from noon to 5 p. m. because of a breakdown in power supply and a bad splice in the New Haven to Plymouth line, Tom Beat, manager, reports.

"The splice collected water from the heavy rains," Beat said.

$87.60 netted by Shilohettes in jonquil sale

Proceeds of $87.60 were collected by members of Shilohettes 4-H club by selling jonquils for the American Cancer society, it was reported Apr. 10 when the club met with Beth and Laurie Kraft.

Amy Echelbarger will be hostess on Tuesday.

Selina Dulaney, Angela Tallman, Tammy Boock and Mary Motel will make favors for senior citizens.

Lisa Baker and Denise Smith were guests.

Beth Kraft reported her experiences in junior leadership sessions.

Whites set open house here Apr. 29

Mr. and Mrs. Reed White wil be honored at an open house at their home in Sandusky street Apr. 29 by their daughter and son-in-law, Mr. and Mrs. Donald Brunn, Willard, for their 40th anniversary.

Friends are invited from 2 until 5 p. m. The Whites request there be no gifts.

Mrs. White is the former Lucille Hole. They were married in her home Apr. 29, 1939.

He is retired from Plymouth Locomotive Works, Inc.

Both are active members of Pioneer Rolling Wheels chapter, National Campers and Hikers.

Kin of Karls dies at 80 in rest home

Mother of Mrs. Robert Karl, Plymouth route 1, Mrs. Josephine M. Heydinger, 80, New Washington, died Sunday in Shelby of a lengthy illness.

Born in Cranberry township, Crawford county, she lived her whole life there, where she was a member of St. Bernard's Roman Catholic church and its Altar and Rosary society, of the Ladies' Catholic Benevolent association, of the auxiliary, American Legion, and of the Gold Star Mothers.

She is also survived by three daughters, Viola, now Mrs. Louis Karl, Tiro; Vera, now Mrs. Howard Clady, and Inez, now Mrs. Richard Gray, both of New Washington; five sons, Harold, Gilbert, Glenn, William and Allen, all of New Washington; three sisters, Mrs. Stella Gwirtz and Mrs. Howard Gwirtz, both of Shelby, and Mrs. Mary Lucius, New Washington; 51 grandchildren and 32 great-grandchildren.

The Rev. John Laudick was celebrant of the funeral mass Tuesday at 10 a. m. Burial was in the parish cemetery.

PLW worker tries suicide at factory

James Vice was taken to Mansfield General hospital by the Plymouth ambulance service Tuesday about 4:45 p. m.

He attempted to take his life by hanging while at work in Plymouth Locomotive Works, Inc.

In busy session —

Intruder fined in mayor's court; 4 plead innocent

Sherman Conley, Mansfield, pleaded no contest to a charge of entering a Sandusky street home without permission early on the morning of Apr. 8, in mayor's court Monday.

He was fined $150 and charges of public intoxication and aggravated assault were dismissed.

Also pleading no contest was Gregory Gayheart, Shelby, on a charge of disorderly conduct. He was fined $50.

The case against Auzie Ramsey, Shelby, also for disorderly conduct, was continued so that he may seek the services of counsel.

Dona Lee Hall, Detroit, Mich., pleaded not guilty to a charge of illegal passing. Her case was also continued.

Harold G. Noblet, Shelby, pleaded guilty to a speeding charge and was fined $27 and costs.

John T. Houk, Mansfield, pleaded no contest to leaving the scene of an accident Apr. 8 when he knocked down an utility pole at the corner of Sandusky and North streets. He was fined $50 and costs. His insurance will cover the damage to the pole.

Richard E. Gross, Jr., Shelby, pleaded not guilty on a charge of driving 80 miles an hour in a 35-mile zone. He requested that he be represented by counsel at the next court.

Richard Hursh, Shiloh, was fined $10 and costs for leaving the scene after hitting a tree at Trux and Mulberry streets and breaking some trash bags during the impact.

William T. Burkett pleaded guilty to a speeding charge and was fined $15 and costs.

Paying waivers on speeding charges were Lantie Walters, Westland, Mich., $31; Robert E. Sutter, Shiloh, $38; Robert Kilgore, Willard, $26 and Randall Strohm, Plymouth, $26.

Terrance Strohm pleaded no contest to a disorderly conduct charge and was fined $50 plus costs.

Raymond Kleman pleaded not guilty to a drunken driving charge. He demanded a jury trial. The case was sent to Norwalk Municipal court.

Robert Baker, also charged with drunken driving, pleaded not guilty. The case was sent to Norwalk Municipal court.

Newsy notes...

Mr. and Mrs. J. Harold Cashman returned Friday from Arizona, where they visited her aunt in Scottsdale and Mr. and Mrs. H. James Root in Sun City.

Three lots sold to Bill Collins

Lots 318, 319 and 326 in Willow court have been conveyed to Bill R. and Joyce A. Collins by Fenfor Development Co., Huron county recorder reports.

FOK seek to improve school library

How to improve the library in Plymouth Elementary school was the main topic of discussion when Friends of Kids met Apr. 3.

A new set of by-laws was approved.

Members agreed to sponsor a "Santa's Secret Shop", to be opened in December.

Baby sitting services will be furnished when the shop is open.

Next meeting of FOK will be May 1.

For a nominal fee, a baby sitter in the kindergarten room will serve parents with younger children.



DR. PADDOCK, 3rd . . . accepts new post at Normal, Ill., as associate professor, criminal justice.

FHA, FFA crown queens for 1979-80

Sally Von Stein is the new Future Homemakers of America queen.

She was crowned Apr. 4 by Corinna Snipes, the 12th grade attendant last year.

Other members of the court: Annette Carey, 12th grade; Barbara Kensinger, 11th grade; Lisa Baker, 10th grade; Anita Seaman, ninth grade.

New FHA officers are Judy Fidler, president; Karen Russell, vice-president; Lisa Baker, secretary; Toni Robinson, treasurer.

Outstanding award to a 12th grader went to Miss Von Stein.

The Misses Robinson, Fidler, Carey and Baker and Christine Pitzen received chapter degrees.

Cheryl Garber and Anita Seaman received junior degrees.

Regina Lewis is the new Future Farmers of America queen. She was crowned by the retiring queen, Vicki Niedermeier.

Thomas Kranz was given an honorary chapter farmer award for his courtesy in lending farm equipment.

Joseph Miller won the star chapter farmer award and the crop production award.

Todd Kranz won the home improvement award, Rodney Strohm the agriculture mechanics award and Kranz, Jerry Miller and Kathy Reffett the public speaking awards.

James Sloan won the diversified livestock award and the swine production award.

Richard BeVier got the sheep production award, John Stima the beef production award.

Jerry Miller was named star greenhand.

Keith Johnson, adviser was given a gold pocket watch, in appreciation for his services.

Appreciation plaques also went to First National Bank of Mansfield, First National bank, Shelby; Sohigro Fertilizer service, employees of Landmark, Shiloh; Richland Farm Bureau, Plymouth Lions club and Shelby Equity Co.

Mrs. Mumea, 64, dies at Columbus

Mrs. Adam L. Mumea, 64, 167 Sandusky street, who lived her whole life in New Haven and Plymouth townships, died Sunday in Riverside Methodist hospital, Columbus.

She had been intermittently hospitalized with a heart ailment for several weeks.

Born Evelyn E. Hillis in New Haven township, she was the daughter of the late Harry and Emma Beamer Hillis. She was graduated by New Haven High school in 1932.

Mrs. Mumea was a member of First United Presbyterian church, whose minister, the Rev. Julian Taggart, conducted services from McQuate-Secor Funeral home Tuesday at 2 p. m. Burial was in Greenlawn cemetery.

She is survived by her husband, two daughters, Marie, now Mrs. Dean Moorman, Plymouth, and Alice, now Mrs. Joseph Clabaugh, Shelby; a son, Ronald D., Plymouth; a brother, Coy Hillis, New Haven; 11 grandchildren and one great-grandchild.

PHS alumni advance

Thomas L. Meiser has been promoted to assistant division director of American Finance Corp.

An 18-year employee, Meiser now assists the division director in overseeing 39 finance offices in West Virginia, Kentucky and his home state of Ohio. A native of Plymouth and 1963 graduate of Plymouth High school, he attended Ashland college before joining American's Galion office in 1961. Meiser, his wife, Betty, and their three children currently reside in Plymouth. He is the only son of Mrs. Robert L. Meiser and the late Mr. Meiser, 224 Plymouth street.

A 1965 alumnus of Plymouth High school will take up in June a new appointment as associate professor of criminal justice in Illinois State university, Normal, Ill.

Dr. Arthur L. Paddock, 3rd, who was captain and quarterback of the Big Red football team in 1964, has resigned his post as director of the division of criminal justice in Murray State university, Murray, Ky., where he has been engaged since Aug. 1, 1977.

He was graduated by Hiram college in 1969 with a bachelor of arts degree in sociology. He took the master of arts degree at Illinois State in 1970 and the doctor of philosophy degree at Southern Illinois university, Carbondale, Ill., in 1974.

From 1973 to 1977, he was assistant professor of sociology and criminal justice in California State university, Bakersfield, Cal.

Dr. Paddock is married to the former Patricia G. Crouch, Alton, Ill. They are the parents of Elizabeth Layne, two.

Village native dies at 62

A Plymouth native, born here Aug. 9, 1916, Donald E. Hass, 62, Mansfield, died in General hospital there Apr. 10 of a brief illness.

He lived most of his life in Mansfield, where he was employed as sergeant of security by Mansfield Reformatory.

He is survived by his wife, nee Velma Etzwiler; his mother, Mrs. Mary Hass Engle, and two sisters, Dorothy, now Mrs. Willard Fidler, Mansfield, and Mrs. Margaret Schneider, San Francisco, Cal.

The Rev. Robert Baker, minister of First United Methodist church, Mansfield, conducted services in Mansfield Saturday at 10:30 a. m. Burial was in Mansfield cemetery.

Ex-councilman dies suddenly

Former Councilman John A. Ray, 56, 127 Trux street, died of heart seizure Monday morning.

He was stricken at his employment, Midwest Industries, Inc., Willard, where he was a stock handler.

He was pronounced dead in Willard Area hospital.

Born Sept. 14, 1922, he lived most of his life in Plymouth. His parents were the late Gusta and Ruth Ray. His father was for many years a municipal employee.

He was a member of First United Presbyterian church, of Willard Lodge, BOPElks, and of the 10-year club of Midwest Industries, by whom he was employed 18 years.

He was elected to a seat as village councilman in 1973 and served four years. He was defeated for reelection in 1977.

He is survived by his wife, Kathleen; a daughter, Carol, now Mrs. Charles Reinhart, Plymouth; two brothers, Lloyd, Urbana, Ill., and Donald, Delphi; a sister, Harriet, now Mrs. Donald Skinner, in Puerto Rico; three grandchildren and one stepgrandson.

His minister, the Rev. Julian Taggart, will conduct services today at 11 a. m. from McQuate-Secor Funeral home. Burial will be in Greenlawn cemetery.



David Fidler wed at Willard

Miss Cheryl Ann Bauer, 9 Pearl street, Shiloh, daughter of Mr. and Mrs. Earl Bauer, Willard route 1, and David Alan Fidler, son of Mr. and Mrs. Earl Fidler, Shiloh route 1, were married in a double ring ceremony in Trinity Lutheran church, Willard, Mar. 31 at 6:30 p. m. by the Rev. Edward Brandt.

Organ music was by Mrs. Roger Wilcox. Mrs. Damon Runion was soloist.

The bride was given in marriage by her father.

The bride carried a bride's Bible covered with yellow roses, accented with angel lace. Her gown was of ivory organza that featured a demi-waistline outlined with scalloped Venise lace, a high neckline with lace accents and long bishop sleeves with lace cuffs. The slightly full A-line skirt fell to a short chapel train outlined with a wide hem flounce with lace trim. A matching ivory illusion veil outlined with matching lace was held by a small Camelot Venise lace cap.

Her maid of honor, her sister, Mrs. Wilbur Smith, Shelby, wore an A-line gown with blouson effect sleeves and Venise lace shoulder accents in sea mist color. She married a hurricane lamp with silk roses and blossoms.

Bridesmaids were Mrs. James Bond, North Fairfield route 1; Miss Barbara Fidler, the bridegroom's sister; and Miss Linda Walker, Greenwich. Flower girl was Judy Saunders, Shiloh. Ring bearer was Aaron Clouse, Wakeman route 1.

Best man was Paul Fidler, the bridegroom's brother. Dale Bond, North Fairfield, and Randy and Douglas Fidler, the bridegroom's brothers, ushered.

The bride was graduated by South Central high school. She attended EHOVE Joint Vocational school and is employed by Columbia Gas of Ohio, Inc.

The bridegroom is a graduate of South Central High school. He is a self-employed carpenter and excavator.

A reception took place in Ehret-Parsel Post 447, American Legion. The bridegroom's mother baked the cake, and the bride's sisters-in-law and cousins served. Music was by the bride's uncle, Claude Bauer, and his band.

After a wedding trip to Florida, they will reside in Shelby.

The bride's grandparents are Mr. and Mrs. Hallie Kaylor, Shiloh, and Mrs. Karl Bauer and Mrs. Dorothy Durling. The bridegroom's grandparents are Anthony Fidler, Shiloh route 1, and Mrs. Mary Bauman. Each was present.

Wood stoves, furnaces, boilers, chimneys. Plumbing and electric sales, service and installation. Tel. 687-3875.
19,26,3,10c



Apr. 19
Mrs. Dennis Anhorn
Alice Engle
Leatrice Newland
Ann Reed
Robert Young
Debra McPherson
Mark Courtright
Judith Strohm
Patricia Carnahan
Shaelene Hass
Danya Pritchard

Apr. 20
Michael Mills
Mrs. CLyde Myers
Mrs. Alfred Parkinson, 3rd
Helen Clark
Dana Spears
Beth Rinehart
Serena Richmond
Mrs. S. E. Condon
Dorothy Williams
Kenneth Stumbo
Betty Jo Clark
Adam Keene

Apr. 21
Aaron Allenbaugh
Montelle F. Goth
Pamela Moser
Gene Gowitzka

Apr. 22
Jane Smith
Quentin R. Ream
Mrs. Albert Marvin, Jr.
Dale Owens
Belinda McQuillen

Apr. 23
Brenda Brown
Christopher Scott Gullett
Beulah Van Scoy
Thomas Fetters
Robert Seaman

Apr. 24
Melanie Eve Wolf
Gerald P. Riggle
Trent Michael Milliron
John Christopher Lillo
Richard H. Fidler
Gary Frail
Stephanie K. Ross
Daniel Harper
Harold V. Ruckman
Thomas Downie
Kyle Sammons
Chad Hale

Apr. 25
Sherry Lynn Felty
Mrs. Willard Garrett
Larry Bland
Dennis McGinnis
Dayton Reed
Jerry Daron
Mrs. James Hook

Wedding Anniversaries:
Apr. 22
The H. James Roots

Apr. 24
The C. Todd Strohmengers

Apr. 25
The Lowell Oneys

Here're menus for week —

Here're menus for senior citizens' luncheons in St. Joseph's Roman Catholic church for the week:

Tomorrow: Veal birds, gravy, mixed vegetables, cole slaw, bread with margarine, pudding, milk;

Monday: Cabbage rolls, potatoes, carrots, bread with margarine, fruit, milk;

Tuesday: Turkey with dressing, pickled beets, potatoes, tossed salad, bread with margarine, fruit, milk;

Wednesday: Marzetti, cheese, grean beans, tossed salad, bread with margarine, pudding, fruit, milk;

Thursday: Creamed chicken, mashed potatoes, spinach, bread with margarine, fruit, milk.



A son was born Easter Sunday morning in Willard Area hospital to Mr. and Mrs. Raymond Van Loo. Mother is the former Catherine Butler, daughter of Mrs. Walter Butler and the late Mr. Butler. The Henry Van Loos are the paternal grandparents.

A daughter was born Monday in Shelby Memorial hospital to Mr. and Mrs. Samuel Burrer, Shelby route 3. Mr. and Mrs. Kenneth Burrer, Ganges, are the paternal grandparents. The new father is the nephew of J. Harold and Earl C. Cashman and a grandson of the late Mr. and Mrs. Samuel Cashman.

Give blood!

Newsy notes . . .

The Anthony Fenners, the Roger Darons and the Charles Bonecutters, Shelby, were Sunday supper guests of their parents, Mr. and Mrs. Roy Bonecutter, Shelby.

Lester Shields returned Friday from New Smyrna Beach, Fla., where he spent the winter months.

Mr. and Mrs. R. Earl McQuate spent the holiday weekend in Muncie, Ind., with their son, Jack E.

Mrs. D. J. Coons, Lakewood, is visiting her niece, Mrs. C. R. Archer. They were joined by Mrs. Archer's daughter and son-in-law, the Charles Butlers, Bellville, for dinner Sunday.

Mr. and Mrs. Raymond Riedlinger were hosts at a family dinner Sunday for their daughters and sons and their families.

Robert M. Davis, a University of Akron student, spent the holiday weekend with his parents, Mr. and Mrs. James C. Davis. Sunday they were dinner guests of the William R. Millers, Mt. Vernon.

Mr. and Mrs. Thomas DeWitt spent several days in Jackson, Mich., visiting Mr. and Mrs. Wellyn Swank last week.

Mrs. Maurice Bachrach returned last week from Point East, Fla., where she spent the last three months.

Miller's
Gift Department
Bridal Registry

Sheree Schneider
and
Tom Trimmer
Apr. 27

Mary Ellen Jones
and
Dale Leaonard Adams
May 11

Yvonne Buurma
and
Bill Farber
May 11

Sue Watkins
and
Jerry Swert
May 12

Barb Weirs
and
Steve Esch
May 19

Rebecca Miller
and
Glenn Babcock
May 26

CINEVUE

PREMIERING THIS WEEK
A GLITTERING DRAMA...



April 23/9PM

See exclusive first-run Hollywood movies in your home! For installation call

935-7333

SUPER TIRE DEALS
PIONEER RADIAL
Fiberglass Belted Radial
78 Series
Whitewalls

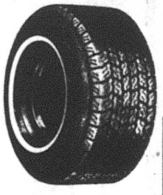

$34.98
BR-78-13
Plus F.E.T.

ALRAY 4 PLY POLYESTER
Tubeless Blackwall

B-78-13	$22.00
E-78-14	$24.00
F-78-14	$24.00
G-78-14	$24.00
5-60-15	$22.00
G-78-15	$24.00
H-78-15WW	$28.00
L-78-15WW	$30.00

Whitewalls $2.00 more per tire

Fast Free Mounting on Regular Rims

Computerized Electronic High Speed Balancing Available

TRUCK TIRES
Tubeless Regular

G-78-15	$39.91
H-78-15	$41.29
800-16.5	$46.93
875-16.5	$47.94
950-16.5	$55.77
MUD - SNOW	
G-78-15	$41.48
H-78-15	$42.91
875-16.5	$51.78
950-16.5	$57.87

BR-78-13	$34.98
DR-78-14	$37.38
ER-78-14	$39.46
FR-78-14	$41.86
GR-78-14	$43.25
GR-78-15	$43.97
HR-78-15	$46.42
LR-78-15	$49.96

All Tires Plus F.E.T. of $1.74 to $3.77 each

WHITE SPOKE WHEELS



15x7	$27.95
15x8	$28.95
15x10	$33.95
16.5x8.25	$42.95
16.5x9.75	$43.95

Plus Lugs and Caps

BIG A AUTO PARTS

LONG TIRE LIFE WHEEL ALIGNMENT
$10.95
Most Cars
Add $2.00 for Air
PARTS EXTRA IF NEEDED



Prevent excessive tire wear and damage to front end parts.

BFGoodrich

Hicks & Martin Auto and Home
Main and Broadway, Shelby, Tel. 342-2906

WHATEVER YOUR HOME NEEDS, SEE FNB FOR A LOW COST HOME IMPROVEMENT LOAN.

We'll provide the money for any home improvement at terms to fit your budget!

- ☐ Fireplace
- ☐ Re-Wiring
- ☐ Roofing
- ☐ Add-A-Room
- ☐ Workshop
- ☐ Extra Bath
- ☐ Utility Building
- ☐ Patio
- ☐ Garage
- ☐ New Furnace
- ☐ Insulation
- ☐ Air Conditioning
- ☐ Storm Windows and Doors
- ☐ Swimming Pool
- ☐ Driveway

A well-maintained home will not only result in saving energy but in reduced fuel bills. See a FIRST NATIONAL loan officer for a low cost loan to put your home in shape.

Today's Money Market Rate:
9.62% Per Annum
There is a substantial penalty for early withdrawal
Federal regulations prohibit compounding of interest during the term of this time deposit.

FIRST NATIONAL BANK
OF MANSFIELD-PLYMOUTH, OHIO
Member FDIC

It's Prom time

Angel or siren, lady or vamp ... choose your style and be a dancing doll at the prom in one of these great-looking creations!

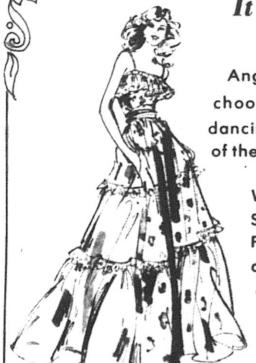

We have the Soft and Pretty Fabrics for Soft and Pretty dresses!



Come see — these beautiful fabrics and patterns to make them. With a little help from us!

And for the Spring and Summer Brides, you will fall in love with our lovely fabrics for your gown and for those of your wedding party.

NEW LOOK FABRIC SHOPPE
40 N. Gamble
Shelby
Tel. 342-4171



- COMPLETE FABRIC & NOTIONS
- SINGER SEWING MACHINES
- SEWING LESSONS

FOODLAND

We know what it is to feed a family

COUPONS & PRICES GOOD THRU APRIL 21

IT'S SPRING

FOOD SAVINGS ARE IN BLOOM

STORE HOURS
Monday through Saturday
8:30 a. m. to 9 p. m.
Sunday
9 a. m. to 6 p. m.



LEAN FRESH
GROUND BEEF
LB. $1.29

BUDGET STRETCHER! FLAVORFUL
SMOKED PICNICS
LB. 78¢

MEAT DEPT.

FLECHTNER
BOILED HAM
LB. $2.19

COUNTRY STYLE
SPARE RIBS
LB. $1.39

2½ TO 3 LB. SIZE
PORK LOIN ROAST
LB. $1.29

DELI KING
BOLOGNA
LB. PKG. $1.09

FRANKS
LB. PKG. $1.59

LEAN LOIN
PORK CHOPS
LB. $1.69

ECONOMICAL FRESH
CHICKEN LIVERS & GIZZARDS LB. 89¢

¼ SLICED
PORK LOIN
LB. $1.29



ALWAYS A FAMILY FAVORITE
CENTER RIB
PORK CHOPS
LB. $1.59



ECKRICH **SMOKED SAUSAGE** LB. $1.89
STORE MADE **SAUSAGE** LB. $1.29
LIGHT OR DARK **FRYER QUARTERS** LB. 69¢
DINNER BELL 6 VAR. **WAFER SLI. MEATS** 2 3 OZ. PKGS. $1.19
SNOW FLOSS **SAUERKRAUT** 2 LB. POLY BAG 59¢
ECKRICH **SLICED BACON** LB. PKG. $1.69
BONELESS **STEW BEEF** LB. $1.89
TURKEY **DRUMSTICKS** LB. 59¢
RICH IN IRON **BEEF LIVER** LB 99¢
DINNER BELL CHUB STYLE **BRAUNSCHWEIGER** LB $1.19

Freshbest PRODUCE



FRESH RIPE CALIFORNIA
STRAWBERRIES QT. 99¢



SOLID CRISP
HEAD LETTUCE HEAD 39¢

FLORIDA
SWEET CORN 6 FOR 99¢

MINUTE MAID
ORANGE JUICE 64 OZ. CTN. $1.19

WICK'S **STRAWBERRY GLAZE** LB. BAG 59¢
RICH IN MINERALS CALIFORNIA **AVACADOS** 2 FOR 79¢
LARGE CRISP **YELLOW ONIONS** LB 39¢
MARZETTI'S **SALAD DRESSINGS** 12 OZ. JAR $1.39
KRAFT CREAMY **CUCUMBER DRESSING** 8 oz. Btl. 77¢

INSTANT BONUS (SM)

IT'S AS EASY AS 1 – 2 – 3 TO SAVE INSTANTLY!

FINAL WEEK TO COMPLETE YOUR CARD FOR DINNERWARE FIESTA

Imperial margarine
SOFT
IMPERIAL MARGARINE
LB. BOWL 9¢
IB-1 WITH ONE FILLED INSTANT BONUS CERTIFICATE

WITH 2 FILLED CERTIFICATES
KRAFT
MIRACLE WHIP
QUART JAR 3¢
IB-2 WITH TWO FILLED INSTANT BONUS CERTIFICATES



KELLOGG'S
CORN FLAKES
12 OZ. BOX 2¢
IB-3 WITH ONE FILLED INSTANT BONUS CERTIFICATE



Tide
NEW! EXTRA ACTION
TIDE
84 OZ. KING SIZE $1.79
IB-4 WITH ONE FILLED INSTANT BONUS CERTIFICATE

WHITE or COLORED
HOMEBEST
FACIAL TISSUES
Box of 200 1¢
IB-5 WITH ONE FILLED INSTANT BONUS CERTIFICATE

RED DELICIOUS
APPLES
3 LB. BAG 28¢
IB-6 WITH ONE FILLED INSTANT BONUS CERTIFICATE





WILSON'S CORN KING
LUNCHEON MEAT
12 OZ. CAN 99¢

BREAST-O-CHICKEN CHUNK LIGHT
TUNA
6½ OZ. CAN 59¢
LIMIT 1 WITH COUPON BELOW



100% PURE COFFEE
FOLGER'S
INSTANT COFFEE CRYSTALS
10 Oz. Jar $3.89

PETER PAN SMOOTH or CRUNCHY
PEANUT BUTTER
18 oz. Jar 99¢



SOFTENS HANDS WHILE YOU DO DISHES!
PALMOLIVE
DISHWASHING LIQUID
32 oz. Btl. $1.19



NABISCO COOKIE SALE
NILLA WAFERS 12 oz. Pkg. 79¢
NUTTER BUTTER 13½ Oz. Pkg. 89¢

MUSSELMAN - SWEET **APPLESAUCE** 16½ oz. Can 39¢

BAKERY
FOODLAND 3½" SANDWICH **BUNS** Pkg. of 12 49¢
NICKLES **SESAME BREAD** 16 oz. Loaf 63¢

SMUCKER ICE CREAM TOPPINGS
CHOCOLATE FUDGE 12 oz. jar 89¢
CARAMEL or BUTTERSCH. 12 oz. jar 69¢
PINEAPL. or STRAWBRY 12 oz. jar 77¢
PLANTER'S PECAN PIECES or HALVES 7.5 Oz CHIPS 69¢
POWER PACKED! VANISH 34 oz Can TOILET BOWL CLEANER 89¢

OLD VIRGINIA **APPLE JUICE** 32 Oz. Btl. 59¢
OLD VIRGINIA **APPLE BUTTER** 14 oz. Jar 59¢
PLANTER'S REG. **MIXED NUTS** 12 OZ CAN $1.59
COUNTRY STL.– REG.–RIPPLED **PRINGLES** POTATO CHIPS 8 Oz. Twin Pack 79¢

FOR YOUR WHOLE WASH!
CLOROX 2 61 Oz Box $1.49
ALL FABRIC BLEACH

NON-FOODS
THICK RICH **PRELL** 2.3 Oz. Tube CONCENTRATE SHAMPOO 29¢
THREE WAY SINUS RELIEF **SINAREST** 25 Count TABLETS $1.19
EXTRA STRENGTH PAIN RELIEF **TYLENOL** 24 Capsules or 50 Tablets 99¢
LIVEREADY Cat D CELL **BATTERIES** Pkg. of 2 Batteries 39¢

DAIRY
FOODLAND VANILLA & FLAVORS **ICE CREAM** ½ GAL. CTN. 99¢
FOODLAND **CINNAMON ROLLS** Tube of 8 69¢
DAIRY FRESH CHIP DIP or **SOUR CREAM** 8 Oz. Cont. 39¢

MORTON IODIZED or PLAIN
SALT 26 Oz. Box 19¢

FOODLAND
MACARONI & CHEESE DINNERS 4 7¼ Oz. Bxs. $1

FRISKIES **BUFFET** FOR CATS
CHOICE OF SEVERAL VAR. 4 6½ Oz. Cans $1

FROZEN FOOD
Banquet MEAT LOAF SALISBURY STEAK CHICKEN or TURKEY **DINNERS** 11 Oz. box 53¢
Tonys PEPP 16½ oz. SAUS. 17½ oz. $1.49
THICK CRUST CHEESE 15 Oz. Size **PIZZA** $1.19
GREEN GIANT Pkg. of 4 Ears **CORN-ON-COB** 99¢
RICH WHITE 2 Loaf Pkg. **BREAD DOUGH** 59¢

COUPON Expires Sat., Apr. 21, '79
BREAST-O-CHICKEN CHUNK LIGHT **TUNA** 6½ OZ CAN 59¢
LIMIT 1
GOOD AT FOODLAND MARKETS ONLY 0

COUPON ONE COUPON PER CUSTOMER Expires Sat., Apr. 21, '79
KEEBLER DELUXE FUDGE COV. 12½ oz. **GRAHAMS** Pkg. 98¢
1 LIMIT 1
GOOD AT FOODLAND MARKETS ONLY 10

IN FAIRNESS TO ALL OUR CUSTOMERS QUANTITY RIGHTS RESERVED

The Advertiser

SPORTS

Girls down Seneca East, Old Fort in home meet

Girls' track and field squad defeated Seneca East and Old Fort at Shiloh Thursday.

It was the fourth victory of the season for the Big Red, which is undefeated.

Plymouth scored 63, Seneca East 48, Old Fort 31.

Kelly Dent, 12th grader, won four events, the century sprint, the high jump, the 100-meter hurdles and the 880-yard relay, in which she ran one leg.

Anna Noble, Julie Donnenwirth and Shirley Reeder won two events apiece.

Summary:

100 meter hurdles: Won by Dent (P); Enders (S), second; France (O), third; Bishop (S), fourth. Time: 18.5 secs.

880-yard medley relay: Won by Seneca East (Ramsey, Gettys, Fosnaugh, Arbogast); Plymouth, second. Time: 2 mins. 13.5 secs.

100-yard dash: Won by Dent (P); Heilman (O), second; Mako (S), third; Schoen (S), fourth. Time: 12.9 secs.

Mile run: Won by Noble (P); Lynch (O), second; Daniel (S), third; Heiffman (O), fourth. Time: 6 mins. .7 secs.

880-yard relay: Won by Plymouth (Wallace, Baker, Reeder, Dent); Seneca East, second. Time: 2 mins. 6.1 secs.

440-yard dash: Won by Donnenwirth (P); Arbogast (S), second; Faunce (O), third; Garrett (P), fourth. Time: 1 min. 11.7 secs.

440-yard relay: Won by Seneca East (Gettys, Ramsey, Fosnaugh, Mako); Plymouth, second. Time: 1 min. .9 secs.

880-yard run: Won by Lynch (P); Scrival (S), second; Humrichouser (P), third; Mumes (P), fourth. Time: 2 mins. 50.7 secs.

220-yard dash: Won by Daniel (S); Brooks (P), second; Heilman (O), third; Irr (S), fourth. Time: 31.6 secs.

Mile relay: Won by Plymouth (Donnenwirth, Pritchard, Reeder, Noble); Old Fort, second. Time: 4 mins. 54.2 secs.

Shot put: Won by Wright (P); Overmyer (S), second; Hopple (S), third; Cobb (P), fourth. Distance: 28 ft. 11½ ins.

Discus: Won by Overmyer (S); Kessler (S), second; Pritchard (P), third; Cobb (P), fourth. Distance: 81 ft. 6 ins.

High jump: Won by Dent (P); Hopple (S), second; Lynch (O), third; Brooks (P), fourth. Height: 4 ft. 10 ins.

Long jump: Won by Gettys (S); Wright (P), second; Garrett (P), third; Kessler (S), fourth. Distance: 14 ft. 5 ins.

Rally in 7th produces win for Red girls

Big Red girls rallied for two runs with none down in the seventh here Apr. 10 to win a 9 to 8 victory over Seneca East in the first outing of the season for both teams.

Darla Kernell and Sherry Blankenship held the Tigers to five hits. The visitors scored six times in the fourth to go ahead.

Plymouth collected 11 safeties off Karen Siesel. Two of them were by Tina Buzard, two by Miss Kernell, two by Sally Von Stein, two by Pamela Howard and two by Deb Owens.

Lineups:

Plymouth	ab	r	h
Te Tackett, cf	4	1	1
Buzard, rf-3b	2	2	2
aLevering	0	1	0
Kernell, p-ss	3	2	2
Howard, 1b	3	1	2
Blankenship, 2b-p	2	0	0
Owens, dh	2	0	2
Ta Tackett, lf	0	0	0
Robinson, ss-2b	1	0	0
S. Tackett, 3b-c	2	1	0
bBriner	1	0	0
Von Stein, c	2	0	2
Adkins, rf	1	0	0
cTaylor	0	1	0
Totals	23	9	11

a ran for Buzard
b batted for Tackett
c ran for Adkins

Seneca East	ab	r	h
Wise, 1b	1	0	1
Moomaw, 1b	0	1	0
Aichholz, rf	3	1	0
Rotruck, rf	1	0	0
Nagel, lf	4	0	1
Kochel, ss	3	0	0
Phillips, ss	0	1	0
Miller, cf	3	1	1
Weiker, cf	1	1	1
Ruffing, 3b-p	0	1	0
Schreiner, 3b	1	0	0
Siesel, p	3	0	1
Brown, 2b	2	1	0
Totals	22	8	5

Score by innings:

S	001	610	0	..					8
P	220	003	2	..					9

Willard whips Red, Crestline in track meet at Willard

Plymouth took on Willard and Crestline in a triangular track and field meet at Willard Friday and came away with only 17 points.

The Crimson Flashes won handily with 113. The Bulldogs scored 31.

Todd Kranz won the 880-yard run for the Big Red.

Summary:

120-yard high hurdles: Won by Scarbro (C); Weirs (W), second; Robinson (P), third; Keller (W), fourth. Time: 17.5 secs.

100-yard dash: Won by Aguilar (W); Stephens (W), second; Jamerson (P), third; McKinney (W) and Alonzo (W), fourth. Time: 11.1 secs.

Mile run: Won by Stoller (W); Howard (W), second; McClish (W), third; Cole (W), fourth. Time: 4 mins. 55 secs.

880-yard run: Won by Kranz (P); Stoller (W), second; Gahr (W), third; Eckenrode (C), fourth. Time: 2 mins. 11.8 secs.

440-yard dash: Won by Stephens (W); Aguilar (W), second; Collins (W), third; M. Miller (W), fourth. Time: 56 secs.

330-yard low hurdles: Won by Keller (W); Robinson (P), second; Wiers (W), third; Scarbro (C), fourth. Time: 41.9 secs.

440-yard relay: Won by Willard (Slessman, Gibson, Alonzo, McKinney); Crestline, second. Time: 49 secs.

220-yard dash: Won by Aguilar (W); Alonzo (W), second; Stephens (W), third; Gibson (W), fourth. Time: 25.2 secs.

Two mile run: Won by McClish (W); Howard (W), second; Cole (W), third; Taylor (W), fourth. Time: 11 mins. 2.7 secs.

Mile relay: Won by Willard (Stephens, M. Miller, Eldridge, Keller); Crestline, second. Time: 3 mins. 50.9 secs.

Shot put: Won by Matey (C); Jamerson (P), second; Holthouse (W), third; Spinkle (C), fourth. Distance: 45 ft. 9 ins.

Discus: Won by Matey (C); Capelle (W), second; Holthouse (W), third; C. Matey (C), fourth. Distance: 116 ft. 9 ins.

Long jump: Won by Aguilar (W); Carr (W), second; Long (W), third; Dannemiller (W), fourth. Distance: 19 ft. 3 ins.

Pole vault: Won by Hartschuh (W); Cornelius (C), second; J. Miller (W), third; Gahr (W), fourth. Height: 12 ft.

High jump: Won by Dannemiller (W); Collins (W), second; Robinson (P), third; Horning (C), fourth. Height: 5 ft. 8 ins.

Sectionals call five Red teams

Sectional tourneys for Big Red baseball, softball, track and field and tennis teams have been scheduled.

Baseball team will play in the Wynford sectional, starting Apr. 28.

Eight Class A teams are involved, including Crestview, Buckeye Central, Plymouth, South Central, New London, Lucas, St. Peter's and Crestline.

District play will take place at Old Fort.

Plymouth advanced to the semi-finals of the Class A regionals last year.

Boys' and girls' sectional track and field competition will be at Shelby May 11-12.

Sixteen schools are entered.

These include Buckeye Central, Plymouth, Crestview, Crestline, Western Reserve, South Central, St. Paul's, Riverdale, Monroeville, New London, Seneca East, Lucas, Mansfield Christian, Vanlue, St. Mary's and Carey.

Girls' softballers will play in the Upper Sandusky sectional-district beginning Apr. 28 and concluding May 14.

In addition to Plymouth, teams in the field are Arlington, St. Peter's, Mendon Union, Buckeye Central, Spencerville and Mohawk.

Tennis tourney at Shelby has 11 Class AA and A schools entered. These are Clear Fork, Bucyrus, Crestline, Malabar, St. Peter's, New London, Ontario, Plymouth, Calvert, Upper Sandusky and Willard.

Alumni night

Annual alumni night will be staged in Plymouth High gymnasium Apr. 28, beginning at 6 p. m.

Players of the 1972-76 seasons will play in the first game.

Second game, at 7:30 p. m., will pit the Richland county champions of 1959-61, coached by Harold E. Daup, now Richland county superintendent, against players of 1962-66.

Third game, at 9 p. m., will see the champions of the Johnny Appleseed conference of 1968, coached by ronald Hostler, now teaching and coaching in the Ashland system, played against players of 1969-71.

All proceeds go to the athletic fund. All participants will pay admission, $2 for adults, $1 for pupils.

Keil's Shelby

Moonlite Madness Sale

— Clip and Save —

Come to Keil's in Shelby

Wednesday Nite

Apr. 25

7 to 9:30 p. m.

Every item in the store 20% OFF

Nothing Held Back

All New Summer Merchandise Included

All National Brand Merchandise Included

Don't miss this sale! Come in and SAVE!

Use your Bank Americard, Visa or Master Charge for instant credit.

MONEY MARKET CERTIFICATE

$10,000.00 or More

6 months (182 Days)

Earns Interest at the average T-BILL Rate at time of deposit

NO higher rate is available anywhere

Federal regulation prohibits the compounding of interest

The Family Bank

Willard United Bank

A Subsidiary of Toledo Trustcorp, Inc.

OFFICES: WILLARD — NORTH FAIRFIELD — GREENWICH

MEMBER FDIC

ALWAYS SHOP AT HOME FIRST

HELP WANTED: Beautician, preferably manager. Clientele offered. Victorian Beauty Salon, Greenwich. Tel. 752-2345. 19,26p

SHELBY FORD TRUCK CENTER



DON MURRAY'S GOT TRUCKS! ALL THESE AND MORE COMING. BEAT THE PRICE INCREASE BUY OUT OF STOCK NOW!

DON MURRAY

Shelby 342-4060 40 Mickey Rd., Shelby

Mansfield 526-4100

FORD MERCURY

SUNOCO

KELLY SPRINGFIELD TIRES

PLYMOUTH SUNOCO

OWNER ELDON KENNARD

PARTS & ACCESSORIES

38 SANDUSKY ST.

PLYMOUTH, OH. 44865

PHONE 687-7855

SPECIAL

with the purchase of any tires

Wheel Alignment $10.95

The Navigator

The Winter, Summer, Spring and Fall Tire

AR78-13 $38.95

Check Our Prices

REPORT OF CONDITION

Consolidating domestic subsidiaries of the

FIRST NATIONAL BANK OF MANSFIELD (Name of Bank) **PLYMOUTH** (City)

In the state of Ohio, at the close of business on March 31, 1979 published in response to call made by Comptroller of the Currency, under title 12, United States Code, Section 161. Charter Number 02577-1. National Bank Region Number 4.

ASSETS

	Thousands of dollars
Cash and due from depository institutions	$ 16,476
U.S. Treasury securities	16,328
Obligations of other U.S. Government agencies and corporations	25,362
Obligations of States and political subdivisions in the United States	55,220
Other bonds, notes, and debentures	826
Federal Reserve stock and corporate stock	720
Trading account securities	NONE
Federal funds sold and securities purchased under agreements to resell	4,200
Loans, Total (excluding unearned income) 103,806	
Less: Allowance for possible loan losses 1,263	
Loans, Net	102,543
Lease financing receivables	123
Bank premises, furniture and fixtures, and other assets representing bank premises	4,960
Real estate owned other than bank premises	6
Investments in unconsolidated subsidiaries and associated companies	NONE
Customers' liability to this bank on acceptances outstanding	NONE
Other assets	2,731
TOTAL ASSETS	229,495

LIABILITIES

Demand deposits of individuals, partnerships, and corporations	38,636
Time and savings deposits of individuals, partnerships, and corporations	145,333
Deposits of United States Government	262
Deposits of States and political subdivisions in the United States	12,011
Deposits of foreign governments and official institutions	NONE
Deposits of commercial banks	NONE
Certified and officers' checks	2,188
Total Deposits	198,430
Total demand deposits 45,642	
Total time and savings deposits 152,788	
Federal funds purchased and securities sold under agreements to repurchase	1,600
Interest-bearing demand notes (note balances) issued to the U.S. Treasury	911
Other liabilities for borrowed money	NONE
Mortgage indebtedness and liability for capitalized leases	NONE
Bank's liability on acceptances executed and outstanding	NONE
Other liabilities	2,606
TOTAL LIABILITIES (excluding subordinated notes and debentures)	203,547
Subordinated notes and debentures	1,400

EQUITY CAPITAL

Preferred stock No. shares outstanding NONE (par value)	NONE
Common stock No. shares authorized 1,475,000	
No. shares outstanding 1,193,383 (par value)	5,967
Surplus	16,533
Undivided profits	1,803
Reserve for contingencies and other capital reserves	245
TOTAL EQUITY CAPITAL	24,548
TOTAL LIABILITIES AND EQUITY CAPITAL	229,495

MEMORANDA

Amounts outstanding as of report date:

Standby letters of credit	
Standby letters of credit, total	NONE
Amount of standby letters of credit conveyed to others through participations	NONE
Time certificates of deposit in denominations of $100,000 or more	4,196
Other time deposits in amounts of $100,000 or more	7,405
Average for 30 calendar days (or calendar month) ending with report date:	
Cash and due from depository institutions	16,053
Federal funds sold and securities purchased under agreements to resell	3,017
Total loans	103,804
Time certificates of deposits in denominations of $100,000 or more	4,101
Total deposits	199,228
Federal funds purchased and securities sold under agreements to repurchase	583
Other liabilities for borrowed money	NONE
Total assets	$229,408

I, Richard H. Wynn, Vice President and Comptroller of the above-named bank do hereby declare that this Report of Conditions is true and correct to the best of my knowledge and belief.

Richard H. Wynn

April 11, 1979

We, the undersignad directors attest the correctness of this statement of resources and liabilities. We declare that it has been examined by us, and to the best of our knowledge and belief is true and correct.

George Al. Gerhardt
E.A. Gibbon
Harry B. Horwitz
Directors

NEWS OF RELIGION

Lutherans . . .

Altar flowers on Easter Sunday in First Evangelical Lutheran church were given by Mr. and Mrs. Lawrence J. Root and Mr. and Mrs. Earl C. Cashmon in honor of their respective anniversaries. Sanctuary candle was given by Eric Rath to commemorate his 11th birthday anniversary.

Sermon of the Rev. Ronald Atkins emphasized that faith in the resurrection has been the foundation of the church.

Methodists . . .

Young United Methodist Women will meet today at 9:30 a. m. in Plymouth United Methodist church. Work will be done on the program for the mother-daughter banquet May 8.

Confirmation class of the Plymouth church will resume meetings Sunday a sume meetings Sundays from 6:30 to 8 p. m. in the church rooms.

Plymouth United Methodist Women will be hosts to the monthly meeting of Plymouth-Shiloh Church Women in their church Monday at 7:30 p. m. Program is titled "We Are One in Spirit".

Ecumenical planning committee will meet in St. Joseph's Roman Catholic church Tuesday at 8 p. m.

Newsy notes . . .

Mr. and Mrs. Edward O. Ramsey visited their son-in-law, the Rev. Jay Brown, in Blanchard Valley hospital, Findlay, Sunday.

The Rev. and Mrs. John H. Hutchison, Jr., were hosts at a holiday family dinner Sunday which also honored the birthday anniversaries of his mother, Mrs. Hutchison, Sr., and his niece, April Hutchison. Their guests were his father, her father, Arthur Stevenson, Homerville; the Robert Hutchisons, the Jerry Slaskys and Mrs. Vivien Shasky, Mansfield, and the Gerald Sprengs, Loudonville.

Mr. and Mrs. Thomas F. Root visited their sons, Thomas F. and Steven, in Arlington, Va., last week then drove to Williamsburg, Va., where they spent several days and returned Saturday.

The Verne Coles were hosts at a holiday dinner Sunday for the James C. Roots, Mrs. Ross Van Buskirk, the Garry Coles, the James McClures and Mr. and Mrs. William McClure, Perrysville.

The Perry McKenzies, Geneva-on-the Lake, spent the holiday weekend with his parents, Mr. and Mrs. Perry McKenzie.

Mrs. Janet Wisner and her son, David, Lexington, were holiday dinner guests of her parents, Mr. and Mrs. Robert L. McIntire.

The Dennis Anhorns, Akron, and Mr. and Mrs. Robert Fralick, Shelby, were Sunday dinner guests of Mr. and Mrs. Robert Lewis.

Mr. and Mrs. William Wheeler and their sons vacationed last week in Virginia, where Jerry was interviewed at the University of Virginia, Charlottesville. They also visited at Newport News and Norfolk and en route home in Harrisonburg, Va.

Tryouts for boys who will be in grades four through six next year will be conducted by Plymouth Vikings tomorrow from 7 to 9 p. m. in the high school gymnasium.

Fee is $1 to defray cost of hiring the gymnasium.

HOSPITAL NOTES

The Rev. Jay Brown, Carey, was admitted to Blanchard Valley hospital, Findlay, last week for treatment of a heart condition. He is the son-in-law of Mr. and Mrs. Edward O. Ramsey.

Mrs. Helen Ernst, Shiloh, and Ron Williams were admitted Sunday to Shelby Memorial hospital.

Rosina Crum, Shiloh, and Marguerite Heifner were admitted to Willard Area hospital Friday. Mrs. George W. Cheesman and Gwendolyn Kilgore were admitted Sunday.

ALWAYS SHOP AT HOME FIRST

1st Anniversary Sale
White Spoke Wheel
15 x 7
$25.95

4
F78-14's
$119 plus tax

Roll Bar
for all trucks
$119

King's Tire
& Car Care Center
Rt. 224 East Willard, Ohio
Tel. 419-933-2411

BUD YOUNG, SHELBY • BUD YOUNG

We're unveiling the first Chevy of the '80s on April 19TH



Chevrolet

BUD YOUNG CHEVROLET
1400 Mansfield Ave.
Shelby
342-3010 524-6252

Get Exactly What You Want
At
Schaffer's
in a new vehicle
Approximately 60 New Cars - Buick, Pontiac, Dodge 20 Dodge Trucks, Custom Vans and 4 wheel drive trucks

or in a used vehicle

PICKUP TRUCKS AND SPECIALTY
'78 Bronco, only 16,000 miles on it
'78 Dodge ½ ton 6 cyl
'74 Chevy ¾ ton, 4 dr crew cab
'74 Jeep Renegade with snow plow
'73 Chevy Sport Van
'74 El Camino
'66 Scout pickup, good condition

STATION WAGONS
'77 Volare Premier, loaded
'77 Plymouth Gran Fury
'77 Dodge Crestwood
'74 AMC Sportabout
'73 Ford Torino
'72 Fury

4 DR. SEDANS
'78 LTD Brougham, loaded
'78 Chrysler LeBaron
'77 Cadillac DeVille
'77 Lincoln Town Car
'76 Mercury Marquis
'74 Olds 88
'74 Electra, sharp car
'74 Catalina
'75 Valiant 6 cyl.

2 DR. SEDANS
'76 Granada, air cond., 6 cyl.
'74 Buick Century
'72 Dodge Monaco
'78 Ford LTD
'77 Royal Monaco (sharp)

SPORT MODELS
'77 Camaro SS
'75 Gran Prix, loaded
'74 Firebird Formula
'73 Dodge Charger
'73 Monte Carlo
'72 Camaro

Open Mon., Tues. and Thurs. Night till 8

— WE DO IT BETTER —
SCHAFFER
MOTOR SALES
Rt. 224 East, Willard
935-6271

JACOBS TELEVISION
Is Now The Authorized
EUREKA DEALER for the Willard Area

Floor cleaning attachments included with the purchase of this fine EUREKA upright

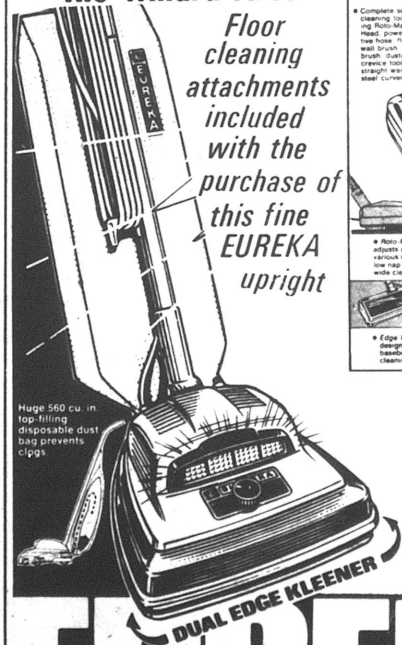

2 MOTOR POWER TEAM



• Complete set of cleaning tools including Roto-Matic Power Head, power conditives hose, floor and wall brush, upholstery brush, dusting brush, crevice tool, two steel straight wands, one steel curved wand

SAVE $30

$139.95 MODEL 1281

• Roto-Matic® powerhead adjusts automatically to various carpet heights, from low nap to high shags, has a wide cleaning swath

• Edge Kleener specifically designed for complete baseboard-to-baseboard cleaning

• Combines canister suction power with beating sweeping action of an upright

• Dual Edge Kleener® designed for complete wall-to-wall cleaning

• Motor driven beater bar brush deep-cleans carpeting, even shags

EUREKA
• 6-position Dial-A-Nap®
• Headlight
• Full wrap-around furniture guard
• Steel motor hood
• Lexan® resin base

ONLY $69.95
MODEL 1424

EUREKA

JACOBS TELEVISION, Inc.
114 Myrtle Ave., Willard Tel. 933-6801 or 935-8261

Let us Blow



your way with one of our

Savings Programs

7¾% per annum	8 years or more Automatic Time Certificate $1,000 minimum deposit
7½% per annum	6—8 years Automatic Time Certificate $1,000 minimum deposit
7¼% per annum	4 years time certificate $1,000 minimum deposit Interest payable semi-annually or monthly income plan
6½% per annum	2½ years or more Automatic Time Certificate $1,000 minimum deposit
6% per annum	1 year or more Automatic Time Certificate $1,000 minimum deposit
5½% per annum	181 days or more Automatic Time Certificate $1,000 minimum deposit
5%	SAVINGS PASSBOOK NOW RECEIVES DAILY INTEREST

Federal regulations require a substantial interest penalty on certificates withdrawn before maturity.

The Family Bank



Willard United Bank
A Subsidiary of Toledo Trustcorp, Inc.

OFFICES: WILLARD — NORTH FAIRFIELD — GREENWICH
MEMBER FDIC
The ONLY Bank In Huron County opened ALL day Saturday for your convenience

WISE SHOPPERS LOOK HERE FIRST!

A BUSINESS DIRECTORY

Thomas Organs with "Color-Glo", Story & Clark, Kimball, and Kohler & Campbell Pianos. See them at TANNER'S PIANO & ORGAN SALES, 2 miles south of Attica. tfc

PLUMBING
Complete Plumbing & Heating Service. PLUMBING & HEATING, 259 Riggs St., Plymouth, O., Tel. Leonard Fenner 687-6935.
Backhoe Service

DR. P. E. HAVER
Optometrist
Glasses ans Hard and Soft Contact Lenses
New Hours
Monday, Tuesday and Friday 8 a. m. to 5;30 p. m.
Wednesday 8 a. m. to 5:30 p. m. and 7 to 9 p. m.
Saturday 8 a. m. to 3 p. m.
Tel. 687-6791
for an appointment.
13 W. Broadway, Plymouth

GETTING MARRIED? See quality wedding invitations andannouncements at The Advertiser. Ready service at prices you can afford. tfc

HOME INSULATION. For free estimates, Tel. Charles Harvey, 935-1087 or Steve Gullett, 935-0489 COLLECT 19p-tfc

WATCH and jewelry repair overhauling regulating, ring sizing, ring prong rebuilding – all your service needs taken care of by a trained and skilled jeweler. All work done in the store. Farrell's Jewelry, 9 E. Maple St., Willard. Tel. 933-8421 tfc

INTERIOR AND EXTERIOR PAINTING: roofing, spout- and masonry work. Kilgore Bros. Tel. 752-8922. tfc

TRENCHING and backhoe service. Tel. 687-7053, 935-3444 or 744-2207. Gregg Sherck, operator. tfc

IF carpets look dull and drear, remove spots as they appear with Blue Lustre. Rent electric shampooer $2. Miller's True Value Hardware. 19c

FOR SALE. Electric motors, several sizes, used, all in working condition. See at 14 East Main street. tfc

Carpets Vinyls
(Domco, Armstrong, & Congoleum Vinyls)
Paints (Custom Colors)
Varnish & Stains
Dry Wall Products
Contractors' Prices
ROW'S CARPET
Rt. 224, Willard
Tel. 935-8233

WANTED TO BUY Ideals magazines for personal collection. Issues 1944-53 and 1970-1973. Ida Estridge, 513 W. Broadway, Plymouth. Tel. 687-2744. 19p

All Types Of **PRINTING**
Tickets – Programs
STATIONERY
BUSINESS FORMS
COMPLETE LINE OF
Wedding Stationery
Shelby Printing
17 Washington St., Shelby, Ohio
PHONE: 342-3171

FRIENDLY HOME TOY PARTIES now in our 24th year, is expanding and has openings for managers and dealers. Party plan experience helpful. Guaranteed toys and gifts. No cash investment, no collecting, delivering. Car and phone necessary. Call collect, Carol Day. 518-489-8395. 29,5,12,19p

WEEKEND or SEASON LOTS for camping. Furnished cabins. Social room for reunions or receptions. Make reservations now. WAGON WHEEL CAMPGROUND. Tel. 347-1392. Also for sale wooden school desks. 29,5,12,19,26p

WITH WHAT YOU KNOW About yourself, and what we know about organs and pianos we can make beautiful music together. Exclusive no risk lease with purchase option. 150 beautiful selections. HARDEN'S MUSIC, 173 S. Main, Marion. Collect 614-382-2717. 19c

APPLIANCE CENTER
General Electric and Westinghouse
Tel. 935-0472
Wes Gardner, Inc.

ABC ROOFING
HOT ROOFING
All Types Roof Repair, Shingles & Maintenance
1018 5th Avenue
Mansfield, Ohio 44905
Mansfield 524-8306
Shelby 347-2846

JACOBS TV, INC.
114 Myrtle Ave., Willard
Reconditioned and Guaranteed
Electric Ranges and Automatic Washers $50 up
Dryers $40 up
B/W TVs $50 up
Color TVs $90 up

WANT ADS SELL!



Serving the Plymouth-Shelby Area with Loving Care since 1931
168 West Main Street, Shelby, Tel. 342-2551

Converse All-Star
and
Adida Basketball and Training SHOES
PLYMOUTH BIG RED JACKETS
all sizes in stock for boys and girls
JUMP'S MEN'S STORE
118 Myrtle Ave., Willard

HELP WANTED:
Please call
Mr. Dee
935-0380
9 a. m. to 3 p. m.
I need three sports-minded people, male or female, for immediate employment. Also two part-time. 12,19c

FOR RENT: Two bedroom apartment, heat furnished. Tel. 687-2125. 5c

ALWAYS SHOP AT HOME FIRST

ERA
ELECTRONIC REALTY ASSOCIATES
Home of the Buyers Protection Plan

We have a few good homes for sale.

Beautiful brick home with two baths and five large rooms. Situated on 7 plus acres in Plymouth, there is enough room for your own miniature golf course. Excellent neighborhood where property values are ahead.

Triplex with two apartments down, one up. All have separate utilities, and each has a garage stall. Ideal for the handy man to live in one rent free while improving the property for an increased value. Investment analysis looks good on this one. $26,500.

Owners relocating and want to sell this home on West Broadway. Nice home plus four acres make this one to consider. $45,000.

NEEDED
Building sites in country and Farms for active customers

Zerkle Real Estate
Howard R. Zerkle, Broker
Willard, Ohio 44890
Tel. 419/935-1241
Complete Real Estate Service

Dorothy Hedeen 687-3435
John Hedeen 687-7791
Sarah Horton 687-5115

ORDINANCE NO. 3-79
ESTABLISHING A SEPARATE RESERVE FUND UNDER THE FIRE DEPARTMENT GENERAL SERVICES FUND FOR THE PURCHASE OF A NEW PUMPER. SAID FUND TO BE DENOMINATED "PUMPER RESERVE FUND" AND IN IT SHALL BE DEPOSITED ALL MONIES DERIVED FROM THE THREE-MILL LEVY PASSED IN NOVEMBER, 1978, SPECIFICIALLY FOR THE PURPOSE OF PURCHASING A NEW FIRE FIGHTING PUMPER.
WHEREAS: The electorate of the Village of Plymouth, Ohio, passed a three-mill levy at the general election of 1978 for the specific and exclusive purpose of purchasing a new pumper to be used by the fire department when its present pumper become obsolete and unserviceable and
WHEREAS: The Council of the Village of Plymouth, Ohio, desires by the enactment of this ordinance to establish a separate and distinct fund under the Fire Departent, but within the General Services Fund of said Village for the specific and exclusive purpose of acquiring said pumper at the appropriate time.
NOW, THEREFORE, BE IT ORDAINED BY THE COUNCIL OF THE VILLAGE OF PLYMOUTH, OHIO, ALL MEMBERS ELECTED THERETO UNANIMOUSLY CONCURRING THAT:
Section 1. There shall be and is hereby established under the Fire Department Division of the General Services fund of the Village of Plymouth, Ohio, a separate and distinct reserve fund denominated as "Pumper Reserve Fund."
Section 2. Any and all monies derived from the three-mill levy enacted by the electorate to the general election of 1978, shall be and upon receipt deposited to said account where the same shall accumulate until needed for the subsequent acquisition of a new pumper at a time when the present pumper owned by the Village is obsolete and no longer serviceable.
Section 3. That the proceeds of this fund shall not be used for any purposes other than the acquisition of a replacement pumper.
Section 4. The Clerk of said Village shall be and is hereby authorized to periodically invest said fund in interest bearing obligations of the type and kind authorized by law and to return all income derived therefrom to the Pumper Reserve Fund.
Section 5. This ordinance is hereby declared to be an emergency measure necessary for the preservation of the public peace, health, welfare and safety for the reason that the acquisition of a pumper for use by the fire department is necessary to protect the health, and welfare of the inhabitants of the Village of Plymouth and adjacent townships and is necessary for the protection of their equipment is therefore necessary to preserve the health, lives, property and general welfare of the inhabitants of said Village.
Elizabeth G. Paddock, Mayor
Passed this 3rd day of April, 1979.
Attest: Raymond L. Brooks, Clerk 12,19c

CERTIFIED SEED: Noble oats, Beeson, Woodworth, and the new K-77 beans. The high germination, increased vigor, superior emergence, and high pod setting makes K-77 especially desirable for no-till and narrow rows. Contact Len Krietemeyer, 347-6418, Shelby, or Nixon Seed Co. 1631 N. Stewart Rd., Mansfield, 589-3122. 5,12,19c

GARAGE SALE: Three families. 49 Euclid St., Shiloh. Today, tomorrow (?). Exercising belts, massage rollers, weight benches, shoes, clothing, dishes, miscellaneous. 19c

RESOLUTION NO. 3-79
A RESOLUTION OF THE COUNCIL, VILLAGE OF PLYMOUTH, OHIO, APPOINTING ATTORNEYS JON P. SCHAEFER AND NEIL A. MCKOWN, AS ASSISTANT VILLAGE SOLICITORS.
BE IT RESOLVED BY THE COUNCIL, VILLAGE OF PLYMOUTH, OHIO:
SECTION 1: That Attorneys Jon P. Schaefer and Neil A. McKown, who have offices at 93 West Main Street, Shelby, Ohio, shall be and are hereby appointed as Assistant Solicitors of the Village of Plymouth, Ohio, at no compensation.
Elizabeth G. Paddock, Mayor
Passed this 3rd day ot April, 1979.
Attest: Raymond L. Brooks, Clerk 12,19c

LEGAL NOTICE
CASE NO. 42181
Notice is hereby given, that Norma S. Sowders, Route 2, Shiloh, Ohio, has been duly appointed and qualified as executrix in the estate of Lela E. Alfrey deceased late of Bloomingrove Township, richland County, Ohio.
Date April 2, 1979.
Richard M. Christiansen, Judge, Court of Common Pleas, Probate Division, Richland County, Ohio 12,19,26c

Motorcycles and autos — can't believe it myself! But — it is true! Lost your drivers license? Need a Bond? I can help! All types of insurance written and serviced. Since 1947. CHAS. W. RESSEGER, Real Estate and Insurance, 910 Woodbine, Willard, O., Tel. 935-2781. 19,26c

FOR SALE: 23-in. B/W TV, good condition. Best offer. Tel. 687-5128. 19p

HELP WANTED: Anticipated opening for one Deputy Recorder to operate county microfilming equipment. Opening will consist of microfilming documents, indexing, and editing of film. Submit resume to Huron County Recorder's Office, County Courthouse, Norwalk, Ohio 44857. 19c

WANT ADS SELL!

GOING PLACES?

(Share a ride with a friend.)



Complete Tuxedo Rentals for All Occasions by after Six



10% discount on all prom rentals

LESSEUER'S
Men's Wear
21 E. Main St.

CONDON REAL ESTATE

PLYMOUTH
120. Restaurant in Plymouth. Brick building with fully equipped restaurant on first floor. Second floor has three apartments. One apartment furnished. Total income from apartments is $400. Rent could make payment on building. Priced for quick sale at $65,000.
116. Beautiful 14 x 72 mobile home in country on five acres. Propane furnace with central air conditioning. Artesian well. Utility shed. Will sell with or without furniture.
212. Three bedroom ranch on beautiful one acre wooded lot. Living room, family room, kitchen with dining area, 1½ baths, patio, garage. Priced right in low $50s.
118. In Country. Two bedroom one story on two acres. Basement, small barn and chicken coop. $14,000.
106. Three bedroom, new carpet in living room, dining room, bath and kitchen. Basement, new gas furnace $19,900.
107. Duplex with two bedrooms in each apartment. Basement, gas and electric heat. On corner lot with extra lot. Separate utilities.
109. Two bedroom mobile home on large lot. Carpet, gas furnace, air conditioner. Garage. $10,000.
113. House on 3½ acres. Two story three bedroom in country. Handy man special. Good water supply. $19,200.
103. Brick duplex. One three-bedroom and one one-bedroom apartment. Basement, gas furnace. A good buy at $16,000. Will consider land contract.
112. Beautiful split level at edge of Plymouth on six acres. Three or four bedrooms, 2½ baths, family room, cathedral ceiling in living room, formal dining room. Gas furnace. Central air. Garage with black top drive. Call Virginia McKown 342-3111 on this one.
114. Two bedroom mobile home on 75 x 120 lot. Stove, refrigerator, washer and dryer. $6,400.
115. Duplex with two bedrooms in each apartment. Private entrance. Basement, new gas furnace. On two acres. Only $19,900.
111. Nice family home includes four bedrooms with full bath up, four rooms and half bath down. Full basement. Gas heat. Deep lot has plenty of room for a garden and your own greenhouse behind the garage needs just a little repair to get it ready for spring. Priced at only $30,000 to settle estate.

SHILOH
307. Three bedroom, basement, gas furnace, immediate possession, $11,200 or make offer.
305. Three bedroom, two baths, carpet. Basement, garage, stove. House has blown-in insulation. $22,500.

We have many homes in Willard and South Central school districts.

PAULINE E. CONDON, Broker
109 Plymouth St., Plymouth, O., Tel. 687-5761
ASSOCIATES
Bill Wheeler, 687-7561
Ruth Hawk, 687-5484 Virginia McKown, 342-3111
H. Lee Welker, 687-3451 John Robinson, 687-6605

BY APPOINTMENT

S-57 Country Living at it's Best with this exceptionally nice brick and aluminum sided home. Featuring large living room with the most breath taking view of nature at its best. Kitchen with eating area. Three bedrooms, and 1½ baths. Basement with large fireplace in rec room and divided for other great ideas. Fantastic setting for those of you who really love the country. For more information call Joyce Barnes 347-6404.

S-72 Great Starter Home: 5 room, 1974 mobile home. Features extra large living room, kitchen with plenty of storage for the lady of the house who never has enough room. 2 bedrooms, bath and an extra large master bedorom. You'll be sold the minute you see it. Plymouth schools. Call Ken Swanger 347-7326.

SLUSS REALTY CO.
1641 Park Ave. West, Mansfield, O.
529-3047
SHELBY 347-1344 GALION 468-1947 BUCYRUS 562-6262

Car Insurance
Paying too much for too little?
AUTO LIFE HEALTH HOME BUSINESS
Call on us for all your insurance.
J. Lynn Cashman Insurance
125 E. Main Street
Shelby, Ohio 44875
Telephone 347-1249
NATIONWIDE INSURANCE
Nationwide is on your side
Nationwide Mutual Insurance Company
Nationwide Mutual Fire Insurance Company
Nationwide Life Insurance Company
Home Office, Columbus, Ohio

BY APPOINTMENT

S-30 On a beautiful .55 acre wooded lot sits this big and gorgeous two story Colonial home. Featuring living room with wood burning fireplace, dining room, kitchen, family room, and utility room, all on first floor. Upstairs features three bedroms and bath. Also garage with garage door opener. Willard Schools. Going at a very little price for such a big house. For more information call Ollie Andrews 347-5518.

SLUSS REALTY CO.
1641 Park Ave. West, Mansfield, O.
529-3047
SHELBY 347-1344 GALION 468-1947 BUCYRUS 562-6262

OPEN HOUSE
Sunday, Apr. 22, 1979
Rt. 598, Plymouth
2-5 p. m.

One of the finest homes in the area! Expect to be impressed, with this Beautiful Brick and Aluminum sided home. Sitting on a 200 x 300 lot, giving lots of room for gardening, and lots of play area for the children, also an above ground pool for those hot days yet to come. Home features lovely living room with large picture window to view the most beautiful scene of nature at its best. Kitchen loaded with cabinets, and all appliances negotiable. Separate dining area, large master bedroom with two smaller bedrooms, 1½ baths and attached two car garage. Basement features large rec room with hugh, brick, wood burning fireplace and it is divided for other exciting possibilities. Buckeye Central Schools. Hostess: Joyce Barnes 347-6404.
(proceed south in Route 98, turn left into Route 598, continue to sign)

BY APPOINTMENT

S-30 On a beautiful .55 acre wooded lot sits this big and gorgeous two story Colonial home. Featuring living room with wood burning fireplace, dining room, kitchen, family room, and utility room, all on first floor. Upstairs features three bedroms and bath. Also garage with garage door opener. Willard Schools. Going at a very little price for such a big house. For more information call Ollie Andrews 347-5518.

SLUSS REALTY CO.
1641 Park Ave. West, Mansfield, O.
529-3047
SHELBY 347-1344 GALION 468-1947 BUCYRUS 562-6262



Pleasant Valley Realty
Rt. 224 West, New Haven, Ohio
Tel. 687-1425 Tel. 933-2851

UNDER ALL IS THE LAND —
And the land provides a way of life that is basic to all things living. We have 420 acres with approximately 318 acres tillable, featuring two homes and out buildings. Excellent rural location.

FIVE MILES TO TOWN —
from this well located business opportunity. Ideal for the aggressive young investor who works another job, or the retired persons who want to stay independent. This is a rapidly growing area and a sensible investment opportunity.

8½ ACRE ESTATE —
Survey your own kingdom (or queendom) from this lovely three bedroom BRICK ranch home. Don't miss the full basement, wood-burning fireplace, two car garage OR the three ponds that are already stocked! There's even a barn for your horse! $70,000.

NO GOBBLEDYGOOK —
Just straight talk about economy and value. It's all here in this aluminum sided two story home. Sturdy construction and gas heat provide economy in maintenance and utilities. Three good sized bedrooms, new wiring, fully carpeted first floor and a price tag of $15,500 will convince you that you've found a real value! Willard Schools.

ENTERPRISING INDIVIDUALS —
Will be attracted to this gracious BRICK home for reasons other than its charm. Its location is well-suited for a small shop and the spacious enclosed porch would accommodate it nicely. With four bedrooms, 1½ baths and plenty of living space, the potential for added income that this home offers is well worth considering. Use your imagination! At $35,500, it might be the best idea you've ever had!

START LIVING "THE GOOD LIFE"
This exceptional ranch home is a good place to begin! It has been customized with many conveniences to make life more enjoyable. Central air-conditioning, kitchen with dishwasher and disposal, electric garage door opener, heatalator fireplace — we could go on and on. Contemporary one-floor living on a tastefully landscaped corner lot. South Central Schools. Fifties.

Charlie Slone 687-1425
Charles L. Hall 687-8295
Mary Seidel 752-2254
Emma Slone 933-2851
David Hall 687-2751
Becky Wilson 752-5104
Susan Root 687-8611

THE PLYMOUTH Advertiser

Vol. CXXVII – 127th Year, No. 17 Thursday, April 26, 1979

An Independent Newspaper Published Every Thursday at 14 East Main St., P. O. Box 168, Plymouth, Ohio

Second Class Postage Paid At The Post Office, Plymouth, Ohio 44865

SUBSCRIPTION RATES: $7.00 a year in Crawford, Huron and Richland Counties, $7.50 Elsewhere in Ohio; $8.00 Out of State

A. L. PADDOCK, Jr., Editor and Publisher Telephone: 687-5511 P. W. THOMAS, Editor 1925-1954



Two 4.0 catchers!

A rarity anywhere and certainly here. Sally Von Stein and Greg Gillum, 12th graders, are catchers on the varsity softball and baseball teams and 4.0 pupils in the bargain!

Will workers sue for back overtime?

A decision this week by the four village employees who went on strike Apr. 5 in protest against lack of progress by village council in approving a pay raise will determine whether the village must face another law suit.

A spokesman for the four said they will decide whether to file a suit seeking $59,452.60 in unpaid overtime pay and penalties, as provided by a law enacted in 1975.

The sum includes $10,000 said to be due to Wayne Baker, formerly water and electric superintendent, who resigned to go to Greenwich.

The spokesman said the employes are embittered with the council because they were not given the opportunity "to do any bargaining at all." He continued, "All we had with the council was one meeting, and there were two councilmen present. Ervin Howard didn't say a damned word. Taylor went on for about two hours and the trouble with him is, after he's talked for two hours, your know less than when he started. At the last council meeting, they came out from behind closed doors and said 'this is it', as much as saying 'take it or leave it' and what are we getting? We're getting a seven per cent raise, whether we agree to it or not, all except one employee (The Advertiser has since learned this is Terry Jump); we're getting dental insurance and a little better hospitalization coverage and maybe we'll get life insurance coverage; and we're getting vacation time that's a little different from what we have now but not what we wanted."

In a work sheet the employees say they have handed to the council, claim is made that since July, 1977, James Neeley is entitled to pay for 1,558 hours of overtime, amounting to $10,000 counting damages; James Holloman is entitled to 1,443½ hours of overtime, amounting to $6,400 counting damages; Theodore Brown is entitled to pay for 560½ hours of overtime, amounting to $2,200 counting damages; Wayne Baker is entitled to 1,558 hours of overtime pay, amounting to $10,000 counting damages, and that Terry Jump is entitled to 110 hours of overtime pay, amounting to $800 counting damages.

Why the employees haven't moved before this was explained by their spokesman thus:

"We know the village is hard up and we don't want to kill it. We just want our fair share. If we file a suit, then these other guys who worked for the village between January, 1976, and now can simply file along with us and without paying anything they can benefit. And whatever benefit they get will be benefits that we don't get."

Norstat closes; 'no market for products'

Norstat, Inc., closed all operations at its plant at Bell and West High streets Friday because "the bottom has dropped out of the market for our products", a company spokesman said.

About 30 women were employed there.

Methodist council to meet Tuesday

Shiloh United Methodist Women will serve the dinner for Angelus Chapter, OES, tomorrow at 6 p. m. in the church basement.

Annual Mother-Daughter tea for Shiloh United Methodist women will be served Monday at 7 p. m. in the church house. The evening program will be given by the Gospelettes from Shiloh under the direction of Mrs. Earl Huston. Mothers, daughters and other relatives and friends are invited to attend.

Parish council on ministries will conduct its monthly meeting Tuesday at 7:30 p. m. in Shiloh United Methodist church. The parish council alternates its meetings between the Plymouth and Shiloh churches on the first Tuesday of each month except July.

The 1979 members of the council from Plymouth are Robert A. Lewis, Mrs. Fred Port, Alan Gano, Mrs. Lewis, Tom Reno, Mrs. John H. Hutchison, Jr., Donald H. Levering, Mrs. R. Earl McQuate and Douglas Jacobs. Members of the council from Shiloh are G. Deming Seymour, Mrs. Russell J. Moser, Mrs. Donald Hamman, Mrs. Lester Amstutz, Mrs. Dwight Humbert, Mrs. Robert Dawson and Mrs. Harland Nesbitt. The pastor, the Rev. Mr. Hutchison, Jr., is a member ex-officio and is serving as the chairperson of the council. The council is responsible for establishing the church's programs for the parish during the year.

United Methodist Women of the parish will conduct a third session of the Bible study, "Vision at Patmos", Tuesday morning from 9:30 to 11 a. m. at Mrs. Ira Ross's home in Route 98. The group is lead by Mrs. Fred Port and is the study of John the evangelist and his revelation.

Lutherans . . .

Seven young people of First Evangelical Lutheran church attended a special folk service in Trinity Lutheran church, Ashland, Sunday.

In the company of the Rev. Ronald Atkins and Michael Dick, these were Michael Courter, Tammy Caywood, Shannon Root, Jama Clonch, Mark Loehn, Rob Smith and Jesse Woodmansee.

The Rev. Kenneth Sauer, president of the Ohio Synod, spoke briefly.

Mrs. Francis E. Guthrie sent flowers to the pulpit Sunday in memory of her mother, Mrs. William Fetters, and the Thomas F. Roots sent flowers in memory of their fathers, William Lawrence and Percy H. Root.

Boys to vie at Willard Saturday

Big Red track and field squad will compete in the Huron County Relays at Willard Saturday, starting at noon.

Bellevue, Monroeville, South Central and Willard will furnish the opposition.

Admission is $2 for adults, $1 for pupils.

Girls sixth at Crestline

Big Red girls finished sixth in the Crestline Relays Saturday.

Plymouth scored 27 points, behind Loudonville with 77, Galion with 74, Colonel Crawford with 73, South Central with 52 and Mansfield Christian with 29½. Crestline scored 20 and Seneca East 19½.

High jumpers Kelly Dent and Jamie Brooks finished third. Jan Wallace, Pamela Garrett, Brooks and Dent, running as an 880-yard relay team, took sixth place. A two mile relay team of Anna Noble, Humrichouser, Reeder and Donnenwirth finished third. A 440-yard relay quartet of Noble, Baker, Baldridge and Dent took fourth. A two mile medley realy team of Humrichouser, Reeder, Donnenwirth and Noble finished second. A mile relay team of Pritchard, Parkinson, Wallace and Donnenwirth finished fifth.

Four choristers in county festival

Four Plymouth High school choristers participated in the seventh annual Richland county festival at Crestview High school Friday night, when Richard Mathey, tenor, Bowling Green State university professor, was guest conductor.

Singers from Plymouth were Terry Baker, Deborah Hamman, Polly Rhodes and Shannon Root.

Irelan gets jail sentence

A 20-year-old Plymouth man has been sentenced to 50 days in the Toledo workhouse as a result of plea bargaining with Judge Robert Smith in Huron county common pleas court.

Daniel J. Irelan was also placed on probation for two years.

A six month sentence was suspended as a part of the plea bargaining.

The indictment arose after Irelan was accused of receiving $150 worth of amateur radio equipment stolen from a local home in October, 1978. The charge was reduced from a fourth degree felony to a first degree misdemeanor.

Mrs. Myers, 65, buried at Shiloh

Funeral services were conducted yesterday afternoon in Greenwich for Mrs. William Myers, 65, Shiloh route 1.

She died Sunday night in Mansfield General hospital, where she had been a patient for several weeks.

Born Elnor Pittenger in Butler township, she was a life resident of this area.

She was a member of the White Hall Church of God, the Pythian Sisters and the Twentieth Century Reading club of Greenwich and the Nomads of Azrudaka of Oberlin.

She is survived by her husband; three sisters, Mrs. Esther McLaughlin and Mrs. Lois Underwood, Greenwich, and Mrs. Mary Phillips, Baltimore, Md., and a brother, Ross Pittinger, Ashland.

The Rev. Paul Snyder, Wooster, conducted the last service. Burial was in Mt. Hope cemetery, Shiloh.

McQuate's car hits two walls; no one hurt

Jack E. McQuate, elder son of the Earl McQuates, and another radio newsman escaped injury early Sunday morning when McQuate hit a retaining wall just inside the city limits of Muncie, Ind:

The two men had been in Indianapolis Saturday to attend an Associated Press meeting and McQuate wanted to return to Muncie so he could attend an early church service.

Both men fell asleep and the impact of hitting one retaining wall wakened McQuate, who jerked the wheel, sending the car into another wall on the other side of the roadway.

The car was wedged into the wall so tightly that a wrecker had difficulty pulling it out.

Newsy notes . . .

The Charles E. Pritchards, the James Flecks and Wayne H. Strine represented Plymouth Lions club at the district convention at Sandusky Saturday and Sunday.

Pool to open on May 26

Mary Fate Park pool will open May 26 at 1 p. m.

It will be open May 27 and 28 and on June 2 and 3. It will open on a daily–basis on June 8.

Hours are 1 to 5 and 6 to 9 p. m. Mondays through Fridays and 1 to 9 p. m. Saturdays and Sundays.

Richard Roll, high school industrial arts teacher, wiull again manage the pool.

Family memberships are $50. Single memberships are $25. Adult admission is $1.50. Admission for pupils over 12 is $1.25.

Officers for the year are Alan Gano, president; Herbert Welker, vice-president; Mrs. C. J. Runkle, treasurer; Mrs. Charles Reinhart, secretary; David Wilson and Douglas Staggs, members of the board of directors.

Tractor upsets, man in hospital

Troy Shepherd, Route 61, was taken to Shelby Memorial hospital by the Plymouth ambulance service at noon on Monday for treatment of injuries he received when he fell off a garden tractor.

Cleland Marvin and Noah Justice were admitted to Willard Area hospital Friday.

Gas rate less after May 11

Columbia Gas of Ohio, Inc., says as of May 11 gas rates will be reduced, because of the drop in the price of purchased gas.

The average bill in the village will be lessened by about $1.03 a month.

DST in Sunday

Daylight savings time returns to Ohio and most of the remainder of the nation Sunday at 2 a. m.

When the clock strikes 2 a. m. it will, in fact, be 3 a. m., 30 minutes past the legal closing time for permit holders entitled to be open until 2:30 a. m.

Therefore, all sales of liquor must cease at 2 a. m., when clocks should be advanced one hour, the Department of Liquor Control says.

Gary Holt 'Good Citizen' of DAR

Gary Holt, a 12th grader in Plymouth High school, was among 12th graders in Huron county to receive the Good Citizens award given annually by Sally de Forest chapter, DAR.

The presentation was made Apr. 11 in the parish house of St. Paul's Episcopal church, Norwalk.

His mother, Mrs. Franklin Holt, was among the guests at the meeting.

Two drivers injured in collision

Two Shilohans were injured Apr. 17 when their cars collided head-on in Route 96 slightly east of Route 13.

Lee Owens, 22, received a fractured right high, multiple lacerations and bruises.

Edward G. Jenkins, 23, received multiple injuries. He was pinned in the wreckage for a time.

Jenkins was summoned by the state highway patrol on a charge of improper overtaking. It said he was eastbound when he sought to overtake another vehicle.

Driver burned

Earl Hanline is a patient in the burn center of Harbor View hospital, Seattle, Wash. He was critically injured in a one car crash Apr. 13 and was admitted to a hospital in Coeur d'Alene, Ida., before being transferred for further treatment. His mother, Mrs. Charles Hanline, flew to Seattle over the weekend.

Hall pleads no contest in assault

A 22-year-old Shiloh man pleaded no contest in Norwalk Municipal court to a charge of assault.

Randy Hall was sentenced by Judge Donald Derby to three days in jail and to pay a fine of $125. Jail sentence was suspended.

Initially Hall pleaded innocent to striking the Rev. Roger George, a co-worker in the Sheller-Globe Corp. plant in Norwalk. The Rev. Mr. George is pastor of the Church of Christ.

The assault took place Feb. 10.

Gillum winner of $1,000

A 12th grader in Plymouth High school is among winners of a $1,000 award under the Ohio academic scholarship program, Sen. Paul Pfeifer (R-Bucyrus) announces.

The program was initiated by the 112th General Assembly and is administered by the Ohio Board of Regents.

It provides for a total of 1,000 scholarships of $1,000 each to be awarded annually to residents of Ohio enrolled in full-time undergraduate programs in approved Ohio institutions.

The names of five pupils in each school with the highest scores on the ACT tests and the highest grade-point averages were submitted to the Board of Regents, who made the final determination.

Plymouth's winner is Gregory Gillum, son of the John Gillums, Shiloh route 2, a letter winner in football and basketball, in which latter sport he won the academic award, and in baseball.



Justine Lynch graduated

A 1978 alumna of Plymouth High school, Justine Lynch, daughter of the Robert Lynches, 31 Mills avenue, was graduated Mar. 25 by Columbus Business university as an executive secretary. She achieved a 3.5 grade-point average.

A cousin, Jerry Caudill, was graduated by Mansfield Business college with an associate degree in business administration. His grade-point average was 3.91. The son of the Lonnie Caudills, he lives at 85 Portner street. He is married to the former Connie Forquer.

11PHS pupils make 4.0s; 33 on honor, 81 merit roll

Eleven Plymouth High school pupils made 4.0 grade-point averages during the fourth nine week period, their principal, Richard L. Horton, reports.

Thirty-three others were named to the honor roll and 81 to the merit roll.

Perfect grades were recorded by Michael Berberick, Charlotte Cunningham, Gregory Gillum, *Kristina Glorioso, *Margaret Hudson, Todd Kranz, *Helen Rose, Sally Von Stein and *Teresa Wright, 12th graders; Judy Burley and Karen Russell, 11th graders.

Honor roll grades went to *Duane Baker, *Sue Courtright, Karen Fields, Kathy Hale, Sue Hempfield, *Roxanna Humphrey, *Beth Kraft, *Vicki Niedermeier, *Brenda Payne and Carrie Will, 12th graders;

Also, Terry Baker, Kathy Collins, *Lori Cuppy, *John Donnersbach, Pamela Garrett, *Ray Hughes, Darla Kernell, *Jody Kissinger, *Jeffrey Ousley and *Tina Schriner, 11th graders;

Also, Russell Estes, Judith Fidler, Deborah McVey, Jerry Miller, Dale Moorman, Connie Robertson, Rick Stephens and Peggy Strohm, 10th graders;

Also, Denise Cobb, Randy Compton, Stephen Martin, Angeline Tallman and Mark Wicker, ninth graders.

Merit roll grades were recorded by Diana Baker, Annette Carey, *Rhonda Carty, Todd Caudill, Gary Holt, Ann Hopkins, Karen Humrichouser, *Chester Jennings, Paula Kleman, *Kristi Mumea, Randy Oney, Gregory Reno, Penny Roberts, George Shepherd, *Kevin Spencer, David Tackett and Thomas Watts, 12th graders;

Also, Kelly Baker, *Joseph Beck, Brenda Brewster, Christopher Brown, Tina Buzard, *Brenda Davies, Julie Donnenwirth, Karen Gibson, *Kenneth Ginter, *Bruce Howell, *Tammy Jennings, *Michael Kanney, *Kent Keene, Barbara Kleman, Joann Morris, *Robert Parrigan, *Tammy Phillips, Jeffrey Ream, *Joan and *June Reber, James Sloan, John Stima, Sandra Tackett, Jerry Wheeler and *Tina Wright, 11th graders;

*denotes Pioneer Joint Vocational school pupil.

Also, Lisa, Michele and Shannon Baker, Phillip Beverly, Richard BeVier, Mary Lou Briner, Jennifer Caudill, Randy Collins, Jacalyn Ernst, Deborah Gibson, Deborah Hamman, Linda Holtz, Wiliam Hudson, Lee Miller, Christine Pitzen, Mury Pugh, Cindi Risner, Shannon Root, Kim Sammons, Timothy Schrader, Jacqueline Vredenburgh and Lucy Will, 10th graders;

Also, James Adams, Jamie Brooks, Shirley Burley, Rhonda Clay, Kay Pittenger, Kathy Reffett, Kerry Reno, Jamie Rhodes, Patrick Rinehart, Barbara Shaver, Rob Smith, Betty Swind, Renee Taylor, Tammy Tackett and Annette Takos, ninth graders.

Orange layer cake Auntie's newest recipe



By AUNT LIZ

There is nothing like being the grandmother of a two-year-old real gourmet cook.

One of our children called us the other night while their little girl was making a pizza for her father.

From what her mother said, she was intently putting all the goop like mushrooms, pepperoni and green peppers on the top of it, but doing it all in a great glob here and there while her mother was quickly moving the pan around so it would be spread more evenly.

It sounded beautiful. Somehow I do believe she will become the greatest pizza maker in the world.

Our other grandchild is fast becoming one the greatest swimmers the world has ever known. She will not be two until July but can really hold her own in five feet of water and is completely bored with her swimming class, which has little ones up to three and one-half years who yell and scream because they do not want to get in the water.

Her answer to this is, "More water, Mommy". She can do about 10 feet on her own, which is really good, can dive in and surface and go under water between her mother's legs. She has absolutely no fear of water, which is great.

I guess every grandparent wonders what the kids will turn out to be. It is fun guessing.

And those kids are really for the birds. I found a beautiful toy that I sent to each. Rather costly, but it sure looked like fun. It blew bubbles in the bathtub and I could not resist it. Along with it in each box we sent, I found a little 49-center that is a chick that you press down and it pops up with a bang. Guess which one they both love? One is even taking it to bed with her to protect it for the next day.

There isn't a grandmother who can really win, but we can try.

About the best thing any of us can give them is a new pair of shoes. The heck with all the fancy educational toys. Do you realize how much a good pair costs? Fantastic!! Frankly, I think it is good for feet to be barefoot, and maybe we ought to start back to that.

When we lived in Africa, the most terrible thing one could do was to buy shoes for the poeple who worked for you. Once into shoes, they could not take the streets or wherever they walked. The people were almost happy to remain barefoot. They all smoked, which I firmly suspect came from the Western world that wanted to sell cigarettes and cigars, and it was so easy to just lift a foot and strike a match on it; their feet were that hardened.

They were such wonderful people. They had their little quirks here and there of the way they lived, but because they were so darn good, we overlooked them.

We had a real deal going for the whole time we lived there. Once in Italy, you-know-who gave the some lovely handmade lingerie which included a really luxurious black chiffon nightie with lace. It was lush and upon occasion, I would wear it to bed, then it would go in the wash and then it would vanish for several weeks, and then reappear. I think it spent that time in a native house. And I never asked, once I caught on.

Our happy household people lived the gravy train with us and if they are still alive, after they had such a revolution in Ethiopia, must be telling their grandchildren what fun the Americans were.

Our cook was so good, and with his pidgen Italian and mine, we could talk. I would leave the back door of the house and approach our outdoor kitchen with its woodburning stove with a copy of "The Joy of Cooking" and say, "This is what we will construct for dinner tonight."

I did the marketing and everything was there. So off we would start on a special dessert, which kind of delighted our guests because they were not used to such things and it was purely American.

Can you believe that an ordinary orange layer cake was a big treat?

To me it still is and is so easy.

Grate the rind of one orange. Mix with one and a half cups of sugar.

Then cream it with three-fourths cup of shortening. Beat in three eggs.

Mix three-fourths teaspoon of salt with three cups of flour and four and a haf teaspoons baking powder.

In a measuring cup mix a half cup each of orange juice and water and two tablespoons of lemon juice.

Add the dry and liquids alternately to the creamed mixture, beating well. Bake in layer pans at 375 for a little over a half hour.

For the frosting, buy your pat white frosting mix and use orange juice and some grated rind for flavoring.

Apr. 26
Thomas D. Coovert
Mrs. Herbert Caudill
James Moore
Ardithe Robinolte

Apr. 27
Mrs. Duane Baker
Chester Ball
Michael J. Dick
Susan J. Moore
Steven Patton

Apr. 28
Robert Young
Richard A. Lewis
Mrs. John Nees
John A. Koppes
April Finnegan
Ann Ballitch
David McQuown

Apr. 29
Craig McPherson
Teresa Hale
Nick Courtright
Randy Tackett
Steven M. Mowry
Jari McKinney
Roger Miller
David Dorion
Lurma D. Risner
David Barbour
Jennifer Young

Apr. 30
Mrs. Richard Stickney
Marie Stumbo
Richard Goldsmith
Ronald Trauger
Mrs. Robert Cornell
Mrs. James G. Russell

May 1
Mrs. Michael Dick
James L. Jacobs, Sr.
Harold Moon
Charles Deskins
Darlene C. Laser
Karen Thornsberry
Mrs. L. R. Fetters
Mrs. Percy Dean
Jodi Courtright
Jeffrey Studer

May 2
Mrs. Kenneth Riederman
Sandra Polachek
Daniel Brown
Mrs. Clyde Eldridge
Scott Masters
Mrs. David Moore

Wedding Anniversaries:
Apr. 29
The Reed Whites

May 1
The J. H. Cashmans
The Andrew Ballitches

Flag donated by auxiliary

Auxiliary of Garrett-Riest Post 503, American Legion, will buy a flag to be flown on the municipal building at Shiloh.

Fifteen members were present Apr. 17, when they endorsed a move to permit prayer in the public schools.

Poppies will be sold in Shiloh May 25-26. Junior auxiliary has chosen Jenny Adkins, daughter of Councilman and Mrs. Danny Adkins man and Mrs. Danny Adkins, as poppy queen.

A nominating committee, Mmes. Hedeen, John Reynolds and Fred Bauer, was appointed by the president, Mrs. R. Eugene Russell, who spoke on energy conservation.

For the next meeting May 15 Mrs. Gloria O-Neil will be in charge of refreshments and Bernita Goth of the drawing.

50th anniversary

To mark their 50th wedding anniversary, the Steward Facklers, Shelby, attended Easter services in Shiloh United Methodist church, where they were married Apr. 17, 1929.

She is the former Edith Troxell, Shiloh. He retired in 1973 after 43 years in the employ of the Fate-Root-Heath Co., now Plymouth Locomotive Works, Inc.

The Facklers then dined with their daughter, Mrs. Arlene Dawson, and four grandchildren in Shelby.

The Facklers are planning a trip to California.

Son born to Tacketts

A son, Robert Ryan, weighing 8 lb., 3 ozs., was born Thursday to Mr. and Mrs. Bobby L. Tackett, Columbus. Mr. and Mrs. Robert Tackett are the paternal grandparents.

Hospital notes . . .

Stephen A. Pace, Plymouth route 1, was admitted to Mansfield General hospital Apr. 18.

William A. Forquer was admitted Monday by Riverside Methodist hospital, Columbus.

George Myers, Shiloh, was admitted to Shelby Memorial hospital Thursday.

Mrs. Dean Hamman, Shiloh, underwent surgery Thursday in Mansfield General hospital.

All about Plymouth . . .

To mark the 93rd anniversary of her aunt, Miss Pearl Elder, Mrs. Ruth Cook was hostess Apr. 17 at luncheon to Mmes. Golda Priest, Francis E. Guthrie, Mary Burger and Maurice Bachrach.

Mr. and Mrs. Charles H. Dick spent las tweek in Santa Clara, Cal., visiting her brother, Theodore Roberts, and his family.

A son was born to Mr. and Mrs. Mark Burrer, Shelby route 1, Thursday in Shelby Memorial hospital. Mr. and Mrs. Kenneth Burrer, Ganges, are the paternal grandparents.

Mrs. D. B. Faust was hostess at a dinner Saturday to honor the birthday anniversary of her daughter, Mrs. Montelle Goth, and the ninth birthday anniversary of her grandson, Jason Goth. The Woodrow Combses, Columbus, and Paul Gebert, Mansfield, were guests.

Mrs. V. C. Mack left Friday for her home in Clintonville, Wis., after visiting the R. Harold Macks.

The Eric J. Akerses visited Mr. and Mrs. Donald E. Akers, Ontario, Sunday.

Mrs. Burr Knaus has returned home from Eldorado Springs, Mo., where she spent the winter with her sister, Mrs. Myrtle Markham.

The J. Lynn Cashmans, Shelby, are vacationing at Myrtle Beach, S. C.

Mr. and Mrs. Edward O. Ramsey visited the Rev. and Mrs. Jay Brown, Carey, Sunday. The Rev. Mr. Brown was released Saturday from Blanchard Valley hospital, Findlay.

Dr. and Mrs. W. Martin Miller, Kenton, visited their parents, Mr. and Mrs. Wallace Redden and Mr. and Mrs. William R. Miller, Sunday.

Mr. and Mrs. Newton Vanderpool were hosts at Sunday dinner to 50 friends and relatives.

Mr. and Mrs. Robert C. Haas were guests Tuesday at a cook-out at the home of their daughter and son-in-law, Mr. and Mrs. Dennis Milliron, Shelby, to celebrate the third birthday aniversary of the Millirons' son, Trent.

The Alfred Parkinsons are back from Florida, where they vacationed during the spring recess of Plymouth schools.

Miller's
Gift Department
Bridal Registry

Sheree Schneider
and
Tom Trimmer
Apr. 27

Mary Ellen Jones
and
Dale Leaonard Adams
May 11

Yvonne Buurma
and
Bill Farber
May 11

Sue Watkins
and
Jerry Swert
May 12

Barb Weirs
and
Steve Esch
May 19

Rebecca Miller
and
Glenn Babcock
May 26

Free! No Obligation
A PROFESSIONAL 8x10 COLOR PORTRAIT
FISHERS BIG WHEEL
"we're big on people"



BABIES • CHILDREN • ADULTS
FAMILY GROUPS
EPL



- Choose from different backgrounds and custom poses
- Limit: one 8x10 per subject, one per family
- Additional portraits available in all sizes at low prices
- Persons under 18 must be accompanied by parent or guardian
- Finished portraits delivered at store

NEW! "DUO-IMAGE" PORTRAIT
available at our low discount prices.

LAST 3 DAYS
Thurs.-Fri.-Sat.
April 26-27-28
Photo Hours: Daily 10-1 2-5 6-8



Grass Catcher
GC11 14.99

LAWN CHIEF
99.99
20-IN. 3-HP ROTARY MOWER
Briggs & Stratton engine with recoil start. Shear-pin adapter, anti-scalp disc. Rear baffle improves grass discharge. 5-position fingertip height adjusters. 7-in. roller-bearing wheels. Controls on folding handle. Assembled. 51-209

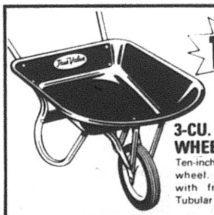

16.49
3-CU. FT. WHEELBARROW
Ten-inch steel ball-bearing wheel. Enameled tray with front tray brace. Tubular steel handle. W3

MILLER'S
True Value HARDWARE STORES
5-9 E. Main St. 687-4211

MOONLIGHT MADNESS
Wednesday
April 25
7 p. m. until 9:30 p. m.
200 bolts of fabric
$1 yd.
and many other bargains
NEW LOOK FABRIC SHOPPE
342-4171
40 N. Gamble Shelby
• COMPLETE FABRIC & NOTIONS
• SINGER SEWING MACHINES
• SEWING LESSONS
BANKAMERICARD



WE CAN HELP YOU AVOID BUSINESS ENTANGLEMENTS.

"Keeping a business running straight is a big enough job, without getting wrapped up in phone lines.

"At your local General Telephone office, we have experts who can set up the most efficient telephone system for your particular type of business whether you need two phones or two thousand. Stop by and talk to us. Or better yet, give us a call. I'm proud to be one of the people General Telephone is talking about when they say, 'We keep you talking'."

GTE

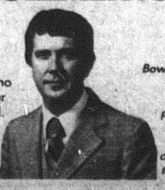

Art Bruns, Communications Consultant, Bowling Green, Ohio
One of the 100,000 GTE professionals who are working to bring you better and more efficient telephone service.

FOODLAND

We know what it is to feed a family **LICK THE HIGH COST OF EATING HERE!**

STORE HOURS
Monday through Saturday
8:30 a. m. to 9 p. m.
Sunday
9 a. m. to 6 p. m.

IN FAIRNESS TO ALL OUR CUSTOMERS—QUANTITY RIGHTS RESERVED



MEAT DEPT.



TENDERBEST
BONELESS CHUCK ROAST $1.67 LB.

DINNER A BELL REG. OR TEXAS SIZE
WIENERS $1.27 LB. PKG.

SLICED BACON $1.17 LB. PKG.

FRESH LEAN GROUND CHUCK LB. $1.77	BONELESS CHUCK STEAK $1.77 LB.	BONELESS ENGLISH ROAST $1.87 LB.	BONELESS STEW BEEF $1.87 LB.	DINNER A BELL REGULAR OR POLISH SMOKED SAUSAGE $1.67 LB. ROPE OR LINK STYLE	BEEF OR TEXAS BEEF WIENERS $1.37 LB. PKG.	DINNER BELL HONEY LOAF 8 OZ. PKG. $1.47
FLECHTNER IN THE PIECE BRAUNSCHWEIGER LB. 97¢						DINNER BELL REG. OR BEEF BOLOGNA 8 OZ. PKG. 97¢
FLECHTNER CHOPPED HAM LB. $1.67						COUNTRY STORE MEATS CANADIAN BACON LB. $1.77

Freshbest PRODUCE



CALIFORNIA FRESH STRAWBERRIES QT. 99¢

WICK'S STRAWBERRY GLAZE LB. BAG 59¢
WASHINGTON RED OR GOLD DELICIOUS APPLES 6 FOR $1.19



OHIO GROWN WHITE POTATOES 20 LB. BAG $1.49

FLORIDA SWEET CORN 5 EARS 79¢

MINUTE MAID ORANGE JUICE 64 OZ. CTN. $1.19

FLAVORFUL COOKING ONIONS 5 LB. BAG 89¢
CALIFORNIA AVACADOS 2 FOR 79¢

INSTANT BONUS

1. SAVE YOUR INSTANT BONUS COUPONS IN A SAFE PLACE. EACH COUPON WITH A TOTAL PURCHASE OF $5.00 OR MORE EXCLUDING BEER, WINE, CIGARETTES
2. EACH COUPON STATES
3. NOW TAKE YOUR PICK OF ANY ONE OR MORE OF THIS WEEK'S INSTANT BONUS SPECIALS AND SAY "THAT'S MINE" IN INSTANT BONUS SAVINGS! Each Item Requires One Filled Instant Bonus Certificate

IT TAKES ONLY 30 COUPONS TO FILL ONE CERTIFICATE

G. W. PURE SUGAR 5 LB. BAG 38¢
IB-1 WITH ONE FILLED INSTANT BONUS CERTIFICATE

PURE DIGESTIBLE CRISCO OIL 24 OZ. BTL. 49¢
IB-2 WITH ONE FILLED INSTANT BONUS CERTIFICATES

STRONGHEART BEEF LIVER CHICKEN DOG FOOD 3 15¾ OZ. CANS 5¢
IB-3 WITH ONE FILLED INSTANT BONUS CERTIFICATE

GENTLE WHITE DETERGENT IVORY LIQUID 32 OZ. BTL. 36¢
IB-4 WITH ONE FILLED INSTANT BONUS CERTIFICATE

FOODLAND GRADE A LARGE EGGS DOZ. 9¢
IB-5 WITH ONE FILLED INSTANT BONUS CERTIFICATE

DINNER A BELL BEEF or TEXAS BEEF WIENERS 12 OZ. PKG. 35¢
IB-6 WITH ONE FILLED INSTANT BONUS CERTIFICATE

FRESHLIKE SALE!
SLI. BEETS - PEAS & CARROTS
LARSEN VEG-ALL - SLI. CARROTS
CUT or FR. STL. GREEN BEANS
CRM. STL. or Whl. Kernel CORN or GARDEN PEAS
3 13 OZ. CANS $1

FOODLAND INSTANT NON-FAT DRY MILK 8 QT. SIZE $1.99

KEEBLER PECAN SANDIES 13 Oz. Pkg. 98¢
LIMIT 1 WITH COUPON BELOW

FOODLAND WHITE BREAD 4 LB LOAVES $1

GOOD TO THE LAST DROP!
MAXWELL HOUSE COFFEE LB. CAN $2.29
MAXWELL HOUSE COFFEE 2 LB. CAN $4.58

FROZEN FOOD

NEW! BANQUET FRIED CHICKEN THIGHS & DRUMSTICKS WITH EACH PORTION 75 Oz. Box $1.79
NEW! BANQUET FRIED CHICKEN BREAST PORTIONS 77 Oz. $2.09
ORE-IDA TASTY TATER TOTS 32 Oz. Pkg. 79¢
BOLSON BONUS HONEY BUNS 12 oz. Pkg. 79¢
MARIE CALLENDER'S RHUBARB PIE 24 oz. Size $1.29

FOODLAND SWT. or UNSWT ORANGE JUICE 46 oz. Can 96¢
KEEBLER CINNAMON CRISP or HONEY GRAHAMS 14 oz. 16 oz. Your Choice 88¢
BREAKFAST SPECIAL NICKLE'S CREAM FILLED STICKS PKG. OF 6 69¢

HAVE A CRUNCHY CHEESERONI DAY
CREAMETTES ENRICHED ELBOW MACARONI 2 LB. BOX 89¢
CAMPBELL'S CRM. OF MUSHROOM SOUP 2 10¾ Oz. Cans 57¢
TRY A NEW RECIPE TONIGHT!
COUNTY LINE LONGHORN FULL MOON CHEESE LB. $2.19

CLIP & SAVE

DURKEE O & C REAL FRENCH FRIED ONIONS 3 Oz. Can 53¢

COUPON ONE COUPON PER CUSTOMER Expires Sat., April 28, '79
KEEBLER PECAN SANDIES 13 Oz. Pkg. 98¢
LIMIT 1 GOOD AT FOODLAND MARKETS ONLY 10

Crunchy Cheeseroni
Cream Macaroni
Cream Mushroom Soup
Cheese
Dinner Bell Franks
Fried Onions

DAIRY

DAIRY FRESH COTTAGE CHEESE 24 Oz. Carton $1.08
BORDEN ICE MILK ½ Gal. Ctn. 89¢
COUNTRY STYLE BUTTERMILK PILLSBURY BISCUITS 2 OF 10 TUBES 39¢

Clean up this Spring With these Spring Cleaning Values

48¢ | 1.79 | 1.19 | 1.19
Bonus Deal in effect. Save up to $2.00 when you make specific purchases. See the display for complete details and requirements.

LOOK LIKE NEW BROOMS $2.49 EACH
TRUSTY LINE POLY CLOTHESLINE 125 LINE $1.69
SMALL MED LARGE PLASTEX HAND SAVER GLOVES PAIR 69¢
CLOUDY BO-PEEP AMMONIA 96 OZ. BTL 59¢
CLEAN UP YOUR YARD! GLAD LAWN CLEAN UP BAGS 30 COUNT $1.79
FOR SPARKLING WINDOWS! WINDEX GLASS CLEANER 22 Oz. Btl 99¢

NON FOOD

NO MEDICINE TASTE SCOPE MOUTHWASH & GARGLE 14 Oz. Btl. $1.39
THICK RICH LIQUID PRELL SHAMPOO 3 FOR $1 7 Oz. Btls.
SAFE PROTECTION SECRET DEODORANT 2 Oz. Spray Can 99¢
GREASELESS MEDICATED NOXZEMA SKIN CREAM 6 oz. Jar 99¢

Girls win easily

Kelly Dent won three events and Anna Noble two at Shiloh Thursday as Plymouth girls swamped Buckeye Central, 70½ to 39½.

Miss Dent won the 100-meter hurdles, the 220-yard dash and the high jump (she also ran a leg on the winning medley relay team). Miss Noble took the century sprint and the mile run.

Summary:

100-meter hurdles. Won by Dent (P); Noble (P), second; Cleveland (B), third. Time: 16.7 secs.

Medley relay: Won by Plymouth (Dent, Wallace, Brooks, Donnenwirth). Time: 2 mins. 10.1 secs.

100-yard dash: Won by Noble (P); Fike (B), second; Wallace (P), third. Time: 12.5 secs.;

Mile run: Won by Noble (P); Parkinson (P), second; Patterson (B), third. Time: 6 mins. 22.8 secs.

880-yard relay: Won by Buckeye Central (Wurm, Heydinger, Hicks, Cleveland). Time: 2 mins. 6.2 secs.

440-yard dash: Won by Donnenwirth (P); Weichter (B), second; Wallace (P), third. Time: 2 mins. 6.2 secs.

440-yard relay: Won by Buckeye Central (Kehres, Fike, Bloom, Rietschlin). Time: 58.3 secs.

880-yard run: Won by Humrichouser (P); Mumea (P), second; McKenzie (P) and Schiefer (B), third. Time: 3 mins. 4.5 secs.

220-yard dash: Won by Dent (P); Wurm (B), second; Garrett (P), third. Time: 30.2 secs.

Mile relay: Won by Plymouth (Donnenwirth, Wallace, Reeder, Noble). Time: 4 mins. 48 secs.

Shot put: Won by Wright (P); Fike (B), second; Wallace (P), third. Distance: 28 ft. 8 ins.

Discus: Won by Fike (B); Pritchard (P), second; Lucius (B), third. Distance: 95 ft. 4 ins.

High jump: Won by Dent (P); Weir (B), second; Loy (B), third. Height: 4 ft. 6 ins.

Long jump: Won by Kehres (B); Wright (P), second, Garrett (P), third. Distance: 13 ft. 9½ ins.

Girls lose first game to Buckeye Central

Three games in three days was too much for Plymouth girls last week.

On Apr. 18, they went at Buckeye Central and came away with their perfect record stained.

The Bucks won, 18 to 15, mostly because they drew 22 walks.

Buckeye Central was limited to just five hits.

The winners scored 12 times in the third to overcome a 9 to 3 lead. Plymouth went ahead with one in the fifth but the Bucks scored one in the fifth and two in the sixth to put it away.

Bettsville, reputed to be the smallest high school in Ohio, brought its girls team here Saturday for a double header.

It should have stayed in bed.

Because Plymouth walloped the visitors, 25 to 13 and 21 to 1.

Darla Kernell had a perfect day at the plate in the first game, going three for three wth three runs batted in, and pitched the Big Red to victory with a two-hitter.

Sherry Blankenship, Andrea Robinson and Miss Kernel shared mound duties in the second game. They held Bettsville to 13 hits. Miss Kernell was wild with her fast ball. She walked eight batters. But she batted in five runs with a three-for-four performance.

Sherry Blankenship and Darla Kernell combined pitching talents at North Robinson Apr. 17 and executed the Eaglettes with a neat no-hitter.

The score was 11 to 2.

Miss Blankenship fanned 17 batters.

Mary Lou Briner rapped a double and a triple for Plymouth, scoring six runs. Miss Kernell contributed a double and two singles.

Big Red softballers bounced Crestline, 23 to 11, here Apr. 16.

Darla Kernell whacked a double and a triple among four hits. Andrea Robinson collected three safeties.

Sherry Blankenship held Crestline to four hits. She fanned 14 of the Bulldogs.

Barb Kemle was the loser for Crestline.

Line score:

C	154	000	1	11
P	528	224	x	23

Red beaten by Mapleton

Mapleton scored six runs in the first inning off Jeff Ream here Apr. 19 and won its first victory of the season, 10 to 5.

Plymouth is so far winless.

The big inning started with three passes. Peters singled, Leighliter walked, Braun was safe on a fielder's choice. After Miller went out, Bedocs walked, Calllihan hit safely, scoring two more. Mike Hauenstein, the winning pitcher, albeit a ninth grader, was safe on an error. Johnson singled and two more runs ran home.

Plymouth managed a pair in the second. Terry Tash led off with a single, Ron Schuller walked, Greg Gillum singled and so did Jim Wallace.

Plymouth collected three more in the third.

Mark Lewis, the DH, singled. So did Barry Tuttle. After two were out, Schuller drew another walk. Ream also walked, forcing Lewis home. When Gillum singled, two more scored.

Ream pitched creditably after he settled down. Four of the seven runs scored off him were unearned.

Mike Branham and Doug Miller finished the game.

Hauenstein pitched well for such a youngster. Although he gave up nine hits, he was in complete control. Plymouth pitchers allowed seven hits.

Netters win one, lose three

Crestline defeated Plymouth at tennis there Monday, 4 to 1.

Big Red's record is now 1-and-4.

Summary:

Hartman (P) def. Melligan (C), 6-1, 6-0;

Nazak (C) def. Wheeler (P), 6-1, 6-0;

Obermiller (C) def. DeWitt (P), 6-0, 6-0;

McMichael and Miller (C) def. Kennard and Parrigan (P), 6-2, 6-1;

Long and Smith (C) def. Strohm and P. Strohm (P), 6-0, 6-1.

On Thursday, the Big Red rapped St. Paul's at Norwalk, 3 to 2. On Friday, Lexington was too much on its home courts and prevailed, 5 to 0.

Summary:

At Norwalk:

Hartman (P) def. Frank (S), 6-0, 6-0;

Wheeler (P) def. Schmuhl (S), 4-6, 6-0, 6-0;

Schaeffer (S) def. R. Strohm (P), 6-2, 6-0;

Kennard and Parrigan (P) def. Colvin and Irrilli (S), 6-4, 6-6, 6-2;

Volcheck and Fleming (S) def. P. Strohm and DeWitt (P), 6-0, 6-0.

At Lexington:

Kurtz (L) def. Hartman (P), 7-5, 6-2;

Kania (L) def. Wheeler (P), 6-2, 6-0;

Ryan (L) def. DeWitt (P), 6-1, 6-0;

Charlotte and Clymer (L) def. Kennard and Parrigan (P), 6-0, 6-0;

Morganstern and Bacquet (L) def. P. Strohm and King (P), 6-0, 6-1.

Madison rammed a 5 to 0 whitewash down the throats of Plymouth's tennis team Apr. 17.

Summary:

Hammett (M) def. Hartman (P), 6-2, 6-2;

Tate (M) def. Wheeler (P), 6-3, 6-0;

Davis (M) def. R. Strohm (P), 6-1, 6-0;

Loughman and Payton (M) def. Parrigan and Kennard (P), 6-0, 6-0;

Sponseller and Neutzing (M) def. DeWitt and P. Strohm (P), 6-0, 6-0.

Crestline defeated Plymouth in tennis Apr. 16, 4 to 1.

Summary:

Hartman (P) def. Blocker (C), 6-0, 6-2;

Obermiller (C) def. R. Strohm (P), 6-1, 6-0;

Melligan (C) def. Wheeler (P), 6-3, 6-1;

McMichael and Miller (C) def. Kennard and Parrigan (P), 6-4, 6-2;

Long and Smith (C) def. P. Strohm and DeWitt (P), 6-0, 6-0.

Colonel Crawford trounces Red in track

Colonel Crawford's track and field squad ran roughshod over Plymouth at North Robinson Apr. 17. The score was 90 to 33.

Plymouth won both middle distance events.

Summary:

High jump: Won by Bohack (C); Clark (C), second; Robinson (P), third. Height: 6 ft. 6 ins.

Shot put: Won by Seif (C); Jamerson (P), second; Kirk (C), third. Distance: 131 ft. 9 ins.

Pole vault: Won by Lewis (C). Height: 11 ft.

120-yard high hurdles: Won by Zimmerman (C); Robinson (P), second. Time: 17.5 secs.

100-yard dash: Won by Prend (C); Jamerson (P), second; Seif (C), third. Time: 10.8 secs.

Mile run: Won by Schrader (P); Biederman (C), second; Wagers (C), third. Time: 4 mins. 56.6 secs.

440-yard dash: Won by Clark (C); Kranz (P), second; Kuhn (C), third. Time: 53.3 secs.

440-yard relay: Won by Colonel Crawford.

880-yard run: Won by Kranz (P); Schrader (P), second; Beiderman (C), third. Time: 2 mins. 16.9 secs.

330-yard intermediate hurdles: Won by Chilling (C); Robinson (P), second. Time: 42.1 secs.

220-yrad dash: Won by Colonel Crawford.

Two mile run: Won by Graham (C); Hedrick (C), second; Dankraft (C), third. Time: 11 mins. 10 secs.

Mile relay: Won by Colonel Crawford.

Rally wins for Lexington

Lexington rallied in the sixth here Apr. 17 to score a 10 to 8 victory over Plymouth in Johnny Appleseed conference baseball.

The Minutemen scored six in the second on three hits off Ron Schuller and two errors. Knox singled, went to second on a wild pitch. Swartz was safe on the rightfielder's error, Knox scoring. Swartz advanced on another wild pitch. Serianides walked. Urban belted a double, scoring Scholl. He scored when Knox, batting for the second time, hit safely again.

Plymouth retaliated in its half with seven.

With one down, Barry Tuttle singled. Jeff Ream walked. So did Robinson. Terry Tash doubled, scoring three. Greg Gillum singled, sending Tash home. Jim Wallace singled, John Ross was safe on an error by the third sacker, Mark Lewis was safe on an error by the pitcher and Gary King singled.

The Big Red added another run in the fourth. Gillum was safe on the shortstop's error. With two down, Ross doubled.

Lexington got a run back in the fifth. Scholl singled and so did Dunlap. With two out, Wallace's error allowed Scholl to score.

The visitors put it away in the sixth.

Swartz singled, Serianides walked, Miller was safe on Tuttle's error and two runs came home.

Lexington outhit Plymouth, nine to eight.

Lineups:

Lexington	ab	r	h
Dunlap, ss	5	0	2
Gause, 3b	4	0	0
Snavely, p	4	0	0
Knox, cf	4	2	2
Swartz, c	4	2	2
Serianides, 2b	2	2	0
Urban, 1b	5	1	1
Scholl, rf	3	2	1
Miller, lf	4	1	1
Totals	35	10	9
Plymouth	ab	r	h
Tash, cf	5	1	1
Gillum, c	4	2	2
Wallace, 3b	4	1	1
Ross, lf	3	1	2
Lewis, 1b	4	1	0
Schuller, p	0	0	0
King, dh	3	0	1
Tuttle, rf	4	1	1
Ream, ss	0	1	0
aCollins, ss	1	0	0
bMiller, ss	1	0	0
Robinson, 2b	2	0	0
Totals	31	8	8

Score by innings:

L	060	012	1	–	10
P	070	100	0	–	8

ALWAYS SHOP AT HOME FIRST

OF THE PEOPLE, BY THE PEOPLE, AND FOR THE PEOPLE

The American Red Cross.

Complete Tuxedo Rentals for All Occasions by after Six



10% discount on all prom rentals

LESSEUER'S

Men's Wear

21 E. Main St.

MONEY MARKET CERTIFICATE

$10,000.00 or More

6 months (182 Days)

Earns Interest at the average T-BILL Rate at time of deposit

NO higher rate is available anywhere

Federal regulation prohibits the compounding of interest

The Family Bank

Willard United Bank

A Subsidiary of Toledo Trustcorp, Inc.

OFFICES: WILLARD — NORTH FAIRFIELD — GREENWICH

MEMBER FDIC

SUPER TIRE DEALS

PIONEER RADIAL

Fiberglass Belted Radial

78 Series

Whitewalls

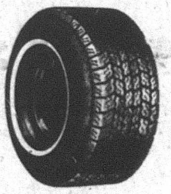

$34.98 BR-78-13 Plus F.E.T.

BR-78-13	$34.98	GR-78-14	$43.25
DR-78-14	$37.38	GR-78-15	$43.97
ER-78-14	$39.48	HR-78-15	$46.42
FR-78-14	$41.88	LR-78-15	$49.86

RETREADS

MOST SIZES

2 FOR $39.00

Computerized Electronic High Speed Balancing Available

Fast Free Mounting on Regular Rims

All Tires Plus F.E.T. of $1.74 to $3.77 each

4 PLY POLYESTER

Tubeless Blackwall

B-78-13	$22.00
E-78-14	$24.00
F-78-14	$24.00
G-78-14	$24.00
5-60-15	$22.00
G-78-15	$24.00
H-78-15WW	$28.00
L-78-15WW	$30.00

Whitewalls $2.00 more per tire

TRUCK TIRES



REGULAR tubeless

G-78-15	6 ply	$39.91
H-78-15	6 ply	$41.36
800-16.5	8 ply	$46.85
875-16.5	8 ply	$47.96
950-16.5	8 ply	$55.77

WHITE SPOKE WHEELS



15x7	$27.95
15x8	$28.95
15x10	$33.95
16.5x8.25	$42.95
16.5x9.75	$43.95

Plus Lugs and Caps



MUD - SNOW tubeless

G-78-15	6 ply	$41.40
H-78-15	6 ply	$42.95
875-16.5	8 ply	$51.76
950-16.5	8 ply	$57.97

LONG TIRE LIFE WHEEL ALIGNMENT

$10.95

Most Cars

Add $2.00 for Air

PARTS EXTRA IF NEEDED



Prevent excessive tire wear and damage to front end parts.

GOODYEAR

LOW COST MILEAGE MAKER

Economy For Your Van Or Camper Starts With Goodyear Tires

Goodyear packs real value for your dollar into this Rib Hi-Miler tire. Triple-tem pered nylon cord. Tough Tufsyn rubber. Bias-ply construction. Durable 5-rib tread. All at a surprisingly low price.

$32 6.70-15 TT blackwall. Load Range C. plus $2.44 FET and old tire

Size & Type	Load Range	OUR PRICE	Plus FET and old tire
7.00-15 TT	C	$42	$2.86
7.50-16 TT	C	$49	$3.48
7.50-16 TT	D	$58	$3.70



Confidence Starts Here GOODYEAR

MODERN TIRE MART INC.

67 N. Gamble St. Tel. 342-6186

Shelby, O.

Mon. — Fri. 8 to 5 Sat. 8 to 12 Noon

GOODYEAR

BIG O AUTO PARTS

Hicks & Martin

Main and Broadway

Shelby

Tel. 342-2906

B.F.Goodrich

Daughter born

A daughter, Emily Colleen, weighing 7 lb., 10 ozs., was born Friday in Mt. Carmel hospital, Columbus, to the Michael Beards. The paternal grandparents are Mrs. Jane English and Homer V. Beard.

BENEFIT DANCE
for
American Cancer Society
May 4 at 9 p. m.
Shelby
American Legion
Music by
Herb & Barb
& The Country Persuaders
26,3p

CARD OF THANKS

I wish to thank Dr. Liem and the Willard hospital nursing staff for their wonderful care during my recent surgery. Also thanks to Pastor Adkins for his many calls and my friends and relatives for all the cards and gifts which were all very much appreciated.

Eleanor Carnahan 26p

LEGAL NOTICE

Notice of proposed branch relocation.

Notice is hereby given that First National Bank of Mansfield, Plymouth, Ohio, filed an application with the Regional Administrator of National Banks, Fourth National Bank Region, One Erieview Plaza, Cleveland, Ohio, 44114, on April 19, 1979,mission to relocate its Madison Office from 987 Ashland Road to 1001 Ashland Road, Madison Township, Richland County, Ohio. 26,3c

All about Plymouth . . .

Daniel Root, son of the John B. Roots, Avon Lake, spent last week with his grandparents, Mr. and Mrs. John F. Root. Friday the Roots were part of a family group which gathered at Heritage Care center,Shelby, to honor the 50th anniversary of her brother and sister-in-law, Mr. and Mrs. Donald Becker.

Mrs. Salvatore J. Glorioso, Mrs. J. Max Fidler, Mrs. Harvey Robinson, Mrs. Gerald Caywood, Mrs. H. R. Nesbitt and Mrs. Bernita Goth attended the meeting of the Richland county salon, 8 et 40, at McVey post, American Legion, Mansfield, last night. The county group served the banquet for the fifth and sixth grade basketball teams Thursday at Ehret-Parsel Post 447, American Legion, here.

Mr. and Mrs. John Turson will be among the parents attending the scholastic recognition program at Ohio State university, Columbus, May 6. Their son, Bradley J., a Plymouth High school graduate, will be among the students receiving the Summa award. He is a ajunior in the College of Business Administration.

Ralph Frisby and his son, Brian, recently spent a week fishing at Lake Douglas, Tenn., where they all but cleaned the lake out of fish.

Mrs. Charles Hockenberry and her son, Charles, and her brother and sister-in-law, the William Fetterses, Mt. Vernon, spent Sunday with their sister-in-law, Mrs. Donald E. Fetters, Columbus.

Mrs. John L. Fetters and children, Canal Winchester, visited her mother, Mrs. Elton A. Robertson, on Apr. 17.

Mrs. S. E. Condon and her sister, Mrs. Dwayne Simmons, Loudonville, spent last week in Knoxville, Tenn., with the former's daughter, Mrs. George DeVeny, and her family. While there they attended the annual Dogwood Art festival.

Eight piano pupils of Mrs. James Hawk, Plymouth route 1, will be among reciters in the annual Ohio Music Teachers association festival at Mansfield Saturday.

These are Tracy Keene, Kyle Sammons, Renee Carter, Christine and Ryan Wilson and Shawn, Marla and Shelley Ousley.

Each participant receives a ribbon showing the number of years of participation, plus comments by a judge.

Mrs. Hawk is a chairman for the event.

ALWAYS SHOP HOME FIRST

CARD OF THANKS

Words cannot truly express the thanks we wish to give each of you who in any way helped during the loss of our loved one, the Rev. Julian Taggart, Women's Association of First Presbyterian church, McQuate-Secor Funeral home, Midwest employees, family, friends and neighbors for food, flowers, cards and comforting words.

Mrs. John A. Ray
Mr. and Mrs. Charles Reinhart and family 26p

FOR SALE: 23-in black and white TV, good condtion. $25. Tel. 687-5128. 26p

CARD OF THANKS

The family of Evelyn Mumea wishes to thank the many people who were so thoughtful and kind during the illness and loss of its wife and mother. Thanks to the Rev. Mr. Taggart and Presbyterian church and all the good people who cared with thoughts and flowers and cards and food. Again, thank you all.

Adam L. Mumea
Mr. and Mrs. Ronald Mumea
Mr. and Mrs. Dean Moorman
Mr. and Mrs. Bud Clabaugh
and families 26p

FOR SALE by builder: New three bedroom home, two baths, family, living, dining room. All built-in appliances in country pine kitchen. Wood-burning stove that heats whole house. Full basement. Double garage. Good water. On two acres. Willard schools. Tel. 935-0029. 26,3,10p

FOR RENT: Furnished efficiency apartment for single person. All utilities paid. Private entrance. Tel. 687-6124. 26p

FIVE FAMILY SALE: 166 W. Broadway. Bikes, lawnmower, lots of clothing and other things. Thursday and Friday, Apr. 26 and 27 from 9 a. m. until ? 26p

GARAGE SALE: Friday and Saturday, Apr. 27, 28, 10 a. m. to 6 p. m. 114 West High St., Plymouth. 26c

PLOW AND DISC gardens. B. Elliott. Tel. 687-7253. 26,3,10,17c

GARAGE SALE: 126 Beelman St. Thursday, 9 to ?, Friday, 9 to ?, Saturday, 9 to 5. Bedspreads, curtains, clothing, toys and misc. 26c

Spring Savings

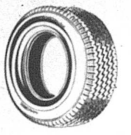

	List	Sale
B78-13	$31.90	$26.40
E78-14	$32.90	$29.90
F78-14	$33.98	$30.90
G78-14	$35.95	$32.86
G78-15	$35.93	$33.90
H78-15	$38.95	$35.80
L78-15	$41.96	$39.80

Free Mounting

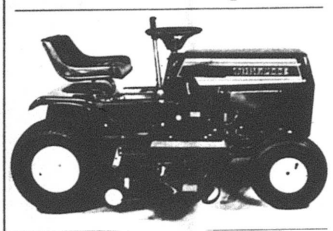

$595 8 HP Rider



18-in. Mower $85.90
Other Mowers 8 to 16 HP available

King's Tire
& Car Care Center
Rt. 224 East Willard, Ohio
Tel. 419-933-2411

CINEVUE
PREMIERING THIS WEEK
ROCK'N'ROLL'S HERO...

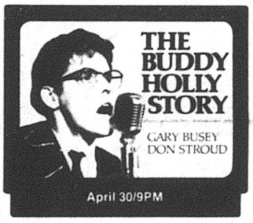

See exclusive first-run Hollywood movies in your home! For installation call
935-7333

Get Exactly What You Want
At Schaffer's
in a new vehicle
Approximately 60 New Cars - Buick, Pontiac, Dodge
20 Dodge Trucks, Custom Vans and 4 wheel drive trucks
or in a used vehicle

PICKUP TRUCKS AND SPECIALTY
'78 Bronco, only 16,000 miles on it
'78 Dodge ½ ton 6 cyl.
'74 Chevy ¾ ton, 4 dr. crew cab
'74 Jeep Renegade with snow plow
'73 Chevy Sport Van
'74 El Camino

STATION WAGONS
'77 Volare Premier, loaded
'77 Plymouth Gran Fury
'74 AMC Sportabout
'73 Ford Torino
'72 Fury

4 DR. SEDANS
'78 LTD Brougham, loaded
'78 Chrysler LeBaron
'77 Cadillac DeVille
'77 Lincoln Town Car
'76 Mercury Marquis
'74 Olds 88
'74 Electra, sharp car
'74 Catalina
'75 Valiant 6 cyl.

2 DR. SEDANS
'76 Granada, air cond., 6 cyl.
'74 Buick Century
'72 Dodge Monaco
'78 Ford LTD
'77 Royal Monaco (sharp)

SPORT MODELS
'77 Camaro SS
'75 Gran Prix, loaded
'74 Firebird Formula
'73 Dodge Charger
'73 Monte Carlo
'72 Camaro

Open Mon., Tues. and Thurs. Night till 8

– WE DO IT BETTER –
SCHAFFER
MOTOR SALES
Rt. 224 East, Willard
935-6271

GOOD SELECTION

Capri
Bobcat
Monarch
Marquis

Sales Drive Special '79 Zephyr. Sales Drive Special Package, specially priced.



Sales Drive Special Package*
Package includes: • Styled wheel covers • Dual mirrors • Tu-tone paint • Vinyl roof • Deluxe interior • Bright window frames
*Available as a package only on Zephyrs equipped with 2.3 litre overhead cam engine

Ford MERCURY

CY REED'S
MERCURY — FORD SALES
Rt. 224, Willard

Let us Blow



your way with one of our Savings Programs

7¾% per annum	8 years or more Automatic Time Certificate $1,000 minimum deposit
7½% per annum	6–8 years Automatic Time Certificate $1,000 minimum deposit
7¼% per annum	4 years time certificate $1,000 minimum deposit Interest payable semi-annually or monthly income plan
6½% per annum	2½ years or more Automatic Time Certificate $1,000 minimum deposit
6% per annum	1 year or more Automatic Time Certificate $1,000 minimum deposit
5½% per annum	181 days or more Automatic Time Certificate $1,000 minimum deposit
5%	SAVINGS PASSBOOK NOW RECEIVES DAILY INTEREST

Federal regulations require a substantial interest penalty on certificates withdrawn before maturity.

The Family Bank



Willard United Bank
A Subsidiary of Toledo Trustcorp, Inc.

OFFICES: WILLARD — NORTH FAIRFIELD — GREENWICH
MEMBER FDIC
The ONLY Bank In Huron County opened ALL day Saturday for your convenience

WISE SHOPPERS LOOK HERE FIRST!

A BUSINESS DIRECTORY

Thomas Organs with "Color-Glo", Story & Clark, Kimball, and Kohler & Campbell Pianos. See them at TANNER'S PIANO & ORGAN SALES, 2 miles south of Attica. tfc

PLUMBING
Complete Plumbing & Heating Service. PLUMBING & HEATING, 259 Riggs St., Plymouth, O., Tel. Leonard Fenner 687-6935.
Backhoe Service

DR. P. E. HAVER
Optometrist
Glasses ans Hard and Soft Contact Lenses
New Hours
Monday, Tuesday and Friday 8 a. m. to 5;30 p. m.
Wednesday 8 a. m. to 5:30 p. m. and 7 to 9 p. m.
Saturday 8 a. m. to 3 p. m.
Tel. 687-6791
for an appointment.
13 W. Broadway, Plymouth

GETTING MARRIED? See quality wedding invitations andannouncements at The Advertiser. Ready service at prices you can afford. tfc

HOME INSULATION. For free estimates, Tel. Charles Harvey, 935-1087 or Steve Gullett, 935-0489 COLLECT. 19p-tfc

WATCH and jewelry repair overhauling regulating, ring sizing, ring prong rebuilding – all your service needs taken care of by a trained and skilled jeweler. All work done in the store. Farrell's Jewelry, 9 E. Maple St., Willard. Tel. 933-8421 tfc

INTERIOR AND EXTERIOR PAINTING: roofing, spout- and masonry work. Kilgore Bros. Tel. 752-8922. tfc

TRENCHING and backhoe service. Tel. 687-7053, 935-3444 or 744-2207. Gregg Sherck, operator. tfc

HELP WANTED: Beautician, preferably manager. Clientele offered. Victorian Beauty Salon, Greenwich. Tel. 752-2345. 19,26p

FOR SALE. Electric motors, several sizes, used, all in working condition. See at 14 East Main street. tfc

WANTED: Lawns to mow. Tel. 687-2104. 26,3p

ALWAYS SHOP AT HOME FIRST

Carpets Vinyls
(Domco, Armstrong, & Congoleum Vinyls)
Paints (Custom Colors)
Varnish & Stains
Dry Wall Products
Contractors' Prices
ROW'S CARPET
Rt. 224, Willard
Tel. 935-8233

All Types Of
PRINTING
Tickets – Programs
STATIONERY · BUSINESS FORMS
COMPLETE LINE OF
Wedding Stationery
Shelby Printing
17 Washington St., Shelby, Ohio
PHONE 342-3171

"NEVER used anything like it," says users of Blue Lustre carpet cleaner. Rent electric shampooer $2. Miller's True Value Hardware. 26c

Wood stoves, furnaces, boilers, chimneys. Plumbing and electric sales, service and installation. Tel. 687-3875. 19,26,3,10c

WEEKEND or SEASON LOTS for camping. Furnished cabins. Social room for reunions or receptions. Make reservations now. WAGON WHEEL CAMPGROUND. Tel. 347-1392. Also for sale wooden school desks. 29,5,12,19,26p

Motorcycles and autos — can't believe it myself. But — it is true! Lost your drivers license? Need a Bond? I can help! All types of insurance written and serviced. Since 1947. CHAS. W. RESSEGER, Real Estate and Insurance, 910 Woodbine, Willard, O., Tel. 935-2781. 19,26c

APPLIANCE CENTER
General Electric and Westinghouse
Tel. 935-0472

Wes Gardner, Inc.

ABC ROOFING
HOT ROOFING
All Types Roof Repair, Shingles & Maintenance
1018 5th Avenue
Mansfield, Ohio 44905
Mansfield 524-8306
Shelby 347-2846

JACOBS TV, INC.
114 Myrtle Ave., Willard
Reconditioned and Guaranteed
Electric Ranges and Automatic Washers $50 up
Dryers $40 up
B/W TVs $50 up
Color TVs $90 up

WANT ADS SELL!



Serving the Plymouth-Shelby Area with Loving Care since 1931

168 West Main Street, Shelby, Tel. 342-2551

Converse All-Star
and
Adida Basketball and Training
SHOES
PLYMOUTH BIG RED JACKETS
all sizes in stock for boys and girls
JUMP'S MEN'S STORE
118 Myrtle Ave., Willard

LEGAL NOTICE
CASE NO. 42181
Notice is hereby given, that Norma S. Sowders, Route 2, Shiloh, Ohio, has been duly appointed and qualified as executrix in the estate of Lela E. Alfrey deceased late of Bloominggrove Township, richland County, Ohio.
Date April 2, 1979.
Richard M. Christiansen, Judge, Court of Common Pleas, Probate Division, Richland County, Ohio
12,19,26c

CARD OF THANKS
My most sincere thanks to our many friends and neighbors for their cards, flowers, visits, thoughts and prayers while I was in the hospital.
My family also wishes to express its gratefulness.
John Hass 26p

YOU'LL PROBABLY NEVER SEE . . . A better opportunity than this to buy an Organ or Piano. Kimball, has outdone themselves again. America's largest manufacturer. Last change to buy at last year's prices with factory authorized savings. We finance our own. Exclusive risk lease with purchase option. 150 beautiful pianos and organs. HARDEN'S MUSIC, 173 S. Main, Marion. Collect 614-382-2717. 26c

CARD OF THANKS
We would like to thank everyone for their support with the pantry sale and donations for the Easter egg hunt. Our thanks to all of you.
Independence Chapter Order of DeMolay 26c

LOST: 1980 PHS class ring. Gary King's name engraved inside. Tel. 896-2580 or The Advertiser. 26c

FOR SALE: Antique solid cherry roll top desk. Must be seen to be appreciated. McQuate Furniture & Gifts. Plymouth. 26c

FOR SALE: Six 20-rod rolls of 47-inch, 10 gauge, eight-inch, stay new fence. Child's swing set. Tel. 687-2125. 26p

FOR SALE: 9' x 10' steel storage shed, $100. Tel. 687-4812. 26p

Come Hear The Gospel Of
Jesus Christ
at
RAINBOW VALLEY CHAPEL
Plymouth Board of Education Bldg.
St. Rt. 61 N.
Dan Humrichouser, pastor, 896-2094
Sunday Morning Service 10 a. m.
Bible Study 7 p. m.

CONDON REAL ESTATE

PLYMOUTH

122. Nice family home. Three bedrooms. Carpet in double living room and dining room. Basement, gas furnace. Garage. Includes stove, refrig., washer and dryer. Mid $20s.

123. Three or four bedroom. Hardwood. Lots of closets. Full basement. Utility shed. Nice location. $24,500.

121. Three bedroom. New carpet in living room. Fireplace. Basement, propane furnace. Aluminum. siding. Large lot. $26,500.

107. Large 10-room house. Suitable for one or two families. Hardwood floors. Basement, gas and electric heat. On corner lot with extra lot. New sewer in!

116. Beautiful 14 x 72 mobile home in country on five acres. Propane furnace with central air conditioning. Artesian well. Utility shed. Will sell with or without furniture.

106. Three bedroom, new carpet in living room, dining room, bath and kitchen. Basement, new gas furnace. $19,900.

107. Duplex with two bedrooms in each apartment. Basement, gas and electric heat. On corner lot with extra lot. Separate utilities.

109. Two bedroom mobile home on large lot. Carpet, gas furnace, air conditioner. Garage. $10,000.

113. House on 3½ acres. Two story three bedroom in country. Handy man special. Good water supply. $19,200.

103. Brick duplex. One three-bedroom and one one-bedroom apartment. Basement, gas furnace. A good buy at $16,000. Will consider land contract.

112. Beautiful split level at edge of Plymouth on six acres. Three or four bedrooms, 2½ baths, family room, cathedral ceiling in living room, formal dining room. Gas furnace. Central air. Garage with black top drive. Call Virginia McKown 342-3111 on this one.

114. Two bedroom mobile home on 75 x 120 lot. Stove, refrigerator, washer and dryer. $6,400.

115. Duplex with two bedrooms in each apartment. Private entrance. Basement, new gas furnace. On two acres. Only $19,900.

111. Nice family home includes four bedrooms with full bath up, four rooms and half bath down. Full basement. Gas heat. Deep lot has plenty of room for a garden and your own greenhouse behind the garage needs just a little repair to get it ready for spring. Priced at only $30,000 to settle estate.

SHILOH

307. Three bedroom, basement, gas furnace, immediate possession, $11,200 or make offer.

214. In Boughtonville. Three or four bedroom. Basement, fuel oil furnace. On three lots $20,000 or with six additional lots and small barn. $25,000.

We have many homes in Willard and South Central school districts.

PAULINE E. CONDON, Broker
109 Plymouth St., Plymouth, O., Tel. 687-5761
ASSOCIATES
Ruth Hawk, 687-5484 — Bill Wheeler, 687-7561
H. Lee Welker, 687-3451 — Virginia McKown, 342-3111
John Robinson, 687-6605



Pleasant Valley Realty

Rt. 224 West, New Haven, Ohio
Tel. 687-1425 Tel. 933-2851

Springtime is the season for renewal and change. At this time of year, many people seek to change their living styles and financial stature by investing in real estate of all types. Whatever your real estate requirements are — residential, commercial, vacant land, etc., — we're confident that we can help you find the answers to your needs. Regardless of whether you are buying or seiling property, Pleasant Valley Realty will get RESULTS for YOU. Stop in or call us ANYTIME!

APRIL SHOWERS BRING MAY FLOWERS —
And lots of nice homes, too, like this one in Willard with three bedrooms, full basement, and VA approval! You'll love the sound of the summer breeze as it whispers through the big pine trees in your yard. Maybe you should look at this home TODAY! $17,500.

SUMMERTIME — and the livin' is easy —
Isn't it about time for you to make a change to the easy living of a quiet country neighborhood? You can watch the spectacle of spring unfold around you in this three bedroom ranch on a generous ½ acre lot. The oversized two car garage can be screened in so you can enjoy the quiet summer nights to come without the noise of city traffic. Willard schools. $48,500-and your livin'can be so easy!

SPRING forward —
and invest in a property that can give you a return on your money! This three bedroom home would make a fine rental property. It's carpeted, has a full basement and needs a little cosmetic work but it is a good substantial home and can be a guaranteed income earner for you. $17,000 and you'll be on your way to greater financial security.

SPRINGTIME in the Rockies —
Isn't any nice than SPRINGTIME in Ohio. Everything is just as green here — particularly so on this 1½ acre property dotted with mature pine trees, just within the city limits of Willard. The three bedroom Cape Cod home is just as delightful as the surroundings. Fully carpeted, kitchen and dishwasher, full basement. Plenty of room for the garden you've been planning! $42,500. Let us show you TODAY!

The Green Leaves of **SUMMER** —
will surround you with serene quiet in this less-than-one-year-old ranch home set on two acres in the Crestview School district. Three bedrooms, two baths, full basement with fireplace. You'll enjoy watching SPRING turn to SUMMER in this lovley country setting. Priced in the $70s.

Ready to Spread Your Own Wings?
Why don't you think about your own business? This commercial property is an established business whose profits will grow according to the enthusiasm and ambition of the next owner. Price of $20,000 includes equipment. We'll be happy to give you all the details. Call us ANYTIME!

Green Acres—
17 of them, and they're especially green now that Spring is chasing away the drab winter shades. Complemented by a lovely mobile home which features two or three bedrooms. Well and septic system already in. The perfect place to launch all your spring projects. Bring your horse and garden tools! Chlose to a state route. $35,500.

In the Merry Merry Month of May —
Your family could be enjoying this wonderful six bedroom home situated on one acre in the South Centrl School District. Its generous rooms will provide ample space for inside living and the surrounding open spaces will allow plenty of opportunity for outdoor fun. What a buy at $28,000!

Charlie Slone 687-1425
Charles L. Hall 687-8295
Mary Seidel 752-2254
Emma Slone 933-2851
David Hall 687-2751
Becky Wilson 752-5104
Susan Root 687-8611

ERA
ELECTRONIC REALTY ASSOCIATES
Featuring the Buyer Protection Plan



AN ABSOLUTE BEAUTY! 7.49 acres in Plymouth with an all brick home in immaculate condition. Two large bedrooms, two full baths, large living room with wood burning fireplace, large family room, spacious kitchen with all built-in appliances including an open grill, full basement, double garage, also includes scout truck and mowers for keeping the lawn in tip-top shape. Many extras not mentioned. Shown by appointment only. Call Sales Associate, Charlotte Bowling 935-3385.

INCOME PROPERTY. Three apartment income property in Plymouth. Priced at an amount to allow you to put money in your pocket! Call Sales Associate, Charlotte Bowling, 935-3385.

Owners relocating and want to sell this home on West Broadway. Nice home plus four acres make this one to consider. $45,000.

Zerkle Real Estate
Howard R. Zerkle, Broker
1050 S. Main St., Willard, Ohio 44890
Tel. 419/935-1241
Dorothy Hedeen 687-3435
John Hedeen 687-7791
Sarah Horton 687-5115
Charlotte Bowling 935-3385

Your car is insured what about your RV...

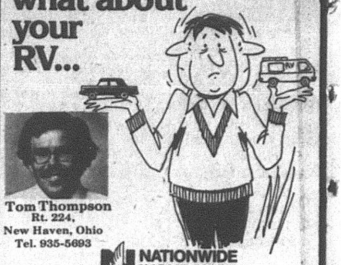

Tom Thompson
Rt. 224,
New Haven, Ohio
Tel. 935-5693

NATIONWIDE INSURANCE
Nationwide is on your side
Nationwide Mutual Insurance Company
Nationwide Mutual Fire Insurance Company
Nationwide Life Insurance Company
Home office: Columbus, Ohio

MORE DEPOSIT— MORE RETURN

REGULAR STATEMENT SAVINGS	5% Per Annum
CHRISTMAS CLUB SAVINGS	5% Per Annum
1-YEAR* AUTOMATIC TIME CERTIFICATE $500 Minimum Deposit	6% Per Annum
2-YEAR* AUTOMATIC TIME CERTIFICATE $500 Minimum Deposit	6% Per Annum
3-YEAR* AUTOMATIC TIME CERTIFICATE $500 Minimum Deposit	6½% Per Annum
4-YEAR* AUTOMATIC TIME CERTIFICATE $1,000 Minimum Deposit	7¼% Per Annum
5-YEAR* AUTOMATIC TIME CERTIFICATE $1,000 Minimum Deposit	7¼% Per Annum
6-YEAR* AUTOMATIC TIME CERTIFICATE $1,000 Minimum Deposit	7½% Per Annum
7-YEAR* AUTOMATIC TIME CERTIFICATE $1,000 Minimum Deposit	7½% Per Annum
8-YEAR* AUTOMATIC TIME CERTIFICATE $1,000 Minimum Deposit	7¾% Per Annum

*Federal Regulations prohibit the payment of a time deposit prior to maturity unless three months of the interest is forfeited and interest on the amount withdrawn is reduced to the passbook rate.

FIRST NATIONAL BANK
OF MANSFIELD–PLYMOUTH, OHIO
Member FDIC

THE PLYMOUTH Advertiser

Vol. CXXVII – 127th Year, No. 18 Thursday, May 3, 1979

An Independent Newspaper Published Every Thursday at 14 East Main St., P. O. Box 168, Plymouth, Ohio

Second Class Postage Paid At The Post Office, Plymouth, Ohio 44865

SUBSCRIPTION RATES: $7.00 a year in Crawford, Huron and Richland Counties, $7.50 Elsewhere in Ohio; $8.00 Out of State

A. L. PADDOCK, Jr., Editor and Publisher Telephone: 687-5511 P. W. THOMAS, Editor 1925-1954

The Voice of The Advertiser —

What should village do?

Undisputed figures furnished to the village council by the clerk-treasurer on May 1 show the electric fund to be in the red by $70,899.85.

During April the electric department collected $21,320.25. It spent $25,306. The accounts in village hall show that for several months outgo has consistently exceeded income.

Leaving aside, for the time being, the question of whether the electric department is being operated efficiently and economically, it is clear that its rate structure is not producing sufficient revenue to pay its expenses. There were times during the past winter when revenues didn't even cover the bill of the power supplier, let alone the overhead costs of operating the system. In April, for example, the power supplier's bill was $19,277.76. This left $2,042.49 to meet overhead expenses of the department.

These overhead costs include a portion of the administrator's salary, a portion of the clerk's salary, a portion of the salary of the utility clerk, all of the wages of the electric superintendent, office expenses and a certain contribution to the electric reserve fund, which on May 1 had a balance of $88,195.72. (It will do no harm to point out that, in 1963, when the village asked to transfer money from the electric fund to other purposes, the state board of tax appeals ordered that a reserve fund equal to 10 percent of the value of the system be established forthwith, as a condition of its approval of the transfer. If the rule of thumb that a distribution system is worth eight times its annual billings, that reserve fund ought to be closer to $210,000 than to $88,000.)

Every subscriber realizes that the council must act at once to rectify matters.

What must it do?

It must raise rates so that the deficit, which amounts to about $80 for every subscriber in the village, can be settled promptly and that the excess of monthly expenditures over revenues can be met.

In the first year, if our figures are correct, this means fresh revenue of $120,000 or roughy 50 per cent of annual revenues.

Naturally, once the present deficit is settled, that figure would drop to 25 per cent of annual revenues.

Which must mean, as we see it, a 25 per cent increase in rates.

Will the subscriber hold still for it?

The latest rate adjustment of Ohio Power Co. for residential subscribers served through one meter is dated Apr. 18. There follows a table comparing its rates with those of the village and those of Firelands Electric, the cooperative operating north and east of us.

	O	P	F
50 kwh	$6.17	$3.17	$6.00
800 kwh	$23.14	$24.75	$44.80
1,500 kwh	$37.35	$41.75	$76.20

(Note: no fuel adjustment computation applied in any instance)

Plymouth's rates already exceed those paid by residential subscribers living immediately outside the village's power net. With a 25 per cent rate increase, they will be even less competitive.

What the village ought to do about this is equally clear. It ought to look for a buyer of the system, negotiate a sale for cash, invest the proceeds in federal reserve notes and finance the repair of streets, the lighting of streets, the cost of protection of life and property, and other legitimate expenses, from the interest to be earned thereon. We estimate this to be in excess of $160,000 a year.

Judge Chilcote to speak on Memorial day

Richland County Common Pleas Judge Max Chilcote



JUDGE CHILCOTE

will deliver the annual Memorial day address on May 28.

Two prospective graduates of Plymouth High school, Gary Holt, third son of the Franklin Holts, 223 Plymouth street, and Kristina Glorioso, youngest child of the Salvatore J. Glorioso, 177 Walnut street, will appear on the program. He will repear President Lincoln's address at Gettysburg, she the orders of Gen. John A. Logan establishing Memorial day.

Judge Chilcote, a native of Attica, won election in November, defeating the incumbent and another. He prepared as a school teacher and served at Attica and Ontario as teacher and coach before he went to law school. He served in the Army between 1943 and 1946. An alumnus of Heidelberg college, Tiffin, he has the law degree of the University of Toledo. He was assistant prosecutor of the county for eight years and simultaneously solicitor of Ontario. He was solicitor of Lexington nearly four years.

The Rev. John H. Hutchison, Jr., pastor of Plymouth United Methodist church, will pronounce the invocation and benediction.

Mayor fines seven $484 in nine cases

A plea of guilty to a charge of malicious damage to a car owned by Ronald D. Cook, 48 Plymouth street, was entered in mayor's court Monday by Franklin D. Combs, Greenwich.

He was fined $75 and costs and on a charge of disorderly conduct, $50 and costs.

Gary Burkholter, Nichols avenue, was charged by Richard E. Barnett with assault in a scuffle over dogs. He pleaded not guilty. He was found guilty. Fine of $25 was suspended but he must pay court costs.

Oma Lee Hall, Detroit, Mich., charged with overtaking a vehicle on the right, resulting in a collision Apr. 1 at Plymouth and West High streets, was fined $35 and costs of $13.

Richard L. Hursh was convicted on two counts. The first, for reckless operation at Plymouth Beer Dock, resulted in a fine of $100 plus costs of $13. The second, for offensive and abusive language against Plymouth police, resulted in a fine of $100 and costs of $10.

Robert E. Gross, Shelby, pleaded no contest to speeding 80 miles an hour in a 35-mile zone. He was fined $45 and costs of $13.

Stephen R. Uzonoff, Shelby, pleaded guilty to speeding 55 miles an hour in a 35-mile zone. He was fined $20 and costs of $13.

James R. Sutter, Shelby, was fined $34 and costs of $13 for speeding 59 miles an hour in a 35-mile zone.

Bonds were forfeited on speeding charges thus: Scott Nelson, Willard, $30; William Bruner, Shelby, $32; Randy Adams, Plymouth, $28; Michael Vail, Fredericktown, $24; Norman Kuhn, Willard, $25; Harry Tackett, Shiloh, $38; Robert Schriner, Plymouth, $24.

Mrs. Buzard dies in Delphos

Funeral services were conducted yesterday afternoon n Delphos for Mrs. Homer B. Buzard, 74, step-mother of Fred L. Buzard.

She died Sunday.

She is also survived by four daughters, three sons, a step-daughter and a step-son.

The Buzards attended the service. Burial was in Delphos.

Cheesman kin dies at Shelby

Father-in-law of Haldon Cheesman, formerly of Plymouth route 1, Clarence M. Hawk, 87, Shelby, died Sunday in Heritage Care center there of a lengthy illness.

Born in Shelby Nov. 3, 1891, he lived his whole life in or near there. He was a retired farmer and carpenter. He was a member of First United Church of Christ.

He is also survived by his wife, Anna; three sons, Wilbert, Kenneth and Elvin, all of Shelby; 18 grandchildren, 31 great-grandchildren and three great-great-grandchildren.

His minister, the Rev. Robert F. Peeples, conducted service yesterday at 10 a. m. at Shelby. Burial was in Mansfield Memorial park.

Fifth in line to be baptised

Hillary Kai Tucker, daughter of Mr. and Mrs. Charles Tucker, Merritt Island, Fla., will be baptised during the service Sunday in First United Presbyterian church.

She is the fifth generation to be baptised in the church.

Her great-great-grandmother, the late Mrs. Clarence O. Cramer; her great-grandmother, Mrs. Keith Gooding; her grandfather, Larry Gooding, and her mother, nee Melodie Gooding, were baptised in the church.

Methodists . . .

Mansfield district, United Methodist church, will conduct its annual conference Sunday at 2:30 p. m. in Lexington United Methodist church, Lexington. All pastors, lay leaders, annual conference delegates, chairmen of the administrative boards and councils on ministries, United Methodist Women and Men presidents are voting members of this conference and should attend. The Mansfield district superintendent, the Rev. Merlin V. Vining, will preside over the business meeting, which will include the election of lay nominees to the general conference, at-large delegates to the annual conference, and district officers.

On Tuesday Plymouth United Methodist Women will serve their annual Mother-Daughter potluck dinner at 6 p. m. The program theme will be on dolls and several speakers will be present to share their collection of dolls and speak about them. The church's Cherub choir will sing during the program.

Shiloh United Methodist Women will serve their monthly luncheon for the public Thursday. After the dinner, the monthly business meeting will be conducted by the president, Mrs. Russell J. Moser.

Lutherans . . .

The Edward O. Ramseys placed flowers on the altar of First Evangelical Reformed church Sunday in memory of their parents.

The Ronald McVickers and their children, Anna, four; Erin, two, and Kra, two months, were received into membership Sunday. Rite of baptism was conferred on the youngest child.

Evangelism committee will meet in the church Tuesday at 7 p. m.

Church council will meet there May 13 at 7:30 p. m.

NCTC sending experts here

Robert P. Brooll, director of admissions, and James R. West, admissions officer, North Central Technical college, Mansfield, will visit Plymouth High school tomorrow to discuss NCTC's new business management program.

Council reprimands mayor for failure to deposit check she didn't know she had

Councilman Michael R. Taylor declared another "open season" on Mayor Elizabeth G. Paddock Tuesday night.

He said she was delinquent in not depositing a sum of $213 that was forwarded to her from the Shelby Municipal court in January.

The mayor said she was not aware that the money had been received by the village until the utility clerk, Mrs. William Wheeler, showed it to her Thursday. It was deposited on Friday with the April fines.

It apparently had been filed in the safe, to which only the utility clerk has the combination, either by her or a substitute.

Nevertheless, Taylor moved to censure the mayor, which was approved by the council except for Mrs. Allan Raymond and Ervin Howard, who was absent.

Who should be allowed to use the council meeting room was aired. Administrator James C. Root has objected to its use by non-village officials and employees because of the security of the records such as the complete utility billings and unlocked file drawers.

Ervin Howard had asked the mayor for its use to conduct labor negotiation meetings a number of months ago, and his request was granted.

Councilman David Howard objected to Root's feelings, saying it belongs to the taxpayers. The mayor suggested the school district administration building could be used. Howard said, "it belongs to the district, not to the village."

Both Councilmen G. Thomas Moore and Taylor agreed with the mayor that the school district building would be better.

The mayor called for a motion which would allow any cititzen of the village to use the council meeting room for any purpose, which she said could conceivably be for a karate or a belly dancing class.

There was no second.

David Howard offered to research the problem further.

The village's insurance policies with State Agency came under scrutiny.

Several years ago the insuring companies added a rider that does not protect the life of a fireman, a policeman nor an ambulance person.

The village is faced with a suit brought by the widow o suit brought by the widow of Mark Didion, who was killed while on a fire call in Ripley township several years ago.

The current policy runs until Apr. 1, 1980. It has been automatically renewed when it fell due without the village advertising for bids.

The mayor suggested this is the time to start reviewing the coverage each department feels it should have, which will be time consuming, and to have a complete list of specifications when it comes time to advertise for bids.

She suggested each department head should list what coverage is needed. Moore suggested that a Galion insurance agent who is more familiar with it review it all.

The council agreed that he call such an agent and report to the council as to how the village should go about seeking a better coverage.

Representatives of the Prudential Life Insurance Co., James Lewellen and James Maitland, explained what coverage their company can offer the village for hospitalization, dental and life insurance. Taylor met further with them after the meeting adjourned and as a member of the pay ordinance committee will report at the next meeting.

No action was taken on the proposed ordinance because Ervin Howard had not forwarded the information to Solicitor Robert A. McKown.

Root told the council there is no question that the village's electric rates are at least 25 per cent lower than what they should be.

He used the Village of Shiloh as a comparison. He said the village should not use four rates.

The mayor said it is obvious the income of the electric department cannot keep up with the outgo and brought out a chart from 1977 with figures for that year, which she said she could not get across to the council.

Hospital notes

A daughter was born Apr. 25 in Willard Area hospital to Mr. and Mrs. James Lacey.

Cleland Marvin was released thursday from Willard Area hospital.

Noah Justice was released at Willard Friday and Mr. and Mrs. Francis Guthrie on Saturday.

Fourth in line to be baptised

Matthew Rish, son of Mr. and Mrs. Thomas Rish, Shelby, will also be baptised.

He is the fourth generation of his family for the rite in the church. His mother, his grandmother, Mrs. Kenneth Echelberry, and his great-grandfather, the late Harry Chronister, preceded him.

Band Parents to meet Tuesday

Band parents will meet Tuesday at 7 p. m. in Plymouth High school.

Four hurt in crash in Rt. 224

Four Willard residents were injured in a car-truck collision at Routes 61 and 224 Thursday at 6:45 p. m.

Janice L. Stewart, 24, and Brenda O. Ryman, 32, both of Willard, were admitted to Willard Area hospital.

Both were passengers in a car driven by Beverly C. Ganni, 30, Willard. She and another passenger, Gerri K. Vesterman, 28, Willard, were taken to the hospital, treated and released.

State highway patrol reported the Ganni car stopped at the intersection, headed eastbound. A truck operated by Dwight E. Watkins, 29, Wooster, sought to overtake and struck it in the rear.

Watkins was summoned on a charge of following too closely.

Pilot victim of crash spouse of local woman

A 43-year-old Air Force Reserve officer who died Mar. 24 when his parachute failed to open was the husband of a Plymouth woman.

Lieut. Col. H. James English was married to the former Jane Beard. She has returned to live in her house in Trux street here.

Colonel English, commander of an Air Force Reserve squadron at Youngstown, was making an approach to Wright-Patterson AFB at Dayton when his A-37 jet fighter developed engine trouble. He left the aircraft , which crashed into an embankment and skidded into a barn in Greene county. His parachute did not open completely. His body was found about 450 yards from the wreckage in an open, plowed field.

English, who lived in Girard, had been commander of the squadron since December, 1974. He had logged 3,000 hours of military flying time.

He was graduated with a civil engineering degree and an Air Force ROTC commission by the University of Pittsburgh. He served over five years as a fighter pilot in the Air Force. He flew in the reserve at Mansfield, when he lived in Canton, and at Youngstown.

He began working for East Ohio Gas Co. in Akron in 1957. He was named manager of the Youngstown division in 1972.

He was a past president of the Youngstown Area chamber of Commerce, a past trustee of the Canton regional Chapter of Professional Engineers and a past president of the East Central Ohio Pilots' association.

He is also survived by his daughters, Vickie and Jil; a sister, Mrs. Carol Hetrick; two step-sons, Paul and Michael Beard, and a step-daughter, Colleen Beard.

OES to meet

Plymouth Chapter 231, OES, will have its annual inspection May 11 at 7:30 p. m. in the chapter rooms.

It will be preceded by a dinner at Ehret-Parsel Post 447, American Legion, at 6 p. m.

Paper drive set

Paper drive sponsored by Church Women United will be conducted Saturday from 9 a. m. to 3 p. m.

Papers may be left at the collection point in St. Joseph's Roman Catholic church parking lot.

'70 alumnus awarded Legion of Merit

A 1970 alumnus of Plymouth High school has received the Legion of Merit for service as a technical sergeant in the Michigan Air National Guard.

He is Mark T. Hockenberry, Redford, Mich., son of Mrs. Charles Hockenberry, 37 Bell street, and the late Mr. Hockenberry, who was cited by order of Gov. William G. Miliken for service as noncommissioned officer in charge of the orderly room of the Combat Support Squadron.

Sergeant Hockenberry joined the Ohio Air National Guard at Zanesville in 1971. He joined the Michigan Air National Guard in 1973.

He is married and the father of two.

Red out of tourney on loss to Bucks

Buckeye Central ousted Plymouth from the Class A tourney at Wynford Monday with a tight 2 to 1 decision, despite the fact the Big Red outhit the winners, six to five.

The Bucks won it in the sixth.

Hicks drew a walk. So did White. Gray skied to right. P. Shell singled to score Hicks.

Hicks scored in the third after doubling, advancing to third on a wild pitch, riding home on an infield out.

Plymouth got a single from Terry Tash with two down in the fifth. He stole second and ran home when Greg Gillum's ground ball was booted at first base.

Jim Wallace fanned six and walked nine. His opponent, White, struck out six and issued no passes.

Lineups:

Buckeye Central	ab	r	h
Sallee, c	4	0	0
Hicks, cf	3	2	1
White, p	1	0	0
Gary, 1b	3	0	1
P. Shell, ss	3	0	2
Obringer, 2b	1	0	0
D. Shell, rf	2	0	0
Moore, 3b	1	0	1
Long, lf	0	0	0
Kanney, dh	2	0	0
Elderman, lf	1	0	0
Totals	21	2	5

Plymouth	ab	r	h
Tash, cf	4	1	1
Gillum, c	4	0	0
Wallace, p	3	0	0
ross, lf	3	0	0
Lewis, 1b	3	0	2
B. Tuttle, rf	3	0	0
Schuller, ss	0	0	0
King, dh	3	0	0
Robinson, 2b	3	0	2
Ream, 3b	2	0	0
c Collins	1	0	0
Totals	29	1	5

Score by innings:

P 000 010 0 – 1

B 001 010 x – 2

Playdown hopes for Big Red girls go down tube

Ten errors, nine walks and four hits spelled disaster for Plymouth girls in the first round of the Class A sectional playdowns at Upper Sandusky Saturday.

Mohawk won, 17 to 0, scoring 10 runs in the fourth.

The game was called after four and one-half innings by rule; when the home team leads by 15 or more runs at that point, the game ends.

Plymouth collected just three hits from Mosier, the Mohawk pitcher. The Big Red got two hits in the second but couldn't score.

Lineups:

Mohawk	ab	r	h
Hoering, c	4	1	1
Weining, 2b	3	3	1
Rettig, ss	4	3	1
Coffman, 3b	3	2	0
Griffin, cf	0	3	0
Morris, lf	3	2	1
Noggle, rf	3	1	0
Mosier, p	3	1	0
Flack, 1b	2	1	0
Totals	25	17	4
Plymouth	ab	r	h
Howard, 1b	2	0	0
Buzard, dh	2	0	0
Kernell, ss	2	0	0
Robinson, 2b	2	0	1
Briner, 3b	2	0	1
Von Stein, lf	2	0	0
Blankenship, p2		0	1
T. Tackett, c	2	0	0
Owens, rf	1	0	0
aJ. Tackett	1	0	0
Totals	18	0	3

a batted for Owens

Score by innings:

P	000	00	– 0
M	025	10x	– 17

Net team defeated by Wildcats

New London defeated Plymouth in tennis here Friday, 3 to 2.

Summary:

Hartman (P) def. Roeder (N), 9-6, 6-0;

Wheeler (P) def. Howsman (N), 6-1, 6-3;

O'Hara (N) def. DeWitt (P), 6-0, 6-0;

Hadder and Svenson (N) def. Kennard and Parrigan (P), 6-3, 6-1;

Fritz and Edgington (N) def. R. Strohm and P. Strohm (P), 7-5, 6-1.

Big Red tennis team was shut out at Clear Fork Apr. 25, 5 to 0.

Summary:

John (C) def. Hartman (P), 7-5, 6-4;

McGhee (C) def. Wheeler (P), 6-1, 6-1;

Hays (C) def. DeWitt (P), 6-2, 6-3;

Jung and Rinehart (C) def. Kennard and Parrigan (P), 6-0, 7-6;

Kurdzell and Shafer (C) def. R. Strohm and P. Strohm (P), 6-1, 6-4.

Red girls clobber Spartans

Scoring 13 runs in the first inning, Big Red girls walloped St. Peter's, 20 to 2, here Apr. 24.

Darla Kernell, the winning pitcher, belted a triple and a double.

Plymouth collected 16 hits all told. Miss Kernell allowed three hits, walked seven and fanned four.

Lineups:

Plymouth	ab	r	h
Howard, 1b	5	3	2
S. Tackett, 3b	0	0	0
Buzard, dh	2	0	2
Adkins, 3b	1	0	0
Kernell, p	4	3	2
Robinson, ss	2	3	2
Von Stein, lf	2	3	1
Blankenship, 2b-p	4	2	2
Owens, rf	3	2	2
S. Tackett, rf	1	0	0
Te Tackett, c	3	1	2
Ta Tackett, cf	4	1	1
Totals	31	20	16
St. Peter's	ab	r	h
J. Dowiatt	3	0	1
Hegarty	2	1	0
Togliatti	3	0	1
S. Dowiatt	1	1	1
Day	0	0	0
Powell	2	0	0
Boki	1	0	0
Nadolsky	2	0	0
Cochian	1	0	0
Totals	15	2	3

Score by innings:

S	010	01	– 2
P	1360	0x	– 20

ALWAYS SHOP AT HOME FIRST

Girls defeat South Central

Two girls won four events apiece at Greenwich Apr. 24 as Plymouth downed South Central, 60 to 50.

Anna Noble won the 100-yard dash, tied in the 80-yard high hurdles, the mile and the mile relay.

Kelly Dent won the high jump, the 220-yard dash, tied in the 80-yard hurdles and the 440-yard relay.

Summary:

80-yard hurdles: Won by Dent (P) and Noble (P); King (S), third. Time: 17.9 secs.

880-yard medley relay: Won by South Central (Row, Wilhelm, Siegfried, Callahan). Time: 2 mins. 13.4 secs.

100-yard dash: Won by Noble (P); Moore (S), second; Garrett (P), third. Time: 13.1 secs.

Mile run: Won by Noble (P); Kreager (S), second; Parkinson (P), third. Time: 6 mins. 20.8 secs.

880-yard relay: Won by Plymouth (Wallace, Garrett, Brooks, Donnenwirth). Time: 2 mins. 6.3 secs.

440-yard dash: Won by Siegfried, (S); Reeder (P), second; Moore (S), third. Time: 1 min. 7.6 secs.

440-yard relay: Won by Plymouth (Wallace, Baker, Baldridge, Dent). Time: 58.2 secs.

880-yard run: Won by Donnenwirth (P); Humrichouser (P), second; Zoz (S), third. Time: 2 mins. 56.8 secs.

220-yard dash: Won by Dent (P); Siegfried (S), second; Garrett (P), third. Time: 30.4 secs.

Mile relay: Won by Plymouth (Parkinson, Pritchard, Wallace, Noble). Time: 4 mins. 54.5 secs.

Shot put: Won by Flint (S); Wilhelm (S), second; Cobb (P), third. Distance: 33 ft. 6 ins.

Discus: Won by Flint (S); Knoll (S), second; Pritchard (P), third. Distance: 90 ft. 7 ins.

High jump: Won by Dent (P); Siegfried (S), second; Flint (S), third. Height: 4 ft. 10 ins.

Long jump: Won by Callahan (S); Wilhelm (S), second; Beverly (P), third. Distance: 13 ft.

Miss Dent takes fourth at Toledo

Competing in the annual Blade Relays at Toledo Saturday, Kelly Dent, 12th grader, placed fourth in the 100-meter hurdles, an event won by Mona Jackson, Western Reserve, in 15.9 seconds.

No other Plymouth athlete finished among the first six in any event.

Boys last in relays at Willard

Plymouth boys entered the Huron County Relays at Willard Saturday and finished last in a field of five.

Bellevue scored 70, Willard 60, Monroeville 35, South Central 24 and Plymouth 5.

The Big Red placed third in the shot put with a combined throw of 105 ft. 5¾ ins. and fourth in the 440-yard relay with a time of 51.4 seconds.

Collins hurls Red to first win of year

Big Red baseballers won their first game of the season against Crestview here Apr. 25, 3 to 1, behind the pitching of southpaw Randy Collins.

He allowed the Cougars just three hits in six innings.

Plymouth broke a scoreless tie with three in the sixth.

Barry Tuttle singled, Jeff Ream doubled, sending Tuttle home, Jim Robinson fanned, Gary King singled, on an error by the Cougar third baseman, a run came home, then Greg Gillum singled for the third score.

Crestview managed a single run in the seventh, on two errors and a single.

Plymouth collected eight hits, two each by Gillum, Jim Wallace and Tuttle.

Lineups:

Plymouth	ab	r	h
Tash, cf	4	1	0
Gillum, c	3	0	2
Wallace, ss-p	4	0	2
Ross, lf	2	0	0
Lewis, 1b	3	0	0
Tuttle, rf	3	1	2
Miller, rf	0	0	0
Ream, 3b	3	1	1
Robinson, 2b	3	0	1
Collins, p	0	0	0
King, dh	3	0	1
Branham, ss	0	0	0
Totals	28	3	7
Crestview	ab	r	h
Rader, c	4	0	1
Tegtmeier, ss	3	0	0
Frontz, cf	3	0	1
Krebs, lf	2	0	0
Chronister, p	3	0	0
Chronister, p	3	0	0
Hamitt, p	0	0	0
Hamitt, p	0	0	0
Jacobs, 2b	0	0	0
Stimpert, dh	3	0	0
Cardwell, 1b	3	1	1
Silas, 3b	3	0	0
M. Rader, rf	3	0	0
Totals	27	1	3

Score by innings:

C	000	000	1 – 1
P	000	003	x – 3

Flyers trounce Red on track

St. Paul's walloped Plymouth in a dual track and field meet at Shiloh Apr. 24, 92 to 31.

The Flyers won 12 events.

Marty Healy won three events, the half mile, mile and two mile run.

The Flyers also won both relays.

And they took four of five field events.

Jim Jamerson won the shot put for Plymouth.

New grid coach at Seneca East

A new football coach will be at the helm of Seneca East's Tigers come August.

Patrick Holbert, lately assistant coach at Orrville, is the new head man.

Previous to his service at Orrville, he was assistant at Buckeye High school, Medina county, between 1975 and 1978. In 1974-75, he was head wrestling coach in North Central High school.

He is a graduate of Highland High school, Medina county, and of the University of Akron.

The Advertiser SPORTS

Don't Put Winter Clothes Away . . . Dirty!

Avoid Moth Damage, They Love Food Spots!

For Fine Dry Cleaning Trust *SNOWHITE*

129 Mansfield Avenue, Shelby

SUPER TIRE DEALS

PIONEER RADIAL

Fiberglass Belted Radial — 78 Series

Whitewalls



$34.98 BR-78-13 Plus F.E.T.

BR-78-13	$34.98	GR-78-14	$43.25
DR-78-14	$37.38	GR-78-15	$43.97
ER-78-14	$39.66	HR-78-15	$46.42
FR-78-14	$41.68	LR-78-15	$49.66

RETREADS

MOST SIZES

2 FOR $39.00

Computerized Electronic High Speed Balancing Available

Fast Free Mounting on Regular Rims

All Tires Plus F.E.T. of $1.74 to $3.77 each

4 PLY POLYESTER

Tubeless Blackwall

B-78-13	$22.00
E-78-14	$24.00
F-78-14	$24.00
G-78-14	$24.00
5-60-15	$22.00
G-78-15	$24.00
H-78-15WW	$28.00
L-78-15WW	$30.00

Whitewalls $2.00 more per tire

TRUCK TIRES



REGULAR tubeless

G-78-15	6 ply	$39.81
H-78-15	6 ply	$41.36
800-16.5	8 ply	$46.83
875-16.5	8 ply	$47.04
950-16.5	8 ply	$55.77



MUD - SNOW tubeless

G-78-15	6 ply	$41.68
H-78-15	6 ply	$42.91
875-16.5	8 ply	$51.79
950-16.5	8 ply	$57.87

WHITE SPOKE WHEELS



15x7	$27.95
15x8	$28.95
15x10	$33.95
16.5x8.25	$42.95
16.5x9.75	$43.95

Plus Lugs and Capr

LONG TIRE LIFE WHEEL ALIGNMENT



Prevent excessive tire wear and damage to front end parts.

$10.95 Most Cars Add $2.00 for Air PARTS EXTRA IF NEEDED

BIG A AUTO PARTS

Hicks & Martin

Main and Broadway

Shelby

Tel. 342-2906

B.F.Goodrich

Miller's Gift Department Bridal Registry

Mary Ellen Jones and Dale Leaonard Adams May 11

Yvonne Buurma and Bill Farber May 11

Sue Watkins and Jerry Swert May 12

Barb Weirs and Steve Esch May 19

Rebecca Miller and Glenn Babcock May 26

CINEVUE

PREMIERING THIS WEEK

A JOYOUS COMEDY...



See exclusive first-run Hollywood movies in your home! For installation call

935-7333

from your neighborhood ASSOCIATED DRUGGISTS

BARGAINS IN BLOOM

May 2-8, 1979

MYLANTA ANTACID LIQUID 12 oz. or Tablets, 100's Mfg. List $2.13 ea. $1.53

KLEENEX PAPER TOWELS 2 Roll Pk. Mfg. List 1.79 ea. 2/$1.09

Q.T. SUNTAN LOTION Ext. A "Quick Tan" by Coppertone 4 oz. Mfg. List $2.99 $1.87

PRESUN SUNTAN LOTION for Sun Sensitive Skin 4 oz. Lotion or Gel Mfg. List $5.99 each $2.37

TYLENOL EXTRA STRENGTH 50 Caplets Mfg. List $2.89 $1.79

REACH TOOTHBRUSH Soft or Medium Mfg. List $1.19 $.69

GENUINE LEATHER CLUTCHES or 4 Fashion Colors Mfg. List $10.50 "Jumbo" to Prince Gala $5.25 $3.25

COSMETIC CASES or Duo 2 Asst. Pastel Duodors Mfg. List $7.50

BAND-AID BRAND ADHESIVE BANDAGES Sheer or Plastic Value Pack 70's Mfg. List $2.09 $1.37

EX-LAX Chocolate Laxative 10's Mfg. List $.29 $.77

HOME BLOOD PRESSURE KIT HYPER-CHEC Inc. Carrying Case & Instruction Brochure Mfg. List $74.95 $13.99

GILLETTE TRAC II CARTRIDGES 5's Mfg. List $4.99 $.99

WATER PIK ORAL HYGIENE APPLIANCE Mfg. List $34.99 $20.99

QXY 10 EXTRA STRENGTH ACNE MEDICATION 1 oz. Mfg. List $3.79 $2.19

SUNSENSOR SUNGLASSES "Lenses That Change" by Quantx Mfg. List $12.00 $4.88

P.V.M. HIGH PROTEIN POWDER Chocolate or Vanilla 1 lb. Can Mfg. List $14.95 $8.69

BECTON-DICKINSON BABY FEVER THERMOMETER Mfg. List $3.79 $1.59

STAYFREE MINI-PADS 40's Mfg. List $3.98 $2.63

LIPTON INSTANT TEA Makes 50 Quarts 2.4 oz. Jar Mfg. List $2.49 $1.67

ONE A DAY VITAMINS 100's Mfg. List $4.47 $2.79

$2.39

WELLA BALSAM SHAMPOO Regular or Oily 8 oz. Mfg. List $2.25 $1.27

PHOTO ALBUMS 20 Magnetic Pages, Post Bound, Padded Cover with Gold Borders, Removable Mfg. List $6.99 $3.29

ACU-TEST PREGNANCY KIT Mfg. List $10.95 $6.39

ULTRA BAN ROLL-ON ANTI-PERSPIRANT Regular or Unscented 2 oz. Mfg. List $1.99 $1.17

DESENEX SPRAY-ON FOOT POWDER 4½ oz. Mfg. List $2.69 $1.57

THESE ARE SUGGESTED A.D. PRICES OPTIONAL WITH PARTICIPATING STORES

WE RESERVE THE RIGHT TO LIMIT QUANTITIES AT SALE PRICES

PLYMOUTH PHARMACY

1 East Main St., Plymouth

Quality medicines at practical prices

FOODLAND

We know what it is to feed a family

IN FAIRNESS TO ALL OUR CUSTOMERS–QUANTITY RIGHTS RESERVED

QUICK-FIX MEALS SALE

STORE HOURS
Monday through Saturday
8:30 a. m. to 9 p. m.
Sunday
9 a. m. to 6 p. m.

FOODLAND 2% B.F.
LOW FAT MILK
GAL. CTN. $1.47

WHITENS & BRIGHTENS!
CLOROX
LIQUID BLEACH
GAL. JUG 5¢
WITH ONE FILLED INSTANT BONUS CERTIFICATE

CHICKEN OF THE SEA LIGHT
CHUNK TUNA
6½ OZ. CAN 8¢
WITH ONE FILLED INSTANT BONUS CERTIFICATE

COKE ADDS LIFE!
Enjoy
Coke
8 16 OZ. BTLS. $1.19 Plus Deposit

Freshbest PRODUCE

GOLDEN RIPE
BANANAS
4 LBS. $1

RED RIPE SALAD
TOMATOES
2 LBS. 89¢

FLORIDA JUICE
ORANGES
5 LB. BAG $1.49

SOLID GREEN
CABBAGE
LB. 35¢

MARZETTI SLAW DRESSING 12 OZ. JAR $1.39
WELCH'S GRAPE JUICE 64 OZ BTL $1.59
PURPLE TOP TURNIPS LB. 49¢
SALTED PEANUTS LB 89¢

TENDERBEST MEAT DEPT.

HYGRADE FULLY COOKED
SEMI-BONELESS **HAM**
WHOLE OR PORTION LB. $1.09

P & P, SPICED, DUTCH, PEPPERED OR SALAMI
DINNER A BELL
LUNCH MEAT
LB. PKG. $1.39

DINNER A BELL
BONELESS HAM
WHOLE OR PORTION LB. $1.49

Sugardale
BONELESS HAM
WHOLE OR PORTION LB. $1.49

FRESH LEAN **GROUND BEEF** LB. $1.39
LEAN MEATY **SPARE RIBS** LB. $1.39
DINNER A BELL REGULAR OR THICK SLICED **BACON** LB. PKG. $1.39
DINNER A BELL **CHEESE FURTERS** LB. PKG. $1.49
FLECHTNER **BOILED HAM** LB. $1.99

BONELESS BOTTOM ROUND OR RUMP ROAST LB. $2.29
WHOLE FRYERS LB 69¢
3 VAR. FLECHTNER KNOCKERS LB $1.69
DELI KING IN THE PIECE BOLOGNA LB $1.09
LEAN HAM SLICES LB $1.69
THIN OR THICK SMOK. PORK CHOPS LB $1.89
ECKRICH LB REG OR 12 OZ. BEEF SMORGASPAC PKG $1.89
3 VAR. DINNER BELL LB BOLOGNA PKG $1.59
ECKRICH LB FRANKS PKG $1.79
3 VAR. ECKRICH SMOK-Y-LINKS $1.39 10 OZ. PKG.

INSTANT BONUS SM
IT'S AS EASY AS — 1. 2. 3.
IT TAKES ONLY 30 COUPONS TO FILL ONE CERTIFICATE

CHICKEN OF THE SEA CHUNK LIGHT
TUNA
6½ OZ. CAN 8¢
IB-1 WITH ONE FILLED INSTANT BONUS CERTIFICATE

REG. or DIET
FAYGO POP
5 12 OZ. CANS 19¢
IB-2 WITH ONE FILLED INSTANT BONUS CERTIFICATE

BREAKFAST OF CHAMPIONS!
WHEATIES
12 OZ. BOX 3¢
IB-3 WITH ONE FILLED INSTANT BONUS CERTIFICATE

WHITENS AND BRIGHTENS!
CLOROX
LIQUID BLEACH
GAL JUG 5¢
IB-4 WITH ONE FILLED INSTANT BONUS CERTIFICATE

IT'S STROFT
NORTHERN
BATHROOM TISSUE
4 ROLL PKG. 28¢
IB-5 WITH ONE FILLED INSTANT BONUS CERTIFICATE

OHIO
WHITE POTATOES
10 LB BAG 35¢
IB-6 WITH ONE FILLED INSTANT BONUS CERTIFICATE

Inn Maid
SAVE UP TO 14¢ INN MAID
NOODLES
8 oz. Pkg. 39¢

SAVE UP TO 13¢ SWANSON CHUNK LIGHT
CHICKEN
5 oz Can 59¢

SAVE UP TO 19¢ MR MUSHROOM PCS & STEMS
MUSHROOMS
4 oz. Cans 2/99¢

SAVE UP TO 50¢ FOODLAND
PEANUT BUTTER
5 Lb Pail $3.49

SAVE UP TO 40¢ PACESETTER
DOG FOOD
25 LB. BAG $3.99

FROZEN FOOD

SAVE UP TO 43¢ JENO'S REGULAR or THICK CRUST **PIZZA** 11½ oz. Size 89¢
SAVE UP TO 30¢ TASTY! SEA PAK **ONION O'S** 32 OZ BOX $1.59
MIGHTY HIGH 17½ oz. Pkg. **SHORT CAKE** $1.89
WELCH'S 12 oz. Can **GRAPE JUICE** 89¢

SAVE UP TO 50¢
MAXWELL HOUSE
INSTANT COFFEE
10 Oz. Jar $4.49

SAVE UP TO 28¢ THANK YOU READY TO SERVE
PUDDINGS
2 17½ oz. Cans $1

CHEF BOY-AR-DEE 23 7/8 oz. Box **LASAGNA DINNER** $1.79
THANK YOU 21 oz. Can **APPLE PIE FILLING** 79¢
50 Count **ZIPLOC SANDWICH BAGS** 69¢

COUPONS AND PRICES GOOD THRU WEEK ENDING MAY 5

BAKERY

SAVE UP TO 10¢ FOODLAND **CAKE DONUTS** Pkg of 12 59¢
NICKLES ITALIAN 20 oz. Loaf **BREAD** 69¢

20¢ OFF ANY PACKAGE archway Home Style Cookies

NABISCO SAVE UP TO 11¢ **RITZ CRACKERS** 16 oz. Box 98¢

NON FOOD

QUICK DRY REG. or UNSC **BAN** Save Up To 1¢ ROLL ON DEODORANT 1.5 oz Btl 89¢
SAVE UP TO 50¢ REG. OILY DRY **BODY on TAP** SHAMPOO 7 oz. Btl 99¢
FAST PAIN RELIEF **BAYER** ASPIRIN Save Up To 60¢ 100 Count $1.09
GROOMS HAIR WITHOUT GREASE 7 OZ. LIQUID w 1 OZ. PUMP Save Up To Your Choice 80¢ **VITALIS** $1.29
ANTISEPTIC **BACTINE** FIRST AID SPRAY Save Up To 60¢ 2 oz. Spray Can $1.69

DAIRY

FOODLAND **LOW FAT MILK** $1.47 FOODLAND
SAVE UP TO 7¢ KRAFT PHILADELPHIA **CREAM CHEESE** 8 oz. Pkg 59¢
SAVE UP TO 7¢ LUCED IND. WRAPPED **AMERICAN CHEESE** 8 oz. Pkg 79¢
SORDEN **ICE CREAM SANDWICHES** ½ Pint 2/$1.19
SAVE UP TO 28¢ PINK **STA-PUF FABRIC SOFTENER** Gal. Jug 99¢
Automatic Bowl Cleaner **SNO-BOL** 9 oz. Cont. 79¢

COUPON ONE COUPON PER CUSTOMER Expires Sat., May 5, '79
SAVE UP TO 21¢ KEEBLER **RICH 'N CHIPS** 13 Oz. Pkg. 98¢
LIMIT 1 GOOD AT FOODLAND MARKETS ONLY 10

COUPON ONE COUPON PER CUSTOMER Expires Sat., May 5, '79
BETTY CROCKER **BISQUICK** BUTTERMILK BAKING MIX 60 oz. Box 12503200 $1.49
LIMIT 1 GOOD AT FOODLAND MARKETS ONLY 15

COUPON ONE COUPON PER CUSTOMER Expires Sat., May 5, '79
BIG "G" **TRIX** FRUIT FLAVORED CORN PUFFS 16 oz. Box 12503200 $1.19
LIMIT 1 GOOD AT FOODLAND MARKETS ONLY 18

Annual prom set

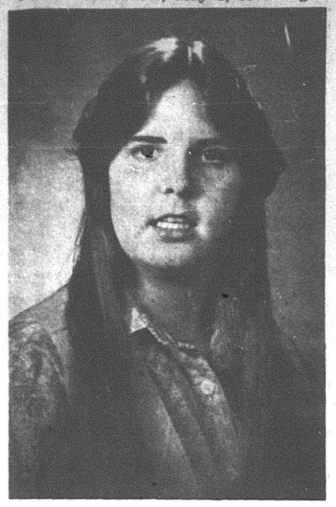

Class of 1980, Plymouth High school, will entertain the Class of 1979 at the annual Junior-Senior prom May 5 at the Masonic temple in Mansfield.

The prom will begin at 8 p. m. and end at 11 p. m.

Post prom events include a motion picture, "The Champ", at a Mansfield theatre at midnight. A bowling party will begin at Park Lanes at 2 a. m. A breakfast will be served in Plymouth Elementary school.

Committees have been appointed by the class president, Pamela Howard, thus:

Joan Wallace, chairman; David Brooks, Valerie Parkinson, Gary Reno, Tammy Hale, Karen Russell and Barbara Kleman, refreshments;

Tammy Hale, chairman; Douglas Miller, David Brooks, Barbara Kensinger, Valerie Parkinson and Gary King, band;

Tammy Hale and Karen Russell, chairmen; Barbara Kleman, Pamela Howard, Tammy Caywood and Pamela Garrett, special help;

Angie Goodwin, chairman; Tammy Caywood, Lori Cuppy, Tina Wright, Andrea Robinson, Darla Kernell, Tina Buzard, Randy Neeley and Michael Branham, decorations;

Gary Reno, chairman; Tammy Hale, Karen Russell, Barbara Kleman and Terry Baker, breakfast.

Parents who will assist at breakfast are Mrs. Max Caywood, Mrs. Salvatore J. Glorioso, Mrs. Donald Baker, Mrs. R. Eugene Russell, Mrs. Lee Hale and the Bernard A. Garretts.

Ushers at the prom will be Scott Harris and Steven Mowery.

Servers will be Shannon Root, William Hudson, Jacqueline Tackett, Charles Huston, Mary Ellen Pugh and Richard Hopkins.

Michael McFarren is class adviser. Other officers of the class are Gary Reno, vice-president; Valerie Parkinson, secretary; David Brooks, treasurer.

Here're menus this week —

Here're menus for the week for luncheons of senior citizens in St. Joseph's Roman Catholic church:

Tomorrow: Beef chow mein, rice, bread with margarine, fruit, milk;

Monday: Spanish rice, fruit, bread with margarine, pudding, milk;

Tuesday: Chicken, mashed potatoes, vegetable, bread with margarine, fruit, milk;

Wednesday: Ground meat sandwich, French fried potatoes, baked beans, bread with margarine, fruit, milk;

Thursday: Hamburg patty, potato salad, spinach, bread with margarine, pudding, milk.

Mrs. W. H. Walker, Tel. 687-1474, will take reservations.

Filling, a bit starchy, it's better than TV

By AUNT LIZ

Say what you will, television is simply part of our every day life.

Last week the public broadcasting system put on a program about television. I think it was five families that agreed for a sum of money ($500) to have their happy picture machines disconnected for a month. This was done so they would not cheat and just for the heck of it watch one commercial.

By the end of the month, they were all out of their cotton pickin' minds and all agreed they could not live without it. One family said its cost of living soared because it had to go out for entertainment and pay cold hard cash which it had not done before.

Granted, some programs, perhaps 80 per cent of them, are for the birds. The other 20 per cent are worth it. I cannot tell you what a hardship it is to me on a Monday night to discover that M*A*S*H is not on because the network thought something else was better. The something else never is. Then there is Masterpiece Theater on Sunday night. I do get impatient with it, and trot to the library to read the books they are doing so I am ahead of them, but they are so beautifully done and it does my heart good to tell you-know-who what will happen next.

Over the years some of the programs have been classic. Our whole family learned brain surgery from Ben Casey. We could have marched into any operating room and done what he did. We also learned all the tricks of Elliot Ness on the Untouchables. That was the program that our Siamese cat, Fancy, would sit on my lap and watch. She loved the burning in each episode of the same car. The FBI really missed the boat when they did not recruit our whole family to help them out in their detecting. We were able to do each program faster than Robert Stack.

The big dissenter of TV in our house, who can rave and rant about how bad it all is, becomes very quiet when he discovers the Yankees or his favorite football team are on. One simply puts up with this.

There are some great memories of some programs in our family. Remember the night Ed Sullivan had the Beattles on for the first time in this country? The four of us lined up as though we were at a concert. At the time it was a very noisy performance to me.

Should your dinner hour interfere with something you want to watch, try a can of soup for a tasty meal. It will help your budget too, since letting a stew simmer away is getting a little out of hand financially, and I always thought beef stew was a really economical meal.

This is filling and a little on the starchy side, but will make hungry people satisfied. It is enough for six. If there are not six to eat it, it can simply be reheated in the oven a few days later.

Slice two cups of onion thinly. Saute them with a minced, fairly good sized clove of garlic and a fourth of a teaspoon of thyme in two tablespoons of margarine (if rich, use butter). Stir them around until they are tender, then add two cans of 19 oz. chunky beef soup and two cups of medium sized egg noodles. Throw in a can of beer and cook it until the noodles are tender.

This is a real classic French recipe a l'Amerique.

With some fruit or a salad and maybe a chocolate sundae, it will be heartwarming to those you feed.

Here're menus at Shiloh

Here're menus in Shiloh school cafeteria for the week:

Today: Meat loaf, mashed potatoes with gravy, bread and butter, pickle, gelatin, milk;

Tomorrow: Fish sandwich, tomato or potato soup with crackers, appie, peanuts, milk;

Monday: Hot turkey sandwich, buttered or sweet potatoes, peanut butter candy, pears, milk;

Tuesday: Hamburger and rigatoni, bread and butter, tossed salad, apricots, milk;

Wednesday: Wiener or coney sandwich, au gratin potatoes, peaches, cookie, milk.

FREE CATALOG

For a free government catalog listing more than 200 helpful booklets, write Consumer Information Center, Dept. B, Pueblo, Colorado 81009.

Andrew J. Daron to marry Aug. 25

A 1977 alumnus of Plymouth high school will be married Aug. 25 at 1:30 p. m. in Trinity United Methodist church at Shelby.

Betrothal and approaching marriage of their daughter, Sally Jean, to Andrew James Daron, son of the Roger Darons, Plymouth-Springmill road, are announced by the Glenn Swangers.

Miss Swanger is a 1977 alumna of Shelby High school who attended Pioneer Joint Vocational school. She is employed by the state auditor.

Her fiance is engaged in farming.

Ex-pupil, Glen Brown betrothed

Betrothal of their granddaughter, Miss Billie Jo Williams, daughter of the Charles Williamses, Plymouth, to Glen Brown, Norwalk, is announced by the Harvey Icemans, New London.

Miss Williams is a former member of the Class of 1979, Plymouth High school. She attended Pioneer Joint Vocational school.

Her fiance, son of the Paul Browns, Adrian, Mich., is a 1977 graduate of Norwalk High school. He is employed by Norwalk Foundry.



A daughter was born Thursday in Mansfield General hospital to the Robert Wellses, Plymouth route 1.

Hospital notes

Mrs. Dean Hamman, Shiloh route 2, having undergone surgery, was released Thursday by Mansfield General hospital.

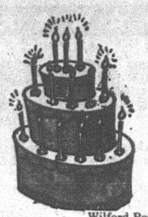

May 3
Mrs. D. J. Willet
Dale Keesy
Robert Scott Reed
Mrs. R. E. McQuate
Edd Pritchard

May 5
Lanny Gooding
David Burkett
James Jamerson
Tina Dendinger
Mrs. Wallace Redden
Janet M. Wisner
Roberta Cole

May 6
Mrs. Larry Brown
Margaret Sloan
Mrs. Wayne Gebert
Maurice Baker, Jr.
Toy A. Patton
Elizabeth Sexton
Tracey Lynn Kamann

May 7
Maxine Kok
Wilford Postema
William Babione
Mrs. H. A. Goldsmith
Brayton Mills
Mrs. Marilyn Shoup
James M. Broderick

May 8
Patricia A. Mohler
Robert Root
Kirby Nesbitt
Mrs. Richard Rowand
Mrs. Hobart Cassell

May 9
Mrs. Robert Ward
Kurt J. Johnson
Mrs. Ray Bright
David Lynch
Deanna Wilson
Doris Rhodes
Russell Robinson
Mrs. John Motter
Christie Rene Kamann

Wedding Anniversaries:
May 6
The David Kilgores

New Haven church sets benefit

Women of New Haven United Methodist church in cooperation with the Church Youth groups will serve a benefit smorgasbord Saturday from 5 to 7 p. m. in the church.

Gary Boggs, assistant pastor and youth leader of the church, will go to the holy Land as part of his seminary training at Ashland college. Proceeds from this smorgasbord will assist him to make this trip.

Salads and homemade pie and cake as well as several meat dishes will be served. Free will offering will be taken.

The church will serve three other smorgasbords throughout the summer. These will be on Tuesdays at noon.

For a limited time Goodyear's best selling bias belted tire, the Custom Power Cushion Polyglas is now sale priced to sell even better!

Goodyear's Custom Power Cushion Polyglas has always been built to perform. Now, it's priced to sell.

You'll pay less for the strong two-ply polyester cord body. And the two tough fiberglass belts.

You'll pay less for the traction tread pattern, proved both on dry pavement and wet.

Best of all, you'll pay less for the confidence you'll get riding on this famous Goodyear tire. It's been original equipment on many Detroit cars every year since 1970.

Do you want to save? You'll have to hurry . . .

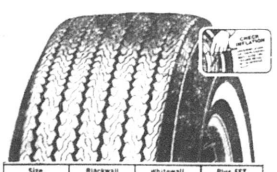

Size	Blackwall	whitewall	Plus FET
A78-13	$30.00	$34.00	$1.74
C78-14	$35.00	$39.00	$2.01
D78-14	$37.00	$41.00	$2.05
E78-14	$38.00	$42.00	$2.21
G78-14	$42.00	$46.00	$2.53
H78-14	$44.00	$48.50	$2.76
G78-15	$42.00	$46.50	$2.59
H78-15	$45.00	$50.00	$2.82
L78-15	$48.50	$54.00	$3.11

NO TRADE NEEDED

SIX-RIB POLYESTER

Power Streak 78



$20

A78-13 blackwall plus $1.63 FET and old tire

Dependable construction, honest Goodyear quality. Don't miss this super value.

Blackwall Size	OUR PRICE	Plus FET and old tire
A78-13	$20.00	$1.63
B78-13	$23.25	$1.69
F78-14	$30.50	$2.22
G78-14	$31.75	$2.38
H78-14	$34.50	$2.61
F78-15	$31.50	$2.41
G78-15	$33.50	$2.44
H78-15	$35.00	$2.66

Confidence Starts Here GOODYEAR

MODERN TIRE MART INC.

67 N. Gamble St. Tel. 342-6186
Shelby, O.
Mon. — Fri. 8 to 5 Sat. 8 to 12 Noon

GOODYEAR

True Value HARDWARE STORE

BARGAIN OF THE MONTH

WHILE SUPPLIES LAST

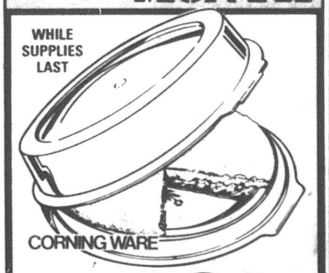

now **4.94**

PIE PLATE 'N MATE

Bake your favorite pie and serve it in the attractive 9-inch Cornflower Corningware® plate — then store it in the sturdy plastic snap-lid container for freshness. Also keeps other foods like desserts, quiches fresh. Pie plate is recommended for microwave use, too. P-309-SM

QUANTITIES LIMITED

MILLER'S

True Value HARDWARE STORES

5-9 E. Main St. 687-4211

MAKE YOUR HOME IMPROVEMENT DREAMS COME TRUE WITH A LOW COST LOAN FROM FIRST

We'll provide the money for any home improvement at terms to fit your budget!

- ☐ Fireplace
- ☐ Re-Wiring
- ☐ Roofing
- ☐ Add-A-Room
- ☐ Workshop
- ☐ Extra Bath
- ☐ Utility Building
- ☐ Patio
- ☐ Garage
- ☐ New Furnace
- ☐ Insulation
- ☐ Air Conditioning
- ☐ Storm Windows and Doors
- ☐ Swimming Pool
- ☐ Driveway

A well-maintained home will not only result in saving energy but in reduced fuel bills. See a FIRST NATIONAL loan officer for a low cost loan to put your home in shape.

Today's Money Market Rate:

9.57% Per Annum

There is a substantial penalty for early withdrawal.

Federal regulations prohibit compounding of interest during the term of this time deposit.

FIRST NATIONAL BANK
OF MANSFIELD-PLYMOUTH, OHIO

Member FDIC

Girls win at Crestview

Plymouth girls trounced Crestview and Mansfield Christian in a triangular track and field meet at Olivesburg Monday.

The score was Plymouth 62, Crestview 55, Mansfield Christian 22.

Kelly Dent, 12th grader, won three events, the 100-meter hurdles, the 220-yard dash and 440-yard relay.

Summary:

100-meter hurdles: Won by Dent (P); Noble (P), second; Kochheiser (C), third; Kochenderfer (C), fourth. Time: 17.6 secs.

880-yard medley relay: Won by Plymouth Baldridge, Baker, Brooks, Pritchard); Crestview, second. Time: 2 mins. 13.4 secs.

100-yard dash: Won by Jacobs (C); Noble (P), second; Garrett (P), third; Weigler (M), fourth. Time: 12.8 secs.

Mile run: Won by Kochheiser (C); Mumea (P), second; Risner (C), third; Riegler (C), fourth. Time: 6 mins. 52.3 secs.

880-yard relay: Won by Crestview (Ramsey, Jacobs, Kochenderfer, Leiterberger); Plymouth, second. Time: 2 mins. 8.2 secs.

440-yard dash: Won by Wallace (P); Glenn (C), second; McKenzie (P), third; Gray (C), fourth. Time: 1 min. 9.5 secs.

440-yard relay: Won by Plymouth (Garrett, Baker, Baldridge, Dent); Mansfield Christian, second. Time: 57.4 secs.

880-yard run: Won by Donnenwirth (P); Humrichouser (P), second; Kocheiser (C), third; Caudill (P), fourth. Time: 3 mins. .5 sec.

220-yard dash: Won by Dent (P); Jacobs (C), second; Ramsey (C), third; Garrett (P), fourth. Time: 29.8 secs.

Mile relay: Won by Crestview (Lantz, Shope, Puff, Glenn); Plymouth, second.

Shot put: Won by Crouse (M); Kochenderfer (C), second; Wallace (P), third. Distance: 30 ft. 4 ins.

Discus: Won by See (C); Crouse (M), second; Kochheiser (C), third.

High jump: Won by Ramsey (C); Dent (P), second; Whitell (M), third. Height: 4 ft. 10 ins.

Long jump: Won by Hoffman (M); Brooks (P), second; Lantz (C), third; Nethery (M), fourth. Distance: 14 ft. 3 ins.

LOCALS

Mr. and Mrs. Raymond Babcock and J. Frederick Blackford spent Sunday at Malabar Farms.

Formerly of Plymouth, John L. Fetters, Canal Winchester, was a delegate from his town to a two-day seminar at Hueston Woods, near Oxford, for community planning.

Paul Webster, father of Mrs. R. Harold Mack, is now at Quality Care Rest home, Willard.

Mr and Mrs. Robert Harborn, Fairfield, spent the weekend with their daughter and son-in-law, Mr. and Mrs. Richard Roll.

The Jeffrey Clabaughs, Milwaukee, Wis., arrived Friday to spend the week with her parents, Mr.and Mrs. William C. Enderby.

Mr and Mrs. Max Caywood and Mrs. G. Thomas Moore attended the Apr. 25 meeting of Angelus Chapter, OES, Shiloh. Mr. Caywood was the organist for the meeting. Friday night the Caywoods, Mr. and Mrs. Moore, Mr. and Mrs. Robert Kennedy, Mrs. Gerald W. Caywood, Mr. and Mrs. Carl Armstrong, Mrs. William Armstrong and Mrs. Dennis Cassidy attended the chapter's annual inspection to see Mrs. Kennedy's mother, Mrs. Dwight Briggs, Ganges, receive her 50-year pin. Thursday night the Caywoods with Mrs. Moore and Mrs. Gerald W Caywood attended the inspection of the Upper Sandusky chapter.

Lanny Gooding, Santa Monica, Cal., is visiting his grandfather, Clarence O. Cramer, and his parents, the Keith Goodings. Later this week, his daughter and son-in-law, the Charles Tuckers, Merritt Island, Fla., and their infant daughter, Hillary, will arrive for a brief visit.

Plymouth High school will have its awards day June 1.

Graduation will be June 3. June 7 is the last day of classes until Aug. 29.

FARM NOTES

Busy Fingers . . .

Busy Fingers 4-H club met Apr. 23 at the home of Scott Gano, with nine members and two advisers present.

Randy Myers will compete in the county safety talk contest. The club decided to have a bake sale. It also decided to help with the paper drive in Plymouth.

Darrin Kensinger gave a talk on bicycle safety, Andrew Knaus a talk on kit flying, Barbara Kensinger a demonstgration on tailor tacks, Jennifer Bath a demonstration of macrame.

Next meeting will be at the home of Randy Myers May 14 at 7:30 p. m.

Get Exactly What You Want

At Schaffer's

in a new vehicle Approximately 60 New Cars - Buick, Pontiac, Dodge 20 Dodge Trucks, Custom Vans and 4 wheel drive trucks

or in a used vehicle

PICKUP TRUCKS AND SPECIALTY
'78 Bronco, only 16,000 miles on it
'78 Dodge ½ ton 6 cyl.
'74 Chevy ¾ ton, 4 dr. crew cab
'74 Jeep Renegade with snow plow
'73 Chevy Sport Van
'74 El Camino

STATION WAGONS
'77 Volare Premier, loaded
'77 Plymouth Gran Fury
'74 Dodge Crestwood
'74 AMC Sportabout
'73 Ford Torino
'72 Fury

4 DR. SEDANS
'78 LTD Brougham, loaded
'78 Chrysler LeBaron
'77 Cadillac DeVille
'77 Lincoln Town Car
'76 Mercury Marquis
'74 Olds 88
'74 Electra, sharp car
'74 Catalina
'75 Valiant 6 cyl.

2 DR. SEDANS
'76 Granada, air cond., 6 cyl.
'74 Buick Century
'72 Dodge Monaco
'78 Ford LTD
'77 Royal Monaco (sharp)
'76 Maverick
'74 Maverick

SPORT MODELS
'77 Camaro SS
'68 Chevelle Convert.
'75 Gran Prix, loaded
'74 Firebird Formula
'73 Monte Carlo
'72 Camaro

Open Mon., Tues. and Thurs. Night till 8

— WE DO IT BETTER —
SCHAFFER

MOTOR SALES
Rt. 224 East, Willard
935-6271

MONEY MARKET CERTIFICATE

$10,000.00 or More
6 months (182 Days)
Effective Thursday May 3, 1979 through May 9, 1979 **9.57% Interest**

NO higher rate is available anywhere
Federal regulation prohibits the compounding of interest

The Family Bank

Willard United Bank
A Subsidiary of Toledo Trustcorp, Inc.

OFFICES: WILLARD — NORTH FAIRFIELD — GREENWICH
MEMBER FDIC

NOW is the time! WUB is the place! to start your SAVINGS

7¾% per annum	8 years or more Automatic Time Certificate $1,000 minimum deposit
7½% per annum	6—8 years Automatic Time Certificate $1,000 minimum deposit
7¼% per annum	4 years time certificate $1,000 minimum deposit interest payable semi-annually or monthly income plan
6½% per annum	2½ years or more Automatic Time Certificate $1,000 minimum deposit
6% per annum	1 year or more Automatic Time Certificate $1,000 minimum deposit
5½% per annum	181 days or more Automatic Time Certificate $1,000 minimum deposit
5%	SAVINGS PASSBOOK NOW RECEIVES DAILY INTEREST

Federal regulations require a substantial interest penalty on certificates withdrawn before maturity.

The Family Bank



Willard United Bank
A Subsidiary of Toledo Trustcorp, Inc.

OFFICES: WILLARD — NORTH FAIRFIELD — GREENWICH
MEMBER FDIC

The ONLY Bank In Huron County opened ALL day Saturday for your convenience

Sunshine's MOTOR SALES
Corner Rt. 224 and Myrtle
Willard, Ohio, Tel. 933-2361
Thursday, Friday and Saturday
9 to 9
PRESENTS
NEW BEGINNINGS

A WHOLE NEW ERA IN SELLING CARS!

3 days ONLY



BILLY INMON

MAY 3, 4, 5

Thursday, Friday and Saturday
9 to 9

Billy Inmon will be in Willard personally with 30 sharp cars and trucks to sell to you at lower prices than we've ever been able to offer. Why? Because we will have only three days of overhead to pay, while other dealers have 30-day overheads. They will have to get approximately 27 times as much profit to pay their bills. And yet, we will still offer a guarantee on our cars that will be respected at one of the finest service facilities in the nation. BILLY INMON FORD, Rt. 13, Greenwich.

All cars and trucks will be gone at 9 p. m. Saturday, May 5.

All cars and trucks will be purchased from Billy Inmon Ford and local owners for this sale.

1973 Plymouth Satellite Station Wagon	1974 Chevy Nova 2-dr. V8, auto, P.S.	1976 Plymouth Volare Wagon blue
1973 Ford Bronco 4-wheel V8, auto.	1973 Ford Gran Torino Wagon	1976 Ford Granada 4-dr. green
1974 Ford Maverick	1976 Chevy Camaro	1973 Dodge Pickup Club Cab blue
1972 Chevy Nova 4-dr., 6 cyl., auto.	1974 Dodge Royal Sportsman Van	1973 Plymouth 4-dr. gold
1978 Ford Pickup	1974 Chevy BelAir	1974 Mercury Capri

Sunshine's
Corner Rt. 224 and Myrtle
Willard, Ohio, Tel. 93-2361
Thursday, Friday and Saturday
9 to 9

WISE SHOPPERS LOOK HERE FIRST!

A BUSINESS DIRECTORY

Thomas Organs with "Color-Glo", Story & Clark, Kimball, and Kohler & Campbell Pianos. See them at TANNER'S PIANO & ORGAN SALES, 2 miles south of Attica. tfc

PLUMBING
Complete Plumbing & Heating Service. PLUMBING & HEATING, 259 Riggs St., Plymouth, O., Tel. Leonard Fenner 687-6935.
Backhoe Service

DR. P. E. HAVER
Optometrist
Glasses ans Hard and Soft Contact Lenses
New Hours
Monday, Tuesday and Friday 8 a. m. to 5;30 p. m.
Wednesday 8 a. m. to 5:30 p. m. and 7 to 9 p. m.
Saturday 8 a. m. to 3 p. m.
Tel. 687-6791
for an appointment.
13 W. Broadway, Plymouth

GETTING MARRIED? See quality wedding invitations andannouncements at The Advertiser. Ready service at prices you can afford. tfc

HOME INSULATION. For free estimates, Tel. Charles Harvey, 935-1087 or Steve Gullett, 935-0489 COLLECT. 19p-tfc

WATCH and jewelry repair overhauling regulating, ring sizing, ring prong rebuilding – all your service needs taken care of by a trained and skilled jeweler. All work done in the store. Farrell's Jewelry, 9 E. Maple St., Willard. Tel. 933-8421 tfc

INTERIOR AND EXTERIOR PAINTING: roofing, spout- and masonry work. Kilgore Bros. Tel. 752-8922. tfc

TRENCHING and backhoe service. Tel. 687-7053, 935-3444 or 744-2207. Gregg Sherck, operator. tfc

Wood stoves, furnaces, boilers, chimneys. Plumbing and electric sales, service and installation. Tel. 687-3875. 19,26,3,10c

FOR SALE: Electric motors, several sizes, used, all in working condition. See at 14 East Main street. tfc

WANTED: Lawns to mow. Tel. 687-2104. 26,3p

ALWAYS SHOP AT HOME FIRST

Carpets Vinyls
(Domco, Armstrong, & Congoleum Vinyls)
Paints (Custom Colors)
Varnish & Stains
Dry Wall Products
Contractors' Prices
ROW'S CARPET
Rt. 224, Willard
Tel. 935-8233

All Types Of **PRINTING**
Tickets - Programs
STATIONERY - BUSINESS FORMS
COMPLETE LINE OF Wedding Stationery
Shelby Printing
17 Washington St., Shelby, Ohio
PHONE 342-3171

PLOW AND DISC gardens. B. Elliott. Tel. 687-7253. 26,3,10,17c

FOR SALE by builder: New three bedroom home, two baths, family, living, dining room. All built-in appliances in country pine kitchen. Wood-burning stove that heats whole house. Full basement. Double garage. Good water. On two acres. Willard schools. Tel. 935-0029. 26,3,10p

CLEAN carpets the save and safe way with Blue Lustre. Rent electric shampooer $2. Miller's True Value Hardware. 3c

BEST SELECTIONS . . .150 fine beautiful Pianos and Organs around. Spinets, Consoles, Studios, Grands, Musical excellence. Top values. Wise council here for your needs. We finance our own. No risk lease with purchase option. HARDEN'S MUSIC, 173 S. Main, Marion. Collect 614-382-2717. 3c

APPLIANCE CENTER
General Electric and Westinghouse
Tel. 935-0472
Wes Gardner, Inc.

ABC ROOFING
HOT ROOFING
All Types Roof Repair, Shingles & Maintenance
1018 5th Avenue
Mansfield, Ohio 44905
Mansfield 524-8306
Shelby 347-2846

JACOBS TV, INC.
114 Myrtle Ave., Willard
Reconditioned and Guaranteed
Electric Ranges and Automatic Washers $50 up
Dryers $40 up
B/W TVs $50 up
Color TVs $90 up

WANT ADS SELL!



Serving the Plymouth-Shelby Area with Loving Care since 1931

168 West Main Street, Shelby, Tel. 342-2551

BENEFIT DANCE
for
American Cancer Society
May 4 at 9 p. m.
Shelby
American Legion
Music by
Herb & Barb
& The Country Persuaders
26,3p

LEGAL NOTICE
Notice of proposed branch relocation.
Notice is hereby given that First National Bank of Mansfield, Plymouth, Ohio, filed an application with the Regional Administrator of National Banks, Fourth National Bank Region, One Erieview Plaza, Cleveland, Ohio, 44114, on April 19, 1979, for permission to relocate its Madison Office from 987 Ashland Road to 1001 Ashland Road, Madison Township, Richland County, Ohio. 26,3c

CARD OF THANKS
The family of Gailen E. Henry wishes to thank each one for flowers sent, the Garrett Riest Post 503, American Legion. Our deepest appreciation to Rev. Jack Hutchison for his kind words.
Family of Gailen E. Henry 3p

ANNUAL SPRING OPENING
Wagon Wheel Campground, 8 miles Northwest of Shelby, 6685 Baker Road, May 6, noon till ? 3p

CARD OF THANKS
My sincere thanks to my friends and neighbors for their cards, flowers, gifts, visits and phone calls during my stay in Willard hospital. They were greatly appreciated.
Jo Curpen 3p

GARAGE SALE: May 3, 4, 5. 9 a. m. to 5 p. m. Sixth house on left, Brooks Ct. Golf clubs, chest of drawers, toys, clothing, boy's, girl's Schwinn bicycle, lots of household and miscellaneous goods. 3c

LOST: 1980 PHS class ring, Gary King's name engraved inside. Tel. 896-2580 or The Advertiser. Reward offered. 3p

FOR SALE: 1973 El Camino, 56,000 miles, excellent condition. Air, P.B., P.S. Inquire Miller's True Value Hardware. 3c

CHURCH RUMMAGE and bake sale: Rt. 103 West of Plymouth, May 3, 4 and 5, 9 to ? 3p

FOR SALE. Bag lime. Frederick Blackford. Tel. 687-6235. 3c

FOR RENT: Newly remodelled one bedroom upstairs apartment. Private entrance. No children nor pets. Monthly rate plus deposit. Pay own utilities. Tel. 687-4252. 3,10c

FOR RENT: Two bedroom apartment. Heat furnished. Deposit required. Tel. 687-2125 3c

ALWAYS SHOP AT HOME FIRST

Converse All-Star
and
Adida Basketball and Training
SHOES
PLYMOUTH BIG RED JACKETS
all sizes in stock for boys and girls
JUMP'S MEN'S STORE
118 Myrtle Ave., Willard

Body Service SUNOCO Fast Service
KELLY TIRES
PLYMOUTH SUNOCO
OWNER ELDON KENNARD
PARTS & ACCESSORIES
38 SANDUSKY ST.
PLYMOUTH, OH. 44865
PHONE 687-7855
We take care of all of your car needs. Stop in and meet Eldon or Gene and check our prices on tires, brakes, shocks, tune-ups, wheel alignment, and A/C service.
At Plymouth Sunoco We Care

NOTICE OF SALE
The undersigned offers for sale real estate located in the Village of Plymouth, County of Richland and State of Ohio and being further known as part of Lot Number 62 and 63 located at 61 Mulberry Street. Lot size: approximately 6378 square feet, more or less. With the sale of the lots will be a 1959 Van Dyke Housetrailer. Best offer.
Eric J. Akers, Attorney For Estate of Will Tom Whitley, 10 Main Street, Plymouth, Ohio (419) 687-4121
3,10,17c

GARAGE SALE: Thursday and Friday, May 3-4. Curtains, comforters, pillows, tape player, C.B. radio, camping equipment, 16 gauge shotgun, quilting frame and material, living room suit, lounger, apartment size gas range. And lots more miscellaneous items. Jordan's, Rt. 598 South of Preston Road. 3p

TEN FAMILY GARAGE SALE: Behind Plymouth Foodland, Willow Court, May 3, 4, 5. 9 a. m. till ? Baby Furniture, toys, baby through adult clothing, spring formals, maternity clothes, tandem bicycle, school desks, 1975 Toronado car, miscellaneous knick knacks. 3p

GARAGE SALE: May 3, 4 and 5, 9 a. m. till dark. R. R. 1, Baseline Road, Plymouth, first brick house on right after tracks. Clothes, some furniture, misc. items, Avon bottles. 3c

ERA
ELECTRONIC REALTY ASSOCIATES
Featuring the Buyer Protection Plan

INCOME PROPERTY. Three apartment income property in Plymouth. Priced at an amount to allow you to put money in your pocket!

OWNERS RELOCATING. Want to sell this home on West Broadway. Nice home plus four acres make this one to consider. $45,000.

Zerkle Real Estate
Howard R. Zerkle, Broker
Willard, Ohio 44890
Tel. 419/935-1241
Complete Real Estate Service
Dorothy Hedeen 687-3435
John Hedeen, 687-7791
Sarah Horton 687-5115
Charlotte Bowling 935-3385
John Hedeen 687-7791

FISH FRY
Friday, May 4, 1979
Lake Erie Perch — All You Can Eat
Adults $4.75 Children $2.50
Serving Starts 5:30 p. m.
Ehret-Parsel Post 447, American Legion
Trux St., Plymouth, O., Tel. 687-6884

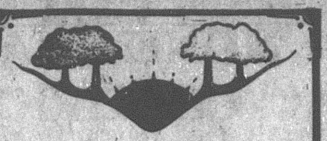

Pleasant Valley Realty
Rt. 224 West, New Haven, Ohio
Tel. 687-1425 Tel. 933-2851
COMMERCIAL OPPORTUNITY!
Established furniture business with a history of over 40 years of service to the community is available for sale. Perfect location and good solid building. A creative, imaginative, ambitious new owner could build this business into a real GOLD MINE. Owner is maintaining inventory level. $50,000.



Pleasant Valley Realty
Rt. 224 West, New Haven, Ohio
Tel. 687-1425 Tel. 933-2851
Regardless of whether you are buying or selling property, it is essential that your Realtor be able to guide you through EVERY step of the sale. That's the service YOU deserve! At Pleasant Valley, that's the service we offer. Call on us for all your Real Estate Needs.

Welcome Home!

COUNTRY ESTATE
3 stocked ponds, a barn for your horse, 8.5 acres and a lovely brick ranch with three bedrooms. Two car garage. Ready to be a country gentleman? Willard Schools. $70,000.

TRIM 'N TIDY
Lovely mobile home with two bedrooms, carpeting and lots of special extras, outdoor storage building included. Air conditioner, too. $7,800.

ALMOST AN ACRE
This super little three bedroom ranch has almost an acre of ground right in town. Lovely interior includes carpeting and some appliances. Brick grill in backyard — great for outdoor entertaining! Willard Schools. It's a gem for $32,500.

Charlie Slone 687-1425
Charles L. Hall 687-8295
Mary Seidel 752-2254
Emma Slone 933-2851
David Hall 687-2751
Becky Wilson 752-5104
Susan Root 687-8611

CONDON REAL ESTATE
PLYMOUTH
122. Nice family home. Three bedrooms. Carpet in double living room and dining room. Basement, gas furnace. Garage. Includes stove, refrig., washer and dryer. Mid $20s.
123. Three or four bedroom. Hardwood. Lots of closets. Full basement. Utility shed, Nice location. $24,500.
121. Three bedroom. New carpet in living room. Fireplace. Basement, propane furnace. Aluminum. siding. Large lot. $26,500.
107. Large 10-room house. Suitable for one or two families. Hardwood floors. Basement, gas and electric heat. On corner lot with extra lot. New sewer in!
116. 14 x 72 mobile home in country on five acres. Propane furnace with central air conditioning. Artesian well. Utility shed. Will sell with or without furniture.
106. Three bedroom, new carpet in living room, dining room, bath and kitchen. Basement, new gas furnace. $19,900.
109. Two bedroom mobile home on large lot. Carpet, gas furnace, air conditioner. Garage. $10,000.
113. House on 3½ acres. Two story three bedroom in country. Handy man special. Good water supply. $19,200.
103. Brick duplex. One three-bedroom and one one-bedroom apartment. Basement, gas furnace. A good buy at $16,000. Will consider land contract.
112. Beautiful split level at edge of Plymouth on six acres. Three or four bedrooms, 2½ baths, family room, cathedral ceiling in living room, formal dining room. Gas furnace. Central air. Garage with black top drive.
114. Two bedroom mobile home on 75 x 120 lot. Stove, refrigerator, washer and dryer. $6,400.
115. Duplex with two bedrooms in each apartment. Private entrance. Basement, new gas furnace. On two acres. Only $19,900.
124. Three bedrooms on four acres. One story house has aluminum siding. New bath, carpet in living room, Kitchen range, attached garage with breezeway. All kinds of fruit trees and grapes. $24,500.
125. Three bedroom one story house on over 3½ acres. Aluminum siding. Carpet in living room, dining room and one bedroom. Stove and refrigerator. Two car attached garage. $20,000.
501. In Crestline. Three bedroom. All carpet. Living room, dining room, TV room and kitchen with stove and refrigerator. Basement. Gas furnace. 1½ car garage. Priced for quick sale. $19,700.
SHILOH
307. Three bedroom, basement, gas furnace, immediate possession, $11,200 or make offer.
214. In Boughtonville. Three or four bedroom. Basement, fuel oil furnace. On three lots $20,000 or with six additional lots and small barn. $25,000.
We have many homes in Willard school district
PAULINE E. CONDON, Broker
109 Plymouth St., Plymouth, O., Tel. 687-5761
ASSOCIATES
Lynn Cashman, 347-1249 Bill Wheeler, 687-7561
Ruth Hawk, 687-5484 Virginia McKown, 342-3111
H. Lee Welker, 687-3451 John Robinson, 687-6605

DUFF'S . . . Shelby, O.
WOOD BOTTOMS. . .
Woodie-Goodies! Leather Uppers!



The Wearwithall
$25.99
Other Styles Too!
* High Heels!
* Mid Heels!
* Clogs!
unmistakably connie®
* Other Connie Stacked Heels Too!
DUFF'S
50 W. Main St.— Shelby, O.

The Litton Meal-In-One™ microwave.
Try it for 30 Days —
Money Back If Not Satisfied

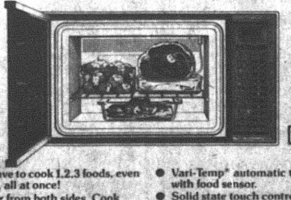

LITTON Microwave Cooking
- The first microwave to cook 1,2,3 foods, even a complete meal, all at once!
- Microwaves enter from both sides. Cook foods more evenly.
- Memorymatic® microwave program cooking, with 4 memories, changes time and cooking speeds automatically.
- Vari-Cook® variable power oven control.
- Vari-Temp® automatic temperature control with food sensor.
- Solid state touch controls.
- Convenient Step-Saver® timer.
- Defrost II™ for fast, one-step defrosting.
- 1.5 cu. ft. interior.
- Free demonstrations.
- 224 page cookbook.

Litton... changing the way America Cooks.®
©1978 Litton Systems, Inc.

JACOBS TELEVISION, Inc.
114 Myrtle Ave., Willard Tel. 933-6801 or 935-8261

THE PLYMOUTH Advertiser

Vol. CXXVII -- 127th Year, No. 19 Thursday, May 10, 1979

An Independent Newspaper Published Every Thursday at 14 East Main St., P.O. Box 156, Plymouth, Ohio

Second Class Postage Paid At The Post Office, Plymouth, Ohio 44865

SUBSCRIPTION RATES: $7.00 a year in Crawford, Huron and Richland Counties, $7.50 Elsewhere in Ohio; $8.00 Out of State

A. L. PADDOCK, Jr., Editor and Publisher Telephone: 687-5511 P. W. THOMAS, Editor 1925-1954

The Voice of The Advertiser —

What should village do?

(part two)

Under date of Apr. 27, Ohio Power Co. has informed the village that it filed with the Federal Energy Regulatory commission for a new rate to municipal wholesale customers.

The increase, says Ohio Power, is designed to raise annual revenues by $1,176,000, or 21 per cent.

Last week The Advertiser set forth at some length the details of the retail rates put into effect by Ohio Power on Apr. 18, 1979.

Detailed figures submitted with the application show that if the request is approved, Plymouth would pay Ohio Power during 1979 $41,339.18 more than the projected $221,818.62 at the present rate.

In view of the data presented previously, it would appear that the village council is faced with the necessity of invoking even higher rates than feared.

First, it must overcome the red ink in the electric fund as of now. This amounts to about 33 per cent of a year's billings at present rates.

Second, it must overcome the red ink in management of the electric utility, which has been running between $2,500 and $4,000 a month.

Third, it must lay plans to either prevent Ohio Power Co. from obtaining the rate increase, or any part of it, or consider adjusting rates locally to the point that mean return is sufficient to pay expenses.

The utilty belongs to the citizens of Plymouth. Time was when a board of trustees, who were trustees in every legal and moral sense, was elected by the citizens to operate the utility. In the late 1960's, that was changed. Since that time, management of the utility has been wholly the province of the village council. Its collective record, today and yesterday and the yesterdays before that, speaks for itself: we're in the red, we're going even farther in the red with every month, we have hardly enough laid aside to bail us out of an especially rainy (read stormy) day, the village is committed to fund salary increases that, to some extent, must come from electric (and water and sewer) revenues, and we are making no apreciable changes in the technics of our system so that it will be more efficient. (Read Mr. Sawvel's report to the trustees dated June 1, 1965).

It is never wise to go off half-cocked. And we wouldn't for a minute hold still for anyone, in official position, at least, doing so without sounding off.

But it seems to us that it will do no harm whatsoever, and probably will do us all a lot of good, particularly when we find that we have something that belongs to us that has great value in the market place, to let those who are capable of buying the system and running it at a profit (which apparently we can't do; at least, we haven't been doing it!) know that we're willing to listen to an offer.

If that offer isn't enough, reject it out of hand, or negotiate.

In the meantime, we're getting absolutely nowhere standing around wringing our hands for more money, more money, more money.

Nevertheless, the rates ought to be adjusted, and promptly, so that if we can and do interest a buyer, there'll be something to buy other than some aging poles, some used transformers and some vehicles that've all but outlived their usefulness.

17 SJHS pupils on honor roll, 36 merit roll

Seventeen Shiloh Junior High school pupils made honor roll grades during the fifth six-week period, their principal, Edward M. Kinsel, reports.

Thirty-six others were named to the merit roll.

Honor roll grades went to Lisa Baldridge, Jeffrey Fenner, Nancy Ritchie, Dean Dawson, Craig Thornsberry, Jennifer Martin, Linda Steele and Vicki Brown, eighth graders.



BRADLEY J. TURSON



DIANNE J. RUSSELL



DAVID W. HOLT

Also, Benjamin Patrick, Chris Elliott, Daniel Spenseller, Ray Brubaker, Kim Daron, Rodney Hampton, Loren Kranz, Melanie Wolf and Charlene Sams, seventh graders.

Merit roll grades were recorded by Jesse Woodmansee, Brian Edler, Rick Hawkins, Gregory Polachek, Dianne Sawyer, Steven Tackett, Traci Caywood, Amy Echelbarger, Nancy Hempfield, Fayette Hudson, Laura Kleman, Cheyne McGinnis, Kim Schriner, Darla Schirey, Rhonda McDonald and Darrell Allenbaugh.

OES slates 1979 inspection

Mrs. Robert Histed, deputy grand matron, District 10, OES, will be the inspecting officer of Plymouth Chapter 231 tomorrow at 7:30 p. m.

She is a member of Harmony chapter, Crestline.

A dinner served in Ehret-Parsel Post 447, American Legion, at 6 p. m. will precede the inspection.

Put trash at kerb

Village employees will pick up yard trash two days in June.

The days are June 6 for Huron county residents and June 13 for Richland county.

The debris is to be neatly bagged and left at kerbside and must not include any items which are normally picked up weekly by trash haulers.

Ontario wins over Plymouth in tennis

Ontario whitewashed Plymouth at tennis there Monday, 5 to 0.

Summary:

Yaussey (0) def. Hartman (P), 6-4, 6-2;

Brown (0) def. Wheeler (P), 6-1, 6-1;

Ranchoud (0) def. R. Strohm (P), 6-4, 6-1;

Blocker and Hershner (0) def. Kennard and Parrigan (P), 6-2, 6-1;

Kerst and Schumann (0) def. P. Strohm and Arms (P), 6-0, 6-0.

Newsy notes . . .

A car driven by Mrs. James Depinet, Mills road, was struck in the rear Thursday night when she stopped for the traffic signal at Routes 99 and 103 in Willard.

Kevin L. Carr, New Haven, driver of the other car, received summonses from Willard police for drunken driving and not keeping an assured distance.

Babione nets 4.0 grades

A former University of Toledo basketball star who lives here is a 4.0 grade-point average student in Ohio State university, where he is majoring in education.

He is William Joseph Babione, an alumnus of St. Joseph's High school in Fremont. He lives in Plymouth Villa apartments.

Kranz elected by state FFA

A Plymouth High school pupil is the new vice-president of Ohio's Future Farmers of America.

He is Todd Kranz, son of the Thomas Kranzes, Shiloh-Norwalk road, who also won fourth place in the extemporaneous speaking contest.

Joseph Miller, son of the A. George Millers, Shiloh-Norwalk road, received the state farmer degree.

The pupils were accompanied by their instructor, Keith Johnson.

Alumni honored for grades

A 1978 Plymouth High school alumna has been named to the dean's list by Wittenberg university for achieving an academic average of 3.66 or higher during the winter term.

She is Dianne J. Russell, daughter of the R. Eugene Russells, Shiloh route 1.

Two Plymouth High school graduates are among 4,357 students of Ohio State university named to the honor roll for the winter quarter with grade-point averages of at least 3.5.

These are David Wayne Holt, son of the Franklin Holts, 223 Plymouth street, with a 4.0 average, and Bradley John Turson, son of the John A. Tursons, Plymouth East road.

VICA chooses PHS pupil

A Plymouth High school pupil enrolled in Pioneer Joint Vocational school was selected to represent Ohio as a voting delegate in the national conference of Vocational Industrial Clubs of America.

She is Deanna Bernhardt.

Council puts off enactment of income tax

Village council discussed May 1 the status of the electric fund, including an earlier proposal by Councilman G. Thomas Moore that the system be sold.

Before the discussion ended, the council also touched upon an income tax, which was proposed in April by Councilman Edward O. Ramsey and defeated on a split vote, the mayor's ballot being decisive. Mrs. Allan Raymond was among those who opposed the measure.

Clerk Raymond L. Brooks said there was a recent month when the village's bill for power from the Ohio Power Co. was more than the collections.

The mayor suggested that Moore's motion to sell the distrbution system should be revived. Head electrician, Terry Jump, observed there is nothing to buy because the equipment would have to be completely replaced.

The mayor said any power company buying the distribution system would be buying "customers", not equipment. He agreed.

No action was taken on the proposed income tax. There is a disagreement among some of the council, the solicitor and the mayor as to what taxes Plymouth could collect from other municipalities where Plymouthites work.

Mrs. Raymond brought the subject up because she had been asked by several people about it. She suggested that a public meeting be held before definite action is taken.

Donald Vanderpool, head of Plymouth ambulance service, reported there were six village runs, and one each for Plymouth and New Haven townships, in April, a total of 144 miles.

Police Chief W. Robert Seel reported his department answered 80 complaints, made 24 traffic arrests, six non-traffic arrests, completed non-traffic arrests, and completed six collision reports from Apr. 15 to May 1.

The cruisers drove a total of 2,230 miles.

After a short executive session, the council agreed that the request of Larry Laser to be paid for 35 ambulance runs in which he participated as a driver be denied, since the ordinance states that only certified EMT's (emergency medical trained) be paid for any ambulance run.

Moore made the motion and it was seconded by David Howard.

Troy Moore, who is selling fire alarms for the North Central Vanguard Co., vigorously disputed a report in the Apr. 19 issue of The Plymouth Advertiser, which said that Fire Chief Wayne E. Strine objected to a company having the backing of the Plymouth Fire department. He also objected to the sentence that said that when the police were called to a home where he was soliciting business, he had vanished.

Taylor advised him to "Blame the mayor". The mayor said this was all said in an open meeting, in which both Strine and Seel said what they were quoted as having said.

Council to meet Monday night, not Tuesday

Village council will meet in the council room Monday at 7 p. m. instead of its regular meeting time on Tuesday.

The problem was solved with allowing the company to carry on its business but with Strine saying his department recommends but will not back any particular product.

David Howard asked the council's permission to conduct a meeting with local business men who are concerned with the village's future.

The mayor said such a meeting would have so many that the school administration building is where it should be conducted.

Ramsey asked if she had ever attended such a meeting and thought that there would be barely enough business men to fill the council room.

Four over 90 to be honored Tuesday

Special awards will be presented Tuesday, which has been designated as Senior Citizens' day by Governor James C. Rhodes for Ohio and by Mayor Elizabeth G. Paddock for Plymouth.

During the daily luncheon four persons will be honored for having reached their 90th anniversary.

They are Mrs. John F. Stambaugh and Mrs. N. N. Ruckman, Shiloh.

Mrs. Louise Purcell, Birmingham, will accept the award for her mother, Mrs. Albert Feichtner, who now is confined to a rest home.

The award for Mrs. W. C. McFadden, also residing in a rest home, will be accepted by Mrs. Glenn Frakes.

Couples who have reached their golden anniversary will also be honored.

These are Mr. and Mrs. Chester Vance, Mr. and Mrs. Herbert Dawson and Mr. and Mrs. John Ruppa, Willard; Mr. and Mrs. Walter Silliman, Delphi, and Mr. and Mrs. Carl V. Ellis and Mr. and Mrs. Glen Dick, Plymouth.

Burial at Shiloh for S. Zackman

Schuyler W. Zackman, 87, Shelby route 1, died in Crestwood Care center, Shelby, thursday.

He was ill only briefly.

A widower, he was born near Ganges Dec. 22, 1891, and lived in or near there all his life. He was a retired farmer. His wife was Faye Hamman.

He was a member of United Church of Christ at Ganges and of Shiloh Lodge, F&AM.

The Rev. Dr. L. Lindower conducted services at Shelby Monday at 10 a. m. Burial was in Mt. Hope cemetery, Cass township.



This is replacement hydrant at West High and Plymouth streets for old-timer that was destroyed Saturday at 5:30 p. m., when everybody was watching Kentucky Derby, by errant driver who collided with young housewife. Village crews worked Monday -- and much of Public Square and neighborhood of hydrant site -- was without water for two hours. And when the water was turned on, many complained, "it was dirty".

Housewife hurt in collision here

Mrs. Calvin Tuttle, 347 Plymouth street, was taken to Willard Area hospital Saturday afternoon by Plymouth ambulance service for treatment of injuries received in a two-car collision.

She was driving south in Plymouth street at 5:30 p. m. when the car driven by Clyde Justice, 39 Bell street, crossed the street, going westward in High street.

Justice said he stopped for the stop sign in East High street but failed to see the oncoming car.

The impact resulted, in about $1,200 damage to the fire hydrant on the southwest corner. Village employees had to turn off the water for several hours Monday to make the repairs.

Justice received summonses for drunken driving and for failure to yield the right of way.

Kenneth Echelberry reported to the police department about midnight Friday that someone had thrown a rock through the windshield of his new truck.

Saturday morning Mrs. Richard Roll, 79 Plymouth street, also reported the same vandalism done to her vehicle, presumably during the night hours.

Banner sets profit record

A record first quarter, with net income of $1.3 million, or 31 cents a share, is reported by Banner Industries, Inc., parent firm of Plymouth Locomotive Works, Inc.

In the same quarter of 1978, net income was $56,024, or one cent a share.

Revenues rose from $17.5 million to $19.6 million. Severe weather influenced freight movement in the first quarter of 1978.

The first quarter of the current year exceeded in profits the previous high of 22 cents a share set in the third quarter of 1977.

Over the first nine months of the current fiscal year, which ended Mar. 31, profits amounted to $3.7 million, or 91 cents a share, compared to $1.6 million and 39 cents a share in the year before.

Total revenues for the nine-month period were $137 million, compared to $112.5 million a year ago.

Lions to expand blood program here

Plymouth Lions club will sponsor four appearances of the ARC Bloodmobile here over the next 12 months.

Next visit is June 28.

Thereafter the Bloodmobile will call on Sept. 13, on Feb. 29, 1980, and on July 3, 1980.

During Daylight Savings time, the Bloodmobile will begin its work at noon and conclude at 6 p. m. At other times, it will begin at 11:30 a. m. and conclude at 5:30 p. m.

All visits will be at Plymouth High school.

"Our purpose", says President Wayne H. Strine, "is to develop a spirit of community interest by encouraging the healthy to give blood. This program has been going on for a long time but not so strongly in Plymouth, and it is the hope and wish of the Lions club that Plymouth be ranked up front in this respect. The goal for each visit is 150 pints of whole blood. All services are volunteered, all food is donated except some small items, which we purchase. We will appreciate the kind support of everybody who is able."

Registered nurses, licensed practical nurses and other volunteers, notable as baby sitters and as food servers, are especially welcome to participate.

Make punch punchier with citrus sunburst

That once-a-year rite, commencement, is less than a month off, which means it's punch time.

Punch isn't punch unless it's served from a punch bowl with a ladle.

So the hostess who means to serve punch at the graduation -- or wedding -- reception had best round up a punch bowl and ladle. There are some households in which a punch bowl and ladle are fixtures. These are usually spoken for well in advance of commencement night or wedding day. But they can be rented. Look in the yellow pages of the telephone directory for assistance.

Next, choose a recipe. That used here is simple, relatively inexpensive and lawful for consumption by man, woman and child.

Put the ingredients into the refrigerator until well chilled.

A deft hand and a sharp knife will result in an orange and grapefruit sunburst to display in the punch bowl that is attractive, novel and stylish.

Cut each of three oranges into 12 pointed sections as shown in the accompanying illustration. Use the sharp point of a kitchen knife to cut through the peel but not into the orange. Unsure where to cut? Lightly draw guidelines with a non-toxic wax crayon. After all cuts have been made, remove top portion and discard. Use the fingers to pull out the orange sections from within the peel and reserve for another use. Scrape the inside of the peel lightly with a small spoon if need be.

Cut the grapefruit in half crosswise. Cut through peel, barely into grapefruit to make six wedges of peel, as illustrated. Remove them from the fruit sections and reserve the sections for another use.

Follow the diagram. Assemble the sunburst. Push on one orange peel, skin side up, so it becomes slightly concave. With points up, rest second peel on top of concave section. Secure the two peels together with three toothpicks inserted from bottom. Invert third peel on top of the second and arrange the 12 points so that each is between the two below it.

Attach the 12 pointed sections of grapefruit peel between the points of the bottom orange, holding them in place by piercing each with a toothpick inserted from the underside of the grapefruit peel into the orange peel. Attach one cherry to the top of the inverted orange, using half a toothpick.

Moisten several paper towels and lay them on a dinner plate. Place the sunburst on the towels, cover loosely with aluminum foil and refrigerate until ready to make the punch.

Here's a simple recipe:

One 46-ounce can of grapefruit juice, three cups of orange juice, three cups of pineapple juice, six seven punch bottles of ginger ale.

Combine chilled juices in punch bowl and float sunburst on top.

This recipe makes about 35 servings of four ounces each.

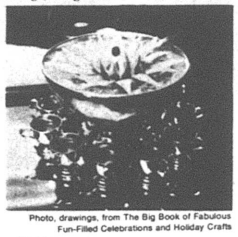

Photo, drawings, from The Big Book of Fabulous Fun-Filled Celebrations and Holiday Crafts

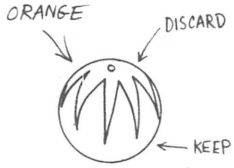

Cut oranges into 12 pointed sections



Cut the grapefruit in half crosswise



Voilà: one grapefruit waterlily



May 10
Sharon Waddles
Henry VanderBilt
David Allen Adkins
Richard Todd Reed
Shari A. Tanner
Sharon Renee Parkinson
Vronda Sexton

May 11
Deborah Lynn Reffett
Howard Ewing
Betty King
Phyllis Wilson
Steven Williamson
Carol A. Myers

May 12
The Rev. John H. Hutchison, Jr.
Elizabeth McBride
Mrs. Harry Holbrook
Corwin Stumbo
Nathaniel Seth Conley

May 13
Robert Clark
Carol F. Przybyszewski
Garry D. Cole
Todd Fenner
Mrs. Harold Cobb
Nancy J. Swind

May 14
Sharon Dye

May 15
Mrs. Patricia Entler
Benny Sexton
Deanna Moore
Steven Tuttle
Sarah Robinson
Mrs. Donald Hamman
Pauline Bond
Delbert Hass
Malisa Howard

May 16
General Stumbo
Mrs. Michael Van Vlerah
Robert Robinson

Wedding Anniversaries:
May 16
The Carl M. McPhersons

Lutherans set summer hours

Altar flowers in First Evangelical Lutheran church Sunday were placed there by Thomas P. Marvin in memory of his mother, Mrs. Cleland Marvin.

Youth of the congregation will conduct the service Sunday. Michael Dick, Jr., will preach. Michelle Courter will sing a solo. Shannon Root, Rob Smith and Tammy Caywood will conduct the liturgy.

Effective June 3, summer schedule will be in force. Service will begin at 9 a. m., church school at 10 a. m.

Church council will meet Sunday at 7:30 p. m.

Ushers for May are J. Max Fidler, chairman; James Fleck, Lace Williamson and Harold Sloan.

Offertory counters are Mrs. Fidler, chairman; Mrs. Sloan and Mrs. Williamson.

Acolytes for May are Jennifer Rath and Rob Smith during communion, David Burkett on Sunday, Eric Rath on May 20 and Darrin Kensinger on May 27.

A candle on the altar Sunday was placed in honor of the 14th birthday anniversary of David Burkett.

Don't Put Winter Clothes Away . . . Dirty!

Avoid Moth Damage, They Love Food Spots!

For Fine Dry Cleaning Trust *SNOWHITE*

129 Mansfield Avenue, Shelby

Mothers honored at tea

Mrs. H. R. Nesbitt was honored as the oldest mother, Mrs. Harry Seaman, Sr., as the mother with the most children and Mrs. Bertha Hamman the youngest mother present during the annual Mother-Daughter tea in Shiloh United Methodist church.

Shiloh Gospelettes, a musical group directed and accompanied by Mrs. Earl Huston, sang.

They were introduced by Mrs. Proctor Steele.

Mrs. Lela Swanger made the crocheted nut cup doilies at each place. Women of the church made a daisy corsage for each guest.

Mrs. John H. Hutchison, Jr., led a sing-along sesion.

Miller's
Gift Department
Bridal Registry

Mary Ellen Jones
and
Dale Leaonard Adams
May 11

Yvonne Buurma
and
Bill Farber
May 11

Sue Watkins
and
Jerry Swert
May 12

Barb Weirs
and
Steve Esch
May 19

Rebecca Miller
and
Glenn Babcock
May 26

CINEVUE

PREMIERING THIS WEEK
BIG MONEY
BIG SUSPENSE...



May 14/9PM

See exclusive first-run Hollywood movies in your home! For installation call

935-7333

NOW is the time!
WUB is the place!
to start your
SAVINGS

7¾% per annum	8 years or more Automatic Time Certificate $1,000 minimum deposit
7½% per annum	6—8 years Automatic Time Certificate $1,000 minimum deposit
7¼% per annum	4 years time certificate $1,000 minimum deposit Interest payable semi-annually or monthly income plan
6½% per annum	2½ years or more Automatic Time Certificate $1,000 minimum deposit
6% per annum	1 year or more Automatic Time Certificate $1,000 minimum deposit
5½% per annum	181 days or more Automatic Time Certificate $1,000 minimum deposit
5%	SAVINGS PASSBOOK NOW RECEIVES DAILY INTEREST

Federal regulations require a substantial interest penalty on certificates withdrawn before maturity.

The Family Bank



Willard United Bank
A Subsidiary of Toledo Trustcorp, Inc.

OFFICES: WILLARD — NORTH FAIRFIELD — GREENWICH
MEMBER FDIC

The ONLY Bank In Huron County opened ALL day Saturday for your convenience

Communicate your love for your mom with a beautiful Styleline® Phone from the GTE Phone Mart.

This Mother's Day, give your mom a gift that's sure to create a lot of talk. A beautiful Styleline Phone of her very own. It's sleek and modern and there's a great selection of designer colors to choose from. You even get a colorful GTE gift box to take it home in. So come in soon to pick out your mom's favorite color and give her a gift that'll give her a lifetime of good conversation.

The GTE Phone Mart. More than just a phone store, we're your phone company.

Put a new Phone in your life.



GTE PHONE MART

29 West Main, Norwalk

Write a friend a letter; it'll make his day!

By AUNT LIZ

Sit right down and write someonw a letter.

It will make his day.

A national poll listed 21 daily activities that just about everyone does.

And can you believe that getting mail each day was listed by 63 per cent as the biggest joy they had each day?

I can heartily agree with that, because a letter from the three people who write to us regularly are real highlights each morning. Especially if there are some pictures in their letters that immediately vanish into you-know-who's wallet so HE can show them off. Grandmothers just get left out.

Next came spending time with a hobby. After that came watching television, which was 58 per cent. Do you realize that this is much over half our population who sit glued to the tube each day?

Then there are 36 per cent of our population who love to hear the telephone ring. Not me, and no one asked me to start with. I hate the sound of the telephone because it is usually a complaint of some kind, although it can be a nice sounding ring when it is our kids or an old friend.

Only 27 per cent said they looked forward to reading a newspaper, ugh. We all work hard at producing them. I remember one time a new family moved in and after a few months the lady of the house came to subscribe. She laughingly said her neighbor had advised her not to subscribe because she could tell her everything that was going on and there was no point in reading it. Somehow the next week, that lady's stencil got missed, and she called immediately, almost yelling, "Where is my paper?"

Then we get to the bottom of what people like and only nine per cent like going off to work for the day. This I can agree with.

Maybe this is why so many figure out how to be on unemployment.

Little taxpayers like us simply support the program. We have never had a claim but must cough up quarterly with a small amount. Multiply us by thousands across the nation, and we are affording the luxury to a lot of people who feel they need not work but must be taken care of.

If you can tear yourself away from your mailbox or your favorite hobby, beat you do something for your family.

Along with a meatloaf this is something different. What it really amounts to is simply fried dough.

Mix two cups of flour and add to it equal amounts of water and milk which will hold it all together. To this you put in a tablespoon of lard, a little bit of salt and some baking soda. Roll the dough out to the thickness of a coin — try something between a nickle and a dime. Cut it with a little glass into desired round shapes, and fry away in a fryer until golden.

Odd-size mailings banned July 16

"Use up your small and undersized envelopes and cards before July 15," Postmaster Ruth Pittenger reminds customers. That is the date when the Postal ?Serdate when the Postal Service's new size standards become effective.

The postmaster said that after July 15, envelopes and cards measuring less than 3½ inches high or 5 inches long will be returned to the sender if mailed.

She said that because the envelope and greeting card industries have had more than three years to prepare for the new standards, few retailers should still be selling undersized pieces.

"Many consumers, however, are likely to still have smaller envelopes and cards in their supply of stationery," she said.

The regulations also prohibit flimsy cards. In the future they must be at least seven-thousandths (.007) of an inch thick. An offcial postal card, for instance, has a thickness of nine thousandths of an inch.

Undersized pieces and flimsy cards are being banned because they can become trapped in other mail, tear and jam mail processing machinery. As a result, the letters of others can also be damaged.

The standards also effect oversized and off-shaped pieces of mail, she said. For first-class mail weighing one ounce or less, there will be a surcharge of 7 cents for pieces more than 6¼ inches high or 11½ inches long.

For more information, the postmaster suggests customers check with a post office window clerk.

Here're menus this week —

Here're menus for the week for senior citizens' luncheons in St. Joseph's Roman Catholic church:

Tomorrow: Meat loaf, baked potato, tossed salad, bread with margarine, pudding, milk;

Monday: Fish, potatoes, vegetable, bread with margarine, fruit, milk;

Tuesday: Baked stead, potatoes, vegetable, bread with margarine, gelatin, milk;

Wednesday: Beef stew, salad, bread with margarine, fruit, milk;

Thursday: Baked tuna loaf, vegetable, cole slaw, bread with margarine, pudding, milk.

Mrs. W. H. Walker, Tel. 687-1474, will take reservations.

HOSPITAL NOTES

Sue Le Master, a 10th grader in Plymouth High school, was taken to Mansfield General hospital by the Plymouth ambulance May 1.

She injured her back in a physical education class.

James Beverly was released Friday from Shelby Memorial hospital.

Mrs. Golda Priest was admitted to Willard Area hospital Thursday.

Mrs. Gerald McKown was admitted to Shelby Memorial hospital Thursday.

Craft show closes Sunday

Annual arts and craft show of Brush & Pallette Art club is open daily through Sunday from 10 a. m. to 5 p. m. in the carriage house annex of Kingwood Center, Mansfield.

FREE CATALOG

For a free government catalog listing more than 200 helpful booklets, write: Consumer Information Center, Dept. B, Pueblo, Colorado 81009.

Maggards, Weimers parents of daughters

A daughter was born Thursday in Willard Area hospital to the Nathaniel Naggards.

A daughter was born Friday in Shelby Memorial hospital to Mr. and Mrs. Franklin Weimer.

MONEY MARKET CERTIFICATE

$10,000.00 or More
6 months (182 Days)
9.61%
There is substantial penalty for early withdrawal

NO higher rate is available anywhere
Federal regulation prohibits
the compounding of interest

The Family Bank

Willard United Bank

A Subsidiary of Toledo Trustcorp, Inc.

OFFICES: WILLARD — NORTH FAIRFIELD — GREENWICH
MEMBER FDIC

SUPER TIRE DEALS
PIONEER RADIAL
Fiberglass Belted Radial — 78 Series
Whitewalls



$34.98 BR-78-13 Plus F.E.T.

BR-78-13	$34.98	GR-78-14	$43.25
DR-78-14	$37.38	GR-78-15	$43.97
ER-78-14	$39.45	HR-78-15	$46.42
FR-78-14	$41.68	LR-78-15	$49.96

RETREADS
MOST SIZES
2 FOR $39.00

Computerized Electronic High Speed Balancing Available

Fast Free Mounting on Regular Rims

All Tires Plus F.E.T. of $1.74 to $3.77 each

4 PLY POLYESTER
Tubeless Blackwall

B-78-13	$22.00
E-78-14	$24.00
F-78-14	$24.00
G-78-14	$24.00
5-60-15	$22.00
G-78-15	$24.00
H-78-15WW	$28.00
L-78-15WW	$30.00

Whitewalls $2.00 more per tire

TRUCK TIRES



REGULAR tubeless

G-78-15	6 ply	$39.81
H-78-15	6 ply	$41.38
800-16.5	8 ply	$46.93
875-16.5	8 ply	$47.84
950-16.5	8 ply	$55.77

WHITE SPOKE WHEELS



15x7	$27.95
15x8	$28.95
15x10	$33.95
16.5x8.25	$42.95
16.5x9.75	$43.95

Plus Lugs and Capr

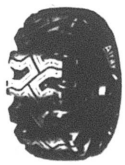

MUD - SNOW tubeless

G-78-15	6 ply	$41.40
H-78-15	6 ply	$42.91
875-16.5	8 ply	$51.78
950-16.5	8 ply	$57.97

LONG TIRE LIFE WHEEL ALIGNMENT
$10.95 Most Cars
Add $2.00 for Air
PARTS EXTRA IF NEEDED



Prevent excessive tire wear and damage to front end parts.

BIG A AUTO PARTS
Hicks & Martin
Main and Broadway
Shelby
Tel. 342-2906
B.F.Goodrich

WEST BEND
21.99
10-CUP DRIP COFFEEMAKER
Brews 10 cups in 8 minutes 2 cups in about 2 minutes Warming plate keeps coffee at serving temperature. 5975



You'll find a complete selection of useful name brand gifts she'll really appreciate at your local independent hardware merchant with national chain-buying power. We buy for less, so we can pass our savings on to you.



SET OF 4 CANISTERS **12.88**

True Value HOME CENTER®

Special Gifts for Special Mothers

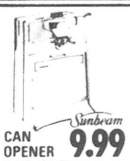

Sunbeam
CAN OPENER W/Knife Sharpener **9.99**
Power Pierce opener penetrates lids easily. Magnetic lid holder. 191



CUSCO
3-SHELF UTILITY CART **14.88**
Multi-outlet cord for use with appliances. Easy roll wheels.



CROCKETTE® COOKER **9.99**



Gillette
PRO-MAX® COMPACT DRYER **18.99**
Has 1200 watts of power plus 2 heats, 2 air speeds for drying, styling. With concentrator.



Texas Instruments
LADIES' WATCH **19.95**



T-FAL 8-IN FRYPAN **8.99**



39.99
Celebrity™ Canister
Glides on cushion of air. Edge cleaning. 10 qt. bag. Incl. attachments. S3005

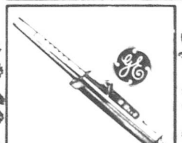

9.99
CURLING IRON
Curls hair with steam. High and low heats. Mist portals on barrel. CS30



BROILER ROTISSERIE
Farberware **49.99**

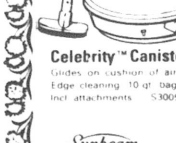

Sunbeam
13.88
3-SPEED HAND MIXER
Three speeds plus extra large beaters for thoroughly mixing even heavy batters. Convenient fingertip speed control and beater ejector button. 3-813



11.99
STEAM & DRY IRON
With 25 steam vents, heat selector, fabric guide. Center-mounted cord for either-hand ironing. F63H



32.99
10-SPEED BLENDER
Oster
"Touch-N-Pulse" feature provides instant start and stop for more precise processing. 5-cup glass jar. White finish with custom fruit-cluster design. 860-41

MILLER'S
5-9 E. Main St. 687-4211
True Value HARDWARE STORES

Here's what occurred in Plymouth 25, 20, 15, 10, 5 years ago

(Ed. Note: From time to time over the past 25 years, The Advertiser has presented material taken from back files. It was not always happily received. Of late, there has been shown some interest in reviving the column. The following is a one-time appearance unless there is substantial comment favoring its continuance.)

25 years ago
May 6, 1954

By 4 to 2 vote, village council approved renewal of a three-year lease at $75 a year of a parking lot at the east end of the Square owned by Edward O. Ramsey.

Plymouth Mothers club approved expenditure of $800 to fence the elementary school playground.

State examiner returned a finding of $180.73 against Paul and Thomas Root and Miles Christian on the grounds they were officers of the village when the transactions were made. Mayor Glenn West was told he must repay $50.15 for hardware he sold to the village.

Georgianna Pitzen and Robert Wirth received four-year band awards.

Marie Mumea and Dean A. Moorman were married in First Presbyterian church by the Rev. Ralph M. Felix.

20 years ago
May 7, 1959

D. Richard Akers and Nancy Ballitch were named co-valedictorians of the Class of 1959, Plymouth High school. The former received a $900 scholarship to attend Case Institute of Technology, Cleveland.

William F. Biesbesheimer, Toledo, won a contract to erect a new post office building and lease it to the government for 20 years.

Lawrence Wasserman, 51, a fruit jobber, died at Tiffin.

Randy Paul Koser, eight-month-old son of the Eugene R. Kosers, was found nearly dead, choking on a 1½-inch bolt given to him by his two-year-old brother. Surgeons at Willard removed the obstruction.

Plymouth voters rejected a $750,000 high school building bond issue, 658 to 361.

Nina Fitch ranked third and Tedd E. Dawson seventh among Richland county eighth graders after county tests were given.

Tiro defeated Plymouth, 12 to 6, in baseball.

15 years ago
May 7, 1964

Fred Dawson upset Dr. William C. Henson in the Democratic primaries for Richland county commissioner.

Five pupils of Plymouth High school made 4.0 grade-point averages. These were Jean Ann Smith and Gregory Cashman, 12th graders; Diane Cunningham, 11th grader; Janeane Cunningham and Leslie L. Henry, ninth graders.

Crestview pushed over a run in the seventh to defeat Plymouth, 3 to 2.

Ontario whipped Plymouth on a wet track, 80½ to 17½.

Blanche Arnold was crowned FHA queen.

10 years ago
May 8, 1969

A school building bond issue of $600,000, to pay for a new 10-classroom middle school with new gymnasium at the east edge of Plymouth, was beaten.

Russell Ross, Jr., entered a cavy in the national show at Mansfield and won prizes for best American cavy and best American cream cavy.

Practice of Richland county of lodging juveniles in the Plymouth jail was stopped.

Mrs. Bruce Johnson, Willard, mother of Mrs. W. Roger Ross, died there.

Torpedoman 2nd class William Burns, son f the Marshall H. Burns, New Haven, won the good conduct medal.

5 years ago
May 9, 1974

Two sisters living in West Broadway died in a collision in Route 547 west of Monroeville. These were Terrichko Lehman, 23, and Susan Lehman, 19.

F. Whitney Blackford, 92, a retired farmer, died.

Belinda Layne, daughter of the Samuel Laynes, won the state FHA degree.

Lucas nipped Plymouth in baseball, 5 to 4.

Two girls, competing as Plymouth varsity athletes for the first time in history, won a doubles tennis match against St. Mary's at Sandusky. These were Barbara Burkett and Karen Farnwalt, 12th graders, who defeated Ray Notestein and Jim Laws, 6-0, 6-3.

Village council decided

FOODLAND

IN FAIRNESS TO ALL OUR CUSTOMERS– QUANTITY RIGHTS RESERVED

STORE HOURS: Monday through Saturday 8:30 a. m. to 9 p. m. Sunday 9 a. m. to 6 p. m.

We know what it is to feed a family

EXTRA BONUS GIFT FOR MOM
A DOZEN INSTANT BONUS
SPECIALS TO CHOOSE FROM THIS WEEK

RECIPE FLOUR
SAVE UP TO 40c
RECIPE ENRICHED FLOUR
5 LB. BAG 59¢
LIMIT 1 WITH COUPON BELOW

SAVE WITH OUR INSTANT BONUS
IT'S AS EASY AS –
1. SAVE YOUR "INSTANT BONUS" COUPONS IN A HANDY SAVINGS COUPON CERTIFICATE. YOU RECEIVE ONE COUPON FOR EVERY DOLLAR YOU SPEND. EXCLUDING BEER, WINE & CIGARETTES
2. BRING A FEW CENTS WITH YOU AND YOUR FILLED "INSTANT BONUS" CERTIFICATES.
3. NOW TAKE YOUR PICK OF ANY OF ONE OR MORE OF THIS WEEK'S "INSTANT BONUS" SPECIALS AND TAKE HOME REAL "INSTANT BONUS" SAVINGS! (Each Item Requires One Filled "Instant Bonus" Certificate)
IT TAKES ONLY 30 COUPONS TO FILL ONE CERTIFICATE

FOODLAND BUTTERMILK BISCUITS
4 Tubes of 10 5¢
IB 1 WITH ONE FILLED INSTANT BONUS CERTIFICATE

MRS. FILBERT'S SOFT MARGARINE
LB. BOWL 9¢
IB2 WITH ONE FILLED INSTANT BONUS CERTIFICATE

SAVE UP TO 24c
START YOUR DAY WITH WAGNER BREAKFAST FRUIT DRINK 54 Oz. Btl. 69¢

DAIRY
PILLSBURY CRESCENT ROLLS Tube of 8 69¢
DAIRY FRESH HALF & HALF Pt. Cont. 45¢

BORDEN JUMBO TREAT ICE CREAM
$1.99 GAL. CTN.

HUNT'S TOMATO SAUCE
29 OZ. CAN 7¢
IB-7 WITH ONE FILLED INSTANT BONUS CERTIFICATE

Goes Beyond Ordinary Cleaning!
ERA POWERFUL LAUNDRY DETERGENT
32 OZ. BTL. 79¢
IB-8 WITH ONE FILLED INSTANT BONUS CERTIFICATE

BAKERY
SAVE UP TO 16c
FOODLAND HAMBURG or WIENER BUNS
Pkg. of 8 39¢
NICKLE'S – SAVE UP TO 10c
PECAN SPINS Pkg. of 8 65¢

GREAT BAKERS Freshbest PRODUCE

RUSSET POTATOES
20 LB. BAG $1.78

FLORIDA SWEET CORN 5 EARS 88¢
CRISP PASCAL CELERY STALK 58¢
WASHINGTON RED DELICIOUS APPLES 113 SIZE LB. 58¢
TROPICANA GRAPEFRUIT JUICE 64 OZ. SIZE $1.58
LARGE SLICING ONIONS LB. 38¢

FRESH RIPE CALIFORNIA STRAWBERRIES
QT. 88¢

SUN MAID SEEDLESS RAISINS 6 MINI Pack $1.39
JACK RABBIT GREAT NORTHERN BEANS 2 Lb. Bag 89¢

FROZEN FOOD
SAVE UP TO 46c
BANQUET BEEF-CHICKEN-TURKEY POT PIES 4 8 Oz. Pies $1
FRESHLIKE SAVE UP TO 22c
MIXED VEGETABLES OR WHOLE KERNEL CORN 20 Oz. Pkg. 59¢
AUNT JEMIMA JUMBO WAFFLES 15 oz. Pkg. 89¢
RICH'S COFFEE RICH 16 oz. Ctn. 35¢

NON-FOODS
SAVE UP TO $1.35
JOHNSON'S GENTLE BABY SHAMPOO 11 Oz. Btl. $1.29
SAVE UP TO 51c
FAST PAIN RELIEF! ANACIN 100 TABS. $1.59
SAVE UP TO 88c
DRISTAN DECONGESTANT TABLETS 50 TABS. $2.29
SAVE UP TO 52c
EFFERDENT DENTURE CLEANSER 60 TABS. $1.49
REG. OR UNSCENT. SAVE UP TO 49c
NEW! WONDRA SKIN CONDITIONING LOTION 6 Oz. Btl. 89¢
2 6 oz. Cans

SAVE UP TO 40c
MOUNTAIN GROWN! FOLGER'S COFFEE
$4.09 2 Lb. Can

FOODLAND HOMOGENIZED EVAPORATED MILK
2 14½ oz. Cans 79¢

SAVE UP TO 16c
DEL MONTE TOMATO PASTE 49¢

SAVE UP TO 11c
DEL MONTE BARTLETT PEAR HALVES
29 OZ. CAN 79¢

that for the time being, there would be no raid on the electric fund, after Mayor Elizabeth G. Paddock told the council, "The last time this was done, the people were outraged."

IT'S MOM'S DAY

WE GIFT HER WITH GREAT FOOD VALUES

GOLDEN GRIDDLE PANCAKE SYRUP
24 Oz. Btl.
49¢
IB3 WITH ONE FILLED INSTANT BONUS CERTIFICATE

MOUNTAIN GROWN! FOLGER'S COFFEE
LB. Can
$1.59
IB4 WITH ONE FILLED INSTANT BONUS CERTIFICATE

MOTT'S APPLE SAUCE
44 oz. Glass Jar
28¢
IB5 WITH ONE FILLED INSTANT BONUS CERTIFICATE

REG. - CNTRY STL. EX-RIPPLED PRINGLES POTATO CHIPS
8 oz. Twin Pack
29¢
IB6 WITH ONE FILLED INSTANT BONUS CERTIFICATE

ABSORBS LIKE MAGIC! BOUNTY TOWELS
JUMBO ROLL
3¢
IB-9 WITH ONE FILLED INSTANT BONUS CERTIFICATE

REG. or MINT CREST TOOTHPASTE
3 OZ. TUBE
9¢
IB-10 WITH ONE FILLED INSTANT BONUS CERTIFICATE

GILLETTE CRICKET LIGHTER
EACH
1¢
IB-11 WITH ONE FILLED INSTANT BONUS CERTIFICATE

FOODLAND GRADE A LARGE EGGS
DOZEN
19¢
IB-12 WITH ONE FILLED INSTANT BONUS CERTIFICATE

DINNER BELL TEXAS SIZE BRAND FRANKS
DINNER BELL REGULAR OR TEXAS SIZE WIENERS
LB. PKG.
$1.29

TENDERBEST MEAT DEPT.

¼ SLICED PORK LOIN
LB.
$1.49

DINNER BELL P & P OR OLIVE LOAF BOLOGNA
8 OZ. PKG.
99¢

BONELESS SIRLOIN STEAK
LB.
$2.59

MEATY WHOLE FRYER LEGS
LB.
88¢

HAVE FRIED CHICKEN TONIGHT
THRIFTY PAK FRYERS
LB.
48¢

DINNER BELL BOLOGNA LB. $1.99
SWIFT'S SIZZLEAN 12 OZ. PKG. $1.69
LEAN MEATY CUBED STEAK LB. $2.79
HORMEL CANNED HAM PATTIES 12 OZ. CAN $1.59
PLUMP FRYER BREASTS LB. $1.08
DINNER BELL LIVER LB. $1.59
FLECHTNER BRAUNSCHWEIGER LB. 99¢
DINNER BELL 6 VAR. WAFER SLICED MEATS 2 3 OZ. PKGS. $1.09
FLECHTNER CHOPPED HAM LB. $1.69
LONGHORN IN THE PIECE COLBY CHEESE LB. $1.89

SAVE UP TO 14c
JIF SMOOTH or CRUNCHY PEANUT BUTTER
28 Oz. Jar
$1.69

SAVE UP TO 15c
KELLOGG'S CORN FLAKES
18 Oz. Box
79¢

COUPON AND PRICES GOOD THRU WEEK ENDING Sat., May 12, '79

SAVE UP TO 40c
HOMEBEST TRASH BAGS
40 Count
$3.49

SAVE UP TO 30c
ORIGINAL OR COUNTRY BLEND CAT CHOW
4 Lb. Bag
$1.69

COUPON SAVE UP TO 18c KEEBLER TOWN HOUSE CRACKERS 16 oz. Box 65¢ Expires Sat., May 12, '79 ONE COUPON PER CUSTOMER LIMIT 1 GOOD AT FOODLAND MARKETS ONLY 10

COUPON SAVE UP TO 21c KEEBLER COCONUT CHOC. DROPS 13 Oz. Pkg. 98¢ Expires Sat., May 12, '79 ONE COUPON PER CUSTOMER LIMIT 1 GOOD AT FOODLAND MARKETS ONLY 10

COUPON SAVE UP TO 40c RECIPE ENRICHED FLOUR 5 Lb. Bag 59¢ Expires Sat., May 12, '79 ONE COUPON PER CUSTOMER LIMIT 1 GOOD AT FOODLAND MARKETS ONLY 0

GENTLE CLEANSER! CLOROX SOFT-SCRUB 13 oz. Btl. 69¢

SUPERMAN THE MOVIE POSTERS FREE WHEN YOU BUY SAFEGUARD or BOUNCE or COMET or SPIC and SPAN
Bath Size 39¢ 40 Ct. $1.79 3 14 oz. $1 54 oz. $1.79

Plymouth golfers finished fourth in the JAC.

CHURCH NEWS

Methodists . . .

United Methodist Women's monthly community luncheon will be served today at noon in the church's basement. Serving is cafeteria style from a smorgasbord table. In addition to the meat dish of the month there are homemade noodles, potatoes and various salad and vegetable dishes. Cost of the luncheon is covered by donations of those attending.

After the meal and clean-up, the women will conduct their business meeting under the leadership of Mrs. Russell J. Moser, president.

Members of the Shiloh UMW will help to staff the Upstairs store on Saturday from 9 a. m. to noon.

A meeting of the trustees of the Shiloh United Methodist church will take place Monday at 7:30 p.m. in the church school rooms.

Sixth session of the parish UMW Bible study will meet at the home of Mrs. Ira Ross, Route 98, Plymouth, Tuesday from 9:30 to 11 a. m.

Plymouth UMW will conduct its meeting Tuesday at 7:30 p. m. in the home of Mrs. Harry Sybrandt, Willow drive. Mrs. R. Earl McQuate will be in charge of the program and Mrs. Raymond BeVier, president, will conduct the business portion.

The young United Methodist Women will meet in the educational section of the church Thursday at 9:30 a. m.

Shiloh United Methodist church's administrative board will conduct its regular business meeting at 7:30 p. m. of the same day.

A special meeting of the administrative board of the Plymouth United Methodist church has been called for May 22 at 7:30 p. m. by the pastor, Rev. John H. Hutchison, Jr. All lay officers and members-at-large are advised of this meeting and should be in attendance.

Mike Douglas says: "If you know CPR, you never know when you'll save a life."



"Cardiopulmonary resuscitation training is available through your local Red Cross Chapter. Call.

Help Save Our Natural Resources



Here's How: When cooking vegetables, use as little water as possible and cover pan to speed cooking. Pots and pans with flat, smooth bottoms cook faster with less chance of burning the food inside.

attend SUNDAY SERVICES

Ontario victor over Plymouth; St. Peter's falls

Ontario defeated Plymouth here May 2, 7 to 5.

The Warriors got a run in the first, two runs in the second and three in the fourth to lock it up. An additional score in the seventh wasn't necessary.

Barry Tutle had two hits for the Big Red. Jim Robinson clouted a double.

Lineups:

Ontario	ab	r	h
C. Earhart, 2b	3	2	2
Garberick, rf	3	1	0
McMillen, cf	4	0	2
Eckert, c	3	1	0
Coey, 3b	3	0	0
Lyons, 3b	1	0	1
Fisher, p	3	1	0
Stirp, p	1	0	0
Roseborough, lf	4	0	1
Nedison, lf	0	0	0
Smith, 1b	4	1	1
K. Earhart, ss	0	0	0
Erwin, dh	3	1	1
Totals	32	7	8
Plymouth	ab	r	h
Tash, cf	3	0	0
gillum, c	4	1	1
Wallace, 3b	4	1	0
Ross, lf	3	0	0
King, 1b	3	1	1
Tuttle, rf	3	1	2
Robinson, 2b	3	0	1
Schuller, ss-p	0	0	0
Miller, dh	2	0	0
aTackett	1	0	0
Collins, p	1	1	1
Ream, ss	1	0	0
Totals	29	5	6

Score by innings:

O	120	300	1	–	7
P	000	203	0	–	5

Plymouth scored nine runs in the third inning here May 1 and hung on to defeat St. Peter's, 13 to 4.

Randy Collins struck two safeties in the third, knocking in two runs. Greg Gillum and Jim Wallace also had RBI hits.

Barry Tuttle knocked in four runs during the afternoon.

Ed Voytko, Spartan shortstop, belted a home run with two on in the fourth.

Lineups:

Plymouth	ab	r	h
Tash, cf	5	2	1
Gillum, c	4	2	2
Tackett, c	1	0	0
Wallace, 3b	3	2	1
Ross, lf	3	1	1
Tuttle, rf	4	2	0
Robinson, 2b	2	1	1
miller, 2b	1	0	0
King, 1b	3	1	1
Schuller, ss-p	2	1	0
Branham			
Branham, p	0	0	0
Collins, dh	4	1	2
Ream, p	0	0	0
Totals	32	13	8
St. Peter's	ab	r	h
Baki, cf	4	1	1
Byrne, 3b	3	1	0
aSmith	1	0	0
Voytko, ss	2	1	1
Antoniou, c	3	0	0
Androw, p	4	0	0
O'Donnell, rf	2	1	0
McCabe, 1b	3	0	0
Heringhaus, 2b			
	2	0	0
Seamans, lf	2	0	0
Totals	26	4	2

Score by innings:

S	000	400	0	–	4
P	009	130	x	–	13

SJHS seventh at Greenwich

Shiloh Junior High school track and field squad competed in the South Central Junior High Invitational meet at Greenwich Thursday and came away with seventh place in a field of 10.

Shiloh scored 36 points, behind Black River with 90, Seneca East with 64, South Central with 51, Western Reserve with 50, Crestview with 47 and New London with 38. Mapleton at 18, St. Paul's at 13 and Lucas with nine trailed the Shioh entry.

Red loses, 16 to 5

Lexington scored seven runs on four hits in the first inning there Monday and went on to whip Plymouth, 16 to 5, in Johnny Appleseed conference play.

Plymouth rallied to score five times on four safeties in the third but it was far from enough.

Lexington collected 15 hits, including a triple and three doubles.

Jim Wallace homered for Plymouth in the third.

He started the game and lasted an inning, fanning one and passing two. Steve Tackett went four frames, striking out one and walking three. Jeff Ream finished up.

Plymouth was charged with seven errors.

Lineups:

Lexington	ab	r	h
Dunlap, ss	3	4	2
Gause, 3b	5	2	3
Swartz, p	5	1	1
Urban, 1b	4	0	1
Sarianidu, 2b	5	1	2
hoffman, c	3	0	0
miller, lf	4	2	2
Zuber, cf	3	2	1
Scholl, rf	3	4	3
Totals	35	16	15
Plymouth	ab	r	h
Tash, cf	4	0	1
gillum, c	2	1	0
Wallace, p-ss	4	1	1
Ross, lf	3	0	1
Miller, 2b	0	0	0
Tackett, p-3b	0	0	0
King, dh	3	0	0
Tuttle, rf	3	0	0
Robinson, ss-2b	3	1	2
Collins, 1b	3	1	1
Ream, 3b-p	3	1	1
Totals	28	5	7

Score by innings:

P	005	000	0	–	5
L	702	034	x	–	16

Trojans, Bucks win over Red in track

South Central and Buckeye Central ran away with Plymouth in a triangular track and field meet at Shiloh May 1.

The Trojans scored 79, the Bucks 69, Plymouth just 11.

Summary:

Shot put: Won by Howard (S); Miller (B), second; Christie (S), third; Jamerson (P), fourth. Distance: 45 ft. 11 ins.

Discus: Won by Miller (B); Howard (S), second; Walcher (S), third; Heydinger (B), fourth. Distance: 143 ft. 5 ins.

Long jump: Won by Kreim (B); Christie (S), second; Howard (S), third; Johnson (B), fourth. Distance: 19 ft. 8 ins.

High jump: Won by Wurm (B); Toney (S), second; Robinson (P), third; Hall (S), fourth. Height: 5 ft. 10 ins.

Pole vault: Won by Walcher (S); Hall (S), and D'Ettore (S), second; King (S), fourth. Height: 12 ft.

120-yard high hurdles: Won by Wurm (B); Walcher (S), second; Ehrman (B), third; Deering (S), fourth. Time: 16.7 secs.

100-yard dash: Won by Stacklin (B) and Heydinger (B); Lewis (S), third; Jamerson (P), fourth. Time: 11.1 secs.

Mile run: Won by Wechter (B); Schrader (P), second; Seidel (S), third; Brinkman (S), fourth. Time: 4 mins. 52 secs.

440-yard dash: Won by Toney (S); Stacklin (B), second; Niese (B), third; Fetter (S), fourth. Time: 55.08 secs.

440-yard relay: Won by Buckeye Central; South Central, second. Time: 48.4 secs.

300-meter hurdles: Won by Deering (S); Ehrman (B), second; D'Ettore (S), third; Allenbaugh (P), fourth. time: 42.5 secs.

880-yard run: Won by Hicks (B); Wechter (B), second; Underwood (S), third; Schrader (P), fourth. Time: 2 mins. 9.8 secs.

220-yard dash: Won by Toney (S); Johnson (B), second; Kreim (B), third; Lewis (S), fourth. Time: 25 secs.

Two mile run: Won by Seidel (S); Brinkman (S), second; Beck (P), third; Hawkins (S), fourth. Time: 11 mins. 11 secs.

Mile relay: Won by South Central; Buckeye Central, second. Time: 3 mins. 45.6 secs.

Tennis team nips Flyers, 3 to 2

Plymouth defeated St. Paul's, 3 to 2, in tennis here Apr. 30.

Summary:

Hartman (P) def. Frank (S), 6-0, 6-1;

Wheeler (P) def. Schaffer (S), 6-3, 6-0;

Colvin (S) def. King (P), 6-0, 6-0;

Kennard and Parrigan (P) def. Irilli and Volcheck (S), 6-3, 6-3;

Fleming and Borgia (N) def. R. Strohm and P. Strohm (P), 1-6, 6-3, 6-3.

New London loses singles, Red prevails

A shake-up in Plymouth's tennis squad produced a 3 to 2 victory over New London May 2.

Summary:

Kennard (P) def. Fritz (N), 6-6, 4-6, 6-1;

Wheeler (P) def. Howsman (N), 6-4, 2-0 (default);

Hartman (P) def. Roeder (N), 6-1, 6-1;

Edgington and O'Hara (N) def. King and P. Strohm (P), 6-2, 6-1;

Hadder and Svenson (N) def. R. Strohm and Parrigan (P), 6-1, 6-3.

ALWAYS SHOP AT HOME FIRST

Jamerson only scorer for Red in Firestone

Jim Jamerson was Plymouth's only point winner in the annual John Firestone Relays at Sullivan Friday.

He took fifth place in the shot put with a toss of 42 ft. 3 ins.

Plymouth wound up last with just two points.

New London was the winner, scoring 150. There followed South Amherst at 95, South Central at 90, Black River at 86, Western Reserve at 59 and Lucas at 43.

Speak your mind by letter to the editor

The Advertiser

SPORTS

See These Sporting Bargains Now!

1979 Nova 'Demo'



Never titled, full Factory Warranty! White with red pinstriping, carmine vinyl interior! Features six cylinder engine, automatic, power steering and brakes, radio, bodyside moldings, Like New!

Only $4,400

Plus Tax & Title

1977 Olds Toronado

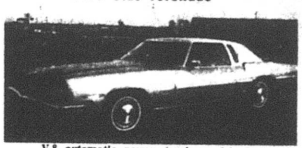

V-8, automatic, power steering and brakes, air conditioning, much more! "Loaded!" Light brown with white vinyl top! Deluxe all the way!

Only $5,900

Plus Tax & Title

1977 Buick Skylark Coupe



V-6, automatic, power steering and brakes, air conditioning, white landau roof with white exterior, blue cloth interior, AM radio! Classy car!

Only $4,000

Plus Tax & Title

1977 Olds 88 Royale, four door



Automatic, V-8, power steering and brakes, air conditioning, vinyl top, very nice!

Only $4,875

Plus Tax & Title

BOUMAN CHEVY-OLDS

Sales and Service

Rt. 224 East, Willard — Ph. 935-0194

Keil's Shelby

Mom will Love You FOR THESE GIFTS

Make Keil's Your Headquarters For Shopping For Those Special Gifts For Mother

All Gifts Boxed and Wrapped Free

Red Strawberry Jewelry
Stickpins — Necklaces — Earrings
Just $3

Gold and Silver Necklaces
All Lengths $3 to $10

Buxton Billfolds — Key Cases Sets
$10 to $25

Jewelry Boxes $10 to $25

Beautiful Nylon Gowns
And Robes To Match
Long and Short Styles $10 to $25

Very Pretty Nylon Slips
in the new shade of Blush
$7 to $10

Very Pretty Summer Gowns
in short lengths
$9 to $12

Cotton Dresses
in short sleeve and sleeveless styles
Sizes 10 to 18 14½ to 24½ Just $16

Very Summery Jacket Dresses
In Polyester Small Prints
14½ to 24½ Just $29 and $39

Marty Gutmacker
Mother's Day Special Pant Suits
Sizes 10 to 18 and 14½ to 24½
Just $29 and $35

Van Raalte Stretch Tops Nylons
Just $2 pair

White Builtup Shoulder Slips
34 to 52 Just $4 and $5

Shop Keil's Today For Your
Mother's Day Gifts
All Boxed and Wrapped Free

Open Wednesdays till 5:30 p. m.

Use your Master Charge and
Visa Cards for instant credit.

JUST for MOTHER

SEW... It's Spring!

Start with a Singer Touch Tronic Sewing Machine



THEN - fill a new sewing box with -

- Scissors
- Bobbin Boxes
- Buttonhole cutting tool
- Fra-Chek
- Need-L-Lube
- And many other notions.

You'll find just what she wants at

NEW LOOK / FABRIC SHOPPE

40 N. Gamble
Shelby
Tel. 342-4171

- COMPLETE FABRIC & NOTIONS
- SINGER SEWING MACHINES
- SEWING LESSONS



VAN HEUSEN®

COTTON 100™

100% COTTON

100% DURABLE PRESS

It's another Van Heusen innovation — the all cotton dress shirt that comes out of the dryer ready to wear! Now you can enjoy the comfort of cotton and the easy care of durable press. Finely tailored in a wide choice of solid colors. Only $15.00 Available in White or Yellow

LESSEUER'S

Men's Wear

21 E. Main St., Shelby, Tel. 342-6222

All about Plymouth . . .

Mr. and Mrs. Eric J. Akers were Saturday guests of his parents, Mr. and Mrs. Donald E. Akers, and his sister and brother-in-law, the Robert Youngs, Ontario, to watch the Kentucky Derby. Last week the younger Mrs. Akers sang in the chorus for the production of "Madame Butterfly" at Malabar High school, Mansfield.

Clarence O. Cramer and the Keith Goodings were hosts Sunday at a buffet luncheon in honor of the baptism of Hillary Kai Tucker, daughter of Mr. and Mrs. Charles Tucker, Merritt Island, Fla. Among their guests were Miss Betty Cantleberry, Columbus; Mrs. Chris Fought, Pococo, Fla., and Miss Florence Danner. For supper they entertained Janice Mittenbuler and Joseph Santis, Lorain; Mrs. Carl Hough, Mrs. D. B. Faust and Mr. and Mrs. William D. Hill.

Mrs. Glenn Frakes visited Mrs. W. C. McFadden Friday at Crestwood Health center, Shelby.

Mother's day will be celebrated at a family dinner Sunday at the home of Mr. and Mrs. Ivan Hawk. Their guests will be her parents, Mr. and Mrs. Robert Schackleford; their son and daughter-in-law, Mr. and Mrs. Dan Hawk and the William Metzgers, New Philadelphia; their daughter and son-in-law, the Alan Smiths, Celina; the Harold Walters, Wooster, and the Daniel Gopts, Mansfield.

Gary D. Levering and John Castillon, Atlanta, Ga., visited the former's parents, Mr. and Mrs. Donald H. Levering, last week. Over the weekend Mr. and Mrs. Lloyd Burger, Columbus, were houseguests.

Mr. and Mrs. Robert MacMichael spent Sunday at October Hill, Loudonville.

Mrs. G. Thomas Moore was hostess May 2 to the past matrons of Plymouth Chapter 231, OES.

Mr. and Mrs. Earl C. Cashman have returned from Sarasota, Fla., where they vacationed for a month.

Mr. and Mrs. Daniel Thornsberry spent the week-end visiting friends in McArthur and Detroit, Mich., and attending church services.

Mr. and Mrs. Burton Stahl, Mansfield, and Mr. and Mrs. Jeffrey Hall, Fremont, will be Sunday dinner guest of their parents, Mr. and Mrs. John Fazzini.

Mr. and Mrs. Frederick Lewis visited her aunt, Mrs. I. R. Watts, Galion, Monday.

George Shaffer, Cleveland, will spend the weekend with his parents, Mr. and Mrs. Harold Shaffer.

Mr. and Mrs. Robert C. Haas spent several days with her sister, Mrs. Frank Benkoski, Cleveland, and visited Mr. Benkoski, who is a patient in Cleveland Clinic hospital.

Mr. and Mrs. Bobby L. Tackett and their newly born son, Robert Ryan, Columbus, visited his parents, Mr. and Mrs. Robert Tackett, last week.

Mr. and Mrs. Chris Wilcox, Lexington, were Sunday dinner guests of her parents, Mr. and Mrs. William L. Van Wagner.

Mr. and Mrs. Max Caywood will be among the guests at the inspection of the Shelby Chapter, OES, Monday night.

Mrs. John Hedeen spent the weekend with her sister and brother-in-law, Mr. and Mrs. Edward Kempf, Fairborn, while Mr. Hedeen attended a two day retreat at Bergamo Center, Dayton, for parish callers of the Lutheran church. Sunday they celebrated the 22nd anniversary of the Kempf's son, Grant, a student in Wright State university.

Mr. and Mrs. Stanley E. Condon plan to visit his mother, Mrs. C. E. Condon, Mt. Vernon. Their daughter and her husband, Dr. and Mrs. Robert Martin, San Diego, Cal., are vacationing this week in Europe.

the Salvatore J. Gloriosos were Sunday breakfast guest were Sunday breakfast guests of their daughter and son-in-law, Mr. and Mrs. Jeffrey Sutter, Shelby.

Mr. and Mrs. William R. Miller spent part of this week in Chicago, Ill.

Hospital notes

G. Thomas Moore was admitted to Galion Community hospital Friday.

Mrs. J. Harris Postema was admitted to Willard Area hospital May 2.

John Lucas was released at Willard Friday and Mrs. Golda Priest on Saturday.

Terry L. Jump, Leland Briggs and Mrs. Betty Row were admitted at Willard Sunday.

A Public Service of this newspaper & The Advertising Council

If Red Cross hadn't trained young Lars Aleckson in lifesaving techniques, last summer Adam Gauthier just might have ended up one more drowning statistic. (Adam's alive and well today, thank you, and in the first grade in Manitowoc, Wisconsin.)

We're not asking for medals (Lars is the one who deserves those). But we do need your continued support. Help us. Because the things we do really help. In your own neighborhood. And across America. And the world.

Adam Gauthier counted on us.



We're counting on you.

Red Cross. The Good Neighbor.

Beat the Big One... Heart Attack

Give Heart Fund

ALWAYS SHOP AT HOME FIRST

More people go to museums than play tennis, go bowling, jog, play softball, or go fishing.

Support The Arts. That's where the people are.

National Endowment for the Arts

Ad Council

A Public Service of This Newspaper & The Advertising Council

M is for The many gifts we have for Mom



She'll love the new dress styles, carefree summer sportswear, and the hand bags, belts, scarves and jewelry to go with them.

The Style Shop

36 E. Main St., Shelby

Tel. 342-3936

Give Mom

SHARP

MAKES IT BETTER FOR YOU

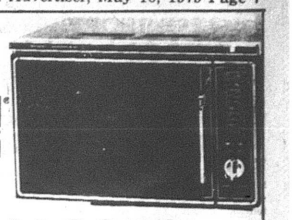

JACOBS TELEVISION, Inc.

114 Myrtle Ave., Willard

Tel. 933-6801 or 935-8261

Get the cougar spirit... Unleash your passion for driving with Mercury Cougar. Select-Shift automatic transmission, power steering and power front disc brakes are all standard. Join the Cat Set with Cougar today.

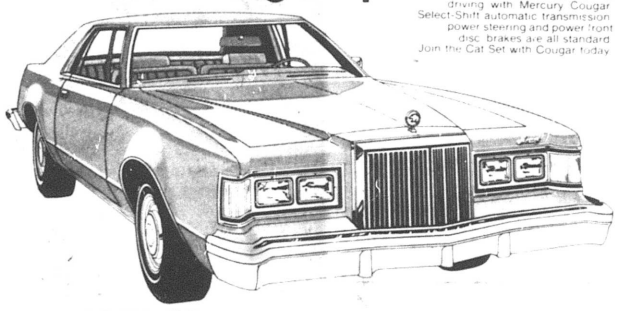

1979 Mercury Cougar XR-7

Dark jade metallic, dark jade padded landau vinyl roof, 5.0 litre 302 V-8 engine, WSW steel belted radial tires, tilt steering wheel, speed control, electric rear window defroster, air conditioning, AM-FM stereo, tinted glass complete, dual racing mirrors, HD battery, wire wheel covers, cross country suspension, automatic transmission, power steering, power brakes.

Was $7,998 Now $7,044

1979 Cougar XR-7

Light medium blue, 5.0 litre 302 V-8 engine, WSW steel belted radial tires, tilt steering wheel, air conditioning, AM-FM stereo, Cougar XR-7 decor group, tinted glass, complete, light group, wire wheel covers, automatic transmission, power steering, power brakes, dark blue landau vinyl roof.

Was $8,090 Now $7,115

1979 Cougar XR-7

White, dark jade padded landau vinyl roof, 5.0 litre 302 V-8 engine, automatic transmission, WSW steel belted radial tires, speed control, air conditioning, AM-FM stereo radio, tinted glass, complete, dual racing mirrors, cross country suspension, power steering, power brakes.

Was $7,818 Now $6,911

1979 Cougar XR-7

Black, silver landau vinyl roof, 5.0 litre 302 V-8 engine, WSW steel belted radial tires, tilt steering wheel, speed control, electric rear window defroster, air conditioning, AM-FM stereo, tinted glass complete, dual racing mirrors, four styles road wheels, cross country suspension, automatic transmission, power steering, power brakes.

Was $8,158 Now $7,176

1979 Cougar XR-7

Dark blue metallic, light chamois landau vinyl roof, 351 V-8 engine, WSW steel belted radial tires, convenience group, tilt steering wheel, speed control, twin comfort power seat, bumper protection group, air conditioning, automatic, temp., AM-FM stereo with tape, Cougar XR-7 decor group, tinted glass, complete, light group, cross country suspension, splash guards, floor mats, rust proofing, automatic transmission, power steering, power brakes.

Was $8,807 Now $7,499

FORD MERCURY

CY REED'S

MERCURY — FORD SALES

Rt. 224, Willard

We've Got "GROW POWER"

REGULAR STATEMENT SAVINGS	5%	Per Annum
CHRISTMAS CLUB SAVINGS	5%	Per Annum
1-YEAR* AUTOMATIC TIME CERTIFICATE $500 Minimum Deposit	6%	Per Annum
2-YEAR* AUTOMATIC TIME CERTIFICATE $500 Minimum Deposit	6%	Per Annum
3-YEAR* AUTOMATIC TIME CERTIFICATE $500 Minimum Deposit	6½%	Per Annum
4-YEAR* AUTOMATIC TIME CERTIFICATE $1,000 Minimum Deposit	7¼%	Per Annum
5-YEAR* AUTOMATIC TIME CERTIFICATE $1,000 Minimum Deposit	7¼%	Per Annum
6-YEAR* AUTOMATIC TIME CERTIFICATE $1,000 Minimum Deposit	7½%	Per Annum
7-YEAR* AUTOMATIC TIME CERTIFICATE $1,000 Minimum Deposit	7½%	Per Annum
8-YEAR* AUTOMATIC TIME CERTIFICATE $1,000 Minimum Deposit	7¾%	Per Annum

*Federal Regulations prohibit the payment of a time deposit prior to maturity unless three months of the interest is forfeited and interest on the amount withdrawn is reduced to the passbook rate.

FIRST NATIONAL BANK

OF MANSFIELD-PLYMOUTH, OHIO

Member FDIC

MOM-PLEASING GIFTS

for the collection *Glassware*

for her walls *Pictures and Plaques*

for her reading *Lamps*

for her table *Floral Arrangements*

(We have a fine collection of silk flowers)

McQuate's Furniture & Gifts

Plymouth

"A Most Unusual Store"

WISE SHOPPERS LOOK HERE FIRST!

A BUSINESS DIRECTORY

Thomas Organs with "Color-Glo", Story & Clark, Kimball, and Kohler & Campbell Pianos. See them at TANNER'S PIANO & ORGAN SALES, 2 miles south of Attica. tfc

PLUMBING
Complete Plumbing & Heating Service. PLUMBING & HEATING, 259 Riggs St., Plymouth, O., Tel. Leonard Fenner 687-6935.
Backhoe Service

DR. P. E. HAVER
Optometrist
Glasses ans Hard and Soft Contact Lenses
New Hours
Monday, Tuesday and Friday
8 a. m. to 5;30 p. m.
Wednesday 8 a. m. to 5:30 p. m. and 7 to 9 p. m.
Saturday 8 a. m. to 3 p. m.
Tel. 687-6791
for an appointment.
13 W. Broadway, Plymouth

GETTING MARRIED? See quality wedding invitations andannouncements at The Advertiser. Ready service at prices you can afford. tfc

HOME INSULATION. For free estimates, Tel. Charles Harvey, 935-1087 or Steve Gullett, 935-0489 COLLECT. 19p-tfc

WATCH and jewelry repair overhauling regulating, ring sizing, ring prong rebuilding – all your service needs taken care of by a trained and skilled jeweler. All work done in the store. Farrell's Jewelry, 9 E. Maple St., Willard. Tel. 933-8421 tfc

INTERIOR AND EXTERIOR PAINTING: roofing, spout- and masonry work. Kilgore Bros. Tel. 752-8922. tfc

TRENCHING and backhoe service. Tel. 687-7053, 935-3444 or 744-2207. Gregg Sherck, operator. tfc

Wood stoves, furnaces, boilers, chimneys. Plumbing and electric sales, service and installation. Tel. 687-3875. 19,26,3,10c

FOR SALE: Electric motors, several sizes, used, all in working condition. See at 14 East Main street. tfc

WANTED: Lawns to mow. Tel. 687-2104. 26,3p

ALWAYS SHOP AT HOME FIRST

Carpets Vinyls
(Domco, Armstrong, & Congoleum Vinyls)
Paints (Custom Colors)
Varnish & Stains
Dry Wall Products
Contractors' Prices
ROW'S CARPET
Rt. 224, Willard
Tel. 935-8233

All Types Of
PRINTING
Tickets – Programs
STATIONERY
BUSINESS FORMS
COMPLETE LINE OF
Wedding Stationery
Shelby Printing
17 Washington St., Shelby, Ohio
PHONE: 342-3171

PLOW AND DISC gardens. B. Elliott. Tel. 687-7253. 26,3,10,17c

FOR SALE by builder: New three bedroom home, two baths, family, living, dining room. All built-in appliances in country pine kitchen. Wood-burning stove that heats whole house. Full basement. Double garage. Good water. On two acres. Willard schools. Tel. 935-0029. 26,3,10p

FOR RENT: Newly remodelled one bedroom upstairs apartment. Private entrance. No children nor pets. Monthly rate plus deposit. Pay own utilities. Tel. 687-4252. 3,10c

FOR SALE: 9 ft. x 12 ft. acquamarine floral rug. Tel. 687-6580. 10p

To Earn Good Money
As An
Avon Representative,
Tel. 687-3805
For Details

APPLIANCE CENTER
General Electric
and
Westinghouse
Tel. 935-0472
Wes Gardner, Inc.

ABC ROOFING
HOT ROOFING
All Types Roof Repair, Shingles & Maintenance
1018 5th Avenue
Mansfield, Ohio 44905
Mansfield 524-8306
Shelby 347-2846

JACOBS TV, INC.
114 Myrtle Ave., Willard
Reconditioned and Guaranteed
Electric Ranges and Automatic Washers $50 up
Dryers $40 up
B/W TVs $50 up
Color TVs $90 up

WANT ADS SELL!

NOTICE OF SALE
The undersigned offers for sale real estate located in the Village of Plymouth, County of Richland and State of Ohio and being further known as part of Lot Number 62 and 63 located at 61 Mulberry Street. Lot size: approximately 6378 square feet, more or less. With the sale of the lots will be a 1959 Van Dyke Housetrailer. Best offer.
Eric J. Akers, Attorney For Estate of Will Tom Whitley, 10 Main Street, Plymouth, Ohio (419) 687-4121
3,10,17c

CARD OF THANKS
We would like to thank everyone for all the help we received during Dean's illness. Thank you to all the doctors and nurses for their care, to all our family and friends for all the visits, cards and flowers, prayers, and all the driving they did.
We want to say a special thanks to all our CB friends who worked so hard organizing the coffee break and dance benefit.
Thank you to the Roaring Twenties club for all their help, and to all the people who gave so generously. Everything is greatly appreciated and will never be forgotten. Thank you everyone and God bless you.
Dean and Betty Arnold
10p

TAKE A VACATION ... From worry. Play the organ. We'll show you how instantly. No risk lease with purchase option. 150 beautiful selections. HARDEN'S MUSIC, 173 S. Main, Marion. Collect 614-382-2717. 10c

PUBLIC NOTICE
TO CONTRACTORS
Sealed bids will be received by the Board of Education of the Plymouth Local School District, Richland County, Ohio, at the office of the Treasurer, Plymouth Local School District, 365 Sandusky St., Plymouth, Ohio 44865, until 12:00 noon, Eastern Daylight Time, Thursday, June 7, 1979, and will be publicly opened and read aloud for the following areas:
1. School Bus Chassis (one 65 passenger)
2. School Bus Body (one 65 passenger)
3. Equipment for one 65 passenger school bus
Bids may be separate for the chassis and body or combined as the bidder so desires.
4. Submit two (2) bids — with and without trade.
Trade-in — 1969 Chevrolet 66 passenger, Superior Body, 164,772 miles
Plans, specifications, and instructions to bidders as prepared by the Treasurer are on file at the office of the Treasurer of the Plymouth Local Board of Education, 365 Sandusky St. (old Armory Building), Plymouth, Ohio 44865.
Each bid shall be accompanied by a bond or certified check in an amount equal to five per cent (5%) of the amount of the bid, payable to the Treasurer of the Plymouth Local Board of Education, which bond or check shall be forthwith returned to the bidder and in case of a successful bidder when he has entered into contract and furnished the bond hereinafter required.
The Board of Education reserves the right to reject any and all bids.
Address: Board of Education of Plymouth Local School District, 365 Sandusky St., Plymouth, Ohio 44865.
Jean Rish, Treasurer, Board of Education of Plymouth Local School District.
10,17,24,31c

HERE'S HOW

Candles Dripping: Light the wick, let it burn briefly, and extinguish. Light again and no more dripping.

NATIONWIDE INSURANCE
Nationwide is on your side
Nationwide Mutual Insurance Company
Nationwide Mutual Fire Insurance Company
Nationwide Life Insurance Company
Home office: Columbus, Ohio

HERE'S WHO TO SEE



Tom Thompson
Rt. 224,
New Haven, Ohio
Tel. 935-5693

Pleasant Valley Realty
Rt. 224 West
New Haven, O.

ANTIQUE BUFFS – You'll love this unique older home on corner lot. Needs some interior restoration. Four bedrooms, Tappan kitchen, plus enclosed front porch which is perfect for a cottage shop, if you are inclined. Home has been modernized, needs your finishing touches. $35,500.
Plymouth 687-1425
Willard 933-2851



Serving the Plymouth-Shelby Area with Loving Care since 1931
168 West Main Street, Shelby, Tel. 342-2551

Converse All-Star
and
Adida Basketball and Training
SHOES
PLYMOUTH BIG RED JACKETS
all sizes in stock for boys and girls
JUMP'S MEN'S STORE
118 Myrtle Ave., Willard



McQuate-Secor Funeral Home
R. Earl McQuate, L.F.D.
Ray Secor, L.F.D.
Newly Enlarged
Friendly — Homelike
Serving Plymouth — Shiloh
New Haven Area Since 1925
35 Railroad St., Plymouth, Ohio
Tel. 687-4431
If no answer call 933-2801 collect

NO regret, the best yet; Blue Lustre celans carpets beautifully. Rent electric shampooer $2. Miller's True Value Hardware. 10c

4-FAMILY Garage Sale: Rt. 61 south of Plymouth. Wednesday, Thursday and Friday. New and used clothing and other miscellaneous items. 10p

CONTROL hunger and lose weight with New Shape Diet Plan and Hydrex Water Pills. At Plymouth Pharmacy. 10,17c

CARD OF THANKS
I want to thank all my friends and neighbors for the cards, flowers and visits to me while I was in the hospital. May God bless you all.
Mrs. Marie Cheesman 10c

Spring sales going good. Need help, four people part-time. Will train. Tel. 687-5911 mornings. 10p

Speak your mind by letter to editor

ADVERTISER WANT ADS

First 20 words	$1.25
Each additional word	4¢
Card of thanks	$2.00

RUMMAGE & BAKE SALE: Tuesday and Wednesday, May 22 and 23. New Haven Town Hall, 9 a. m. to 7 p. m. Nice clothing and miscellaneous. 10,17c

FOR RENT: Two apartments, separate utilities, private entrance. Deposit and references required. Condon Real Estate. Tel. 687-5761. 10,17c

BACK PORCH SALE, 215 Riggs St., May 10, 11, 12. All sizes of jeans. Women's clothing, men's pants. Coats. Curtains and bedspreads. Lots of miscellaneous. 10c

CARD OF THANKS
I would like to thank my friends and relatives for their cards, flowers and gifts while I was a patient in Galion Community hospital.
Ann Tackett
(Mrs. Robert Tackett) 10c

FOR RENT: Two bedroom apartment, heat furnished. Deposit required. Tel. 687-2125. 10p

NATURALIZER

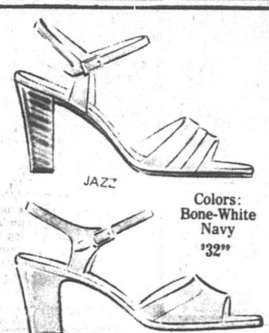

Discover Naturalizer's soft touch!

Easy-going, free-flowing dresses are in the Spring fashion forecast, and Naturalizer has the ideal footnote. A soft, open sandal of supple leather, with cushioned insole and easy-walking heel. High quality and perfect fit make this the kind of value you're looking for!

VISA
Open 9 A.M. to 8:30 P.M. Monday & Friday
9 A.M. to 5:30 P.M. Tues., Thurs. & Sat.
Wed. to 12:30 P.M.

HOFFMAN SHOES
34 W. Main St. (Next to Ben Franklin)
Shelby, Ohio

CONDON REAL ESTATE

PLYMOUTH

126. Four bedrooms, hardwood and carpet. New kitchen. New roof. Two baths. Basement. Gas furnace. Ben Franklin fireplace. One car garage. $28,900.
102. 1976 Mobile Home 14 x 64 in excellent condition. Furniture. Including washer and dryer. Utility shed. Skirting. Immediate possession. $11,000.
122. Nice family home. Three bedrooms. Carpet in double living room and dining room. Basement, gas furnace. Garage. Includes stove, refrig., washer and dryer. Mid $20s.
123. Three or four bedroom. Hardwood. Lots of closets. Full basement. Utility shed. Nice location. $24,500.
121. Three bedroom. New carpet in living room. Fireplace. Basement, propane furnace. Aluminum. siding. Large lot. $26,500.
107. Large 10-room house. Suitable for one or two families. Hardwood floors. Basement, gas and electric heat. On corner lot with extra lot. New sewer in!
116. 14 x 72 mobile home in country on five acres. Propane furnace with central air conditioning. Artesian well. Utility shed. Will sell with or without furniture.
106. Three bedroom, new carpet in living room, dining room, bath and kitchen. Basement, new gas furnace. $19,900.
109. Two bedroom mobile home on large lot. Carpet, gas furnace, air conditioner. Garage. $10,000.
113. House on 3½ acres. Two story three bedroom in country. Handy man special. Good water supply. $19,200.
103. Brick duplex. One three-bedroom and one one-bedroom apartment. Basement, gas furnace. A good buy at $16,000. Will consider land contract.
114. Two bedroom mobile home on 75 x 120 lot. Stove, refrigerator, washer and dryer. $6,400.
115. Duplex with two bedrooms in each apartment. Private entrance. Basement, new gas furnace. On two acres. Only $19,900.
125. Three bedroom one story house on over 3½ acres. Aluminum siding. Carpet in living room, dining room and one bedroom. Stove and refrigerator. Two car attached garage. $20,000.

SHILOH

307. Three bedroom, basement, gas furnace, immediate possession, $11,200 or make offer.
214. In Boughtonville. Three or four bedroom. Basement, fuel oil furnace. On three lots $20,000 or with six additional lots and small barn. $25,000.
We have many homes in Willard school district

PAULINE E. CONDON, Broker
109 Plymouth St., Plymouth, O., Tel. 687-5761
ASSOCIATES
Lynn Cashman, 347-1249 — Bill Wheeler, 687-7561
Ruth Hawk, 687-5484 — Virginia McKown, 342-3111
H. Lee Welker, 687-3451 — John Robinson, 687-6605

HEART . . HELP YOUR HEART FUND

ALWAYS SHOP AT HOME FIRST

ERA
ELECTRONIC REALTY ASSOCIATES
Featuring the Buyer Protection Plan

AN ABSOLUTE BEAUTY! 7.49 acres in Plymouth with an all brick home in immaculate condition. Two large bedrooms, two full baths, large living room with wood burning fireplace, large family room, spacious kitchen with all built-in appliances including an open grill, full basement, double garage, also includes scout truck and mowers for keeping the lawn in top-top shape. Many extras not mentioned. This property overlooks the West Branch of the Huron River and the owner has on good authority that natural gas is present. Shown by appointment only.

INCOME PROPERTY. Three apartment income property in Plymouth. Priced at an amount to allow you to put money in your pocket!

OWNERS RELOCATING. Want to sell this home on West Broadway. Nice home plus four acres make this one to consider. $45,000.

Zerkle Real Estate
Howard R. Zerkle, Broker
1050 S. Main St., Willard, Ohio 44890
Tel. 419/935-1241
Dorothy Hedeen 687-3435
John Hedeen 687-7791
Sarah Horton 687-5115
Charlotte Bowling 935-3385

Get Exactly What You Want At Schaffer's
in a new vehicle
Approximately 60 New Cars - Buick, Pontiac, Dodge
20 Dodge Trucks, Custom Vans and 4 wheel drive trucks
or in a used vehicle

PICKUP TRUCKS AND SPECIALTY
'75 Bronco, only 16,000 miles on it
'78 Dodge ½ ton 6 cyl.
'74 Chevy ¾ ton, 4 dr. crew cab and cap
'74 Jeep Renegade with snow plow
'73 Chevy Sport Van
'74 El Camino

STATION WAGONS
'77 Volare Premier, loaded
'77 Plymouth Gran Fury
'74 Dodge Crestwood
'74 AMC Sportabout
'73 Ford Torino
'72 Fury

4 DR. SEDANS
'78 LTD Brougham, loaded
'78 Chrysler LeBaron
'77 Cadillac DeVille
'77 Lincoln Town Car
'76 Mercury Marquis
'74 Olds 88
'74 Electra, sharp car
'74 Catalina
'75 Valiant 6 cyl.

2 DR. SEDANS
'76 Granada, air cond., 6 cyl.
'74 Buick Century
'72 Dodge Monaco
'78 Ford LTD
'77 Royal Monaco (sharp)
'74 Maverick

SPORT MODELS
'68 Chevelle Convert.
'73 Monte Carlo
'72 Camaro

Open Mon., Tues. and Thurs. Night till 8
– WE DO IT BETTER –
SCHAFFER
MOTOR SALES
Rt. 224 East, Willard
935-6271

THE PLYMOUTH Advertiser

Vol. CXXVII -- 127th Year, No. 20 Thursday, May 17, 1979

An Independent Newspaper Published Every Thursday at 14 East Main St., P. O. Box 168, Plymouth, Ohio

Second Class Postage Paid At The Post Office, Plymouth, Ohio 44865

SUBSCRIPTION RATES: $7.00 a year in Crawford, Huron and Richland Counties, $7.50 Elsewhere in Ohio; $8.00 Out of State

A. L. PADDOCK, Jr., Editor and Publisher Telephone: 687-5511 P. W. THOMAS, Editor 1925-1954

Football coach employed; three coaches resign

A new football coach was engaged Monday night.

He is David G. Coulter, now assistant coach of Central Catholic High school at Lima, where he has served since 1973. Previously he coached three seasons at Centerburg.

Coulter is a 1970 alumnus of Grove City college, Grove City, Pa. He has done graduate work in Ohio Dominican college and the University of Dayton. He will teach general science and biology.

He is married and a father.

Coulter succeeds the most successful coach in Plymouth history, Michael McFarren, who has resigned his coaching and teaching posts and will enter private business.

A second teacher was hired Monday night, one who will also be assigned as a coach. He was an unsuccessful candidate for the football coaching post.

He is Ronald P. Wank, Findlay, an August, 1975, graduate of Bowling Green State university who taught a year in Cambridge and two years in Vanlue. He will teach business education.

Three coaches resigned, one of them with some rancor.

Paul McClintock, assistant wrestling coach, submitted his resignation. So did Dorothy Olewiler, cheerleader adviser. And Kathleen A. Green, assistant girls' basketball coach, wrote "I have become disillusioned with the total sports program at Plymouth High school concerning the athletic code and the way in which the Feb. 13, 1979, incident of rule infraction was handled... I feel too many gray areas are present concerning coaching. Much of my time during the past three years was wasted trying to decipher procedures to follow. Perhaps a handbook for new coaches should be set up concerning procedures to follow, equipment, storage, etc."

Coach Green's reference to a Feb. 13 incident dealt with the disciplining of some girls of the varsity basketball team who were denied the opportunity to play at Loudonville because they allegedly had been drinking on the previous Saturday night.

Phyllis Phillips, a cleaner at night, also resigned.

A continuing contract was authorized for Mrs. Jennifer Gullett Coakley, secretary to the junior high school principal. Two year contracts were approved for Clarence Justice, Tom Aumend, John Justice, Dennis McGinnis, Daniel Humrichouser, Mary Chronister and Bonnie Stigall.

Mrs. Dennis Murray, Wooster, secretary to the superintendent, resigned after four years because her husband has a new post in Wooster and she does not desire to commute.

A continuing contract was authorized for Gertrude Backensto, teacher at Shiloh.

Mrs. Edna Albright will be paid $33 to serve as adviser to the Class of 1979 for the remainder of the year. She fills the vacancy caused by the resignation of Robert James.

Samuel Burrer was engaged as substitute bus driver.

Mrs. Duane Keene, Mrs. Charles Reinhart, Mrs. Wanda Daron and Thomas DeLombard were approved as volunteers in Plymouth Elementary school.

WILLARD TAXI CO. will receive an additional 50 cents a pupil a day to transport handicapped pupils to Mansfield.

Michael McFarren and Thomas Scott, Pioneer Joint Vocational school teacher, were approved as adult speakers during the commencement on June 3.

Majorettes were authorized to conduct an all-night rock-a-thon to raise funds in First United Presbyterian church tomorrow and Saturday.

Northwestern Ohio Educational Research Council, Inc., will be paid $100 for its services for one year.

Munson Roofing was engaged for roof repair. Classroom furniture costing $8,402.85 was ordered from Virco Co.

Seventh and eighth graders will receive instruction in home economics and industrial arts under a new curriculum. Boys will receive a total of 12 weeks of home economics and girls will receive 12 weeks of industrial arts before they reach high school.

Two fined here for vandalism

Jeffrey Lutz pleaded guilty to a charge of driving while under the influence of alcohol in mayor's court Monday.

He was fined $300 and court costs.

Clyde Justice, also charged on the same count plus failure to yield the right of way which caused a collision, pleaded not guilty and asked upon the advice of his attorneys to have his case transferred to Shelby Municipal court.

He also did $1,200 damage to a fire hydrant.

Kenneth Hursh pleaded guilty to vandalism, for which he was fined $100 and costs, and to not having a vehicle registration. He was fined $25 and costs.

Richard Hursh also pleaded guilty to vandalism and was fined $100 and costs.

The charges stemmed from their being involved in throwing a rock through the windshield of Kenneth Echelberry's truck.

Paying waivers for speeding charges were James Vanderpool, Shiloh, $35; Ronald Farmer, Shelby, $28; Chris Reed, Shelby, $38; Andrew B. Haun, Mansfield, $29; Lester F. Mooman, Willard, $24 and Stephen R. Uzonoff, Shelby, $33.

Theodore Brown, a village employee, paid a waiver for $130 for charges of having an open container, disorderly conduct and public intoxication.

Six persons sued for $15,629

Donnie and Rebecca Cunningham, Thomas and Ruth Baker and Larry and Lynda Justice, all at 206 Trux street, are defendants in an action filed in Richland county common pleas court by Home Savings & Loan, Norwalk, to recover $15,629.

All about Plymouth . . .

Paula Postema, Columbus, is spending the weekend with her parents, Mr. and Mrs. Wilford Postema.

Mr. and Mrs. Thomas J. Webber have returned from Spain where they spent over a week in Madrid.

The Philip Tomics, Lakewood; the Michael Winanses and children, Fremont, and the John Webbers and children, Ontario, spent Mother's Day weekend with their parents, the Thomas J. Webbers.

Women's discussion group, First Evangelical Lutheran church, will meet Wednesday at 9:30 a. m. in the church.

The Rev. Ronald Atkins will attend a workshop away from Plymouth Monday through Thursday.

Mr. and Mrs. Eric J. Akers visited her parents, Mr. and Mrs. George Fessenmeyer, and her grandfather, a patient, in Good Samaritan hospital, Ashland, Saturday. Friday night Mrs. Akers was the soloist at the wedding of his cousin in Ashland.

James C. Miller, son of Mr. and Mrs. William R. Miller, is home until June 5, when he will return to classes at Oral Roberts university, Tulsa, Okla.

Jack E. McQuate, Muncie, Ind., spent the weekend with his parents, Mr. and Mrs. Earl McQuate.

The James McClures and Mrs. Ross Van Buskirk were Sunday guests of Mr. and Mrs. Verne Cole, Shelby route 3, for a cookout.

Maryanne Hass, Sheffield Lake, spent the weekend with her parents, Mr. and Mrs. Glenn Hass.

Mr. and Mrs. Theodore Fox became the parents of their fifth child and second son, Tod Christopher, May 7 in Willard Area hospital. He weighs 8 lb., 6½ ozs. Maternal grandparents are Mr. and Mrs. Roy W. Carter. Proctor Fox is the paternal grandfather and Harold V. Ruckman, Lakeland, Fla., is the maternal great-grandfather.

The William Archers, Ft. Wayne, Ind., and the Charles Butlers, Bellville, spent Sunday with their mother, Mrs. C. R. Archer.

Mr. and Mrs. James C. Davis returned Friday from Williamsburg, Va., where they vacationed part of the week. En route home, they stopped at Akron to visit their son, Robert m.

Mrs. Robert Tackett; her mother, Mrs. Inez Marshall; Mrs. Harold Laser, Mrs. Larry Laser and her daughters, Amy and Lana; ters, Amy and Lana; Mrs. Jack Laser and her daughter, Monica; Mrs. Dennis Laser and her mother, Mrs. Mary Fulton, Greenwich, were among the guests Saturday night at the mother-daughter banquet at the Christian church, Shenandoah.

Mrs. Robert J. Wechter is staying with her mother, Mrs. D. B. Faust, until arrangements are made for the Wechters to move to New York state.

Mr. and Mrs. Dean A. Cline spent the weekend with his parents, Mr. and Mrs. Frank Cline, Shiloh, at their trailer at Kamp Kozy on Lake Erie.

Mr. and Mrs. John Hollinger, Attica, visited her parents, Mr. and Mrs. Raymond Riedlinger Sunday afternoon.

Kesslers' kin dies at Willard

Step-father of Mrs. Arden Kessler, Archie C. King, 73, Greenwich, died in Willard Area hospital May 9 of a brief illness.

Born in Greenwich, he lived there all his life. He was a retired employee of Wilkins AF station, Shelby, and of Akron Standard Mold, Greenwich.

He is also survived by his wife, Dorothy; a daughter, Mrs. Eleanor Braucher, Greenwich; a son, David, Greenwich; three step-daughters, Mrs. Marylou Whitaker, Gahanna; Mrs. Sue Westbrook, Richwood, and Mrs. Nancy Wilken, North Fairfield; three step-sons, Carl Robson, Greenwich; Frank Robson, Smyrna, and James Robson, in New Mexico; a sister, Mrs. Blanche Beck, Greenwich; 25 grandchildren and 11 great-grandchildren.

Services were conducted at Greenwich Saturday at 2 p. m. Burial was in Edwards Grove cemetery.

Trustees set early session

To avoid conflict with the national holiday on May 28, board of trustees of Greenlawn cemetery will advance its regular meeting one week, to May 21.

Rabies shots for dogs, cats set Sunday

Dogs and cats will be immunized against rabies at Shelby Fire station in West Main street, Shelby, Sunday from 1 to 4 p. m.

Fee for immunizing each pet is $3.

No pet under six months will be immunized.

Dogs over one year old will be immunized for three years.

Dogs over six months but under one year in age will be immunized for one year.

Cats will be immunized for one year.

All dogs must be leashed and under control of an adult.

Cats must be in carrying bags. Cats in wide mesh bags can be immunized without removal from the bag.

The 18th annual rabies clinic is sponsored by the Richland County Veterinary Medical association in cooperation with the Mansfield-Richland County Health department.

Millers to lead Heart drive

The William R. Millers, Plymouth East road, will again be chairmen of the Heart Fund campaign in Plymouth.

They have recruited three captains, Mrs. James McClure, Mrs. Ronald D. Mumea and Mrs. Raymond Kleman, and 12 door-to-door canvassers to reach each household in the village prior to Sunday night.

Canvassers are Mmes. John Ganzhorn, Ronald Lawrence, Dean A. Cline, Ami Jacobs, Max Caywood, James Holloway, John A. Turson, William Babione, Henry Van Loo, Dean Moorman and Dennis Studer.

Banquet fetes mothers

Annual Mother-Daughter banquet of Plymouth United Methodist church featured a display of dolls by Lori BeVier and her mother, Mrs. Raymond BeVier; Mrs. Roger Daron, Mrs. Kenneth Riederman, Mrs. Stanley Ross, Mrs. William F. Flaherty and Mrs. Raymond L. Brooks.

Mrs. Ira Ross was given a carnation as the oldest mother present. She is 82. Mrs. Richard Waggoner at 22 was the youngest mother present. Mrs. Carl Willford and Mrs. Robert A. Lewis were given carnations for having pennies under their chairs, Mrs. W. Roger Ross and Mrs. Russell J. Moser for wearing pink and orange dresses, Mrs. Harry Sybrandt for carrying a cloth handkerchief, Mrs. Waggoner for having two-colored shoes, Mrs. Riederman for having a birthday anniversaty in May, Mrs., Alan Gano for having a safety pin.

Mrs. John H. Hutchison, Jr., who will be leaving in June, was also given a carnation.

Mrs. Frank Burks gave the invocation. She also directed the Cherub choir in singing "Mother".

Jean and Kathy Myers delivered "A Tribute to Mothers and Daughters".

Jan Shellhouse, Shelby, conducted the program on dolls.

Airman Miller given medal

Senior Airman David A. Miller, son of Mr. and Mrs. Ronald D. Miller, Shiloh route 1, has received the Air Force Good Conduct medal at Minot AFB, N. D.

Airman Miller is a security specialist at Minot.

He is a 1974 graduate of Plymouth High school.

Income tax!

Council to impose 1% payroll tax

A one per cent income tax was approved unanimously by village council Monday night.

An enabling ordinance will be prepared by the solicitor and considered in three readings.

Councilman Michael R. Taylor proposed the ordinance, which he said he was doing in the absence of Councilman Edward O. Ramsey, who would have proposed it if he had been present.

Councilman G. Thomas Moore seconded the motion.

Taylor said it was the only way the village could compete financially with rising costs.

Mrs. Allen Raymond again asked if public meetings could be conducted to get the feel of opinion. Taylor replied that with three readings of the ordinance, villagers would have the opportunity to express opinions.

Solicitor Robert A. McKown told the council that villagers working in communities where there is a tax could under most circumstances receive a tax benefit and pay the tax to Plymouth.

For the most part tax money will be channelled into the general fund, but what percentage has not been determined.

After almost five months of negotiating, the council passed a new pay ordinance for village employees.

A seven per cent raise was given with a few exceptions, namely the utility clerk, who will receive about a 13 per cent raise but is not covered by the fringe benefits of hospitalization and insurance being offered the others. She has not asked for it because her husband's policy covers her.

The fringe benefit plan which Councilmen Ervin Howard and Taylor presented to the council is the best the village has ever had. Although it must now be let out for bid, it will provide hospital care, life insurance for the employee, his spouse and children up to the age of 25 years, dental coverage and a weekly disability income benefit.

The ordinance is retroactive to Feb. 16 and will be reflected on the next pay checks.

The ordinance also spells out qualifications for the ambulance service.

All ambulance runs are limited to four qualified individuals, of whom two must be trained emergency medical technicians.

Pay for overtime work for the most part will be in compensatory time off of one and a half hours for each hour worked. If this cannot be done, the council must approve the payment.

Employees will receive six paid holidays with a "floating" day of their own choice.

The residency requirement for all employees except for the police chief, which is covered in a previous ordinance, now requires than employee live within the Plymouth telephone exchange.

Councilman David Howard objected to this clause, saying all employees who work for the village should reside in it. He voted against the ordinance on all of its three readings.

Head electrician, Terry Jump, who lives just outside the corporate line, made the suggestion of the telephone exchange, which the councilmen agreed was logical.

Councilman G. Thomas Moore said "availability" is of the utmost importance as to where an employee resides.

Robert Stadler, State Agency Insurance, Shelby, discussed the village's coverage.

Several years ago volunteer firemen were removed from the policy. The pending lawsuit by the widow of Mark Didion, now Mrs. Larry Miles, against the village prompted the action.

Stadler maintained that under the present law a municipality is immune from such a law suit.

McKown argued the point with him, saying that the courts are whittling away such immunity and handing down decisions against municipalities.

The next question that arose was how the village will pay the extra legal fees to fight the case in court.

There is a possibility that the village could obtain coverage for legal costs. This will be investigated, and Stadler with his company's attorney will meet again with the council to completely review the village's coverage.

Plymouth will again join 12 other communities to fight the proposed 21 per cent rate increase Ohio Power Co. is requesting of its wholesale customers.

These are Arcadia, Bloomdale, Carey, Cygnet, Greenwich, Ohio City, Republic, St. Clairsville, Shiloh, Sycamore, Wapakoneta and Wharton.

Each village pays a pro rated share of the legal fees, based on the amount of power purchased.

In the last instance of fighting a rate increae, cost to Plymouth was about $1,500, with over $16,000 being refunded to the electric fund when the Federal Power commission ruled in favor of the small communities.

Approval was given to notifying the City of Willard that Plymouth would use its proposed new jail facility.

New regulations which are effective Jan. 1, 1980, call for such stringent requirements, Mayor Elizabeth G. Paddock told the council, that the village could not possibly fulfill them. Now prisoners are being housed either in Shelby, Norwalk or Mansfield for a daily fee.

Electric bills will reflect a small increase. Administrator James C. Root told the council the village is not charging a power demand charge of 1.05 cents, which the Ohio Power Co. charges the village monthly.

An ordinance is to be prepared and pased at the next meeting.

Root said he estimates that in almost 10 years the village has lost almost $225,000 by not having the charge included in monthly bills.

Complaints of open burning brought councilmatic action. The state law will now be rigidly enforced. Fire Chief Wayne E. Strine urged the council to pass a local ordinance. The mayor and solicitor said this is not necessary since the village has adopted the state code.

Root told the council the bucket truck has been repaired at a cost of $3,421.59, which was more than he had originally been quoted and exceeds what can legally be spent. The 12-year-old truck has about 100,000 miles. The council agreed that an emergency ordinance should be passed to pay for the repairs made by the Olmsted Utility Equipment Co., Olmsted Falls.

101 attend OES inspection

One hundred one members and guests were present at the annual inspection of Plymouth Chapter 231, OES, Friday night.

Among the distinguished guests were Mrs. Charles Ryder, Bucyrus, past grand matron and grand treasurer; Lowell McMeeken, Shelby, past grand patron; Mrs. Itlee Imhoff, Shiloh, vice president of District 10 and Mrs. Joan Reinschell, Upper Sandusky, district treasurer.

Alarm on, hot stove, no fire!

Quick thinking by her neighbors the afternoon of May 9 saved the trailer of Mrs. Gerald W. Caywood, Route 61, from destruction by fire.

One neighbor, Calvin Tuttle, heard her fire alarm sound and because he did not want to enter the house while she was gone, he immediately fetched another neighbor, Kenneth Echelberry, and the two entered the trailer.

They discovered Mrs. Caywood had left a small pan of sausages cooking on the stove when she left to visit a friend.

She said she had been cooking several things and thought the stove had been completely turned off.

The only damage was to the cooking utensil.

27 pupils of '84 class on merit roll

Twenty seventh graders made merit roll grades during the fifth sixth-week period.

These are Thomas Baker, Patti Griffits, Chad McGinnis, Shelli Mowry, Kyle Sammons, Paula Stephens, William Stephens, Vickie Thornsberry, Alice Thornsberry, Kenneth Collins, Richard Cunningham, Frank Garber, Robin Harmess, Brian Hess, Phyllis Pritchard, Julie Ross, Sheena Tash, Brian Vredenburgh, Kim Wilson and Darren Branham.

Lions to dine Wednesday

Plymouth Lions will have a potluck dinner Wednesday at 6:30 p. m. in Richland Lodge 201, F&AM.

New officers will be installed June 27 at a dinner meeting at Hartenstein's Supper club with the wives in attendance.

Mrs. Caywood poppy leader

Mrs. Gerald W. Caywood is this year's chairman for the annual poppy sale of the auxiliary of Ehret-Parsel post, American Legion.

Michelle Metcalfe, daughter of Mr. and Mrs. Robert Metcalfe, will be the poppy queen.

Auxiliary members will sell the poppies in the village May 15 and 26.

'Free' labor offered to fix Shiloh's walks

Replacement of sidewalks in Shiloh for the cost of the materials was offered to householders by its village council May 9.

CETA employees will remove existing sidewalks that are in disrepair and install forms for concrete four feet wide and four inches deep.

Householders must order and pay for the concrete. Each householder will be notified by mail of the opportunity to replace sidewalks and how to participate in the program.

Trash removal will take place today for the west side of the village and tomorrow for the east side. Trash must be placed in sturdy containers at the kerbside.

Untreated water will be sold at $2.50 for 1,000 gallons.

Mayor Grady McDonald said if 56 per cent of householders indicate a desire to have cable television, a licensee is interested in supplying it.

Hospital notes

Mrs. Gerald McKown was admitted to Shelby Memorial hospital May 3.

Mrs. Robert Young was admitted to Willard Area hospital Friday.

Arthur Stober and Joyce Castle were released at Willard Friday.

Mrs. Eldon Burkett was released Saturday from Mansfield General hospital.

G. Thomas Moore was released Friday morning from Galion Community hospital.

H. Paul Baker, Mt. Olive, N. C., former Plymouth resident, was admitted to Shelby Memorial hospital May 8. When he is released, he plans to stay at his brother's home in Jeromesville before returning to North Carolina.

Plymouth ambulance service took Mrs. Francis E. Guthrie to Willard Area hospital Saturday at 8 a. m.

Mrs. Merton Benedict, Shiloh, was admitted to Shelby Memorial hospital Friday.

W. Lawrence Cornell was taken to Willard Area hospital Monday noon by the Plymouth ambulance.

Five girls in district

Five Plymouth High school girl athletes qualified at Shelby Saturday for the district Class A track and field meet at Bowling Green High school tomorrow and Saturday.

These are Kelly Dent, who will enter two events, the high jump and the 100-meter hurdles; Anna Noble, mile run, and Joan Wallace, Julie Donnenwirth, Shirley Reeder and Miss Noble, the mile relay team.

Miss Dent cleared 4 ft. 11 ins. to tie the sectional high jump mark. She tied for first. She ran the hurdles in 15.7 seconds, good for fourth place.

The relay team set a new school record of 4 mins. 25.9 secs. in placing fourth in the event.

The 440-yard relay team didn't qualify but it set a school record of 54.3 secs. Competitors were Anna Noble, Miss Donnenwirth, Cathy Baldridge and Miss Dent.

Plymouth scored 26 points to tie for seventh place with Monroeville. Wynford won with 79. New London had 46, Mohawk 43, St. Paul's 31, Vanlue 30, Mansfield Christian 29. Behind the Big Red and the Eagles were Western Reserve at 23, Carey at 22, South Central at 18, Riverdale and Crestview at 15, Lucas at 12, Buckeye Central and Seneca East at 4.

Red scores one

Big Red track and field squad was all but shut out of the scoring in the Class A sectional meet at Shelby Friday and Saturday.

The Big Red scored one point, thanks to a sixth place finish in the 880-yard run by Todd Kranz.

New London won with 82. There followed Buckeye Central with 74, Western Reserve with 54, South Central at 49, Riverdale at 36, Crestview at 34, Monroeville at 30, St. Paul's at 23, Carey at 22, St. Mary's at 18, Seneca East at 17, Lucas at 13, Vanlue at 9, Crestline at 3 and Mansfield Christian 0.

St. Peter's defeated Plymouth in tennis, 4 to 1, at Mansfield May 9.

Summary:

Fronczak (S) def. Hartman (P), 6-4, 6-1;

Wheeler (P) def. Priess (S), 6-1, 6-2;

Callahan (S) def. R. Strohm Hahn and Kowalski (S) def. Kennard and King (P), 6-0, 6-0;

Deley and Rogge (S) def. P. Strohm and DeWitt (P), 6-0, 6-0.

Cougars win

Crestview obtained revenge on Plymouth Monday, winning 4 to 1 in a Johnny Appleseed conference game at Olivesburg.

The Cougars scored all their runs in the second inning to overcome a 1 to 0 lead fashioned by Plymouth in the first.

Gary King, the designated hitter, knocked in the runner, Jim Wallace, who reached safely on a fielder's choice.

Wallace was the victim of the uprising in the second. Jacobs led off with a single and after Chronister went out, Cardwell singled. M. Rader was safe on the centerfielder's error and Jacobs scored. When L. Rader tripled, Cardwell scored. Tegtmeier batted in a run with a single, advanced on the pitcher's error and scored when the first baseman erred.

Girls trounced

Girls softball team took two severe trouncings last week.

On May 8, they fell before Buckeye Central, 23 to 1. Plymouth collected just three hits. Sherry Blankenship, the losing pitcher, issued 16 passes.

On Thursday, Plymouth was beaten, 21 to 13, the Big Red got 15 hits but the Eagles drew 21 walks.

Lineups:

Buckeye Central

	ab	r	h
Kehres, 3b	2	5	0
Schiefer, cf	3	4	1
Brause, ss	4	2	1
Fisher, lf	3	2	2
Moore, p	2	2	2
Snay, rf	4	1	0
Kaple, 1b	3	1	1
Blume, 2b	4	2	1
Montgo, c	3	4	0
Totals	28	23	8

Plymouth	ab	r	h
Howard, ss	3	0	0
Owens, lf	2	0	0
aKernell	1	0	0
Blankenship, p	3	0	0
Briner, 2b	3	0	1
Von Stein, lf	2	0	0
T. Tackett, cf	2	0	0
S. Tackett, c	1	0	0
bRobinson	1	0	0
Taylor, 1b	1	0	0
cBuzard	1	0	0
Adkins, 3b	2	1	2
Totals	22	1	3

Colonel Crawford

	ab	r	h
Ehrman	3	3	1
Campbell	3	4	1
Tobin	4	4	2
L. Shives	4	2	2
Newman	5	1	1
Cass	2	2	1
Johnson	3	2	0
G. Shives	4	1	1
Scott	4	2	1
Totals	33	21	10

Plymouth	ab	r	h
Robinson	5	2	1
Buzard	5	1	1
aLevering	0	1	0
Kernell	3	2	1
Briner	4	2	2
Blankenship	4	1	2
Von Stein	4	1	3
Owens	5	1	1
Ti Tackett	5	2	1
J. Tackett	1	0	1
Totals	40	13	15

Girls excel at Shelby

Plymouth girls didn't win the Johnny Appleseed conference track and field championship but they forced some outstanding performances.

Kelly Dent placed second in two events, the high jump and the 100-meter low hurdles. The winner set a meet record in each.

Julie Donnenwirth took second in the 880-yard run, setting a new school record of 2 min. 40.8 secs.

CARD OF THANKS

We wish to thank all our friends and relatives who made our 40th wedding anniversary a day we will always treasure.

It is a day we shall never forget.

Mr. and Mrs. Reed White

17p

The congregation of

RAINBOW VALLEY CHAPEL

invites you to hear the Gospel of the Lord Jesus Christ as presented by Dan Humrichouser, pastor, 896-2094

Plymouth Board of Education Bldg.
St. Rt. 61 N.

Sunday	
Morning Service 10 a. m.	Bible Study 7 p. m.

MONEY MARKET CERTIFICATE

$10,000.00 or More
6 months (182 Days)
9.45%

There is substantial penalty for early withdrawal

NO higher rate is available anywhere
Federal regulation prohibits
the compounding of interest

Substantial interest penalty for early withdrawal

The Family Bank

Willard United Bank

A Subsidiary of Toledo Trustcorp, Inc.

OFFICES: WILLARD — NORTH FAIRFIELD — GREENWICH
MEMBER FDIC

Why should I VOTE TO REBUILD the library?

The library serves the whole community...children, the aged, the handicapped, the businessman, people seeking to advance their career or better their life, the blind and the shut-in. Over half of the people in the library service area have a library card. More than that come in contact with the library through the schools or walk-in use of the facilities. And, library service is free to all.

No one likes a tax increase because you usually don't really know where the money went. The library levy is different because 100% of the money will be used locally for a single purpose and everyone can see and use what the money was spent for.

Without a new building, the library cannot keep up with the increased demand for quality library service.

Why do we need a new library building?

The present library building was constructed in 1908 to serve a town population of approximately 20,000 people. 14,390 volumes were housed in 18,110 square feet. Today we have 259,466 volumes in 21,740 square feet. (An addition in 1950 gave us the extra space.) In 1908 just a few staff people were needed. Today, over 50 work in almost the same space and serve the needs of the entire county with the exception of the Shelby area.

For the usage the library gets and the number of people served we should have 400,000 volumes, twice the number of seating facilities in a building of between 52,000 and 65,000 square feet.

The lack of space makes it difficult to keep up with today's demand without considering the need for new services and programs.

Other than fines on overdue books, the library receives its operating funds from county collections of taxes on intangibles. Unless you own such things as stocks and bonds, chances are that you never have or will have to pay for operating the library.

SOMEONE IN YOUR FAMILY USES THE LIBRARY...



VOTE TO REBUILD IT FOR THEM.

VOTE FOR ISSUE ONE ON JUNE 5TH

Paid for by the Citizen's Library Advisory Committee, Harold Osmond, Treasurer

CINEVUE

FONDA, FALK, VOIGHT HUDSON & SUMMER... See Them-on CINEVUE!



COMING HOME
Oscar winners Jane Fonda and Jon Voight star in this touching portrayal of the Vietnam war's impact on American lives.
Starts June 4

LEOPARD IN THE SNOW
An absorbing love story about a stranded woman who is rescued, then held prisoner by a crippled man with a dark past.
Starts May 28

THANK GOD IT'S FRIDAY
Donna Summer makes her film debut singing the Oscar-winning Last Dance in this frantic comedy set in a far-out Los Angeles disco.
Begins June 18

THE CHEAP DETECTIVE
Peter Falk stars in this hilarious parody of private eye thrillers with a starry all-suspect cast.
Premieres May 21

AVALANCHE
Rock Hudson and Mia Farrow find their lives in peril at the gala opening of a Colorado ski resort.
Premieres June 25

GRAYEAGLE
Ben Johnson is the frontiersman whose daughter is kidnapped by Grayeagle, one of the greatest Cheyennes who ever rode the plains.
Starts June 11

CINEVUE IS TODAY'S BEST BUY IN MOVIE ENTERTAINMENT.

Get set to watch all your favorite stars this summer — in first-run movies without commercials or television editing.

Each week CINEVUE treats you to a new major motion picture in the comfort of your home. And each film is shown on several different days so you're sure not to miss a single movie.

Imagine! Major motion pictures, plus full length features for the kids and classic films from Hollywood's golden era...all for just 92¢ a week! You could spend that much on popcorn at a theatre. At today's admission prices, CINEVUE is the best buy in movie entertainment.

92¢ a week!

Phone us today! Don't miss another exciting premiere—on CINEVUE!

935-7333

FOODLAND

We know what it is to feed a family the Taste of SUMMER

IN FAIRNESS TO ALL OUR CUSTOMERS–QUANTITY RIGHTS RESERVED

Monday through Saturday 8:30 a. m. to 9 p. m. Sunday 9 a. m. to 6 p. m.

SAVE UP TO 62c
INTERSTATE SHOESTRING
POTATOES
4½ LB. BAG
$1.19

EXCLUSIVELY AT FOODLAND JUST IN TIME FOR ALL THOSE SUMMER DRINKS!

FREE 'N EASY
INSULATED THERMO-SERV WARE AVAILABLE IN 4
COLORFUL NATURE SCENES
4 COMPLETER PIECES
AVAILABLE AT SPECIAL PRICES
TANKARD – TRAVEL TUMBLER – 55 OZ. SERVER – ICE BUCKET
GET STARTED ON YOUR COMPLETE SET TODAY!

FOR COLD or HOT DRINKS

THIS WEEK'S SPECIAL
10 OZ. STACKABLE
MUGS
ONLY 88¢
or 18c WITH ONE FILLED INSTANT BONUS CERTIFICATE

FOODLAND HOMOGENIZED
MILK
GAL. CTN.
$1.59

Freshbest PRODUCE

CRISP ICEBERG
HEAD LETTUCE
2 HEADS 69¢

RED RIPE
TOMATOES
2 LBS. 89¢

FRESH CALIFORNIA
CARROTS
2 1-LB. BAGS 59¢

CALIFORNIA SWEET
ORANGES
6 FOR 99¢

MARZETTI RANCH DRESSING 12 OZ. JAR $1.39
SNAPPY RED RADISHES 2 1-LB. BAGS 99¢
MINUTE MAID ORANGE JUICE 64 OZ. CTN. $1.39

TENDERBEST MEAT DEPT.

PLUMP MEATY
TURKEY DRUMSTICKS
LB. 58¢

LEAN MEATY
PORK STEAK
LB. $1.29

TENDERBEST
BONELESS CHUCK ROAST
LB. $1.67

DINNER A BELL DUTCH, PEPPERED, SALAMI P & P. SPICED **LUNCH MEAT** LB. PKG. $1.48

DINNER A BELL SEMI-BONELESS **HAM** WHOLE OR PORTION LB. $1.38

FLECHTNER SEMI-BONELESS **HAM** WHOLE OR PORTION LB. $1.38

TENDERBEST BONELESS **ENGLISH ROAST** LB. $1.88

TENDERBEST BONELESS **CHUCK STEAK** LB. $1.77

DINNER BELL CHUB STYLE **BRAUNSCHWEIGER** LB. $1.19
BONELESS STYLE **PORK ROAST** LB. $1.29
HORMEL **CANNED HAM PATTIES** 12 OZ. CAN $1.59
ECKRICH REG. OR THICK **BOLOGNA** LB. PKG. $1.79
SKINNED, DEVEINED, SLICED **BEEF LIVER** LB. $1.29
BONELESS **STEW BEEF** LB. $1.89
AMISH BABY IN THE PIECE **SWISS CHEESE** LB. $2.29
ECKRICH REG. OR MAPLE **SMOK-Y-LINKS** 10 OZ. PKG. $1.39
ALWAYS GOOD **HAM SLICES** LB. $1.58
FLECHTNER **BOILED HAM** LB. $1.99
ECKRICH REG. **SMOKED SAUSAGE** LB. $1.89

INSTANT BONUS SAVINGS
IT'S AS EASY AS –
1. SAVE YOUR INSTANT BONUS COUPONS IN A HANDY SAVINGS COUPON CERTIFICATE. YOU GET ONE COUPON FOR EACH DOLLAR SPENT EXCLUDING BEER WINE & CIGARETTES
2. BRING A FILLED CERTIFICATE WITH YOUR CASH REGISTER TAPE(S) SHOWING INSTANT BONUS SAVINGS
3. NOW TAKE YOUR PICK OF ANY ONE OR MORE OF THIS WEEK'S INSTANT BONUS SPECIALS AND TAKE HOME REAL INSTANT BONUS SAVINGS! (Each Item Requires One Filled 'Instant Bonus' Certificate)
IT TAKES ONLY 30 COUPONS TO FILL ONE CERTIFICATE

KRAFT **ORANGE JUICE** 32 OZ. BTL. 5¢
IB-1 WITH ONE FILLED INSTANT BONUS CERTIFICATE

KRAFT **MIRACLE WHIP** 32 OZ. JAR 48¢
IB-2 WITH ONE FILLED INSTANT BONUS CERTIFICATE

DUNCAN HINES PUDDING RECIPE or DELUXE II **CAKE MIX** 18½ OZ. BOX 7¢
IB-3 WITH ONE FILLED INSTANT BONUS CERTIFICATE

WHITE or COLORS **SCOTTIES** FACIAL TISSUES BOX of 200 3¢
IB-4 WITH ONE FILLED INSTANT BONUS CERTIFICATE

FOODLAND GRADE A **LARGE EGGS** DOZEN 29¢
IB-5 WITH ONE FILLED INSTANT BONUS CERTIFICATE

ECKO **SLICED BACON** LB. PKG. 39¢
IB-6 WITH ONE FILLED INSTANT BONUS CERTIFICATE

SAVE UP TO 34c
GOOD HOT or COLD ARMOUR
TREET 12 Oz. Can 99¢

SAVE UP TO 16c KRAFT
MACARONI & CHEESE DINNERS
3 7¼ Oz. Bxs. 89¢

DOLE SLI. · CRSHD · CHUNK
SAVE UP TO 13c
SYRUP PACK **PINEAPPLE**
20 Oz. Can 59¢

SAVE UP TO 30c
100% PURE COFFEE
FOLGER'S INSTANT COFFEE CRYSTALS 10 OZ. JAR $3.99

BAKERY

SAVE UP TO 49c FOODLAND BROWN & SERVE **ROLLS** 2 Pkgs. of 12 89¢
SAVE UP TO 15c MRS. GOOD'S **DIAMOND JIM BUNS** Pkg. of 6 62¢

SAVE UP TO 11c
FOODLAND **MIXED VEGETABLES** 3 16 OZ. CANS $1

BORDEN **EAGLE BRAND MILK** 14 oz. Can 89¢
FOODLAND PCS. & STMS **MUSHROOMS** 4 oz. Can 49¢
SAVE UP TO 20c
NABISCO COOKIE SALE CHIPS AHOY COCOANUT CHOC. CHIP or NEW! APPLE CRISP 12½ oz. Pkg. 13 oz. Pkg. YOUR CHOICE 99¢

MR. COFFEE **COFFEE FILTERS** 100 Count 99¢
KRAFT SALAD **MUSTARD** 25 oz. Jar 69¢
SAVE UP TO 41c
CASCADE AUTOMATIC DISHWASHING DETERGENT 65 OZ. BOX $1.99
SAVE UP TO 48c
OXYDOL BLEACHES AS IT WASHE 84 OZ. KING SIZE $2.39
SAVE UP TO 14c
FOODLAND PINK or LEMON **FABRIC SOFTENER** GAL. JUG 89¢
KLEENEX **THICK & THIRSTY** TOWELS JUMBO ROLL 69¢

NON FOOD

SAVE UP TO 57c
REG. or MINT **CREST** TOOTHPASTE 7 OZ. TUBE 99¢
SAVE UP TO 45c
PEPTO-BISMOL **PEPTO BISMOL** PROTECTIVE COATING ACTION! 8 OZ. BTL. $1.09
SAVE UP TO 69c
A.R.M. ALLERGY RELIEF MEDICINE 70 TAB $1.29
SAVE UP TO 64c
JOHNSON'S **BABY POWDER** 14 OZ. CAN $1.39
SAVE UP TO 1.42
G. E. 160 75 100 WATT SOFT WHITE **LIGHT BULBS** 4 PACK $1.49

FROZEN FOOD

SAVE UP TO 44c
MRS. PAUL'S LIGHT BATTER **FISH FILLETS** 16 oz. Box $1.59
SUNRISE SLICED **STRAWBERRIES** 2 10 oz. Pkgs. 89¢
SAVE UP TO 32c
SOUTHERN RECIPE **GLAZED DONUTS** Pkg. of 10 79¢

PRICES GOOD THRU WEEK ENDING MAY 19

SAVE UP TO 17c
RANDALL GREAT **NORTHERN BEANS** 3 LB. JAR 99¢

Salad Days are here!
KRAFT ITALIAN or THOUSAND ISLAND **DRESSING** 8 Oz. Btl. 69¢

DAIRY

SAVE UP TO 15c
KRAFT MIDGET LONGHORN **COLBY CHEESE** LB. $1.89
KRAFT GRATED **SHREDDED CHEDDAR** 4 Oz. Pkg. 69¢
KRAFT PHILADELPHIA **CREAM CHEESE** 3 Oz. Pkg. 29¢
KRAFT AEROSOL **WHIPPED TOPPING** 9 Oz. Can 79¢
NEAPOLITAN LIGHT DESSERT **BORDEN SHERBET** ½ Gal. Ctn. 69¢

All about Plymouth . . .

The Robert Metcalfes spent Sunday in Newark with his mother, Mrs. Elmer Colbert.

PUBLIC NOTICE
TO CONTRACTORS

Sealed bids will be received by the Board of Education of the Plymouth Local School District, Richland County, Ohio, at the office of the Treasurer, Plymouth Local School District, 365 Sandusky St., Plymouth, Ohio 44865, until 12:00 noon, Eastern Daylight Time, Thursday, June 7, 1979, and will be publicly opened and read aloud for the following areas:

1. School Bus Chassis (one 65 passenger)
2. School Bus Body (one 65 passenger)
3. Equipment for one 65 passenger school bus

Bids may be separate for the chassis and body or combined as the bidder so desires.

4. Submit two (2) bids — with and without trade.

Trade-in — 1969 Chevrolet 66 passenger, Superior Body, 164,772 miles.

Plans, specifications, and instructions to bidders as prepared by the Treasurer are on file at the office of the Treasurer of the Plymouth Local Board of Education, 365 Sandusky St. (old Armory Building), Plymouth, Ohio 44865.

Each bid shall be accompanied by a bond or certified check in an amount equal to five per cent (5%) of the amount of the bid, payable to the Treasurer of the Plymouth Local Board of Education, which bond or check shall be forthwith returned to the bidder and in case of a successful bidder when he has entered into contract and furnished the bond hereinafter required.

The Board of Education reserves the right to reject any and all bids.

Address: Board of Education of Plymouth Local School District, 365 Sandusky St., Plymouth, Ohio 44865.

Jean Rish, Treasurer, Board of Education of Plymouth Local School District.
10,17,24,31c

FOUND: Camera with flash attachment. Claim by describing and paying for this ad. Tel. 687-8723. 17c

The Dennis Anhorns, Akron, were dinner guests of her parents, Mr. and Mrs. Robert A. Lewis Sunday.

The William Wheelers spent the weekend in Wilmington and visited the campus of Wilmington college where their son, Michael, plans to enroll for the next school year.

Mr. and Mrs. William D. Hill spent Sunday in Kent with their daughter, Miriam, who is a teaching assistant at Kent State university.

The Raymond Babcocks and her mother, Mrs. Rose Bannerworth, Willard, visited Mr. and Mrs. Norbert Harkerod and Mr. and Mrs. Charles Schoenegge, Sandusky, Sunday.

Mr. and Mrs. John Hass have returned to their home in West Broadway from Sandusky.

Here're menus

Here're menus for the week for senior citizens' luncheons in St. Joseph's Roman Catholic church.

Tomorrow: Beef vegetable soup, cottage cheese, deviled egg, bread with margarine, fruit, milk;

Monday: Chicken salad, vegetable, bread with margarine, fruit, milk;

Tuesday: Sausage, potatoes, vegetable, bread with margarine, fruit, milk;

Wednesday: Pot luck;

Thursday: Porcupine balls, potatoes, vegetable, bread with margarine, fruit, milk.

Here're menus at Shiloh —

Here're menus in Shiloh cafeteria for the week:

Today: Oven fried chicken, green beans, bread and butter, gelatin, milk;

Tomorrow: Meat loaf sandwich, mixed vegetables, potato sticks, strawberry mix, milk;

Monday: Wiener sandwich, mashed potatoes, sauerkraut, apple sauce, cookie, milk;

Tuesday: Hamburger and spaghetti, bread and butter, lettuce salad, cheese, peaches, milk;

Wednesday: Hot turkey sandwich, buttered corn or beets, fruit mix, peanut butter bar, milk.

Mr. and Mrs. J. Harold Cashman, Mrs. Burr Knaus and Mr. and Mrs. James H. Cashman were Mother's day dinner guets of the J. Lynn Cashmans, Shelby.

Mrs. Joseph McClure left Saturday morning from her home in Guilderland, N. Y., after visiting with her brother and sister-in-law, Mr. and Mrs. J. Benjamin Smith, for several days.

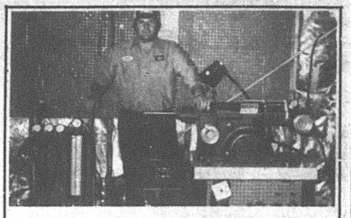

We have installed the most modern equipment to complete the best brake service in town. Come and see it!

Check your car's air conditioning NOW — before it's too hot!

This week: FREE air conditioning and brake check-up.

SUNOCO KELLY SPRINGFIELD TIRES

PLYMOUTH SUNOCO
Owner Eldon Kennard
PARTS & ACCESSORIES
38 Sandusky St., Plymouth, O.
Tel. 687-7855

ERA
ELECTRONIC REALTY ASSOCIATES
Featuring the Buyer Protection Plan

NEW PLYMOUTH BRANCH
FOR CLOSER SERVICE
At The Corner Of
Birchfield & Mulberry St.

AN ABSOLUTE BEAUTY! 7.49 acres in Plymouth with an all brick home in immaculate condition. Two large bedrooms, two full baths, large living room with wood burning fireplace, large family room, spacious kitchen with all built-in appliances including an open grill, full basement, double garage, also includes scout truck and mowers for keeping the lawn in top-top shape. Many extras not mentioned. This property overlooks the West Branch of the Huron River and the owner has on good authority that natural gas is present. Shown by appointment only.

FARM NEAR PLYMOUTH - 50 acres with house and out buildings. Help possible for financing. $66,000.

INCOME PROPERTY - Live in one unit, make payments with two others. $26,500.

OWNERS RELOCATING - Will trade or sell this home on four acres. $45,000.

MINI-RANCH - Three bedroom home with 10 acres. Very large family room, 1¾ baths plus most other rooms. Two car garage, patio and above ground pool.

Many other listings in the Willard, Holiday Lakes, Shelby and surrounding areas. If you are interested call us.

We have buyers and sellers protection, relocation service with transfer loans. We plan to add private mortgage insurance, guaranteed sales and title insurance.

Zerkle Real Estate
Howard R. Zerkle, Broker
Willard Office 935-1241
Plymouth Branch 687-7791
Dorothy Hedeen 687-3435
John Hedeen 687-7791
Sarah Horton 687-5115
Charlotte Bowling 935-3385

Miller's
Gift Department
Bridal Registry

Barb Weirs and Steve Esch — May 19

Rebecca Miller and Glenn Babcock — May 26

Chery Lynn Hartschuh and Thomas Keith Moone — June 30

CINEVUE
PREMIERING THIS WEEK
HILARIOUS COMEDY...

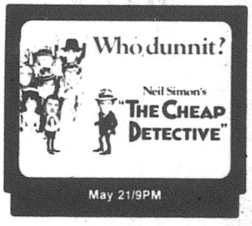

May 21/9PM

See exclusive first-run Hollywood movies in your home! For installation call

935-7333

True Value HARDWARE STORES



10.95

This maul is forged of tool steel, hand ground and heat treated to hold a cutting edge. The head is axe eyed and fit tod with straight axe handle. Handle is made of the finest hickory. S6

MILLER'S
True Value HARDWARE STORES
5-9 E. Main St. 687-4211

True Value HARDWARE STORE

TOOL VALUE OF THE MONTH



Quantities Limited
now 4.99
While Supplies Last

Master MECHANIC®

25-FT. POWER TAPE
Lightweight, rugged high-impact styrene case. Positive toggle lock holds tape firmly for one-hand measurements. Easy-to-read black markings on yellow steel tape with 16-in. centers in red. Self-adjusting end hook gives accurate inside/outside measurements. With belt hook. MMP325

MILLER'S
True Value HARDWARE STORES
5-9 E. Main St. 687-4211

GOODYEAR
WINNERS CIRCLE
POLYGLAS SALE
$29.95
Whitewall $4.00 more

Custom Power Cushion Polyglas — Goodyear's best-selling bias-belted tire. Polyester cord body, fiberglass belts. A new car tire with a well earned reputation for quality.

Size	Blackwall	Whitewall	Plus FET
C78-14	$34.00	$38.00	$2.01
D78-14	$36.00	$40.00	$2.05
E78-14	$37.00	$41.00	$2.21
G78-14	$41.00	$45.00	$2.53
H78-14	$42.00	$47.00	$2.76
G78-15	$41.00	$46.00	$2.59
H78-15	$44.00	$49.00	$2.82
L78-15	$48.00	$53.00	$3.11

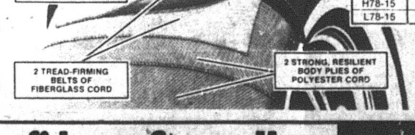

NO TRADE NEEDED
Sale prices in effect through Saturday, May 19th.

RAIN CHECK — If we run out of your size we will issue you a rain check assuring future delivery at the advertised price.

Confidence Starts Here GOODYEAR

MODERN TIRE MART INC.
67 N. Gamble St. Tel. 342-6186
Shelby, O.
Mon. — Fri. 8 to 5 Sat. 8 to 12 Noon

It May Be Time To Shop For A New Car AND A New Car Loan. See Us First.

OUR ACTIVE DEPOSIT CUSTOMER
11.96% ANNUAL PERCENTAGE RATE
For 36 Month Contract

Includes Credit Life Insurance
Up To 65 Years of Age and $10,000

36 Month Contract

Amount of Loan	Monthly Payment	FINANCE CHARGE	Total of Payments
$2000	$66.38	$389.68	$2389.68
$3000	$98.58	$584.88	$3584.88
$4000	$132.76	$779.36	$4779.36
$5000	$165.96	$974.56	$5974.56
$6000	$199.16	$1169.76	$7169.76

NON-DEPOSIT CUSTOMER
12.83% ANNUAL PERCENTAGE RATE
For 36 Month Contract

Includes Credit Life Insurance
Up To 65 Years of Age and $10,000

36 Month Contract

Amount of Loan	Monthly Payment	FINANCE CHARGE	Total of Payments
$2000	$67.22	$419.92	$2419.92
$3000	$100.83	$629.88	$3629.88
$4000	$134.44	$839.84	$4839.84
$5000	$168.04	$1049.44	$6049.44
$6000	$201.66	$1259.76	$7259.76

TODAY'S MONEY MARKET RATE
9.45% Per Annum
There is a substantial penalty for early withdrawal.
Federal regulations prohibit compounding of interest during the term of this time deposit.

FIRST NATIONAL BANK
OF MANSFIELD-PLYMOUTH, OHIO
Member F.D.I.C. and Federal Reserve System

KEYS MADE

ICE CUBES

BLUE LUSTRE CARPET CLEANING RENTAL
Rinse & Vac Steam Cleaner
$4.99 for 4 hours

DISCOUNT drug mart

OPEN EVERY DAY 9 A.M. to 10 P.M.
INCLUDING SUNDAY and HOLIDAYS

DISCOUNT SPECIALS GOOD THRU MAY 23, 1979

Registered Pharmacist on Duty

FUTURO CONVALESCENT RENTAL-SALE EQUIPMENT

SPECIAL FEATURE

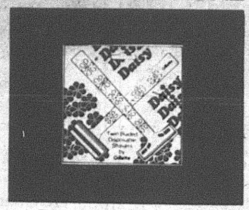

DAISY RAZOR
2 Razors Per Package

LIST PRICE	FOR 2 PACKAGES	3.18
SALE PRICE	FOR 2 PACKAGES	1.00
MANUFACTURER'S REFUND	ON 2 PACKAGES	1.00
YOUR COST		$0

SPECIAL FEATURE

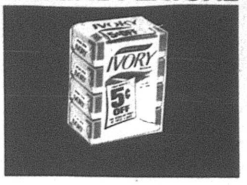

IVORY
PERSONAL SIZE SOAP
4/59¢
LIMIT 8

COPY MACHINE

POLIDENT®
DENTURE CLEANSER TABLETS
8 FREE WITH 40
99¢
LIST 1.75
ALSO AVAILABLE IN 10 OZ. POWDER

IMPORTED
perrier
NATURALLY SPARKLING FROM THE CENTER OF THE EARTH
23 oz. BOTTLE
REG. 89¢ **69¢**

BRACH'S
CIRCUS PEANUTS
ASSORTED 9½ OZ. BAG
2 for 1.00

Johnson's LIQUID
CHROME CLEANER
9 oz. CAN
LIST 98¢ **39¢**
FOR LONG LASTING PROTECTION USE JOHNSON'S SUPREME WAX

TMP AUTO BODY
UNDERCOAT
24-oz. SPRAY CAN
LIST 1.98 **1.19**

TV TUBE TESTERS - Genuine Sylvania Tubes at Low Discount Prices.

Reiter
COTTAGE CHEESE
LARGE CURD, SMALL CURD, SLIM 'N LIGHT
15 oz. CARTON
65¢



FFV
SNACK CRACKERS
WHEAT, HAM & CHEESE, PIZZA APPETIZERS, BLUE CHEESE, ROMAN MEAL, STONE WHEAT
2/1.00

DAN DEE
POTATO CHIPS
8-OZ. BAG
REG. 89¢ **67¢**

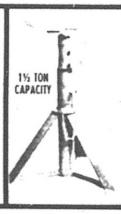

JACK STAND
1½ TON CAPACITY
3 HEIGHTS ADJUSTABLE TO 16"
LIST 4.50 **2.49**

DRUMSTICK
ADULT & CHILDREN'S DELIGHT
6 PACK
REG. 1.19 **89¢**

PEPSI
REGULAR DIET or PEPSI LIGHT
8
16-OZ. BOTTLES
99¢
PLUS DEPOSIT

HOFFMAN
POTTING SOIL
CHARCOAL AGED
4 qt BAG
LIST 1.75 **99¢**

WESTLEY'S
BLECHE-WITE
White SIDEWALL CLEANER
20 oz. CAN
LIST 1.75 **99¢**

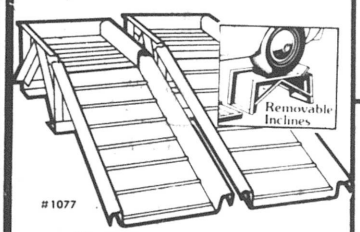

#1077
CAR RAMP
- FULLY ASSEMBLED
- ONE PIECE STEEL CONSTRUCTION
- 6500# CAPACITY
- RAISES WHEELS 9" OFF GROUND

LIST 23.95 **15.88**

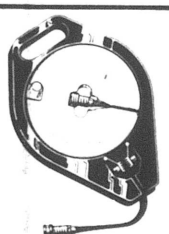

HYDRO REEL
COMPACT HOSE & REEL
LIST 29.95
50 FT. ⅝ IN. DIA. WINDS FLAT IN STORAGE—OPENS ROUND IN USE
21.88

MILLBROOK
HOMETOWN BREAD 3 1 lb. loaves **79¢**

HY-PURITY
HOMOGENIZED MILK 1/2 Gal. **79¢**

Route 224 (307 Walton Ave.)
Willard, Ohio
Tel. 935-6211

ATTENTION SENIOR CITIZENS 60 YEARS AND OVER — WE GIVE AN ADDITIONAL 10% DISCOUNT ON YOUR PRESCRIPTION

VISA
MONEY ORDERS
POSTAL SERVICE
EVERYDAY 9 A.M. TO 10 P.M.
Domestic Parcel Post ● Stamps
Trav. Express Money Orders
WE RESERVE THE RIGHT TO LIMIT QUANTITIES
VISIT OUR
COURTESY CENTER
PAY YOUR UTILITY BILLS AND BLUE CROSS WITH
NO EXTRA SERVICE CHARGE

We Now Carry
Bausch & Lomb Soflens Products

CLOSE-UP TOOTHPASTE
14-OZ REGULAR & MINT
LIST 59¢
4/1.00

ARRID EXTRA DRY ROLL-ON
ANTI-PERSPIRANT DEODORANT
LIST 2.19 30¢ OFF LABEL
1.18

Nair with Baby Oil
6-OZ LOTION LIST 2.49
1.27

Vaseline INTENSIVE CARE
Baby Oil
4-OZ LIST 79¢
2/1.00

Vaseline INTENSIVE CARE
Baby Powder
4-OZ LIST 79¢
2/1.00

WALL STREET JOURNAL ON SALE

SPECIAL FEATURE



BUTTERFINGER
2.8 oz. KING BAR
BABY RUTH
3.2-oz. GIANT BAR
VALUE 80¢ EA.
5/1.00
LIMIT 10

SPECIAL FEATURE

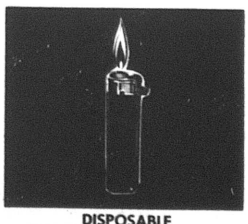

DISPOSABLE
BUTANE LIGHTER
by Scripto
LIST 1.39 **3/1.00**
LIMIT 3

WISE SHOPPERS LOOK HERE FIRST!

A BUSINESS DIRECTORY

Thomas Organs with "Color-Glo". Story & Clark, Kimball, and Kohler & Campbell Pianos. See them at TANNER'S PIANO & ORGAN SALES, 2 miles south of Attica. tfc

PLUMBING
Complete Plumbing & Heating Service. PLUMBING & HEATING, 259 Riggs St., Plymouth, O., Tel. Leonard Fenner 687-6935.
Backhoe Service

DR. P. E. HAVER
Optometrist
Glasses ans Hard and Soft Contact Lenses
New Hours
Monday, Tuesday and Friday 8 a. m. to 5:30 p. m.
Wednesday 8 a. m. to 5:30 p. m. and 7 to 9 p. m.
Saturday 8 a. m. to 3 p. m.
Tel. 687-6791
for an appointment.
13 W. Broadway, Plymouth

GETTING MARRIED? See quality wedding invitations andannouncements at The Advertiser. Ready service at prices you can afford. tfc

HOME INSULATION. For free estimates, Tel. Charles Harvey, 935-1087 or Steve Gullett, 935-0489 COLLECT. 19p-tfc

WATCH and jewelry repair overhauling regulating, ring sizing, ring prong rebuilding – all your service needs taken care of by a trained and skilled jeweler. All work done in the store. Farrell's Jewelry, 9 E. Maple St., Willard. Tel. 933-8421 tfc

INTERIOR AND EXTERIOR PAINTING: roofing, spout- and masonry work. Kilgore Bros. Tel. 752-8922 tfc

TRENCHING and backhoe service. Tel. 687-7033, 935-3444 or 744-2207. Gregg Sherck, operator. tfc

FOR SALE: Electric motors, several sizes, used, all in working condition. See at 14 East Main street. tfc

WHY DEPRIVE YOURSELF LONGER . . . The pleasure an Organ or Piano can give. 150 beautiful selections. No risk lease with purchase option. HARDEN'S MUSIC, 173 S. Main, Marion. Collect 614-382-2717. 17c

YARD SALE: Friday and Saturday, 182 Trux St. Riding mower, women's clothing, furniture, misc. 17c

Carpets Vinyls
(Domco, Armstrong, & Congoleum Vinyls)
Paints (Custom Colors)
Varnish & Stains
Dry Wall Products
Contractors' Prices
ROW'S CARPET
Rt. 224, Willard
Tel. 935-8233

All Types Of
PRINTING
Tickets – Programs
STATIONERY
BUSINESS FORMS
COMPLETE LINE OF
Wedding Stationery
Shelby Printing
17 Washington St., Shelby, Ohio
PHONE: 342-2171

PLOW AND DISC gardens. B. Elliott. Tel. 687-7253. 26,3,10,17c

FOR RENT: Two apartments, separate utilities, private entrance. Deposit and references required. Condon Real Estate. Tel. 687-5761. 10,17c

RUMMAGE & BAKE SALE: Tuesday and Wednesday, May 22 and 23, New Haven Town Hall, 9 a. m. to 7 p. m. Nice clothing and miscellaneous. 10,17c

CONTROL hunger and lose weight with New Shape Diet Plan and Hydrex Water Pills. At Plymouth Pharmacy. 10,17c

WANTED: Cleaner at night. Apply at Curly's Drive-In, Sandusky street. 17c

To Earn Good Money As An Avon Representative,
Tel. 687-3805 For Details

APPLIANCE CENTER
General Electric and Westinghouse
Tel. 935-0472
Wes Gardner, Inc.

FOR SALE: Baby crib, good condition. Tel. 687-4155. 17p

YARD SALE: 74 Sandusky street. Friday and Saturday, 10 a. m. until dark. 17p

INFLATION HURT? Earn extra $100-$150 a week, mornings, afternoons or evenings, full or parttime. Car necessary. Write Box A, Plymouth Advertiser. 17p

JACOBS TV, INC.
114 Myrtle Ave., Willard
Reconditioned and Guaranteed
Electric Ranges and Automatic Washers $50 up
Dryers $40 up
B/W TVs $50 up
Color TVs $90 up



Serving the Plymouth-Shelby Area with Loving Care since 1931

168 West Main Street, Shelby, Tel. 342-2551

Converse All-Star and Adida Basketball and Training SHOES
PLYMOUTH BIG RED JACKETS
all sizes in stock for boys and girls
JUMP'S MEN'S STORE
118 Myrtle Ave., Willard

NOTICE OF SALE
The undersigned offers for sale real estate located in the Village of Plymouth, County of Richland and State of Ohio and being further known as part of Lot Number 62 and 63 located at 61 Mulberry Street. Lot size: approximately 6378 square feet, more or less. With the sale of the lots will be a 1959 Van Dyke Housetrailer. Best offer.
Eric J. Akers, Attorney For Estate of Will Tom Whitley, 10 Main Street, Plymouth, Ohio (419) 687-4121 3,10,17c

FOR RENT: Trailer space. Tel. 687-6235. Bagged lime for sale. 17p

MILLIONS of rugs have been cleaned with Blue Lustre. It's America's finest. rent tre. It's America's finest. Rent electric shampooer $2. Miller's True Value Hardware. 17c

FRIENDLY HOME TOY PARTIES now in our 24th year, is expanding and ha openings for managers and dealers. Party plan experience helpful. Guaranteed toys and gifts. No cash investment, no collecting, delivering. Car and phone necessary. Call collect Carol Day, 518-489-8395. 17,24,31,7,14p

FOR SALE
Willo-Root Allotment
Plymouth
Three bedroom, cedar lined closets, 1½ ceramic baths, shower stall in basement, large kitchen with eating area, dining room with built-in corner cupboard. Fireplaces in living and rec-room. Three car, under-house garage, Genie controlled door. Call owner 687-8541. 17,24p

FOR SALE: 1973 El Camino, 56,000 miles, excellent condition, air, P.B., P.S. Inquire Miller's True Value Hardware. 17c

GARAGE SALE: Today, tomorrow, Saturday. 21 Railroad St. Lots of baby clothes, toys. 17c

CALL us for your spring decorating. Wall coverings and wallpaper hangers. Free estimates. Tel. 687-7836. 17,24,31,7c

NEEDED: ARC lifeguards for Mary Fate Park swimming pool. Tel. 687-3981 after 6 p. m. 17c

CHURCH RUMMAGE and BAKE SALE: May 18 and 19, 312 Willow Circle Dr., Plymouth, 10 a. m. to 5:30 p. m. 17p

Pleasant Valley Realty
Rt. 224 West New Haven, O.

17 ACRES of choice country property in South Central school district. $20's.

INTERESTING older home, once featured in national magazine. A treasure for the do-it-yourselfer! Priced in the teens.

SPIC 'N SPAN ranch has three bedrooms. Huge garage has screens for added summer enjoyment. $48,500.

THERE'S BEAUTY in brick and so much potential in this older four bedroom home on a nice corner lot. Needs some work. $30's.

30 ACRES WITH POND and five bedroom home. Willard schools. Has lots of fruit trees. 25 acres tillable. Seventies.

LIVE HERE or rent it! Trim little three bedroom home can be an income producer for you! $17,000.

SPORTSMAN'S DREAM! Three stocked ponds, 8½ acres and barn plus extra nice three bedroom brick ranch. Willard. Seventies.

Solid opportunities available if you are interested in being your own boss by investing in business. For all the details, Call us ANYTIME!

Plymouth 687-1425
Willard 933-2851

CONDON REAL ESTATE

PLYMOUTH

126. Four bedrooms, hardwood and carpet. New kitchen. New roof. Two baths. Basement. Gas furnace. Ben Franklin fireplace. One car garage. $28,900.
102. 1976 Mobile Home 14 x 64 in excellent condition. Furniture. Including washer and dryer. Utility shed. Skirting. Immediate possession. $11,000.
122. Nice family home. Three bedrooms. Carpet in double living room and dining room. Basement, gas furnace. Garage. Includes stove, refrig., washer and dryer. Close to schools, churches and stores. A good buy at $24,000.
107. Large 10-room house. Suitable for one or two families. Hardwood floors. Basement, gas and electric heat. On corner lot with extra lot. New sewer in!
116. 14 x 72 mobile home in country on five acres. Propane furnace with central air conditioning. Artesian well. Utility shed. Will sell with or without furniture.
106. Three bedroom, new carpet in living room, dining room, bath and kitchen. Basement, new gas furnace. $19,900.
109. Two bedroom mobile home on large lot. Carpet, gas furnace, air conditioner. Garage. $10,000.
113. House on 3½ acres. Two story three bedroom in country. Handy man special. Good water supply. $19,200.
103. Brick duplex. One three-bedroom and one one-bedroom apartment. Basement, gas furnace. A good buy at $16,000. Will consider land contract.
114. Two bedroom mobile home on 75 x 120 lot. Stove, refrigerator, washer and dryer. $6,400.
115. Duplex with two bedrooms in each apartment. Private entrance. Basement, new gas furnace. On two acres. Only $19,900.
125. Three bedroom one story house on over 3½ acres. Aluminum siding. Carpet in living room, dining room and one bedroom. Stove and refrigerator. Two car attached garage. $20,000.

SHILOH

304. Three bedroom, basement, gas furnace, immediate possession, $9,000.
214. In Boughtonville. Three or four bedroom. Basement, fuel oil furnace. On three lots $20,000 or with six additional lots and small barn. $25,000.

We have many homes in Willard school district

502. Three bedrooms, ranch style, Springmill Road, Shelby schools. Large family room, basement, fuel oil furnace, hard wood and carpet, stove and refrigerator. Price in $30s.

PAULINE E. CONDON, Broker
109 Plymouth St., Plymouth, O., Tel. 687-5761
ASSOCIATES
Lynn Cashman, 347-1249 Hill Wheeler, 687-7581
Ruth Hawk, 687-5484 Virginia McKown, 342-3111
H. Lee Welker, 687-3451 John Robinson, 687-6605

FOR RENT: Two bedroom apartment. Heat furnished. Deposit required. Tel. 687-2125. 17c

FOR SALE: Nice table, mother of pearl top, chrome legs, seats six or eight with leaf. Nice for recreation room. $20. Mabel Wilson, 15½ E. Main, Plymouth, Tel. 687-7583. 17p

TWO teenage boys would like lawn mowing or any odd jobs. Tel. 687-2674. 17p

5-FAMILY GARAGE SALE, Friday and Saturday, May 18 and 19, 9 a. m. to 5 p. m. 371 Willow Dr., Plymouth. Children's and adults' clothing, baby items, antiques, guns, dishes, many odds and ends. 17c

NOTICE
You and/or your children are invited to ride our bus to Ripley Chapel Pentecostal Sunday School. If interested call 687-7775 or write to P. O. Box 86, North Fairfield, Ohio 44855. 10p

Before something unforeseen happens to your Boat...



Tom Thompson
Rt. 224,
New Haven, Ohio
Tel. 935-5693



NATIONWIDE INSURANCE
Nationwide is on your side
Nationwide Mutual Insurance Company
Nationwide Mutual Fire Insurance Company
Nationwide Life Insurance Company
Home office: Columbus, Ohio

Easy as 1 2 3

1 Open your SAVINGS account today

2 add to it every payday

3 sit back, relax, get rich

Come Save With Us

7¾% per annum	8 years or more Automatic Time Certificate $1,000 minimum deposit
7½% per annum	6—8 years Automatic Time Certificate $1,000 minimum deposit
7¼% per annum	4 years time certificate $1,000 minimum deposit Interest payable semi-annually or monthly income plan
6½% per annum	2½ years or more Automatic Time Certificate $1,000 minimum deposit
6% per annum	1 year or more Automatic Time Certificate $1,000 minimum deposit
5½% per annum	181 days or more Automatic Time Certificate $1,000 minimum deposit
5%	SAVINGS PASSBOOK NOW RECEIVES DAILY INTEREST

Federal regulations require a substantial interest penalty on certificates withdrawn before maturity.



The Family Bank

Willard United Bank
A Subsidiary of Toledo Trustcorp, Inc.

OFFICES: WILLARD — NORTH FAIRFIELD — GREENWICH
MEMBER FDIC

The ONLY Bank In Huron County opened ALL day Saturday for your convenience



Raymond 'Bud' Schaffer

See Your Transportation Specialists AT Schaffers

We Always Have In Stock Approx.
60 New Buicks, Pontiacs, Dodges
20 Dodge Trucks and Vans, Motor Homes, Custom Vans, 4-Wheel Drive Trucks

Also Over
50 Used Cars and Trucks

PICKUP TRUCKS AND SPECIALTY
'78 Dodge 4-wheel drive pickup.
'78 Dodge 4-wheel drive pickup and snow plow.
'78 Dodge ½ ton, 6 cyl.
'75 Bronco, only 16,000 miles on it
'74 Chevy ¾ ton, 4 dr. Crew cab and cap
'74 Jeep Renegade with snow plow
'73 Chevy Sport Van
'74 ElCamino
'73 Chevy ¾ Ton pickup
'75 Dodge Club cab. Sharp

STATION WAGONS
'77 Volare Premier, loaded
'77 Plym. Gran Fury
'74 Dodge Crestwood
'74 AMC Spartabout
'73 Ford Torino

4 DR. SEDANS
'78 LTD Brougham, loaded
'78 Chrysler LeBaron
'77 Chrysler New Yorker. Loaded
'77 Cadillac DeVille
'77 Lincoln Town Car
'77 Volare Custom
'76 Mercury Marquis
'75 Valiant, 6 cyl.
'74 Olds 88
'74 Electra, sharp car
'74 Catalina

2 DR. SEDANS
'78 Ford LTD
'77 Royal Monaco
'77 Bonneville, 2 dr. Loaded, 17,000 miles
'76 Granada, air cond 6 cyl.
'74 Buick Century
'74 Maverick
'74 Chevy Nova
'72 Impala
'72 Dodge Monaco
'71 Dart

SPORT MODELS
'77 Mustang Cobra – Sharp
'73 Challenger Sport cpe.
'73 Monte Carlo
'72 Camaro
'68 Chevelle, convertible

Open Mon. Tues. and Thurs. Night Till 8:00

— WE DO IT BETTER —
SCHAFFER MOTOR SALES
Rt. 224 East, Willard
935-6271



Winners!

Rotating trophy emblematic of state championship in land judging was given to Plymouth FFA pupils James Sloan, Todd Kranz and Jerry Miller by Bud Burgeoise, Federal Land bank, left, while Mark Sanborn, national FFA president, looks on.

THE PLYMOUTH *Advertiser*

Vol. CXXVII – 127th Year, No. 21 Thursday, May 24, 1979

An Independent newspaper Published Every Thursday at 14 East Main St., P. O. Box 168, Plymouth, Ohio

Second Class Postage Paid At The Post Office, Plymouth, Ohio 44865

SUBSCRIPTION RATES: $7.00 a year in Crawford, Huron and Richland Counties, $7.50 Elsewhere in Ohio; $8.00 Out of State

A. L. PADDOCK, Jr., Editor and Publisher Telephone: 687-5511 P. W. THOMAS, Editor 1925-1954

1977 alumnus killed in car-cycle crash

A 1977 alumnus of Plymouth High school was killed early Sunday when his motorcycle collided with a pickup truck in Bowman Street road a mile north of Mansfield.

Stephen P. Stairs, 19, Dininger road, was pronounced dead at the scene of head injuries.

The fatality occurred at 12:25 a. m.

State highway patrol reported Stairs's motorcycle was struck head-on by a vehicle operated by Michael P. Hunter, 19, Mansfield, who apparently fell asleep. His truck crossed the corner line.

Hunter was summoned on a charge of driving left of center and vehicular homicide.

The dead youth was born in Shelby Sept. 30, 1959. He attended Pioneer Joint Vocational school. He was a member of First Church of God and of the Richland County Task Force on Domestic Violence.

His minister, the Rev. Alan J. Thomas, conducted funeral services from the church yesterday at 10 a. m.

Young Stairs was a security guard for the 179th Tactical Airlift Group, ONG, at Mansfield Lahm airport. He was an airman first class in the ONG.



STEPHEN STAIRS

He is survived by his parents, Mr. and Mrs. Jerry C. Stairs, Dininger road; a brother, Daniel, and a sister, Michele, both at home; his maternal grandparents, Mr. and Mrs. Hubert Livingston, Mickey road, Shelby; his paternal grandparents, Mr. and Mrs. Paul B. Stairs, Alton, Mo., and his paternal great-grandparents, Mr. and Mrs. O. A. Stairs, Alton, Mo.

Huron county landfill increases its rates

Persons who use the Huron county landfill will find new rates applicable beginning June 1.

And the facility's hours will be slightly altered.

It will close 30 minutes earlier, beginning June 1. Hours will be from 8 a. m. to 4 p. m. every day save Sundays and Wednesdays. It will be closed on Sundays and will remain open until 5 p. m. on Wednesdays.

Huron county commissioners have re-adopted these regulations:

No liquid industrial waste will be accepted.

No waste materials of any kind from outside the county will be accepted. Any person or business violating this rule may be barred from future use of the landfill.

No credit accounts will be opened or maintained unless at least $100 a month is charged.

Rubber products, including tires, strips, odd pieces, shredded pieces and beads, will be accepted only on Mondays, Wednesdays and Fridays.

New rates are $5 a ton for commercial haulers with a minimum charge of $3, $1 a load for cars, $1.50 a load for station wagons, $3 a load for vans, trailers and pick-up trucks, $8 a load for septic tank wastes and $7 a ton for rubber products.

From and after Jan. 1, commercial haulers will be charged $6 a ton.

The landfill is in the south side of Town Line Road 131 in Greenfield township, accessible from route 61 from the east and from Peru Center road from the west.

Lions to award $200 stipend

President-elect Wayne H. Strine and Mrs. Strine represented the Plymouth Lions club at the state convention at Cleveland Friday, Saturday and Sunday.

Last night the club had a supper meeting in the Masonic lodge.

The club will again have a $200 scholarship to a member of the Plymouth High school graduating class. It will be awarded at graduation on June 3.



JUDGE CHILCOTE



KRISTINA GLORIOSO



GARY HOLT

Two plots sold in village

A parcel in Great Lot 160, in the east side of Portner street, has been sold to John K. and Gayla L. Conley by Jennifer L. and Ronald N. Coakley, Huron county recorder reports.

Ronald Keith and Terri A. Slone bought Lot 126 in Park avenue from Harold and Sandra A. Fletcher.

Piggyback tax adopted

A one-half per cent piggyback sales tax for Richland county was adopted by the county commissioners this week.

Sales tax rates on both sides of the vilage will now be uniform.

Huron county enacted a one-half per cent piggyback tax about a year ago.

Memorial day observance begins with parade Monday

Annual Memorial day observance will begin Monday with a parade from the Public Square south in Plymouth street to Greenlawn cemetery. Police Chief W. Robert Seel, parade marshal, will lead the march at 10:30 a. m.

Principal speaker will be Richland County Common Pleas Judge Max K. Chilcote, in his first term on the bench since he won election in November, 1978. A native of Seneca county, he is a product of Attica schools and of Heidelberg college, Tiffin. After 12 years as a high school teacher and basketball coach, in Attica and Ontario, he entered the college of law of the University of Toledo and obtained the juris doctor degree. He has served as solicitor of Ontario and of Lexington as well as assistant prosecutor.

Invocation and benediction will be by the Rev. John H. Hutchison, Jr., minister of Plymouth United Methodist church, who will quit his post here next month for another assignment. He has served six years, longer than any Methodist clergyman here in this century.

Two 12th graders, candidates for the diploma of Plymouth High school in its 100th commencement on June 3, will speak.

Miss Kristina Glorioso, youngest child of the Salvatore J. Glorioso, 177 Walnut street, will repeat the order of Gen. John A. Logan issued in 1868 that established Memorial day. Gary Holt, third son of the Franklin Holts, 223 Plymouth street, will repeat the address delivered at Gettysburg, Pa., in 1963 by Abraham Lincoln, 16th president of the United States.

A. L. Paddock, Jr., editor of The Advertiser, will be master of ceremonies. Mrs. Paddock, mayor of Plymouth, will lead the pledge of allegiance to the flag.

Wreaths will be laid at the cenotaph in memory of the dead of the War of the Revolution, by Miss Florence Danner; of the War of 1812, by Mrs. Carl C. Carnahan; of the Mexican War, by Mrs. Lace Williamson; of the War of the Rebellion, by Mrs. Carl V. Ellis; of the Spanish-American war, by Mrs. Gerald W. Caywood; of World War I, by Mrs. James L. Jacobs, Sr.; of World War II, by Mrs. George L. Lesho, Sr.; of the Korean conflict, by Mrs. Glorioso, and of the Vietnam engagement, by Mrs. Ray Wable.

A wreath will be laid by Plymouth Fire department in respect to firemen who have died in the service of the village.

An American Legion firing squad will execute the volley to the dead, after which taps will be sounded by two high school musicians.

After the countermarch to the Square, led by the high school band directed by Jeffrey Conklin, Ehret-Parsel Post 447, American Legion, will be host at a reception in the post home in Trux street.

The Voice of The Advertiser —

On Monday —

Plymouth will pause Monday to pay tribute to those who gave their lives in defense of the republic.

There aren't very many of them, truth to tell, and there are even fewer interred here. Which is not by any means to say that their contribution was any the less important. Nor to imply that their families and loved ones miss them any the less.

The point is that hardly anybody cares. The time and effort and some money of the sponsoring organization are principally expended on the observance in Greenlawn cemetery. Taking the last 10 years as an example, if you omit those who marched in the parade -- the high school musicians, the handful of veterans, come children on bicycles, the Boy and Girl Scouts and Brownies and Cubs, the Midget leaguers and a few who ride caparisoned ponies -- the number of persons at the observance would scarcely be enough to play four tables of bridge.

It has ever been thus. In 1934, for example, our predecessor railed editorially that *No* repeat *no* Memorial day observance took place in Plymouth that year.

From time to time over the past quarter century, we've heard some citizens carp and complain that the grass wasn't mowed or the hedges weren't trimmed. But not a single one of these complaints was laid on the grounds that it was a deceased soldier, let alone one who fell in combat or who died while on active service, whose grave was not tidy.

Monday is Memorial day and it is a military observance. That others may wish to seize the opportunity to pay their respects to civilian dead is perfectly acceptable. But it is the day of the soldiers' and sailors' and marines' and coast guardsmen's widows and orphans and families. Visitations to the graves of the men who fell, or who died while on active service, ought to be the duty of each of us.

Those who stand at the roadside and watch the parade ought to remember why the parade is formed: it is a solemn procession to the cenotaph to pay tribute to those, here and elsewhere, who paid the supreme sacrifice, who in dying showed the greatest act of love. For as it says in John 15:13, "Greater love has no man than this, that a man lay down his life for his friends."

Fern Palmer dies at Norwalk

A native of New Haven, Fern M. Palmer, 79, Norwalk, died in Gaymont Nursing home there Monday of a brief illness.

She was the daughter of James and Lillian Mae Palmer. She lived in Norwalk 15 years.

She was a member of New Haven United Methodist church, whose minister, the Rev. Richard Lawrence, conducted graveside services in Maple Grove cemetery, New Haven township, yesterday at 2:30 p. m.

A sister, Donna, in Florida, survives.

Two given M. A. degrees

A Plymouth High school alumnus and a teacher in Plymouth schools were among 19 graduate students to receive advanced degrees from Ashland college Sunday.

Jon Daup, elder son of the Harold E. Daups, Shiloh, teaches and coaches in Crestview High school. He received a degree in supervision. His thesis was on the design of the sociology course for 12th graders.

Jerry Julian, a teacher who lives in North street, was awarded a degre in curriculum and instruction. His research dealt with the improvement of mathematical skills through individualized instruction in the seventh grade classroom. Julian is a teacher and coach in Shiloh Junior High school.

Mrs. Dana Call dead at 83 at Willard

Widow of Dana W. Call, for many years clerk of Huron county court of common pleas, Mrs. Edna Ries Call, 83, died Saturday in Willard Area hospital.

She was in failing health for a long time.

Born in New London, she lived most of her life in and near Norwalk.,

She was a member of First United Methodist church in Norwalk and of its Braca-Phelathia class. She was a member of the OES.

She is survived by a son, George S., Dayton; a daughter, Ruth, now Mrs. Joseph F. Dush, Willard; two granddaughters and a step-grandson, eight great-grandchildren and three step-great-grandchildren.

A son, Norman D., and a great grandson died earlier.

The Rev. Richard Bower conducted services at Willard Tuesday at 1 p. m. Burial was in Grove Street cemetery, New London.

Youth hurt in crash Saturday

Excessive speed caused a two-car collision Saturday at 4:03 p. m. at Plymouth street and Springmill road.

Frank R. Garber, who was southbound in Springmill road, was hit by a motorcycle driven by Bruce A. White, Willard, going north.

White was thrown from his vehicle and taken to Willard Area hospital by the Plymouth ambulance for treatment.

Plymouth police issued him a summons for driving left of center.

Gen Tel Co. reports expansion

Installation of additional call-switching equipment for growth in the Plymouth exchange has been completed, General Telephone Co. of Ohio announces.

Charles T. Winn, Norwalk, customer service manger, says the project was engineered to meet present and future growth here.

"Equipment for 200 additional customer lines and terminals for 200 more telephone numbers is now ready for customer use," Winn says.

Based on past growth and forecasts for the next few years, the call-switching equipment should be sufficient until 1984, Winn notes.

The manager says equipment also was added for a 33 percent increase in trunks (calling paths) for handling direct-distance-dialed calls from the exchange.

Assailant sentenced

A 21-year-old Sanduskian who shot John Hass, 64, Plymouth, in the L-K motel in Perkins township near Sandusky Mar. 10 won't be prosecuted on the charge, which was dropped.

Instead, Isaiah (Ike) Thomas will go to prison to serve two consecutive four-to-25-year terms after he pleaded guilty to the Apr. 5 attempted aggravated murder and aggravated robbery of Junior McGowan, 64, in Perkins township, Erie county.

Both Hass and McGowan have recovered from their wounds.

Thomas got about $60 from the cash register of the motel which Hass then managed. He has since returned to his home here.

Red hair, red jersey in state track meet

A little redhaired girl who'll be graduated by Plymouth High school on June 3 will go to Columbus tomorrow as her school's sole competitor in the state Class A track and field meet.

Her name is Kelly Dent. She lives at 32 West Broadway with her father, William. She'll be entered in the 100-meter hurdles, because she placed fourth in that event in the district meet at Bowling Green Saturday. Her time was 15.8 seconds, three-tenths of a second behind the winner.

In the high jump, Miss Dent took sixth place with a leap of 4 ft. 10 ins.

Girls divide two contests

Plymouth girls were defeated by Ontario Thursday, 13 to 10. The Warriors outhit the Big Red, five to four. Darla Kernell, the losing pitcher, had two safeties for Plymouth.

Lineups:

Ontario	ab	r.	h
Yerley, 2b	2	3	0
L. Brinley, ss	1	2	1
Davis, cf	4	2	1
A. Brinley, c	1	2	1
Jellison, lf	4	1	0
Wilcher, 1b	2	0	2
Sprang, p	3	1	0
Hardin, 3b	2	1	0
Lake, rf	2	1	0
Totals	21	13	5

Plymouth	ab	r	h
Howard, 2b	5	0	0
Robinson, ss	3	2	0
Kernell, p	4	2	2
Briner, 3b	5	1	1
Von Stein, 1b	2	2	1
aLevering	0	1	1
Blankenship, c	2	1	0
S. Tackett, lf	0	1	1
Buzard, rf	1	0	0
bOwens	0	0	0
Totals	22	10	4

Mary Lou Briner smacked four hits and Plymouth a total of 14 as Red girls defeated Crestline there Saturday. The score was 23 to 6.

Darla Kernell was the winning pitcher.

Lineups:

Plymouth	ab	r	h
S. Tackett, lf	0	4	0
Taylor, 1b	2	1	1
Howard, 2b	5	4	2
Kernell, p	5	4	2
Briner, 3b	6	3	4
VonStein, 1b	5	2	1
aLevering	0	1	0
Blahkenship, c	4	2	2
bSeaman	1	0	0
Robinson, ss	4	1	2
Russell, 2b	1	0	0
Ti Tackett, cf	4	0	0
cBuzard	1	0	0
Owens, rf	1	0	0
Adkins, rf	3	1	1

Totals	42	23	14
Crestline	ab	r	h
Kemle, p	4	0	1
Nedelkoff, lf	2	1	0
Klopfenstein,	4	1	2
T. Blaisins,	4	0	2
Salvati,	3	2	0
Ogle,	3	1	0
Williams,	2	1	0
Smarto,	3	0	1
S. Blaisins,	3	0	0
Totals	28	6	7

Newsy notes...

Mr. and Mrs. John Mack and Mr. and Mrs. Jeff Williams, Attica, were Sunday guests of Mr. and Mrs. R. Harold Mack for fishing and a picnic Sunday.

New coach discloses what he'll teach

Plymouth's new football coach was in town Monday to meet his assistants and to examine the facilities here.

David G. Coulter has a wife and a small daughter and they looked for housing. He intends to buy a house but first must sell that in which he lives at Lima.

He says his offensive system won't be much different from what Mike McFarren taught for five seasons. "I plan to use the wing-T, with the short slot and fullback trap. It isn't much of a change from what you've had and the players ought to be able to pick it up quickly."

On defense, he's making some drastic changes.

"We'll use the four-four, Notre Dame style, all the way."

Coulter was high in his praise of what and whom he met here.

"It'll not be easy taking Coach McFarren's place. I met him and he's a fine man. I'll be fair and friendly with the players and we hope to get involved in the community."

He said the physical layout for football is "very good -- if we don't win it won't be because the field isn't all right!"

The Coulters have a deadline. He's got to be on the job by Aug. 1. They hope they can move here long before that.

Branham throttles Mounties

Plymouth obtained revenge over Mapleton and Mike Havenstein there May 15.

The Big Red scored early and made it stand up in a 6 to 5 victory.

Mike Branham allowed the Mounties just five hits, one of them a home run by Leighliter in the fifth. Branham himself clouted a four-base blow, in the second, with one on.

Plymouth scored one run in the first when Terry Tash walked, advanced on Greg Gillum's single and scored on Gary King's ground ball.

The Big Red got two in the second. Randy Collins singled and Branham brought him home with the home run.

Bill Hudson, who got two hits, singled in the third. Marty Carty sacrificed and Hudson rode home on a wild pitch.

Branham led off in the fourth with a second hit. Tash drew a walk. Gillum was safe on a fielder's choice. Wallace walked. King hit safely scoring two runs but Wallace was thrown out at the plate.

Mapleton scored two runs in the fourth and fifth and one in the sixth. It had the tying run at second with two out when Branham fanned Ashton in the seventh.

Lineups:

Plymouth	ab	r.	h
Tash, cf	3	1	0
Gillum, 2b	2	1	1
Mowery, 2b	1	0	0
Wallace, ss	1	0	0
Smith, ss	1	0	0
Tackett, rf	0	0	0
King, dh	2	0	1
Hudson, c	4	1	2
Carty, lf	4	0	0
Collins, 1b	4	1	1
Ream, 3b	4	0	0
Branham, p	3	2	2
Totals	29	6	7

Mapleton	ab	r	h
Bedoco, 2b	4	0	0
Wargo, lf	3	1	1
Johnson, c	3	0	0
Leighliter, cf	3	2	2
Ashton, 3b	3	1	
Ashton, 3b	3	1	0
Havenstein, p	3	1	1
Miller, ss	2	0	0
Braun, 1b	2	0	1
Callahan, rf	2	0	0
Wilsh, rf	1	0	0
Totals	26	5	5

Score by innings:

P	121	200	0	– 6
M	000	221	0	– 5

Colts victors over netters

Clear Fork defeated Plymouth at tennis May 14, 3 to 2.

Summary:

Hartman (P) def. McGee (C), 6-4, 6-2;

Wheeler (P) def. Johns (C), 7-5, 6-4;

Haip (C) def. R. Strohm (P), 6-1, 6-3;

Jung and Rinehart (C) def. Kennard and Parrigan (P), 6-0, 7-5;

Kurdzel and Shafer (C) def. King and DeWitt (P), 6-0, 6-1.

The Advertiser
SPORTS

ALWAYS SHOP AT HOME FIRST
Learn how.
With a free catalog of over two hundred federal publications. For your copy, write: Consumer Information Center, Dept. D, Pueblo, Colorado 81009.

Memorial Day
A TIME TO REMEMBER
Pillows
Saddles
Potted Plants
Bouquets
Wreaths
McQuate's
Furniture & Gifts
Plymouth
"A Most Unusual Store"

CINEVUE
PREMIERING THIS WEEK
A HARLEQUIN ROMANCE...


May 28/9PM
See exclusive first-run Hollywood movies in your home! For installation call
935-7333



FIVE FLOORS AND TWO STORES TO SERVE YOU BETTER
DO YOU WANT THE BEST FOR LESS?
WE GUARANTEE "BELOW LIST" PRICES
The YEAR AROUND on ALL of our Fine Lines.
Pennsylvania House
Thomasville
Flexsteel
Conover
Schweiger
Berkline
Pontiac
Brandon
Bassett
Howard
Link-Taylor
Daystrom
Kroehler
American Drew
Keller
Dearborn Provincetown
Sterlingworth
Dixie
Young-Hinkle
Pulaski
Hammery
Mersman
Bourbon Barrel
Stiffel Lamps
Magee Carpet
Serta
Chiropractic
Ther-a-pedic
American Tourister
Howard Miller Clocks
Oil Paintings
Royal Holland Pewter
English Brass
Immediate delivery available on most items.
Complete decorating services available.
Free delivery — Free Parking at both stores.
Interest free accounts for 30-60 or 90 days.
We Stand Back of What We Sell
CENTRALLY LOCATED — EASY TO FIND
15 MINUTES FROM MANSFIELD, CRESTLINE, PLYMOUTH or NEW WASHINGTON
30 MINUTES FROM ASHLAND, GALION, BUCYRUS, WILLARD or GREENWICH
Roush's SHOWPLACE
31 E. MAIN ST.
SHELBY
Phone —
(419) 347-5333
STORE HOURS
Mondays & Fridays 9 A.M. to 9 P.M.
Tues., Thurs. & Sat. 9 A.M. to 6 P.M.
CLOSED ON WED. & SUNDAY
Pennsylvania House Collection
Shelby FURNITURE
40-42 E. MAIN ST.
SHELBY
Phone —
(419) 347-1655
IN SHELBY, OHIO

"It was love at first sight."

If you're looking for a phone with lots of charm and character, come to the GTE Phone Mart.
In addition to our exciting Decorator Line Phones (in which the Mickey Mouse Phone has a starring role), we have a myriad of different phone styles for you to choose from. Each with its own distinct personality, shape and color selection.
So you're sure to find at least one you can absolutely relate to. And when you order the phone of your dreams from the GTE Phone Mart you can also feel good about its quality.
Because, more than just a phone store, we're your phone company.
© WALT DISNEY PRODUCTIONS
Put a new phone in your life.
GTE PHONE mart
29 West Main, Norwalk
Touch Calling not available in all areas.

WHAT WILL THE NEW MAIN LIBRARY OFFER?
Expansion of book, periodical and audio-visual materials. Framed art works for loan. More reader space, public typewriters, audio-visual equipment, facilities for the handicapped, conference rooms for public use, better work space, adequate public restrooms, increased security for valuable local history and genealogy collections plus efficient temperature and humidity control.
The new building will feature a multi-purpose room which will provide a facility for the very popular children's story hour program. This room also will be available as a community meeting facility. Additionally, the new building will provide two tiers of parking which can be reached from West Third Street on the North and Library Court on the South.
Why not just add on to the old building?
It would be like adding a ranch style house to a log cabin. The current building is in an advanced state of deterioration. The roof is in bad shape and some highly restrictive load limits have been imposed on some sagging floors. It is totally inefficient from an energy standpoint. A new, functional addition would result in extreme engineering difficulties with regard to temperature and humidity control. Even if the old building was sound, an addition would cause more work inefficiencies than it would solve.
SOMEONE in your family USES THE LIBRARY...

VOTE TO REBUILD it FOR THEM.
VOTE FOR ISSUE ONE ON JUNE 5TH
Paid for by the Citizen's Library Advisory Committee, Harold Osmond, Treasurer



Sketch

WILLIAM LINVILLE, who styles himself "The Tinman", has rented the premises in East Main street owned by Eric J. Akers that were formerly occupied by Ray's Barber shop.

He is engaged in the sale of used television sets. He retains the premises in East Main street owned by John h. Main street owned by John H. Robinson that were formerly occupied by Crispin's 5 & 10.

HUGH WASHBURN HAS sold most of the equipment in the Frontier Inn at private sale and will lease the building in West Broadway to a church. The Frontier Inn closed in August, 1978.

RICHLAND LODGE 201, F&AM, has remodeled its rooms in East Main street, in large measure with proceeds of the bi-weekly breakfasts served by the Masons.

Although Mary Fate park opens officially on Memorial day, several reunions are planned for the weekend.

The Lykins family will gather Saturday.

Sunday reservations have been made for the Hicks and Brewer family reunions.

Persons wishing to make reservations may call Mrs. Wayne Gebert.

ALWAYS SHOP AT HOME FIRST
ALWAYS SHOP AT HOME FIRST

Speak your mind by letter to the editor

Lutherans set finance vote

Flowers sent by Frank C. Fenner in memory of his wife and by the Kenneth Roethlisbergers, Shiloh, in memory of his father, Harmon, were placed on the altar of First Evangelical Lutheran church on Sunday.

HOSPITAL NOTES

Glenn Frakes was admitted to Shelby Memorial hospital May 15.

Miss Michelle Courter, who recently completed the catechism program, was received into membership.

A congregational meeting has been called for Sunday after the service for the purpose of discussing the council's recommendation in financial matters.

Members of the church were again invited to join with parishioners of Mt. Hope Lutheran church at Shiloh in a family-type softball game at Shiloh's Little league field each Sunday at 6:30 p. m.

Slessmans wed 50 years ago

The Neil H. Slessmans observed their 50th anniversary Sunday with an open house in New Haven United Methodist church.

She is the former Velma Moon. They were married Mar. 20, 1929, at North Fairfield.

The Slessmans have five children. These are N. Cloyce, Duane and Inez, now Mrs. Charles Podgurski, al of Plymouth route 1; Shirley, now Mrs. Edward Heckman, New Haven, and Raymond, Willard route 1.

There are 20 grandchildren and 10 great-grandchildren.

Mr. Slessman engaged in farming and heavy equipment operations. He excavated the lake at River Hill farm, among others. Mrs. Slessman has a well-deserved reputation as a water diviner or "water witch". With two sticks she can detect the presence of underground water.

Miss Kleman to wed Tony Machiusi

Betrothal and approaching marriage of their eldest daughter, Paula, to Tony Machiusi, son of the Anthony Machiusis, Willard, are announced by the Raymond Klemans, 341 Willow drive.

Miss Kleman will be graduated by Plymouth High school on June 3. Her fiance is a 1977 alumnus of Willard High school, employed as assistant manager of Willard/Plymouth Car Wash.

They will be married in St. Joseph's Roman Catholic church on July 14.

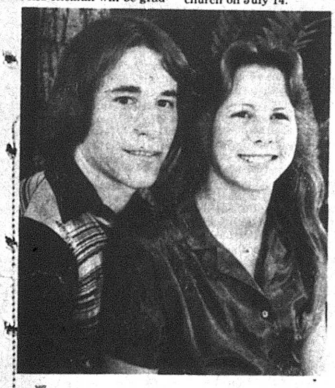

'76 alumna, K. D. Barker to wed July 28

A 1976 alumna of Plymouth High school who attended Pioneer Joint Vocational school, Miss Gale Jean Davies will be married July 28 in First Lutheran church, Shelby, to Kenneth Dewayne Barker, her parents, Mr. and Mrs. Earl Davies, Shelby route 3, announce.

She is employed by Richland County Auto club in Shelby.

Her fiance, son of the Fred Barkers, Shelby, is an alumna of Shelby High school employed by Ohio Steel Tube Co., Shelby.



NATURALIZER

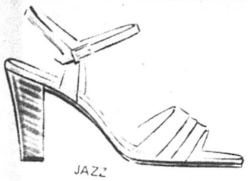

JAZZ
Colors: Bone-White Navy
$32.99

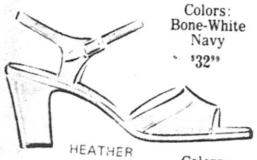

HEATHER
Colors: Bone-White-Navy Black-Black Patent
$24.99

Discover Naturalizer's soft touch!

Easy-going, free-flowing dresses are in the Spring fashion forecast, and Naturalizer has the ideal footnote. A soft, open sandal of supple leather, with cushioned insole and easy-walking heel. High quality and perfect fit make this the kind of value you're looking for!

$75.00

Open 9 A.M. to 8:30 P.M. Monday & Friday
9 A.M. to 5:30 P.M. Tues., Thurs. & Sat
Wed. to 12:30 P.M.

Master Charge

HOFFMAN SHOES
34 W. Main St. (Next to Ben Franklin)
Shelby, Ohio

GOING PLACES?
(Share a ride with a friend.)

LET'S POOL TOGETHER AMERICA!

Special Gifts for your Special Grads

Buxton
Van Heusen
Jantzen
Haggar
London Fog
Jockey

LESSEUER'S
Men's Wear
21 E. Main St., Shelby

GOODYEAR WINNERS CIRCLE

POLYGLAS GT
Belted Dual-Ply White Letter Wide Treads

Tire Size	SALE PRICE	Plus FET No Trade Needed
A70-13	$41.95	$1.91
F70-14	$53.00	$2.54
G70-15	$57.00	$2.77
E60-14	$54.00	$2.66
G60-14	$60.00	$2.99
L60-15	$70.00	$3.61

Sale Ends June 2

POLYGLAS SALE

FOR VAN FANS

Cor-Rib Hi-Miler Packs Real Value For The Cargo Or Vans And Campers

$31.95

Size & Type	Load Range	OUR PRICE	Plus FET and old tire
7.00-15 TT	C	$42	$2.86
7.50-16 TT	C	$49	$3.48
7.50-16 TT	D	$58	$3.70

6.70-15 TT blackwall. Load Range C, plus $2.66 FET and old tire

Customgard GT Radial Belts Of Stronger Cord Strength Power Cushion Cord

Power Streak 78

GREAT BIAS-PLY TIRE

SALE OUTLINE WHITE LETTER

Tire Size	SALE PRICE	Plus FET No Trade Needed
BR70-13	$65.95	$2.17
GR70-15	$83.00	$2.96
HR70-15	$90.00	$3.14
BR60-13	$69.00	$2.28
GR60-15	$86.00	$3.07
LR60-15	$99.00	$3.55

*Fiberglass — Made from man made aramid fiber, pound for pound stronger than steel.

Sale Ends June 2

Blackwall Size	EVERYDAY PRICE	Plus FET and old tire
E78-13	$22.25	$1.69
F78-14	$20.50	$2.22
G78-14	$21.75	$2.38
H78-14	$24.50	$2.61
F78-15	$21.50	$2.41
G78-15	$23.50	$2.44
H78-15	$26.00	$2.66

$19.75
A78-13 blackwall plus $1.83 FET and old tire

Confidence Starts Here GOODYEAR

MODERN TIRE MART INC.
67 N. Gamble St. Tel. 342-6186
Shelby, O.
Mon. — Fri. 8 to 5 Sat. 8 to 12 Noon

Keil's Shelby

Enjoy Summer In Cool Terry Tops and Shorts

Easy to wash and just think
NO ironing these hot days
Sizes S-M-L
Shorts and Tops

Just $6 each



Top & Short Coordinates
Short sleeve V-neck pullover with piping on sleeves and neck, matching short with stripes at sides.

Now's The time To Get Your Jantzen Swim Suits Too

One and Two Piece Styles
Sizes 10 to 18

$23 to $39



Junior Fun Swimwear
Our bikinis are neat, also noticed! Check out these great colors

Don't Miss Playtex Cross Your Heart Sale
Save $1 to $2 on every Cross Your Heart Style

Sale ends June 2

Open Wednesdays till 5:30 p. m.

Use your Master Charge and Visa Cards for instant credit.

All about Plymouth . . .

Robert M. Davis arrived home Friday from the University of Akron, where he has completed his second year. This summer he will be the tennis director of the Ashland Country club.

Fire Chief Wayne E. Strine and Firemen Roger Robinson and Harold Laser attended the Ohio Academy's two day session Thursday and Friday in Columbus.

Mr. and Mrs. Earl McQuate with her brother, D. Douglas Brumbach, drove to Berea Sunday to meet the Dudley Brumbachs and attended the gem show at the Cuyahoga County fairgrounds.

Mrs. Harold Smedley, Shiloh, Mrs. William R. Miller, Mrs. Dean A. Cline and Mrs. Larry Taylor were among those who toured Norwalk homes Saturday afternoon.



Mr. and Mrs. Max Caywood and Mr. and Mrs. G. Thomas Moore attended the inspection of Bellville Chapter, OES, Friday. Saturday Mrs. Moore and the Caywoods will go to Delaware for the inspection of George Lewis Behrn Chapter, the chapter of the worthy grand matron.

John Haver, Oxford, was home for the weekend and was a Saturday night dinner guest of Mrs. Glenn Frakes.

Mrs. John H. Hutchison, Jr., and her children were Sunday dinner guests of her aunt and uncle, Mr. and Mrs. M. A. Soka, Polk.

Mrs. H. R. Nesbitt, Mrs. Bernita Goth and Delmar Nesbitt, Shiloh, drove to Sterling Sunday to see William Goth play softball. He is a member of the Mt. Eaton team.

Mr. and Mrs. Quentin R. Ream will spend the holiday weekend visiting her daughter and son-in-law, Mr. and Mrs. Carl Klauck, Rochester, N. Y. They plan to spend the first week in June in Sun City, Ariz., with Mr. and Mrs. H. James Root.

Robert Dennis and his granddaughter, Heather, Shelby, were Saturday guests of his mother, Mrs. Gerald Dennis.

Mr. and Mrs. Joseph Maynard are managing the Willard Country club this season.

The Rev. Stephen Fitch, Youngstown, spent Monday with his parents, Mr. and Mrs. Madison Fitch.

Mr. and Mrs. Robert Shackleford, New Philadelphia, spent several days with their daughter and son-in-law, Mr. and Mrs. Ivan Hawk, this week. Over the weekend the Hawks were guests of his sister and brother-in-law, Mr. and Mrs. William Kerns, Bolivar, and attended the wedding of Mr. Hawk's grandniece.

May 24
Robert Hunter
Glen Yockey
Robert Schreck, Sr.
Mrs. Thomas Garrett
Randell C. Dininger
Annette Stillion

May 25
James E. Taylor
Heidi Schriner
Mrs. Karen Beverly
Mrs. Larry Laser
Terry Ross
Malcolm Riggle
Emerson Shields

May 26
John L. Fetters
May 27
Goldie Skinner
Ed Gamble, Jr.
Charles Bland
Mrs. William Ross
Mrs. Paul Root
Donald J. Herner
Mrs. Lawrence L. Wallen

May 28
Andrew Ballitch
Goldie Evel
Jacqueline Hohler
Valerie Dee Parkinson
Karl Lucas
Mrs. Theodore Fox
Mrs. Denton Steele
Mrs. Judd Keller
George Nead

May 29
Megan Marie Akers
Mari L. Berberick
Robyn E. Wallen
L. Ray Windecker
Mrs. Fred Myers
Mrs. Dennis McGinnis
Mrs. Douglas Beak

Wedding Anniversaries:
May 25
The Larry Tuckers

May 26
The R. L. McIntires

May 28

May 27
The Robert Lynches

May 28
The David Roots

May 29
The Kenneth Myerses

May 30
The Charles Osbornes
The John Kleers

MUST SELL: Kitchen table, 40 x 25 inches with leaves and two chairs, $10; Norwalk davenport used five months, $150, and two lawn mowers, $10 each. Tel. 687-2964. 24c

BIDS will be received by the Postmaster, Plymouth, O., 44865, to provide cleaning services in the Plymouth post office between June 16, 1979, and Mar. 21, 1980. Additional information and copies of the bid form may be obtained from the postmaster or Edith M. Neff, Procurement Services Office, Room 317, Main Post Office, 850 Twin Rivers Dr., Columbus, O., 43216. 24p

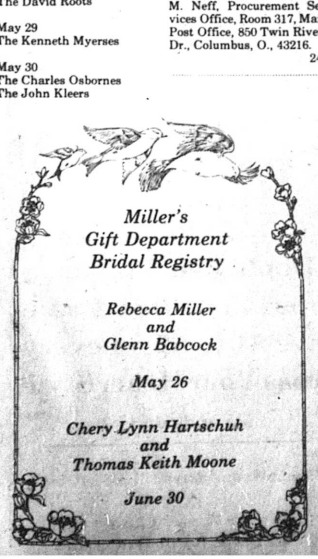

Miss Miriam Simmons and Dr. Dennis Gentry, Terre Haute, Ind., and Miss Miriam Hill, Kent, will be holiday weekend guests of the William D. Hills.

ORDINANCE NO. 4-79
AN ORDINANCE OF THE VILLAGE OF PLYMOUTH, OHIO, ESTABLISHING POSITIONS, SALARIES, HOURLY RATES OF PAY, SICK LEAVE BENEFITS, ANNUAL LEAVE BENEFITS, STANDARD WORK WEEKS, OVERTIME COMPENSATION, BONDING REQUIREMENTS, PAID HOLIDAYS, USE OF THE TIME CLOCKS, INSURANCE BENEFITS AND CLOTHING ALLOWANCE FOR THE EMPLOYEES OF THE VARIOUS DEPARTMENTS OF SAID VILLAGE.
BE IT ORDAINED BY THE COUNCIL, VILLAGE OF PLYMOUTH, OHIO, AS FOLLOWS:
SECTION I. Village Administrator
A. The Village Administrator shall receive an annual salary of Fourteen Thousand Nine Hundred Eighty Dollars ($14,980.00), payable ten percent (10%) from the Street Fund, thirty percent (30%) from the Electric Fund, thirty percent (30%) from the Water Fund and thirty percent (30%) from the Sewer Fund.
B. The Administrator shall devote a minimum of forty (40) hours per week in his functions as a village employee.
C. The Administrator shall be entitled to sick leave, paid holidays, paid vacations and insurance benefits in accordance with Sections VIII, X, IX and XII of this Ordinance.
D. The Village Administrator shall give a fidelity bond in the sum of Five Thousand Dollars ($5,000.00) but premiums thereof shall be paid from Village Funds in the proportion as set forth in Paragraph A above.
SECTION II. Safety Division
A. Police Department
1. Police chief - (Marshall)
a. Police Chief shall receive an annual salary payable from the General Fund of Eleven Thousand Six Hundred Twenty Dollars (($11,-620.00).
b. Police Chief shall give a fidelity bond in the principal sum of Two Thousand Five Hundred Dollars ($2,500.00), but premiums thereof shall be paid by the Village from General Safety Division Funds.
c. Police Chief shall work a minimum of forty (40) hours per week.
d. Police Chief shall be entitled to a uniform allowance in the sum of Two Hundred Dollars ($200.00) per year, payable One Hundred Dolars ($100.00) on July 1, and One Hundred Dollars ($100.00) on December 31 of each year, in arrears.
2. Patrolmen
a. Patrolmen shall be paid from the General Fund in accordance with the following schedule:
Class I (Probationary)
$7,515.00 annum
Class II (Regular - after 6 months probation)
$10,575.00 annum
Class III (Part-time - less than 40 hours per week)
$4.50 hour
b. Patrolmen of all classes shall give bond in the sum of Two Thousand Five Hundred Dollars ($2,500.00). The Village shall pay the premiums from General Safety Division Fund.
c. Class I and Class II patrolmen shall be paid a clothing allowance of Two Hundred Dollars ($200.00) per year payable One Hundred Dollars ($100.00) on July 1 of each year and One Hundred Dollars ($100.00) on December 31 of each year in arrears from the General Fund-Safety Division.
d. Class III patrolmen shall be paid a clothing allowance of One Hundred Seventy-Five Dollars ($175.00) per year, payable Eight-Seven Dollars and Fifty Cents ($87.50) on July 1 of each year and Eighty-Seven Dollars and Fifty Cents ($87.50) on December 31 of each year in arrears from the General Fund-Safety Division. However, Class III patrolmen must work a minimum of sixteen (16) hours per month for each of the six preceding months to be entitled to the clothing allowance.
e. Clothing allowance shall not be payable to any patrolman not in the Village employ at the time said clothing allowance becomes due and payable. No clothing shall be charged upon the credit of the Village after the effective date of this Ordinance.
3. The Chief of Police of the Village of Plymouth and all patrolmen classes I, II and III shall maintain liability and false arrest insurance. The Chief of Police and Class I and II patrolmen shall maintain said insurance at the high-hazard rate and patrolmen of Class III shall maintain said insurance at the medium rate. All premiums due and payable upon said insurance contracts shall be paid by the Village from the General Fund-Safety Division.
4. Benefits accruing to members of Police Department
a. The Chief of Police and Class II police officers shall be entitled to paid medical insurance, life insurance, sick leave, paid holidays and paid vacation in accordance with Sections VIII, X, XI, and XII of this Ordinance. Class I patrolmen shall not be entitled to said benefits except as otherwise set forth in this Ordinance.
B. Fire Department
1. Fire Chief
a. Fire Chief shall receive an annual salary of Seven Hundred Seventy-Five Dollars ($770.00) payable in semi-annual installments from the Fire Operation and Maintenance Fund on July 1 and December 31 of each year.
2. Assistant Fire Chief
a. Assistant Fire Chief shall receive an annual salary of Five Hundred Fifty Dollars ($550.00) payable in semi-annual installments from the Fire Operation and Maintenance Fund on July 1 and December 31 of each year.
3. Volunteer Firemen
a. Volunteer Firemen shall be paid for each fire call at the rate of Three Dollars and Twenty Cents ($3.20) per hour with a minimum of Three Dollars and Twenty Cents ($3.20) per call, payable semi-annually from the Fire Operation and Maintenance Fund.
b. Volunteer Firemen shall also receive Four Dollars and Twenty-Five Cents ($4.25) for each practice not to exceed twelve (12) practices annually payable from the Fire Operation and Maintenance Fund. Additional fire practices, payable at the rate of Four Dollars and Twenty-Five Cents ($4.25) each may be conducted with the prior written consent of the Mayor, but the number of the additional practices shall not exceed twelve (12) per year.
c. Volunteer Firemen shall also be paid the sum of Four Dollars and Twenty-Five Cents ($4.25) for each meeting actually attended with a maximum of two meetings paid per month.
C. Ambulance Department
1. The Chief of the Ambulance Service shall be paid from the General Fund, Ambulance Service Fund, the sum of Two Hundred Fifty Dollars ($250.00) per annum for services rendered in connection with administration of said department and same shall be payable quarterly at the rate of Sixty-Two Dollars and Fifty Cents ($62.50) per quarter, in addition to any other compensation to which he may be entitled under the provisions of this Ordinance.
2. Ambulance attendants and drivers shall each be paid from the General Fund, Ambulance Service Division, the sum of Five Dollars ($5.00) per run while engaged in operation of the ambulance on a local emergency call. The rate of long distance calls shall be at the hourly rate of Two Dollars and Eighty Cents ($2.80). All runs shall be limited to the payment of four qualified individuals, two of whom must be certified emergency technicians.
SECTION III. Utilities Departments (Water, Sewer, Electric and Street)
A. Employees
1. That Employees of the Utilities Departments shall be paid from the Water, Sewer, Electric and Street Department Funds according to the following categories:
Class I Employees (Asst. to Administrator and Supt. to Sewer Dept.) $6.42 per hour
Class II Employees (Skilled Labor and Supt. of Electric Dept.) $7.00 per hour
Class III Employees (Semi-Skilled and Supt. of Water Department) $5.24 per hour
Class IV Employees (Supt. of Streets) $4.49 per hour
Class V Employees (Common Labor or Apprentice) $2.75 per hour
Class VI Employees (Student Labor) $2.20 per hour
Class VII Employees (Meter Reader) $3.25 per hour
a. That the above employees' payroll for each pay period shall be the actual hours of work performed each day within each department as determined by the Village Administrator and supervisory personnel and the appropriate fund charged accordingly.
B. Workweek
1. That the standard workweek for the Village employees shall be forty (40) hours per calendar week. No overtime shall be worked except with the prior approval of the Village Administrator, or in his absence, the Mayor of said village. The employee shall be compensated for all overtime worked by granting to said employee compensatory time off, on an one and one half hour for each hour basis or when in the opinion of the Village Administrator, it is more expedient and necessary for the efficient operation of the Village that overtime be paid in cash, said overtime shall be paid at the rate of One and One-Half (1½) times the rate normally paid to the employee for his or her particular employment clasification. Compensation for overtime shall not be paid in money unless approved by a majority of the members of the Council of the Vilage of Plymouth, at a regular scheduled meeting.
SECTION IV. Custodians
A. Park Custodian
1. Park custodian shall receive a monthly salary of Two Hundred Fifty Dollars ($250.00) per month payable from the Park Funds. Said salary shall be payable only during those months are are part of the park season as designated by the Park Board.
2. The Park Custodian shall be paid the sum of Two Dollars and Ninety-Five Cents ($2.95) per hour for each hour devoted to his position during off season or periods when the park facilities are closed for any work which may be performed at the request of the Park Board.
B. Custodian of the Village Offices
1. Custodian of the village offices shall be paid at the hourly rate of Two Dollars and Ninty-Five Cents ($2.95) for maximum of ten (10) hours per week.
SECTION V. Cemetery Board
A. Employees of the Cemetery Board
1. Employees of the Cemetery Board shall be paid in accordance with the following schedule:
Class I (Sexton-Supervisor)
$3,300.00 annually
Class II (Employees - Common Labor) $2.95 per hour
Class III (Employees - Student and Part-Time)
$2.20 per hour
B. Full time employees of the Cemetery Board shall be entitled to medical insurance in accordance with Section VIII of this Ordinance.
C. Cemetery Board members shall recover the sum of Six Dollars ($6.00) for each monthly meeting actually attended.
SECTION VI. Clerk
A. Utility Clerk
1. Utility Clerk shall be paid an hourly rate of Three Dollars and Fifty Cents ($3.50) per hour, payable as follows: Ten percent (10%) from the General Fund, Thirty percent (30%) from the Electric Fund, Thirty percent (30%) from the Sewer Fund and Thirty percent (30%) from the Water Fund.
a. Utility Clerk shall be entitled to insurance, sick lease, paid vacations and paid holidays in accordance with Sections VIII, X, XI and XII of this Ordinance.
b. The Utility Clerk shall be required to five fidelity bond in the sum of Two Thousand Five Hundred Dollars ($2,-500.00), but premiums thereof shall be paid by the Village from funds and in the proportions set forth in Paragraph A above.
c. The Utility Clerk shall be required to work a total of 35 hours per week. The hours of duties shall be scheduled by the Administrator to accommodate the general public. Overtime shall not be worked or paid.
SECTION VII. Technical Advisor
A. The Technical Advisor of the Sewer Disposal Syste, and the Water Plant shall receive an annual salary of Twelve Hundred Dollars ($1,200.00) payable in monthly installments, fifty percent (50%) from the Water Fund and fifty percent (50%) from the Sewer Fund. The Technical Advisor shall not be deemed an employee of the Village for purposes of Public Employees Retirement System contribution or shall not be entitled to other miscellaneous benefits, which normally accrue to Village employees.
SECTION VIII. Insurance
A. Hospitalization
1. All full tme Village employees shall be entitled to Group Hospitalization medical insurance coverage. The premiums for said coverage shall be paid by the Village from the respective funds of the department in which the insured employee is employed.
B. Life Insurance
1. All full time Village employees shall be entitled to life insurance coverage. The premiums for said coverage shall be paid by the Village from the respective funds of the department in which the insured employee is employed.
C. Qualifications
1. For purposes of this Ordinance, full time shall mean any employee who is regularly employed by the Village and works a minimum of forty (40) hours per week. The Village Council shall determine from time to time the names and job descriptions of the various full time employees who qualify for paid medical insurance and the decision of Council shall be final with respect to the employees and the particular job description that qualify theron. The provisions of the Section shall not apply to Class III patrolmen, Class VII, Utility Meter Reader, Park Custodian, Class II and III Cemetery Employee and Cemetery Board Members.
SECTION IX. Pay Periods
A. That the pay periods for all Village employees shall be on alternating Fridays at three o'clock beginning January 1, 1979. One week's pay shall be withheld by the Clerk of all persons in Vilage employment on and after the effective date of this Ordinance. The one week's pay so withheld shall be paid to said employee upon termination of his or her employment with the Village.
SECTION X. Sick Leave
A. That all full time employees of the Village of Plymouth, Ohio, in the various departments whether receiving compensation on the yearly, monthly or hourly basis shall be entitled to sick leave as follows:
1. One and one-fourth (1¼) day per month. Unused sick leave may accumulate, but no accumulated sick leave shall be paid to any employee upon termination of his or her employment.
2. All requests for sick leave must be approved by the responsible board or head of the department of which said such employee is employed and shall be granted because of illness, injury, exposure to contagious disease which could be communicated to other employees, and to serious illness or death in the employee's immediate family.
3. Sick leave shall be computed from the time such employee was hired. Part-time and student employees are not entitled to sick leave; nor shall probationary employees be entitled to sick leave during the probationary period.
4. Any employee who, after exhausting accumulted sick and annual leave, fails to report for duty assignment, may, at the discretion of the majority of the members of Council, by affirmative vote taken in regular or special session, be terminated from his employment by said Village.
5. For purposes of this Ordinance, a full-time employee is one who has been employed for more than sixty (60) days and has worked a minimum of forty (40) hours per week during the sixty-day period except as to Utility Clerk who shall be required thirty-five (35) hours as set forth in Section VI. (1)(c).
6. The responsible board or department head in which each employee is employed, shall have sole authority to determine which employees are deemed full-time employees and the decision of said board or department head shall be final. Their decision shall be certified to the Clerk-Treasurer of the Village on each occasion when an employee becomes a full-time employee and eligible for sick leave.
7. That upon request the reponsible board, department head, administrator, or Mayor may require the employee who is on sick leave or who has requested a leave of absence due to illness to present a medical report signed by a certified medical doctor and said reviewing authority shall consider this medical report in the granting of sick leave or terminating sick leave previously approved. Periodic medical reports may be required by said reviewing authority of each employee while on sick leave.
SECTION XI. Paid Holidays
A. All full time employees of the Village of Plymouth, shall receive seven paid holidays per year, to wit: New Year's Day, Memorial Day, Independence Day, Labor Day, Thanksgiving Day, Christmas Day and one floating holiday selected by the employee. Said holidays shall be celebrated on the same date that said holiday is celebrated by all Federal employees, bu the floating holiday shall be exercised at the option of the employee.
B. For the purpose of this Section, full time employees shall be those employees who have been in Village employment for a period of not less than sixty (60) days and have worked a minimum of forty (40) hours per week during said sixty-day period.
SECTION XII. Annual vacation
A. All full time employees as defined in Sextion X (5), of the Village of Plymouth, Ohio, shall receive annual paid vacations in accordance with the following schedule:
Tenure I (In Village employ 1 year, but less than 2 years)
5 work days (40 hours)
Tenure II (In Village employ 2 years, but less than 10 years)
10 work days (80 hours)
Tenure III (In Village employ 10 years, but less than 15 years)
15 work days (120 hours)
Tenure IV (In Vilage employ for more than 15 years)
20 work days (160 hours)
B. An employee who becomes reemployed by the Village of Plymouth subsequent to a prior termination, shall for purposes of accumulated sick leave and annual leave, commence the reemployment as a new employee and shall not be given Tenure or longevity status for the prior periods employed by said Village.
C. The head of each department or responsible board shall prepare a vacation schedule in January of each year showing the times when Village employees, within the respective department will take their paid vacation. This schedule must be approved by the Village Administrator for the Service Department employees of the Village, and by the Mayor for the Safety Department of said Village; after consulting with the Village Council before the schedule becomes final. An employe may be allowed to reschedule his vacation by filing a written request with the Village Administrator if he is employed in a Service Department; or the Village Mayor if employed in the Safety Division, at least two weeks prior to the scheduled vacation; or by applying to the Village Mayor for emergency vacation time. The Village Mayor shall consult with the Village Council and Administrator concerning Service employees and the Chief of Police concerning Safety Department employees before granting or denying any request to alter the scheduled vacation time or to grant leave for emergency purposes.
D. Every employee shall take his or her annual vacation in the for, of cash or time off in the calendar year when the vacation time accrues. The decision as to whether an employee may take his paid vacation in the form of cash in lieu of time off shall be at the discretion of the department head after consulting with the Village Mayor and Council. Their decision shall be final. Any employee who has been authorized to receive part or all of his or her annual vacation time in cash and continues to work during said period shall receive his or her regular day's pay and an additional day's pay representing the vacation day accrued.
E. Any Village employee may be granted an emergency leave of absence, without pay, by applying to the Village Administrator who shall be authorized to grant such leave of absence in emergency situations. The Chief of Police must first consent to the leave of absence of any employee of absence of any employee of the Police Department. The Village Administrator shall forthwith file a written report with the Village Mayor setting forth the name of the employee and the length of time off and in essence, the reason for granting a leave of absence.
SECTION XIII. Time Clock
A. All employees of the various departments of the Village of Plymouth, Ohio, shall be required to utilize the time clock facility daily when reporting to and from work, except in circumstances where the use of said time clock would be grossly inconvenient and impractical. Deviation from the use of the time clock for any employee or group of employees shall only be granted by resolution duly enacted by the legislative authority of the Village. Failure to utilize the time clock shall be grounds for dismissal of any employee from Village employment as shall falsification or the "punching" of a time card by an employee not the owner thereof. This requirement applies to hourly employees only.
SECTION XIV. Retroactiveness of Ordinance
A. That this Ordinance shall be retroactive in application to February 16, 1979, and shall be in full force from and after the earliest period allowed by law.
SECTION XV. Overtime worked by Salaried Employees
A. Overtime shall not be worked by any salaried employees, except in cases of extreme emergency, without the approval of the council. In the event that overtime is worked by any salaried employee under circumstances authorized by this Section, it shall be paid at One and One-Half (1½) times the regular hourly rate for the position or classification held by the employee. A claim for overtime shall be submitted to Council at the next regular meeting of legislative authority following the time overtime is incurred. The Applicant for overtime compensation shall itemize the hours worked and justify the need for said overtime compensation. In all cases, where practical, a salaried employee shall be compensated for overtime by being given compensatory time off in lieu of money.
SECTION XVI. Residency Requirement
A. That on and after the effective date of this Ordinance, all employees, save and except the Chief of Police, who is exempt by separate Ordinance, and those who are presently employed or under contract with the Village of Plymouth, Ohio, must reside within the confines of the telephone exchange of the Village of Plymouth. This Ordinance shall not have application or effect upon any village employee, who, as of the 8th day of August, 1976, was not a resident of the Village, until such time when said non-resident employee relinquishes said nonqualifying residence, at which time this Ordinance shall become effective and viable as and to the resident elector requirement.
SECTION XVII. That any Ordinance or part of any Ordinance in conflict with this Ordinance be hereby repealed including Ordinance No. 78-14 and 78-19.
SECTION XVIII. That this Ordinance is hereby declared to be an emergency measure necessary for the preservation of the peace, health, welfare and safety for the reason that salaries and leave must be paid to Village employees to insure adequate, safe and efficient operation of the various departments of the Village, thereby promoting the health, welfare and safety of the inhabitants of said Village.
Passed this 14th day of May, 1979.
Elizabeth G. Paddock, Mayor
Attest: Raymond Brooks, Clerk 24,31c



on display in Knox Community hospital at Mt. Vernon.

She is Mrs. William R. Miller, nee Constance Davis, daughter of the James C. Davises. She is a member of the Knox County Art Guild and is editor of its newsletter, "Mixed Media". She also belongs to Mansfield Brush and Palette club at Kingwood Center. She serves as an adviser in creative arts to a 4-H program.

Her husband, also a Plymouth High school alumnus, is a partner in a firm of certified public accountants in Mt. Vernon. He is the son of the Roger Millers, formerly of Plymouth, now in Lexington, Ky.

Mrs. Miller with some of her handiwork.

Alumna displays paintings

A young Knox county housewife who learned to draw and paint in Plymouth High school has put her work

Speak your mind by letter to the editor

DUFF'S . . . Shelby, O.

HERE'S THE REAL low down

Piatto's



Other Styles Too!

Barefoot and fancy free. It's summer again and the easy-going sandal you'll live in sports tiny straps on a wafer wedge. Pretty soft living for a pretty soft price. By Piatto's. $10.99

Leather Uppers!

DUFF'S

50 W. Main St.— Shelby, O.

Magna Cum Laude



Award your graduate high honors with a set of Cross 12-karat gold filled writing instruments. Pen and pencil $30.00, each $15.00.

CROSS®
SINCE 1846

Ferrell's Jewelry

9 E. Maple St., Willard, O.

Easy as 1 2 3

1 Open your SAVINGS account today

2 add to it every payday

3 sit back, relax, get rich

Come Save With Us

7¾% per annum	8 years or more Automatic Time Certificate $1,000 minimum deposit
7½% per annum	6–8 years Automatic Time Certificate $1,000 minimum deposit
7¼% per annum	4 years time certificate $1,000 minimum deposit Interest payable semi-annually or monthly income plan
6½% per annum	2½ years or more Automatic Time Certificate $1,000 minimum deposit
6% per annum	1 year or more Automatic Time Certificate $1,000 minimum deposit
5½% per annum	181 days or more Automatic Time Certificate $1,000 minimum deposit
5%	SAVINGS PASSBOOK NOW RECEIVES DAILY INTEREST

Federal regulations require a substantial interest penalty on certificates withdrawn before maturity.

The Family Bank



Willard United Bank

A Subsidiary of Toledo Trustcorp, Inc.

OFFICES: WILLARD — NORTH FAIRFIELD — GREENWICH
MEMBER FDIC

The ONLY Bank In Huron County opened ALL day Saturday for your convenience

NATIONAL TRU-TEST PAINT WEEK

We're your local independent hardware merchant with national chain-buying power.

True Value HARDWARE STORES



6.97 Gal. *22 Colors, white
WOODSMAN® SOLID COLOR LATEX STAIN
Hides like paint, accents like stain. Ideal for use indoors and out on smooth or rough-cut wood. LS

X-O RUST

9.97 Gal. 35 Colors, white
WEATHERALL® ACRYLIC LATEX HOUSE PAINT
Rich, low-sheen finish resists weathering, mildew, fading. High hiding, fast drying HPX

7.97 Gal. 44 Colors, white
SAT-N-HUE® FLAT INTERIOR LATEX
High-hiding, non-drip washable finish for walls and ceilings. Covers most surfaces in one coat. P

X-O® RUST ENAMEL FINISH
3.97 Qt.
With rust-inhibiting pigments. Non-toxic, bright colors are ideal for children's toys, marking tools, railings, etc. XO

"The Beautiful Brute"
9.97 Gal. 44 Colors, white
E-Z KARE™ LATEX FLAT INTERIOR PAINT
Most stains, grease and grime just wash away. Soft look is ideal for all walls, woodwork EZ

5.97 Gal. 6 Colors, white
SELECT LATEX FLAT WALL FINISH
High-hiding finish for wallboard, wallpaper, plaster, etc. Applies easily, dries fast. A

TRU-TEX® TEXTURE PAINT
5.97 Gal.
8 Colors, white
Add character to old and new walls, ceilings. Hides hairline cracks, tape joints. TP

9.97 Gal. 44 Colors, white
MARVELUSTRE® LATEX SEMI-GLOSS
Durable, scrubbable finish resists steam, moisture. Ideal for kitchen, bath and all woodwork E

6.97 Gal. *4 Colors, white
SELECT LATEX HOUSE PAINT
Resists fumes, alkali, blistering, fading. Low-sheen finish hides surface imperfections. M

QUART 4.45
POLYURETHANE FLOOR ENAMEL
Highly durable porch and floor enamel resists water, abrasion. Dries to a high gloss. Colors DP

MILLER'S

5-9 E. Main St. 687-4211

True Value HARDWARE STORES

National Tru-Test Paint Week Runs from May 23 to June 3

'Uncle Sam' was New Hampshire man, 'US' was label on meat crates

By AUNT LIZ

Our Congress seems to do all sorts of interesting little things that it does not let the rest of us know about.

Now years later, I have discovered that when John Kennedy was president, the boys officially proclaimed that Sam Wilson, who lived in New Hampshire way back when, was the official "Uncle Sam" of our country.

If it was ever published in the papers, I surely would have read it with great delight. There is nothing like a quaint tidbit of Americana to warm the heart of an old history teacher.

Our Sam was one of 11 children and lived in Mason, N. H. As a 14-year-old he was a "service boy" in the Revolutionary war.

When that problem was settled, he and his brother, Ebenezer, struck out on their own and got to Troy, N. Y., where they were in the meat packing business. Then came the War of 1812, and they somehow got an Army contract to supply meat to troops. also by then they simply were known as Uncle Sam and Uncle Eben to everyone.

The crates that went to the Army were neatly labelled US so they would know which was which. One day someone asked what the US stood for, and someone else quickly said "Uncle Sam."

That is how it all started. Eventually the good brothers left this world and during a parade in 1851 in Amesbury, Mass., a real character dressed up in red, white and blue. An enterprising photographer took his picture. Being very efficient, he seemed to have not gotten the guy's name, which was George Buchanan, so some one else came along, and the reasoning is long forgotten, labelled the picture "Unlce Sam".

This little tale should be in every American history book, but it is not. It is such little tidbits that make history so fascinating.

Another thing I realized last week was how different each part of our country is. We drove about 500 miles to another world, New Jersey. We were only there a day, which meant lunch and dinner, and I could not help from noticing that where we had lunch there was not one hamburger nor cheeseburger on the menu. They had all sorts of club sandwiches, salads and soups.

Then we had dinner in a lovely place in what New Jersey calls the hunting country. That is where Jackie Kennedy has a house and I guessed we were the only table of non-millionaires in the place. It was very friendly and everyone seemed to know everyone else, and we were the strangers, but who can help from not being nice when two strangers appear accompanied by two charming, white-haired ladies?

We always take our mother and her dearest friend, who live together in a nice Eastern Star rest home, out to some place that we hope they will enjoy. I think they did and so did our hound dog, who got doggie bags out of it all.

The menu in that place also amazed me. Not one T-bone, nor any other kind of steak on it. It had everything else, veal, chicken in fancy forms and fish of all kinds.

Being so close to the ocean, they can have what we out here call real luxuries. We brought some ocean-going things back with us and when we were choosing it all, the telephone rang and the young man who was helping us (he is the third generation of a family store) answered it. It was someone telling him they would not get their order because some characters had heisted a fish truck from the big Fulton street market in New York with $30,000 worth of fish.

I would like to know where all that smelly stuff ended up. I can fully understand robbing a bank or a jewelry store, but a truck filled with fish!

One thing we indulged in from that little fish store was a whole pound of lump crabmeat. Others may have Rolls Royces in their driveways, but I can open the freezer part of our refrigerator and fondly look on that little container. I have great plans for it. There is enough to make something for four, but right now I am of the opinion that I can eat a double portion of it.

With something so rich, you need to cut back on what goes with such things. I think I came up with something a few weeks ago which just adds a little extra touch. Mix up soft butter — and margarine works just as well with finely chopped parsley (watercress works, too, if you can find it) — spread it on a small round of bread or Melba toast. It is pretty and plain easy to eat.

Here're menus for week —

Here're menus for next week for senior citizens' luncheons in St. Joseph's Roman Catholic church:

Tomorrow: Macaroni and cheese, salad, deviled egg, bread with margarine, fruit, milk;

Monday: National holiday;

Tuesday: Meat loaf, potato salad, bread with margarine, pudding, milk;

Wednesday: Breaded veal, potatoes, bread with margarine, ice cream, milk;

Thursday: Liver and onions, salad, bread with margarine, fruit, milk.

HOSPITAL NOTES

Mrs. James L. Jacobs, Jr., and Mrs. Robert Young were released Friday from Willard Area hospital.

Mrs. Beth Caudill was admitted at Willard Friday.

On Saturday Mrs. Patricia Isaac, Randolph Neeley, Mrs. Mary Hammond and Mrs. Corrine Courter were released at Willard and Mrs. Delene Cunningham was admitted.

Byron Ream was admitted to Cleveland Clinic hospital last week.

Mrs. A. Ronald Geller will undergo brain surgery tomorrow in Mansfield General hospital.

Three sons, no daughters

A son was born Sunday in Shelby Memorial hospital to Mr. and Mrs. Ronnie Shepherd, Shiloh.

Mr. and Mrs. David Gregory, Shiloh, became parents of a son May 16 in Willard Area hospital.

A son was born in Willard Area hospital May 12 to the Robert Howells, Shiloh.

ADVERTISER WANT ADS

First 20 words $1.25

Each additional word 4¢

Card of thanks $2.00

MONEY MARKET CERTIFICATE

$10,000.00 or More
6 months (182 Days)
9.60%
There is substantial penalty for early withdrawal

NO higher rate is available anywhere
Federal regulation prohibits
the compounding of interest
Substantial interest penalty for early withdrawal

The Family Bank
Willard United Bank
A Subsidiary of Toledo Trustcorp, Inc.

OFFICES: WILLARD — NORTH FAIRFIELD — GREENWICH
MEMBER FDIC

Get the cougar spirit... Unleash your passion for driving with Mercury Cougar. Select-Shift automatic transmission, power steering and power front disc brakes are all standard. Join the Cat Set with Cougar today.

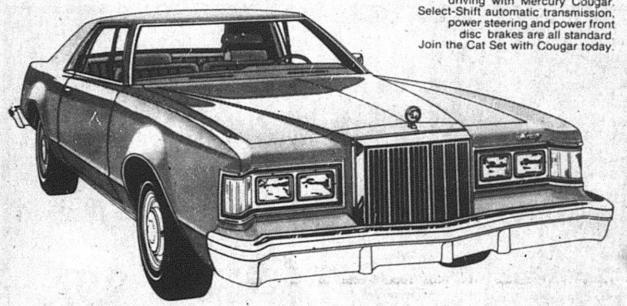

1979 Mercury Cougar XR-7

Dark jade metallic, dark jade padded landau vinyl roof, 5.0 litre 302 V-8 engine, WSW steel belted radial tires, tilt steering wheel, speed control, electric rear window defroster, air conditioning, AM-FM stereo, tinted glass complete, dual racing mirrors, HD battery, wire wheel covers, cross country suspension, automatic transmission, power steering, power brakes.

Was $7,998 Now $7,044

1979 Cougar XR-7

Light medium blue, 5.0 litre 302 V-8 engine, WSW steel belted radial tires, tilt steering wheel, air conditioning, AM-FM stereo, Cougar XR-7 decor group, tinted glass, complete, light group, wire wheel covers, automatic transmission, power steering, power brakes, dark blue landau vinyl roof.

Was $8,090 Now $7,115

1979 Cougar XR-7

White, dark jade padded landau vinyl roof, 5.0 litre 302 V-8 engine, automatic transmission, WSW steel belted radial tires, speed control, air conditioning, AM-FM stereo radio, tinted glass, complete, dual racing mirrors, cross country suspension, power steering, power brakes.

Was $7,818 Now $6,911

1979 Cougar XR-7

Black, silver landau vinyl roof, 5.0 litre 302 V-8 engine, WSW steel belted radial tires, tilt steering wheel, speed control, electric rear window defroster, air conditioning, AM-FM stereo, tinted glass complete, dual racing mirrors, four styles road wheels, cross country suspension, automatic transmission, power steering, power brakes.

Was $8,158 Now $7,176

1979 Cougar XR-7

Dark blue metallic, light chamois landau vinyl roof, 351 V-8 engine, WSW steel belted radial tires, convenience group, tilt steering wheel, speed control, twin comfort power seat, bumper protection group, air conditioning, automatic, temp., AM-FM stereo with tape, Cougar XR-7 decor group, tinted glass, complete, light group, cross country suspension, splash guards, floor mats, rust proofing, automatic transmission, power steering, power brakes.

Was $8,807 Now $7,499

CY REED'S
MERCURY — FORD SALES
Rt. 224, Willard

Have you ever counted all the ways you count on electricity?

☐ Air Conditioner ☐ Alarm Clock ☐ Aquarium Filter ☐ Aquarium Heater ☐ Baby Food Warmer ☐ Barbecue Spit Turner ☐ Battery Charger ☐ Blanket ☐ Bottle Warmer ☐ Broiler ☐ Broom ☐ Bun Warmer ☐ Burglar Alarm ☐ Calculator ☐ Can Opener ☐ Carving Knife ☐ Chafing Dish ☐ Charcoal Lighter ☐ Clocks ☐ Clothes Dryer ☐ Coffee Maker ☐ Corn Popper ☐ Crepe Maker ☐ Crock Pot ☐ Deep Fat Fryer ☐ Dehumidifier ☐ Deicers (pavement, gutter)

☐ Dishwasher ☐ Door Bell, Chimes ☐ Drill ☐ Dutch Oven ☐ Egg Cooker ☐ Electric Heating ☐ Electrostatic Cleaner ☐ Fan (attic) ☐ Fan (exhaust) ☐ Fan (circulating) ☐ Fan (furnace) ☐ Fan (rollaway) ☐ Fan (window) ☐ Fire/Smoke Alarm ☐ Fireplace (electric) ☐ Floor Polisher ☐ Food Blender ☐ Food Mixer ☐ Food Processor ☐ Food Warmer ☐ Freezer ☐ Frying Pan ☐ Garage Door Opener ☐ General Lighting ☐ Outdoor Decorative Lighting

☐ Security Lighting (exterior spotlights, etc.) ☐ Yard Lights (Post light, walk light) ☐ Germicidal Lamp ☐ Grass Clippers ☐ Griddle ☐ Hair Dryer ☐ Hair Curler ☐ Hair Clippers ☐ Hamburger Cooker ☐ Heat Lamp ☐ Heat Pad ☐ Hedge Trimmers ☐ Hot Dog Cooker ☐ Hot Plate ☐ Humidifier ☐ Ice Cream Maker ☐ Ice Crusher ☐ Ice Cube Maker ☐ Illuminated House Number ☐ Iron ☐ Intercom ☐ Juice Extractor ☐ Lathe ☐ Lawnmower

☐ Lighted Door Bell ☐ Meat Grinder ☐ Microwave Oven ☐ Movie Projector ☐ Oil Burner, Motor ☐ Organ ☐ Peeler ☐ Phonograph ☐ Photo-enlarger ☐ Photo Flood Lights ☐ Planer ☐ Plate Warmer ☐ Portable Heater ☐ Pressure Cooker ☐ Print Dryer ☐ Radios ☐ Range ☐ Range Hood ☐ Refrigerator ☐ Ref./Freezer ☐ Roaster ☐ Rotisserie-Oven ☐ Rug Shampooer ☐ Sander ☐ Sandwich Grill ☐ Sauce Pan ☐ Sauna ☐ Saw ☐ Sewing Machine ☐ Sharpener

☐ Shaver ☐ Shoe Polisher ☐ Slide Projector ☐ Snow Blower ☐ Sprayer ☐ Sterilizer ☐ Sunlamp ☐ Swimming Pool Pump, Heater ☐ Tape Recorder ☐ Tea Kettle ☐ Timer ☐ Tooth Brush ☐ Toaster ☐ Trash Compactor ☐ TV (black and white) ☐ TV (color) ☐ Typewriter ☐ Vacuum Cleaner ☐ Vaporizer ☐ Vibrator ☐ Waffle Iron ☐ Warming Tray ☐ Washing Machine ☐ Water Heater ☐ Water Pipe Heater ☐ Water Pump ☐ Weed Cutter ☐ Wok

Surprised? Electricity does so many things around the home, it's easy to forget just how much you count on it.

Most likely, you don't have everything listed above. And just as likely we forgot to mention some things you do have.

The point is this: while the cost of electricity has gone up, when you consider all the things it does for you each day, it's still an excellent value.

But chances are you're using more than you used to: most folks are.

So, if you think twice about how and when you use electricity, you can make it even more valuable.

We have some booklets available with lots of energy saving ideas. And they're yours for the asking.

At Ohio Power, we want you to get the most out of your electric service.



Ohio Power Company
Working together is the only way.

Here's what folks did 25, 20, 15, 10, 5 years ago

25 years ago

Dietrich's Dairy Freeze & Lunch formally opened its doors in the Dick building, northwest quadrant of the Public Square.

Twenty-four candidates sought the diploma of Plymouth High school. Royal W. Eckstein, Jr., was valedictorian, Janet Miller salutatorian.

John Fox and Larry Root combined their talents to defeat New Haven, 8 to 6. Fred Rader of Shiloh stifled Plymouth on three hits and Shiloh won, 3 to 1.

Nineteen pupils sought the diploma of Shiloh High school.

Seven 12th graders were candidates for the diploma of New Haven High school.

George F. Schaffer, newly graduated with a degree in divinity, was awarded a scholarship by the board of social missions, United Lutheran Church of America, to undertake graduate studies in Southern Baptist seminary, Louisville, Ky.

Alten L. Hisey died.

Larry Schreck, Plymouth, and David (Buzz) Witchie, Shiloh, old school chums, reunited at Guantanamo Bay, Cuba, where both were serving in the Navy.

20 years ago

Eighteen of the Class of 1959, Plymouth High school, were enrolled for collegiate study.

Plymouth Band Mothers reelected Mrs. Roy W. Carter as president. Other officers: Mrs. Robert N. MacMichael, vice-president; Mrs. Harold Sloan, secretary; Mrs. Donald E. Fetters, treasurer.

Mrs. Thomas Nuhfer was elected president of the P-TA at Shiloh.

The George Millers were nominated by Shiloh Grange 2608 as farm family of the year.

Willie Barnett, cemetery sexton, lost two toes in a power mower.

15 years ago

Gregory Cashman, a twin son of the Earl C. Cashmans, was named valedictorian and Diane Ruckman salutatorian of the Class of 1964, Plymouth High school.

Village laid plans to condemn a portion of the McKown farm in Route 61 to obtain a "preventative easement". Solicitor Joseph F. Dush told the council the owner, Mrs. John T. McKown, refused the village's offer of $7,500 for the property. She asked $15,000.

A. L. Paddock, Jr., editor of The Advertiser, was engaged as principal speaker for the annual Memorial day observance.

Dayton Reed was a hurdler and Allen Arnold a freshman miler on the Bluffton college track and field team.

Charles E. Ramsey took on a new job as advance public relations director for the celebrated folk singer, Josh White.

Dr. Charles O. Butner was planning to sail to France to greet Mlle. Cecile Loutrieux, whom he delivered in Normandy in 1944, on her 20th birthday anniversary.

Arlo W. Firestone, "Mr. Shiloh" to most of the town, celebrated his 92nd birthday anniversary.

Sixty-seven 12th graders sought the diploma of Plymouth High school. State Sen. Oliver Ocasek was the commencement speaker. Forty-two per cent of the graduates were enrolled in colleges or universities.

10 years ago

Rep. Richard M. Christiansen (D-Mansfield) was engaged to deliver the annual Memorial day address.

DeWitt G. Cunningham and Miss Judith Kay Johnson were married at Mansfield.

Larry Rader, Shiloh High school alumnus, was hired to be head basketball coach at Crestview High school.

Lee Fenner belted a home run to lead Plymouth past Crestline, 3 to 0.

Mrs. Josephine Howard Cole, North Fairfield, widow of the Rev. Charles Cole, who lived at 175 West Broadway here for many years, died in Lodi.

Staff Sergt. Charles T. McQuillen, son of the Leo McQuillens, was awarded the USAF Commendation medal for outstanding service in Vietnam.

Mrs. William Wheeler, utilities clerk, resigned, effective June 18. She planned to attend a flower decorating school.

W. W. Pittenger, Alvin Garrett and Robert Gundrum, Shiloh's zoning board, resigned en masse in protest against the council's acceptance of a petition by freeholders to breach the board's refusal to deny a variance to David Oney so he could install a trailer.

Trash collection by W. F. Armatrout, Willard, was set at $1.75 a month.

Five years ago

If all 105 of the candidates for diploma of Plymouth High school passed final tests, total number of graduates amounted to 2,358.

Fifteen per cent of the graduates planned college education.

Mark Fidler won his first schoolboy baseball game by pitching Plymouth to an 8 to 5 win over Loudonville.

Shiloh's police chief, Robert McMillion, was told his contract would not be renewed after June 30. It was said that defeat of a 2.5-miill operating levy at Shiloh was an indication that Shilohans were dissatisfied with his performance.

Brad Buzard scored 17½ points and Plymouth placed third in the Johnny Appleseed conference track and field meet. Buzard competed in three in the state Class A meet at Columbus. He ran in the 100- and 440-yard dashes and the mile relay, together with Paul Beard, Mike Hamman and Don Cunningham. Ken Lucas competed in the two mile run.

Mrs. Joy Herbert, nee Mary Jo Fate, whose father was a founder of the Fate-Root-Heath Co., died at 68 in Florida.

The Rev. Bruce Williams, York, Pa., was called by First United Presbyterian church to replace the Rev. Robert Bellingham, who moved to Niagara Falls, N. Y.

Over the nay votes of Councilmen Douglas Brumbach and John Ray, village employees won a 10 per cent pay increase.

In last JAC track meet, boys last, girls fourth

Plymouth's entries in the last Johnny Appleseed conference track and field meet in which a Big Red team competes didn't fare so well.

At Bellville May 8, the boys finished sixth and last with just seven points. Lexington swept to victory with 165. Ontario scored 98, Loudonville 96, Clear Fork 61, Crestview 35.

Girls did slightly better with 24, good for fourth in a field of five. Clear Fork did not compete. Loudonville won with 70. Lexington had 57, Ontario 52, Crestview 17.

Summaries:

Boys' meet:

Pole vault: Won by Kuelling (Le); Hunt (CF), second; Bennett (CF), third; Zody (Lo) and Hounshell (O), fourth. Height: 13 ft.

Shot put: Won by Hoffman (Le); Milligan (Le), second; Dean (Cr), third; Spreng (Lo), fourth; Jamerson (P), fifth; Cope (O), sixth. Distance: 50 ft. 2 ins.

Discus: Won by Jarrell (O); Carroll (CF), second; Lieb (Cr), third; Milligan (Le), fourth; Wallace (Le), fifth; Giesinger (O), sixth. Distance: 141 ft. 9 ins.

Long jump: Won by Harper (Le); Spreng (Lo), second; Zody (Lo), third; Chapman (Le), fourth; Doup (CF), fifth; Briner (O), sixth. Distance: 20 ft. 5 ins.

High jump: Won by Jones (O); Van Camp (Lo), second; Grassman (Lo), third; Harter (CF), fourth; Harper (Le), fifth; Briner (O), sixth. Height: 6 ft. 2 ins.

120-yard high hurdles: Won by Fisher (Le); Dennis (Lo), second; Harper (Le), third; Klein (O), fourth; Chronister (Cr), fifth; Crider (O), sixth. Time: 15.8 secs.

Mile run: Won by Jones (O); Duffner (O), second; Kern (CF), third; Sweet (Le), fourth; Pierce (CF), fifth; Sellers (Lo), sixth. Time: 4 mins. 33.2 secs.

440-yard dash: Won by Rhind (Le); R. Fry (CF), second; Ries (Le), third; Eaton (O), fourth; Bell (O), fifth; Byers (Cr), sixth. Time: 53 secs.

440-yard relay: Won by Lexington; Loudonville, second; Clear Fork, third; Ontario, fourth; Plymouth, fifth. Time: 46.4 secs.

220-yard dash: Won by Rhind (Le); Romme (Le), second; Peoples (Lo), third; Pruner (Cr), fourth; Harter (CF), fifth; Burns (O), sixth. Time: 23.5 secs.

100-yard dash: Won by Peoples (Lo); Rhind (Le), second; Ries (Le), third; Harris (Cr), fourth; Burns (O), fifth; Doup (CF), sixth. Time: 10.5 secs.

880-yard run: Won by Briner (O); Harris (Le), second; Duffner (O), third; Reiselt (Le), fourth; Russell (Cr), fifth; Kranz (P), sixth. Time: 2 min. 1.2 secs.

300-meter low hurdles: Won by Peoples (Lo); Dennis (Lo), second; Miller (Le), third; Fisher (Le), fourth; Robinson (P), fifth; Klein (O), sixth. Time: 41.1 secs.

Two mile run: Won by Jones (O); Kern (CF), second; Gerich (Cr), third; Sellers (Lo), fourth; Pierce (Le), fifth; Keller (Le), sixth. Time: 9 mins. 56.9 secs.

Mile relay: Won by Loudonville; Ontario, second; Loudonville, third; Crestview, fourth; Clear Fork, fifth. Time: 3 min. 34.5 secs.

Girls' meet:

High jump: Won by Weber (Lo); Dent (P), second; Ramsay (Cr), third; Smith (Le), fourth; Koenig (O), fifth. Height: 5 ft. 2 ins. (meet record).

Long jump: Won by Grassman (Lo); Hoff (Lo), second; Schwartz (O), third; Box (Le), fourth; Auer (Le), fifth. Distance: 14 ft. 11½ ins.

Discus: Won by Ward (Le); Struckler (O), second; Crawford (O), third; See (Cr), fourth; Miller (Lo), fifth. Distance: 99 ft. 2 ins.

Shot put: Won by Mumper (Lo); Truax (Lo), second; Frisbee (Le), third; Ward (Le), fourth; Smith (O), fifth. Distance: 36 ft. 9 ins.

100-yard dash: Won by Garber (Le); Horvath (O), second; Jacobs (Cr), third; Noble (P), fourth; Hoff (Lo), fifth. Time: 12.3 secs.

220-yard dash: Won by Jacobs (Cr); Horvath (O), second; Garber (Le), third; Farz (O), fourth; Mumper (Lo), fifth. Time: 27.1 secs. (new record).

880-yard run: Won by Waldman (O); Donnenwirth (P), second; Gindlesberger (Lo), third; Grassman (Lo), fourth; Schummer (Le), fifth. Time: 2 mins. 38.7 secs.

440-yard relay: Won by Loudonville; Lexington, second; Ontario, third; Plymouth, fourth; Crestview, fifth. Time: 53.6 secs. (meet record).

Medley relay: Won by Loudonville; Ontario, second; Lexington, third; Plymouth, fourth; Crestview, fifth. Time: 2 mins. .8 sec.

440-yard dash: Won by Sisco (Le); Rice (Lo), second; Erwin (O), third; Thomas (Le), fourth; Glenn (Cr), fifth. Time: 1 min. 4.7 secs.

880-yard relay: Won by Loudonville; Ontario, second; Lexington, third; Crestview, fourth; Plymouth, fifth. Time: 1 min. 54.2 secs. (meet record).

Mile run: Won by Gundlesberger (Lo); Waldman (O), second; Noble (P), third; Randles (Lo), fourth; Budee (O), fifth. Time: 5 min. 36 secs. (meet record).

100-meter low hurdles: Won by Box (Le); Dent (P), second; Thomas (Le), third; Southland (O), fourth; Noble (P), fifth. Time: 15.7 secs. (meet record).

Mile relay: Won by Loudonville; Lexington, second; Ontario, third; Plymouth, fourth; Crestview, fifth. time: 4 mins. 25.7 secs.

All about Plymouth . . .

Willard Assembly, Order of Rainbow Girls, will stage a car wash at East Main and Trux streets, in the former Texaco station, Saturday from 9:30 a. m. to 2:30 p. m.

Mr. and Mrs. Jeffrey Clabaugh have moved here from Milwaukee, Wis., and are living at Happy hollow Trailer court.

Mr. and Mrs. A. L. Paddock, Jr., visited his mother, Mrs. Arthur L. Paddock, Sr., Bridgewater, N. J., and his brother and sister-in-law, Mr. and Mrs. Charles F. Paddock, Somerville, N. J., last week.



Write As Many Checks As You Wish . . .

OUR NEW PERSONAL CHECKING ACCOUNT

If a customer's minimum balance during the statement period is:	The service charge for that month will be:
$0 - $199.99	$3.00
$200 - $299.99	$2.00
$300 - $399.99	$1.00
$400 - UP	0

Available At No Extra Charge - Line of Credit To Protect You Against Overdrafts

MasterCharge VISA

FIRST NATIONAL BANK OF MANSFIELD-PLYMOUTH, OHIO

Member FDIC

Mike Douglas says: "Give a gift from your heart."

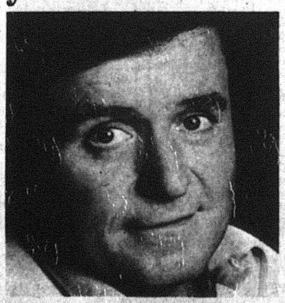

Call Red Cross now for a blood donor appointment.

A Public Service of This Newspaper & The Advertising Council

Speak your mind by letter to the editor

As they grow, so grows the nation.

The green thumb of the financial world. U.S. Savings Bonds.

With every Bond you buy, you plant the seed for your own future. And you help keep America strong.

Bonds are an easy way to save for most anything. Whether it's a college education or a memorable family vacation. Even a down payment on a new house. Savings Bonds will help you harvest the future.

And while they're growing for you, your Bonds are helping the U.S.A. 'Cause every time you buy a Bond, you take stock in America.

So buy Bonds today through the Payroll Savings Plan at work. They're the automatic way to make *your* money grow and keep America growing too.

E Bonds pay 6% interest when held to maturity of 5 years (4½% the first year). Interest is not subject to state or local income taxes, and federal tax may be deferred until redemption.



Take stock in America.

A public service of this publication and The Advertising Council

Speak your mind by letter to the editor



let's pool together, America!

All across the country, folks are finding that carpooling pays. By making driving more fun. And putting fewer cars on the road.

And whether you're going to work, play or school, a pool is better for all of us. It saves effort. It saves fuel. And it sure saves money, too.

So carpool America! Share a ride with a friend.

A Public Service of This Newspaper, the U.S. Department of Transportation & The Advertising Council

WISE SHOPPERS LOOK HERE FIRST!

A BUSINESS DIRECTORY

Thomas Organs with "Color-Glo", Story & Clark, Kimball, and Kohler & Campbell Pianos. See them at TANNER'S PIANO & ORGAN SALES, 2 miles south of Attica. tfc

PLUMBING
Complete Plumbing & Heating Service. PLUMBING & HEATING, 259 Riggs St., Plymouth, O., Tel. Leonard Fenner 687-6935.
Backhoe Service

DR. P. E. HAVER
Optometrist
Glasses ans Hard and Soft Contact Lenses
New Hours
Monday, Tuesday and Friday 8 a. m. to 5:30 p. m.
Wednesday 8 a. m. to 5:30 p. m. and 7 to 9 p. m.
Saturday 8 a. m. to 3 p. m.
Tel. 687-6791
for an appointment.
13 W. Broadway, Plymouth

GETTING MARRIED? See quality wedding invitations andannouncements at The Advertiser. Ready service at prices you can afford. tfc

HOME INSULATION. For free estimates, Tel. Charles Harvey, 935-1087 or Steve Gullett, 935-0489 COLLECT. 19p-tfc

WATCH and jewelry repair overhauling regulating, ring sizing, ring prong rebuilding – all your service needs taken care of by a trained and skilled jeweler. All work done in the store. Farrell's Jewelry, 9 E. Maple St., Willard. Tel. 933-8421 tfc

INTERIOR AND EXTERIOR PAINTING: roofing, spout- and masonry work. Kilgore Bros. Tel. 752-8922. tfc

TRENCHING and backhoe service. Tel. 687-7053, 935-3444 or 744-2207. Gregg Sherck, operator. tfc

FOR SALE: Electric motors, several sizes, used, all in working condition, See at 14 East Main street. tfc

FRIENDLY HOME TOY PARTIES now in our 24th year, is expanding and ha openings for managers and dealers. Party plan experience helpful. Guaranteed toys and gifts. No cash investment, no collecting, delivering. Car and phone necessary. Call collect, Carol Day, 518-489-8395.
17,24,31,7,14p

Carpets Vinyls
(Domco, Armstrong, & Congoleum Vinyls)
Paints (Custom Colors)
Varnish & Stains
Dry Wall Products
Contractors' Prices
ROW'S CARPET
Rt. 224, Willard
Tel. 935-8233



Serving the Plymouth-Shelby Area with Loving Care since 1931

168 West Main Street, Shelby, Tel. 342-2551

All Types Of
PRINTING
Tickets – Programs
STATIONERY
BUSINESS FORMS
COMPLETE LINE OF
Wedding Stationery
Shelby Printing
17 Washington St., Shelby, Ohio
PHONE 342-3171

CALL us for your spring decorating. Wall coverings and wallpaper hangers. Free estimates. Tel. 687-7836.
17,24,31,7c

FOR SALE
Willo-Root Allotment
Plymouth
Three bedroom, cedar lined closets, 1½ ceramic baths, shower stall in basement, large kitchen with eating area, dining room with built-in corner cupboard. Fireplaces in living and rec-room. Three car, under-house garage, Genie controlled door. Call owner 687-8541. 17,24p

To Earn Good Money As An Avon Representative,
Tel. 687-3805 For Details

APPLIANCE CENTER
General Electric and Westinghouse
Tel. 935-0472
Wes Gardner, Inc.

JACOBS TV, INC.
114 Myrtle Ave., Willard
Reconditioned and Guaranteed
Electric Ranges and Automatic Washers $50 up
Dryers $40 up
B/W TVs $50 up
Color TVs $90 up

RAISE PUPPIES FOR PROFIT
New breeders needed, If qualified — 7,000 buyers — highest prices. Call 314-345-3822 or write (include phone number) KENNELS, R 1*95 Edwards, Mo. 65326
24,31p

FOR RENT: Furnished two-bedroom apartment. Laundry room with washer and dryer. All utilities included except gas. Deposit required. No pets. References needed. Tel. 687-2691. tfc

PUBLIC NOTICE
TO CONTRACTORS
Sealed bids will be received by the Board of Education of the Plymouth Local School District, Richland County, Ohio, at the office of the Treasurer, Plymouth Local School District, 365 Sandusky St., Plymouth, Ohio 44865, until 12:00 noon, Eastern Daylight Time, Thursday, June 7, 1979, and will be publicly opened and read aloud for the following areas:
1. School Bus Chassis (one 65 passenger)
2. School Bus Body (one 65 passenger)
3. Equipment for one 65 passenger school bus
Bids may be separate for the chassis and body or combined as the bidder so desires.
4. Submit two (2) bids — with and without trade.
Trade-in — 1969 Chevrolet 66 passenger, Superior Body, 164,772 miles
Plans, specifications, and instructions to bidders as prepared by the Treasurer are on file at the office of the Treasurer of the Plymouth Local Board of Education, 365 Sandusky St. (old Armory Building), Plymouth, Ohio 44865.
Each bid shall be accompanied by a bond or certified check in an amount equal to five per cent (5%) of the amount of the bid, payable to the Treasurer of the Plymouth Local Board of Education, which bond or check shall be forthwith returned to the bidder and in case of a successful bidder when he has entered into contract and furnished the bond hereinafter required.
The Board of Education reserves the right to reject any and all bids.
Address: Board of Education of Plymouth Local School District, 365 Sandusky St., Plymouth, Ohio 44865.
Jean Rish, Treasurer, Board of Education of Plymouth Local School District.
10,17,24,31c

YOU'LL PROBABLY NEVER SEE . . . A better opportunity than this to buy at last year's prices, with factory authorized savings. Kimball has done it again. America's largest manufacturer. 150 beautiful selections. No risk lease with purchase option. HARDEN'S MUSIC 173 S. Main, Marion. Collect 614-382-2717. 24c

WANT ADS SELL!

FOR SALE: White skirting for double wide trailer, $140. Tel. 687-3195 after 5 p. m.
24p

LEGAL NOTICE
CASE NO. 42286
Notice is hereby given, that William Myers, Jr., Route 1, Shiloh, Ohio, has been duly appointed and qualified as executor in the estate of Elnor R. Myers deceased late of Bloomingrove Township, Richland County, Ohio.
Date May 15, 1979.
Richard M. Christiansen, Judge, Court of Common Pleas, Probate Division, Richland County, Ohio
24,31,7c

NOTICE
Sealed bids will be received by the Village of Plymouth until twelve o'clock noon, Monday, June 18, 1979, at its office, 25 Sandusky Street, Plymouth, Ohio, and there publicly opened and read aloud for the resurfacing of West Broadway, West High Street and a section on Riggs Street, also tar and chipping approx. one (1) mile of streets.
Prospective bidders may obtain specifications and information from the Utility Office at 25 Sandusky Street and by contacting James C. Root, Village Administrator.
The Village reserves the right to reject any and all bids and to waive irregularities in the submitting of bids. Prices should be firm for ninety (90) days.
Bid should be accompanied by Certified Check in amount equal to 10% or total bid. Deposit refundable upon execution of contract or rejection of bid.
By order of the Vilage Council, Plymouth, Ohio.
Raymond L. Brooks, Clerk
24,31,7c

GARAGE SALE: Route 61 north of New Haven, May 24-26 9 a. m. until 7:30 p. m. Furniture, children's clothing, bicycle, toys and other items. 24p

THIS spot, that spot, traffic paths too; removed with Blue Lustre carpet shampoo. Miller's True Value Hardware. 24c

FOR RENT: Two bedroom apartment, heat furnished. Deposit required. Tel. 687-2125. 24p

FOR SALE: 1973 El Camino, 56,000 miles, excellent condition, air, P.B., P.S. Inquire Miller's True Value Hardware. 24c

HOUSE FOR SALE
Very well kept home in nice location — close to schools — two bedrooms, two baths, reasonably priced. Call STEARNS REALTY, 935-5521 or 935-6111 for further details.

FOR SALE: 1976 Buick Century, T-top, air conditioning, AM-FM radio, power steering and brakes, very good condition. Tel. 687-3784 after 5 p. m. 24c

Your Home + Stearns Realty = Home SOLD

STEARNS REALTY
121 Myrtle Ave.
Willard
935-5521
or 935-6111
REALTOR
MEMBER ALL POINTS RELOCATION SERVICE, INC.
Dale Stearns, Broker
JIM LANGHURST, Assoc.
BETTIE KAUFFMAN, Assoc.
LINDA McCARTHY, Assoc.
"Over 65 Years Experience In Willard Real Estate"

Converse All-Star
and
Adida Basketball and Training
SHOES
PLYMOUTH BIG RED JACKETS
all sizes in stock for boys and girls
JUMP'S MEN'S STORE
118 Myrtle Ave., Willard



J. Lynn Cashman Insurance
125 E. Main Street
Shelby, Ohio 44875
Telephone 347-1249
NATIONWIDE INSURANCE
Nationwide is on your side
Nationwide Mutual Insurance Company
Nationwide Mutual Fire Insurance Company
Nationwide Life Insurance Company
Home office: Columbus, Ohio

ALWAYS SHOP AT HOME FIRST

TWO FAMILY SALE: Last house on East Main Street at corporation limit, right side. Wednesday, Thursday, Friday and Saturday. Bike, 10-speed Traveler; bedspreads; clothes; hanging wood planters; hand made candle holders; towel racks; miscellaneous items. 24p

NOTICE
Due to the high price of gas and a raise at landfill, we will raise our garbage rates 50¢ a month. Grass, leaves and brush will be charged extra.
Armatrout's Sanitation
24,31c

ABC ROOFING
HOT ROOFING
All Types Roof Repair, Shingles & Maintenance
1018 5th Avenue
Mansfield, Ohio 44905
Mansfield 524-8306
Shelby 347-2846

FOR RENT: Furnished apartment, three rooms and bath, all utilities paid. Private entrance. Adults only. Tel. 687-6124. 24p

ALWAYS SHOP AT HOME FIRST

CONDON REAL ESTATE

PLYMOUTH

126. Four bedrooms, hardwood and carpet. New kitchen. New roof. Two baths. Basement. Gas furnace. Ben Franklin fireplace. One car garage. $28,900.

122. Nice family home. Three bedrooms. Carpet in double living room and dining room. Basement, gas furnace. Garage. Includes stove, refrig., washer and dryer. Close to schools, churches and stores. A good buy at $24,000.

107. Large 10-room house. Suitable for one or two families. Hardwood floors. Basement, gas and electric heat. On corner lot with extra lot. New sewer in!

106. Three bedroom, new carpet in living room, dining room, bath and kitchen. Basement, new gas furnace. $19,900.

116. 14 x 72 mobile home in country on five acres. Propane furnace with central air conditioning. Artesian well. Utility shed. Will sell with or without furniture.

113. House on 3½ acres. Two story three bedroom in country. Handy man special. Good water supply. $19,200.

103. Brick duplex. One three-bedroom and one one-bedroom apartment. Basement, gas furnace. A good buy at $16,000. Will consider land contract.

114. Two bedroom mobile home on 75 x 120 lot. Stove, refrigerator, washer and dryer. $6,400.

115. Duplex with two bedrooms in each apartment. Private entrance. Basement, new gas furnace. On two acres. Only $19,900.

125. Three bedroom one story house on over 3½ acres. Aluminum siding. Carpet in living room, dining room and one bedroom. Stove and refrigerator. Two car attached garage. $20,000.

304. In Shiloh. Three bedroom, basement, gas furnace, immediate possession, $9,000.

214. In Boughtonville. Three or four bedroom. Basement, fuel oil furnace. On three lots $20,000 or with six additional lots and small barn. $25,000.

215. Four bedroom house in country on five acres, nice kitchen, LP furnace, carpet, stove, refrigerator, washer, dryer, blown-in insulation, aluminum siding, garage, two small barns, tailer hook-up available. Willard schools. $40s.

We have many homes in Willard school district

502. Three bedrooms, ranch style, Springmill Road, Shelby schools. Large family room, basement, fuel oil furnace, hard wood and carpet, stove and refrigerator. Price in $30s.

PAULINE E. CONDON, Broker
109 Plymouth St., Plymouth, O., Tel. 687-5761
ASSOCIATES
Lynn Cashman, 347-1249 — Bill Wheeler, 687-7561
Ruth Hawk, 687-5484 — Virginia McKown, 342-3111
H. Lee Welker, 687-3451 — John Robinson, 687-6605

The congregation of
RAINBOW VALLEY CHAPEL
invites you to hear the Gospel of the Lord Jesus Christ as presented by
Dan Humrichouser, pastor, 896-2094
Plymouth Board of Education Bldg.
St. Rt. 61 N.
Sunday Morning Service 10 a. m. — Bible Study 7 p. m.

ERA
ELECTRONIC REALTY ASSOCIATES
Featuring the Buyer Protection Plan
NEW PLYMOUTH BRANCH
FOR CLOSER SERVICE
At The Corner Of Birchfield & Mulberry St.

7.49 ACRES IN PLYMOUTH. All brick home with two large bedrooms, two full baths, large living room with wood burning fireplace, large family room, spacious kitchen with all built-in appliances including an open grill, full basement, double garage. This property overlooks the West Branch of the Huron River and the owner has on good authority that natural gas is present. Shown by appointment only.

INCOME PROPERTY - Live in one unit, make payments with two others. $26,500.

OWNERS RELOCATING - Will trade or sell this home on four acres. $45,000.

MINI-RANCH - Three bedroom home with 10 acres. Very large family room, 1¾ baths plus most other rooms. Two car garage, patio and above ground pool.

Many other listings in the Willard, Holiday Lakes, Shelby and surrounding areas. If you are interested call us.

We have buyers and sellers protection, relocation service with transfer loans. We plan to add private mortgage insurance, guaranteed sales and title insurance.

Zerkle Real Estate
Howard R. Zerkle, Broker
Willard Office 935-1241
Plymouth Branch 687-7791
Dorothy Hedeen 687-3435 — Sarah Horton 687-5115
John Hedeen 687-7791 — Charlotte Bowling 935-3385

NOTICE
Sealed bids will be received by the Village of Plymouth until twelve o'clock noon, Monday, June 18, 1979, at its office, "25 Sandusky Street, Plymouth, Ohio, and there publicly opened and read aloud for Life and Health Insurance for Village Employees.
Prospective bidders may obtain specifications and information from the Utility Office at 25 Sandusky Street and by contacting James C. Root, Village Administrator.
The Village reserves the right to reject any and all bids and to waive irregularities in the submitting bids.
By order of the Village Council, Plymouth, Ohio.
Raymond L. Brooks, Clerk
24,31,7c

NOTICE
Notice is hereby given that the undersigned intends to make application to the Common Pleas Court, Probate Division of Huron County, Ohio, for an order to change his name to RONNIE GLENE STUMBO.
Said application will be by petition to be filed in said Court, on or after the 22nd day of May, 1979.
Dated this 22nd day of May, 1979.
/s/ Ronnie Glene Lawrence
24c

IN MEMORIAM
In loving memory of Rosie Tuttle, who passed away Dec. 8, 1976:
Dear mother, and dearly loved wife,
So lily white and still and cold,
Her hands once warm with life and love,
We folded in the shape of prayer,
And made our own to Him above;
"O, Lord," we prayed, "our darling take
Where joy and love shall never cease;
And when Thy will on earth be done,
Grant that we join her and Thy Peace."
Lovingly remembered and sadly missed by her husband, Abel; her children, her grandchild, Willetta, and other grandchildren. 24c

Pleasant Valley Realty
Rt. 224 West
New Haven. O.
Plymouth 687-1425
Willard 933-2851

$28,000. South Central schools. Five or six bedrooms, basement and garage. One acre lot.

$80,800. Apartment building with three acre lot. Be your own landlord. Finance help possible.

$17,200. South Central schools. Nice neighborhood. Three bedrooms, basement, gas furnace.

$10,000. Mobile home Three bedrooms, furnished, central air, 14 x 70.

$13,900. Older home, convenient location, three bedrooms, 1½ baths, garage and basement. Plymouth schools.

$30,000. Aluminum siding, three bedrooms, 1½ baths, family room, basement and garage. Willard schools.

$48,500. Newer, ranch style, country neighborhood, three bedrooms, basement, 2½ car garage, carpet, drapes and kitchen appliances. Willard schools.

Basic to all things living is the land. We have several plots for sale. If you need large farms or a small acreage call us for information.

We also have business opportunities throughout the area. Now is a good time to be your own boss.



Raymond 'Bud' Schaffer
See Your Transportation Specialists AT Schaffers
We Always Have In Stock Approx.
60
New Buicks, Pontiacs, Dodges
20
Dodge Trucks and Vans, Motor Homes, Custom Vans, 4-Wheel Drive Trucks

Also Over
50
Used Cars and Trucks
PICKUP TRUCKS AND SPECIALTY
'78 Dodge ½ ton, 6 cyl.
'75 Bronco, only 16,000 miles on it
'74 Chevy ¾ ton, 4 dr. Crew cab and cap
'74 Jeep Renegade with snow plow
'73 Chevy Sport Van
'74 ElCamino
'73 Chevy ¾ Ton pickup
'75 Dodge Club cab. Sharp

STATION WAGONS
'77 Volare Premier, loaded
'77 Plym. Gran Fury
'74 Dodge Crestwood
'74 AMC Spartabout
'73 Ford Torino

4 DR. SEDANS
'78 LTD Brougham, loaded
'78 Chrysler LeBaron
'77 Chrysler New Yorker. Loaded
'77 Cadillac DeVille
'77 Lincoln Town Car
'77 Volare Custom
'76 Mercury Marquis
'74 Olds 88
'74 Electra, sharp car
'74 Catalina

2 DR. SEDANS
'78 Ford LTD
'77 Royal Monaco
'77 Bonneville, 2 dr. Loaded, 17,000 miles
'76 Granada, air cond 6 cyl.
'74 Buick Century
'74 Maverick
'74 Chevy Nova

'72 Dodge Monaco
'71 Dart

SPORT MODELS
'78 Firebird Formula
'75 Firebird
'77 Mustang Cobra — Sharp
'73 Challenger Sport cpe.
'78 Monte Carlo
'72 Camaro
'68 Chevelle, convertible

Open Mon. Tues. and Thurs. Night Till 8:00
— WE DO IT BETTER —
SCHAFFER MOTOR SALES
Rt. 224 East, Willard
935-6271

SUPPLEMENT TO
THE KEY
SHOPPER'S NOTEBOOK
PLYMOUTH ADVERTISER
MORROW COUNTY SHOPPERS COMPASS

AT FOODLAND

Memorial Day

...IS COOK-OUT TIME!



DINNER BELL
REGULAR OR TEXAS SIZE
WIENERS
$1.29 LB. PKG.

WILSON'S Corn King
No. 1 SLICED
BACON
$1.28 LB. VAC PACK



DINNER BELL
BONELESS HAM
$1.47 LB.
WHOLE OR PORTION

LEAN MEATY
SPARERIBS
$1.38 LB.

ONE QUARTER SLICED
PORK LOIN
$1.47 LB.



COOK-OUT FAVORITE!
FRESH
GROUND BEEF
$1.47 LB.



SAVE UP TO 56¢
KINGSFORD
CHARCOAL BRIQUETS
10 LB. BAG $1.29
LIMIT 1 WITH COUPON INSIDE

GREAT ON THE GRILL
BONELESS SIRLOIN STEAK
$2.69 LB.

GREAT BAR-B-QUED
CUT-UP FRYERS
67¢ LB.

DINNER BELL SMOKED SAUSAGE $1.89 LB.
CUBED STEAK $2.79 LB.
FRY OR BROIL HAM SLICES $1.79 LB.
DINNER BELL BOILED HAM $1.99 LB.
DINNER BELL HONEY LOAF $1.49 8 OZ. PKG.
CLAUSSEN DILL PICKLES $1.29 IN THE JAR
LONGHORN COLBY CHEESE $2.19 LB. IN THE PIECE
WHOLE CHICKEN LEGS 99¢ LB.

COUPONS AND PRICES GOOD THRU MAY 26

AREA FOODLAND MARKETS

FOODLAND

We know what it is to feed a family

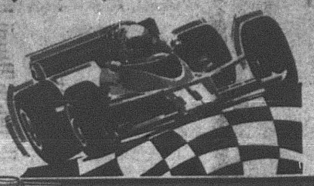

RACE
FOODL
FOR A
YOU

FREE 'N EASY
"Thermo-Serv" SPECIAL OF THE WEEK
12 OUNCE SIZE
TUMBLER
ONLY 88¢
OR 18¢ WITH ONE FILLED INSTANT BONUS CERTIFICATE
AVAILABLE AT PARTICIPATING FOODLAND MARKETS ONLY



FOODLAND IND. WRAP.
AMERICAN CHEESE SLICES
8 OZ. PKG.
29¢
1B-1
WITH ONE FILLED INSTANT BONUS CERTIFICATE



BORON
CHARCOAL LIGHTER
QUART CAN
7¢
1B-2
WITH ONE FILLED INSTANT BONUS CERTIFICATE

Reynolds Wrap

18" HEAV
REYNO
WR
ALUMINU
25' ROLL
5
1B-3
WITH ONE FI
INSTANT BONU

SAVE WITH OUR
INSTANT BONUS (SM)

IT'S AS EASY AS-

1. SAVE YOUR "INSTANT BONUS" COUPONS IN A HANDY SAVINGS COUPON CERTIFICATE, YOU RECEIVE ONE COUPON FOR EVERY DOLLAR YOU SPEND. (EXCLUDING BEER, WINE & CIGARETTES)
2. BRING A FEW CENTS WITH YOU AND YOUR FILLED "INSTANT BONUS" CERTIFICATES.
3. NOW TAKE YOUR PICK OF ANY OF ONE OR MORE OF THIS WEEK'S "INSTANT BONUS" SPECIALS AND TAKE HOME REAL "INSTANT BONUS" SAVINGS! (Each Item Requires One Filled "Instant Bonus" Certificate)

IT TAKES ONLY 30 COUPONS TO FILL ONE CERTIFICATE



SAVE UP TO 26¢
VAN CAMP'S
PORK AND BEANS
53 OZ. CAN
89¢



SAVE UP TO 37¢
OPEN PIT
BARBECUE SAUCE
ORIGINAL ONION SMOKE
18 OZ BTL.
49¢
LIMIT 1 WITH COUPON BELOW



SAVE UP TO 19¢
STOKELY TOMATO
CATSUP
3 14 OZ BTLS.
$1



SAVE UP TO 44¢
STOKELY
DARK RED KIDNEY BEANS
CUT OR FRENCH STYLE
GREEN BEANS
WHOLE KERNEL
CREAM STYLE CORN
3 16 OZ. CANS
$1



SAVE UP TO 27¢
FOODLAND 3½"
SANDWICH BUNS
2 PKGS. OF 12
99¢



SAVE UP TO 53¢
THERE'S ALWAYS ROOM FOR
JELL-O
3 6 OZ. BOXES
$1
LIMIT 3 WITH COUPON BELOW

SAVE UP TO 25¢
HOMEBEST
TRASH BAGS
16 COUNT
$1.09

SAVE UP TO 20¢
SCOTT FAMILY
NAPKINS
140 COUNT PKG.
49¢

SAVE UP TO 47¢
MAXWELL HOUSE
COFFEE
TWO POUND CAN
$4.58

SAVE UP TO 26¢
MAXWELL HOUSE
COFFEE
ONE POUND CAN
$2.29

SAVE UP TO 19¢
STOKELY
TOMATO JUICE
46 OZ. CAN
59¢

SAVE UP TO 40¢
MINUTE MAID
LEMONADE CRYSTALS
8 QUART SIZE
$1.89

FOODLAND
CHIP OR DIP
POTATO CHIPS
89¢

READ
AMER. OR GERMAN POTATO-MACARONI 3-BEAN OR KIDNEY BEAN
SALAD
15½ OZ. CAN
69¢

NICKLES
CINNAMON ROLLS
PKG. OF 8
73¢

FOODLAND
LIQUID
BLEACH
GALLON JUG
69¢

WE GLADLY ACCEPT USDA FOOD STAMPS

COUPON
68¢

COUPON
68¢

HOLIDAY WEEKEND FOOD SPECIALS

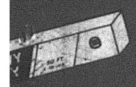

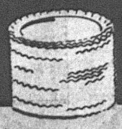



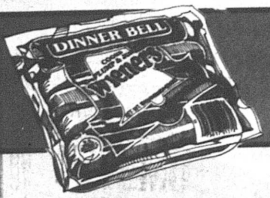

DUTY
LDS
AP
FOIL
¢

BAY BRAND-9" WHITE
PAPER PLATES
100 COUNT **29¢**
1B-4
WITH ONE FILLED INSTANT BONUS CERTIFICATE

HAVE A PEPSI DAY!
PEPSI
2 LITER BTL. **39¢**
1B-5
WITH ONE FILLED INSTANT BONUS CERTIFICATE

DINNER BELL
COOKS PLUMP & JUICY
WIENERS
12 OZ. PKG. **59¢**
1B-6
WITH ONE FILLED INSTANT BONUS CERTIFICATE



SAVE UP TO 30¢
STOCK UP ON SEVERAL FLAVORS
FAYGO POP
6 16 OZ. BTLS. **$1**



SAVE UP TO 57¢
100% TEA - INSTANT
NESTEA
3 OZ. JAR **$1.89**



SAVE UP TO 16¢
SENECA
FROZEN CONCENTRATE
LEMONADE
12 OZ. CAN **28¢**



SAVE UP TO 71¢
SWANSON
TAKE-OUT
STYLE
CHICKEN
FRIED CHICKEN
28 OZ. BOX **$2.58**



SAVE UP TO 23¢
DEL MONTE
FRUIT COCKTAIL
2 17 OZ. CANS **99¢**



SAVE UP TO 32¢
KRAFT
VELVEETA
2 LB. LOAF **$2.29**

$1.29

SAVE UP TO 21¢
NEW! KEEBLER
VANILLA OR FUDGE **CREMES**
12½ OZ. PKG.
68¢

68¢

SAVE UP TO 20¢
MRS. FILBERT'S
MARGARINE
LB. PKG. IN ¼'s
59¢

SAVE UP TO 27¢
STAFF - FROZEN
WHIPPED TOPPING
13½ OZ. CONT.
58¢

FOODLAND
VANILLA & FLAVORS
ICE CREAM
1/2 GALLON CARTON
$1.09

49¢

COUPON
SAVE UP TO 5¢
ALL FLAVORS
JELL-O
3¢

COUPON
SAVE UP TO 5¢
WHOLE FRESH
$1.29

IN FAIRNESS TO ALL OUR CUSTOMERS QUANTITY RIGHTS RESERVED

BREEN BAKE
CORN-ON-THE COB
PKG. OF 4 EARS
98¢

PEPPERIDGE FARM
BOSTON CREAM
SUPREME CAKE
11¾ OZ. SIZE
$1.08

DAIRY FRESH
SOUR CREAM OR CHIP DIP
8 OZ. TUB
45¢

FOODLAND

Freshbest

FIESTA OF

Fresh Produce



CRISP FRESH

PASCAL CELERY

LARGE STALK 59¢

GET ALL YOUR SALAD FIXINS AT FOODLAND

SNAPPY RED RADISHES 2 LB. BAGS 99¢

YELLOW COOKING ONIONS 5 LB. BAG 89¢

TROPICANA ORANGE DRINK 3 10 OZ. BTLS. $1.00

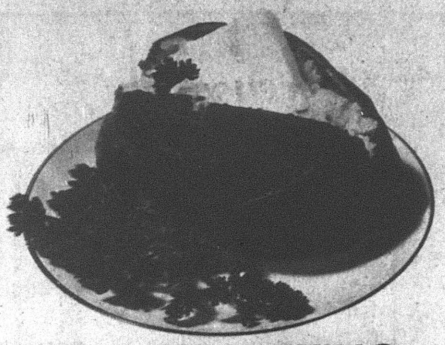

IDAHO - BAKING

POTATOES

10 LB. BAG $1.39



TENDER FRESH

SWEET CORN

5 EARS 69¢

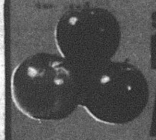

SWEET & JUICY

RED DELICIOUS APPLES

6 FOR $1.19

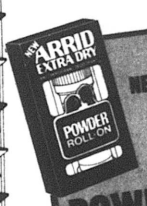

SAVE UP TO 58¢

NEW! REG. OR BABY SCENT

ARRID EXTRA DRY POWDER ROLL-ON

6 OZ. BOTTLE 89¢



SAVE UP TO 58¢

2-D or C CELL OR 1-9 VOLT

EVEREADY ALKALINE POWER CELL BATTERIES

YOUR CHOICE 99¢

NON FOOD



SAVE UP TO 54¢

THEY'RE "OUCHLESS"

CURITY

CURAD PLASTIC BANDAGES

BOX OF 30 79¢



SAVE UP TO 24¢

COLGATE SOFT - MEDIUM OR HARD TOOTHBRUSHES

EACH 25¢

DON'T FORGET - BORON

CHARCOAL LIGHTER

QUART CAN 79¢

Supplement to the Cleveland Plain Dealer, Medina Gazette, Lorain Journal, Elyria Chronicle, Amherst News Times, Avon Lake Press, Willard Times, Sun Newspapers, Sandusky Register and The Cleveland Press, May 26, 1979.

This may be the instant you've been waiting for



KODAK
Colorburst 50
INSTANT CAMERA
Just Aim and Shoot... motor delivers the print!
$29.95
Beautiful color prints with KODAK SATINLUXE Finish.



EVEREADY
TRANSISTOR BATTERIES
9 VOLT #216 Twin Pack LIST $1.59
"AA" #1015 4 Pack LIST $1.40
Your Choice 77¢

DISCOUNT
drug mart
OPEN EVERY DAY 9 A.M. to 10 P.M.
INCLUDING SUNDAY and HOLIDAYS

TI-DEE SPONGE MOPS
- Spring Squeeze Plate
- Large Cleaning Surface

$1.99 #72



EVEREADY FLASHLIGHT
#3251 D LIST 98¢
59¢

PLASTIC DUST PAN
OUR REG. 59¢ 39¢

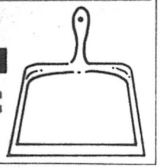

GRAND OPENING photo finishing SPECIAL

To acquaint you with our great photo services, we're making a fantastic 3-day Grand Opening offer.

We'll Process ANY Roll or Cartridge of popular size film for only... 99¢

DISCOUNT DRUG MART
FILM PROCESSING
ANY ROLL OR CARTRIDGE OF POPULAR FILM 99¢
Limit One Per Customer
Redeemable at all locations
Valid thru 5/27/79
842
Coupon Must Accompany Order

Aim, Shoot, and Enjoy.



KODAK
TELE-EKTRA 1
Here's the pocket camera with two lenses built right in...normal & tele-photo. No settings. Just aim & shoot. Complete outfit w/film & flip flash.



$24.88

Glass *Plus
GLASS APPLIANCE & CABINET CLEANER
OUR REG. $1.39
32 OZ. SPRAYER BOTTLE 79¢



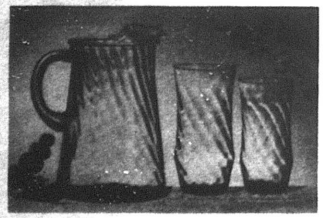

LIBBEY. Glassware
Swirl tumblers and pitchers for iced tea
GREEN SWIRL or TAWNY SWIRL
17 oz. Cooler
25 oz. Cooler
80 oz. Pitcher
GLASSES LIST 59¢ EA... 3 for $1.00
PITCHER LIST $2.50... $1.39

VISIT OUR COURTESY CENTER
- Pay Utility & Blue Cross Bills - No Service Charge!
- Our Postal Service offers stamps, Travelers Express Money Orders - Bring your Parcel Post Packages to us anyday until 10 PM.
- Registered Pharmacist on duty 9 A.M. til 10 P.M. featuring "the price that's hard to beat."

12 CONVENIENT LOCATIONS!

WILLARD 307 Walton Ave. Ph. 935-6211
CLEVELAND 4170 Fulton Rd. Ph. 741-3993
CLEVELAND 17815 Puritas (Corner Rocky River Blvd.) Ph. 267-4630
N. OLMSTED 24485 Lorain Rd. Ph. 734-3880
BRUNSWICK 1673 Pearl Rd. Ph. 225-9615
MEDINA 135 Harding (Corner of Rt. 42) Ph. 725-7117
SANDUSKY Perkins Plaza Ph. 625-0733
AMHERST 211 Leavitt Rd. (Rt. 58) Ph. 984-2439
AVON LAKE 33382 Walker Rd. Ph. 933-2327
WESTLAKE 27255 Detroit Rd. Ph. 871-6077
LAKEWOOD 15412 Detroit Rd. Ph. 226-0600
ELYRIA 474 Abbe Road Ph. 365-8319

VISA
master charge

SWING INTO SUMMER WITH THESE BLOCKBUSTER VALUES!

GRAND OPENING SALE

OPEN MEMORIAL DAY 9AM-10PM

PRICES EFFECTIVE THRU MAY 30, 1979

SENIOR CITIZENS: You can now enjoy 10% additional savings on your prescriptions. This is over and above our low, low everyday prices. No special card required.

2 FABULOUS NEW STORES

NEW Willard, Ohio
307 WALTON AVE.
Call (419) 935-6211

DISCOUNT
drug mart
OPEN EVERY DAY 9 A.M. to 10 P.M.
INCLUDING SUNDAY and HOLIDAYS

NEW in Cleveland
4170 FULTON RD.
Call 741-3993

SPECIAL ATTRACTIONS
SATURDAY, MAY 26, 1979
3 PM 'til 5 PM
PAUL WILCOX
Cleveland TV Personality
HOST OF POLKA VARIETIES
AND A
Balloonologist for the Kids!
Watch him create lovable balloon characters for your children.
☆ FREE REFRESHMENTS
☆ FREE GIFT PACKS

SPECIAL ATTRACTIONS
FRIDAY, MAY 25, 7:30-9:30
PAUL WILCOX
Cleveland TV Personality
HOST OF POLKA VARIETIES
SATURDAY, MAY 26, 1979
Meet Cleveland Indian
GARY ALEXANDER
and 3WE Radio Personality
PETE FRANKLIN
☆ FREE REFRESHMENTS
☆ FREE GIFT PACKS
Open Fri. & Sat. 'til Midnight!

Flick a BIC Butane Lighters
LIST $1.49
Sale 3 for $1.00



WESTCLOX DIGITAL
Alarm Clock



- Drowse feature
- Back-lighted numerals
- Mahogany woodtone case
- Size: Height 3" Width 6½"

LIST $19.95 $8.88
Model No. 22528

FREE! AT ALL STORES 1000 COMIC BOOKS GIVEAWAY!

FREE! AT ALL STORES 1000 HARLEQUIN MYSTERY BOOKS GIVEN AWAY!

NOW 12 CONVENIENT LOCATIONS!

- **WILLARD** 307 Walton Ave. Ph. 935-6211
- **CLEVELAND** 4170 Fulton Rd. Ph. 741-3993
- **CLEVELAND** 17815 Puritas Ph. 267-4630
- **N. OLMSTED** 24485 Lorain Rd. Ph. 734-3880
- **BRUNSWICK** 1673 Pearl Rd. Ph. 225-9615
- **MEDINA** 135 Harding Ph. 725-7117
- **SANDUSKY** Perkins Plaza Ph. 625-0733
- **AMHERST** 211 Leavitt Rd. Ph. 984-2439
- **AVON LAKE** 33382 Walker Rd. Ph. 933-2327
- **WESTLAKE** 27255 Detroit Rd. Ph. 871-6077
- **LAKEWOOD** 15412 Detroit Rd. Ph. 226-0600
- **ELYRIA** 474 Abbe Road Ph. 365-8319

SUMMER PICNICS

DISCOUNT drug mart
OPEN EVERY DAY 9 A.M. to 10 P.M.
INCLUDING SUNDAY and HOLIDAYS

GOOD CHECK
HOT DOG OR HAMBURGER BUNS
REG. 45¢ PKG.
3 8 CT. PKGS. $1

ECKRICH
HOT DOGS
REG. OR JUMBO
FULL POUND $1.29



JUG/COOLER COMBO
- 43 Qt. Cooler
- 1 Gal. Spout Jug
- Both — Insulated
- Rugged Steel/Molded Construction

$24.88 LIST $39.95



PORTABLE
BBQ GRILL
LIST $5.95
$3.99

#118
18" Diameter
3 POSITION CHROME GRILL
NO BOLTS TO ASSEMBLE



#7784
THERMOS 1-GALLON PICNIC JUG
$3.39 LIST $5.98



SNYDER'S
PRETZELS
Hard or Thin
15¼ oz. box
REG. $1.19
79¢



3 oz.
Dan Dee Chips
REG. 89¢
67¢

BARRELHEAD
ROOT BEER OR ORANGE CRUSH
8 16 oz. Btls. 99¢ PLUS DEPOSIT

Reynolds Wrap 25

Reynolds Wrap
ALUMINUM FOIL
12" x 8-1/3 Yds.
OUR REG. 53¢
39¢

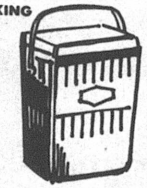

VIKING
PERSONAL 12 QUART
COOLER
Holds two 6 packs plus sandwiches. Sturdy... keeps content hot or cold.
LIST $12.95
$7.77
#0542



ARCHWAY
COOKIES
Big Selection
20¢ OFF Regular price

"le Grille"
GAS FIRED BAR-B-QUE
Cast Iron
Adjustable Height
#LG-1
LIST $69.96
$39.95





VIKING
½ GALLON
JUG
Insulated
LIST $2.95
$1.49
#0550

HEALTH & BEAUTY AIDS

NORELCO
curling wand with mist



#HB 1600

Curly Q



Magic Mist—push a button and gentle mist penetrates the curl—just enough to "set" it.
SALE $11.95
Less Mfg. Rebate $2.00
YOUR COST $9.95
LIST $14.95



introducing the NEW
NORELCO COLLAPSIBLE Curly 'Q COMPACT
CURLING WAND WITH MIST!
HB 1606 COLLAPSIBLE
SPECIAL FEATURES:
- Collapsible—Barrel retracts into handle, easy to carry

SALE $14.95
Less Mfg. Rebate $2.00
YOUR COST $12.95
See Store Display for Rebate Details

GRAND OPENING SALE

DISCOUNT drug mart
OPEN EVERY DAY 9 A.M. to 10 P.M.
INCLUDING SUNDAY and HOLIDAYS

PRICES EFFECTIVE THRU 5/30/79



DI-GEL Anti-Gas ANTACID
12 oz. liquid or 100 ct. tablets
LIST $2.29
99¢

YES, WE HAVE THE MOST EXPENSIVE HAIR COLOR IN THE WORLD.
L'ORÉAL PREFERENCE
COMPLETE KIT WITH SPECIAL AFTER-COLOR SHAMPOO
LIST $3.95
$2.29 Limit Two





DISCOUNT DRUG MART
WITCH HAZEL
For Cuts/Bruises
LIST $1.25
2 for $1.00



TROPICAL BLEND SUN TAN LOTION OR OIL
8 OZ.
LIST $3.50
$1.99



DISCOUNT DRUG MART
CALAMINE LOTION
8 oz.
LIST 98¢
2 for $1.00



RIGHT GUARD® STICK DEODORANT
• Bronze • Lime
LIST $1.69
SALE 79¢
Mfg. Rebate 50¢
YOUR COST 29¢
2½ OZ.
SUPER VALUE!



COCOA BUTTER
Bath Beads
15 OZ.
LIST $1.98
99¢



Lively Legs®
Sheer Support Panty Hose
- Sheer elegance in a support panty hose
- Keeps your legs looking great and feeling LIVELY!

LIST $5.95 SALE $3.00 less mfg. rebate 3.00 YOUR COST $0.00
See store display for REBATE Details
PETITE, MED, TALL, X-TALL

NORELCO
Gotcha Gun 1000™
COMPACT PISTOL-GRIP HAIR DRYER



- powerful! compact! portable!
- full 1000 watt heat and speed setting for drying
- 500 watts for styling
- spot-drying attachment included.

LIST $19.98
#HB 1707 or HB 1717
$9.98

Scholl
EXERCISE SANDALS
- Exclusive Toe Grip
- Real leather Straps
- Fashion Colors
- All Sizes

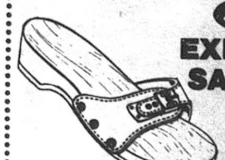

The one that out-styles all the rest.
$9.98
LIST $16.95

LAWN & GARDEN

DISCOUNT drug mart
OPEN EVERY DAY 9 A.M. to 10 P.M. INCLUDING SUNDAY and HOLIDAYS

PRICES EFFECTIVE THRU 5/30/79
We reserve the right to limit quantities

GRAND OPENING SALE

Page after page of Spectacular Grand Opening Savings at ALL Discount Drug Mart Stores!!



Solo
COLD CUPS
24 Count
12 oz. size
OUR REG. 79¢
59¢

DISCOUNT DRUG MART
Valuable Coupon
VALID THRU 5/30/79
No-Pest Strip
30¢ OFF
With Coupon
SHELL
No-Pest Strip
LIST $2.50
Our Reg. $1.99
$1.69
with coupon

WEED & GRASS WHIP
13" Cutting Diameter
Easy "Tap the head" Cutter Line Advance for automatic feed
LIST $39.95
$27.77

DUAL 75
75 ft. 4-PLY Reinforced Vinyl GARDEN HOSE
Heavy Duty Couplings
DUAL 75 Super-Flexible Hose
⅝"I.D.
LIST $14.95
$9.99
75' for the price of 50'

EZ CORD CONTROL
Cord Holder
- Holds 150' extension cord
- No more tangles
- Goes anywhere—mounts on mower, walls, anywhere!

LIST $2.35
$1.39

50 ft. 2-PLY Vinyl Garden HOSE
Deluxe 2 PLY VINYL
Slid Brass Couplings
½" I.D.
#201250
LIST $3.95
$2.55

50 ft. Heavy-Duty EXTENSION CORD
OUTDOOR
LIST $9.95
UL
$4.49

GROUNDING ADAPTER
Unbreakable molded vinyl adapter converts 2 wire wall outlet into 3 wire grounding outlet
Rated 15A 125V
LIST 75¢
39¢

VLASIC KOSHER DILLS
REGULAR $1.19
32 OZ. JAR
LIMIT 1
69¢

AUTOMOTIVE



GRAND OPENING SALE

DISCOUNT drug mart
OPEN EVERY DAY 9 A.M. to 10 P.M. INCLUDING SUNDAY and HOLIDAYS

ALL DISCOUNT DRUG MARTS JOIN in this CELEBRATION!!

PRICES EFFECTIVE THRU 5/30/79

TURTLE WAX EXTRA PASTE
#T-4
13 oz.
LIST $7.80
$2.00 Rebate from Manufacturer
$3.99

TURTLE WAX EXTRA LIQUID
#T-1
16 oz.
LIST $7.40
$2.00 Rebate from Manufacturer
$3.79

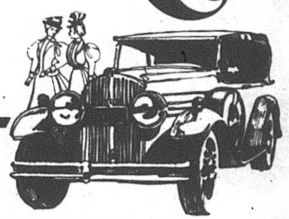

"SUPER SPECIALS to help you pamper and care for your Automobile!"



J-WAX
Vinyl Top & Interior CLEANER
15 oz.
LIST $1.75
99¢

Shell Fire & Ice® Motor Oil
10W-40
LIMIT 8 QTS.
59¢ QUART
For quick cold weather starts plus hot engine protection use Shell Fire & Ice® all-season motor oil.



AUTO SNACK TRAY



TAPE CADDY TOO! only
LIST $1.50
88¢

STP
OIL FILTER
Filter in a FILTER Protection
OUR REG. $2.99
$1.99
Put in a new STP Air Filter



J-WAX SPRINT
No-buff CAR WAX
16 oz.
LIST $2.75
$1.77



J-WAX
VINYL-TOP Dressing
LIST $2.75
7 oz.
$1.79



For lasting shine use Johnson's SUPREME CAR WAX

TURTLE WAX
Polishing Compound
LIST $1.77
79¢



T-241

J-WAX KIT
12 oz.
PRE-SOFTENED PASTE WAX
List $2.98
$1.69



A FABULOUS PAINT STORE!!!



GRAND OPENING SALE

VISA master charge



FREE CUSTOMIZED COLORING AVAILABLE

ASK US TO SHAKE YOUR PAINT PURCHASE

Valuable Coupon

60¢ OFF
RUST-O-LEUM SPRAY PAINT
Our Reg. $3.29
$2.69
Your Price With Coupon

drug mart

REMEMBER...Discount Drug Mart is really a complete Paint Store too...offering spectacular savings on famous brand paint supplies. Open everyday & holidays 'til 10 PM for your convenience!

GRAND OPENING INTRODUCTION TO OUR COURTESY CENTER

At our Courtesy Center, you may...

- Pay utility bills, no service charge!
- Purchase money orders.
- Mail parcel post packages.
- Purchase postage stamps.

TO GET ACQUAINTED WITH OUR COURTESY CENTER, USE THIS COUPON BELOW

U.S. POSTAL
15¢ POSTAGE STAMPS
5 FOR 69¢
Limit 1 coupon per family. Coupon expires May 30, 1979. Discount Drug Mart

SHERWIN-WILLIAMS KEM House & Trim

Exterior Latex Flat Paint
ALL COLORS!
OUR REG. $10.84
$7.69 Gallon



SHERWIN-WILLIAMS
KEM House & Trim
Exterior Latex Gloss Paint
OUR REG. $11.77
$7.98 GALLON
Easy soap & water clean-up!



9'x12' (Approx)
DROP CLOTH
EACH **29¢**

SPECIALS PAINT SALE



4 inch PAINT BRUSH
LIST PRICE $3.95
99¢

2 inch PAINT BRUSH
100% Nylon
LIST 79¢
29¢



PAN & ROLLER KIT
SUPER SAVINGS ON THIS 9" SET
LIST $4.50
$1.99

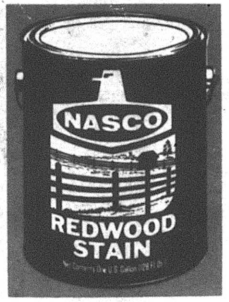

Preserve Picnic Tables, Lawn Furniture, Fences, etc.

REDWOOD STAIN
OUR REG. $3.98
$2.99 GALLON



ELMER'S PANEL Adhesive
#E-801
11 Oz. CARTRIDGE
STRONG, QUICK
TOUGH, GRABS
FAST, WATER
CLEAN UP
LIST $1.50
99¢



KEM-NAMEL
INTERIOR LATEX SEMI-GLOSS

- Washable, scrubbable
- One coat
- White and all colors
- Guaranteed by Sherwin-Williams

OUR REG. $11.49
$7.99



KEM 1-COAT
HOUSE AND TRIM GLOSS PAINT

- Guaranteed one coat coverage.
- White only
- Chalk resistant
- For aluminum, wood or masonry

$9.98 OUR REG. $13.48



BORDEN'S
ELMER'S WHITE Latex Caulk
LIST $1.50
77¢

Masking Tape



3/4" x 60 Yds.
OUR REG. 77¢
39¢

THE PLYMOUTH Advertiser

Vol. CXXVII -- 127th Year, No. 22 Thursday, May 31, 1979

An Independent Newpaper Published Every Thursday at 14 East Main St., P. O. Box 168, Plymouth, Ohio

Second Class Postage Paid At The Post Office, Plymouth, Ohio 44865

SUBSCRIPTION RATES: $7.00 a year in Crawford, Huron and Richland Counties, $7.50 Elsewhere in Ohio; $8.00 Out of State

A. L. PADDOCK, Jr., Editor and Publisher Telephone: 687-5511 P. W. THOMAS, Editor 1925-1954

Third alumnus since 1900—

David Haver wins D.V.M.

A 1966 graduate of Plymouth High school has become the third alumnus in this century to qualify as a doctor of veterinary medicine.

He is David Haver, eldest son of Dr. and Mrs. Pierre E. Haver, who was graduated from the college of veterinary medicine of Kansas State university, Manhattan, Kan., last week. His parents attended the commencement.

Dr. Haver took his baccalaureate degree at Kansas State and a master's degree from Northwest Missouri State college.

He will practice in Lancaster, Pa.

The Voice of The Advertiser —

Vote on Tuesday

Only two issues appear on Tuesday's ballot.

We're against one and only lukewarm toward the other.

We don't think the board of education of Pioneer Joint Vocational school district has treated us fairly.

Which is why we're going to vote against its proposal.

Why do we think the board hasn't treated us fairly?

We feel, and feel strongly, that fresh levies ought to stand by and of themselves, not coupled with an existing levy that is expiring.

There are two decisions any intelligent voter must make in the matter of such a school levy: did the school board and its administration use wisely the funds that were provided them during the expiring taxing period and, am I ready to give them fresh money on the basis of that record?

If a child comes to the parent and asks for money to buy a ball, the parent gives it to him in the hope and on the understanding that the child will buy a ball that pleases the child AND the parent. The ball that is eventually acquired may be every one of these things, pleasing and satisfying to both child and parent. But the parent may not wish to repeat the procedure, or may feel that he cannot now afford to repeat the procedure. So the child will have to make do with the ball that he has.

There are many who believe, probably rightly, that they're paying all the tax load they can safely shoulder. They're willing to pay the present bill, which includes 42/100 of a mil of operating money for PJVS. They're not willing to pay a half-mill more. Not for PJVS nor for James Rhodes nor for Jimmy Carter.

Would we support a renewal and a fresh levy? We're not sure. But we are sure that we can't support both of them in one package. So we urge our friends and neighbors to vote No.

The Richland county library district seeks a fresh levy to fund the acquisition of site, construction of a new library and equiping of same, all to take place in downtown Mansfield.

We've had some quibble, from time to time, with the Mansfield library in matters of policy, not in matters of service or its willingness to provide service. Those with whom we've quibbled are long gone from the scene.

Proponents of the library levy argue that the average citizen doesn't pay a dime toward its upkeep. The money to do that comes from the intangible tax. So only the well-heeled, who can afford to own stocks and bonds, pay for the library. This doesn't seem like an equitable situation to us, but that's another story entirely. The question is whether support ought to be accorded the present issue.

We doubt that it will pass. But we're going to cast a reluctant vote for it.



Busiest on Square!

Wayne H. Strine found removal of several layers of paint from iron pillars on front of newspaper office tougher job than he bargained for. Weather permitting, the job will be finished next week.

Tax billings due June 20

Real estate tax statements for the second half of 1978, were mailed May 21, Mrs. Ardeth L. Chupp, Huron county treasurer reports.

Final date for payment without penalty will be June 20. After that date all taxes will have the mandatory penalty added.

Taxes are accepted by mail or at the outlying banks of the county.

If a taxpayer does not receive a statement he should call the office to find out why.

O. E. Roeder dies at 76 at Willard

Father of Eugene O. Roeder, Oswald E. Roeder, 76, Weston, died Sunday evening in Willard Area hospital.

He was in failing health for some time.

Born Mar. 1, 1903, son of Henry and Catherine Lather Roeder, in Findlay, he retired in 1965 as a foreman with Northern Ohio Telephone Co. He married Cleora Blanche in 1925. She died in 1975.

He is also survived by two sisters, Mrs. Bertha Campbell and Mrs. Anna Williams, Findlay; five grandchildren and two great-grandchildren.

The Rev. James Stewart, Weston United Methodist church, conducted services from Loomis Funeral home, Weston, yesterday at 1:30 p. m. Burial was in Weston cemetery.

Mrs. Moore, 72. dies at Shelby

Formerly of 59 Portner street, Mrs. Glenn Moore, 72, Shelby, died in Memorial hospital there May 22.

Born Mary E. Reilly in Norwalk Mar. 28, 1907, she lived in Shelby nine years.

She is survived by a son, Harold (Yogi), Shelby; two daughters, Mrs. Glenda Sexton, with whom she lived, and Carolyn, now Mrs. Richard Vorase, Williamsport; a step-daughter, Doris, now Mrs. Jacque Volk, Shelby; a step-son, Walter DeWitt, Plymouth; a brother, Louis Reilly, Toledo; a sister, Bertha, now Mrs. Joseph Montry, Galveston, Tex.; eight grandchildren, five step-grandchildren and eight step-great-grandchildren.

The Rev. James L. Lumadue conducted services at Shelby Friday at 2 p. m. Burial was in Maple Grove cemetery, New Haven township.

Sports dinner set tonight

Mary Fate park will be the scene today at 6:30 p. m. for the annual spring sports banquet.

Special awards and letters and numerals will be handed to athletes, whose parents and friends are invited.

Families should carry a covered dish and their own table service.

Mrs. Davis wins $1,000 for 'spree'

Mrs. James C. Davis is the luckiest person in Plymouth.

She won $1,000 for a shopping spree at Wickes Lumber Co., Shelby.

And she got it through the back door.

The first winner failed to appear to claim his prize. So in a second drawing, Mrs. Davis's name was selected.

Mrs. Bixler, 98; lived in Shiloh

Former Shiloh resident, Mrs. Ella Bixler, 98, died May 23 in Mansfield Memorial Homes.

She was born in Richwood and lived in Shiloh for many years before moving to Mansfield to live with her daughter-in-law, Mrs. Clay Bixler in 1962.

She was a member of the Shiloh United Methodist church.

She is also survived by a daughter, Mrs. Elizabeth Hamilton, Charleston, W. Va.; a son, O. A. Bixler, Rochester, Ind., five grandchildren; 10 great-grandchildren and one great-great-grandchild.

Funeral services were conducted Saturday by the Rev. Carl W. Cunfer, pastor of St. Mark's Lutheran church, Mansfield.

Burial was in Mt. Hope cemetery, Cass township.

Only two issues on primary ballot

Primary election falls on Tuesday.

Polls will be open from 6:30 a. m. to 7:30 p. m.

For the first time in history, all voters in Plymouth will cast computer ballots. Richland county has now joined the fold.

Only two issues face voters living in Richland county.

One of them is a combined Pioneer Joint Vocational school levy, a renewal of 42/100 mill and a fresh tax of one-half mill, making 92/100 mill in all. Proceeds are earmarked for current expenses of the district and for the purpose of enlarging, improving, repairing and replacing equipment and buildings. The tax, if approved, would run for 10 years.

The other is a new levy of 56/100 mill to fund the issuance of building bonds to pay for construction of a new library in Mansfield to serve the Richland County Library district. The levy, if approved, will raise $5, 520,000. It would be settled in 23 years.

If the two levies pass, cost to the taxpayer would amount to $1.58 cents a year for each $1,000 of tax valuation. A property owner whose home in valued for tax purposes at $10,000 would thus pay an additional tax of $15.80 a year.

Voters of Plymouth living in Huron county will also be called upon to support the proposed library levy, since the entire village falls within the Richland County Library district.

Polling place for Richland countians is First United Presbyterian church. Polling place for Huron countians is Charles Rhine armory.

A custom of Plymouth poll watchers for years wil die this year. It all but died last year, the first year that Huron county installed computer voting. The time-honored practice of waiting outside the polling places for the local results will no longer obtain, since the results must be tabulated by computer in the county seat and won't be posted locally until the time necessary for the results to be delivered by sheriff's deputies to each polling place outward from the county seat has elapsed. Since Plymouth is the farthermost polling place from the county seat in each county, results won't be available here until two or three hours after the polls have closed. In November, when the ballot will be much larger, results are not likely to be available until long after midnight. In November, 1978, Huron county results weren't posted until 12:56 a. m. on Wednesday, the day after polling took place.

For the 26th consecutive year, The Advertiser presents its salute to the graduating class of Plymouth High school, proud of each of them, and no less proud than to be doing business in a community that thinks enough of its young people to send them off in such splendid fashion.

After 45 years, Earl McQuate quits as funeral director-embalmer here

What did a small town funeral director do with two energetic sons to keep occupied while he was himself busy with mourners paying their respects to the dead in the days before television?

He sent them with their mother to the local restaurant, that's what he did, and he furnished Mom with some coins so the boys could buy a comic book and a soda.

It's such memories as this that come back to R. Earl McQuate, who at 65, 47 years after he was graduated by Shiloh High school, is getting ready to pack it in. He's been a funeral director for 45 years and a licensed embalmer to boot. He retired Jan. 1 from McQuate-Secor Funeral home, although he's still available to help if they need him. And he's got a "For Sale" sign on his furniture store in Plymouth street.

He came here Mar. 1, 1940, from Shiloh, where he had been in business with his father, Ivan, having graduated from the Cleveland College of Embalming in 1935. By 1937, he had married Janice Brumbach. They are the parents of two sons, Jack E., now a radio news director at Muncie, Ind., and Douglas E., now a gunnery sergeant in the Marine Corps assigned to Edzell Royal Air Force base in Scotlund, where his parents visited him last year.

His first venture as a businessman and professional in Plymouth was as partner with Mrs. Louise Miller, who had inherited the business from her husband. Four years later, he bought Mrs. Miller's interest. Until this time, the store building now occupied by the furniture business was also the place where embalming and preparation of remains were carried out.

"People mostly had funerals in their own homes in those days," McQuate says. "I started out by doing some embalming in the homes of the deceased, with light from an oil lamp. Things are more precise and scientific now. All funeral directors have modern preparation rooms. State requirements have been stiffened up. At first, there were no inspectors. They came along a few years after I started in the business."

IT'S CLEAR THAT AN undertaker-embalmer has a dual role: he is a businessman and a professional one, with strict limitations applied by the state as to what he can and cannot do. And McQuate admits that it wasn't easy to walk that tightrope. "In fact," he reflects, "it was a little hard being both a business person and an undertaker. Besides, until the state made it all but impossible for an undertaker to continue with an ambulance service, we had the problems of operating a 24-hour-around-the-clock ambulance service. We couldn't go anywhere unless the telephone was manned."

He gave up the ambulance service in December, 1971. "And I didn't get a single call between that time and when the village got its own ambulance in the summer of 1972."

By 1945, it was clear to McQuate and his wife -- "I married the undertaking business as well as the undertaker" -- that a pattern was established. They had to develop a funeral home. Mores and customs were changing. Families had less and less public living space and more and more private living space where they couldn't or wouldn't receive their friends and acquaintances. Before 1940, Mrs. Miller sometimes conducted funerals in her home in North street. Otherwise, funerals were conducted in churches and in the homes of the deceased.

So they negotiated with a school teacher, Mrs. Agnes McFadden, to buy the house at 35 Railroad street. They remodelled it three times before they sold it to Thomas Secor of Willard, who himself enlarged it. By this time the McQuates had built a new home in Plymouth East road.

Some of the memories come back quickly. Others, no quite so pleasant, come back more slowly.

Consider

"Once there was a family that lived in the north end of Mansfield. They were going home by car and they didn't obey the 'stop, look and listen' sign at the railroad crossing east of Shiloh. The train hit them and killed them all. I had to walk along the tracks to collect the remains and prepare a decent burial."

"Once we had 11 funerals in 10 days. Janice once did three funerals in one day, because I was stuck in the snow outside of town."

"Another time, on an ambulance trip to Willard, the coach couldn't go through the snow between here and New Haven. The baby didn't wait. So it was delivered right there on my stretcher."

"When we got into the Railroad street house, we had quite a job getting it ready. The late Helen Lofland and the late Otto Kinsel and Francis Guthrie, who still lives here, helped us remodel it and lay the carpet. In those days, we laid carpet up the stairs only as far as the eye could see -- that's all we could afford! The carpet was burgundy colored, too."

EARLY BIBLICAL TEXTS refer to elaborate procedures for burial of the dead, a common Christian practice since earliest record. But time and tide wait for no man. In the two generations of Earl McQuate's experience, he's noticed substantial and dramatic changes in the public's attitude toward and concept of the last of the sacraments.

"Calling hours at the funeral home are being cut back and in some cases completely eliminated. Viewing of the remains is disappearing very fast. Caskets are closed during the last service. Eulogies of the dead by the clergyman are all but a thing of the past. In cities there are more memorial services that often take place long after the body has been buried. Or cremated. There are more cremations nowadays than when I started in the business. The services are much shorter and more dignified. Funeral directors have access to recorded music and some of them have organs right in the funeral home. When funerals are conducted on Saturdays or Sundays, the attendance is bigger. Working people don't want to or are unable to take time off to attend funerals during the week. Cemetery poeple don't want to work on weekends or holidays or at night. To accommodate them, the funeral usually has

please see page 11



Wanted: quarterback

New head football coach of Plymouth High school is David G. Coulter, until now assistant coach in Lima Central Catholic High school.



He says he'll use the wing-T and tight slot series on offense, emphasizing the dive, the fullback trap and the power off-tackle plays. And he'll employ the 4-4 defense, which he says is flexible enough to half any offense and to utilize Plymouth players to best advantage.

Further: "I have met the present members of the football staff and it is my sincere desire that they all stay on. I am very impressed with the quality of the assistant coaches."

Main problem: "To find the right quarterback. I would like to throw the football, but that will depend on the talent on hand."

Two baseballers on second team

Two Plymouth baseballers were chosen for second team honors when Johnny Appleseed conference coaches chose the all-league teams.

These are Jim Robinson, second base, and Jim Wallace, third base. Each is a 12th grader.

Clear Fork dominated the first team with four selections. These are Jeff Norris, pitcher; Rob Fellure, first base; Chuck Golden, third base, and Doug Ute, outfielder.

Others on the first team are Scott McMillen, pitcher, and Chris Earhart, second base, Oniario, Mike Nichols, catcher; Jim Grassman, shortstop, and Roger Temple, Loudonville, outfield, and Skip Frontz, Crestview, outfield.

Other second team choices: Bill Elkins, Clear Fork, and Dennis Goines, Loudonville, pitchers; Tim Eckert, Ontario, catcher; Scott smith, Ontario, first base; Dave Dunlap, Lexington, shortstop; Lon McGhee, Clear Fork, and Steve Garberich, Ontario, outfield.

Red rips Spartans

Plymouth walloped St. Peter's at Mansfield May 22.

The score was 20 to 8.

The Big Red collected 20 safeties off two Spartan pitchers. Mike Branham had a perfect afternoon, four for four. Jim Robinson and Barry Tuttle had three hits apiece. Terry Tash clouted a home run and Ron Schuller two doubles.

Plymouth put it away in the second, scoring five times.

Lineups:

Plymouth	ab	r	h
Tash, cf	4	4	2
Gillum, c	3	3	1
Wallace, p	4	3	2
Tackett, 3b	0	0	0
King, dh	4	1	1
Tuttle, rf	4	1	3
Robinson, 2b-p4	4	3	
Collins, 1b	4	0	0
Hudson, 1b	1	1	1
Branham, lf	4	2	4
Carty, lf	1	0	1
Schuller, ss-p	5	1	2
Totals	38	20	20
St. Peter's	ab	r	h
Restille, 2b	3	1	0
O'Donnell, 2b	0	0	0
Baki, 3b	4	1	1
Voytko, cf	3	2	1
Smith, cf	0	0	0
Antoniou, c-p	3	2	1
Heringhaus, ss	3	1	0
Byrne, 1b	4	0	2
Androw, p-c	3	1	0
McCall, rf	4	0	3
Herr, rf	0	0	0
Hacker, lf	4	0	1
Totals	31	8	8

Score by innings:

P	152	551	1	– 20
S	005	012	0	– 8

The Advertiser

SPORTS

Miller's
Gift Department
Bridal Registry

Deborah Fryman
and
Joseph C. Daniel

June 23

Kathy Thornton
and
Mike Stance

June 29

Chery Lynn Hartschuh
and
Thomas Keith Moone

June 30

WANT ADS SELL!
ALWAYS SHOP
AT HOME FIRST

ORDINANCE NO. 4-79
AN ORDINANCE OF THE VILLAGE OF PLYMOUTH, OHIO, ESTABLISHING POSITIONS, SALARIES, HOURLY RATES OF PAY, SICK LEAVE BENEFITS, ANNUAL LEAVE BENEFITS, STANDARD WORK WEEKS, OVERTIME COMPENSATION, BONDING REQUIREMENTS, PAID HOLIDAYS, USE OF THE TIME CLOCKS, INSURANCE BENEFITS AND CLOTHING ALLOWANCE FOR THE EMPLOYEES OF THE VARIOUS DEPARTMENTS OF SAID VILLAGE.

BE IT ORDAINED BY THE COUNCIL, VILLAGE OF PLYMOUTH, OHIO, AS FOLLOWS:

SECTION I. Village Administrator

A. The Village Administrator shall receive an annual salary of Fourteen Thousand Nine Hundred Eighty Dollars ($14,980.00), payable ten percent (10%) from the Street Fund, thirty percent (30%) from the Electric Fund, thirty percent (30%) from the Water Fund and thirty percent (30%) from the Sewer Fund.

B. The Administrator shall devote a minimum of forty (40) hours per week in his functions as a village employee.

C. The Administrator shall be entitled to sick leave, paid holidays, paid vacations and insurance benefits in accordance with Sections VIII, X, IX and XII of this Ordinance.

D. The Village Administrator shall give a fidelity bond in the sum of Five Thousand Dollars ($5,000.00) but premiums thereof shall be paid from Village Funds in the proportion as set forth in Paragraph A above.

SECTION II. Safety Division

A. Police Department

1. Police chief - (Marshall)

a. Police Chief shall receive an annual salary payable from the General Fund of Eleven Thousand Six Hundred Twenty Dollars (($11,620.00).

b. Police Chief shall give a fidelity bond in the principal sum of Two Thousand Five Hundred Dollars ($2,500.00), but premiums thereof shall be paid by the Village from General Safety Division Funds.

c. Police Chief shall work a minimum of forty (40) hours per week.

d. Police Chief shall be entitled to a uniform allowance in the sum of Two Hundred Dollars ($200.00) per year, payable One Hundred Dolars ($100.00) on July 1, and One Hundred Dollars ($100.00) on December 31 of each year, in arrears.

2. Patrolmen

a. Patrolmen shall be paid from the General Fund in accordance with the following schedule:

Class I (Probationary)
$7,515.00 annum

Class II (Regular - after 6 months probation)
$10,575.00 annum

Class III (Part-time - less than 40 hours per week)
$4.50 hour

b. Patrolmen of all classes shall give bond in the sum of Two Thousand Five Hundred Dollars ($2,500.00). The Village shall pay the premiums from General Safety Division Fund.

c. Class I and Class II patrolmen shall be paid a clothing allowance of Two Hundred Dollars ($200.00) per year payable One Hundred Dollars ($100.00) on July 1 of each year and One Hundred Dollars ($100.00) on December 31 of each year in arrears from the General Fund-Safety Division.

d. Class III patrolmen shall be paid a clothing allowance of One Hundred Seventy-Five Dollars ($175.00) per year, payable Eight-Seven Dollars and Fifty Cents ($87.50) on July 1 of each year and Eighty-Seven Dollars and Fifty Cents ($87.50) on December 31 of each year in arrears from the General Fund-Safety Division. However, Class III patrolmen must work a minimum of sixteen (16) hours per month for each of the six preceding months to be entitled to the clothing allowance.

e. Clothing allowance shall not be payable to any patrolman not in the Village employ at the time said clothing allowance becomes due and payable. No clothing shall be charged upon the credit of the Village after the effective date of this Ordinance.

3. The Chief of Police of the Village of Plymouth and all patrolmen classes I, II and III shall maintain liability and false arrest insurance. The Chief of Police and Class I and II patrolmen shall maintain said insurance at the high-hazard rate and patrolmen of Class III shall maintain said insurance at the medium rate. All premiums due and payable upon said insurance contracts shall be paid by the Village from the General Fund-Safety Division.

4. Benefits accruing to members of Police Department

a. The Chief of Police and Class II police officers shall be entitled to paid medical insurance, life insurance, sick leave, paid holidays and paid vacation in accordance with Sections VIII, X, XI, and XII of this Ordinance. Class I patrolmen shall not be entitled to said benefits except as otherwise set forth in this Ordinance.

B. Fire Department

1. Fire Chief

a. Fire Chief shall receive an annual salary of Seven Hundred Seventy Dollars ($770.00) payable in semi-annual installments from the Fire Operation and Maintenance Fund on July 1 and December 31 of each year.

2. Assistant Fire Chief

a. Assistant Fire Chief shall receive an annual salary of Five Hundred Fifty Dollars ($550.00) payable in semi-annual installments from the Fire Operation and Maintenance Fund on July 1 and December 31 of each year.

3. Volunteer Firemen

a. Volunteer Firemen shall be paid for each fire call at the rate of Three Dollars and Twenty Cents ($3.20) per hour with a minimum of Three Dollars and Twenty Cents ($3.20) per call, payable semi-annually from the Fire Operation and Maintenance Fund.

b. Volunteer Firemen shall also receive Four Dollars and Twenty-Five Cents ($4.25) for each practice not to exceed twelve (12) practices annually payable from the Fire Operation and Maintenance Fund. Additional fire practices, payable at the rate of Four Dollars and Twenty-Five Cents ($4.25) each may be conducted with the prior written consent of the Mayor, but the number of the additional practices shall not exceed twelve (12) per year.

c. Volunteer Firemen shall also be paid the sum of Four Dollars and Twenty-Five Cents ($4.25) for each meeting actually attended with a maximum of two meetings paid per month.

C. Ambulance Department

1. The Chief of the Ambulance Service shall be paid from the General Fund, Ambulance Service Fund, the sum of Two Hundred Fifty Dollars ($250.00) per annum for services rendered in connection with administration of said department and same shall be payable quarterly at the rate of Sixty-Two Dollars and Fifty Cents ($62.50) per quarter, in addition to any other compensation to which he may be entitled under the provisions of this Ordinance.

2. Ambulance attendants and drivers shall each be paid from the General Fund, Ambulance Service Division, at the rate of Five Dollars ($5.00) per run while engaged in operation of the ambulance on a local emergency call. The rate of long distance calls shall be at the hourly rate of Two Dollars and Eighty Cents ($2.80). All runs shall be limited to the payment of four qualified individuals, two of whom must be certified emergency technicians.

SECTION III. Utilities Departments (Water, Sewer, Electric and Street)

A. Employees

1. That Employees of the Utilities Departments shall be paid from the Water, Sewer, Electric and Street Department Funds according to the following categories:

Class I Employees (Asst. to Administrator and Supt. to Sewer Dept.) $6.42 per hour

Class II Employees (Skilled Labor and Supt. of Electric Dept.) $7.00 per hour

Class III Employees (Semi-Skilled and Supt. of Water Department) $5.24 per hour

Class IV Employees (Supt. of Streets) $4.49 per hour

Class V Employees (Common Labor or Apprentice)
$2.75 per hour

Class VI Employees (Student Labor) $2.20 per hour

Class VII Employees (Meter Reader) $3.25 per hour

a. That the above employees' payroll for each pay period shall be the actual hours of work performed each day within each department as determined by the Village Administrator and supervisory personnel and the appropriate fund charged accordingly.

B. Workweek

1. That the standard work week for the Village employees shall be forty (40) hours per calendar week. No overtime shall be worked except with the prior approval of the Village Administrator, or in his absence, the Mayor of said village. The employee shall be compensated for all overtime worked by granting to ssaid employee compensatory time off, on an one and one half hour for each hour basis or when in the opinion of the Village Administrator, it is more expedient and necessary for the efficient operation of the Village that overtime be paid in cash, said overtime shall be paid at the rate of One and One-Half (1½) times the rate normally paid to the employee for his or her particular employment clasification. Compensation for overtime shall not be paid in money unless approved by a majority of the members of the Council of the Vilage of Plymouth, at a regular scheduled meeting.

SECTION IV. Custodians

A. Park Custodian

1. Park custodian shall receive a monthly salary of Two Hundred Fifty Dollars ($250.00) per month payable from the Park Funds. Said salary shall be payable only during those months are are part of the park season as designated by the Park Board.

2. The Park Custodian shall be paid the sum of Two Dollars and Ninety-Five Cents ($2.95) per hour for each hour devoted to his position during off season or periods when the park facilities are closed for any work which may be performed at the request of the Park Board.

B. Custodian of the Village Offices

1. Custodian of the village offices shall be paid at the hourly rate of Two Dollars and Ninty-Five Cents ($2.95) for maximum of ten (10) hours per week.

SECTION V. Cemetery Board

A. Employees of the Cemetery Board

1. Employees of the Cemetery Board shall be paid in accordance with the following schedule:

Classl (Sexton-Supervisor)
$3,300.00 annually

Class II (Employees - Common Labor) $2.95 per hour

Class III (Employees - Student and Part-Time)
$2.20 per hour

B. Full time employees of the Cemetery Board shall be entitled to medical insurance in accordance with Section VIII of this Ordinance.

C. Cemetery Board members shall recover the sum of Six Dollars ($6.00) for each monthly meeting actually attended.

SECTION VI. Clerk

A. Utility Clerk

1. Utility Clerk shall be paid an hourly rate of Three Dollars and Fifty Cents ($3.50) per hour, payable as follows: Ten percent (10%) from the General Fund, Thirty percent (30%) from the Electric Fund, Thirty percent (30%) from the Sewer Fund and Thirty percent (30%) from the Water Fund.

a. Utility Clerk shall be entitled to insurance, sick leace, paid vacations and paid holidays in accordance with Sections VIII, X, XI and XII of this Ordinance.

b. The Utility Clerk shall be required to five fidelity bond in the sum of Two Thousand Five Hundred Dollars ($2,500.00), but premiums thereof shall be paid by the Village from funds and in the proportions set forth in Paragraph A above.

c. The Utility Clerk shall be required to work a total of 35 hours per week. The hours of duties shall be scheduled by the Administrator to accommodate the general public. Overtime shall not be worked or paid.

SECTION VII. Technical Advisor

A. The Technical Advisor of the Sewer Disposal Syste, and the Water Plant shall receive an annual salary of Twelve Hundred Dollars ($1,200.00) payable in monthly installments, fifty percent (50%) from the Water Fund and fifty percent (50%) from the Sewer Fund. The Technical Advisor shall not be deemed an employee of the Village for purposes of Public Employees Retirement System contribution or shall not be entitled to other miscellaneous benefits, which normally accrue to Village employees.

SECTION VIII. Insurance

A. Hospitalization

1. All full time Village employees shall be entitled to Group Hospitalization medical insurance coverage. The premiums for said coverage shall be paid by the Village from the respective funds of the department in which the insured employee is employed.

B. Life Insurance

1. All full time Village employees shall be entitled to life insurance coverage. The premiums for said coverage shall be paid by the Village from the respective funds of the department in which the insured employee is employed.

C. Qualifications

1. For purposes of this Ordinance, full time shall mean any employee who is regularly employed by the Village and works a minimum of forty (40) hours per week. The Village Council shall determine from time to time the names and hob descriptions of the various full time employees who qualify for paid medical insurance and the decision of Council shall be final with respect to the employees and the particular job description that qualify theron. The provisions of the Section shall not apply to Class III patrolmen, Class VII, Utility Meter Reader, Park Custodian, Class II and III Cemetery Employee and Cemetery Board Members.

SECTION IX. Pay Periods

A. That the pay periods for all Village employees shall be on alternating Fridays at three o'clock beginning January 1, 1979. One week's pay shall be withheld by the Clerk of all persons in Village employment on and after the effective date of this Ordinance. The one week's pay so withheld shall be paid to said employee upon termination of his or her employment with the Village.

SECTION X. Sick Leave

A. That all full time employees of the Village of Plymouth, Ohio, in the various departments whether receiving compensation on the yearly, monthly or hourly basis shall be entitled to sick leave as follows:

1. One and one-fourth (1¼) day per month. Unused sick leave may accumulate, but no accumulated sick leave shall be paid to any employee upon termination of his or her employment.

2. All requests for sick leave must be approved by the responsible board or head of the department of which said such employee is employed and shall be granted because of illness, injury, exposure to contagious disease which could be communicated to other employees, and to serious illness or death in the employee's immediate family.

3. Sick leave shall be computed from the time such employee was hired. Part-time and student employees are not entitled to sick leave; nor shall probationary employees be entitled to sick leave during the probationary period.

4. Any employee who, after exhausting accurulted sick and annual leave, fails to report for duty assignment, may, at the discretion of the majority of the members of Council, by affirmative vote taken in regular or special session, be terminated from his employment by said Village.

5. For purposes of this Ordinance, a full-time employee is one who has been employed for more than sixty (60) days and has worked a minimum of forty (40) hours per week during the sixty-day period except as to Utility Clerk who shall be required thirty-five (35) hours as set forth in Section VI. (1)(c).

6. The responsible board or department head in which each employee is employed, shall have sole authority to determine which employees are deemed full-time employees and the decision of said board or department head shall be final. Their decision shall be certified to the Clerk-Treasurer of the Village on each occasion when an employee becomes a full-time employee and eligible for sick leave.

7. That upon request the reponsible board, department head, administrator, or Mayor may require the employee who is on sick leave or who has requested a leave of absence due to illness to present a medical report signed by a certified medical doctor and said reviewing authority shall consider this medical report in the granting of sick leave or terminating sick leave previously approved. Periodic medical reports may be required by said reviewing authority of each employee while on sick leave.

SECTION XI. Paid Holidays

A. All full time employees of the Village of Plymouth, shall receive seven paid holidays per year, to wit: New Year's Day, Memorial Day, Independence Day, Labor Day, Thanksgiving Day, Christmas Day and one floating holiday selected by the employee. Said holidays shall be celebrated on the same date that said holiday is celebrated by all Federal employees, bu the floating holiday shall be exercised at the option of the employee.

B. For the purpose of this Section, full time employees shall be those employees who have been in Village employment for a period of not less than sixty (60) days and have worked a minimum of forty (40) hours per week during said sixty-day period.

SECTION XII. Annual vacation

A. All full time employees as defined in Sextion X (5), of the Village of Plymouth, Ohio, shall receive annual paid vacations in accordance with the following schedule:

Tenure I (In Village employ 1 year, but less than 2 years)
5 work days (40 hours)

Tenure II (In Village employ 2 years, but less than 10 years)
10 work days (80 hours)

Tenure III (In Village employ 10 years, but less than 15 years)
15 work days (120 hours)

Tenure IV (In Village employ for more than 15 years)
20 work days (160 hours)

B. An employee who becomes reemployed by the Village of Plymouth subsequent to a prior termination, shall for purposes of accumulated sick leave and annual leave commence the reemployment as a new employee and shall not be given Tenure or longevity status for the prior periods employed by said Village.

C. The head of each department or responsible board shall prepare a vacation schedule in January of each year showing the times when Village employees, within the respective department will take their paid vacation. This schedule must be approved by the Village Administrator for the Service Department employees of the Village, and by the Mayor for the Safety Department of said Village; after consulting with the Village Council before the schedule becomes final. An employe may be allowed to reschedule his vacation by filing a written request with the Village Administrator if he is employed in a Service Department; or the Village Mayor if employed in the Safety Division, at least two weeks prior to the scheduled vacation; or by applying to the Village Mayor for emergency vacation time. The Village Mayor shall consult with the Village Council and Administrator concerning Service employees and the Chief of Police concerning Safety Department employees before granting or denying any request to alter the scheduled vacation time or to grant leave for emergency purposes.

D. Every employee shall take his or her annual vacation in the for, of cash or time off in the calendar year when the vacation time accrues. The decision as to whether an employee may take his paid vacation in the form of cash in lieu of time off shall be at the discretion of the department head after consulting with the Village Mayor and Council. Their decision shall be final. Any employee who has been authorized to receive part or all of his or her annual vacation time in cash and continues to work during said period shall receive his or her regular day's pay and an additional day's pay representing the vacation day accrued.

E. Any Village employee may be granted an emergency leave of absence, without pay, by applying to the Village Administrator who shall be authorized to grant such leave of absence in emergency situations. The Chief of Police must first consent to the leave of absence of any employee of absence of any employee of the Police Department. The Village Administrator shall forthwith file a written report with the Village Mayor setting forth the name of the employee and the length of time off and in essence, the reason for granting a leave of absence.

SECTION XIII. Time Clock

A. All employees of the various departments of the Village of Plymouth, Ohio, shall be required to utilize the time clock facility daily when reporting to and from work, except in circumstances where the use of said time clock would be grossly inconvenient and impractical. Deviation from the use of the time clock for any employee or group of employees shall only be granted by resolution duly enacted by the legislative authority of the Village. Failure to utilize the time clock shall be grounds for dismissal of any employee from Village employment as shall falsification or the "punching" of a time card by an employee not the owner thereof. This requirement applies to hourly employees only.

SECTION XIV. Retroactiveness of Ordinance

A. That this Ordinance shall be retroactive in application to February 16, 1979, and shall be in full force from and after the earliest period allowed by law.

SECTION XV. Overtime worked by Salaried Employees

A. Overtime shall not be worked by any salaried employees, except in cases of extreme emergency, without the approval of the council. In the event that overtime is worked by any salaried employee under circumstances authorized by this Section, it shall be paid at One and One-Half (1½) times the regular hourly rate for the position or classification held by the employee. A claim for overtime shall be submitted to Council at the next regular meeting of legislative authority following the time overtime is incurred. The Applicant for overtime compensation shall itemize the hours worked and justify the need for said overtime compensation. In all cases, where practical, a salaried employee shall be compensated for overtime by being given compensatory time off in lieu of money.

SECTION XVI. Residency Requirement

A. That on and after the effective date of this Ordinance, all employees, save and except the Chief of Police, who is exempt by separate Ordinance, and those who are presently employed or under contract with the Village of Plymouth, Ohio, must reside within the confines of the telephone exchange of the Village of Plymouth. This Ordinance shall not have application or effect upon any village employee, who as of the 8th day of August, 1976, was not a resident of the Village, until such time when said non-resident employee relinquishes said non-qualifying residence, at which time this Ordinance shall become effective and viable as and to the resident elector requirement.

SECTION XVII. That any Ordinance or part of any Ordinance in conflict with this Ordinance be hereby repealed including Ordinance No. 78-14 and 78-19.

SECTION XVIII. That this Ordinance is hereby declared to be an emergency measure necessary for the preservation of the peace, health, welfare and safety for the reason that salaries and leave must be paid to Village employees to insure adequate, safe and efficient operation of the various departments of the Village, thereby promoting the health, welfare and safety of the inhabitants of said Village.

Passed this 14th day of May, 1979.

Elizabeth G. Paddock
Mayor

Attest: Raymond Brooks,
Clerk 24,31c

FOODLAND

We know what it is to feed a family

IN FAIRNESS TO ALL OUR CUSTOMERS—QUANTITY RIGHTS RESERVED

JUNE MENU MAKERS

Monday through Saturday 8:30 a. m. to 9 p. m. Sunday 9 a. m. to 6 p. m.

FREE 'N EASY THERMO-SERV THIS WEEK'S SPECIAL 10 OZ. STACKABLE **MUGS** ONLY 88¢ or 18c WITH ONE FILLED INSTANT BONUS CERTIFICATE

SAVE UP TO 19c ALL FLAVORS Hi-C Fruit Drinks 2 46 OZ. CANS 99¢

FOODLAND—2% B. F. **LOW FAT MILK** GAL. CTN $1.49

Save Up To 52c FOODLAND WHL. KERNEL or CRM STYLE GOLDEN **SWEET CORN** 4 16 oz. Cans $1

Freshbest PRODUCE

SATISFYING COOLER LARGE SWEET **WATERMELON** EACH $3.69 20-23 LB. AVG.

LARGE SLICING **TOMATOES** LB. 49¢

CALIFORNIA VALENCIA **ORANGES** 113 SIZE DOZ. $1.89

SOLID GREEN **CABBAGE** LB. 25¢

MARZETTI SLAW DRESSING 12 OZ. JAR $1.39

TROPICANA ORANGE JUICE 64 OZ. JUG $1.69

TENDERBEST MEAT DEPT.

THRIFTY PAC **FRYERS** LB. 53¢

DINNER A BELL **LUNCH MEAT** LB. PKG. $1.49 PEPPERED, SPICED, SALAMI, P & P, DUTCH

DINNER A BELL TASTY **CHEESEFURTHERS** LB. PKG. $1.39

VERY LEAN **PORK STEAK** LB. $1.29

TENDERBEST BONELESS **STRIP STEAK** IN THE BAG LB. $3.59

AS GOOD AS THE BEST BOLOGNA VAL DECKER **BIG RED** LB. $1.09

TENDERBEST BONELESS **SIRLOIN TIP ROAST** LB. $2.19

COUNTRY SMOKED MEATS CANADIAN BACON	IN THE PIECE LB.	$2.79
DINNER BELL DELI FOUR PACK	LB. PKG.	$1.99
PLUMP FRYER BREASTS	LB.	$1.09
PLUMP WHOLE FRYER LEGS	LB.	88¢
CHICKEN LIVERS OR GIZZARDS	LB.	79¢

GET ALL YOUR COOK-OUT SEASONINGS AT FOODLAND

DURKEE SAVE UP TO 55c **BLACK PEPPER** 8 Oz. Can $1.59

Save up to 10c—Lawry's **SEASONED SALT** 8 oz. Btl. 89¢

Adolph's Natural Save up to 10c Seasoned With Spices or Steak Sauce Flavor **MEAT TENDERIZER** 3.5 oz. Btl. 79¢

BOSTON STYLE PORK ROAST	LB.	$1.29
SMOKED PORK CHOPS	LB.	$1.79
SNOW FLOSS SAUERKRAUT	2 LB. POLY BAG	49¢
FLECHTNER BRAUNSCHWEIGER	IN THE PIECE LB.	89¢

INSTANT BONUS SM

IT'S AS EASY AS —

1. SAVE YOUR INSTANT BONUS COUPONS IN A HANDY SAVINGS COUPON FOLDER. AT YOU GET ONE COUPON FOR EACH DOLLAR SPENT (EXCLUDING BEER WINE & CIGARETTES)
2. BRING A FOLDER WITH YOU AND YOUR FILLED INSTANT BONUS SAVINGS CERTIFICATE
3. NOW TAKE YOUR PICK OF ANY ONE OR MORE OF THIS WEEK'S INSTANT BONUS SPECIALS AND TAKE HOME REAL INSTANT BONUS SAVINGS! (Each Item Requires One Filled Instant Bonus Certificate)

IT TAKES ONLY 30 COUPONS TO FILL ONE CERTIFICATE

KRAFT **PARKAY MARGARINE** LB. PKG. IN ¼s 1¢ IB-1 WITH ONE FILLED INSTANT BONUS CERTIFICATE

BREAST O 'CHICKEN CHUNK LIGHT **TUNA** 6½ OZ. CAN 18¢ IB-2 WITH ONE FILLED INSTANT BONUS CERTIFICATE

SMOOTH or CRUNCHY **JIF PEANUT BUTTER** 12 OZ. JAR 19¢ IB-3 WITH ONE FILLED INSTANT BONUS CERTIFICATE

NEW! EXTRA ACTION **TIDE** 49 OZ. BOX $1.07 IB-4 WITH ONE FILLED INSTANT BONUS CERTIFICATE

VAN CAMP'S **PORK and BEANS** 2 16 OZ. CANS 3¢ IB-5 WITH ONE FILLED INSTANT BONUS CERTIFICATE

U. S. NO. 1 **POTATOES** 10 LB. BAG 79¢ IB-6 WITH ONE FILLED INSTANT BONUS CERTIFICATE

SAVE UP TO 66c FAMOUS FOR MILDNESS **DOVE** DISHWASHING LIQUID 32 Oz. Btl. 89¢

SAVE UP TO 58c DISINFECTANT SPRAY Lysol 12 Oz. Spray Can $1.29

HERSHEY'S SYRUP GENUINE CHOC. FLAVOR 16 Oz. Can 59¢

Save Up To 40c FOODLAND **ORANGE FLAVORED BREAKFAST DRINK** 27 Oz. Jar $1.09

SAVE UP TO 50c **MAXWELL HOUSE** INSTANT COFFEE 10 Oz. Jar $3.89

SAVE UP TO 28c DEL MONTE HLVS. **BARTLETT PEARS** 29 oz. Can 69¢

Save Up To 28c CHEF BOY-AR-DEE CHEESE **PIZZA MIX** 15¼ Oz. Box 79¢

NON FOOD

SAVE UP TO 51c KODAK 126 or 110 SIZE **COLOR FILM** Roll of 20 Exp. $1.37

SAVE UP TO 50c—2 SIZES NO NONSENSE "SHEER TO WAIST" PAIR **PANTY HOSE** 99¢

SAVE UP TO 24c—NEW! **AQUA-FRESH** 5.7 Oz. Tube FLUORIDE TOOTHPASTE 59¢

SAVE UP TO 70c NEVER GOES ON DRY! **DRY IDEA** 1.5 Oz. Btl. ROLL ON ANTIPERSPIRANT $1.09

SAVE UP TO 14c POST FRUITY or COCOA **PEBBLES** 11 Oz. Box 89¢

SAVE UP TO 35c HOMEBEST ASSORTED **TOWELS** Jumbo Rolls 2 89¢

For Sparkling Windows **WINDEX GLASS CLEANER** 32 oz. Refill Btl. 89¢

COUPONS AND PRICES GOOD THRU JUNE 2

HEATH **BITS-O-BRICKLE** 7.8 Oz. Pkg. 89¢

SAVE UP TO 26c FOODLAND PEELED **TOMATOES** 3 16 oz. Cans $1

BAKERY

SAVE UP TO 10c—FOODLAND **CAKE DONUTS** PKG. OF 12 59¢

HICKORY FARMS WHL. or CRK. WHEAT **BREAD** 16 oz. Loaf 63¢

FROZEN FOOD

SAVE UP TO 29c MINUTE MAID 100% **ORANGE JUICE** 16 Oz. Can $1.09

SAVE UP TO 65c MIGHTY HIGH CHOC., COCO., LEMON **CREAM PIE** 24 oz. Size $1.29

BANQUET TWIN POPS 7½ Oz. Pkg. 89¢

BANQUET CORN DOGS 8 Oz. Pkg. $2.29

COUPON Expires Sat., June 2, '79 — SAVE UP TO 40c **CRISCO** VEGETABLE SHORTENING 3 Lb. Can $1.79 — LIMIT 1 — LOCAL FOODLAND MARKETS ONLY — 0

COUPON Expires Sat., June 2, '79 — Save Up To 21c KEEBLER **CLUB CRACKERS** 16 oz. Box 78¢ — LIMIT 1 — LOCAL FOODLAND MARKETS ONLY — 1 — 10

COUPON Expires Sat., June 2, '79 — **FREE** 1 PKG. UNSWT. **HAWAIIAN PUNCH** DRINK MIX WHEN YOU BUY A 5 LB. BAG OF SUGAR AT REG. PRICE — LIMIT 1 — LOCAL FOODLAND MARKETS ONLY — 2 — 14

COUPON Expires Sat., June 2, '79 — SAVE UP TO $1.60 GAINES **GRAVY TRAIN** 25 Lb. Bag $4.99 — LIMIT 1 — LOCAL FOODLAND MARKETS ONLY — 3 — 75

COUPON Expires Sat., June 2, '79 — SAVE UP TO 28c **FINAL TOUCH** FABRIC SOFTENER 33 oz. Btl. 89¢ — LIMIT 1 — LOCAL FOODLAND MARKETS ONLY — 4 — 15

COUPON Expires Sat., June 2, '79 — SAVE UP TO 40c **TONY'S CHOICE CHSE PIZZA** 16½ oz. Size $1.89 — LIMIT 1 — LOCAL FOODLAND MARKETS ONLY — 5 — 15

COUPON Expires Sat., June 2, '79 — SAVE UP TO 40c **TONY'S CHOICE SAUS. PIZZA** 18½ oz. Size $2.09 — LIMIT 1 — LOCAL FOODLAND MARKETS ONLY — 6 — 15

COUPON Expires Sat., June 2, '79 — SAVE UP TO 40c **TONY'S CHOICE PEPP. PIZZA** 16¾ oz. Size $2.09 — LIMIT 1 — LOCAL FOODLAND MARKETS ONLY — 7 — 15

COUPON Expires Sat., June 2, '79 — Save Up To 21c KEEBLER **DOUBLE NUTTY COOKIES** 12 Oz. Pkg. 68¢ — LIMIT 1 — LOCAL FOODLAND MARKETS ONLY — 8 — 10

COUPON Expires Sat., June 2, '79 — SAVE UP TO 93c **POLAROID TYPE 108 FILM** EACH $4.79 — LIMIT 1 — LOCAL FOODLAND MARKETS ONLY — 9 — 40

89 pupils seek diploma

One hundredth commencement of Plymouth High school will be conducted there Sunday at 3 p. m.

Eighty-nine pupils are candidates for the diploma.

Baccalaureate service will be combined with the commencement. The Rev. Julian Taggert, minister of First United Presbyterian church, will deliver the baccalaureate sermon. Michael McFarren, physical sciences teacher and head football coach, who is leaving teaching after next month, and Thomas Scott, teacher in Pioneer Joint Vocational school at Shelby, will address the graduates.

Mrs. Roger Pugh, president of the board of education, will hand diplomas to the class, which will be presented by Richard L. Horton, principal.

Officers of the class are Gregoy Gillum, president; Colleen Beard, vice- president; Charlotte Stephens, secretary, and James Wallace, treasurer.

Mrs. William Albright, mathematics teacher, is adviser to the class.

High school band directed by Jeffrey Conklin will play the processional and recessional.

CANDIDATES FOR THE diploma are Mark Auck, son of the Robert Aucks; Dianna Lynn Baker, daughter of the Thomas F. Bakers; Duanne Scott Baker, son of the Earl Duane Bakers; Colleen Ann Beard, daughter of Homer V. Beard and of Mrs. Jane English;

Also, Michael R. Berberick, son of the Robert Berbericks; Deanna Maddaleen Bernhardt, daughter of the John Bernhardts; C. William Buffington, son of the Calvin Buffingtons; Annette H. Carey, daughter of the Ray Carcys; Rhonda L. Carty, daughter of the Buddy Cartys;

Also, Cindy Lynn Caudill, daughter of Donald Horner and of Mrs. Janice Canterbury; Todd E. Caudill, son of Beecher Caudill and of Mrs. Noreen Baker; Stella J. Clay, daughter of the B. H. Clays; Ronald D. Cook, son of Mrs. Richard Cook and the late Mr. Cook; Sue A. Courtright, daughter of the Marvin Courtrights;

Also, Charlotte G. Cunningham, daughter of the John Stephenses and wife of James D. Cunningham, 2nd; Glenna S. Dean, daughter of the Percy W. Deans; Kelly C. Dent, daughter of William Dent and the late Mrs. Dent; DeWayne G. Deskins, son of the Clinton Sparkmans;

Also, James Dudleson, son of the Everett Dudlesons; Rodney Dye, son of the Jack Dyes; William A. Faulkner, son of the James Faulkners; Karen Elaine Fields, daughter of the Harry B. Forquers; Gregory Alan Gillum, son of

please see page 5



CINDY LYNN CAUDILL



DAVID E. TACKETT



RHONDA L. CARTY



GEORGE R. SHEPHERD



VICKI J. NIEDERMEIER



THOMAS EUGENE WATTS



BECKY E. REYNOLDS

No photograph available

DIPLOMAS TODAY... TOMORROW THE WORLD!

MICHAEL RAY MCCLAIN
GORDON A. MYERS
MARK AUCK
MICHAEL F. GOWITZKA
JEFFREY S. WRIGHT
MARK THOMPSON
HELEN ROSE

Here's to Your Success Grads

McQuate-Secor Funeral Home

Plymouth



CHESTER L. JENNINGS

GOOD INSURANCE is an investment in your future. As your needs expand, you need more coverage. Our policies are available to you for car, your home, your chattels . . . and there's never a charge for an estimate. Call us when you're ready.

Utz Insurance Agency

Plymouth



GLENNA S. DEAN



DANIEL STAIRS



KAREN KAY HUMRICHOUSER



JAMES DUDLESON



CRYSTAL L. STROHM



CHARLOTTE G. CUNNINGHAM



PAULA L. KLEMAN

The Gift That Says It All JEWELRY

Success to You Graduates

Hill's Jewelry

Plymouth



ANNETTE H. CAREY

Congratulations GRADS

The girl of our dreams is the girl who knows Hatch's – she will be pleased with gifts from us
Slips
Blouses
Robes
Shorty pajamas and nighties
Handbags
Pierced earrings

Hatch Dress Shop

Plymouth



SALLY JEANNE VON STEIN



DONNIE WALTER, JR.



KATHY HALE



JIM ROBINSON



TERRY TASH

Congratulations GRADS

GRADUATES COME IN ALL SIZES
SO DO THEIR FEET
WE TRY TO FIT ALL SIZES
FROM OUR SELECTION
OF
Florsheim, Roblee, Weyenberg, Naturalizers, Converse, Hush Puppies, Grasshoppers, Child Life, Drew, Footworks, Keds and Dexter.

HOFFMAN SHOE STORE

34 West Main St., Shelby

89 pupils seek diploma

the John Gillums; Kristina M. Glorioso, daughter of the Salvatore J. Gloriosos;

Also, Michael F. Gowitzka, son of the James Gowitzkas; Kathy Hale, daughter of the Ishmel Hales; Jerry S. Hartman, son of the Richard Hartmans; Suzanne C. Hempfield, daughter of the Richard D. Hempfields; Gary L. Holt, son of the Franklin Holts;

ALSO, ANN CHERI HOPkins, daughter of Philip Hopkins and of Mrs. Curtis Laferty; Margaret A. Hudson, daughter of the William Hudsons; Roxanna Michelle Humphrey, daughter of the Wilbur Humphreys; Karen Kay Humrichouser, daughter of the Rev. and Mrs. Daniel Humrichouser;

Also, Judy K. Huston, daughter of the James C. Hustons; Douglas A. Jacobs, son of the Arthur Jacobses;

Karen Annette Jordan, daughter of the James Jordans; Kevin Kamann, son of the William Kamanns; Nancy N. Kennard, daughter of Adrian Kennard and of Mrs. Patricia Dent;

Also, Paula L. Kleman, daughter of the Raymond Klemans; Beth Ann Kraft, daughter of the Gene Krafts; David Todd Kranz, son of the Thomas L. Kranzes; David Mark Lewis, son of the Jack Lewises; Mark Jay Lewis, son of the Burnell Lewises; Michael Ray McClain, son of the Homer McClains;

Also, Michael Messer, son of the Jackie Messers; Joseph S. Miller, son of the A. George Millers; Kristi Mumea, daughter of the Ronald D. Mumeas; Gordon A. Myers, son of the Charles Myerses; Shery Neeley, daughter of the Ralph Neeleys; Vicki J. Niedermeier, daughter of the Harold Niedermeiers; Randy A. Oney, son of the Thomas Oneys; Linda L. Osborne, daughter of the Charles Osbornes; Alfred Parkinson, 4th, son of the Alfred Parkinson, 4th, son of the Alfred Parkinsons, 3rd;

ALSO, BRENDA J. Payne, daughter of James Payne and of Mrs. William Houser; Gregory Reno, son of the Tom Renos; Lawrence A. Renz, son of the Arnold C. Renzes; Becky E. Reynolds, daughter of the Ray Reynoldses, daughter of the Ray Reynoldses; Polly M. Rhodes, daughter of the Ivan Rhodeses; Penny J. Roberts, daughter of the Roy Robertses;

Also, Jim Robinson, son of the Wayne Robinsons; Helen Rose, daughter of the Ernest Roses; Connie and John Ross, children of Stanley ross and of Mrs. Ed Mackey; Ronald Lee Schuller, son of the William Schullers; Jim Shaver, son of Eddie Shaver and of Mrs. Donna Hall;

Also, George R. Shepherd, son of the Roger Shepherds; Anna M. Smith, daughter of

please see page 6



JAMES G. WALLACE



KELLY G. DENT



RONALD LEE SCHULLER



MICHAEL A. WHITTINGTON

SUCCESS to our GRADS

"Home of The Big Red Sandwich"
Try One!

Curly's Drive-In

Plymouth

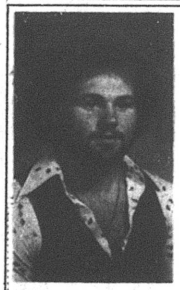

MICHAEL MESSER

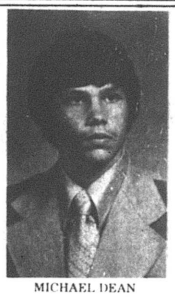

MICHAEL DEAN WHEELER



KAREN ANNETTE JORDAN



TODD E. CAUDILL

Success to You Graduates

People are like the crops life depends upon, they need a good start with a strong root system. Sohigro provides for the crops, parents and schools provide for the younger members of our society to give them that start in life.

Sohigro Service Co.

Plymouth



BARRY TUTTLE



ANN CHERI HOPKINS



JOSEPH S. MILLER



KAREN ELAINE FIELDS

GRADS, YOU'VE REACHED YOUR GOAL
CONGRATULATIONS...

Put us on your shopping list!

Our shelves carry all the makings for a fine time and our hours are convenient.

Plymouth Beer Dock



BETH ANN KRAFT



DAVID MARK LEWIS



TERESA ANNETTE WRIGHT

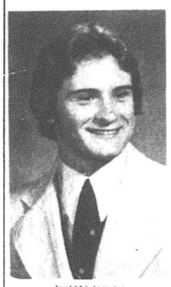

JOHN ROSS

Grads... We Salute You



KRISTI MUMEA

Gifts..... GRADS WILL GO FOR!

Visit us and see all our sale items!

McQuate's Furniture & Gifts

Plymouth

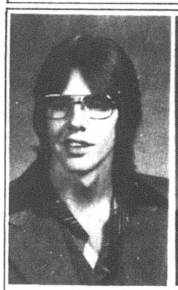

JIM SHAVER



JUDY K. HUSTON



MICHAEL R. BERRERICK



SUZANNE C. HEMPFIELD



DAVID TODD KRANZ

Grads-YOURS IS THE CHANCE OF A LIFETIME

With diploma in hand, there's no limit to what you can achieve! Here's to your success!

Marathon Carry-Out

Plymouth

89 pupils seek diploma

the James W. Smiths; Bradley S. Snider, son of the Kenneth Sniders; Kevin Spencer, son of the J. B. Spencers; Daniel Stairs, son of the Jerry Stairs; Crystal L. Strohm, daughter of the Orlo Strohms;

Also, Rod Strohm, son of the Weldon Strohms, Sr.; David E. Tackett, son of the Walter Tacketts; Donald R. Tackett, son of the Harry L. Tacketts; Terry Tash, son of the Raymond Tashes; Sharee K. Taulbee, daughter of the Bill R. Taulbees; Mark Thompson, son of the James Thompsons;

Also, Barry Tuttle, son of the Wayne Tuttles; Sally Jeanne Von Stein; James G. Wallace, son of the Glenn Wallaces; Donnie Walters, Jr., son of the Walterses, Sr.; Thomas Eugene Watts, son of the John Wattses; Michael Dean Wheeler, son of the William E. Wheelers; Michael A. Whittington, son of William Whittington and of Mrs. Joanne Whittington;

Also, Carrie Lynn Will, daughter of the James Wills; Jeffrey S. Wright, son of the George Wrights; Teresa Annette Wright, daughter of the Mitchell Wrights; Sandra D. Caudill, daughter of the Conard Caudills.

2,733 in 100 years!

If all 89 candidates for the diploma of Plymouth High school qualify to receive the coveted certificate Sunday, total number of Plymouth graduates in 100 classes will rise to 2,733, an average of 27.3 a year.

First commencement was in 1872. There were seven years when no 12th graders wer produced in the district. All of these occurred in the 19th century.

Newsy notes...

Donald Hough and his daughter, Sandy, Cincinnati, wer recent guests of his mother, Mrs. Carl Hough.

All about Plymouth . . .

Son of the William Whittingtons, Bradford Bennison returned May 17 from an eight-month cruise in the Indian ocean in the USS Constellation. He is now in San Diego, Cal., with his wife.

His brother, Jay, left May 23 for Lackland AF base, San Antonio, Tex.

OF THE PEOPLE, BY THE PEOPLE, AND FOR THE PEOPLE.
The American Red Cross


ALFRED PARKINSON IV

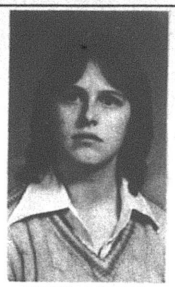
BRENDA J. PAYNE


DONALD R. TACKETT


DIANNA LYNN BAKER

Grads IT'S JUST THE BEGINNING! Good Luck

For our 54th year, we are here in the Public Square to meet and greet graduates and their families and to help with a wise choice for that special graduation gift . . . one that will last and last.

MILLER'S
True Value HARDWARE STORES
5-9 E. Main St. Tel. 687-4211


ANNA M. SMITH


GARY L. HOLT


KRISTINA M. GLORIOSO

Congratulations Grads

SCHWINN Varsity Sport
The Schwinn 10-Speed Varsity As Shown:



AMERICA'S BEST SELLING 10-SPEED BIKE!

Schwinn Varsity is America's best-selling full size 27-inch wheel 10-speed bicycle — year after year — famous for its smooth and easy ride and for its sturdy, dependability in all riding conditions. Schwinn Electa-forged diamond style frame with Schwinn's forged steel front fork, Schwinn's one-piece crank with patented Schwinn-Built chainwheels and Schwinn's own extra-strength tubular steel rims make the Varsity an unbeatable value in riding performance and long-lasting, trouble-free owner satisfaction

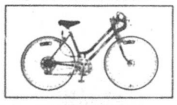

THE 10-SPEED SCHWINN VARSITY SPORT FOR GIRLS

ASSEMBLED, FITTED AND READY-TO-RIDE AT NO EXTRA COST
FREE 30-DAY CHECKUP, TOO!

Plymouth Schwinn Cyclery
Plymouth


LINDA L. OSBORNE


DOUGLAS A. JACOBS


WILLIAM FAULKNER


CONNIE ROSS



FOR FIRST AID OR BEAUTY AIDS . . .
Count on us! AT your pharmacy, you'll find health needs, first aid and sickroom supplies . . . and you'll also find a complete line of aids to beauty and grooming.

GRADS, YOU'VE REACHED YOUR GOAL
CONGRATULATIONS

PLYMOUTH PHARMACY
Plymouth


MARGARET A. HUDSON


LAWRENCE A. RENZ


NANCY N. KENNARD


GREGORY RENO


ROD STROHM


POLLY M. RHODES

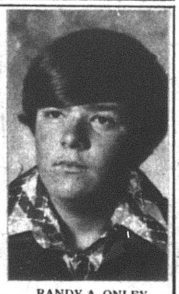
RANDY A. ONLEY

Grads You Deserve Our Praise

Most of the staff here are Plymouth graduates. They're dependable people, friendly, courteous and helpful, and they know their business. If they didn't, they wouldn't be here. Nor would they be typical Plymouth graduates.

Dependabilty – which means goods you can count on at a price that's competitive in the market – any market – is our byword.

Plymouth
FOODLAND MARKETS


DUANE SCOTT BAKER



Move Onward Graduates!

Here's wishing you much success and happiness in your new career beginnings. We're bustin' with pride!

Education . . . one of life's necessities. You need it. We know it. That's why we offer a student loan with a repayment plan arranged around you. Talk to us now. An education is waiting.

FIRST NATIONAL BANK
OF MANSFIELD–PLYMOUTH, OHIO
Member F.D.I.C.

Miss Hopkins, Mrs. Cunningham win awards in music

Ann Hopkins won the National School Choral award to the outstanding 12th grader and Mrs. Charlotte Stephens Cunningham, a 12th grader, was named winner of the outstanding service award when Plymouth High school choir conducted its annual prize ceremony.

Carrie Will, also a 12th grader, won the John Philip Sousa award as outstanding musician in the band.

Michael Metcalfe was chosen as most improved chorister.

Chorus awards went to Miss Hopkins and Mrs. Cunningham, fourth year; Terry Baker and Jo Ann Morris, third year; Lisa Wright, Deborah Hamman, Michelle Metcalfe, Richard Hopkins and Polly Rhodes, second year; Anita Seaman, Barbara Shaver, Michael Metcalfe, Tammy Tackett, Jamie Brooks, Annette Carey, Barbara Kleman and Sheila Fields, first year.

Miss Kathy Knowles is the director.

Fourth year band awards went to the Misses Rhodes and Will, third year awards to Karen Russell, Andrea Robinson, Joan Wallace, Terry Baker, Maureen Motel, Julie Donnenwirth, Tina Buzard and JoAnn Morris; second year awards to Keith King, Lisa Baker, Jaqueline Ernst, Mary Lou Briner, Cheryl Garber, Lucy Will, Shannon Root, Michele Baker, Toni Robinson, Mary Ellen Pugh, Jacqueline Vredenburgh, Judy Fidler and Christine Pitzen;

Also, first year awards to Rhonda Walter, Barry Morris, Patty McKenzie, Jamie Rhodes, Rebecca Turson, Jan Walalce, Deborah Owens, Amy Cole, Michael Beck, Connie Sloan, Lisa Perdue, Jodi Payne, Lisa Gundrum, Angie Tallman, Jill Donnenwirth, Janelle Ickes and Deborah Hamman.

The Misses Will and Morris received majorettes' pins.

Jeffrey Conklin is director of the band.

ALWAYS SHOP AT HOME FIRST

'76 alumna gets third stripe

A 1976 alumna of Plymouth High school has been promoted to sergeant in the Marine Corps.

She is Libby Justice Vermillion. Her parents are the Arthur Justices. She is married to Clarence Vermillion, ward of the Ronald D. Mumeas.

Sergeant Vermillion is assigned to the Marine Corps Air station, Beaufort, S. C.



C. WILLIAM BUFFINGTON



PENNY J. ROBERTS



KEVIN KAMANN



CARRIE LYNN WILL



Put the best on your car at the best price. We have them, tires for every car, van or truck, then drive through life with the confidence of safe driving.

MODERN TIRE MART, INC.

67 N. Gamble, Shelby

Hats Off To Grads!



GREGORY ALAN GILLUM



MARK JAY LEWIS



ROXANNA MICHELE HUMPHREY



BRADLEY S. SNIDER

grads...you stand TALL with us

For 107 years this newspaper has been the faithful recorder of happenings to graduates. Its record of 111 years of high school coverage and of 126 years of accurate and lively reporting of local affairs is its richest asset, one which it seeks to enhance in every way, today and every day!

THE PLYMOUTH *Advertiser*



DEANNA MADDALEEN BERNHARDT



DEWAYNE G. DESKINS



SANDRA D. CAUDILL



RODNEY DYE

GIVE YOUR GRAD Our Best

CY REED'S

MERCURY — FORD SALES

Rt. 224, Willard

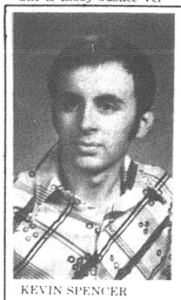

KEVIN SPENCER





COLLEEN ANN BEARD

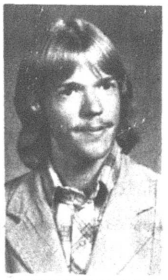

JERRY S. HARTMAN

WE'VE BEEN PROUD of Plymouth products since the 1890s, and we're no less proud of the latest Plymouth products, the Class of 1979, to whom we extend hearty good wishes and our hopes for much success!

Plymouth Locomotive Works, Inc.



STELLA J. CLAY



RONALD D. COOK



SHAREE K. TAULBEE



SHERY NEELEY

GRADS- YOU'RE NO.1



SUE A. COURTRIGHT

We've furnished graduation gifts for many a year now, and this year we have a nice array of gifts from which to choose.

We offer our best wishes to the graduates of the Class of 1979 and invite them to be our cutomers as the classes before them are.

McIntire's

PLYMOUTH DRY GOODS

What's best gift for graduate? Auntie has do-it-ahead recipe

By AUNT LIZ

There are going to be a lot of people scurrying around in the next few days for graduation presents.

The easy way out, natch, is to give money. The United States mint will hate me for this, but I do not think it is too nice a gift. It is too easy and kind of defeats the purpose of a really lasting gift.

On the other hand, a profusion of the same kind of gift like perfume and colognes can also be very lasting. After two graduations in a row, it took the whole family more than five years to use up all our kids got.

For the graduate who is leaving home to live away, there is nothing like bath towels and sheets. Most houses have double beds, so twin size can help out an old gray mother when she gets ready to pack them off. For those going off in the wide blue yonder who will live in an apartment, there is nothing like an electric frying pan or a crock pot. They can do everything and will last far into the future when they have their own homes.

I have always thought that a gift, for whatever it is, should be something a person would probably not buy either because it is a real luxury and could be put off until later, or it is something they had not thought about because it is a luxury.

But you can still be very practical. Boys need their own household tools, simple things like a hammer, a screwdriver and that sort of thing, so they do not have to rush home and say, "Dad, where is the hammer?" Every house needs these things, and they are real gifts for the future.

One nice graduate we know is getting the best cookbook that is published. She may take a real dim view of it now, but it will come in handy later.

Girls to me are easier to buy for. They can always use little nightie and robe sets, and they can last years. I have some, maybe five years old (they do kind of look it, but are still very wearable in the dark). A good sweater is always wearable, but watch styles, buy something classic which never changes. Sweaters can last a dozen years.

If you know a graduate who has started a collection of something, add to it. It will be a gift that will be treasured through the years and always remembered.

After all the Sunday night graduation parties, no one is going to feel much like doing a Monday night dinner, which you know darn well must be produced.

Do it ahead.

There are 50 million casseroles that can be composed and slipped into the oven at the last minute. You have your favorites of course.

Maybe you do not know this one. It is sausage and noodles. And for what the recipe says is six servings is fairly cheap. A good heaping salad will add to it.

Cook an eight ounce package of noodles and drain. Then brown a cup of finely chopped onions in about a fourth of a cup of butter (use margarine, it is cheaper, but seems to be getting right up with butter).

When they are golden, add a pound of smoked sausage out in inch size pieces, a cup of shredded up carrots, a can of mushroom soup (what would we do with out the stuff? It is the greatest thing the soup people ever did) a half cup of milk and sprinkle in some salt and pepper, go harder on the pepper, the salt is not that good for you.

Mix the whole works in a casserole and stash away. Cover it and bake when you want it at about 350 for a half hour.

No one can possibly say he does not like this because it has the most lovable American things in it.

Hospital notes

Byron Ream underwent thoracic surgery in Cleveland Clinic hospital Friday morning.

Mrs. Orville Tuttle was admitted to Shelby Memorial hospital May 23.

Charles Lookabaugh was admitted to Willard Area hospital Thursday.

NEWS OF RELIGION

Presbyterians . . .

Communion will be offered during the service Sunday in First United Presbyterian church.

Persons who cannot attend the service and wish to partake are asked to call the pastor, the Rev. Julian Taggart to make arrangements.

Lutherans . . .

Beginning Sunday and continuing through the summer months, the regular service in First Evangelical Lutheran church will be at 9 a. m.

Church school will be at 10 a. m.

Ushers for June will be Thomas F. Root, chairman; Robert N. MacMichael, Max Smith and Benjamin Kensinger.

Hospital notes

Maryanne Hass, Sheffield Lake, spent the holiday weekend with her parents, Mr. and Mrs. Glenn Hass.

Here're menus at Shiloh

Here're menus for the week in Shiloh cafeteria:

Today: Chicken and noodles, bread with butter, cole slaw, pineapple, milk;

Tomorrow: Fish sandwich, tomato or potato soup with crackers, apple, peanuts, milk;

Monday: Beef vegetable stew, bread with butter, fruit mix, cookie, milk;

Tuesday: Meat sandwich, baked beans, tossed salad, peaches, milk;

Wednesday: Hamburg gravy with mashed potatoes, mixed vegetables, fruit, milk;

Thursday: Toasted cheese sandwich, vegetable, fruited gelatin, cookie, milk.

NEW CAR LOAN RATE

Slashed

FROM ~~11.96% A.P.R.~~

TO

OUR NEW SPECIAL ENERGY SAVER RATE

(For Our Active Deposit Customers)

10.99% A.P.R.

(New 4-Cylinder and Any Diesel Vehicle* Only)

We at First National Bank of Mansfield have been quite concerned about the nation's energy situation for some time. In an effort to promote energy conservation, First National Bank will offer a special loan rate to Active Deposit Customers of First National for the purchase of new 4-cylinder and diesel vehicles.* This special rate will remain in effect for a period of three (3) months, beginning May 25, 1979

EFFECTIVE IMMEDIATELY THROUGH AUGUST 25, 1979

OUR ACTIVE DEPOSIT CUSTOMER

10.99% ANNUAL PERCENTAGE RATE

For 36 Month Contract

Includes Credit Life Insurance
Up to 65 Years of Age and $10,000

36 Month Contract

Amount Of Loan	Monthly Payment	Finance Charge	Total Of Payments
$2000	$65.47	$356.92	$2356.92
$3000	$98.20	$535.20	$3535.20
$4000	$130.94	$713.84	$4713.84
$5000	$163.67	$892.12	$5892.12
$6000	$196.40	$1070.40	$7070.40

*Note: The term vehicle is used to indicate automobiles and pickup trucks up to ½-ton in size.

106 Years of CONTINUOUS Service

FIRST NATIONAL BANK OF MANSFIELD PLYMOUTH, OHIO

Chartered and Regulated by the Federal Government — Member FDIC and Federal Reserve System

CINEVUE

PREMIERING THIS WEEK

VOIGHT & FONDA...

"Coming Home"

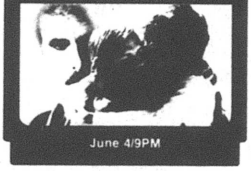

June 4/9PM

See exclusive first-run Hollywood movies in your home! For installation call

935-7333

CLASSIC GIFTS for Grads

We have many Patterns to go along with our "FABULOUS" fabrics for your Graduation Dress

Give your Graduate Sewing "Girl" a Singer Machine.

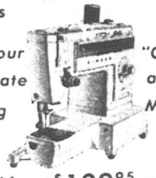

Priced from $129.95 & up

Also

- Buttonholers
- Sewing Baskets
- Cabinets
- Gift Certificates

NEW LOOK FABRIC SHOPPE

40 N. Gamble Shelby

Tel. 342-4171

WHAT IS THE NEW MAIN LIBRARY BUILDING GOING TO COST US?

It will cost the average homeowner about $12 per year. This is based upon a 0.6 mill bond levy to be paid over 23 years. The bond issue includes $80,000 for land acquisition, $4,690,000 for the building and $750,000 for equipment.

What about operating costs?

Other than fines on overdue books, the library receives its operating funds from county collections of taxes on intangibles. Unless you own such things as stocks and bonds, chances are that you never have or will have to pay for operating the library.

Why must we build now?

The longer we wait, the more it will cost to rebuild. Also, any delay will force us to make some major repairs to the old building.

SOMEONE IN YOUR FAMILY USES THE LIBRARY...



VOTE TO REBUILD IT FOR THEM.

VOTE FOR ISSUE ONE ON JUNE 5TH

Paid for by the Citizen's Library Advisory Committee, Harold Osmond, Treasurer

True Value HARDWARE STORE

BARGAIN OF THE MONTH



now 3.99 WHILE SUPPLIES LAST

Quantities Limited

24-Hour VARIABLE TIMER

Discourages burglars by turning lights on and off to create a realistic lived-in look while you're away. Can be adjusted to work at slightly different times each day or at regular intervals. Can also be used to start coffee makers, radios, TVs, etc. D711

MILLER'S

True Value HARDWARE STORES

5-9 E. Main St. 687-4211

16 graduates opt for college

Sixteen graduates of Plymouth High school's Class of 1979 plan collegiate study.

Four boys will enter the armed forces and two will join the Ohio National Guard.

Gary Holt, Jerry Hartman and Alfred Parkinson, 4th, will enter Ohio State university at Columbus.

Gregory Gillum and Douglas Jacobs will enter the Mansfield campus of OSU.

Todd Kranz plans to attend the Agricultural Technical institute of OSU at Wooster.

Colleen Beard, Gregory Reno and Karen Humrichouser will matriculate in Bowling Green State university.

James Wallace and Michael Wheeler will go to Wilmington college, Wilmington.

Polly Rhodes will enter Wittenberg university, Springfield.

Kris Mumea will attend Bliss college, Columbus.

Nancy Kennard, Sally von Stein and Roxanna Humphrey will enter North Central Technical college, Mansfield.

Terry Tash and Barry Tuttle will join the Air Force, Michael Whittington the Army and David Tackett the Navy. John Ross will enter the Ohio National Guard and Ronald Cook the Ohio Air National guard.

Carrie Will will take further training in Ohio State School of Cosmetology, Columbus.

Seven grads not shown

Photographs of seven of the Class of 1979 graduates were not available to The Advertiser.

For the record, these are Michael Gowitzka, Gordon Myers, Mark Thompson, Mark Auck, Michael McClain, Helen Rose and Jeffrey Wright.



May 31
Sidney Rothschild
Mrs. Roy Heifner
Leslie Null
Mrs. Norman B. McQuown

June 1
Tammy Tash
Jeffrey Cross
Lisa Robinson
Mrs. Melvin Thornsberry

June 2
Mrs. Gary D. Brumback
Linda Steele
Lawrence Sparks
Mrs. Vernon O. Wince
Linda Kiess
G. Deming Seymour
Linda Osborne
Lena Reynolds

June 3
Leonard Fenner
Lela Swanger
John Hass
Bradley G. Postema
Everett D. Eckstein
Gordon Riggle
Robert I. Bachrach
Shirley Jacobs
Darlene Kucinic
Sharon Barnett

June 4
Shari Mace
Kathy Nestor
Donald Sourwine
Kenneth Bollinger

June 5
Carol Ernst
Kathy Lynn Reffett
Samuel Cashman
Levi K. McDougal
Larry Ross
Charles W. Resseger
Douglas B. Ackerman

June 6
Sondra McKeen
Carl Dininger
Eldon Sourwine
Jesse H. Hamman
Craig Harnly
Jeffrey Edridge
Sharon Boos
Harry Holbrook, Sr.
Robert Forsythe

Wedding Anniversaries:
June 1
The Robert Wallaces
The Leland Wallens

June 2
The Rudy Raders
The F. W. McCormicks

June 3
The Jack Lasers

June 5
The William R. Millers

June 6
The William Moores

Festival set

Garrett-Riest Post 503, American Legion, Shiloh, will be host to a spring festival beginning Saturday at noon.

It is sponsored by Richland county council. Public is invited.

Head Start at Mansfield seeks pupils

Applications are now being accepted by the Richland-Morrow County Head Start program for enrollment of children with special needs, ages three through five, for the 1979-80 program year. If a child has difficulty hearing, talking, or has visual problems or if he has trouble learning to do new things, he can still attend Head Start.

There is also room remaining for regular enrollment and applications will be taken at Fleming Falls school, 452 Annadale avenue, Mansfield, Tel. 526-4850.

If a parent has no transportation, he should call for assistance.

Kris Barnthouse now a Tenderfoot

Kris Barnthouse, son of the Donald Barnthouses, was advanced from Webelo in the Cub Scout pack to Tenderfoot in the Boy Scout troop when Pack 411 met Thursday.

Webelo awards went to Barnthouse, citizen, engineer, forester, geologist, outdoorsman, scientist, showman, sportsman, traveler, Arrow of Light badge and Webelo badge; to Jeffrey Redden, naturalist; to Lee Garber, sportsman, and to Jamie Beck, taveler.

Bryan Carnahan was given the Bear badge and gold arrow points.

Bradley Seel was awarded the Wolf badge. Silver arrow points went to Scott Hedeen, Lance Combs, who got four, and Bryan Carnahan.

Combs and Carnahan were advanced to the Webelos.

Two year pins went to Combs, Brent Bruce, Redden, Brian Flaherty, Glenn Welker, Barnthouse, Brian Hammon and Billy Collins.

One year pins were given to Jeffrey Staggs and Andrew Knaus.

Two year pins were given to den mothers, Mrs. Frances Fletcher and Mrs. Cathy Combs.

Webelos den put on the skit, showing square dancing.

We have the new ACCUTRON® QUARTZ watches from Bulova.

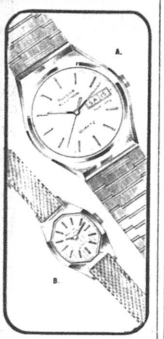

Here is quartz technology at its best... superbly accurate and virtually maintenance free. With many exclusive features that make each watch worthy of the famous Bulova Accutron name. See the full selection. From $110.00.

A. Goldtone. Day date. Silver dial. Accuset feature. $185.00
B. Goldtone. Champagne dial. Dura Crystal. Slimline mesh bracelet. $165.00

Farrell's Jewelry
9 E. Maple St., Willard

MONEY MARKET CERTIFICATE
$10,000.00 or More
6 months (182 Days)
9.40%
There is substantial penalty for early withdrawal
NO higher rate is available anywhere
Federal regulation prohibits the compounding of interest
Substantial interest penalty for early withdrawal
The Family Bank
Willard United Bank
A Subsidiary of Toledo Trustcorp, Inc.
OFFICES: WILLARD — NORTH FAIRFIELD — GREENWICH
MEMBER FDIC

Gibson Refrigerator-Freezer SALE

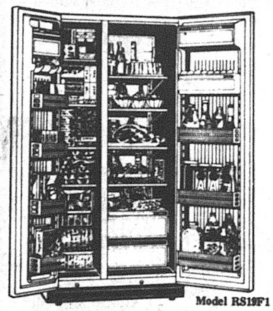

Model RS19F1

Gibson Side By Side Refrigerator-Freezer
Up To $70 Trade-In
For Your Old Refrigerator
19 Cu. Ft. — Reg. $709.95
$599.95
FREE DELIVERY



Model 19F2

Gibson Top Mount Refrigerator-Freezer
Up To $50 Trade-In
For Your Old Refrigerator
19 Cu. Ft. — Reg. $579.95
$499.95
NO EXTRA CHARGE FOR COLOR

Gibson Upright Freezer
21 Cu. Ft.
$399.95
LIMITED SUPPLY



ModelFU21M1

90 DAYS SAME AS CASH
ALL REFRIGERATORS HAVE 10 YEAR WARRANTY ON COMPRESSOR.
JACOBS TELEVISION, Inc.
114 Myrtle Ave. ★ WE SERVICE WHAT WE SELL ★ Phones 933-6801 or 935-8261

This Is The Best Time To Buy—Right Now!



1979 MALIBU CLASSIC LANDAU COUPE, stock No. 9075, includes deluxe seat belts, tinted glass, bodyside molding, air conditioning, power steering and brakes, 5.0 litre V-8 engine, automatic, left hand remote mirror, steel belted radial white stripe tires, gauge package, AM radio with 8 track stereo tape deck, Landau equipment, white vinyl landau roof, green knit cloth bench interior with green medium metallic exterior! Loaded!

Sticker $7,042.64
Discount $872.64
Our Price $6,170.00
Plus Tax and Title



1979 MONTE CARLO SPORT COUPE, stock No. 9155, includes tinted glass, bodyside moldings, air conditioning, sport mirror, pin stripes, power steering and brakes, 5.0 litre V-8 engine, automatic, steel belted radial white stripe tires, gauge package, AM radio, color keyed rally wheels, camel cloth bench seats, with camel metallic exterior. Beautiful car!

Sticker $7,151.84
Discount $841.84
Our Price $6,310.00
Plus Tax and Title



1979 IMPALA TWO SEAT WAGON, stock No. 9167, fully equipped, including tinted glass, deluxe belts, power tailgate lock, door edge guards, floor mats, air conditioning, remote driver's mirror, heavy duty suspension, cruise control, 5.0 litre V-8 engine, power steering and brakes, automatic, tilt wheel, steel belted radial white stripe tires, AM radio, bumper guards, roof carrier, value appearance group, blue vinyl bench seat, light blue metallic exterior! What a wagon!

Sticker $7,864.65
Discount $1,134.65
Our Price $6,730.00
Plus Tax and Title



1979 CHEVROLET C-20 ¾ TON PICKUP, stock No. 9186, includes folding seat back, full depth foam seat, bodyside spear moldings, 7.5 x 10.5 painted mirrors, heavy duty front and rear springs, heavy duty power brakes, 350 cu. in. 4 bbl V-8 engine, automatic, power steering, windshield antenna, 8.75 x 16 tubeless highway nylon blackwall tires, gauge package, blue vinyl bench seat, custom deluxe exterior in Mystic Silver solid metallic! Sharp truck!

Sticker $6,887.68
Discount $1,087.68
Our Price $5,800.00
Plus Tax and Title

Come Out and See Our Great Selection Of Oldsmobiles, Chevrolets, Fine Used Cars, and Trucks

BOUMAN CHEVY-OLDS, Inc.
Rt. 224 East, Willard
Ph. 935-0194
Your Chevy-Olds Connection

Stop Out and See Ray Bouman, Jim Fryman, Dan Link, Dave Simpson, or Don Peeler.

SALES DEPT. OPEN: Monday thru Thursday 8 A.M. to 8:30 P.M., Friday 8 A.M. to 6 P.M., Saturday 9 A.M. to 4 P.M.

SERVICE and PARTS OPEN: Monday thru Friday 8 A.M. to 5 P.M., Saturday 8 A.M. to 12 Noon. CLOSED SUNDAY.

DISCOUNT drug mart

KEYS MADE

ICE CUBES

BLUE LUSTRE CARPET CLEANING RENTAL Rinse & Vac Steam Cleaner $4.99 for 4 hours

Registered Pharmacist on Duty

FUTURO CONVALESCENT RENTAL-SALE EQUIPMENT

OPEN EVERY DAY 9 A.M. to 10 P.M.
INCLUDING SUNDAY and HOLIDAYS

DISCOUNT SPECIALS GOOD THRU JUNE 6

SPECIAL FEATURE



CLAIROL® condition II
After Shampoo Treatment
Balanced or Extra Protection
16 oz. size
LIST 2.75
99¢
30¢ OFF LABEL

SPECIAL FEATURE



FREE WITH COUPON BELOW

Present This Coupon At Our Pharmacy
FOR A FREE WEEK'S SUPPLY of.
MYADEC
HIGH POTENCY VITAMINS
DISCOUNT DRUG MART COUPON EXPIRES 6/6/79

SAVE ON MYADEC 100's + 30 FREE Capsules or Tablets
LIST 7.53
4.99

BOO-BOO TIME IS HERE AGAIN!

65 ct. Sterile COTTON BALLS
LIST 1.29

Stock Up On CURITY. PRODUCTS

TELFA ADHESIVE PADS 10 ct. 2" X 3"
LIST 1.29

2" STRETCH GAUZE BANDAGE 5 YDS. LIST 1.19

BONUS BOX BANDAGES #608 or #609
LIST 1.49

YOUR CHOICE MIX or MATCH 2 FOR 1.00

ADHESIVE TAPE 2" X 5 yds. LIST 95¢

COPY MACHINE

CLAIROL CONDITION SHAMPOO
Dry Hair, Oily or Normal
16 oz. size
LIST 2.98
1.29

WERNET'S DENTU • CREME
15¢ OFF LABEL
3.9 OZ. LIST 1.59
79¢

Gillette RIGHT GUARD
Double Protection, Anti-Perspirant or Powder Dry
4 oz. size
LIST 2.19
99¢

JOHNSON'S Odor-Eaters
Odor Destroying Comfort Insoles
LIST 1.69
99¢

BIC LADY SHAVER
2 Razors Per Package
LIST 49¢
19¢ PKG.
LIMIT 6 PKGS.

TV TUBE TESTERS - Genuine Sylvania Tubes at Low Discount Prices.

SEALTEST Light N'Lively YOGURT
LOW FAT
ALL FLAVORS
8 oz. Ctns.
3 1.00

BREYERS ALL NATURAL ICE CREAM
REG. 2.49
ALL FLAVORS
HALF GAL.
1.79

75¢ OFF
OUR REGULAR PRICE WITH THIS COUPON
SERGEANT'S FLEA COLLAR
LIST 3.29
For Large Dogs, Small Dogs, Puppies and Cats
DRUG MART COUPON EXPIRES 6-6-79

LOVE'S BABY SOFT BODY MIST
4.1 OZ.
5.00 VALUE SPECIAL AT 3.00
OUR PRICE
1.99
WHILE QUANTITIES LAST

sunrise instant coffee
Mellowed with Chicory
8 oz. size
REG. 3.49
2.99

BRITISH STERLING 2-OZ. COLOGNE and 2.75-OZ. DEODORANT STICK
6.50 VALUE SPECIAL AT 4.25
OUR PRICE
3.77
WHILE QUANTITIES LAST

ECKRICH POLISH SAUSAGE
lb.
1.69

RC COLA
OR DIET RITE COLA
REGULAR 1.99
8 16 oz. BOTTLES
1.39 PLUS DEP

ECKRICH SMOKED SAUSAGE
lb.
1.59

ECKRICH SMORGAS PAC. ..... 1 Lb. Pkg. $1.59

DRUG MART HY-PURITY 2% MILK
HALF GAL.
79¢

MILLBROOK HOMETOWN BREAD
3 1 lb. loaves
79¢

HY-PURITY HOMOGENIZED MILK
1/2 Gal.
79¢

Route 224 (307 Walton Ave.)
Willard, Ohio
Tel. 935-6211

ATTENTION SENIOR CITIZENS 60 YEARS AND OVER - WE GIVE AN ADDITIONAL 10% DISCOUNT ON YOUR PRESCRIPTION

POSTAL SERVICE

VISA
MONEY ORDERS
EVERYDAY 9 A.M. TO 10 P.M.
Domestic Parcel Post ● Stamps
Trav. Express Money Orders
WE RESERVE THE RIGHT TO LIMIT QUANTITIES
WE'RE ON SALE HERE!

VISIT OUR COURTESY CENTER
PAY YOUR UTILITY BILLS AND BLUE CROSS WITH
NO EXTRA SERVICE CHARGE

We Now Carry Bausch & Lomb Softens Products

SCOPE MOUTHWASH & GARGLE
40¢ OFF LABEL
40 oz. SIZE
LIST 4.75
2.39

Silkience HAIR CONDITIONER
Self Adjusting Conditioner
Regular or Extra Body
7 oz. size
LIST 1.98
99¢

Chlor-Trimeton® ALLERGY Tablets
CHLOR-TRIMETON ALLERGY TABLETS
4 mg. strength
24 Tablets
LIST 1.79
98¢

POLIDENT DENTURE CLEANSER
84 TABLETS & 12 FREE
LIST 3.19
1.99

PRELL CONCENTRATE SHAMPOO
20¢ OFF LABEL
5-oz tube
LIST 2.69
1.39

WALL STREET JOURNAL ON SALE

SPECIAL FEATURE



BIC® MEN'S SHAVER
4 RAZORS PER PACKAGE
2 PKGS. $1.00
LIST 79¢
Less Mfg. Rebate $1.00
Your Cost 0.00

SPECIAL FEATURE



Taster's Choice.
FREEZE DRIED COFFEE
8 oz. size
3.99

FREE 6 oz. Frozen Orange Juice when you buy 8 oz. Regular Taster's Choice
Your Favorite Brand of
See Ad in Wed., May 23 Paper for Coupon & Details

Here's what folks did 25, 20, 15, 10, 5 years ago

25 years ago

William Fazio was elected president of Plymouth High School Alumni association at its annual banquet, attended by 127. Other officers: Lawrence Hampton, first vice-president; Mrs. S. J. Glorioso, second vice-president; Miss Doris Reber, honorary second vice-president; Mrs. John F. Root, secretary; Mrs. Charles Pugh, corresponding secretary; Miss Shirley Bradford, treasurer.

Miss Wilhelmina Gebert died at 76.

Mrs. Jacob McIntire fell in her kitchen and was found by a neighbor, Sam Fenner.

Huron county GOP ruled that members holding electic office or candidates therefor couldn't serve on the county executive committee. Affected: Commissioner Harry V. Jump, Prosecutor Bernard Freeman, Mayor Henry Young of Norwalk.

Mrs. Glenn West was appointed a county visitor, to inspect jails, by Probate Judge Don J. Young, Jr., at Norwalk.

20 years ago

Prebyterians dedicated the remodeled manse at 32 East High street.

Fifty-four of the graduating class of Plymouth High school returned from Washington, D. C. Of 25 boys in the class, 18 made the trip; of 31 girls, 27 went.

Miss Roberta Ann Bachrach was a candidate for the degree of Southern Seminary and Junior College, Buena Vista, Va.

Accompanied by Donald P. Markley, Norman B. McQuown and Lincoln Sprowles, seven Explorer Scouts went to Springfield, ill., to walk to Lincoln Trail. These were Dennis Sprowles, James W. Fetters, Paul Buckingham, Thomas Grey, Richard Lewis, James Markley and Earl Hankammer, Jr.

Melvin Hole agreed to be manager of Fate-Root-Heath Co. Cubs in PML play.

15 years ago

Gerald W. Caywood was elected commander by Ehret-Parsel Post 447, American Legion.

Class of 1964 donated cost of materials and labor to mount the old Shiloh school bell in front of the high school.

Overall annual sewer bill may reach $80 a household, village council said.

Miss Carol Postema was betrothed to Richard Murray, Mt. Gilead, her parents, the J. Harris Postemas, announced.

Bernard A. Garrett was elected president by Plymouth JayCees.

Margaret Dawson, daughter of the Walter C. Dawsons, was a candidate for the bachelor of science degree of Ashland college.

Granddaughter of Mrs. Samuel Bachrach, Constance Adams, Neosho, Mo., was a candidate for the bachelor of science degree of Wellesley college, Wellesley, Mass.

Whorley Triplett, Route 61, was critically injured and his passenger, Paul Haney, Shelby, killed when their car was struck by a locomotive at the State street crossing in Shelby. They were returning from a baseball game at Mansfield.

Mrs. Leonard Fenner, president of the Band Mothers, organized the annual festival on the elementary school lawn.

10 years ago

Seventy-six pupils sought the diploma of Plymouth High school. Twenty-nine had college plans. The graduating class was unique: there were two sets of male twins, David and Douglas Spiger and Richard and Robert Reber.

Deborah Gullett, David Williamson, W. Martin Miller and Gena Postema were named outstanding band musicians. Duane McCormick was chosen as most improved musician.

Susan Shaver was among 48 Bowling Green State university students tapped for Phi Kappa Psi, national honorary fraternity.

Mary Fate Park pool was dedicated.

Edwin Holmes, 56, Route 98, long a farmer in Plymouth township, died in Columbus.

The Rev. Cloyce J. Pugh, Class of 1919, sent a poem he read during commencement 60 years before.

Eric J. Akers was a candidate for the baccalaureate degree of Ohio Northern university, Ada. Michael B. Ruckman was a candidate for the baccalaureate degree of Ohio university, Athens. Arthur L. Paddock, 3rd, was a candidate for the baccalaureate degree of Hiram college, Hiram.

5 years ago

Miami university conferred an honorary doctor of laws degree on Ralph N. Fey, husband of Bonnie Curpen, for outstanding contributions to the university and to Oxford.

Thirty graduates of the Class of 1974 had grade-point averages of 3.0 or better.

Thomas L. Root was graduated cum laude by Ohio Wesleyan university, Delaware.

Terry Buzard won the baccalaureate degree of Wittenberg university, Springfield. His younger brother, Bradley, won the Legion award for athletic prowess.

Elizabeth Ross was married to Thomas Liechty at Shelby.

Arthur L. Paddock, 3rd, was awarded the doctor of philosophy degree by Southern Illinois university, Carbondale, Ill.

Village council agreed with Raymond L. Brooks to charge him one-third of the cost of installing a sewer line in his allowment No. 2.

The Robert Kennedys marked 25 years of marriage.

DO WE HAVE GIFTS FOR THE GRAD?

You bet we do!

And a beautiful choice . . . Wearable, practical and new.

Choose your gift from our wide selection of lingerie, blouses, scarves, jewelry, night wear, dresses and sports wear.

It will be a welcomed gift.

The Style Shop

36 E. Main St., Shelby
Tel. 342-3936

All about Plymouth . . .

Mrs. Charles Hanline returned home Sunday from Seattle, Wash., where she has been the last month with her son, Earl, who is recuperating from injuries received in an automobile accident in Coeur d'Alene, Ida., while he was on his way home from Alaska. The Hanlines' daughter, Karen, who is teaching in Zanesville, spent the holiday weekend with them.

Mr. and Mrs. Edward O. Ramsey spent last week camping in the Pocono mountains near Stoudsburg, Pa., with their son, Charles, and his family, Scarsdale, N. Y.

Mrs. Mark Caywood will be back at the end of the week from Eugene, Ore., where she has been visiting her grandson, H. Bennett Shaver, and his family.

Former Mayor and Mrs. William Fazio, Orland Park, Ill., spent the holiday weekend with their daughter, Mrs. Elaine Tackett.

Mr. and Mrs. Robert Cornell, Lake Worth, Fla., arrived Friday and are visiting his brother and sister-in-law, Mr. and Mrs. W. L. Cornell.

Mr. and Mrs. Joseph Moore, Columbus, visited his mother, Mrs. C. C. Moore, Saturday.

Robert J. Wechter, Chicago, Ill., joined his wife and son over the holiday weekend at the home of her mother, Mrs. D. B. Faust.

David Wisner, Lexington, spent the weekend with his grandparents, Mr. and Mrs. Robert L. McIntire. Monday his mother, Mrs. Janet M. Wisner, joined them for a holiday dinner.

Mothers and grandmothers wer guests of honor on Mother's day at the Max Caywood home. Mr. Caywood, his brother, James D., Bucyrus, and his brother-in-law, Kenneth Roethlisberger, cooked a special dinner. It also honored the birthday anniversary of the latter's mother, Mrs. Harold Cobb, Shiloh. Their guests included Mrs. Gerald W. Caywood, Mrs. Ray Bright and Mrs. Cobb.

Births

A son, Richard Forest, 2nd, who weighed 9 lb., 8½ ozs., was born Friday to Mr. and Mrs. Richard Van Wagner, Ventura, Cal. He is the first grandchild of the William L. Van Wagners.

After 45 years, he's quitting

to be arranged during the day, which means only a few beside the immediate family show up.

"Caskets these days are more and more constructed of metal instead of wood as in the old days. Almost everybody installs a vault in the cemetery. In some cemeteries, it must be done, by order of the cemetery association.

"Many families express the wish that flowers not be sent. An undertaker has to tread a fine line there. The florist is often his friend and is certainly his business associate. The use of printed obituary notices handed to mourners at the funeral home, whether before or during the funeral, is dying out.

"What people wear to the funeral home is certainly changing, in fact has changed a lot since I started in the business. There used to be a day when every man and boy had a dark suit that he wore to funerals. Now some come to the funeral home in the brightest colors. Women always used to wear a hat and gloves and a subdued dress. Now they come in much more informal wear."

THE LAW SAYS THAT the undertaker must be the first paid from the proceeds of the estate. Nevertheless, this undertaker has had to swallow some bills over 45 years. Most of them were for ambulance calls. McQuate estimates that one in four wasn't paid for.

Still, the business is not without its rewards. One of these for this mortician was the Carl M. Lofland Memorial plaque awarded by Plymouth Chamber of Commerce Apr. 9, 1964, for outstanding service to the community during 1963. He displays it proudly.

What does the undertaker do in his spare time? For many years, he flew a private plane, and after he had a license as a pilot, he taught his wife to fly. They had their own plane, which they kept at Willard airport, for several years before they sold it a couple of years ago.

When he disposes of the furniture business, Earl McQuate says he plans to "sit and rock a little". But he doesn't intend to be completely inactive. Both of the McQuates enjoy traveling. They do a lot of it now, going back and forth to Muncie to see their elder son. Circumstances so far haven't allowed them much time with their grandchildren -- they have two -- but younger son Douglas is approaching retirement eligibilty and Grandpa and Grandma McQuate figure to see the little McQuates more often.

Hospital notes

Glenn Frakes was released Tuesday by Shelby Memorial hospital.

James Vice was released from Mansfield General hospital Friday.

CHURCH NEWS

Methodists . . .

Pentecost, the birthday of the Christian church, will be observed in the Plymouth United Methodist church Sunday. Sunday marks the 50-day period from Easter and the day the Holy Spirit was received by Jesus's disciples. The Rev. John H. Hutchison, Jr., pastor of the Shiloh and Plymouth United Methodist churches, will speak on "Pentecost: Light and Power Received".

Pentecost Sunday is also the traditional day for those young people who have been studying and preparing for membership in the church to be received. Three young people have completed this preparation and will be received as full members of Plymouth United Methodist church during the 11 a. m. hour. At the conclusion of the service a reception will be held for the new members in Fellowship hall. These are David and Kimberly Burks, son and daughter of the Frank Burkses, Parsel road, and Thomas Newmeyer, son of the Herbert J. Newmeyers, Route 61.

In addition the graduates of Plymouth High school will be recognized during this hour with a gift of remembrance.

Parish council on ministries will conduct its monthly meeting in the Plymouth church Tuesday at 7:30 p. m.

On Wednesday at 6 p. m. members of the Plymouth church choir and junior choir will have a potluck picnic appreciation dinner in Fellowship hall. The choir director, Mrs. Hutchison, Jr., will extend appreciation to the members of these choirs for their continued suport during this past year, and to Mrs. Thomas Myers, Jr., who has assisted her in working with the junior choir.

Lutherans . . .

Ehret-Parsel Post 447, American Legion, attended the services Sunday in the traditional Memorial day church attendance.

Sanctuary flowers were given by Mr. and Mrs. Robert MacMichael in memory of her mother, Mrs. Thorr Woodworth. The sanctuary candle was given by Corey Lee Ream.

Miss Ann Knaus announces an acolyte workshop will take place Saturday, June 9, beginning at 3 p. m. All acolytes are to attend this session designed to practice service procedures and to concerning an acolyte organization that will study various aspets of the service and give awards for service and duty to the parish.

Plans for junior high school age young people to visit Cedar Point are being made for June 26. Like last year, each person may bring a guest and reservations can be made by signing up on the bulletin board in Fellowship hall. Cost to attend Cedar Point this year is $9.50 and, depending on how many people attend, there is a chance of getting a lower group rate.

Holy communion will be observed Sunday.

30 went to PJVS

Thirty pupils of the Class of 1979 attended Pioneer Joint Vocational school.

These are Mark Auck, Scott Baker, Deanna Bernhardt, Rhonda Carty, Sue Courtright, Kristina Glorioso, Margaret Hudson, Roxanna Humphrey, Judy Huston, Douglas Jacobs, Chester Jennings, Karen Jordan, Kevin Kamann, Beth Kraft.

Also, David Lewis, Michael McClain, Kristi Mumea, Vicki Niedermeier, Brenda Payne, Larry Renz, Becky Reynolds, Jim Robinson, Helen Rose, Connie Ross, Bradley Snider, Kevin Spencer, Daniel Stairs, Donnie Walters, Jr., Jeffrey S. Wright and Teresa Wright.

Here're menus this week —

Here're senior citizen luncheon menus in St. Joseph's Roman Catholic church for the coming week.

Tomorrow: Marzetti, salad, vegetable, bread with margarine, fruit, milk.

Monday: Boiled ham dinner, bread with margarine, fruit, milk.

Tuesday: Baked steak, potatoes, vegetable, pudding, milk.

Wednesday: Sloppy Joe sandwich, salad, vegetable, pudding, milk.

Thursday: Fish square, potato or rice, vegetable, gelatin, milk.

Reservations may be made to Mrs. W. H. Walker, Tel. 687-1474.

All about Plymouth . . .

Mrs. Betty Thornton and her daughter, Kelly, Wellington, were among the guests of Mr. and Mrs. William R. Miller Sunday.

The Anthony Fenners were hosts at a family dinner for her parents, Mr. and Mrs. Roy Bonecutter, Shelby, Friday, in honor of Mr. Bonecutter's birthday anniversary Saturday. the R. Earl McQuates were their supper guests.

Mr. and Mrs. Dennis Anhorn and their two children, Akron, spent Monday with her parents, Mr. and Mrs. Robert A. Lewis.

Mr. and Mrs. William Wheeler will be hosts at a reception Saturday night at their home in honor of their son, Michael, who will graduate from Plymouth High school Sunday.

Mr. and Mrs. Salvatore J. Glorioso will also be hosts Saturday at a reception in honor of their daughter, Kristina Marie, who will also receive her high school diploma Sunday.

WANT ADS SELL!

WANTED

By Segami Studio
1980 Seniors



★25 FREE BILLFOLDS TO ANY SENIOR PHOTOGRAPHED BEFORE JULY 15
★ INDOOR and OUTDOOR DOUBLE EXPOSURES
★ 19 x 14 at DISCUSSION PRICE
★ 10 to 20 PROOFS TO SELECT FROM
★ OUTDOOR SITTING NO EXTRA CHARGE
★ CHANGE OF OUTFITS AT TIME OF SITTING
★ PROOFS MAY BE FREE DEPENDING ON SIZE OF ORDER

Segami Studio
73 W. Main St., Shelby, Tel. 347-6340

WE INVITE you to open your checking account with us. NO account is too large or too small.
Choose the account that best fits your needs.

Retiree FREE Checking Accounts

IN CLUB
$3 per month
$10,000 accidental death insurance
FREE Travelers Checks
Bank Money Orders
Certified Checks
and more.

Special 10¢ a check 20 personalized checks

Regular measured service charge

WUB ACCOUNTS

The Family Bank



Willard United Bank

OFFICES: WILLARD • NORTH FAIRFIELD — GREENWICH
MEMBER FDIC

The ONLY Bank in Huron County opened ALL day Saturday for your convenience

WISE SHOPPERS LOOK HERE FIRST!

A BUSINESS DIRECTORY

Thomas Organs with "Color-Glo", Story & Clark, Kimball, and Kohler & Campbell Pianos. See them at TANNER'S PIANO & ORGAN SALES, 2 miles south of Attica. tfc

PLUMBING
Complete Plumbing & Heating Service. PLUMBING & HEATING, 259 Riggs St., Plymouth, O., Tel. Leonard Fenner 687-6935.
Backhoe Service

DR. P. E. HAVER
Optometrist
Glasses ans Hard and Soft Contact Lenses
New Hours
Monday, Tuesday and Friday 8 a. m. to 5:30 p. m.
Wednesday 8 a. m. to 5:30 p. m. and 7 to 9 p. m.
Saturday 8 a. m. to 3 p. m.
Tel. 687-6791
for an appointment.
13 W. Broadway, Plymouth

GETTING MARRIED? See quality wedding invitations andannouncements at The Advertiser. Ready service at prices you can afford. tfc

HOME INSULATION. For free estimates, Tel. Charles Harvey, 935-1087 or Steve Gullett, 935-0489 COLLECT. 19p-tfc

WATCH and jewelry repair overhauling regulating, ring sizing, ring prong rebuilding – all your service needs taken care of by a trained and skilled jeweler. All work done in the store. Farrell's Jewelry, 9 E. Maple St., Willard. Tel. 933-8421 tfc

INTERIOR AND EXTERIOR PAINTING: roofing, spouting and masonry work. Kilgore Bros. Tel. 752-8922. tfc

TRENCHING and backhoe service. Tel. 687-7053, 935-3444 or 744-2207. Gregg Sherck, operator. tfc

FOR SALE: Electric motors, several sizes, used, all in working condition. See at 14 East Main street. tfc

FRIENDLY HOME TOY PARTIES now in our 24th year, is expanding and ha openings for managers and dealers. Party plan experience helpful. Guaranteed toys and gifts. No cash investment, no collecting, delivering. Car and phone necessary. Call collect, Carol Day, 518-489-8395. 17,24,31,7,14p

Carpets Vinyls
(Domco, Armstrong, & Congoleum Vinyls)
Paints (Custom Colors)
Varnish & Stains
Dry Wall Products
Contractors' Prices
ROW'S CARPET
Rt. 224, Willard
Tel. 935-8233

All Types Of
PRINTING
Tickets – Programs
STATIONERY
BUSINESS FORMS
COMPLETE LINE OF
Wedding Stationery
Shelby Printing
17 Washington St., Shelby, Ohio
PHONE 342-3171

CALL us for your spring decorating. Wall coverings and wallpaper hangers. Free estimates. Tel. 687-7836. 17,24,31,7c

FOR SALE
Willo-Root Allotment
Plymouth
Three bedroom, cedar lined closets, 1½ ceramic baths, shower stall in basement, large kitchen with eating area, dining room with built-in corner cupboard. Fireplaces in living and rec-room. Three car, under-house garage, Genie controlled door. Call owner 687-8541. 17,24p

To Earn Good Money As An Avon Representative,
Tel. 687-3805 For Details

APPLIANCE CENTER
General Electric and Westinghouse
Tel. 935-0472
Wes Gardner, Inc.

JACOBS TV, INC.
114 Myrtle Ave., Willard
Reconditioned and Guaranteed
Electric Ranges and Automatic Washers

	$50 up
Dryers	$40 up
B/W TVs	$50 up
Color TVs	$90 up

RAISE PUPPIES FOR PROFIT
New breeders needed, If qualified — 7,000 buyers — highest prices. Call 314-345-3822 or write (include phone number) KENNELS, R 1*95 Edwards, Mo. 65326 24,31p

FOR RENT: Furnished apartment, three rooms, bath, all utilities included. Adults only. Tel. 687-6124. 31p

WANT ADS SELL!

PUBLIC NOTICE
TO CONTRACTORS
Sealed bids will be received by the Board of Education of the Plymouth Local School District, Richland County, Ohio, at the office of the Treasurer, Plymouth Local School District, 365 Sandusky St., Plymouth, Ohio 44865, until 12:00 noon, Eastern Daylight Time, Thursday, June 7, 1979, and will be publicly opened and read aloud for the following areas:

1. School Bus Chassis (one 65 passenger)
2. School Bus Body (one 65 passenger)
3. Equipment for one 65 passenger school bus

Bids may be separate for the chassis and body or combined as the bidder so desires.

4. Sumit two (2) bids — with and without trade.

Trade-in — 1969 Chevrolet 66 passenger, Superior Body, 164,772 miles

Plans, specifications, and instructions to bidders as prepared by the Treasurer are on file at the office of the Treasurer of the Plymouth Local Board of Education, 365 Sandusky St. (old Armory Building), Plymouth, Ohio 44865.

Each bid shall be accompanied by a bond or certified check in an amount equal to five per cent (5%) of the amount of the bid, payable to the Treasurer of the Plymouth Local Board of Education, which bond or check shall be forthwith reurned to the bidder and in case of a successful bidder when he has entered into contract and furnished the bond hereinafter required.

The Board of Education reserves the right to reject any and all bids.

Address: Board of Education of Plymouth Local School District, 365 Sandusky St., Plymouth, Ohio 44865.

Jean Rish, Treasurer, Board of Education of Plymouth Local School District. 10,17,24,31c

FOR SALE in Shelby: Two bedroom one story home, located on quiet westside street. New aluminum siding, roof, kitchen, bath, carpeting and heated two car garage. Fireplace with heatilator, air conditioning, and insulated. Very economical home. Serious inquiries only. $28,500. Tel. 347-1509 before 1:30 p. m. or after 11 p. m. for appointment. 31c

LOFTY pile, free from soil is the carpet cleaned with Blue Lustre. Rent electric shampooer $2. Miller's True Value Hardware. 31c

LEGAL NOTICE
CASE NO. 42286
Notice is hereby given, that William Myers, Jr., Route 1, Shiloh, Ohio, has been duly appointed and qualified as executor in the estate of Elnor R. Myers deceased late of Bloomingrove Township, Richland County, Ohio.
Date May 15, 1979.
Richard M. Christiansen, Judge, Court of Common Pleas, Probate Division, Richland County, Ohio 24,31,7c

NOTICE
Sealed bids will be received by the Village of Plymouth until twelve o'clock noon, Monday, June 18, 1979, at its office, 25 Sandusky Street, Plymouth, Ohio, and there publicly opened and read aloud for the resurfacing of West Broadway, West High Street and a section on Riggs Street, also tar and chipping approx. one (1) mile of streets.
Prospective bidders may obtain specifications and information from the Utility Office at 25 Sandusky Street and by contacting James C. Root, Village Administrator.
The Village reserves the right to reject any and all bids and to waive irregularities in the submitting of bids.
Prices should be firm for ninety (90) days.
Bid should be accompanied by Certified Check in amount equal to 10% or total bid. Deposit refundable upon execution of contract or rejection of bid.
By order of the Vilage Council, Plymouth, Ohio.
Raymond L. Brooks, Clerk 24,31,7c

YOU'LL PROBABLY NEVER SEE . . . A better opportunity than this to buy at last year's prices, with factory authorized savings. Kimball has done it again. America's largest manufacturer, 150 beautiful selections. No risk lease with purchase option. HARDEN'S MUSIC, 173 S. Main, Marion. Collect 614-382-2717. 31c

NOTICE
Due to the high price of gas and a raise at landfill, we will raise our garbage rates 50¢ a month. Grass, leaves and brush will be charged extra.
Armatrout's Sanitation 24,31c

HOUSE FOR SALE
Very well kept home in nice location — close to schools — two bedrooms, two baths, reasonably priced. Call STEARNS REALTY, 935-5521 or 935-6111 for further details.

LOST May 20 in the vicinity of Nicholas street, Plymouth: Small gray Cockapoo dog. Answers to Smokey. Reward. Tel. 687-7836. 223 Nicholas St., Plymouth. 31,7c

ABC ROOFING
NOT ROOFING
All Types Roof Repair, Shingles & Maintenance
1018 5th Avenue
Mansfield, Ohio 44905
Mansfield 524-8306
Shelby 347-2846

NOTICE
Sealed bids will be received by the Village of Plymouth until twelve o'clock noon, Monday, June 18, 1979, at its office, 25 Sandusky Street, Plymouth, Ohio, and there publicly opened and read aloud for Life and Health Insurance for Village Employees.
Prospective bidders may obtain specifications and information from the Utility Office at 25 Sandusky Street and by contacting James C. Root, Village Administrator.
The Village reserves the right to reject any and all bids and to waive irregularities in the submitting of bids.
By order of the Village Council, Plymouth, Ohio.
Raymond L. Brooks, Clerk 24,31,7c

GARAGE SALE: 230 Plymouth St. today, tomorrow, Saturday. Children's and ladies' clothing, bikes, sewing machines, misc. items. 31p

FOR SALE: Electric washer and dryer. Needs repair. Make offer. Tel. 687-8675. 31c

Of the people, by the people, and for the people.
The American Red Cross.
advertising contributed for the public good

FOR RENT: Two bedroom apartment. Heat furnished. Deposit required. Tel. 687-2125. 31p

CARD OF THANKS
We wish to thank each and every one of our family, relatives and friends for making our fiftieth anniversary such a happy and memorable occasion. Thank memorable occasion. Thanks for cards, remembrances and your presence at the church Sunday afternoon. May the good Lord bless each and every one who helped in any way.
Thanks again.
Neil and Velma Slessman 31p

ERA
ELECTRONIC REALTY ASSOCIATES
Featuring the Buyer Protection Plan

NEW PLYMOUTH BRANCH
FOR CLOSER SERVICE At The Corner Of Birchfield & Mulberry St.

7.49 ACRES IN PLYMOUTH. All brick home with two large bedrooms, two full baths, large living room with wood burning fireplace, large family room, spacious kitchen with all built-in appliances including an open grill, full basement, double garage. This property overlooks the West Branch of the Huron River and the owner has on good authority that natural gas is present. Shown by appointment only.

INCOME PROPERTY - Live in one unit, make payments with two others. $26,500.

OWNERS RELOCATING - Will trade or sell this home on four acres. $45,000.

MINI-RANCH - Three bedroom home with 10 acres. Very large family room, 1¾ baths plus most other rooms. Two car garage, patio and above ground pool.

Many other listings in the Willard, Holiday Lakes, Shelby and surrounding areas. If you are interested call us.

We have buyers and sellers protection, relocation service with transfer loans. We plan to add private mortgage insurance, guaranteed sales and title insurance.

Zerkle Real Estate
Howard R. Zerkle, Broker
Willard Office 935-1241
Plymouth Branch 687-7791
Dorothy Hedeen 687-3435 Sarah Horton 687-5115
John Hedeen 687-7791 Charlotte Bowling 935-3385

ADVERTISER WANT ADS

First 20 words	$1.25
Each additional word	4¢
Card of thanks	$2.00

WILL do small home repair jobs, carpentry, replace or repair roofs, and all other related work. Free estimates. Ed Noble. Tel. 687-2726. 31,7,14,21p

LARGE GARAGE SALE: Wednesday, May 30 through Friday, June 1, 9-6. Saturday morning. 8-track tape player (new) $40, end tables, chair, child's dresser, dresserette, etc., air conditioner, bedroom lamps, toys, melmac dishes, linens, fishing equipment, good clothes, much more. Kuhn Rd. halfway between Dininger and Hazel Brush. 31p

Perform a death-defying act.
Have your blood pressure checked.
Give Heart Fund
American Heart Association

CONDON REAL ESTATE

PLYMOUTH

126. Four bedrooms, hardwood and carpet. New kitchen. New roof. Two baths. Basement. Gas furnace. Ben Franklin fireplace. One car garage. $28,900.

122. Nice family home. Three bedrooms. Carpet in double living room and dining room. Basement, gas furnace. Garage. Includes stove, refrig., washer and dryer. Close to schools, churches and stores. A good buy at $24,000.

107. Large 10-room house. Suitable for one or two families. Hardwood floors. Basement, gas and electric heat. On corner lot with extra lot. New sewer in!

106. Three bedroom, new carpet in living room, dining room, bath and kitchen. Basement, new gas furnace. $19,900.

116. 14 x 72 mobile home in country on five acres. Propane furnace with central air conditioning. Artesian well. Utility shed. Will sell with or without furniture.

113. House on 3½ acres. Two story three bedroom in country. Handy man special. Good water supply. $19,200.

127. Two bedroom, new basement, new hot water heating system with $27 month budget, 1½ baths, sewer installed. New steel siding guaranteed 30 years. Nice location. $25,000.

114. Two bedroom mobile home on 75 x 120 lot. Stove, refrigerator, washer and dryer. $6,400.

115. Duplex with two bedrooms in each apartment. Private entrance. Basement, new gas furnace. On two acres. Only $19,900.

125. Three bedroom one story house on over 3½ acres. Aluminum siding. Carpet in living room, dining room and one bedroom. Stove and refrigerator. Two car attached garage. $20,000.

304. In Shiloh. Three bedroom, basement, gas furnace, immediate possession, $9,000.

214. In Boughtonville. Three or four bedroom. Basement, fuel oil furnace. On three lots $20,000 or with six additional lots and small barn. $25,000.

215. Four bedroom house in country on five acres, nice kitchen, LP furnace, carpet, stove, refrigerator, washer, dryer, blown-in insulation, aluminum siding, garage, two small barns, tailer hook-up available. Willard schools. $40s.

We have many homes in Willard school district

502. Three bedrooms, ranch style, Springmill Road, Shelby schools. Large family room, basement, fuel oil furnace, hard wood and carpet, stove and refrigerator. Price in $30s.

PAULINE E. CONDON, Broker
109 Plymouth St., Plymouth, O., Tel. 687-5761
ASSOCIATES
Lynn Cashman, 347-1249 Bill Wheeler, 687-7561
Ruth Hawk, 687-5484 Virginia McKown, 342-3111
H. Lee Welker, 687-3451 John Robinson, 687-6805



Serving the Plymouth-Shelby Area with Loving Care since 1931
168 West Main Street, Shelby, Tel. 342-2551

Your Home + Stearns Realty = Home SOLD

STEARNS REALTY
121 Myrtle Ave.
Willard
935-5521
or 935-6111
REALTOR
ALL POINTS RELOCATION SERVICE, INC.
Dale Stearns, Broker
JIM LANGHURST, Assoc.
BETTIE KAUFFMAN, Assoc. LINDA McCARTHY, Assoc.
"Over 65 Years Experience In Willard Real Estate"

Converse All-Star and Adida Basketball and Training SHOES
PLYMOUTH BIG RED JACKETS
all sizes in stock for boys and girls
JUMP'S MEN'S STORE
118 Myrtle Ave., Willard

BY APPOINTMENT
START OUT RIGHT!
S-75 With this Mobile Home that features living room, kitchen, two bedrooms, and bath. Price includes 2.44 acres approx., three out buildings, and some furniture. Carpet throughout. Plymouth Schools. Only $13,900. A Real Steal! Call Homer Pifer, 347-6338.
SLUSS REALTY CO.
1641 Park Ave. West, Mansfield, O.
529-3047
SHELBY 347-1344 GALION 468-1947 BUCYRUS 562-6262

Pleasant Valley Realty
Rt. 224 West, New Haven, Ohio
Tel. 687-1425 Tel. 933-2851



Come Talk To Us . . .
We provide a Multiple Listing Service, Nationwide Relocation Assistance and professional guidance in helping you arrange comfortable financing.
Pleasant Valley Realty offers a wide selection of homes, farms and business opportunities throughout Huron and Richland counties. Stop in and see us.
Becky Wilson 752-5104 David Hall 687-2751 Mary Seidel 752-2254 Susan Root 687-8611
Charles L. Hall 687-8295 Emma Slone 933-2851 Charlie Slone 687-1425

Dionne Warwick says: "Get your blood into circulation."

Call Red Cross now for a blood donor appointment.

PLW opposes municipal income tax

Plymouth Locomotive Works, Inc., opposes a municipal income tax.

Because of the absence of Solicitor Robert A. McKown, village council took no formal action on a letter from W. S. Sturman, executive vice-president of PLW, written May 29 to Mayor Elizabeth G. Paddock.

Sturman said the company wishes to be better informed of what the proposed one per cent income tax would encompass and strongly pointed out that the tax is of deep concern as to the future of the company in Plymouth.

He said that long range planning at the moment has three options:

1. Refurbish and modernize existing facilities,

2. Relocate the plant either locally or out of state,

3. Sub-contract major portions of high cost manufactured items to vendors who can do the work for less.

The local company which employs about 250, has an annual payroll of $4,095,000.

Councilman Edward O. Ramsey said the council should let the public know exactly how badly off the various funds are financially.

Clerk Raymond L. Brooks said he thinks the electric fund "will pull itself out of the hole with the additional charge."

Councilman Michael R. Taylor agreed.

Councilman G. Thomas Moore said that perhaps the reserve funds should be transferred, which would alleviate the deficits in the operating and maintenance funds. Taylor said this could not be, especially in the electric fund, because of maintaining a reserve fund equal to 10 per cent of the worth of the system, which actually is an unknown figure.

Moore suggested setting a value of $1,000,000 and when the reserve fund reaches $100,000, to cut it off. The electric reserve fund now has $91,790.86. The operation and maintenance fund has a deficit of $76,139.49.

Moore also said he has heard no objections to a village income tax and he feels it would be acceptable. Taylor said he agreed with Moore's opinion.

Councilman David Howard presented a resolution for the village to adopt a zoning ordinance similar to that of the Village of Bellville, which the Richland County Planning commission recommended because the two villages have so much in common.

The resolution requests that the clerk ask the engineers of both Huron and Richland counties to furnish up-to-date maps that show all sewer lines.

The mayor said this would be impossible for them to do, but the village could furnish the information it now has to help with the map making.

The resolution was adopted with no dissenting votes.

Administrator James C. Root told the council the North street bridge is in such a state of deterioration that it is almost unsafe for any vehicle. One lane has been closed already and the school has rerouted its buses so it will not be used.

Root said the Huron county engineer estimates the work can be done for about $8,000 to the village, which would pay for the material and the county furnishing the labor. There is a good chance that once the bridge work is begun, some of the iron work may be in a better condition and may not need to be replaced, which would make the cost less.

Root told the council he would have more information for repairing streets at the next meeting.

Newsy notes . . .

Dr. David Haver is leaving tomorrow for Lancaster, Pa., where he will make his home and practice veterinary medicine, after visiting his parents, Dr. and Mrs. P. E. Haver.

The William Wheelers were hosts over the weekend to her parents, Mr. and Mrs. Velber Wilson, Crawfordsville, Ind.; her brother and sister-in-law, Mr. and Mrs. Nathan Wilson, Indianapolis, Ind., and her nephew, Curtis Wilson, Waynetown, Ind. They were here for the graduation of Michael D. Wheeler and the open house his parents hosted Saturday evening at their home in Plymouth East road.

Mrs. Farnwalt dies at 89

Mrs. George Farnwalt, 89, 138 Sandusky street, died there Friday night of a brief illness.

Born in Paulding county Dec. 3, 1889, she was the widow of George Farnwalt, who died in 1958. She was a member of Plymouth United Methodist church.

She is survived by four sons, Leor, Shelby; Ora, Greenwich; Richard, Memphis, Tenn., and George, Plymouth; three daughters, Mrs. Vera Fidler, Shiloh; Mrs. Mary Nead, Plymouth, and Mrs. Ruth Wilson, Greenwich; 16 grandchildren and several great-grandchildren.

Private family services were conducted from McQuate-Secor Funeral home Monday at 1:30 p. m. by her minister, the Rev. John H. Hutchison, Jr. Burial was in Greenlawn cemetery.

Lutherans . . .

New book of worship arrived in time for Sunday services in First Evangelical Lutheran church, where the altar was decorated with flowers sent by Mrs. Stanley E. Condon.

David Burkett was received into membership on confession of faith. He has completed his catechetical work.

Altar Guild will meet today at 7:30 p. m.

Evangelism committee will meet Tuesday at 7:30 p. m.

An adult education class to discuss death by choice began Sunday. Subsequent sessions will deal with abortion, euthanasia and capital punishment.

Members who ordered a personal book of worship may collect it in the church.

Methodists honor 10 graduates

Shiloh and Plymouth United Methodist Women have been meeting jointly for a Bible study for a number of weeks using the Revelation of John as their study background. Members of the group have extended their original study dates and are meeting several times each week to conclude this material. The study group will meet Friday at 7:30 p. m. at Mrs. Ira Ross's home in Route 98. They will meet next week for two more sessions with the schedule to be announced on Sunday. Mrs. Fred Port has been the teacher.

Shiloh United Methodist Women will serve their monthly public luncheon at noon Thursday in the church's basement. There is no regular charge for this meal served cafeteria style. Donations are received to cover the expenses and provide this group with funds to carry on its missionary projects, both locally and nationally. After the dinner the business meeting will be conducted by Mrs. Russell J. Moser, president.

Plymouth United Methodist church recognized 10 members of the Class of 1979 during the service Sunday. As they came forward the Rev. John H. Hutchison, Jr., observed this was the first group of young people to complete their entire junior and senior high school studies during his pastorate in Plymouth. Mrs. Fred Port, church school superintendent, said most of the graduates were her pupils in the first grade 12 years before. A gift certificate on behalf of the church was given to Michael Berberick, Susan Dean, Kelly Dent, Kathy Hale, Douglas Jacobs, Nancy Kennard, Greg Reno, Connie Ross, John Ross, and Pamela McPherson, formerly of Plymouth, now living in Ashland, where she was graduated with the Ashland Class of 1979 the previous Tuesday.

Both graduating seniors and those confirmed, David Burks, Kimberly Burks and Thomas Newmeyer, were honored at a reception after the service in Fellowship hall. Cake, which was decorated in their honor by Miss Lena Hole, and punch were served by Mrs. Raymond BeVier, Mrs. Port and Mrs. H. J. Newmeyer. Each confirmand received a certificate of the event from the church plus a pocket prayer book given to them by the Rev. Mr. Hutchison and Mrs. Hutchison.

Kranz winner of Ruckman prize

Todd Kranz, a 12th grader, is the winner of the 1979 Steve Ruckman award, given in memory of an outstanding middle distance runner who was killed in an automobile collision in southwestern Ohio in 1970.

Harvey Robinson was named most valuable track and field performer during the annual spring sports dinner Thursday night. Tim Schrader, also a middle distance runner, was selected as most improved.

Terry Tash was picked as most valuable baseball player. Greg Gillum had the top batting average.

Sally Von Stein won the MVP award among softballers. Darla Kernell led in batting averages.

Kelly Dent, Plymouth's only competitor in the state track and field championships, was the most valuable girls' track and field performer. She is a hurdler and high jumper. Karen Humrichouser was named as most improved athlete.

Boys who won track and field letters were Kranz and Schrader, second year, and Robinson, Mike Beck, Dewayne Deskins, James Jamerson, Dan Kraft, Doug Nease and Dave Studer, first year. Aaron Allenbaugh, Joe Messer and Kevin King won numerals.

Jerry Hartman won the statistical award, Angie Tallman the scholarship prize among tennis players. Hartman won a fourth letter. Other letters went to Jerry Wheeler, third year; Scott Kennard, Rob Parrigan and Rod Strohm, second year; Shawn DeWitt, Peggy Strohm and Keith King, first year; Miss Tallman and Annetta Arms, numerals.

Baseball letters were given to Ron Schuller and James Wallace, third year; Gillum and Barry Tuttle, second year; Tash, Mike Branham, Randy Collins, Gary King, Jeff Ream and Jim Robinson, first year; Jeff Beverly, Steve Tackett, Bill Hudson and Marty Carty, reserve; George Breznicki, Randy Compton, Brian Fenner, Steve Mowry, Rodney Neeley, Bill Sexton, David Stillion, Chuck Tuttle and Mark Wicker, numerals.

Softball letters were awarded to Miss Von Stein, fourth year; Pamela Howard and Miss Kernell, third year; Sherry Blankenship, Tina Buzard, Mary Lou Briner, Andrea Robinson and Sandy Tackett, second year; Tammy Adkins, Debbie Owens, Tammy Tackett, Tembra Tackett, Renee Taylor and Sandy Tackett, first year; Jackie Ernst and Karen Russell, reserve.

Girls who won track and field letters are Miss Dent, fourth year; Julie Donnenwirth, Pamela Garrett, Anna Noble, Valerie Parkinson and Joan Wallace, third year; Penni Pritchard and Shannon Baker, second year; Cathy Baldridge, Jamie Brooks, Karen Humrichouser, Karen Mumea, Shirley Reeder, Lisa Wright and Lucy Will, first year; Phyllis Beverly, Jeni Caudill, Deanne Cobb and Barbara Kensinger, reserve; Lisa Gundrum, Patty McKenzie and Jan Wallace, numerals; Kathy Collins, managerial letter for second year.

Shilohan, news writer, dead at 92

Shiloh's oldest resident, Mrs. Maude S. Ruckman, 92, 21 Mechanic street, died Tuesday of a heart seizure.

Born Aug. 15, 1886, east of Shiloh, she lived her whole life there. For many years she was a correspondent for daily and weekly newspapers, including The Advertiser. A graduate of Wittenberg College of Music, she taught piano and organ for a long time. She was formerly organist in her church, Mt. Hope Lutheran.

She was a member of Angelus Chapter, OES, of which she was a past worthy matron; of the Shiloh Garden club and of the Loyal Daughters.

She is survived by five sons, Thomas, Suquamish, Wash.; Richard, Youngstown; James, San Antonio, Tex., and Robert F. and Dean, both of Shelby; 10 grandchildren and 16 great-grandchildren. Her husband, Noel, and a son, Paul, died earlier.

Her pastor, the Rev. Polly Atkins, will conduct services from the church today at 10:30 a. m. Burial will be in Mt. Hope cemetery, Cass township. Memorial contributions may be made to her church.

Bible school to open at Shiloh

Mt. Hope Lutheran church and Shiloh United Methodist church are jointly co-sponsoring vacation Bible school beginning Monday at 9 a. m. and concluing at 11:30 a. m. each day, Monday through Friday. Children may register in either church to be directed to the proper class and building. Preschoolers from age three and up incuding junior high age are welcome. This year's theme is "I Love to Tell the Story." Parents may help defray expenses of the VBS while the children's offering throughout the week will go to some special mission project.

Parcel sold to Breznickis

George M. and Angela D. Breznicki bought a parcel at 252 West Broadway from Keith and Sally Sexton, huron county recorder reports.

Mrs. Farrar, long teacher, dies at 75

For 34 years an elementary school teacher here until she retired in 1968, Mrs. Harold H. Farrar, 75, 114 Mulberry street, died in Willard Area hospital May 29 of a brief illness.

Born Harriet A. Gill in Elyria, she lived there and in Oberlin before she came here 40 years ago. She was a member of the county and state retired teachers' organizations.

Her husband died in 1970. She is survived by a daughter, Suzanne, a teacher in Shiloh Junior High school, and a sister, Miriam, now Mrs. George Hershiser, Plymouth.

A former teaching colleague, Franklin Koontz, conducted services Thursday at 4:30 p. m. from McQuate-Secor Funeral home. Burial was in Greenlawn cemetery, New Haven township.

Mrs. Hamman dies in hospital

Mrs. Robert Hamman, 52, Noble road east of Shiloh, died early Saturday in Cleveland Clinic hospital of a brief illness.

Born June 17, 1926, in Martinsburg to Dean and Nellie Hall, she lived in Richland county most of her life. She was employed by Shelby Mutual Insurance Co. for 20 years. She was a member of Shiloh United Methodist church and of the U. S. Trotting Horse association.

She is survived by her husband, her mother, Shiloh; two sons, Richard, Mansfield, and Terry, Shiloh; a daughter, Cheryl, now Mrs. Richard Wohlgemuth, Plains City; two brothers, Jack M. Hall, Shelby, and Robert E. Hall, Plymouth, and a sister, Mollie Jo, now Mrs. Robert Elliott, Mobile, Ala.

Her minister, the Rev. John H. Hutchison, Jr., conducted services Tuesday at 2 p. m. at Shelby. Burial was in Mt. Hope cemetery, Cass township.

Mrs. Aumend dies in hospital of cancer

Mrs. Ray Aumend, 66, Shelby route , died of cancer in University hospital, Columbus, May 28.

She was ill only a short time.

Born Catherine M. Berlet in Delaware, she lived 40 years near Plymouth.

She was a member of Plymouth United Methodist church, of Plymouth Chapter 231, OES; of Plymouth Grange, of the Farm Women's club and of the Maids of the Mist.

Her husband, a son, Gail, Attica, and a brother, John L. Berlet, survive.

The Rev. John H. Hutchison, Jr., her minister, conducted services from McQuate-Secor Funeral home Thursday at 2 p. m. Burial was in Maple Grove cemetery, New Haven township.

THE PLYMOUTH Advertiser

Vol. CXXVII -- 127th Year, No. 23 Thursday, June 7, 1979

An Independent Newspaper Published Every Thursday at 14 East Main St., P. O. Box 168, Plymouth, Ohio

Second Class Postage Paid At The Post Office, Plymouth, Ohio 44865

SUBSCRIPTION RATES: $7.00 a year in Crawford, Huron and Richland Counties, $7.50 Elsewhere in Ohio; $8.00 Out of State

A. L. PADDOCK, Jr., Editor and Publisher Telephone: 687-5511 P. W. THOMAS, Editor 1925-1954



GREGORY ALAN GILLUM



DAVID TODD KRANZ

Kranz wins scholarships given by Masons, Lions

Todd Kranz was awarded the $100 scholarship given by Richiand Lodge 201, F&AM, and the $200 scholarship given by Plymouth Lions club during commencement exercises Sunday.

Gregory Gillum, the class president, who won the Americanism and government award and the outstanding 12th grade athlete award given by Garrett-Riest Post 503, American Legion, Shiloh, received the $1,000 Ohio academic scholarship award, a $2,000 stipend to Wright State university and a $780 grant by the Mansfield branch, Ohio State university.

Carrie Will will get a $400 grant from Ohio State School of Cosmetology, Columbus.

James Wallace has a scholarship grant from Wilmington college.

Gillum also won the Class of 1979 president's award, which was given Friday.

Other awards presented Friday:

Nancy Kennard, Americanism and government award; Karen Humrichouser, who won the outstanding 12th grade athletic award given by Ehret-Parsel Post 447, American Legion, I Dare You awards; Sally Von Stein , perfect attendance.

Other athletic awards given by the Plymouth Legion post went to Carrie Will, volleyball; Wallace, football and baseball; Ronald Schuller and Linda Osborne, basketball; Mark Lewis, wrestling; Miss Von Stein, softball; Jerry Hartman, tennis; Kranz and Kelly Dent, track and field; Kathy Hale, cheerleader.

Gillum and Wallace were 12th graders who turned out for three sports.

Student council awards for service by 12th graders went to Kranz, Miss Will and Colleen Beard.

Gillum was named outstanding pupil in problems of democracy. Miss Humrichouser won a similar award in senior social studies, Kranz in vocational agriculture. Miss Humrichouser was the only pupil to complete a course of study recommended by the state board of education.

Twenty-four candidates for the diploma completed their work with an average of 3.0 or higher.

These are, in order, Gillum, Kranz, Miss Kennard, Charlotte Stephens Cunningham, Karen Fields, Miss Humrichouser, Beth Kraft, Roxanna Humphrey, Krsitina Glorioso, Mis Beard, Margaret Hudson, Gregory Reno, Teresa Wright, Michael Berberick, Sue Courtright, Gary Holt, Miss Hale, Helen Rose, Vickie Niedermeier, Sharee Taulbee, Judy Huston, Miss Will and Annette Carey.

Among underclassmen, awards went to:

Karen Russell, American history; Mary Ellen Pugh and Richard BeVier, English II; Terry Baker and Shannon Root, vocal music; Scott Kennard and Jeffrey Ream, contemporary world problems; William Hudson and Rick Stephens, world history; Linda Holtz, Denise Cobb, Mark Courtright, Colleen Finnegan and Steven Garrett, perfect attendance.

Church to fete Hutchison, Jr.

Pastor-parish relations committee, Shiloh and Plymouth United Methodist churches, will stage a farewell picnic for its pastor, the Rev. John H. Hutchison, Jr., and his family, in Mary Fate park, Sunday at 6:30 p. m. Parishioners should bring their own table service and favorite dishes. Cold drink will be furnished by the Shiloh church, hot drink by the Plymouth church. Pastor Hutchison is leaving the Plymouth charge and assuming his new duties on July 1.

Illness fatal to Glenn Frakes

Glenn L. Frakes, 69, 71 Plymouth street, died there Thursday after a lengthy illness.

He was a retired cattle buyer for Bachrach Cattle Co.

Born in Hamden Junction Feb. 24, 1910, he lived in or near Plymouth 42 years. He served nine yars in the Navy and was a member of Ehret-Parsel Post 447, American Legion, and of the United Methodist church.

He is survived by his wife, nee Edna Parsel; a brother, Leroy, and a sister, Mrs. Elsie Waldruff, both of Shelby. A sister, Inez, died earlier.

His minister, the Rev. John H. Hutchison, Jr., conducted services from McQuate-Secor Funeral home Saturday at 1:30 p. m. Burial was in Greenlawn cemetery.

Driver held on four counts

Terry Strohm, 21, was arrested May 31 on four complaints of reckless operation in Nichols avenue.

Six pupils at Pioneer win awards

Plymouth High school pupils who won awards at Pioneer Joint Vocational school number six.

These are Deanna Bernhardt, citizenship award; Roxanna Humphrey, Rhonda Carty, Kristina Glorioso and Helen Rose, performance awards; Brenda Payne and Miss Glorioso, state department of education award of distinction.

Miss Russell honored

A 1978 alumna of Plymouth High school who attends Wittenberg university at Springfield is among freshmen women chosen for membership in Alpha Lambda Delta, a national honor society.

She is Dianne Russell, daughter of the R. Eugene Russells, Shiloh.

Newsy notes . . .

The Frederick Lewises and the Robert Busheys, Shiloh, returned Sunday from a week of fishing at Moffet, Que., Canada.

Dividends declared by bank

Board of directors, Toledo Trustcorp, Inc., declared a cash dividend of 50 cents a share and a 20 per cent stock distribution.

The cash dividend is payable July 20 to shareholders of record on July 6. This is the 172nd consecutive quarterly dividend paid by Toledo Trustcorp. The stock distribution is payable Aug. 1 to shareholders of record July 13.

George W. Haigh, president, observed, "In recognition of continued strong earnings, the board is pleased to share these results with our stockholders".

Toledo Trustcorp, Inc., is the parent of the Toledo Trust Co., Northwest Ohio Bank of Wood County, the Liberty State bank, National Bank of Fulton County, National Bank of Paulding, the Willard United bank and Peoples National bank of Delphos.

Shiloh grad in high post at Shelby

A Shiloh High school graduate is the new assistant superintendent of Shelby schools.

He is 38-year-old Terry L. Russell, son of the Leo Russells, who was chosen from three candidates for the post that pays $29,400 a year. He will succeed David McConahay, who retired, on July 1.

Russell is married to the former Karen Huston. They have two children. He is an alumnus of Ohio university and has a master's degree from Western Reserve university, Cleveland. He holds the education specialist's certificate of Ohio State university. He taught in Cleveland before moving to Shelby where he has been principal of Whitney school since 1967.

Arm broken on playground

A nine-year-old schoolboy was injured while playing on the elementary school playground after school was dismissed Thursday.

Thomas Stephens was taken by ambulance to Shelby and thence to Mansfield for treatment of a fracture of the upper left arm.

A 17-year-old high school pupil escaped injury Thursday afternoon when his motorcycle collided with an automobile at Plymouth and East Main street.

Gary W. Reno was at first taken by ambulance to Willard, then treated by Dr. T. T. Liem in his office here.

He was summoned for juvenile court action for failure to have a motorcycle endorsement on his operator's license.

His motorcycle collided with a car driven by Proctor Steele, 60, 16 Pettit street, Shiloh, who was summoned to appear in mayor's court on a charge of failure to yield the right-of-way.

Rebecca Miller becomes bride



Mr. and Mrs. Glenn Babcock
(Rebecca A. Miller)

Miss Rebecca A. Miller and Glenn Babcock were married May 26 at 1:30 p. m. in New Haven United Methodist church by the minister, the Rev. Richard Lawrence, in a double ring ceremony.

She is the daughter of the Ronald Millers, Shiloh. He is the son of the Richard Babcocks, New Haven.

Given in marriage by her father, the bride was attired in a floor-length gown of white dotted Swiss over taffeta, styled with scooped neckline and short puffed sleeves. Wide white ricksack and lace motifs trimmed the skirt and the chapel-length train. Her veil was of lace with bow and beads.

She carried daisies with baby's breath.

Mrs. Kathy Marcum, Norwalk, where the bride is employed by Fanny Farmer, was matron of honor. Mrs. David Babcock, Plymouth, and Mrs. Rita Lechleitner, Mt. Vernon, were bridesmaids. Each was attired in polka dotted Swiss with daisies in its patters, Mrs. Marcum in yellow, Mrs. Babcock in blue, Mrs. Lechleitner in green.

David Babcock was best man.

Kevin Babcock, New Haven, and Senior Airman David Miller, Minot, N. D., ushered.

Mrs. Miller was attired in a short blue flowered gown. Mrs. Babcock wore a short blue dress.

A reception took place in the church rooms.

The bride is a graduate of Plymouth High school who attended Pioneer Joint Vocational school. The bridegroom, also employed by Fanny Farmer at Norwalk, where they are living, is an alumnus of Willard High school who attended Pioneer Joint Vocational school.

Grandparents of the couple who were present included Mrs. Edith Conrad, Ernest Price and Wayne McPherson.

Tami's older sister, Wendy, has just been assigned to Chanute Air Force base, Rantoul, Ill. She is a Wave.

Reams have son

A second son, Michael Scott, weighing 7 lb., 14 ozs., was born May 29 in Shelby Memorial hospital to Mr. and Mrs. B. Mark Ream. Frank C. Fenner is the maternal grandfather and Mr. and Mrs. Byron Ream are the paternal grandparents.

A son was born Friday in Shelby Memorial hospital to the Andrew Troyers, Shiloh.

44 say farewell to Mrs. Cobb, teacher

Forty-four persons were present at a farewell party at Monroeville honoring Mrs. Harold Cobb on her retirement as a public school teacher.

She was given a red carnation corsage and a plate showing the names and dates of the schools in which she taught.

Guests were Mr. Cobb, the Salvatore J. Gloriosos, the Max Caywoods, Mrs. Marvin Beebe, Mrs. Wilford Postema, Mrs. W. H. Walker, Mrs. Paul Kranz, Mrs. Donald Hamman, the Charles Briggses, the Homer Baldridges, the Kenneth Roethlisbergers and their children, Beth and Stephen;

Also, Christopher Leonard, Mrs. Phyllis Bruce, the Norman B. McQuowns, Mrs. Timothy Redden, Mrs. Ruth Sharpless, Miss Alice Krebs, Miss Cathy Williams, Michael Anderson, Miss Joyce Sloan, Mrs. Dorothy Williams, Daniel Donoghue, the Mark Sheelys, the John Fazzinis, Miss Linda Cline, Mrs. Nancy Lentz, Miss Paula Kessler, Miss Debra Poling, Miss Christine Creamer, Robert Bast and the Russell V. Roethlisbergers.

Here're menus for week —

Here're menus for the week for senior citizens' luncheons in St. Joseph's Roman Catholic church:

Tomorrow: Meat loaf, potatoes, vegetable, bread with margarine, fruit, milk;

Monday: Beef chow mein, salad, bread with margarine, fruit, milk;

Tuesday: Macaroni and cheese, deviled egg, bread with margarine, fruit, milk;

Wednesday: Turkey and dressing, green beans, bread with margarine, fruit, milk;

Thursday: Wieners and beans, potato salad, assorted relishes, bread with margarine, fruit, milk.

Nine eat cooking of France

Nine pupils of French in Plymouth High school tried some authentic French cooking on a field trip to Mansfield May 24.

Mrs. Amy Collins, their instructor, arranged the visit to Issam's Oriental Cuisine, which specializes in Gallic cooking.

Pupils participating were Jane Bailey, Michael Beck, Shirley Burley, Pamela Crabbs, Sonia Humphrey, Penni Pritchard, David Studer and Renee Taylor.

Three give

Mrs. A. H. Newmyer and family, Mrs. Donald Hamman and Mrs. Paul Kranz, all former colleagues of Mrs. Harold H. Farrar, have contributed in her memory to Plymouth Branch library.



June 7
Russell Barbour
Mrs. L. G. Williston
Mrs. James C. Root
John Kleer
Ricky Collins

June 8
Gordon Seaholts
Mrs. James Perdue
Katrena Laser
Danielle Ruth Miller
Mrs. Daniel M. Henry
Mrs. Frederick H. Lewis
Cynthia K. Barnes
Mrs. Doug Smith
Jennifer Ann Amick
Carol Jean Humrichouser

June 9
Mrs. M. E. Mellott
Paul Mills
Eldon Burkett
Gregory Jones
Jean VanderBilt
Linda Silliman
Gloria Owens
Mrs. Susan Morlok
Brad Snider

June 10
Sondra Violet McKeen
Mrs. Homer Beard
Mrs. Stanley Shaver
James A. Dye
Linda Robertson
Russell Ross, Jr.
Sandra Trauger
Jimmy Hall

June 11
Robert Baker
The Rev. David Root
Mrs. Dennis Bartlett

June 12
Deborah Kay Parks
Mrs. Howard Biller
Brenda Springer
Patricia Williston
Alice Courtright
Stephen Kegley

June 13
Mrs. Daniel C. Shepherd
Christopher Tucker
Steven Arnold
Mrs. G. L. Grabach
Lawrence Myers
Lois Moser

Wedding Anniversaries:
June 8
The Allen W. Arnolds
The Howard Sloans

June 9
The Earl McQuates
The F. C. Guthries

June 11
The Robert Kennedys
The Charles Roeders

June 12
The Charles Karneses

June 13
The A. L. Paddocks, 3rd
The James Gulletts

Lose those bulges. Look more attractive in summer clothes. Improve health. Gain energy for summer fun.

Reduced rates through June, July, August. Only $20 monthly. Air-conditioned.

World of Fitness Health Spa

U. S. Rt. 224 East, Willard, Ohio
Tel. 935-1594

Miller's
Gift Department
Bridal Registry

Deborah Fryman
and
Joseph C. Daniel

June 23

Kathy Thornton
and
Mike Stance

June 29

Chery Lynn Hartschuh
and
Thomas Keith Moone

June 30

CINEVUE

PREMIERING THIS WEEK
AN INDIAN DRAMA...



See exclusive first-run Hollywood movies in your home! For installation call

935-7333

YARD SALE

on several new Vans, Custom Vans, Motor Homes and Passenger Vans, and 2 and 4 wheel drive pickup trucks. We have had two recent price increases and most of these units were here before that so you have advantage of beating the price increase. Some of them will cost you LESS THAN CURRENT DEALER COST. We mean business. Come in and see what you can save. Up to $2,000.00.

SCHAFFER
MOTOR SALES

Rt. 224 West, Willard, Ohio
Tel. 935-0750

WANTED

By Segami Studio
1980 Seniors



★25 FREE BILLFOLDS TO ANY SENIOR PHOTOGRAPHED BEFORE JULY 15
★ INDOOR and OUTDOOR DOUBLE EXPOSURES
★ 11 x 14 at DISCOUNT PRICE
★ 10 to 20 PROOFS TO SELECT FROM
★ OUTDOOR SITTING NO EXTRA CHARGE
★ CHANGE OF OUTFITS AT TIME OF SITTING
★ PROOFS MAY BE FREE DEPENDING ON SIZE OF ORDER

Segami Studio
73 W. Main St., Shelby, Tel. 347-6340

3 DAY SALE

Thursday - Friday - Saturday Only

Michelin Radial

	LIST	SALE
205 x 15	$93.15	$66.94
215 x 15	$98.37	$70.92
225 x 15	$102.52	$72.98
230 x 15	$116.88	$85.96
235 x 15	$123.38	$89.90

Protect your Michelins with a front alignment
$11.95 air cond. $3 more

King's Tire
& Car Care Center
Rt. 224 East Willard, Ohio
Tel. 419-933-2411

from your neighborhood ASSOCIATED DRUGGISTS

SUN-SATIONAL SAVINGS

June 6 - 12, 1979

DRAMAMINE $.89
B-D MICRO-FINE INSULIN SYRINGE $11.99
B-D LO-DOSE MICRO-FINE INSULIN SYRINGE $10.99
NORTHERN BATHROOM TISSUE $.87
DIUREX WATER PILLS $1.79
DIUREX 2 $1.99
SHOWER MASSAGE $14.49
$22.99
TAN PAD TANNING BLANKET $2.88
SOLARCAINE FIRST AID SPRAY $1.57
GOLF BALLS $4.99
ECLIPSE SUNSCREEN $1.89
COPPERTONE SUNTAN LOTION OR OIL $1.59
STRESSTABS 600 REGULAR $3.89
WOMEN $4.19
SANYO ELECTRIC SHAVER $13.88
AGREE CREME RINSE $.99
BAYER ASPIRIN $1.27
GERITOL TABLETS $2.39
GOTT TOTE 12 COOLER $9.88
OLD SPICE AFTER SHAVE LOTION $1.88
NAIR HAIR REMOVER $.99
EMERSON AM/FM POCKET RADIO $9.88
KOTEX FEMININE NAPKINS $1.99
TRIAMINICIN $1.07
NOXZEMA SKIN CREAM $1.27

PLYMOUTH PHARMACY
1 East Main St., Plymouth
Quality medicines at practical prices

FOODLAND FOOD

We know what it is to feed a family

IN FAIRNESS TO ALL OUR CUSTOMERS–QUANTITY RIGHTS RESERVED

PRICE CHOPPER $PECIALS!

Monday through Saturday 8:30 a. m. to 9 p. m. Sunday 9 a. m. to 6 p. m.

FREE 'N EASY THERMO-SERV THIS WEEK'S SPECIAL 12 OZ. SIZE **TUMBLER** ONLY 88¢ or 18c WITH ONE FILLED INSTANT BONUS CERTIFICATE

SAVE UP TO 30c RECIPE ENRICHED **FLOUR** 5 LB. BAG 59¢ LIMIT 1 WITH COUPON BELOW

SAVE UP TO 68c 100% PURE TEA INSTANT **LIPTON** 3 OZ. JAR $1.79

FOODLAND TOMATO **CATSUP** 32 OZ. BTL. 69¢

Freshbest PRODUCE

CALIFORNIA LONG WHITE **POTATOES** 10 LB. BAG $1.49

RIPE AND FULL OF JUICE FLORIDA **WATERMELON** EACH $1.99

DE-E-E-LUSIOUS FRESH **PEACHES** LB. 69¢

WASHINGTON 113 SIZE RED DELICIOUS **APPLES** LB. 59¢

WICK'S **PEACH GLAZE** LB. BAG 49¢

LARGE MEATY **CANTALOUPE** EACH 79¢

MINUTE MAID **ORANGE JUICE** 64 OZ. CTN. $1.29

TENDERBEST MEAT DEPT.

TENDERBEST **BONELESS CHUCK ROAST** LB. $1.66

GRILL OUT TONIGHT TENDERBEST **BONELESS CHUCK STEAK** LB. $1.77

SUGARDALE FLECHTNER OR DINNER A BELL **BONELESS HAM** WHOLE OR PORTION LB. $1.39

SLICED DINNER A BELL **BOILED HAM** LB. $1.99

FLECHTNER VAC PACK **SMOKED SAUSAGE** LB. $1.69

NO SUGAR ADDED DINNER A BELL REGULAR OR THICK **SLICED BACON** LB. PKG. $1.29

ECKRICH 1-LB. REG. OR 12 OZ. BEEF **SMORGASPAC** PKG. $1.69

DINNER BELL **HONEY LOAF** 8 OZ. PKG. $1.49

ECKRICH REG. OR THICK **BOLOGNA** LB. PKG. $1.79

ECKRICH REG. OR MAPLE **SMOK-Y-LINKS** 10 OZ. PKG. $1.19

SWIFT'S **SIZZLEAN** 12 OZ. PKG. $1.59

DINNER BELL CORNED **BEEF BRISKET** LB. $1.89

BONELESS **HAM SLICES** LB. $1.69

DINNER BELL WAFER 6 VAR. **SLICED MEATS** 2 3 OZ. PKGS. $1.19

LONGHORN IN THE PIECE **COLBY CHEESE** LB. $1.99

¼" SLICED **PORK LOIN** LB. $1.39

BONELESS **ENGLISH ROAST** LB. $1.88

INSTANT BONUS SM

IT'S AS EASY AS —

1. SAVE YOUR INSTANT BONUS COUPONS IN A HANDY SAVINGS COUPON CERTIFICATE. YOU GET ONE COUPON FOR EACH DOLLAR SPENT EXCLUDING BEER WINE & CIGARETTES
2. BRING A FEW CENTS WITH YOU AND YOUR FILLED INSTANT BONUS SAVINGS CERTIFICATE
3. NOW TAKE YOUR PICK OF ANY ONE OR MORE OF THIS WEEK'S INSTANT BONUS SPECIALS AND TAKE HOME REAL INSTANT BONUS SAVINGS! (Each Item Requires One Filled "Instant Bonus" Certificate)

IT TAKES ONLY 30 COUPONS TO FILL ONE CERTIFICATE

SUNNY DELIGHT FLORIDA CITRUS BLEND 64 Oz. Jug 29¢ IB-1 WITH ONE FILLED INSTANT BONUS CERTIFICATE

REG. - ONION - SMOKY **OPEN PIT** BARBEQUE SAUCE 18 Oz. Btl. 16¢ IB-2 WITH ONE FILLED INSTANT BONUS CERTIFICATE

G W pure sugar **PURE SUGAR** 5 LB. BAG 58¢ IB-3 WITH ONE FILLED INSTANT BONUS CERTIFICATE

KELLOGG'S **RICE KRISPIES** 10 oz. Box 7¢ IB-4 WITH ONE FILLED INSTANT BONUS CERTIFICATE

COTTONY SOFT! Cottonelle **COTTONELLE** BATHROOM TISSUE 4 ROLL PKG. 39¢ IB-5 WITH ONE FILLED INSTANT BONUS CERTIFICATE

DINNER A BELL REGULAR **SLICED BOLOGNA** 8 Oz. Pkg. 25¢ IB-6 WITH ONE FILLED INSTANT BONUS CERTIFICATE

SAVE UP TO 17c NABISCO **PREMIUM** SALTINE CRACKERS 16 oz. Box 68¢

SAVE UP TO 23c FOODLAND FANCY SPINACH CUT GRN SWEET **BEANS or PEAS** 3 16 oz. Cans $1

SAVE UP TO 19c FOODLAND **PORK and BEANS** 2 30 Oz. Cans 99¢

SAVE UP TO 30c MUSSELMAN'S **APPLESAUCE** 50 oz. Glass Jar $1.09

SAVE UP TO 10c 12" STANDARD **REYNOLD'S WRAP** 25' ROLL 39¢

SAVE UP TO 28c GLAD 2 PLY **TRASH BAGS** 10 Count 99¢

SAVE UP TO 16c AQUA **ZEST** DEODORANT BEAUTY SOAP 4 Complexion Size Bars $1

NON FOOD

SAVE UP TO 94c NO MORE TEARS! JOHNSON'S **BABY SHAMPOO** 16 oz. Btl. $2.29

SAVE UP TO 64c JOHNSON'S **BABY POWDER** 14 oz. Can $1.39

SAVE UP TO 58c JOHNSON'S **BABY OIL** 4 oz. Btl. 99¢

SAVE UP TO 50c 12 HOUR RELIEF **CONTAC** 10 Count $1.19

SAVE UP TO 82c COPPERTONE **SHADE** SUNTAN LOTION 4 oz. Btl. $1.89

SAVE UP TO 70c **COPPERTONE** SUNTAN OIL or LOTION 4 oz. Btl. $1.69

SAVE UP TO 38c GOES BEYOND ORDINARY CLEANING! **ERA** LAUNDRY DETERGENT 32 oz. Btl. $1.19

SAVE UP TO 40c MOUNTAIN GROWN **FOLGER'S** COFFEE Lb. Can $2.19

SAVE UP TO 74c 2 LB. CAN $4.35

SAVE UP TO 21c OVEN-READY BALLARD **BISCUITS** 2 TUBES OF 10 29¢

PLEATED BOTTOM-GLAD **SANDWICH BAGS** 80 Count 49¢

DAIRY FRESH **COTTAGE CHEESE** 24 oz. Cont. $1.08

BORDEN **FUDGEE BARS** Pkg. of 12 89¢

FOODLAND WHITE **BREAD** 3 Lb. Loaves 89¢

SAVE UP TO 10c NICKLES **OATMEAL BREAD** 16 oz. Loaf 63¢

SEVERAL VAR. **9-LIVES** CAT FOOD 6½ oz. Can 29¢

BUTTERFIELD WHL. or SLI. **POTATOES** 15 oz. Can 29¢

WELCH GRAPE **JELLY** 20 oz. Jar 89¢

FROZEN FOOD

SAVE UP TO 1¼ MEAT LOAF SALISBURY STEAK CHICKEN or TURKEY Banquet **DINNERS** 11 OZ. SIZE 57¢

SAVE UP TO 21c 4 VAR. **99¢**

59¢

AUNT JEMIMA WAFFLES 99¢

BLUEBERRIES

COUPONS AND PRICES GOOD THRU Sat., June 9, '79

COUPON Expires Sat., June 9, '79 SAVE UP TO 24c ALL PURPOSE CLEANER **FORMULA 409** 22 oz. Btl. 79¢ LIMIT 1 GOOD AT FOODLAND MARKETS ONLY 1 15

COUPON Expires Sat., June 9, '79 SAVE UP TO 34c **DREAM WHIP** WHIPPED TOPPING MIX 6 oz. Box 99¢ LIMIT 1 GOOD AT FOODLAND MARKETS ONLY 2 15

COUPON Expires Sat., June 9, '79 SAVE UP TO 30c RECIPE ENRICHED **FLOUR** 5 Lb. Bag 59¢ LIMIT 1 GOOD AT FOODLAND MARKETS ONLY 0

COUPON Expires Sat., June 9, '79 SAVE UP TO 31c KEEBLER HOLLOW TREE **ICE CREAM CUPS** 4 Count 98¢ LIMIT 1 GOOD AT FOODLAND MARKETS ONLY 3 15

All about Plymouth .

Plymouth Area Bikers club will conduct Sunday rides during June and July.

Rides will begin June 24, July 15 and July 29 at 1 p. m. at Plymouth Schwinn Cyclery, 19 East Main street.

Fee is 75 cents or participants may join the club on the days of the rides.

Assembly time at the shop is 12:45 p. m.

Guests of Mr. and Mrs. Salvatore J. Glorioso Saturday evening at a buffet supper honoring their daughter, Kristina, were Mr. and Mrs. Jeffrey Sutter, Shelby; Mr. and Mrs. Michael Glorioso, Mr. and Mrs. Anthony Glorioso, Thomas Glorioso, Mr. and Mrs. Harold Sutter, Mr. and Mrs. Bradley Crownover and Mr. and Mrs. Jack Erdenberger, Mansfield, and Gary Geller and his fiancee, Fremont. Mr. Geller was Kristina's eighth grade mathematics teacher in Shiloh Junior High school.

Mrs. Raymond N. Hatch, Lake San Marcos, Cal., and Mrs. Isaac Breyman, Plymouth, classmates at North Baltimore High school in 1929, attended the 50th anniversary reunion Saturday night.

Brother of Mrs. R. Earl McQuate and D. Douglas Brumbach, Dudley Brumbach was interviewed on Channel 3, Cleveland Monday evening by Del Donahoo.

Brumbach is the retired head photographer of the Cleveland Plain Dealer, which he served for 45 years.

Mr. and Mrs. David Smith and their three children, Johnstown, Pa., will be weekend guests of Mr. and Mrs. Frank Burks.

Mrs. Theodore Fox celebrated her birthday anniversary last week at a family dinner with her parents, Mr. and Mrs. Roy Carter, as guests.

Mr. and Mrs. Edward Croy, Pinkney, Mich.; Mr. and Mrs. Robert Croy and their daughter, Karen, Waterford, Mich.; Mr. and Mrs. Jerrold Croy and daughter, Nichole, Utica, Mich.; Mr. and Mrs. Jonathan Croy, Midland, Mich.; Mr. and Mrs. David Hermes, Mt. Clemons, Mich., and Mrs. William Bontrager and her daughters, Goshen, Ind., were guests of Mrs. Glenn Frakes Saturday to attend the funeral of Mr. Frakes.

William Dent, a patient in Mansfield General hospital, where he underwent further surgery on his arm last week, was released Sunday afternoon so that he could attend the graduation of his daughter, Kelly, from Plymouth High school.

Among guests of Mr. and Mrs. Marvin Courtright at their reception honoring their daughter, Sue, were her brother and sister-in-law, Mr. and Mrs. George Barbier, Lima.

Mrs. Donald P. Markley was hostess at a reception Sunday following the Plymouth High school commencement for her granddaughter, Kathy Hale, daughter of Mr. and Mrs. Ishmel Hale. Among the guests were the James Markleys, Medina.

Mrs. John A. Weller with Mr. and Mrs. John Seaholts, Willard, were weekend guest of Mr. and Mrs. Gordon Seaholts, Kent. Sunday they attended the graduation of Leigh Seaholts from Roosevelt Senior High school. Her parents were hosts at an open house.

James Ramsey and Hancer Laferty, New Haven, were released Friday from Shelby Memorial hospital.

Duane Scott Baker and his cousin, Kevin Kamann, were honored Sunday at a reception at Ehret-Parsel Post 447, American Legion, after their graduation from Plymouth High school by their parents, Mr. and Mrs. E. Duane Baker and Mr. and Mrs. William Kamann.

Michael N. Border will receive a bachelor of arts degree in communications during the commencement exercises Saturday morning of Bowling Green State university.

A graduate of Willard High school, he is the son of Mr. and Mrs. Nevin Border, New Haven.

Mr. and Mrs. William C. Enderby were among the guests of Mr. and Mrs. Robert Hutchison, Mansfield, at an open house honoring Mrs. Enderby's neice, Pamela Roberts, who graduated from high school.

A 1978 alumnus of Plymouth High school has been graduated at Lackland AF base, San Antonio, Tex., as a basic airman.

He is Mark V. Carey, son of the Ray Careys, Shelby route 3.

He will be assigned to Chanute Air Force base, Rantoul, Ill., for specialized training in aircraft equipment maintenance.

SUPER BUYS for SUPER DADS

True Value HARDWARE STORES

It's a foldaway, portable workcenter, giant vise and sawhorse all in one!

Features a 29" vise grip and holds materials up to 10" wide

- A good power tool work center
- Designed to grip tubular objects rigidly
- Secures irregular or circular shapes
- Makes cutting easier, safer, more accurate
- Holds large, hard-to-handle pieces.
- Vise bars adjust to take wedge shapes
- Strong and rigid, yet light and completely portable



B-D Black & Decker

Dual Height Workmate

All-purpose work center and vise

Black & Decker IS YOUR BEST BUY! 69.88

MILLER'S

True Value HARDWARE STORES

5-9 E. Main St. 687-4211

MONEY MARKET CERTIFICATE

$10,000.00 or More

6 months (182 Days)

9.42%

There is substantial penalty for early withdrawal

NO higher rate is available anywhere

Federal regulation prohibits the compounding of interest

Substantial interest penalty for early withdrawal

The Family Bank

Willard United Bank

A Subsidiary of Toledo Trustcorp, Inc.

OFFICES: WILLARD — NORTH FAIRFIELD — GREENWICH

MEMBER FDIC

Father's Day June 17

Jantzen, Jockey, Haggar, Van Heusen, London Fog

Show Dad you care with a gift from

LESSEUER'S

Men's Wear

21 E. Main St., Shelby, Tel. 342-6222

NEW CAR LOAN RATE Slashed

FROM ~~11.96% A.P.R.~~

TO

OUR NEW SPECIAL ENERGY SAVER RATE

(For Our Active Deposit Customers)

10.99% A.P.R.

(New 4-Cylinder and Any Diesel Vehicle* Only)

We at First National Bank of Mansfield have been quite concerned about the nation's energy situation for some time. In an effort to promote energy conservation, First National Bank will offer a special loan rate to Active Deposit Customers of First National for the purchase of new 4-cylinder and diesel vehicles.* This special rate will remain in effect for a period of three (3) months, beginning May 25, 1979.

EFFECTIVE IMMEDIATELY THROUGH AUGUST 25, 1979

OUR ACTIVE DEPOSIT CUSTOMER

10.99% ANNUAL PERCENTAGE RATE

For 36 Month Contract

Includes Credit Life Insurance Up to 65 years of Age and $10,000

36 Month Contract

Amount of loan	Monthly payment	Finance charge	Total of payments
$2000	$65.47	$356.92	$2356.92
$3000	$98.20	$535.20	$3535.20
$4000	$130.94	$713.84	$4713.84
$5000	$163.67	$892.12	$5892.12
$6000	$196.40	$1070.40	$7070.40

* Note: The term Vehicle is used to indicate automobiles and Pickup trucks up to ½-ton in size.

106 Years of CONTINUOUS Service

FIRST NATIONAL BANK

OF MANSFIELD-PLYMOUTH, OHIO

Member FDIC

Sunshine's

MOTOR SALES

Corner Rt. 224 and Myrtle

Willard, Ohio, Tel. 933-2361

Thursday, Friday and Saturday

9 to 9

PRESENTS

NEW BEGINNINGS

A WHOLE NEW ERA IN SELLING CARS!

3 days ONLY



BILLY INMON

JUNE 7,8,9

Thursday, Friday and Saturday 9 to 9

Billy Inmon will be in Willard personally with 30 sharp cars and trucks to sell to you at lower prices than we've ever been able to offer. Why? Because we will have only three days of overhead to pay, while other dealers have 30-day overheads. They will have to get approximately 27 times as much profit to pay their bills. And yet, we will still offer a guarantee on our cars that will be respected at one of the finest service facilities in the nation. BILLY INMON FORD, Rt. 13, Greenwich.

All cars and trucks will be gone at 9 p. m. Saturday, June 9.

All cars and trucks will be purchased from Billy Inmon Ford and local owners for this sale.

1976 Pontiac Luxury LeMans	1976 Dodge Aspen Wagon	1975 Chrysler Town & Country Wagon
1976 Dodge Aspen Wagon	1976 Ford ½ ton Pick-up	1975 GMC 1 ton with dual wheels
1975 Toyota Pick-up	1975 Pontiac Gran Prix	1974 Chevrolet Bel Air
1978 Pinto Wagon 4-cyl.	1975 Ford ½ ton Pick-up	1976 Dodge RT
1977 Ford Pinto Wagon 4 cyl.	1973 Honda 450 cc	1978 Ford LTD 4-dr.

Sunshine's

Corner Rt. 224 and Myrtle

Willard, Ohio, Tel. 93-2361

Thursday, Friday and Saturday

9 to 9

KEYS MADE

ICE CUBES

BLUE LUSTRE CARPET CLEANING RENTAL
Rinse & Vac Steam Cleaner
$4.99 for 4 hours

DISCOUNT drug mart

OPEN EVERY DAY 9 A.M. to 10 P.M.
INCLUDING SUNDAY and HOLIDAYS

Registered Pharmacist on Duty

FUTURO CONVALESCENT RENTAL-SALE EQUIPMENT

DISCOUNT SPECIALS GOOD THRU JUNE 13, 1979

SPECIAL FEATURE



Vaseline
INTENSIVE CARE
BABY PRODUCTS

16-oz. Baby Oil
16-oz. Baby Shampoo
24-oz. Baby Powder
16-oz. Baby Lotion
LIST 1.98

YOUR CHOICE 1.00
LIMIT 8

SPECIAL FEATURE



NEW Herbal Scented Summer's Eve
Twin Pack Regular or Herbal
LIST 1.29
59¢
LIMIT 2

Remember Dad on his Day

JUNE 17th is FATHER'S DAY

COPY MACHINE



GENERAL ELECTRIC
SMOKE ALARM
#8201
LIST 24.95
13.98
AND GET SPECIAL OFFER ON 9.95 G.E. RECHARGEABLE FLASHLIGHT, see store display for details.



RUFFLES POTATO CHIPS
8-OZ. BAG
65¢
REG. 89¢



DRUG MART Hy-Purity ICE CREAM
ALL FLAVORS
1/2 Gallon
REG. 1.19
89¢



ARRID DEODORANT
4-oz. Plus 1.6-oz. FREE
Regular Light Powder or XX
LIST 2.39
1.38



Reiter COTTAGE CHEESE
15-OZ. CARTON
Large Curd, Small Curd or Slim
REG. 87¢
69¢

TV TUBE TESTERS - Genuine Sylvania Tubes at Low Discount Prices.

Say "Happy Father's Day"

with MENNEN Skin Bracer AFTER SHAVE
6 oz. Gift Carton
LIST 2.39
ONLY 1.19



WILLIAMS LECTRIC SHAVE WITH FREE AQUA COLOGNE PACKAGES
3-OZ.
LIST 1.45
79¢
Get a 1 oz bottle of Aqua Cologne from the makers of Aqua Velva inside specially marked packages of Lectric Shave. Plus you get a 15¢ coupon to word your next purchase of Aqua Cologne!
REGULAR or MENTHOL



WIN $1,000



AQUA VELVA ICE BLUE
4-OZ.
LIST 1.75

For Every Game Of Pete Rose's Longest 1979 Hitting Streak! Plus Over 700 Prizes!
79¢



Monsieur Houbigant Musk
NATURAL PROTEIN SHAMPOO
"FREE"
This is no ordinary shampoo. It's a luxury protein formula that makes your hair look terrific and leaves the great scent of Monsieur Houbigant Musk. 2 oz. reg. $4. Your bonus with any $5 or more purchase of Monsieur Houbigant Musk such as Cologne 4 oz. $6.50 After Shave 4 oz. $5.50

NORELCO TRIPLE HEADER Electric Razor

- Microgroove floating heads
- Pop-up sideburn trimmer
- Flip-top cleaning HP 1132

32.95
LIST 49.95



NORELCO ROTARY RAZOR
TRIPLEHEADER ADJUSTABLE

The first electric razor to combine solid state technology with dramatic new design features for the closest shave anywhere on the face of the earth.

- New 70 degree head angle for more comfortable shaves than ever before
- Super Microgroove™ heads
- 3 adjustable closeness comfort settings
- New pop-out sideburn and moustache trimmer - 24% enlarged

HP 1131
LIST 54.95
37.77



Make the Polaroid instant decision.



Polaroid's OneStep
The world's simplest camera.
- Aim-and-shoot (no focusing)
- Motorized and fully automatic
- Beautiful SX-70 pictures every 1.5 seconds
- Never needs batteries

LIST 39.95
28.88

Polaroid is celebrating OneStep's second year as America's best selling camera with free film and flash, a $7.88 value, for only 50¢ postage and handling. Now's the time to get the OneStep, the world's simplest camera.

$10.00 TRADE IN OFFER
BRING IN ANY CAMERA AND RECEIVE AN ADDITIONAL $10.00 OFF THE SONAR ONESTEP PRICE

Polaroid's Pronto Sonar OneStep.



LIST 99.95
64.88
WITH TRADE IN

SEE THESE CAMERAS DEMONSTRATED IN OUR STORES ON SATURDAY, JUNE 9th by POLAROID REPRESENTATIVE 11 A.M. to 3 P.M.

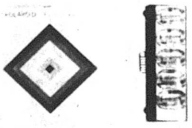

Free pack of Polaroid SX-70 film and Sylvania FlashBar direct from Polaroid. Limited time offer!

Free Polaroid Sport Sunglasses with Polaroid film!



Polaroid SX-70 film 5.79
Polaroid Type 108 film 4.99
Polaroid Type 88 film 3.99

We Now Carry Bausch & Lomb Softens Products

G.E. HOME SENTRY TIMER



• Plug into outlet, plug appliance into timer

#8134-002
LIST 9.98
4.99

GE 40 CHANNEL L.E.D. CB

Item No. 358-04
LIST $79.95
49.88

THERMOS SUN PACKER
#7713 - 11 Qts.
Holds two 6 packs + additional ice & food



LIST 17.95
9.98



BRACH'S HARD CANDY
7 OZ. BAG LIST 55¢ ea.
2 BAGS 89¢
Sunbeam, Kisses, Starlight Mint, Butterscotch Disks, Cinnamon Disks, Sourballs, Mint Cooler



Enjoy Coca-Cola
2 Liter Bottle
NO DEPOSIT NO RETURN
89¢
REG. 1.29

WALL STREET JOURNAL ON SALE

SPECIAL FEATURE



Q-TIP COSMETIC PUFFS
260 COUNT
LIST 1.09
3/1.00
LIMIT 3

MILLBROOK HOMETOWN BREAD . . . 3 1 lb. loaves 89¢

HY-PURITY HOMOGENIZED MILK OR 2% . . . 1/2 Gal. 79¢

Route 224 (307 Walton Ave.)
Willard, Ohio
Tel. 935-6211

ATTENTION SENIOR CITIZENS 60 YEARS AND OVER — WE GIVE AN ADDITIONAL 10% DISCOUNT ON YOUR PRESCRIPTION

VISA
MONEY ORDERS
POSTAL SERVICE
EVERYDAY 9 A.M. TO 10 P.M.
Domestic Parcel Post • Stamps
Trav. Express Money Orders
WE RESERVE THE RIGHT TO LIMIT QUANTITIES

VISIT OUR COURTESY CENTER
PAY YOUR UTILITY BILLS AND BLUE CROSS WITH
NO EXTRA SERVICE CHARGE

SPECIAL FEATURE



BAUER & BLACK
MEN'S SUPPORT HOSE
Black or Brown
for leg relief
#C4
LIST 2.75
99¢ pr.

WISE SHOPPERS LOOK HERE FIRST!

A BUSINESS DIRECTORY

Thomas Organs with "Color-Glo", Story & Clark, Kimball, and Kohler & Campbell Pianos. See them at TANNER'S PIANO & ORGAN SALES, 2 miles south of Attica. tfc

PLUMBING
Complete Plumbing & Heating Service. PLUMBING & HEATING, 259 Riggs St., Plymouth, O., Tel. Leonard Fenner 687-6935.
Backhoe Service

DR. P. E. HAVER, Inc.
Optometrist
Glasses ans Hard and Soft Contact Lenses
New Hours
Monday, Tuesday and Friday 8 a. m. to 5;30 p. m.
Wednesday 8 a. m. to 5:30 p. m. and 7 to 9 p. m.
Saturday 8 a. m. to 3 p. m.
Tel. 687-6791
for an appointment.
13 W. Broadway, Plymouth

GETTING MARRIED? See quality wedding invitations andannouncements at The Advertiser. Ready service at prices you can afford. tfc

HOME INSULATION. For free estimates, Tel. Charles Harvey, 935-1087 or Steve Gullett, 935-0489 COLLECT. 19p-tfc

WATCH and jewelry repair overhauling regulating, ring sizing, ring prong rebuilding - all your service needs taken care of by a trained and skilled jeweler. All work done in the store. Farrell's Jewelry, 9 E. Maple St., Willard. Tel. 933-8421 tfc

INTERIOR AND EXTERIOR PAINTING: roofing, spouting and masonry work. Kilgore Bros. Tel. 752-8922. tfc

TRENCHING and backhoe service. Tel. 687-7053, 935-3444 or 744-2207. Gregg Sherck, operator. tfc

FOR SALE: Electric motors, several sizes, used, all in working condition. See at 14 East Main street. tfc

FRIENDLY HOME TOY PARTIES now in our 24th year, is expanding and ha openings for managers and dealers. Party plan experience helpful. Guaranteed toys and gifts. No cash investment, no collecting, delivering. Car and phone necessary. Call collect, Carol Day, 518-489-8395.
17,24,31,7,14p

Carpets Vinyls
(Domco, Armstrong, & Congoleum Vinyls)
Paints (Custom Colors)
Varnish & Stains
Dry Wall Products
Contractors' Prices
ROW'S CARPET
Rt. 224, Willard
Tel. 935-8233

All Types Of **PRINTING**
Tickets - Programs
STATIONERY
BUSINESS FORMS
COMPLETE LINE OF
Wedding Stationery
Shelby Printing
17 Washington St., Shelby, Ohio
PHONE 342-3171

NOTICE
Sealed bids will be received by the Village of Plymouth until twelve o'clock noon, Monday, June 18, 1979, at its office, 25 Sandusky Street, Plymouth, Ohio, and there publicly opened and read aloud for Life and Health Insurance for Village Employees.
Prospective bidders may obtain specifications and information from the Utility Office at 25 Sandusky Street and by contacting James C. Root, Village Administrator.
The Village reserves the right to reject any and all bids and to waive irregularities in the submitting bids.
By order of the Village Council, Plymouth, Ohio.
Raymond L. Brooks, Clerk
24,31,7c

GARAGE SALE: June 8-9, 9 to 6, Route 61 South, eighth house past car wash. Single beds, double bed, freezer, living room furniture, curtains, clothing, miscellaneous. 7p

WANT ADS SELL.!

NOTICE
Sealed bids will be received by the Village of Plymouth until twelve o'clock noon, Monday, June 18, 1979, at its office, 25 Sandusky Street, Plymouth, Ohio, and there publicly opened and read aloud for the resurfacing of West Broadway, West High Street and a section on Riggs Street, also tar and chipping approx. one (1) mile of streets.
Prospective bidders may obtain specifications and information from the Utility Office at 25 Sandusky Street and by contacting James C. Root, Village Administrator.
The Village reserves the right to reject any and all bids and to waive irregularities in the submitting of bids. Prices should be firm for ninety (90) days.
Bid should be accompanied by Certified Check in amount equal to 10% or total bid. Deposit refundable upon execution of contract or rejection of bid.
By order of the Vilage Council, Plymouth, Ohio.
Raymond L. Brooks, Clerk
24,31,7c

LEGAL NOTICE
CASE NO. 42286
Notice is hereby given, that William Myers, Jr., Route 1, Shiloh, Ohio, has been duly appointed and qualified as executor in the estate of Elnor R. Myers deceased late of Bloomingrove Township, Richland County, Ohio.
Date May 15, 1979.
Richard M. Christiansen, Judge, Court of Common Pleas, Probate Division, Richland County, Ohio
24,31,7c

CALL us for your spring decorating. Wall coverings and wallpaper hangers. Free estimates. Tel. 687-7836.
17,24,31,7c

Pleasant Valley Realty
Rt. 224 West
New Haven, O.

CHECK THE FACTS:

$16,000 — Two story home needs work. Three bedrooms, new plumbing and wiring are in.

$49,900 — Nearly new three bedroom ranch has large patio, kitchen with dishwasher and large, private rear patio. Country.

$30,000 — Completely carpeted two story has three bedrooms, 1½ baths and family room.

$74,900 — Lovely ranch on two cool, wooded acres. Three bedrooms, two car garage. Privacy.

$31,000 — Two story home in excellent condition. Three bedrooms, rear patio, garage. Home fully carpeted.

$48,500 — Five year old ranch has three bedrooms and basement. Huge garage. ½ acre.

Why put up with the HASSLES of trying to sell your home BY YOURSELF? Turn your Real Estate PROBLEMS over to the professional people at PLEASANT VALLEY REALTY so you can spend YOUR TIME enjoying these BEAUTIFUL SUMMER DAYS!
Stop in or call us ANYTIME

Plymouth 687-1425
Willard 933-2851



Serving the Plymouth-Shelby Area with Loving Care since 1931
168 West Main Street, Shelby, Tel. 342-2551

Converse All-Star
and
Adida Basketball and Training
SHOES
PLYMOUTH BIG RED JACKETS
all sizes in stock for boys and girls
JUMP'S MEN'S STORE
118 Myrtle Ave., Willard

HERE'S HOW

Gas Appliances: Don't wait for failures. Have them checked annually by a competent repair person.

NATIONWIDE INSURANCE
Nationwide is on your side
Nationwide Mutual Insurance Company
Nationwide Mutual Fire Insurance Company
Nationwide Life Insurance Company
Home office: Columbus, Ohio

HERE'S WHO TO SEE



Tom Thompson
Rt. 224,
New Haven, Ohio
Tel. 935-5693

Speak your mind by letter to editor

CONDON REAL ESTATE
PLYMOUTH

126. Four bedrooms, hardwood and carpet. New kitchen. New roof. Two baths. Basement. Gas furnace. Ben Franklin fireplace. One car garage. $28,900.
122. Nice family home. Three bedrooms. Carpet in double living room and dining room. Basement, gas furnace. Garage. Includes stove, refrig., washer and dryer. Close to schools, churches and stores. A good buy at $24,000.
107. Large 10-room house. Suitable for one or two families. Hardwood floors. Basement, gas and electric heat. On corner lot with extra lot. New sewer in!
106. Three bedroom, new carpet in living room, dining room, bath and kitchen. Basement, new gas furnace. $19,900.
116. 14 x 72 mobile home in country on five acres. Propane furnace with central air conditioning. Artesian well. Utility shed. Will sell with or without furniture.
113. House on 3½ acres. Two story three bedroom in country. Handy man special. Good water supply. $19,200.
127. Two bedroom, new basement, new hot water heating system with $27 month budget, 1½ baths, sewer installed. New steel siding guaranteed 30 years. Nice location. $25,000.
114. Two bedroom mobile home on 75 x 120 lot. Stove, refrigerator, washer and dryer. $6,400.
115. Duplex with two bedrooms in each apartment. Private entrance. Basement, new gas furnace. On two acres. Only $19,900.
125. Three bedroom one story house on over 3½ acres. Aluminum siding. Carpet in living room, dining room and one bedroom. Stove and refrigerator. Two car attached garage. $20,000.
304. In Shiloh. Three bedroom, basement, gas furnace, immediate possession, $9,000.
214. In Boughtonville. Three or four bedroom. Basement, fuel oil furnace. On three lots $20,000 or with six additional lots and small barn. $25,000.
215. Four bedroom house in country on five acres, nice kitchen, LP furnace, carpet, stove, refrigerator, washer, dryer, blown-in insulation, aluminum siding, garage, two small barns, tailer hook-up available. Willard schools. $40s.

We have many homes in Willard school district
502. Three bedrooms, ranch style, Springmill Road, Shelby schools. Large family room, basement, fuel oil furnace, hard wood and carpet, stove and refrigerator. Price in $30s.

PAULINE E. CONDON, Broker
109 Plymouth St., Plymouth, O., Tel. 687-5761
ASSOCIATES
Lynn Cashman, 347-1249 — Bill Wheeler, 687-7561
Ruth Hawk, 687-5484 — Virginia McKown, 342-3111
H. Lee Welker, 687-3451 — John Robinson, 687-6605

WANT ADS SELL!
Give blood!

CARD OF THANKS
The family of Glenn Frakes wishes to thank the Rev. John Hutchison, Mc-Quate-Secor Funeral home, Ehret-Parsel Post, American Legion, the United Methodist church, which served a lunch, neighbors and friends for gifts of flowers and food, the clubs who also gave so generously.
Everyone was so kind and considerate of our needs and in comforting us in our grief. All will be long remembered.
Mrs. Glenn Frakes
Mrs. Howard Waldruff
Leroy Frakes
Edward and Robert Croy
7p

LOST May 20 in the vicinity of Nicholas street, Plymouth: Small gray Cockapoo dog. Answers to Smokey. Reward. Tel. 687-7836. 223 Nicholas St., Plymouth. 31,7c

GARAGE SALE: Two miles south of Plymouth on Springmill Road, June 7-8-9-10. Antiques, recliners, snowmobile, toys and lots, lots more. 7p

FOR SALE: 30 gal. air compressor with ½ HP motor and 100 ft. hose; new 2½ cu. ft. cement mixer; two high speed boys' Schwinn bikes; fuel oil stove with blower and 15-14 Chevy rims with tires. Many other items. Dan Hockenberry, 93 Mulberry street. Tel. 687-7032. 7c

ERA
ELECTRONIC REALTY ASSOCIATES
Featuring the Buyer Protection Plan

ZERKLE REAL ESTATE
Howard R. Zerkle, Broker
1050 S. Main St.
Willard, O. 44890

OPEN HOMES IN PLYMOUTH SUNDAY, JUNE 10, 2-5 P. M.

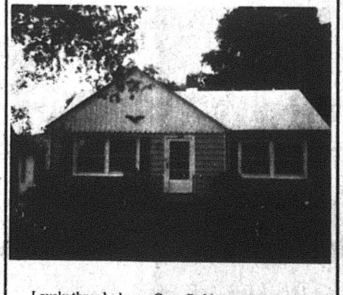

Lovely three bedroom Cape Cod home at the edge of Plymouth, Rt. 61 South. This very neat and attractively decorated home has a large living room, kitchen-dining room, bath and full basement. The lot measures almost an acre with productive apple and walnut trees. Your hostess Sarah Horton 687-5115.

MANY OTHER HOMES OPEN SUNDAY IN WILLARD AND AT HOLIDAY LAKES. SEE LOCAL PAPER FOR LISTINGS.

We now have buyers and sellers home warranty plans, relocation service with transfer loans. We are adding private mortgage insurance, guaranteed sales and title insurance.

WILLARD OFFICE 935-1241
PLYMOUTH BRANCH 687-7791

RESPONSIBLE PERSON
Wanted to own and operate candy or confection vending route. Plymouth and surrounding area. Pleasant business. High profit items. Can start part time. Age or experience not important. Requires car and $1495 to $4995 cash investment. For details write and include your phone number: Eagle Industries, 7515 Wayzata Blvd., Minneapolis, Minn. 55426. 7p

A PARTICULARLY CHOICE STEINWAY . . . Pre-owned console piano for the music lover. Wonderful voice. Handsome cabinet. Current model at nearly half its replacement price of $4200. 150 Beautiful Pianos and Organs. No risk lease with purchase option. HARDEN'S MUSIC, 173 S. Main, Marion. Collect 614-382-2717. 7c

YARD SALE: Saturday, June 9, 9 to 5, Plymouth Villa Apt. 4, rear 105 Park. Clothing, TV, misc. 7p

CLEANINGEST carpet cleaner you ever used, so easy too. Get Blue Lustre. Rent electric shampooer $2. Miller's True Value Hardware. 7c

UNCLAIMED Life-Time Guarantee Stainless Steel Waterless Cookware Set $35 or terms. 216-825-3745. Will deliver, dealer. 7p

WILL do small home repair jobs, carpentry, replace or repair roofs, and all other related work. Free estimates. Ed Noble. Tel. 687-2726. 31,7,14,21p

The Gallery

CAREER NIGHT

REAL ESTATE SALES
Experienced? . . . Inexperienced?
Come To A
"Career Seminar"
on Monday, June 11
7 to 9 p. m.
at The Home Savings & Loan Co., 16 Executive Drive, Norwalk

LEARN HOW YOU CAN SUCCEED AS A REAL ESTATE SALES COUNSELOR!
Conducted by Tom Mattox, to include information on required "Pre-License Courses" by Dr. James H. McBride, Director of Community Services at Firelands College.
SIGN UP FOR THIS EXCITING EVENING TODAY . . CALL COLLECT 419/342-3333
TOM MATTOX & CO. REALTORS

YOUR worries go as your SAVINGS GROW
Open your account with us today.

7¾% per annum	8 years or more Automatic Time Certificate $1,000 minimum deposit
7½% per annum	6—8 years Automatic Time Certificate $1,000 minimum deposit
7¼% per annum	4 years time certificate $1,000 minimum deposit Interest payable semi-annually or monthly income plan
6½% per annum	2½ years or more Automatic Time Certificate $1,000 minimum deposit
6% per annum	1 year or more Automatic Time Certificate $1,000 minimum deposit
5½% per annum	181 days or more Automatic Time Certificate $1,000 minimum deposit
5%	SAVINGS PASSBOOK NOW RECEIVES DAILY INTEREST

Federal regulations require a substantial interest penalty on certificates withdrawn before maturity.

The Family Bank



Willard United Bank
A Subsidiary of Toledo Trustcorp Inc.

OFFICES: WILLARD — NORTH FAIRFIELD — GREENWICH
MEMBER FDIC
The ONLY Bank In Huron County opened ALL day Saturday for your convenience

THE PLYMOUTH Advertiser

Vol. CXXVII – 127th Year, No. 23 Thursday, June 14, 1979

An Independent Newspaper Published Every Thursday at 14 East Main St., P. O. Box 156, Plymouth, Ohio

Second Class Postage Paid At The Post Office, Plymouth, Ohio 44865

SUBSCRIPTION RATES: $7.00 a year in Crawford, Huron and Richland Counties, $7.50 Elsewhere in Ohio; $8.00 Out of State

A. L. PADDOCK, Jr., Editor and Publisher Telephone: 687-5511 P. W. THOMAS, Editor 1925-1954

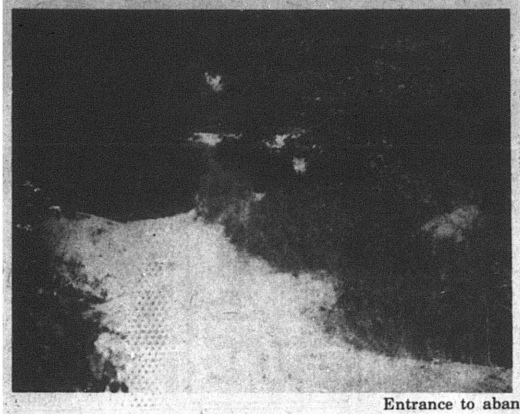

Scene of tragedy

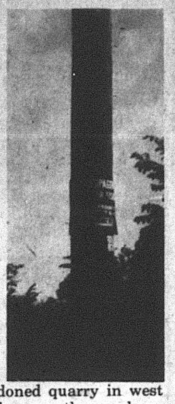

Entrance to abandoned quarry in west side of Route 598 shows pathways have been used by motorcyclists. No trespassing sign affixed to pole (at right) is clearly visible from highway.

Scuffle with trespasser ends in death of man, 62

A 29-year-old Willard route 2 man was charged with involuntary manslaughter Sunday evening after he scuffled with the owner of a quarry in Route 598, New Haven township.

Silas Slone was lodged in Huron county jail by sheriff's deputies, who were called at 6 p. m.

Slone is said to have been trespassing on the quarry owned by Wilbur Hershiser, 62, who died as a result of an altercation with Slone.

Hershiser noticed the trespassers and went to the site to order them off.

A dispute ensued.

Hershiser was dead on arrival in the Plymouth ambulance at Willard Area hospital.

Born Apr. 30,1917, in Seneca county, Mr. Hershiser lived his whole life in New Haven township. He was the son of Chester H. and Estella Hutchison Hershiser. He was a retired farmer.

A member of Richmond United Methodsit church, he is survived by his wife, Donna; three sons, Larry, Mantua; Michael, Shelby, and Wilbur, Jr., Mansfield; three daughters, Mrs. Janet Elaine Sage, Colorado Springs, Colo.; Mrs. Gloria Jean Lofland, Monroe, La., and Mrs. Alice Fay Laser, Monroeville; a foster daughter, Mrs. Barbara Jean Laser, Willard; a brother, Virgil, Willard, and 18 grandchildren.

Funeral service was conducted yesterday at 1 p. m. from Secor Funeral home, Willard. Burial was in Maple Grove cemetery, New Haven township.

Newsy notes . . .

Mr. and Mrs. Jeffrey Warner have returned to their home in Jacksonville, Fla., after visiting her father, William Dent, and attending the graduation of her sister, Kelly, from Plymouth High school.

Lawn fete set Saturday

Mariners of First United Presbyterian church will sponsor an ice cream social on the church lawn Saturday.

Serving will begin at 5 p. m.

A variety of sandwiches and desserts will be available.

OES honors seven members for 25 years each

Plymouth Chapter 231, OES, honored seven members with 25-year membership pins Tuesday night.

These are Mrs. William Day, Mrs. Donald E. Fetters, Mrs. Judson A. Morrison, Mrs. Mary Trago, Mrs. Edd Vanderpool, Mrs. Hugh Washburn and Mrs. Wanda Young.

Friendship night was also observed by the chapter.

Library sets reader program

"Children of the World" is the theme of the annual summer reading program of Plymouth Branch library.

Ten books are to be read by Aug. 3.

Those wishing to join the program, which began this week, may sign up with Mrs. J. Harold Cashman, librarian.

This year mothers may enter the program to read books to pre-schoolers, who will then be eligible for an award after completing the 10 books.

Mayor fines nine drivers in court here

Edward L. Alfrey, Shelby, was fined $25 and costs Monday night in mayor's court after pleading guilty to having expired license plates.

Sam H. Katieb pleaded guilty to a charge of an expired operator's license and was fined $25 and costs.

Mark Hess, Shelby, pleaded guilty to a charge of improper lane usage. He was fined $25 and costs.

Proctor Steele, Shiloh, charged with failure to yield the right of way while making a left hand turn, pleaded no contest and was fined $20 and costs.

Timothy Sallee, Shelby, was fined $35 and costs after pleading guilty to driving while his license was under suspension.

Waivers for speeding charges were paid by Donald Young, Shelby, $32; Richard Dawson, $31; and Christopher Reed, Shiloh, $33.

Charles Marple, Salem, paid a $33 waiver for following too closely.

Stein to graduate at NCTC

Mark Joseph Stein will be among the 239 graduates of North Central Technical college tomorrow night in the Physical Activity center of the Mansfield campus of OSU.

He received his training in the law enforcement department.

How to swim lessons set

Miss Barbara Schamadan, a public school teacher here, will teach swimming in Mary Fate Park pool in three two-week sessions.

First session begins Monday at 9 a. m. for beginners. Each lesson is 40 minutes. Advanced beginners will be taught from 9:45 to 10:25 a. m., intermediate swimmers, to age 16, from 10:30 to 11:10 a. m.

The rotation will begin again for beginners at 11:15 a. m.

Adult learners, over age 16, will be taught to swim between noon and 12:40 p. m.

Another adult class will begin each day at 5 p. m.

Fee is $3.

The first session ends June 29.

Second session begins July 16 and ends July 27.

Third and final session begins July 30 and ends Aug. 10.

'42 grad killed in crash

A 54-year-old Plymouth native was killed Friday night when his car left a road near Lexington, struck a tree and burst into flames.

Gerald E. Scott was trapped in the wreckage of his 1973 Corvette. Troy Township Fire department required two hours to free his body from the vehicle, which went off the right side of Graham road about 2½ miles north of Lexington, hit a drain tile and a small tree, then flew into the air and struck another tree before exploding in flame.

The collision occurred shortly after 10 p. m.

The dead man was the son of Byron and Ingeba Scott. He had lived in Shelby before he moved to Lexington in 1964. He was an electrician in the Fisher Body plant of General Motors Corp., Ontario, for 16 years.

He was graduated by Plymouth High school in 1942.

He was a member of Richland Lodge 210, F&AM, here.

His father died earlier. He is survived by his mother, now Mrs. Ralph Rogers, Plymouth; his wife, Mary; a son, Glen, Columbus; a daughter, Barbara, Mansfield, two brothers, Ralph, Birmingham, Mich., and Paul, Glenwood Springs, Colo., and a grandson.

The Rev. John H. Hutchison, Jr., Plymouth United Methodist church, conducted services from McQuate-Secor Funeral home tuesday at 1:30 p. m. Burial was in Greenlawn cemetery.

H. P. Baker dies at 77 in hospital

Henry Paul Baker, 77, Mt. Olive, N. C., who lived many years at Railroad street and Mills avenue in a brick house that he decorated each Yuletide with an animated Santa Claus and reindeer display, died Thursday in Shelby Memorial hospital.

He was ill briefly.

A widower, he was born Dec. 15, 1901, in Siam to Benjamin E. and Estelle Schroll Baker. He was a member of Ehret-Parsel Post 447, American Legion, having served in the Army during World War I; of the Brotherhood of Railroad Trainmen and of Emanuel Baptist church, Mt. Olive, N. C.

He is survived by two sons, the Rev. Russell, Mt. Olive, who conducted services from McQuate-Secor Funeral home Saturday at 2 p. m., and Donald, Deland, Fla., and a granddaughter. Burial was in Greenlawn cemetery.

Miss Kleman to seek crown as fire queen

Paula Kleman, queen of the 1978 Plymouth Fire department festival, will compete for queen of the 1979 Northwest Firemen's convention Friday in Upper Sandusky.

A June graduate of Plymouth High school, she is the daughter of Fireman Raymond Kleman and Mrs. Kleman.

They will accompany her to the convention. Other members of the department also going are Mr. and Mrs. Harold Laser, Mr. and Mrs. Wallace H. Redden and Mr. and Mrs. Timothy Redden.

Miss Kleman will ride in the parade in a car driven by Edward Phillips.

Bible school opens Monday for one week

Annual vacation Bible school will open at three locations Monday at 9 a. m.

Sessions will continue through June 22, when a program by pupils will be presented in First United Presbyterian church. Its minister, the Rev. Julian Taggert, is coordinator of the school.

Five-year-olds and kindergarteners will be taught in Plymouth United Methodist church by Mrs. Frank Burks, first graders by Sister Justine, second graders by Mrs. Charles Williams. Mrs. Burks will be music teacher.

Three-and-four-year olds will assemble in First United Presbyterian church, where teachers will be Mrs. James Fleck and Mrs. David Bisel and music teachers the Misses Jamie Brooks and Lucy Will.

Pupils in grades three through eight will meet in First Evangelical Lutheran church, where teachers will be Mrs. Fred Karl, third grade; Mrs. Paul McClintock, fourth grade; Mrs. Donald Barnthouse, fifth grade; Mrs. William F. Flaherty, sixth grade; Mrs. Robert Phillips, seventh and eighth grades. Music teacher will be Mrs. L. J. Root.

Craft teachers will be Mrs. Paul Long, Mrs. Thomas Myers, Jr., and Mrs. Benjamin Kensinger. Teacher aides will be Mrs. Robert Blum, Miss Melanie Schibley, Mrs. Roger Carnahan, Miss Catherine Babcock and Mrs. Jerry Julian. Mrs. David Rath will conduct the nursery for children of teachers.

Full day kindergarten idea tabled by school board

A proposal to alter kindergarten attendance patterns was tabled by Plymouth Board of Education Monday night.

The plan is to require kindergarteners to attend classes an entire day but only three days a week.

Several parents of prospective kindergarteners were present to protest the plan. They argued that a child's attention span at age five is too short to sustain a whole day of classes. Some said a child would lose interest if he does not attend classes five days a week.

Mrs. Lena Joy Binion, Olive Hill, Ky., a graduate of Morehead State university, Morehead, Ky., and the holder of a master's degree, was hired to teach business education. She is the mother of four children.

Mrs. A. Max Fidler was hired on a one year contract to succeed Mrs. Dennis Murray as executive secretary to the superintendent.

Myron Amstutz resigned as yearbook adviser. Miss Donna Janovich resigned as head volleyball coach. Marvin Smedley resigned as custodian.

A bid by Escue Tractor & Truck, Inc., Bucyrus, to furnish a 1979 International school bus chassis for $11,480.82 was accepted. The body bid went to Superior Bus Sales, Lexington, at $6,948.20.

Terry Pore, Daniel Donoghue and David G. Coulter were approved as summer maintenance workers at $4 an hour.

All fifth graders will attend classes in Shiloh Elementary school, beginning in August.

Board members disapproved a request by the Boosters club to stage its annual carnival on the school baseball field. They said that since the Boosters have been assured an alternative site, there is no need to allow the carnival on the field, where broken glass was found after the event last year.

Keith Diebler was hired to teach driver education during the summer at $6 an hour.

Participation in Title I, the remedial reading program, for 1979-80 was approved.

Annual budget hearing will be conducted July 9 at 7:15 p. m.

A contract with Galion schools to furnish special education supervisors was approved.

A salary schedule for administrative and classified positions to take effect July 1 was approved. Teacher salary levels are in negotiation, a matter which the board discussed in executive session.

Jacobses hurt in collision

A two car collision Sunday at 4:15 p. m. in Rock road near the Route 30 bypass, Mansfield, sent Mr. and Mrs. James L. Jacobs, Sr., to Mansfield General hospital for emergency room treatment.

The Jacobses were on their way home when a Jeepster driven by Mrs. Thelma Williams, Mansfield, came out of a private driveway and went left of center, hitting the front end of the Jacobs car.

Mrs. Jacobs was thrown into the windshield and received heat cuts which required stitches.

Mr. Jacobs was badly bruised from the impact.

Mrs. Williams was also treated at the hospital and released.

She was issued a summons by the highway patrol for failure to drive on the right side of the road.

Hospital notes

Ivan Rhodes, Shiloh, was admitted to Shelby Memorial hospital Friday.

Mrs. Thomas Garrett and George Hershiser were admitted Friday to Willard Area hospital.

Wayne Kilgore, Shiloh, was released at Willard Friday.

Mrs. Ella Burkhalter was admitted at Willard on Saturday and Abel Tuttle and Sherry Neeley released.

Mrs. John F. Root was admitted at Willard Sunday and Robert Beck released.

Robert Porter, Shiloh, was admitted to Shelby Memorial hospital Sunday.

Mrs. Oliver Fairchild was released at Shelby Saturday.

Long blast means storm!

Villagers are agan reminded that a three minute blast of the fire siren signifies that a bad storm may be possible and precautions should be taken.

It is requested that the police department not be called for weather information so its telephone line may be free for emergencies.

Two charged in collisions at Shelby

Two 1979 graduates of Plymouth High school received summonses in Shelby after traffic collisions Thursday.

Mark S. Auck, Henry road, was charged with failure to maintain an assured clear distance when his car struck a building in Wall street in Shelby. He was eastbound in Wall street at 9:44 p. m. when his car left the right side of the road and struck the corner of a building at 90 Wall street owned by Thurlow Miller, Shelby.

Kristina M. Glorioso, 177 Walnut street, was similarly charged after her car struck the rear of another driven by Karen S. Heydinger, Shelby.

Flea market set by Lions here Saturday

Plymouth Lions club will sponsor a flea market Saturday and Sunday on the lawn in front of Charles Rhine armory.

At its last meeting, the club voted to donate $200 to a local family which had a member who underwent eye surgery.

Some called it 'tornado'—

High winds upset trailer, four hurt

High winds that struck Plymouth Thursday night dealt some damage outside the village and injured four persons at Wagon Wheel campgrounds in Baker road southwest of here.

Three members of the Harold Armintrout family — Janet, 25; Lynelle, 13, and Michelle, 11 — and a friend of one of the girls, Carol Hickerson were treated at Shelby Memorial hospital for injuries received when their trailer was turned by the gusts.

William Schaeffer of Baker road said he sighted a funnel at 7 p. m. and sent his family to the basement. He said he watched as the funnel hit several trees and a storage shed before it struck the campgrounds.

Armintrout was near the family trailer when the gusts struck. His wife, two daughters and a friend of one of the daughters were inside the trailer when it was blown over onto one side and then onto the other before the winds turned it upright and left it on its wheels.

Armintrout's car was damaged by a large tree limb.

A total of five trailers in the campground overturned and 10 were damaged.

Wagon Wheel is owned and operated by the Vern Coles.

Some wind damage was reported by Frank C. Fenner, who lives in the west side of Route 598 in Plymouth township.

Plymouth police were alerted to the possibility of a tornado early Thursday evening. The storm has not officially been called a tornado, although Crawford county deputies labelled it as such in estimating damages at about $25,000.

Mrs. Ryan gets B. A. degree

Mrs. Gregory Ryan was graduated with a bachelor of arts degree in Christian education by Asbury college, Wilmore, Ky., in exercises attended by her parents-in-law, the Ami Jacobses; her parents, the Edward Turners, Columbia, Ky., her sister-in-law and her husband; the Fred Waltons, Willard, and her brother, Glenn, Columbia, Ky.

Bells have son

A son was born Sunday in Shelby Memorial hospital to Mr. and Mrs. Charles Bell, Shiloh.

Methodists to hear Gideon in two services Sunday

Shiloh United Methodist Women will serve a public luncheon in the church basement today at noon. These luncheons are a fund raising project of the women. After the dinner Mrs. Russell J. Moser, president, will conduct the business meeting.

Shiloh's annual vacation Bible school which began Monday morning will conclude tomorrow with a program and picnic in United Methodist church. The school is co-sponsored by the Mt. Hope Lutheran and Shiloh United Methodist churches with classes for pre-schooler and elementary age children meeting in both church buildings. Theme was "I Love to Tell the Story".

Gideon Sunday will be observed this week in the parish with Gideon Don Williams, Mt. Gilead, speaking about the work of the Gideons. The Rev. John H. Hutchison, Jr., will conduct the services. At the conclusion of each hour, a free will offering will be taken to support the Gideons' future efforts.

Parish United Methodist Women have continued their study of the Revelation of John because of great interest. Having completed the previous study book, they are studying further by use of cassette tapes. They will meet each Monday and Friday at 7:30 p. m. until they complete the study. They meet at the home of Mrs. Ira Ross, Route 98. Mrs. Fred Port is study leader.

East Ohio annual conference will meet Monday through Friday at Lakeside. Mrs. Moser, the charge lay-delegate, and her husband, and the pastor, and his family will be in attendance during the week. The Rev. Mr. Hutchison's last Sunday of service to the Plymouth charge will be June 24.

Official announcement of the Rev. Mr. Hutchison's new appointment and that of his successor will be made by Bishop James S. Thomas on Tuesday afternoon.

Richland County Federation of Farm Women Club will conduct its annual tea-dinner meeting Wednesday from 6:30 to 9:30 p. m. in Plymouth United Methodist church's fellowship hall.

Volunteer guards needed

Police Chief W. Robert Seel with the cooperation of members of Friends of Kids is setting up a guard crossing patrol for the 1979-80 school years.

Because the fifth and sixth grades will be moved to the Shiloh building, adults are being solicited to help the young pupils cross the streets.

Guards are needed to work from 8 a. m. until 9 a. m. and from 3 p. m. until 4 p. m. when the school is in session.

Four crossings will be manned, at Plymouth Elementary school, in Route 61 at the south side of the Square, at the Trux street stop sign and at the entrance to the Square.

Persons volunteering will be sworn in as special police officers of the village, but will have no power to make arrests. They can testify against any violations.

It is planned that they will wear special uniforms so they may be distinguished from other villagers.



'78 grad engaged to marry

Approaching marriage of their daughter, Beth Marie Lindsey, a 1973 alumna of Willard High school now attending the Mansfield campus of Ohio State university, to Gregory Scott Mumea, only son of the Ronald D. Mumeas, North street, is announced by the Richard Robinsons, Willard.

The bride-elect is employed in the administrative office on the Mansfield campus.

Her fiance, a 1978 graduate of Plymouth High school, also attends Ohio State university at Mansfield. He is employed by Morrison's Sohio station.

Newsy notes...

Mr. and Mrs. Roy Smith, Tiffin, were among the guests of Mr. and Mrs. Ronald D. Mumea June 3 at a reception for their daughter, Kristi.

Kin of Pitzens USAF cadet

Tami Dawn Berberick, daughter of the Larry Berbericks, Morrisonville, N. Y., will be graduated June 21 by Saranac Central school, Saranac, N. Y., as salutatorian and member of the National Honor society.

On June 24, she will leave for the U. S. Air Force academy at Colorado Springs, Colo. Her appointment to the academy was made by the president.

She is the granddaughter of the late Frank Pitzen and the late Albert Berberick. Her mother is the former Georgianna Pitzen.

Mrs. Charles Pugh, nee Holly Pitzen, Columbus, will spend that week visiting the Berbericks and attend the ceremony.

Explorer post to meet here

Barbara Kensinger will be hostess July 2 at 5 p. m. to officers of Shelby Memorial Hospital Explorers Post 400, which met Tuesday.

The post will sell first aid kits for automobiles at $3. Terri Pitzen, Tel. 687-5125, has further information.

Kathy Collins was hostess June 4.

A canoe trip is set for Saturday and Sunday.

Next meeting will be June 25.

Miss Caywood installed

Tammy Caywood was installed as worthy adviser of Willard Assembly 99, Rainbow Girls, June 2.

Other Plymouth members installed were Judy Fidler, worthy associate; Sonya Humphries, chaplain; Toni Robinson; religion, and Carrie Loehn, nature.

Luncheon set at New Haven

A smorgasbord style luncheon will be served in New Haven United Methodist church Tuesday from 11 a. m. to 1 p. m. Public is welcome.

Until further notice, fuel allocations compel us to curtail periods of energy sales. We will sell gasoline

Mondays through Fridays, 7:30 a. m. to 10 p. m.
Saturdays, 7:30 a. m. to 9 p. m.
Sundays, NO GASOLINE SALES

The carry-out will be open every day.
On Saturdays, it will close at 11 p. m.

On Sundays it will open at 2 p. m. and close at 9 p. m.

Thanks so much for your patience and understanding.

Marathon Oil Co.
Marathon Carry-Out
189 Plymouth St., Plymouth

ABC ROOFING HOT ROOFING
All Types Roof Repair, Shingles & Maintenance
1018 5th Avenue
Mansfield, Ohio 44905
Mansfield 524-8306
Shelby 347-2846

ENGRAVING IS FOREVER
It's the nearest thing to immortality -- your own initials engraved on a fine jewelry gift. Better than a carving on a tree or scribbling on a poster and so much more attractive! Give someone you love a personalized engraved gift. See our fine gift ideas from as low as $5.00
Farrell's Jewelry
9 E. Maple St., Willard

YOUR SAVINGS GROW FASTER HERE

REGULAR STATEMENT SAVINGS 5% Per Annum
CHRISTMAS CLUB SAVINGS 5% Per Annum
1-YEAR* AUTOMATIC TIME CERTIFICATE 6% Per Annum $500 Minimum Deposit
2-YEAR* AUTOMATIC TIME CERTIFICATE 6% Per Annum $500 Minimum Deposit
3-YEAR* AUTOMATIC TIME CERTIFICATE 6½% Per Annum $500 Minimum Deposit
4-YEAR* AUTOMATIC TIME CERTIFICATE 7¼% Per Annum $1,000 Minimum Deposit
5-YEAR* AUTOMATIC TIME CERTIFICATE 7¼% Per Annum $1,000 Minimum Deposit
6-YEAR* AUTOMATIC TIME CERTIFICATE 7½% Per Annum $1,000 Minimum Deposit
7-YEAR* AUTOMATIC TIME CERTIFICATE 7½% Per Annum $1,000 Minimum Deposit
8-YEAR* AUTOMATIC TIME CERTIFICATE 7¾% Per Annum $1,000 Minimum Deposit

*Federal Regulations prohibit the payment of a time deposit prior to maturity unless three months of the interest is forfeited and interest on the amount withdrawn is reduced to the passbook rate.

FIRST NATIONAL BANK OF MANSFIELD-PLYMOUTH, OHIO
Member FDIC

Miller's
Gift Department
Bridal Registry

Deborah Fryman
and
Joseph C. Daniel

June 23

Kathy Thornton
and
Mike Stance

June 29

Chery Lynn Hartschuh
and
Thomas Keith Moone

June 30

Kathy Geer
and
Thomas L. Root

July 7

CINEVUE
PREMIERING THIS WEEK
DISCO COMEDY...



June 18/9PM

See exclusive first-run Hollywood movies in your home! For installation call
935-7333

Keil's Shelby
Fantastic June Sales
to help you save

4 and 5 piece Soft Side Luggage
So light in weight
So good looking
Tan and Blue
20% OFF

— Clip This Coupon —
Bring in this coupon and SAVE 20% on any Blue Jean

Fantastic Drapery Made to Measure Sale
June 19 to June 27
50% OFF

Bring in your measurements
Hang them yourself
Hundreds of samples from which to make your selection

How To Measure
You need only two measurements for each drapery — Width and Length
The width of the drapery will be the width measurement. Measure from the top of the rod to the length you desire. Let us do the rest.

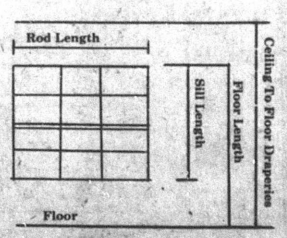

Open Wednesdays till 5:30 p. m.

Use your Master Charge and Visa Cards for instant credit.

Say "Congratulations, grad..." "I love you dad..." and "Here comes the bride..." with a phone from the GTE Phone Mart.

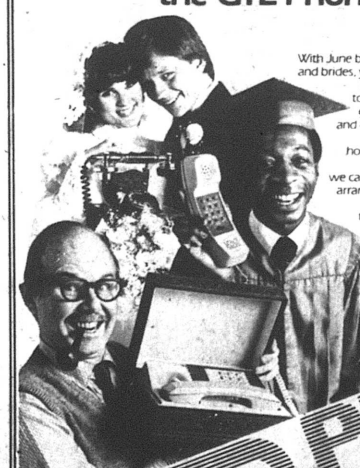

With June being the month of graduations, Father's Day and brides, you may be looking for some new gift ideas. If so, the GTE Phone Mart is a great place to look. Because not only is a phone an original gift idea, but we have a phone to go with any and every individual conversation style.
You even get a free gift box to take it home in.
And since we're your phone company, we can make all the necessary service arrangements.
So give someone dear to you a gift that expresses his or her uniqueness with a phone from the GTE Phone Mart.
Put a new Phone in your life.

GTE Phone mart

29 West Main, Norwalk

"Touch Calling available in most areas"

FOODLAND

We know what it is to feed a family
IN FAIRNESS TO ALL OUR CUSTOMERS–QUANTITY RIGHTS RESERVED

FOOD FIT FOR A KING!

Monday through Saturday 8:30 a. m. to 9 p. m.
Sunday 9 a. m. to 6 p. m.

FREE 'N EASY THERMO-SERV SPECIAL OF THE WEEK
10 OZ. STACKABLE MUGS ONLY 88¢ WITH ONE FILLED or 18c INSTANT BONUS CERTIFICATE
GET YOUR COMPLETER PIECES TODAY
PROMOTION ENDS SAT., JUNE 23

GRILL OUT TONIGHT FRESH GROUND BEEF LB. $1.38

COUPONS AND PRICES GOOD THRU SAT., JUNE 16

SAVE UP TO 26c GREEN GIANT 12 OZ. NIBLETS 17 OZ. WHL. KER. OR CRM. CORN 3 CANS $1

SAVE UP TO 20c FOODLAND SMOOTH OR CRUNCHY PEANUT BUTTER 18 OZ. JAR 89¢

Freshbest PRODUCE

CRISP ICEBERG HEAD LETTUCE HEAD 39¢

A REAL TREAT SWEET CHERRIES LB. 99¢

VALENCIA ORANGES DOZ. $1.89

FRESH SOUTHERN PEACHES LB. 59¢

MARZETTI RANCH SALAD DRESSING 12 OZ. JAR $1.39

MINUTE MAID ORANGE JUICE 64 OZ. CTN. $1.29

WICK'S PEACH GLAZE 2 LB. BAGS $1

TENDERBEST MEAT DEPT.

ECKRICH Taste the Difference

REG. OR JUMBO FRANKS LB. PKG. $1.39

2½ TO 3 LB. AVG. PORK LOIN ROAST LB. $1.29

CENTER RIB PORK CHOPS LB. $1.59

CUT THICK OR THIN PORK LOIN CHOPS LB. $1.69

DINNER BELL 8 VAR. LUNCH MEAT LB. PKG. $1.59

DINNER BELL WHOLE SMOKED PICNICS LB. 88¢

FLECHTNER SLICED CHOPPED HAM LB $1.79
TENDERBEST LEAN STEW BEEF LB $1.89
DINNER BELL ½ BONELESS HAM LB $1.89
DINNER BELL RING BOLOGNA LB $1.89
ECKRICH LB PKG SLICED BACON $1.49
ECKRICH REGULAR SMOKED SAUSAGE LB $1.99
COUNTRY STYLE SPARE RIBS LB $1.39
DINNER BELL RING LIVER LB $1.49

INSTANT BONUS

YOU CAN BUY UP TO $7.66 WORTH OF GROCERIES, WHEN YOU REDEEM FILLED INSTANT BONUS CERTIFICATES FOR ITEMS BELOW FOR ONLY $3.17

KRAFT MIRACLE WHIP QT. JAR 48¢
IB-1 WITH ONE FILLED INSTANT BONUS CERTIFICATE

HUNT'S THICK RICH TOMATO KETCHUP 24 OZ. BTL. 9¢
IB-2 WITH ONE FILLED INSTANT BONUS CERTIFICATE

PRE-CREAMED SHORTENING SWIFT'NING 42 OZ. CAN 99¢
IB-3 WITH ONE FILLED INSTANT BONUS CERTIFICATE

CONCENTRATED FABRIC SOFTENER DOWNY 33 OZ. BTL. 39¢
IB-4 WITH ONE FILLED INSTANT BONUS CERTIFICATE

ABSORBENT THICK 'N THIRSTY TOWELS JUMBO ROLL 3¢
IB-5 WITH ONE FILLED INSTANT BONUS CERTIFICATE

FOODLAND 2% B.F. LOW FAT MILK GAL. CTN. $1.19
IB-6 WITH ONE FILLED INSTANT BONUS CERTIFICATE

SAVE UP TO 23c HOMEBEST FACIAL TISSUE 2 BOXES OF 200 99¢

SAVE UP TO 33c VLASIC SWEET BUTTER STICKS KOSHER BABY DILLS HAMBURG DILL CHIPS 16 OZ. JAR 69¢

SAVE UP TO 30c FOLGER'S INSTANT COFFEE CRYSTALS 10 OZ. JAR $3.99

SAVE UP TO 22c KRAFT JET PUF MARSHMALLOWS LB BAG 49¢

SAVE UP TO 21c NABISCO OREO DOUBLE STUF 15 OZ PKG. 98¢

SAVE UP TO 10c DEL MONTE – SLICED FREESTONE PEACHES 29 OZ. CAN 69¢

GOOD WITH CHEESE FIRESIDE SALTINES LB. BOX 59¢

SAVE UP TO 20c FOLGER'S INSTANT COFFEE CRYSTALS 6 OZ JAR $2.79

BAKERY

BROWN 'N SERVE ROLLS 2 DOZ. 89¢

DIAMOND JIM SEEDED BUNS 49¢

DAIRY

BORDEN ELSIE ICE CREAM ½ GAL CTN. $1.19

JUNE CHEESEFEST

KRAFT LIGHT N' LIVELY AMER. FLAV. CHEESE PROD. SAVE UP TO 77c 12 OZ. PKG. $1.29

KRAFT PHILADELPHIA CREAM CHEESE SAVE UP TO 13c 8 OZ. PKG. 59¢

KRAFT MIDGET LONGHORN COLBY CHEESE SAVE UP TO 15c LB. $1.89

KRAFT SHARP SHREDDED CHEDDAR SAVE UP TO 24c 8 OZ. PKG. $1.19

SAVE UP TO 48c LEMON FRESHENED FAB 49 OZ. BOX $1.29

DELICIOUS HOT OR COLD MILK MATE CHOC. FLAVORED SYRUP SAVE UP TO 20c 20 OZ BTL $1.49

REG. OR PINE SCENTED TY-D-BOL 12 OZ BTL 89¢

SAVE UP TO 19c LEMON OR ORANGE GATORADE 32 OZ BTLS 2 99¢

FROZEN FOOD

SAVE UP TO 34c STOUFFER'S CRISP CRUST PARTY PIZZA 12 OZ SIZE 99¢

SAVE UP TO 30c STAFF ONION RINGS 16 OZ PKG. 69¢

SAVE UP TO 50c BOSTON HOMEMADE JELLY BALLS BOX OF 12 89¢

SAVE UP TO 50c GRAPE JUICE 64 OZ CTN 69¢

COUPON Expires Sat., June 16, '79
SAVE UP TO 26c LEMON FRESH JOY DISHWASHING DETERGENT 32 OZ. BTL. $1.29
LIMIT 1 GOOD AT FOODLAND MARKETS ONLY 0

COUPON Expires Sat., June 16, '79
SAVE UP TO 15c POST SUPER SUGAR CRISP 18 OZ. BOX $1.09
LIMIT 1 GOOD AT FOODLAND MARKETS ONLY 15

BOO-BOO TIME IS HERE AGAIN!

CURITY BANDAGE
CURITY PADS
CURITY COTTON BALLS
CURAD BANDAGES 69¢

SAVE UP TO 80c Q-tips COTTON SWABS PKG. OF 400 $1.29

SAVE UP TO 80c LISTERINE ANTISEPTIC 24 OZ BTL $1.69

SAVE UP TO 60c VISINE EYE DROPS .5 OZ BTL $1.19



June 14
Ray Aumend
Mrs. Thomas DeWitt
Robert N. MacMichael
Ronald Vogel
Charles Mellick
Vicki Ally
Laurel Marvicsin
Rodney Beverly

June 15
Annette Michele Takos
Paula Stephens
Dianna Hale
Russell E. Ross, Jr.

June 16
Lisa Robinson
Clifton Light
Mrs. Kent Bushey
Clara P. Bigley
Charlotte Barnett
Anthony Nead

June 17
Mrs. Edward Heckman
Dennis Hohler
Michael Hale
Richard H. Crouse

June 18
David Roth
Douglas Burrer
Denise Day
Mrs. Larry Bland
Shelly Root
Eddie Francis, Jr.
Mrs. James D. Hamman

Mrs. Herbert Artz
Mrs. C. T. Strohmenger
Mrs. John Hart

June 19
Mrs. Arline Schreck
Mrs. Joseph Woodmansee
June Enos
Carl Hass

June 20
David Studer
Donna Dawson
Troy Duane Keene
Mrs. Charles Minka
Steven Wilson
Sherry Lynn Jones
Ora Farnwalt
Roy J. Johnson, Sr.
Lloyd Thompson
Wayne Gebert
Michael G. Courtright

Joshua Lawrence Deskins

Wedding Anniversaries:
June 14
The James L. Grahams
The John McConeghys, Sr.
The G. Deming Seymours

June 15
The Kenneth Humberts
The A. L. Paddocks, Jr.

June 16
The Ami Jacobses
The Robert P. Riedlingers

June 18
June 17
The Earl Hustons
The Michael Dorions

June 18
The Charles Pritchards

June 19
The Harold Rosses
The Richard Farnwalts
The Bryan Mowrys

June 20
The Delwin Herzes
The Paul Richard Longs, Jr.



Busy Fingers . . .

Barbara Kensinger won first prize in the contest to decorate the program books of Busy Fingers 4-H club. Eric and Jennifer Rath took second, Kathy Chase and Randy Myers third.

A bake sale will be conducted June 23 at Miller's Hardware. Each member is to bring three items to be sold.

A contribution was made toward the expenses of Barbara Kensinger to attend the ntional FHA convention at Washington, D. C. Donations toward the camp expenses of Kathy Chase and Darrin Kensinger were authorized.

Andrew Knaus showed how to plane wood, Barbara Kensinger how to can and to decorate a cake, Randy Myers talked on safety for animals.

Andrew Knaus will be host to the next meeting tomorrow at 7 p. m.

Reach-Out . . .

Stephanie Wells showed the basic 4-H-3-2 food plan, Lori Kessler how to patch clothes and Chris Tucker how to plant and harvest corn when Reach-out 4-H club met June 4 at the home of Lisa Baldridge, with three advisers and 14 members present.

Funnels used for freezing foods in plastic bags were given to each member. Orders for these funnels will be taken by members as a fundraising project.

Babione wins honors at OSU

William Babione, Plymouth Villa apartments, was one of the students honored at the recent annual recognition program of the Ohio State university's Mansfield campus.

He was awarded a certificate of scholarship from the OSU-M Citizens Council for maintaining an outstanding accumulative grade point average of over 3.5

Babione is a junior majoring in education.

Father's Day
June 17
Jantzen, Jockey,
Haggar, Van Heusen,
London Fog

Show Dad you care
with a gift
from

LESSEUER'S
Men's Wear
21 E. Main St., Shelby, Tel. 342-6222

MONEY MARKET
CERTIFICATE
$10,000.00 or More
6 months (182 Days)
9.04%
There is substantial penalty for early withdrawal
NO higher rate is available anywhere
Federal regulation prohibits
the compounding of interest
Substantial interest penalty for early withdrawal
The Family Bank
Willard United Bank
A Subsidiary of Toledo Trustcorp, Inc.
OFFICES: WILLARD — NORTH FAIRFIELD — GREENWICH
MEMBER FDIC

BIG COUNTRY™
by Roblee
A bold breed of comfort casual. The leather lining hugs your foot. A padded insole and crepe bottom cushion every step. It's yours from Big Country. The wilderness' namesake.
$37.99
Tan



HOFFMAN'S
34 W. Main St., Shelby
Tel. 342-4271

2 words to live by
SAVE REGULARLY
Open your account and start today.

7¾% per annum	8 years or more Automatic Time Certificate $1,000 minimum deposit
7½% per annum	6—8 years Automatic Time Certificate $1,000 minimum deposit
7¼% per annum	4 years time certificate $1,000 minimum deposit Interest payable semi-annually or monthly income plan
6½% per annum	2½ years or more Automatic Time Certificate $1,000 minimum deposit
6% per annum	1 year or more Automatic Time Certificate $1,000 minimum deposit
5½% per annum	181 days or more Automatic Time Certificate $1,000 minimum deposit
5%	SAVINGS PASSBOOK NOW RECEIVES DAILY INTEREST

Federal regulations require a substantial interest penalty on certificates withdrawn before maturity.



The Family Bank
Willard United Bank
A Subsidiary of Toledo Trustcorp, Inc.
OFFICES: WILLARD — NORTH FAIRFIELD — GREENWICH
MEMBER FDIC
The ONLY Bank In Huron County
opened ALL day Saturday
for your convenience



FATHER'S DAY SPECIALS
True Value HARDWARE STORE
We're your local independent hardware merchant with national chain-buying power.

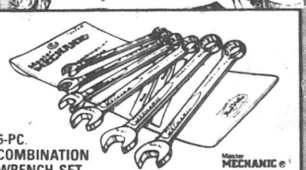

6-PC. COMBINATION WRENCH SET
Sizes from 5/16 to 3/4 in. Drop forged alloy steel. Nickel chrome plated. With convenient vinyl pouch. T5656
Master MECHANIC® 12.95

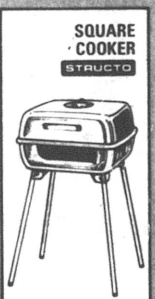

SQUARE COOKER
STRUCTO
26.88
Hinged lid for easier covered cooking. 350-sq in grid. Adjustable upper and lower draft controls, ash catcher. Baked-enamel finish. 7815



B-D
¼-INCH POWER DRILL
The ideal power tool for light household building and remodeling. Drills ¼-in. steel, ½-in. hardwood. Center-locking button. Double insulated 7004
8.99



19.99
PYRO 5
PYRO TORCH WELDING KIT Propane Not Incl
Lets you braze, weld, solder and cut metal. Incl: valve, 9 oxygen sticks, torch rods, and more. P510



19.99
SANDER POLISHER
For general-purpose sanding — especially on flat surfaces. 10,000 opm. One or two-handed control. 7432
B-D

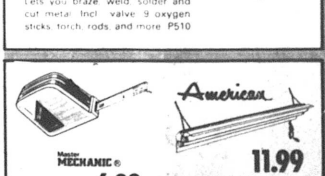

Master MECHANIC® 6.98
16-FT. POWER TAPE
Inch readings with 16-in. centers. Automatic lock. Power return. MMP316
11.99
FLUORESCENT SHOP FIXTURE
Holds two, 40-watt lamps (not included). With 24-in. hanging chain. 3-wire cord. 48x8x4 in. 240SP



KELLER
7.49
LAWN FURNITURE
Lightweight, but sturdy. Colorful webbing. J14:18
Chair 7.49
Chaise 15.95



15-PC. DRILL BIT SET 21.95
Professional quality. Sized from 1/16 to 1/2 in. 1/4-in. shanks. Precision ground; fluted. M1-15
Master MECHANIC®
FLAT-TOP TOOL BOX 7.95
With tote tray and socket divider. Single drawbolt with padlock eye. 19x6x7 inches. TT429

MILLER'S
5-9 E. Main St. 687-4211
True Value HARDWARE STORES

KEYS MADE

ICE CUBES

BLUE LUSTRE CARPET CLEANING RENTAL
Rinse & Vac Steam Cleaner
$4.99 for 4 hours

DISCOUNT drug mart

OPEN EVERY DAY 9 A.M. to 10 P.M.
INCLUDING SUNDAY and HOLIDAYS

Registered Pharmacist on Duty

FUTURO CONVALESCENT RENTAL-SALE EQUIPMENT

DISCOUNT SPECIALS GOOD THRU JUNE 20, 1979

SPECIAL FEATURE



Reiter
ICE CREAM
1/2 gallon ALL FLAVORS
REG. 1.79 **1.19**

SPECIAL FEATURE



GERITOL
AMERICA'S NO. 1 TONIC
100 TABLETS
When you've got your health...you've got just about everything.
LIST 7.49 **3.99**

FOR GRADS & DADS
ALL TIMEX WATCHES DISCOUNT PRICED

REITER LIGHT **1% MILK**
PLASTIC GALLON **1.19**

REITER **HALF & HALF**
PINT
REG. **39¢**

We Now Carry
Bausch & Lomb Softens Products

COPY MACHINE

monoject INSULIN SYRINGES
SMALLER NEEDLE
HURTS LESS
U100 1/2cc Box of 30
LIST 6.33 **3.55**
CHECK OUR LOW, LOW INSULIN PRICES

Johnson's **BABY SHAMPOO**
For a healthy looking clean you never outgrow
7 oz.
LIST 1.85 **1.09**

SPLASH GUARD
HEAVY DUTY ALL RUBBER FRONT & REAR FENDER FITS ALL CARS
RSG-15
CARD OF 2 **3.99**

NEW! Johnson's baby bath
8 oz.
WON'T IRRITATE LIKE SOAP
CAN
LIST 2.40 **1.49**

IMPORTED **Perrier**
NATURALLY SPARKLING FROM THE CENTER OF THE EARTH
23 oz. BOTTLE
REG. 89¢ **69¢**

TV TUBE TESTERS - Genuine Sylvania Tubes at Low Discount Prices.

COMPACT SIZE... COMPACT PRICE
FM/AM Compact Portable Radio with Two-way Power



Vertical design and carry handle for easy portability
- Two-way Power, plays on battery (not incl.) or AC
- Built in AFC on FM
- Automatic switching from battery to AC •3" dynamic speaker

LIST $29.95 **$15.95**
7-2800

To Capture the Best Times of Your Life
WE USE KODAK PAPER ON ALL OUR PROCESSING.

DISCOUNT DRUG MART
PRINTS - FROM - SLIDES
LUSTRE-LUXE™ Finish
LIMIT 20 PER CUSTOMER **39¢ ea.**
LIMIT ONE COUPON PER CUSTOMER
COUPON MUST ACCOMPANY ORDER
Offer Good Thru June 20, 1979
850



5 PC. AUTO CLEAN UP KIT
- JUMBO BUCKET
- 2 SPONGES
- POLISHING CLOTH
- SKINFLINT (Use like a chamois)

LIST 3.95 **1.99**



PRESTONE TUFF-STUFF CLEANER
22-oz
FOAM CLEANER FOR AUTO OR HOME
REG. 1.98 **1.29**

Aqua-fresh
Fights Cavities and Freshens Breath
4.6 oz LARGE SIZE
LIST 1.29 **2/1.00**

Secret **ROLL-ON** ANTI-PERSPIRANT
30¢ OFF LABEL
2.5 oz. REGULAR or UNSCENTED
LIST 2.69 **1.29**

Secret **DEODORANT**
30¢ OFF LABEL
4-oz DEODORANT OR ANTI-PERSPIRANT
LIST 1.97 **99¢**

VIKING
THE HANDLE ONE GALLON PICNIC JUG
LIST 4.95 #0570 **2.99**

POWER STRIP SPONGE MOP #201
BIG ANGLER BROOM #275
LIGHT & EASY CORN BROOM #281
YOUR CHOICE **3.75**

ARMOR ALL PROTECTANT
PROTECTS & BEAUTIFIES
WOOD, VINYL, PLASTIC, RUBBER AND MANY MORE PRODUCTS
#1008C REG. 2.39 **1.49**

EVEREADY **ALKALINE POWER CELLS**
$1.00 Cash Refund Offer
WITH ONE PACKAGE "EVEREADY" ALKALINE 9 VOLT OR AA-4 PACK

WALL STREET JOURNAL ON SALE

Crest
Regular or Mint
25¢ off label List $1.79 **89¢**

ECKRICH **SMOK-Y-LINKS**
10-OZ. PACKAGE
10 oz. **1.19**

MILLBROOK **HOMETOWN BREAD**
3 1 lb. loaves **89¢**

HY-PURITY **HOMOGENIZED** or 2% MILK.
½ gal. **79¢**

SPECIAL FEATURE



ORANGE CRUSH OR BARRELHEAD
16 oz. BOTTLES
8 pack
REG. 1.99 **99¢** plus Deposit

Route 224 (307 Walton Ave.)
Willard, Ohio
Tel. 935-6211

ATTENTION SENIOR CITIZENS 60 YEARS AND OVER — WE GIVE AN ADDITIONAL 10% DISCOUNT ON YOUR PRESCRIPTION

VISA
POSTAL SERVICE
EVERYDAY 9 A.M. TO 10 P.M.
Domestic Parcel Post ● Stamps
Trav. Express Money Orders
WE RESERVE THE RIGHT TO LIMIT QUANTITIES
MONEY ORDERS
MONEY ORDERS ON SALE HERE!

VISIT OUR
COURTESY CENTER
PAY YOUR UTILITY BILLS AND BLUE CROSS WITH
NO EXTRA SERVICE CHARGE

SPECIAL FEATURE



WINDEX
32 oz. REFILL
EXTRA STRENGTH GLASS CLEANER WITH AMMONIA-D
REG. 1.09 **69¢**

WISE SHOPPERS LOOK HERE FIRST!

A BUSINESS DIRECTORY

Thomas Organs with "Color-Glo", Story & Clark, Kimball, and Kohler & Campbell Pianos. See them at TANNER'S PIANO & ORGAN SALES, 2 miles south of Attica. tfc

PLUMBING
Complete Plumbing & Heating Service. PLUMBING & HEATING, 259 Riggs St., Plymouth, O., Tel. Leonard Fenner 687-6935.
Backhoe Service

DR. P. E. HAVER, OPTOMETRIST, INC.
Glasses ans Hard and Soft Contact Lenses
New Hours
Monday, Tuesday and Friday 8 a. m. to 5:30 p. m.
Wednesday 8 a. m. to 5:30 p. m. and 7 to 9 p. m.
Saturday 8 a. m. to 3 p. m.
Tel. 687-6791
for an appointment.
13 W. Broadway, Plymouth

GETTING MARRIED? See quality wedding invitations andannouncements at The Advertiser. Ready service at prices you can afford. tfc

HOME INSULATION. For free estimates, Tel. Charles Harvey, 935-1087 or Steve Gullett, 935-0489 COLLECT. 19p-tfc

WATCH and jewelry repair overhauling regulating, ring sizing, ring prong rebuilding – all your service needs taken care of by a trained and skilled jeweler. All work done in the store. Farrell's Jewelry, 9 E. Maple St., Willard. Tel. 933-8421 tfc

INTERIOR AND EXTERIOR PAINTING: roofing, spout- and masonry work. Kilgore Bros. Tel. 752-8922. tfc

TRENCHING and backhoe service. Tel. 687-7053, 935-3444 or 744-2207. Gregg Sherck, operator. tfc

FOR SALE: Electric motors, several sizes, used, all in working condition. See at 14 East Main street. tfc

FRIENDLY HOME TOY PARTIES now in our 24th year, is expanding and ha openings for managers and dealers. Party plan experience helpful. Guaranteed toys and gifts. No cash investment, no collecting, delivering. Car and phone necessary. Call collect, Carol Day, 518-489-8395.
17,24,31,7,14p

All Types Of PRINTING
Tickets – Programs
STATIONERY
BUSINESS FORMS
COMPLETE LINE OF
Wedding Stationery
Shelby Printing
17 Washington St., Shelby, Ohio
PHONE 342-3171

WILL do small home repair jobs, carpentry, replace or repair roofs, and all other related work. Free estimates. Ed Noble. Tel. 687-2726. 31,7,14,21p

A good buy . . . give it a try. Blue Lustre America's favorite carpet shampoo. Miller's True Value Hardware. 14c

BEST SELECTIONS . . . Over 150 beautiful Piano and Organs, Kimball, Hammond, Everett. We finance our own. No risk lease with purchase option. Come investigate. HARDEN'S MUSIC, 173 S. Main, Marion. Collect 614-382-2717. 14c

ANNUAL NORTH ST. yard sale, June 15-16, 9 to 5. 14c

FOR SALE: 1977 Ford LTD II. Excellent condition. Low mileage. Call 687-5575 after 5 p. m. 14p

CHURCH RUMMAGE and bake sale, June 15 and 16, 9 a. m. till ? Main Street, Shiloh. 14p

NOTICE OF PUBLIC HEARING
On the Plymouth Township Budget
Notice is hereby given that on the 5th day of July, 1979, at 8 o'clock p. m., a public hearing will be held on the budget prepared by the Township Trustees of Plymouth Township of Richland County, Ohio, for the next succeeding fiscal year ending December 31, 1980.
Such hearing will be held at the office of the Trustees.
Joseph J. Lasch, Clerk
14c

APPLIANCE CENTER
General Electric and Westinghouse
Tel. 935-0472
Wes Gardner, Inc.

Carpets Vinyls
(Domco, Armstrong, & Congoleum Vinyls)
Paints (Custom Colors)
Varnish & Stains
Dry Wall Products
Contractors' Prices
ROW'S CARPET
Rt. 224, Willard
Tel. 935-8233

JACOBS TV, INC.
114 Myrtle Ave., Willard
Reconditioned and Guaranteed
Electric Ranges and Automatic Washers $50 up
Dryers $40 up
B/W TVs $50 up
Color TVs $90 up



Serving the Plymouth-Shelby Area with Loving Care since 1931
168 West Main Street, Shelby, Tel. 342-2551

Converse All-Star
and
Adida Basketball and Training SHOES
PLYMOUTH BIG RED JACKETS
all sizes in stock for boys and girls
JUMP'S MEN'S STORE
118 Myrtle Ave., Willard

GARAGE SALE: New, old style 14-in. Ferguson Plow Points. Large clothes, lots misc. June 14-15-16, 9 to 7 60 Mill St., Plymouth. 14p

FOR RENT: One bedroom upstairs apartment, private entrance, deposit required. No children or pets. Pay own utilities. Tel. 687-4252. 14c

FOR SALE: 1978 ¾-ton Ford pickup, 4 speed, 4-wheel drive, AM-FM tape player, heavy duty suspension, low mileage, $5,800. Tel. 687-4896. 14,21p

PORCH SALE: June 14, 15, 16, 9 to 5. Rt. 61, Enderby apts., signs posted. 14c

ERA
ELECTRONIC REALTY ASSOCIATES
Featuring the Buyer Protection Plan

ZERKLE REAL ESTATE
Howard R. Zerkle, Broker
1050 S. Main St.
Willard, O. 44890

60 ACRE FARM Near Adario-Shiloh-Greenwich, this grain farm has a good 32 x 60 barn, nine room house and four other buildings. 45 acres now under cultivation but more can be cleared.

CAPE COD HOME At the edge of Plymouth on S. R. 61 South, this very neat and attractively decorated home has a large living room, kitchen-dining room, bath and full basement, on almost one acre of ground.

ALL BRICK This exceptionally nice home is located in the Willo-Root addition and has 7.49 acres of choice land surrounding it. Two large bedrooms, two full baths, large living room with fireplace and large family room. Spacious kitchen with all built in appliances including an open grill. Full basement and double garage. Good possibility you can drill your own natural gas well.

SPECIAL OFFER Near grade school and down town shopping, this three bedroom home has a low price and has buyers protection on the furnace and electric kitchen stove. Living room, family room, eat in kitchen and dining nook provide plenty of room. Low $20's.

OWNERS RELOCATING Nice older farm house at the edge of Plymouth has four acres for gardening, building or whatever. Has redecorated living room and brick front.



IN SHILOH SPECIAL OF THE WEEK Owners leaving the state and must sell this lovely older home with a cupola. Four large bedrooms and bath up and loads of room down. Large basement and detached garage. All in excellent condition for a home that will be a centurian next year. About 7/10 of an acre goes with the home. Historical buffs and antique lovers will not be able to resist this one. Mid $30's.

MINI FARM Located on Townline 111 near Plymouth, the owner has sold the farm land and needs a buyer for the farm house and other buildings. Over an acre of land accompanies the house. Two bedrooms up and one down and bath. Modernized kitchen and oil furnace. Mid $20's.

WILLARD OFFICE 935-1241
PLYMOUTH BRANCH 687-7791

Pleasant Valley Realty
Rt. 224 West, New Haven, Ohio
Tel. 687-1425 Tel. 933-2851

What is so rare as a day in June? Why not make this a rare June indeed, by making the move to the home you've always wanted? We have some choice properties for you to see and some excellent commercial opportunities as well. Call us, or stop in!

HOLIDAY LAKES $58,900. Unique, contemporary two bedroom lakefront home on two lots. Floor-to-ceiling windows provide lovely view of lake, as does the redwood deck. Lower level with outside entrance. Private dock. Enjoy year-round vacation living at its finest.

WILLARD SCHOOLS $23,800. Three bedroom bungalow has kitchen with dishwasher and disposal. Two car garage and utility shed. Rear patio has built-in grill.

WILLARD AREA $39,900. Two story home on four acres with pond and fruit trees. Five bedrooms, large living room. Additional 25 tillable acres also available. Five miles West of Willard.

WILLARD $28,000. Perfection is what you'll find throughout this tidy two story home. Fully carpeted, three bedrooms, full basement and private rear patio for summer sunning. Perfectly priced, too.

SOUTH CENTRAL SCHOOLS. $75,000. Outstanding two story colonial home with four bedrooms and all kinds of living space. Third floor attic, full basement, kitchen with dishwasher. Completely redecorated - new carpeting throughout. Most attractive executive home in very nice Greenwich neighborhood.

OPPORTUNITY KNOCKS! We have a mobile home park on approximately 23 partly wooded acres in a prime Huron County location. State approved with 35 existing sites. Here's your chance to be your own boss!

Becky Wilson 752-5104 · David Hall 687-2751 · Mary Seidel 752-2254
Susan Root 687-8611 · Charlie Slone 687-1425 · Charles L. Hall 687-8295
Emma Slone 933-2851

Annual Freezer Sale
20% OFF Regular Price
Shop early for better selection
FOR 3 DAYS ONLY
Front ¼ beef lb. $1.18
Side of beef lb. $1.28
Hind ¼ beef lb. $1.40
(price includes cutting, wrapping and freezing)
Take advantage of this decline in price.
Sale begins Thursday, June 14
Sale ends Saturday, June 16
We accept Master Charge, VISA, Food Stamps
No orders by telephone for frozen items.
Open Tuesday through Friday, 8 a. m. to 5 p. m.
Open Saturday 8 a. m. to 3 p. m.
Closed Mondays and Sundays.
B & B Packing

SUPER TIRE DEALS



B.F. GOODRICH
Steel Belt Radial
BLEMISH

185-80R-13 Whitewall	$26.95
HR-78-14 Whitewall	$39.95
FR-78-15 Whitewall	$39.95
GR-78-15 Whitewall	$39.95
LR-78-15 Blackwall	$44.95

LIFESAVER 78

SMALL TRUCK Regular Tubeless

G-78-15 6 ply	$39.91
H-78-15 6 ply	$41.36
800-16.5 8 ply	$46.83
875-16.5 8 ply	$47.94
950-16.5 8 ply	$55.77

SMALL TRUCK Mud-Snow Tubeless

G-78-15 6 ply	$41.48
H-78-15 6 ply	$42.81
875-16.5 8 ply	$51.78
950-16.5 8 ply	$57.87



PIONEER RADIAL
Fiberglass Belted
Whitewall

BR-78-13	$34.88
DR-78-14	$37.38
ER-78-14	$39.48
FR-78-14	$41.88
GR-78-14	$43.75
HR-78-15	$46.42
LR-78-15	$49.98

RETREADS
MOST SIZES
2 FOR $42.00
All Tires Plus F.E.T. of $1.71 to $3.77 each

WHITE SPOKE WHEELS



15x7	$27.88
15x8	$28.88
15x10	$33.95
16.5x8.25	$42.95
16.5x9.75	$43.95

Plus Lugs and Capr

4 PLY POLYESTER
Tubeless Blackwall



B-78-13	$22.00
E-78-14	$26.00
F-78-14	$26.00
G-78-14	$26.00
S-60-15	$22.00
G-78-15	$26.00
H-78-15WW	$30.00
L-78-15WW	$33.00

Whitewalls $2.00 more per tire

LONG TIRE LIFE WHEEL ALIGNMENT $12.95 Most Cars



Prevent excessive tire wear and damage to front end parts.
PARTS EXTRA IF NEEDED

Hicks & Martin
Main & Broadway, Shelby, 342-2906
B.F.Goodrich
BIG O AUTO PARTS

CONDON REAL ESTATE
PLYMOUTH

126. Four bedrooms, hardwood and carpet. New kitchen. New roof. Two baths. Basement. Gas furnace. Ben Franklin fireplace. One car garage. $28,900.

107. Large 10-room house. Suitable for one or two families. Hardwood floors. Basement, gas and electric heat. On corner lot with extra lot. New sewer in!

106. Three bedroom, new carpet in living room, dining room, bath and kitchen. Basement, new gas furnace. $19,900.

116. 14 x 72 mobile home in country on five acres. Propane furnace with central air conditioning. Artesian well. Utility shed. Will sell with or without furniture.

113. House on 3½ acres. Two story three bedroom in country. Handy man special. Good water supply. $19,200.

127. Two bedroom, new basement, new hot water heating system with $27 month budget, 1½ baths, sewer installed. New steel siding guaranteed 30 years. Nice location. $25,000.

114. Two bedroom mobile home on 75 x 120 lot. Stove, refrigerator, washer and dryer. $6,400.

115. Duplex with two bedrooms in each apartment. Private entrance. Basement, new gas furnace. On two acres. Only $19,900.

304. In Shiloh. Three bedroom, basement, gas furnace, immediate possession, $9,000.

214. In Boughtonville. Three or four bedroom. Basement, fuel oil furnace. On three lots $20,000 or with six additional lots and small barn. $25,000.

215. Four bedroom house in country on five acres, nice kitchen, LP furnace, carpet, stove, refrigerator, washer, dryer, blown-in insulation, aluminum siding, garage, two small barns, tailer hook-up available. Willard schools. $40s.

We have many homes in Willard school district

502. Three bedrooms, ranch style, Springmill Road, Shelby schools. Large family room, basement, fuel oil furnace, hard wood and carpet, stove and refrigerator. Price in $30s

PAULINE E. CONDON, Broker
109 Plymouth St., Plymouth, O., Tel. 687-5761
ASSOCIATES
Lynn Cashman, 347-1249 · Bill Wheeler, 687-7201
Ruth Hawk, 687-5484 · Virginia McKown, 342-3171
H. Lee Welker, 687-3451 · John Robinson, 687-8605

OPEN HOUSE SUNDAY JUNE 17
2 to 5 p. m.
Consisting of a three bedroom ranch home, large kitchen, dining and living area, den with fireplace, central air, radiant heat, two car garage. Warehouse and shop 32 x 80 with large show room. All this on seven acres of land. Ideal for most any kind of business or hobby. Immediate possession. Located on Route 98 ¼ mile west of Route 598 near Woody Ridge Golf Course. Will show any time by appointment.
Robert E. Grove, Realtor, Bucyrus, Tel. 562-1267

HOG WILD SALE
Buy a whole or half hog for only 99¢ lb.
Cut, wrapped and frozen to your specifications
Average weight for ½ hog: 80-85 lb.
You get chops, roasts, pork steaks, spare ribs, fresh hams or ham steaks, hocks and sausage.
Tel. 426-4111
ask for Steve or John
Another great value from Seneca county's fastest-growing food market.
MACK'S FOODLAND
Rt. 224 East, Attica, O.

WANTED

By Segami Studio
1980 Seniors



★25 FREE BILLFOLDS TO ANY SENIOR PHOTOGRAPHED BEFORE JULY 15
★ INDOOR and OUTDOOR DOUBLE EXPOSURES
★ 11 x 14 at DISCOUNT PRICE
★ 10 to 20 PROOFS TO SELECT FROM
★ OUTDOOR SITTING NO EXTRA CHARGE
★ CHANGE OF OUTFITS AT TIME OF SITTING
★ PROOFS MAY BE FREE DEPENDING ON SIZE OF ORDER
Segami Studio
73 W. Main St., Shelby, Tel. 347-8340

THE PLYMOUTH *Advertiser*

Vol. CXXVII – 127th Year, No. 25 Thursday, June 21, 1979

An independent Newspaper published every Thursday at 14 East Main St., P. O. Box 168, Plymouth, Ohio
Second Class Postage Paid At The Post Office, Plymouth, Ohio 44865
SUBSCRIPTION RATES: $7.00 a year in Crawford, Huron and Richland Counties, $7.50 Elsewhere in Ohio; $8.00 Out of State
A. L. PADDOCK, Jr., Editor and Publisher Telephone: 687-5511 P. W. THOMAS, Editor 1925-1954



Dwayne McQuillen, five, left, and Sally Reinhart, five, show why they're in Plymouth United Methodist church this week: it's Bible school time!

Kindergarteners

15 made 4.0s in high school

Fifteen Plymouth High school pupils made 4.0 grade-point averages during the final nine week period, their principal, Richard L. Horton, announces.

Thirty-four were named to the honor roll (3.5 and above) and 67 to the merit roll (3.0 to 3.49).

Perfect grades were recorded by Karen Fields, Gregory Gillum, *Kristina Glorioso, *Margaret Hudson, *Beth Kraft, *Brenda Payne, *Helen Rose, Sally Von Stein, Thomas Watts and *Teresa Wright, 12th graders;

Also, Judy Burley, *Jeffrey Ousley and Karen Russell, 11th graders; Dale Moorman and Timothy Schrader, 10th graders.

HONOR ROLL GRADES went to Colleen Beard, Michael Berberick, *Deanna Bernhardt, *Sue Courtright, Kathy Hale, Sue Hempfield, *Roxanna Humphrey, Nancy Kennard, Todd Kranz, *Vicki Niedermeier, George Shepherd and Carrie Will, 12th graders;

Also, Terry Baker, *Jeffrey Baldridge, *John Donnersbach, *Wade Kinsel, JoAnn Morris, Jeffrey Ream and *Tina Schriner, 11th graders;

Also, Judy Fidler, Linda Holtz, Jerry Miller, Christine Pitzen, Tina Shepherd and Peggy Strohm, 10th graders;

Also, Denise Cobb, Lisa Gendrum, Steven Mowry, Barbara Shaver, Angie Tallman, Renee Taylor and Mark Wicker, ninth graders.

MERIT ROLL GRADES were recorded by *Duane Baker, Annette Carey, *Rhonda Carty, Todd Caudill, Gary Holt, Karen Humrichouser, *Chester Jennings, Randy Oney, Gregory Reno and *Daniel Stairs, 12th graders;

Also, *Joseph Beck, *Lori Cuppy, Brenda Davies, Pamela Garrett, Karen Gibson, *Kenneth Ginter, John Hammonds, *Ray Hughes, *Michael Kanney, Scott Kennard, Darla Kernell, *Jody Kissinger, *Robert Parrigan, *Tammy Phillips, *Joan and *June Reber, *Joseph Rose, Jenny Schriner and Jerry Wheeler, 11th graders;

* denotes Pioneer Joint Vocational school pupil

Also, Lisa Baker, Michele Baker, Phillip Beverly, Richard BeVier, Mary Briner, Ralph Butler, Randy Collins, Pamela Crabbs, Jacalyn Ernst, Russell Estes, Cheryl Garber, Deborah Gibson, Deborah Hamman, Randy Holy, William Hudson, Pamela Huston, Deborah McVey, Mary Pugh, Rick Stephens, Jacqueline Vredenburgh and Lucy Will, 10th graders;

Also, James Adams, Jeffrey Brown, Shirley Burley, Randy Compton, Brian Fenner, Jeffrey Hale, Scott Harris, Deborah Owens, Jamie Rhodes, Patrick Rothhart, Patty Shepherd, Connie Sloan, Robert Smith, Tammy Tackett, Annette Takos and Rebecca Turson, ninth graders.

Hutchison to go to Chapel Hill Methodist charge

Sunday will be the last Sabbath in the Plymouth charge for the Rev. John H. Hutchison, Jr., who has served as minister longer than any of his predecessors in the 163-year history of Plymouth United Methodist church or 151 years of Shiloh United Methodist church.

He assumed the pastorate July 1, 1973, moving here from Ashland.

His replacement will be the Rev. William Carter, Canton. The Rev. Mr. Carter's family consists of his wife, Deana, and his seven-month-old son, William Wesley. He will begin his pastorate upon his return from studies in the Holy Land. He is attending the Institute for Holy Land studies with a group from Ashland Theological seminary, where he is a middler. During this past year he has been part of the pastoral counseling studies of ATS and worked as an orderly for Aultmann hospital, Canton. The Carters have been married four years. Her father is a United Methodist minister.

They will move into the parsonage in Sandusky street at the end of June or early July, pending moving arrangements.

An interim pastor will be serving the parish on the first Sunday in July and the Rev. Mr. Carter will conduct the worship hour on July 10.

The Rev. Mr. Hutchison has been appointed pastor of the Chapel Hill United Methodist church south of Mansfield in North Bellville road. The Rev. Mr. Hutchison and his family will move from the parsonage Monday and he will assume his duties there on July 1. Their new address will be Box 427, Route 7, Mansfield, 44904.

McFarrens sell

Gary W. and Helen J. Lydy have bought Lot 104, West Broadway, from Michael H. and Robin L. McFarren, Huron county recorder reports.

Dennis Breznicki has purchased the Gowitzka house in Mulberry street. The Trux street house has been purchased by Dr. and Mrs. Robert Martin, San Diego, Cal.

Tax break for elderly revised

The homestead exemption income has been raised to $15,000, Auditor Freeman J. Swank of Richland County announces.

Eligible persons with an income of $5,000 or less will now receive a 75 per cent reduction of assessed valuation, not to exceed $5,000. Those making $5,000 to $10,000 will receive a 60 per cent reduction of assessed valuation not to exceed $3,000. Those receiving $10,000 but not more than $15,000 will receive a 25 per cent reduction not to exceed $1,000.

Before the law change, eligible persons with an income of $7,000 to $10,000 received a 40 per cent reduction of assessed valuation, not exceeding $2,000. Those making $5,000 to $7,000 received a 50 per cent reduction, not exceeding $3,000. Those receiving $3,000 to $5,000 received a 60 per cent reduction, not exceeding $5,000. Those with incomes of $3,000 or less received a 70 per cent reduction, not exceeding $5,000.

Applicants must report all sources of income except for veteran's disability benefits. Applicants must bring their internal revenue service forms for 1978, real estate tax receipt and other verification to the auditor's office before Aug. 1. The reduction will be reflected on tax bills received in 1980.

Taxpayers who have previously applied do not need to reapply. New applicants only can still take advantage of this law.

Swank says applicants may sign up at the auditor's office from 7:45 a. m. until 4:30 p. m. Mondays through Fridays until Aug. 1.

Health department starts new program

Huron County Department of Health is initiating a new program for the citizens of Huron county.

Along with the Services for Aging, it is distributing forms and vials to be filled out and stored in the refrigerator. These forms contain the information that would be vital in case of some disaster or emergency. The form lists the doctor, hospital preferred, insurance, medicare number, medicaid number, who to contact in case of emergency and also lists special medical conditions that might help an emergency squad or emergency room save a life.

In the next few months, anyone who comes to the health clinics at Plymouth or the Senior Outreach Center in Norwalk will receive these papers and vials. The health department will also distribute these among its clients. The county fire departments, police departments and rescue squads will be informed of the project so that they can be alert to this when called into the home for an emergency and the person is unable to answer their questions.

This project is being conducted in other parts of the state, but it is a first for Huron county.

Bank issues 47¢ dividend

Board of directors of First National Bank of Mansfield declared a cash dividend of 47 cents a share for the first half of 1979, an increase of three cents or 6.8 per cent over the first half of 1978. This dividend is payable July 2 to shareholders of record June 25.

The dividend totals $560,890, an increase of $60,806, which represents an increase of 12.2 per cent over the same period last year.

A total of 2,326 shareholders will participate in the dividend.

Market at Shiloh sold

Sale of Payne's market, Shiloh, to Michael Bauer, Tiffin, has been consummated.

The market will henceforth be known as Bauer's market and will sell fresh meat a few days a week.

The sellers are the Eugene Paynes, who owned the store about three years. Mrs. Payne is the former Daryl Herz, daughter of the Alvin Garretts, Shiloh.

The buyer, son of Fred Bauer, Shiloh, is a graduate of Plymouth High school. He is a former employee of Border's market here, having trained as a meat cutter.

He and his wife are now living in Tiffin with their two children, ages seven and two. They intend to move to Shiloh.

Resurfacing of West Broadway approved by village council

Resurfacing of West Broadway between the C&O bridge and the hill at a cost of $12,354 by Abel Materials, Inc., Plymouth route 1, was authorized by village council Tuesday night.

The company submitted a total bid of $30,070, the lowest among four, to resurface West Broadway from the traffic signal to the bridge, West Broadway from the bridge to the hill, West High street from Plymouth street to Bell street, the intersection of West High and Bell streets, and Riggs avenue from the water tower to Pine street.

With $3,319 taken from the permissive tax money built up in Huron county, the village will engage Huron county department of highways to apply seal coats to Curtiss, Walnut and Pleasant streets, to Light street, to South and Spring streets, to Willow drive, to Willow circle, and to Mary Fate park.

The council was to meet in adjourned session last night to accept on first reading a one per cent income tax ordinance and to decide whether persons outside the village may connect to the sanitary sewer system. An ordinance passed in 1971 prohibits such connection.

J. Benjamin Smith, a former councilman who lives in the north side of Plymouth East road in New Haven township, pleaded with the council for an exception.

When the interceptor was laid in Plymouth East road, households in the north side of the road were offered the opportunity to pay for taps to the sewer. Two of them did so. Smith was among those who did not, because he chose not to support annexation to the village.

Resignation of Donald Vanderpool as chief of ambulance service was accepted with regret. In a carefully orchestrated maneuver, the council reorganized the fire department to incorporate the ambulance service and to appoint Kenneth Echelberry an assistant fire chief, which position will pay $550, the same as Wallace Redden receives as the assistant chief in the fire department.

James H. Cashman was appointed a second assistant chief to Echelberry at an annual salary of $250.

The ambulance fund will be maintained as a separate fund, completely separate from the fire department fund.

An opinion of the Huron county prosecutor to the effect that the Huron county commissioners are not liable for repairs to the North street bridge was read to the council.

The mayor pointed out that the last paragraph of the official opinion states that "... and (the county) is responsible for bridges on those improved roads which are of general and publi utility either into or through a municipality." The bridge is used by school buses. This situation will be researched by the solicitor.

The position of court bailiff and dispatcher for the police department was also created. The wage will be $3.80 an hour.

The position will relieve the utility clerk, who has been handling police calls and monitoring the radio during the day and also collecting fines.

Solicitor Robert A. McKown was instructed to make the changes in the newly-passed pay ordinance.

Should the police officer serving on the third shift, 11 p. m. until 7 a. m., be allowed to drive in the cruiser to eat a meal ended in a lengthy discussion.

Since there are no eating places available in the village, New Haven has been the closest restaurant. It was agreed that the shift be allowed to drive within a five-mile radius in order to eat, which is as far as the walkie-talkie will reach.

Mayor Elizabeth G. Paddock swore in four new members of the fire department after they had been accepted by the council.

These are Rita Phillips, Mrs. James H. Cashman, Mrs. Ralph Frisby and William G. Hamilton.

A bid, the only one received, by Prudential Insurance Co. to furnish hospitalization and major medical coverage, dental insurance and life insurance for employees was accepted. It will cost $120.80 for each employee.

Ruggles kin dies at 90 at Willard

Father of Glenn W. Ruggles, Plymouth route 1, Harry E. Ruggles, 90, Snyder and Hettel roads, near Monroeville, died June 13 in Hillside Acres Nursing home, Willard.

Born in Peru township, Huron county, he lived his entire life on the farm where he was born. He continued the farming operations of his father until he retired.

Mr. Ruggles was a member of the Universalist church, Norwalk. He formerly served as director of the North Eastern Farm Bureau Electric Cooperative, Inc., now Firelands Electric Cooperative, Inc. He was also a former member of the Friendly Neighbors Farm Bureau council and a former clerk of the Peru Township Board of Education.

His wife, Olga, died in 1978. A son, Harold, died in 1964. A brother, Jay, died in 1966.

He is also survived by two daughters, Vera, now Mrs. Karl Poths, Bellevue, and Arlene, now Mrs. Roger Smith, Route 224 east of New Haven. There are 15 grandchildren, 30 great-grandchildren and two great-great-grandchildren.

A grandson, the Rev. Gordon Ruggles, New Philadelphia, conducted services at Norwalk Saturday at 1 p. m. Burial was in Riverside cemetery, Monroeville.

Two mowers stolen here

Theft of two power mowers from the shed of Greenlawn cemetery was discovered Thursday morning by Burton Forquer, cemetery sexton.

They were purchased last October by the cemetery trustees.

150 pints of blood sought here

ARC Bloodmobile will call at Plymouth High school Thursday from noon to 6 p. m., seeking 150 pints of whole blood.

Plymouth Lions club is sponsoring the visit, the fifth in the history of the village.

And it aims at reaching quota, an achievement that has never before occurred.

Wayne H. Strine, president of the Lions club, is general chairman of the visit.

He has recruited a squad of men and women to assist in the support of the visit.

These include Mmes. Strine, John Fazzini, Douglas Staggs, William C. Enderby, A. L. Paddock, Jr., Miles W. Christian, Kirby Nesbitt, Don M. Echelbarger, Larry O. Vredenburgh, F. J. Buzard, Coy Hillis, Franklin Holt, George L. Lesho, Sr., and Robert Smith and William Dent, A. L. Paddock, Jr., and Adam L. Mumea.

Maximum salary for superintendent raised to $33,663

New administrative salary schedule adopted by Plymouth Board of Education calls for a starting salary of $12,412 for a candidate with two years of experience and rises to $18,702 with 20 years of experience.

The superintendent will be paid at the rate of 180 per cent of his experience level.

The administrative assistant will be paid at the rate of 145 per cent of his experience level.

The high school principal will be paid at the rate of 140 per cent of his experience level.

Shiloh Elementary principal will be paid at the rate of 140 per cent of his experience level.

Plymouth Elementary principal will be paid at the rate of 120 per cent of his experience level.

Each employee gets $10,000 paid life insurance, up to $28 a month premium payment for hospital-medical group insurance if single, up to $70 a month if married.

Classified administrative salary schedule, applicable to the treasurer, supervisor of buildings and grounds, supervisor of transportation and mechanic and cafeteria supervisor, starts at $9,737 with no experience and rises to $13,653 after 20 years. The treasurer and the buildings and grounds supervisor will be paid at the rate of 100 per cent of his experience level. Supervisor of transportation and mechanic will be paid at the rate of 79.2 per cent, the cafeteria supervisor at the rate of 62.1 per cent.

Fringe benefits for these employees are the same as for administrative help.

157 attend 75th reunion of Shiloh Alumni association

Seventy-fifth reunion of Shiloh High School Alumni association took place May 26, when 157 persons were present.

Nominating committee submitted a slate of nominees for office in 1979-80. These are A. George Miller, president; Kermit Noble, vice-president; Mrs. Kenneth Humbert, nee Lois England, secretary-treasurer; Mrs. Frances Pugh, assistant secretary-treasurer.

Mrs. Donald Dawson, nee Janice Moser, will be chairman of the decorating committee, assisted by Mrs. Harold Daup, nee Betty Seaman, and Mrs. William Rook, nee Joan Guthrie.

R. Eugene Russell will be chairman of the table committee, assisted by Kenneth Adams and George Rinehart.

Mrs. Kenneth Shaffer, nee Dorothy Porter, will be chairman of the entertainment committee, assisted by Mrs. Ivan Rhodes, nee Doris Leapley, and Mrs. Dorothy Gundrum Ferguson.

Mrs. Robert Bushey, nee Marie Arnold, will be chairman of the refreshment committee, assisted by Mrs. Dora Jane Malone Barnhart and Mrs. Dennis McGinnis, nee Jane Hamman.

Two graduates of 1912 present were Mrs. Ruth Pittenger Forsythe and Miss Elda Barnes.

Others of the pre-1929 vintage were Beatrice Nelson Donelson, 1915; Dorothy Kaylor Mill, 1923; Fern McQuate Pittenger, Edna Kranz Rex, Walter Porter and Zelda Hager Spitler, 1924; Kenneth Waite, 1925; Merle Barnd and Rudy Rader, 1927; Hallie Kaylor, 1928.

Class of 1929, observing its 50th anniversary, was represented by Miss Eleanor Company, George Dick, Dale Kaylor, Betty Kinsel, Mildred Griffeth Krueger, Miriam Huddleston Nixon, Margaret Swartz Peteva, Ulrich Roethlisberger, Greta Russell Stroup, Dorothy Snyder and Mrs. Paul Kranz. Their teachers, the Earl Hetricks, were also present.

Class of 1939 was represented by Fred Fackler, Orange, Cal.; Marie Washburn Erndt, Mrs. John Reynolds, Archie Garrett, Josephine Baughs, Leatha Lete Kensig, Doris Dawson Eley Gary, Ind., and Harriet Thomas Thompson.

Class of 1954, observing its silver anniversary, was represented by Mary Ellen Kaylor Wolf, Patricia Blackford, Mrs. Shaffer, Rosemary Barnes Bricker, Mr. Miller, Mrs. Miller, nee Janet Russell, and Lester Shepherd.

Fidler named to league nine

A Shiloh route 1 boy has been chosen as third baseman on the second team of the Firelands conference.

He is Doug Fidler, who played there for South Central. He also pitched.

Young Fidler is the youngest son of the Earl Fidlers, who live at Base Line and New State roads.

Pirates honor kin of villager

Black River Local School district conducted its annual spring sports awards program in the high school gymnasium. A portion of the program was the re-naming of the school's football field and sports area in honor of Arthur Stevenson and the late Mrs. Stevenson. The Stevensons were involved in the formulation of the Black River Booster club some 19 years before and Mr. Stevenson served as its first president. In later years the athletic department recognized his efforts by presenting him with his own school letter. He is the only non-pupil to be honored in this way and he was given the title of "Mr. Booster". In renaming of the field by the board of education, he was presented with a drawing of the new sign that will be completed and in place early fall and with a special plaque honoring him. Mr. Stevenson is the father of Mrs. John H. Hutchison, Jr., Plymouth.

Benefit set Sunday for Friends of Kids

A benefit will be staged Sunday from 10 a. m. to 4 p. m. at Ehret-Parsel Post 447, American Legion, Trux street, by Roaring 20's CB club and Friends of Kids.

Proceeds will be applied to improvement of Plymouth Elementary school's library.

Food will be served, games and pony rides offered and Keith Diebler and Principal Mark Sheely will sit in the dunking booth.

Prizes will be awarded hourly and three ticket holders will receive $175.

Grade cards at high school

Grade cards for Plymouth High school pupils may be obtained in the principal's office through tomorrow.

—advertisement—

O. B. Tuttle offers prompt trash removal

It is an axiom of life that nothing is wasted. But there is much waste. And a good bit of it is solid, in form or substance that we cannot immediately use. It must be disposed of, in accordance with law and custom.

The average householder or small business finds it next to impossible to do that himself. So he must contract with another to do it for him.

O. B. Tuttle, 131 Franklin street, Plymouth, Tel. 687-1391 any hour during the day, is equipped with two vehicles that specialize in trash and refuse disposal. One of these is a GMC refuse compactor.

He works five days a week, and on Saturdays by special arrangement, to collect waste, trash and garbage, which is taken either to the Huron county or the Richland county landfill and disposed of.

O. B. Tuttle will engage himself under contract to furnish daily, weekly or other periodic services. He's also available for an ad hoc, one-time service.

Estimates will be cheerfully given, without charge. And he's willing to bet that his regular rates are the most competitive here or anywhere. Give him a try!

WANT ADS SELL!

ALWAYS SHOP AT HOME FIRST

CHURCH NEWS

Annual fete . . .

Shenandoah Christian church will stage its annual festival at the church in Route 13 at Shenandoah Saturday. A full supper menu will be served at 4:30 p. m.

Committee in charge of this event is Mr. and Mrs. Russell Glenn, Mr. and Mrs. David Gano, LaVaughn Oswalt, Mrs. Nora Amstutz and Norris Latimer.

Lutherans . . .

Altar of First Evangelical Lutheran church was decorated Sunday with flowers given by the Clayton Loehns, in honor of their anniversary.

The candle lighting the service was given by Jennifer Rath on her 13th birthday anniversary.

Confirmation services were conducted for Traci Caywood, daughter of the Max Caywoods. She is the third and final candidate to have completed the catechism program and celebrated their affirmation of baptism through confirmation.

Guest organist for the day was Diana Smart, Mt. Hope Lutheran church, Shiloh.

Report from the Ohio Lutheran synod was given by lay delegate John Hedeen. Part of its Friday service was conducted by the Rev. Pauline Atkins, Mt. Hope Lutheran church, Shiloh. The Rev. Ronald Atkins served on the election committee.

The Rev. Dr. Reuben T. Swanson, secretary of the Lutheran Church in America, spoke during the closing of the convention, announcing the possible merger of three of the nation's four branches of the Lutheran church. The merger could occur as early as 1985 and the impact would be worldwide. In-depth studies are to begin at the synod level on methods an implications of the merger according to the announcement. The Lutheran Church in America, of which the Ohio synod is a member; the American Lutheran church and the Association of Evangelical Lutheran churches would merge if the proposal is passed by the delegates to the 1980 LCA convention.

Paul White, Mansfield, was chosen as district representative to the synod executive board. Base pastorial salary for pastors with congregations up to 300 members was increased to $11,560 recommended level.

Bible school . . .

Shiloh vacation Bible school concluded Friday. Mt. Hope Lutheran and Shiloh United Methodist churches were co-sponsors. This year's theme was "I Love to Tell the Story". Average attendance during the week was 87.

The staff consisted of Mrs. Paul Kranz, Beverly Wilson, Lori Thompson and Anita Seaman, nursery; Mrs. Bonnie Farner, Dawn Robertson, Rhonda McDonald and Laurie Kraft, kindergarten; Mrs. Clara Hall, Beth Kraft and Karen Russell, first grade; Mrs. John H. Hutchison, Jr., Mrs. John Echelberry and Angie Tallman, second grade; Mrs. Donald Hamman and Mrs. Russell J. Moser, third and fourth grades; Mrs. Theodore Rook, Mrs. Leo Russell and Mrs. Cathy Bisel, fifth and sixth grades.

Beth Kraft served as secretary and Mrs. John Barnhart as treasurer.

Mrs. W. W. Pittenger and Mrs. Irene Baker prepared and served punch and cookies each day. James Adams helped and was the school messenger. Mrs. Thomas Rook and Connie Tackett furnished baby sitting care.

Mrs. Theodore Rook served as chairman for the vacation Bible school. A closing program took place in Shiloh United Methodist church and a picnic was staged on the church lawn at the conclusion of the activities.

'Tis The Season for Terry Cloth!



See our selection to make into comfortable sports wear for the summer months.

NEW LOOK FABRIC SHOPPE

40 N. Gamble Shelby

Tel. 342-4171

Keil's Shelby

Summer Tops & Shorts For Your Vacation



Top & Short Coordinates

Short sleeve V-neck pullover with piping on sleeves and neck, matching short with stripes at sides.

Terry Tops — Tube Tops
Eyelet Tops
Tops with no sleeves
Tops with short sleeves
Hundreds of Tops from which to choose
Sizes small - medium - large and even X large

$5 to $7

Terry Shorts - Nylon Shorts

$5 and $6



Terry Bathing Suit Wraps

Just $11

Jantzen Bathing Suits are here too
Junior Bathing Suits

$10 to $15

Jogging Tops and Bottoms are here too

Open Wednesdays till 5:30 p. m.

Use your Master Charge and Visa Cards for instant credit.



Power Streak 78

Blackwall Size	SET OF 4 PRICE	Plus FET per tire and old tires
A78-13	$ 79.00	$1.63
B78-13	$ 93.00	$1.87
C78-14	$105.00	$2.03
F78-14	$122.00	$2.22
G78-14	$127.00	$2.38
H78-14	$138.00	$2.61
G78-15	$134.00	$2.44
H78-15	$140.00	$2.66

Add $3.00 per tire for whitewall.

• Goodyear's best selling diagonal ply tire
• Smooth, thump-free ride
• Road-gripping 6-rib tread

Confidence Starts Here GOODYEAR

MODERN TIRE MART INC.

67 N. Gamble St. Tel. 342-6186
Shelby, O.
Mon. — Fri. 8 to 5 Sat. 8 to 12 Noon

GOODYEAR

Miller's
Gift Department
Bridal Registry

Deborah Fryman
and
Joseph C. Daniel

June 23

Kathy Thornton
and
Mike Stance

June 29

Chery Lynn Hartschuh
and
Thomas Keith Moone

June 30

Debbra Arrendando
and
James Crisp

June 30

CINEVUE

PREMIERING THIS WEEK

AN ICY THRILLER...



June 25/9PM

See exclusive first-run Hollywood movies in your home! For installation call

935-7333



REDECORATING? TALK TO A PROFESSIONAL.

"Telephones are no longer drab things you'd just as soon hide. Now they've become important accent items in everyone's decorating scheme.

"There are so many styles and colors to choose from that GTE has trained me to help you select the right phone for every room.

"We have them all at your local Phone Mart store. Step in and I'll show them to you. I'm one of the people General Telephone is talking about when they say, 'We keep you talking.'"



Donna Garner, Phone Mart Rep., New Philadelphia, Ohio
One of the 100,000 GTE professionals who are working to bring you better and more efficient telephone service.

GTE

29 West Main, Norwalk

FOODLAND

We know what it is to feed a family

SIZZLING BARBECUE SAVINGS

Monday through Saturday 8:30 a. m. to 9 p. m. Sunday 9 a. m. to 6 p. m.

IN FAIRNESS TO ALL OUR CUSTOMERS–QUANTITY RIGHTS RESERVED

LAST WEEK TO GET YOUR THERMO SERV COMPLETER PIECES PROMOTION ENDS SAT., JUNE 23
FREE 'N EASY THERMO-SERV SPECIAL OF THE WEEK
12 oz. SIZE
TUMBLER
ONLY 88¢ or 18c WITH ONE FILLED INSTANT BONUS CERTIFICATE

SAVE UP TO 20c
NO. 1 LIQUID
CLOROX BLEACH
GAL. JUG 69¢
Limit 1 With Coupon Below

SAVE UP TO 41c
FRESHLIKE
SLI. BEETS SLI. CARROTS
LARSEN VEG-ALL
PEAS & CARROTS
Whi. Ker. or Cream Stl. Cut or Fr. Stl. Green
CORN or BEANS
3 13 oz. Cans $1

SAVE UP TO 20c
CHOICE OF SEVERAL FLAVORS
FAYGO POP
6 12 oz. Cans 99¢

Freshbest PRODUCE

GOLDEN RIPE BANANAS 4 LBS. $1

FLORIDA SWEET CORN 5 EARS 79¢

GOLDEN LUSCIOUS PEACHES LB. 59¢

SWEET CHERRIES LB. 99¢

CALIFORNIA CARROTS 2 1-LB. BAGS 69¢

RED RIPE TOMATOES LB. 69¢

ADD ONION SLICES TO SALADS
YELLOW ONIONS 3 LB. BAG 99¢

SAVE UP TO 28c
MARZETTI
SLAW DRESSING 16 oz. Jar 99¢

TENDERBEST MEAT DEPT.

DINNER A BELL ECKO SLICED BACON LB. PKG. 77¢

CORN KING SLICED BOLOGNA 12 OZ. VAC PAK $1.07

GROUND BEEF $1.39 lb.

TRY 'EM GRILLED THRIFTY PAC FRYERS LB. 43¢

EXCELLENT TO GRILL LEAN FANCY PORK STEAK LB. $1.29

DINNER A BELL SEMI-BONELESS HAM LB. $1.27 WHOLE OR PORTION

WHOLE FRYER LEGS LB. 88¢

LEAN FANCY CUBED STEAK LB. $2.29

DINNER A BELL CHEESE-FURTERS LB. PKG. $1.49

GOOD FOR BREAKFAST HAM SLICES LB. $1.49

MEATY PLUMP FRYER BREASTS LB. $1.08

BOSTON STYLE PORK ROAST LB. $1.29

DINNER BELL MILD OR HOT CASING FRANKS LB $1.69

DINNER BELL 6 OZ. COOKED HAM PKG. $1.49

GOOD ON CHEESEBURGERS AMERICAN CHEESE LB. $1.69

FLECHTNER IN THE PIECE BRAUNSCHWEIGER LB 89¢

DINNER BELL 8 OZ. HONEY OR PRESSED LUNCHEON PKG. $1.49

INSTANT BONUS

YOU CAN BUY UP TO $5.94 WORTH OF GROCERIES, WHEN YOU REDEEM FILLED INSTANT BONUS CERTIFICATES FOR ITEMS BELOW FOR ONLY $1.93

MRS. FILBERT'S GOLDEN QUARTERS MARGARINE LB. PKG. IN ¼s 9¢
IB-1 WITH ONE FILLED INSTANT BONUS CERTIFICATE

GENUINE CHOC. FLAV HERSHEY'S SYRUP 16 OZ. CAN 2¢
IB-2 WITH ONE FILLED INSTANT BONUS CERTIFICATE

PURE DIGESTIBLE CRISCO OIL 38 OZ. BTL. $1.39
IB-3 WITH ONE FILLED INSTANT BONUS CERTIFICATE

SOFTENS HANDS WHILE YOU DO DISHES! PALMOLIVE 22 OZ. BTL. 29¢
IB-4 WITH ONE FILLED INSTANT BONUS CERTIFICATE

WHITE or COLORS PUFFS FACIAL TISSUES Box of 200 5¢
IB-5 WITH ONE FILLED INSTANT BONUS CERTIFICATE

FOODLAND GRADE A MEDIUM EGGS DOZEN 19¢
IB-6 WITH ONE FILLED INSTANT BONUS CERTIFICATE

FOR A REFRESHING CHANGE! ASST. FLAVORS FRUIT DRINK Gal. Plas. Jug 79¢

SAVE UP TO 17c FOODLAND PORK & BEANS 40 oz. Can 69¢

SAVE UP TO 16c FIRESIDE FIG BARS 32 oz. Pkg. 99¢

SAVE UP TO 24c FOODLAND MACARONI & CHEESE 4 7¼ oz. Boxes $1

SAVE UP TO 16c NORTHERN BATHROOM TISSUE 4 ROLL PKG 89¢

DEL MONTE – Crsh.-Sli.-Chk. PINEAPPLE 15½ oz. Can Juice Pack 49¢

ARMOUR VIENNA SAUSAGE 2 5 oz. Cans 99¢

SAVE UP TO 22c ORANGE TANG INSTANT BREAKFAST DRINK 27 oz. Jar $1.69

SAVE UP TO 16c FOODLAND HAMBURGER or WIENER BUNS Pkg of 8 39¢

SAVE UP TO 12c NICKLES JEWISH RYE BREAD 16 oz. Loaf 69¢

NON FOOD

COLGATE FLUORIDE TOOTHPASTE SAVE UP TO 45c WITH MDFR 7 oz. Tube $1.09

SURE ANTI-PERSPIRANT & DEODORANT SAVE UP TO 46c REG. or UNSC 4 oz. Spray Can $1.49

SILKIENCE HAIR CONDITIONER SAVE UP TO 70c NEW! 7 oz. Btl $1.29

MIDOL SAVE UP TO 50c FOR FAST RELIEF 30 Caplets $1.29

CONTAC SAVE UP TO 40c 12 HOUR RELIEF 10 Capsules $1.29

SAVE UP TO 25c RALSTON CHEX CEREAL 15 oz. 12 oz. 16 oz. 14 oz. Wheat - Rice - Corn - Bran Your Choice 79¢

SAVE UP TO 30c FOODLAND TEA BAGS 100 Count $1.69

SAVE UP TO 20c COUNTRY STYLE ORIGINAL EX-RIPPLED PRINGLES POTATO CHIPS 8 oz. Twin Pack 89¢

SAVE UP TO 42c CLING FREE SHEETS 36 Count $1.49

FROZEN FOOD

SAVE UP TO 31c CHICKEN - TURKEY - BEEF
Banquet POT PIES 8 oz. Pie 3 79¢

AWAKE SAVE UP TO 19c START THE DAY WITH BIRDS-EYE 12 oz. Can 49¢

BIRDS EYE HASH BROWNS Pkg. 69¢ BIRDS EYE PIE SHELLS Pkg. 79¢

SAVE UP TO 16c MAXWELL HOUSE COFFEE Lb. Can $2.49

SAVE UP TO 21c MAXWELL HOUSE COFFEE 2 Lb. Can $4.98

COUPONS AND PRICES GOOD THRU Sat., June 23, '79

DAIRY

FOODLAND BUTTERMILK BISCUITS Tubes of 10 2 29¢

SAVE UP TO 40c COUNTRY CHARM FULL MOON LONGHORN CHEESE 16 oz. Pkg. $1.69

FOR A REFRESHING CHANGE! ASST. FLAVORS FRUIT DRINK Gal. Plas. Jug 79¢

BORDEN DRUMSTICKS 6 Pack 79¢

COUPON ONE COUPON PER CUSTOMER Expires Sat., June 23, '79
SAVE UP TO 17c KEEBLER TOWN HOUSE CRACKERS 16 oz. Box 98¢
LIMIT 1 GOOD AT FOODLAND MARKETS ONLY 1 10

COUPON ONE COUPON PER CUSTOMER Expires Sat., June 23, '79
SAVE UP TO 21c KEEBLER CHOC. COV. DELUXE GRAHAMS 12½ oz. Pkg. 98¢
LIMIT 1 GOOD AT FOODLAND MARKETS ONLY 2 10

COUPON ONE COUPON PER CUSTOMER Expires Sat., June 23, '79
SAVE UP TO 20c WHITENS & BRIGHTENS CLOROX BLEACH GAL. JUG 69¢
LIMIT 1 GOOD AT FOODLAND MARKETS ONLY 1 0

'The sky is falling!' Who'd think Chicken Little's tale would be true?

By AUNT LIZ

Not only are we going into the tornado and hurricane season but good, but also into the man-made season.

I take a really dim view of the Skylab descending on us. Somewhere I read that it would break up into really small pieces that we need not worry about. But in the same article it was admitted that there would be a couple of really heavy things that would come down intact.

What I really do not know is if much more is going to fall down. Our country and a number of others have really been crowding space with all sorts of things. Granted, they are making living easier so that transatlantic calls go better and easier and we can all watch magnificent things on TV. Right now I think I could forgo such things and even get back to ordinary radio programs than have to worry where these gems of science will land. I do not wish them to land on me, my family nor our friends. I even take another dim view of them landing on those I dislike.

So while you are all waiting to get clobbered, why not read a good book?

Can you believe that a book written in 1896 can be so intriguing that you simply stick to it until the last page, knowing it is for the birds? I have never read a Barbara Cartland, but now think I will do so because she writes the same stuff.

From the time I was a little girl I had heard of the movie made of "The Prisoner of Zenda". Peter Sellers has just done a new version, with lousy reviews, so curiosity got me and I bailed it out of the library.

It is pure fun becaue you know that good guys will overcome the bad ones. And even back in the 1890's emotions existed. However, they merely embraced and didn't shack up. Most likely it was all considered, and they most likely did it, but it was not put in plain print. In such a book, once a door is closed, it is closed and there are simply no vivid descriptions of what in the heck is going on.

This book will simply keep you so interested, you will not notice the falling debris of Skylab. Let us all hope and pray it ends up in a large ocean.

Then, unfortunately, the poor fish will get clobbered, so there goes another budget-planned dinner.

You still do have another month or so for a nice fish dinner.

If you can find the fresh stuff, great, otherwise, the frozen can works just as well. Simply dethaw it, then really pat filets of sole dry.

If you are calorie conscious, simply broil it and serve it with lemon slices. If not, make a white sauce using sherry for the liquid and pour it over the filets and either bake or broil. And if you can really say calories have absolutely no bearing on your thinking, boil some mushrooms — fresh ones, that is — until tender, then throw them in the sauce. The ultimate is then to brown almond slices in a little butter and when ready to serve, sprinkle them over the top.

Even though the fish is pure healthful and loaded with protein, you can still be a little hungry, so simply slice a few potatoes, skins and all quite finely, and saute them until tender.

And what really will add to such a meal are tender little fresh peas, which one of our little granddaughters loves and calls "balls" which they are.

Here're menus

Here're menus for the week for senior citizens' luncheons in St. Joseph's Roman Catholic church:

Tomorrow: Meat loaf, potatoes, vegetable, bread with margarine, fruit, milk;

Monday: Creamed chicken, potatoes, vegetable, bread, potatoes, vegetable, bread with margarine, fruit, milk;

Wednesday: Liver and onions, potaotes, bread with margarine, dessert, milk;

Thursday: Hamburg gravy with potatoes, cole slaw, apple sauce, bread with margarine, milk.

Mrs. W. H. Walker at 687-1474 will take reservations.

Neil McKown to wed Pamela Huston in July

Pamela Huston, Granville, will become the bride of Neil A. McKown July 28.

She is the daughter of Mr. and Mrs. Lewis Huston, Granville.

The bride-to-be is a 1974 graduate of the Granville High school and received her bachelor's degree from Ohio Northern university, Ada, in 1978.

She is now enrolled in Bowling Green State university in the master's program for special education.

Mr. McKown, the son of Mr. and Mrs. Robert McKown, is an assistant solicitor for the Village of Plymouth.

He is a graduate of Howe Military school, Howe, Ind., with the Class of 1971 and from Ohio Northern in 1975.

He received his J. D. degree from the university in 1978 and is associated with his father's law office in Shelby.

Church youth plan outing

Junior high schoolers and high school pupils of the First Evangelical Lutheran church will spend Tuesday at Cedar Point.

Each may bring a guest. Participants are to sign up for the trip on the bulletin board in Fellowship hall of the church.



June 21
Mrs. Larry Vanasdale
Emma Mosaleete
Mrs. J. H. Postema
Brenda Caudill
Jennifer Rath
Jeffrey Burton
Melissa Perry

June 22
Gerald Lillo
Gail J. Kok
Maurice Baker
Marvin Kesaler
Wayne Robinson

June 23
Donald Hohler
Gary Utiss

June 24
Richard Hursh
Ben Ross
Randall C. Dininger
Florence Danner
Alice Owens
Rebekah Horan

June 25
Barbara J. Ewing
Jamie Elaine Ross
Laura Predieri
Michael Dick
Thomas Rhine
Todd Arnold
Charles Porter

June 26
Mrs. Max Caywood
Edwin Beeching
Darrell Hudson

June 27
Peggy Sue Ununoff
Mrs. Richard Fidler
L. Patrick Dorion
Mrs. David Seigle

June 28
Wedding Anniversaries:
June 21
The Eddie Francises
The William Fazios

June 22
The W. C. Enderbys

June 24
The Kevin Echelberrys

The Miles Christians

June 25
The Alan Smiths

June 26
The Craig McPhersons

June 27
The Joseph L. Kennedys



A daughter, Rebecca Suzanne, weighing 9 lb., 6 ozs., was born June 14 to Mr. and Mrs. Richard Waggoner, Sandusky, in Good Samaritan hospital there. Maternal grandparents are Mr. and Mrs. Harold Gowitzka, paternal grandparents are Mr. and Mrs. Jack Waggoner, Willard.

A son was born Thursday in Willard Area hospital to Mr. and Mrs. Frank Smith.

On Friday Mr. and Mrs. Dennis Branham became the parents of a daughter in the Willard hospital.

On Sunday a daughter was also born to Mr. and Mrs. Ricky Hicks.

4-H agent to retire

After 23 years as 4-H Agent in Richland county, G. Deming Seymour, Shiloh, will retire. The Richland county 4-H committee and extension advisory committee are planning a "Retirement Reception" in his honor. Open to the public, the reception will take place Monday, July 2, at 7:30 p. m. at the Richland Rural Life center, Crall road, Mansfield. There will be a short program and presentation of a gift book of letters to Seymour and his wife, Betty.

Contributions toward the gift, or letters, should be sent to the Extension Service, 1512 Ashland road, Mansfield, 44905. Letters should be typed or written on 8½ x 11-inch paper with a two inch left margin, as they will be put into a notebook for presentation.

HOSPITAL NOTES

Mary Hammond, Geter Stover, Hattie Lacey and David Dick, Shiloh, were admitted to Willard Area hospital June 13.

James Neeley and Raina Barber were admitted at Willard Thursday. George Hershiser was released at Willard Thursday.

Mrs. Gladys Dawson, Shiloh, was admitted at Willard Friday.

Mrs. Thomas Garrett was released at Willard Saturday.

Newsy notes...

Shelley Root, daughter of Mr. and Mrs. James C. Root observed her 13th birthday anniversary Monday as hostess to a slumber party. Mr. Root's parents, Mr. and Mrs. H. James Root, Sun City, Ariz., are expected to arrive this evening for a visit. Tomorrow night they will be guests of honor at a family cookout at the home of the younger Roots.

Sister of Mrs. Jack Laser arrived June 13 from Milan, Italy, to visit during the summer months.

WESTPOINT 601
• 18 SHOT 22 CALIBER RIFLE
• 4X SCOPE
• BRASS TUBULAR MAGAZINE
• BRASS TRIGGER
Marlin
TRUE VALUE EXCLUSIVE

Westpoint Model 601
True Value HARDWARE STORES
ONLY $54.88

MILLER'S
True Value HARDWARE STORES
5-9 E. Main St. 687-4211

MONEY MARKET CERTIFICATE
$10,000.00 or More
6 months (182 Days)
8.87%
There is substantial penalty for early withdrawal
NO higher rate is available anywhere
Federal regulation prohibits the compounding of interest
Substantial interest penalty for early withdrawal
The Family Bank
Willard United Bank
A Subsidiary of Toledo Trustcorp, Inc.
OFFICES: WILLARD — NORTH FAIRFIELD — GREENWICH
MEMBER FDIC

2 words to live by
SAVE REGULARLY
Open your account and start today.

7¾% per annum	8 years or more Automatic Time Certificate $1,000 minimum deposit
7½% per annum	6—8 years Automatic Time Certificate $1,000 minimum deposit
7¼% per annum	4 years time certificate $1,000 minimum deposit interest payable semi-annually or monthly income plan
6½% per annum	2½ years or more Automatic Time Certificate $1,000 minimum deposit
6% per annum	1 year or more Automatic Time Certificate $1,000 minimum deposit
5½% per annum	181 days or more Automatic Time Certificate $1,000 minimum deposit
5%	SAVINGS PASSBOOK NOW RECEIVES DAILY INTEREST

Federal regulations require a substantial interest penalty on certificates withdrawn before maturity.


The Family Bank
Willard United Bank
A Subsidiary of Toledo Trustcorp, Inc.
OFFICES: WILLARD — NORTH FAIRFIELD — GREENWICH
MEMBER FDIC
The ONLY Bank In Huron County opened ALL day Saturday for your convenience

SUPER TIRE DEALS

LIFESAVER 78
B.F. GOODRICH Steel Belt Radial BLEMISH

185-80R-13	Whitewall	$26.95
HR-78-14	Whitewall	$39.95
FR-78-15	Whitewall	$39.95
GR-78-15	Whitewall	$39.95
LR-78-15	Blackwall	$44.95

SMALL TRUCK Regular Tubeless

G-78-15	6 ply	$39.81
H-78-15	6 ply	$41.26
800-16.5	8 ply	$46.83
875-16.5	8 ply	$47.84
950-16.5	8 ply	$55.77

SMALL TRUCK Mud-Snow Tubeless

G-78-15	6 ply	$41.48
H-78-15	6 ply	$42.91
875-16.5	8 ply	$51.79
950-16.5	8 ply	$57.97


PIONEER RADIAL Fiberglass Belted Whitewall

BR-78-13	$34.88
DR-78-14	$37.38
ER-78-14	$39.46
FR-78-14	$41.88
GR-78-14	$43.25
HR-78-15	$46.42
LR-78-15	$49.96

RETREADS MOST SIZES 2 FOR $42.00
All Tires Plus F.E.T. of $1.74 to $3.77 each

WHITE SPOKE WHEELS


15x7	$27.95
15x8	$28.95
15x10	$33.95
16.5x8.25	$42.46
16.5x9.75	$43.95

Plus Lugs and Capr

4 PLY POLYESTER Tubeless Blackwall


B-78-13	$22.00
E-78-14	$26.00
F-78-14	$26.00
G-78-14	$26.00
5-60-15	$22.00
G-78-15	$26.00
H-78-15WW	$30.00
L-78-15WW	$33.00

Whitewalls $2.00 more per tire

LONG TIRE LIFE WHEEL ALIGNMENT $12.95 Most Cars

Prevent excessive tire wear and damage to front end parts.
PARTS EXTRA IF NEEDED

Hicks & Martin
Main & Broadway, Shelby, 342-2906
B.F.Goodrich
BIG A AUTO PARTS

Here's what folks did 25, 20, 15, 10, 5 years ago

25 years ago, 1954

Sam F. Hutchinson, junior in Purdue university, West Lafayette, Ind., was elected executive vice-president of Gary club, governing body of Cary halls, men's dormitory complex.

Mrs. Jacob McIntire died of heart seizure in Norwalk Memorial hospital at 78.

Mayor Glenn West was appointed to the Huron county executive committee of the Democratic party.

C. Otis Port, 16, printer's devil in The Advertiser, was named art editor of The Hetuck, Buckeye Boys' State publication, at Camp Perry.

Enrollment in Plymouth schools, reported Maynard Coon, executive head, was 486 pupils.

A flash rain swamped Plymouth, causing damage estimated at $65,000. Donald J. Willet, proprietor of a harness shop in Sandusky street, lost $350 in leather and an electric motor. The Advertiser and Miller's Hardware & Appliances were flooded.

Penelope Simmons, daughter of the Miles Christians, returned from Kent State university and left at once for Dennis-on-Cape Cod, there to serve as a technical apprentice in the Cape Playhouse.

Mrs. Charles Light, 80, formerly of Ganges, died at Shelby.

Judson A. Morrison observed 10 years as a Standard Oil of Ohio distributor.

Nancy K. MacMichael, elder child of the Robert N. MacMichaels, fell while roller skating and fractured her arm at the wrist.

20 years ago, 1959

Fifty-seven mothers served food during the annual Plymouth High school band festival.

Susan Wolfersberger, Shiloh, and Ruth A. Fitch, Plymouth, were delegates to the annual Girls' State.

Braves won the first half flag in PML play.

Ethel Simmons, daughter of the Donald J. Fords, won the aggregate prize in a horse show staged by Rawhiders Saddle club on the Joe Hawkins farm in Route 61.

The Earl Whites, Shiloh, celebrated 53 years of marriage.

Mrs. T. A. Barnes was the oldest and Sue Ellen Gebert, daughter of the Wayne Geberts, the youngest at the annual Willett family reunion in Mary Fate park.

Kent Knaus was hired as junior high industrial arts and social studies teacher at $3,900 annually. Miss Suzanne Farrar was hired as junior high school teacher at $4,100.

15 years ago, 1964

After 42 years as a barber, former Mayor Joseph A. Lasch retired. He sold his shop to Raymond Kleman.

Dump permits at $1 a household a year were to go into force on July 2.

Marion Baker, Shiloh's street commissioner, received a 25-cent-an-hour pay raise to $2.

Mrs. Wilbur Shields, secretary to C. Todd Strohmenger, superintendent of schools, got a $10 a month pay raise to $250. Mrs. Roscoe Hamman, secretary to the high school principal, was raised $10 a month to $240.

Glenna Ousley and Kenneth Hamer were married in Plymouth United Methodist church.

Charles E. Kessler succumbed at 87.

Edwin D. Kranz received a bachelor of science degree in agriculture and Joan B. Ballitch a bachelor of science degree in education when Ohio State university conducted its commencement.

Edward T. Rang, 73, well-known New Haven township farmer and insurance agent, died.

10 years ago, 1969

J. Phillips Moore resigned as councilman to accept appointment as village clerk.

—advertisement—

An important message for all drivers:

People are so confused and we would like to help you in your decision on what to do about your transportation needs and desires. We have four people with a total of 92 years experience in this field. We feel we are more qualified than anyone you can talk to in learning to know and understand the auto industry and our present situation with gas and its costs to you.

There is no obligation on your part. We are very desirous to talk with you and help you to understand the present confusion in your decision as to what to do. Whether it be new or used, we can help you to decide whether you should go to an economical compact or a large so-called "gas guzzler". Small is usually not your best and wisest decision. We can help you to make that decision. We may not have the car you want but we are interested in helping you decide what to do.

SCHAFFER MOTOR SALES, Rt. 224, Willard, O.

—advertisement—

Clinton L. Sourwine succumbed at 71.

Six Plymouth High school pupils made 4.0 grade-point averages. These were Elizabeth A. Ross and Deborah Gullett, 12th graders; Mary Lee Miller and Miriam D. hill, 11th graders, and Rhonda Slone and David A. Howard, ninth graders.

Edwin Dick, Shelby, was elected new president by the annual Fidler family reunion.

Dale McQuillen, 25 Petit street, Shiloh, received a bachelor of science in agriculture degree from Ohio State university.

Airman Philip E. Strong, son of the Glenn Strongs, Shiloh, completed basic training at Lackland AF base, San Antonio, Tex., and was assigned to Sheppard AF base, Wichita Falls, Tex.

Ronnie Akers pitched the Cubs to the first half flag in PML play.

5 years ago, 1974

Village administrator was chided by Councilman James L. Jacobs, Sr., for using harsh words to firemen and utility meter readers.

Harry Andrew Artman, Cass township, left an estate of $7,000. Avis M. Koerber, Shiloh, left an estate of $25,000.

The Luther R. Fetterses celebrated their 60th anniversary.

Miss Minnie Fazzini was married to Burton Stahl in the garden of the home of her parents, Supt. and Mrs. John Fazzini.

Jane Fidler and Carl Yeager were married in First Evangelical Lutheran church here.

Water rates in Shiloh were raised by 25 per cent to $24 a household a year.

Aviation Electrician 3rd Class Richard Van Wagner completed aviation electrician's school at Imperial Beach, Cal.

Terry A. Buzard received a degree in business administration from Wittenberg university, Springfield.

Loyola B. Hook succumbed at 73.

Todd Fackler was the only Plymouth High school graduate to receive a state department of education certificate for having completed a recommended course of basic studies.

All about Plymouth .

Mrs. Clinton Sourwine has contributed to Plymouth Branch library memorial fund in respect to H. Paul Baker.

The J. Lynn Cashmans, Shelby, and the James H. Cashmans and Mrs. Burr Knaus, Plymouth, were Sunday dinner guests of the J. Harold Cashmans.

The Girard Cashmans, Utica, Mich., were weekend guests of his parents, the Earl C. Cashmans.

Dr. and Mrs. Arthur L. Paddock, 3rd, and their daughter, Normal, Ill., returned there Thursday after three days with his parents, the A. L. Paddocks, Jr., 78 Plymouth street.

Amy and Lori Root, children of the Lawrence J. Roots, Brooks court, spent part of last week with their grandparents, the Paul Wises, Loudonville. Their parents seized the opportunity to attend a practice round of the U. S. Open golf tournament at Inverness club, Toledo.

Stephen Shuty has been named to the dean's list for the second semester of the academic year at Tiffin university, Tiffin. He has completed his sophomore year, majoring in the higher accounting program. He is the son of Mr. and Mrs. Albert Shuty, Plymouth route 1.

The Wayne Kesslers, Las Vegas, Nev., are arriving today to visit her parents, Mr. and Mrs. Robert N. MacMichael. Sunday the MacMichaels will be hosts at an open house in their honor.

Mr. and Mrs. Lee Brooks celebrated their first anniversary Saturday.

Mr. and Mrs. James H. Cashman returned last week from a Carribean cruise.

Mrs. Frank Burks, Sr., Alexandria, Va., arrived Monday to visit the Frank Burkses for several weeks.

Joel Brown, Carey, grandson of Mr. and Mrs. Edward O. Ramsey, a Wittenberg university student, has been selected for membership in the Senior Circle of Omicron Delta Kappa, national leadership honor society.

Members are selected for exemplary character, leadership, superior scholarship and service in campus life.

Brown, a political science major, is the son of the Rev. and Mrs. Jay Brown. During his senior year he has been chosen to be an assistant in the political science department.

SAVE with LUCITE

$1.50 per gallon CASH BACK from DuPont



on every gallon of LUCITE Exterior Paints you buy between June 17 and July 15, 1979

OUR LOW SALE PRICE $9.95 gal.
LESS DU PONT'S CASH BACK $1.50
YOUR COST AFTER RECEIVING DU PONT'S CASH BACK $8.45

LUCITE Exterior Enamel
OUR LOW SALE PRICE $10.25
LESS DU PONT'S CASH BACK $1.50
YOUR COST AFTER RECEIVING DU PONT'S CASH BACK $8.75

LUCITE Floor Paint
OUR LOW SALE PRICE $8.50 gal.
LESS DU PONT'S CASH BACK $1.50
YOUR COST AFTER RECEIVING DU PONT'S CASH BACK $7.00

Sale prices in effect (date) to (date)

McIntire's
PLYMOUTH DRY GOODS
PLYMOUTH, OHIO

JUNE SALE

Full-Sized Luxury Cars at Economy Prices! Stop and See!



1979 CHEVROLET CAPRICE CLASSIC four door, with deluxe belts, tinted glass, floor mats, bodyside moldings, door edge guards, air conditioning, remote control driver's mirror, cruise control, 305 V-8, automatic, power steering and brakes, tilt wheel, steel belted radial whitestripe tires, auxiliary lighting, AM-FM, rear speaker, bumper guards and strips, camel knit cloth bench seats, camel metallic exterior, with white vinyl roof.

Sticker Price $8115.95
Discount 1345.95
SALE PRICE $6770.00
Plus Tax and Title



1979 CAPRICE CLASSIC two seat station wagon, equipped with deluxe belts, tinted glass, floor mats, remote driver's mirror, air conditioning, 305 V-8, automatic, power steering and brakes, bodyside moldings, AM-FM stereo, power door locks, power windows and tailgate lock, deluxe load floor carpeting, intermittent windshield wipers, custom 2 tone paint, cruise control, tilt wheel, steel belted radial whitestripe tires, auxiliary lighting, digital clock, bumper guards and strips, roof carrier, camel knit cloth bench seats with a two tone beige exterior.

Sticker Price $8938.65
Discount 1523.65
SALE PRICE $7415.00
Plus Tax and Title



1979 CHEVROLET IMPALA two seat Station Wagon, equipped with deluxe belts, tinted glass, power tailgate lock, floor mats, door edge guards, air conditioning, remote driver's mirror, heavy duty front and rear suspension, cruise control, 305 V-8 engine, automatic, power steering and brakes, tilt wheel, steel belted radial whitestripe tires, AM radio, bumper guards, roof carrier, value appearance group (includes bodyside moldings, wheel opening moldings, and full wheel covers), blue vinyl bench seats, with light blue metallic exterior.

Sticker Price $7864.65
Discount 1284.65
SALE PRICE $6580.00
Plus Tax and Title

1979 CHEVROLET CAPRICE CLASSIC four door, complete with deluxe belts, tinted glass, floor mats, bodyside moldings, door edge guards, air conditioning, remote control driver's mirror, cruise control, 305 V-8, automatic, power steering and brakes, tilt wheel, steel belted radial whitestripe tires, auxiliary light package, AM-FM radio, rear speaker, bumper guards and strips, carmine knit cloth bench, carmine metallic exterior with dark carmine vinyl roof!

Sticker Price $8135.95
Discount 1335.85
SALE PRICE $6800.00
Plus Tax and Title



1979 CHEVROLET IMPALA two door Sport Coupe, loaded with tinted glass, floor mats, bodyside moldings, wheel opening moldings, power steering and brakes, automatic, air conditioning, 305 V-8, remote driver's mirror, pinstripes, sport wheel covers, steel belted radial whitestripe tires, gauge package, AM radio, blue knit cloth bench seats, with dark blue metallic exterior.

Sticker Price $7222.95
Discount 1152.95
SALE PRICE $6070.00
Plus Tax and Title



1979 CHEVROLET IMPALA two door Sport Coupe, with tinted glass, floor mats, bodyside moldings, wheel opening moldings, air conditioning, remote control driver's mirror, pinstripes, 305 V-8 engine, automatic, power steering and brakes, sport wheel cover, steel belted radial whitestripe tires, gauge package, AM radio, carmine knit cloth bench seats, with black exterior and gold pinstripes.

Sticker Price $7222.95
Discount 1152.95
SALE PRICE $6070.00
Plus Tax and Title

BOUMAN
CHEVY-OLDS, Inc.
Rt. 224 East, Willard
Ph. 935-0194

Your Chevy-Olds Connection

Stop Out and See Ray Bouman, Jim Fryman, Dan Link, Dave Simpson, or Don Peeler.

NEW CAR LOAN RATE Slashed

FROM ~~11.96% A.P.R.~~

TO

OUR NEW SPECIAL ENERGY SAVER RATE

(For Our Active Deposit Customers)

10.99% A.P.R.

(New 4-Cylinder and Any Diesel Vehicle* Only)

We at First National Bank of Mansfield have been quite concerned about the nation's energy situation for some time. In an effort to promote energy conservation, First National Bank will offer a special loan rate to Active Deposit Customers of First National for the purchase of new 4-cylinder and diesel vehicles.* This special rate will remain in effect for a period of three (3) months, beginning May 25, 1979.

EFFECTIVE IMMEDIATELY THROUGH AUGUST 25, 1979

OUR ACTIVE DEPOSIT CUSTOMER

10.99% ANNUAL PERCENTAGE RATE

For 36 Month Contract

Includes Credit Life Insurance
Up to 65 years of Age and $10,000

36 Month Contract

Amount of loan	Monthly payment	Finance charge	Total of payments
$2000	$65.47	$356.92	$2356.92
$3000	$98.20	$535.20	$3535.20
$4000	$130.94	$713.84	$4713.84
$5000	$163.67	$892.12	$5892.12
$6000	$196.40	$1070.40	$7070.40

* Note: The term Vehicle is used to indicate automobiles and Pickup trucks up to ¾-ton in size.

106 Years of CONTINUOUS Service

FIRST NATIONAL BANK
OF MANSFIELD—PLYMOUTH, OHIO
Member FDIC

WISE SHOPPERS LOOK HERE FIRST!

A BUSINESS DIRECTORY

Thomas Organs with "Color-Glo", Story & Clark, Kimball, and Kohler & Campbell Pianos. See them at TANNER'S PIANO & ORGAN SALES, 2 miles south of Attica. tfc

PLUMBING
Complete Plumbing & Heating Service. PLUMBING & HEATING, 259 Riggs St., Plymouth, O., Tel. Leonard Fenner 687-6935.
Backhoe Service

DR. P. E. HAVER, OPTOMETRIST, INC.
Glasses ans Hard and Soft Contact Lenses
New Hours
Monday, Tuesday and Friday
8 a. m. to 5;30 p. m.
Wednesday 8 a. m. to 5:30 p. m. and 7 to 9 p. m.
Saturday 8 a. m. to 3 p. m.
Tel. 687-6791
for an appointment.
13 W. Broadway, Plymouth

GETTING MARRIED? See quality wedding invitations andannouncements at The Advertiser. Ready service at prices you can afford. tfc

HOME INSULATION. For free estimates, Tel. Charles Harvey, 935-1087 or Steve Gullett, 935-0489 COLLECT. 19p-tfc

WATCH and jewelry repair overhauling regulating, ring sizing, ring prong rebuilding – all your service needs taken care of by a trained and skilled jeweler. All work done in the store. Farrell's Jewelry, 9 E. Maple St., Willard. Tel. 933-8421 tfc

INTERIOR AND EXTERIOR PAINTING: roofing, spouting and masonry work. Kilgore Bros. Tel. 752-8922. tfc

TRENCHING and backhoe service. Tel. 687-7053, 935-3444 or 744-2207. Gregg Sherck, operator. tfc

FOR SALE: Electric motors, several sizes, used, all in working condition. See at 14 East Main street. tfc

All Types Of PRINTING
Tickets – Programs
STATIONERY
BUSINESS FORMS
COMPLETE LINE OF
Wedding Stationery
Shelby Printing
17 Washington St., Shelby, Ohio
PHONE 342-3171

WILL do small home repair jobs, carpentry, replace or repair roofs, and all other related work. Free estimates. Ed Noble. Tel. 687-2726. 31,7,14,21p

FOR SALE: 1978 ¾-ton Ford pickup, 4 speed, 4-wheel drive, AM-FM tape player, heavy duty suspension, low mileage, $5,800. Tel. 687-4896. 14,21p

FOR SALE BY BUILDER: New ranch house , three bedrooms, 1½ baths, kitchen, dining room, living room, garage, full basement, brick and aluminum exterior. Convenient location. Willow Root, Plymouth. Call Shelby 347-1848. 21,28p

CARD OF THANKS
We would like to thank Dr. Dowds, Shelby Memorial hospital staff, the Rev. Julian Taggart, Women's association, First United Presbyterian church, and the many friends who remembered us during the loss of our father.
The family of H. Paul Baker 21c

THIS IS IT... Biggest organ sale of the year. Last chance to buy at last year's prices with terrific savings. Exclusive no risk lease with purchase option. 150 Beautiful Pianos and Organs. HARDEN'S MUSIC 173 S. Main, Marion. Collect 614-382-2717. 21c

BE gentle, be kind, to that expensive carpet, clean with Blue Lustre. Rent electric shampooer $2. Miller's True Value Hardware. 21c

RESOLUTIONS OF RESPECT
In Memory Of
Bro. Gerald E. Scott, who died June 8, 1979.
Once again a Brother Mason, having completed the designs written for him on life's trestle board, has passed through the portals of Eternity and entered the Grand Lodge of the New Jerusalem, and hath received as his reward the white stone with the new name written thereon; and,
Whereas, The all-wise and merciful Master of the Universe has called from labor to refreshment our beloved and respected brother, and he having been a true and faithful member of our beloved Order, therefore be it
Resolved, That Richland Lodge No. 201, F.&.A.M. of Plymouth, Ohio, in testimony of its loss, drape its Charter in mourning for thirty days, that we tender to the family our sincere condolence in their deep affliction, and that a copy of these resolutions be sent to the family.
Herbert G. Caudill
Wayne H. Strine
Robert Fogleson
Committee 21c

CLEARANCE SALE now in progress. We are starting our fall clearance early. Now you can buy a new Buick, Pontiac, or Dodge car or truck at great savings and use it all summer. SAVINGS UP TO $2,000 ON SOME MODELS.
SCHAFFER MOTOR SALES, Rt. 224, Willard, O. 21c

LOST: Ruger mini-14 in vicinity between Plymouth East Road and Route 98 Thursday morning. Tel. 687-6454. 21p

FOR SALE: 17-ft. 1971 Terry camper, self contained, shower, sleeps six, gas or electric refrigerator, oven, hot water heater, Reese hitch. Can be seen one mile west of Plymouth on West Broadway or call 687-2765. 21p

CAMPERS YARD SALE, June 23, 10 to 4, Wagon Wheel Campgrounds, 7 miles south of Willard in Baker road. 21c

RUMMAGE SALE: 143 Franklin Street, Plymouth. June 21 and 22, 9 a. m. to ? Dresses size 16 to 24½, children's clothes, shoes, lots more. 21p

THREE family garage sale: 138 W. Broadway. Lots of good children's clothes, coffee table, portable TV, new set of wide tires and much more. Saturday 9 a. m. to 5 p. m. 21p

BARN SALE: 8 to 8 Friday and Saturday. New, yellow brick pattern linoleum, 10-speed and small bikes, free dryer, games, toys, clothing, many free items. Sponseller farm. Henry road between Routes 98 and 598. No early sales. 21p

GARAGE SALE: Clothing, comforters, drapes, sewing machine, misc. items. Clean sale. June 21, 22, 23. Opdyke Road, Plymouth. R. Adams. 21p

CARD OF THANKS
The kindness and sympathy extended us by neighbors and friends at the death of our loved one, will be remembered and cherished always.
Family of Gerald Scott
Ralph Scott
Paul Scott
Mrs. Ralph Rogers 21p

SEE OUR SELECTION OF OVER 50 USED CARS. Here is a partial listing of top conditioned cars at a price you will like.

1978 Firebird Formula $5995
1978 Ford LTD 2-dr. 5295
1978 Chrysler LaBaron 4-dr. $5595
1977 Plymouth Volare 6 cyl. $3295
1976 Ford Pickup and Cap $3395
1976 Ford Granada 2-dr. 6 cyl. $3595
1975 Chevy Pickup ¾ ton $2995
1975 Chevy Nova 2-dr. $2595
1975 Dodge Pickup Club Cab $2995
1974 Electra 4-dr. loaded $2695
1974 Catalina 4-dr. $1695
1974 Nova 2-dr. 6 cyl. $2195
1973 Plymouth Wagon $695
1973 Catalina 4-dr. $895

SCHAFFER MOTOR SALES
Rt. 224, Willard, O.
Tel. 935-0750

Mike Douglas says: "Give a gift from your heart."

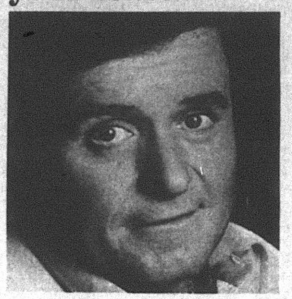

Call Red Cross now for a blood donor appointment.

A Public Service of This Newspaper & The Advertising Council

Plymouth H. S.
Thursday, June 28
Noon
to
6 p. m.

WANT ADS SELL!

FOR SALE: 10 acre, partly wooded. Plymouth School District. Will finance. Call 347-1718. 21,28p

NOTICE OF PUBLIC HEARING
On The Tax Budget
Notice is hereby given that on the 9th day of July, 1979, at 7:15 o'clock P. M., a public hearing will be held on the budget prepared by the Board of Education of Plymouth Local School District of Richland County, Ohio, for the next succeeding fiscal year ending December 31, 1980.
Such hearing will be held at the office of the Treasurer-Administrative Offices, 365 Sandusky St., Plymouth, Ohio 44865.
Board of Education
Plymouth Local School District
Jean Rish, Treasurer 21c

WANTED: House cleaner. Jim Shepherd, Guthrie Road, Shiloh, Tel. 896-2168. 21,28p

YARD SALE: 122 Park, Plymouth, Thursday, Friday and Saturday. Low prices. Children's clothes, lots of miscellaneous. 21p

FOR SALE: 1973 Plymouth Satellite. Good running condition. Low mileage. Call 687-1907 mornings. 21p

RESPONSIBLE PERSON
Wanted to own and operate candy & confection vending route. Plymouth and surrounding area. Pleasant business. High profit items. Can start part-time. Age or experience not important. Requires car and $1440 cash investment. For details write & include your phone. SAI, 1072 San Jose Avenue Burbank, California 91501 21p

CARD OF THANKS
Karen Russell, Pamela Howard and Julie Donnenwirth, attending Buckeye Girls State, thank their auxiliary units for giving them the opportunity to attend. They want them to know they are having a good time and learning a lot. They also wish to express their pride in representing their communities. 21c

NEED MATURE person to manage LPN's home. Must like people. Inquire Anna Boor, 244 S. Adams St., Mansfield, Tel. 522-0909. 21,28,5p

Pleasant Valley Realty
Rt. 224 West, New Haven, Ohio

TRY THESE BRAIN TEASERS—

What has two stories, a big kitchen, new wiring and plumbing, needs your finishing touches and is for sale in Shiloh for $16,200?

What is uniquely contemporary, has two lots and lake frontage, a private dock, is located at Holiday Lakes and is well priced in the $50's?

Where in Plymouth can you find a six room home with beautiful details which you can restore to its former elegance, at the sale price of $13,900?

What exceptional Greenwich colonial home boasts four bedrooms, two full baths, family room, huge garage, is located in a lovely neighborhood and has just been redecorated?

If you'd like the answers to these teasers, why don't you stop in or call? We have the answers to these and all the other riddles you may face in buying or selling Real Estate. We're here to help you.

Tel. 933-2851
Tel. 687-1425

ABC ROOFING
HOT ROOFING
All Types Roof Repair, Shingles & Maintenance
1018 5th Avenue
Mansfield, Ohio 44905
Mansfield 524-8306
Shelby 347-2846

APPLIANCE CENTER
General Electric and Westinghouse
Tel. 935-0472
Wes Gardner, Inc.

Carpets Vinyls
(Domco, Armstrong, & Congoleum Vinyls)
Paints (Custom Colors)
Varnish & Stains
Dry Wall Products
Contractors' Prices
ROW'S CARPET
Rt. 224, Willard
Tel. 935-8233

JACOBS TV, INC.
114 Myrtle Ave., Willard
Reconditioned and Guaranteed
Electric Ranges and Automatic Washers
$50 up
Dryers $40 up
B/W TVs $50 up
Color TVs $90 up



Serving the Plymouth-Shelby Area with Loving Care since 1931
168 West Main Street, Shelby, Tel. 342-2551

Converse All-Star and Adida Basketball and Training SHOES
PLYMOUTH BIG RED JACKETS
all sizes in stock for boys and girls
JUMP'S MEN'S STORE
118 Myrtle Ave., Willard

ERA
ELECTRONIC REALTY ASSOCIATES
Featuring the Buyer Protection Plan

ZERKLE REAL ESTATE
Howard R. Zerkle, Broker
1050 S. Main St.
Willard, O. 44890

60 ACRE FARM Near Adario-Shiloh-Greenwich, this grain farm has a good 32 x 60 barn, nine room house and four other buildings. 45 acres now under cultivation but more can be cleared.

CAPE COD HOME At the edge of Plymouth on S. R. 61 South, this very neat and attractively decorated home has a large living room, kitchen-dining room, bath and full basement, on almost one acre of ground.

ALL BRICK This exceptionally nice home is located in the Willo-Root addition and has 7.49 acres of choice land surrounding it. Two large bedrooms, two full baths, large living room with fireplace and large family room. Spacious kitchen with all built in appliances including an open grill. Full basement and double garage. Good possibility you can drill your own natural gas well.

SPECIAL OF THE WEEK Near grade school and downtown shopping, this three bedroom home has a low price and has buyers protection on the furnace and electric kitchen stove. Living room, family room, eat in kitchen and dining nook provide plenty of room. Low $20's.

OWNERS RELOCATING Nice older farm house at the edge of Plymouth has four acres for gardening, building or whatever. Has redecorated living room and brick front.

CENTURIAN SOON — Owners leaving the state and must sell this lovely older home with a cupola. Four large bedrooms and bath up and loads of room down. Large basement and detached garage. All in excellent condition for a home that will be a centurian next year. About 7/10 of an acre goes with the home. Historical buffs and antique lovers will not be able to resist this one. Mid $30's.

MINI FARM Located on Townline 111 near Plymouth, the owner has sold the farm land and needs a buyer for the farm house and other buildings. Over an acre of land accompanies the house. Two bedrooms up and one down and bath. Modernized kitchen and oil furnace. Mid $20's.

WILLARD OFFICE 935-1241
PLYMOUTH BRANCH 687-7791

CONDON REAL ESTATE
PLYMOUTH

126. Four bedrooms, hardwood and carpet. New kitchen. New roof. Two baths. Basement. Gas furnace. Ben Franklin fireplace. One car garage. $28,900.

107. Large 10-room house. Suitable for one or two families. Hardwood floors. Basement, gas and electric heat. On corner lot with extra lot. New sewer in!

106. Three bedroom, new carpet in living room, dining room, bath and kitchen. Basement, new gas furnace. $19,900.

116. 14 x 72 mobile home in country on five acres. Propane furnace with central air conditioning. Artesian well. Utility shed. Will sell with or without furniture.

113. House on 3½ acres. Two story three bedroom in country. Handy man special. Good water supply. $19,200.

127. Two bedroom, new basement, new hot water heating system with $27 month budget, 1½ baths, sewer installed. New steel siding guaranteed 30 years. Nice location. $25,000.

114. Two bedroom mobile home on 75 x 120 lot. Stove, refrigerator, washer and dryer. $6,400.

115. Duplex with two bedrooms in each apartment. Private entrance. Basement, new gas furnace. On two acres. Only $19,900.

129. Lovely two bedroom brick ranch style and 1¾ wooded acres. New carpet throughout. New drapes. Stove, refrigerator. Wood burning fireplace in spacious living room. Family room. 1½ baths, 1½ car garage. Gas furnace. Large screened-in porch.

128. Nice building lot suitable for home or mobile home. $5,300.

125. Three bedroom one story house on over 3½ acres. Aluminun siding. Carpet in living room, dining room and one bedroom. Stove and refrigerator. Two car attached garage. $20,000.

304. In Shiloh. Three bedroom, basement, gas furnace, immediate possession, $9,000.

214. In Boughtonville. Three or four bedroom. Basement, fuel oil furnace. On three lots $20,000 or with six additional lots and small barn. $25,000.

215. Four bedroom house in country on five acres, nice kitchen, LP furnace, carpet, stove, refrigerator, washer, dryer, blown-in insulation, aluminum siding, garage, two small barns, tailer hook-up available. Willard schools. $40s.

We have many homes in Willard school district 502. Three bedrooms, ranch style, Springmill Road, Shelby schools. Large family room, basement, fuel oil furnace, hard wood and carpet, stove and refrigerator. Price in $30s.

PAULINE E. CONDON, Broker
109 Plymouth St., Plymouth, O., Tel. 687-5761
ASSOCIATES
Lynn Cashman, 347-1249 Bill Wheeler, 687-7561
Ruth Hawk, 687-5484 Virginia McKown, 342-3111
H. Lee Welker, 687-3451 John Robinson, 687-6605

The congregation of
RAINBOW VALLEY CHAPEL
Plymouth Board of Education Bldg.
St. Rt. 61 N.
invites you to hear the Gospel of the Lord Jesus Christ as presented by Dan Humrichouser, pastor, 896-2094

Sunday	Big Oak Campground	Bible Study
9:30 a. m.	11 a. m.	7 p. m.

WANTED
By Segami Studio
1980 Seniors



★25 FREE BILLFOLDS TO ANY SENIOR PHOTOGRAPHED BEFORE JULY 15
★ INDOOR and OUTDOOR DOUBLE EXPOSURES
★11 x 14 at DISCOUNT PRICE
★ 10 to 20 PROOFS TO SELECT FROM
★ OUTDOOR SITTING NO EXTRA CHARGE
★ CHANGE OF OUTFITS AT TIME OF SITTING
★ PROOFS MAY BE FREE DEPENDING ON SIZE OF ORDER
Segami Studio
73 W. Main St., Shelby, Tel. 347-3340

THE PLYMOUTH Advertiser

Vol. CXXVII - 127th Year, No. 26 Thursday, June 28, 1979

An Independent Newspaper Published Every Thursday at 14 East Main St., P. O. Box 168, Plymouth, Ohio

Second Class Postage Paid At The Post Office, Plymouth, Ohio 44865

SUBSCRIPTION RATES: $7.00 a year in Crawford, Huron and Richland Counties, $7.50 Elsewhere in Ohio; $8.00 Out of State

A. L. PADDOCK, Jr., Editor and Publisher Telephone: 687-5511 P. W. THOMAS, Editor 1925-1954

Driver pays $221 in crash at corner

Clyde Justice, 39 Bell street, was fined $110.50 in Shelby Municipal court for failure to yield the right of way.

On a charge of reckless operation, he was fined $110.50 and his license suspended for 30 days.

The charges stemmed from a collision with a car driven by Mrs. Calvin Tuttle at the corner of West High and Plymouth streets last month. His attorney arranged by plea bargaining with the Shelby court to have a DWI charge reduced to reckless operation.

Mark Vice pleaded guilty Monday in mayor's court to a charge of stealing a camera from James Arthur and then selling it. He was fined $50 and court costs suspended.

Harry T. Cook, Lima, was fined $200 and costs on a charge of reckless operation after he pleaded guilty.

Dwayne Deskins pleaded guilty to a charge of driving while his license was suspended. He was fined $35 and costs.

Ann Hopkins pleaded no contest for not keeping an assured clear distance and was fined $25 and costs.

Bruce White, Willard, also pleaded no contest for driving left of center. He was fined $35 and costs.

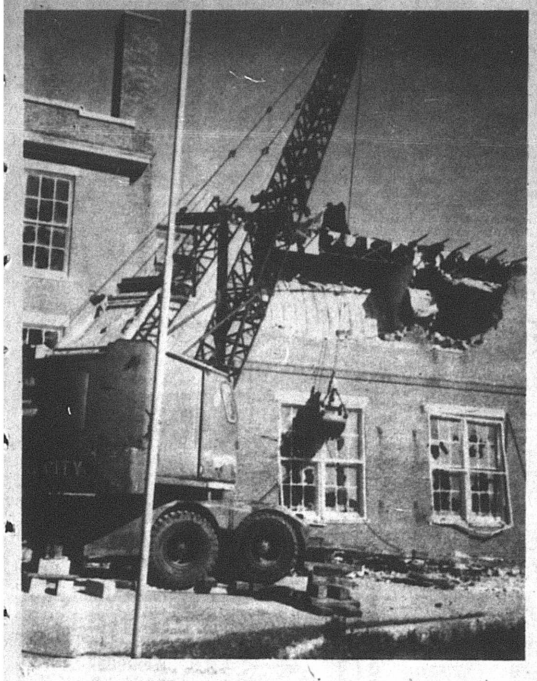

'9-10, out!'

Wreckers started last week to tear down a Shiloh landmark, the Cass township school, erected in 1922, with some parts dating to the last century.



Death of a patriarch

The wrecking ball struck first on south side of building. Murals on walls of second floor classroom were clearly visible Monday morning.

Council passes income tax, 4 to 1, on first reading

A one per cent municipal income tax ordinance was approved on first reading June 20, with one dissenting vote, that of Councilman Ervin Howard. His brother, Councilman David Howard, was absent.

The ordinance would require quarterly payments of the tax to a newly created department of taxation.

Section IV of the ordinance says "Every individual taxpayer who resides in the Village of Plymouth but who receives net profits, salaries, wages, commissions or other personal service compensation for work done, or services performed or rendered outside of said village, if it be made to appear that he has paid a municipal income tax on such net profits, salaries, wages, commissions or other compensation to another municipality, shall be allowed a credit against the tax imposed by this ordinance of the amount so paid by him or in his behalf to such other municipality. The credit shall not exceed the tax assessed by this ordinance on such net profit, salary, wages, commissions or compensation earned in such other municipality or municipalities where such tax is paid."

Solicitor Robert A. McKown said June 20 this means that a worker in Mansfield, where a municipal income tax of one per cent is in force, will pay the tax by payroll deduction there and then be excused from payment there by paying the same tax in Plymouth. He said that by reciprocity Mansfield will remit the amount of the tax to the Plymouth resident.

Howard and Village Administrator James C. Root disputed this. They said they visited the department of taxation of Willard and were told that absolutely no payments or refunds of taxes collected from wages of non-Willard residents have been or are made in instances where the non-resident lives in a community where a municipal tax of one per cent exists.

Mayor Elizabeth G. Paddock said she checked with Galion and Shelby and received the same answer.

Howard said there is a possibility that Plymouth Locomotive Works, Inc., might move out of the village if the tax is enacted. He told the members that a board of directors' meeting is planned for Friday, when the plant would be toured and future decisions made.

Both Councilmen G. Thomas Moore and Michael Taylor responded that Banner Industries would decide what is best for itself and the tax would have no bearing on any decisions it might make.

Howard also told the council that at the meeting his brother conducted with various business people in the community, it was said that they did not want "an income tax shoved down their throats".

Taylor said that since there would be two more readings of the ordinance at the next two regular council meetings, he sincerely hopes they will attend to ask any questions they have concerning it.

He said, to which all members of the council agreed, the village simply needs more money to retain its present services and to improve the quality of life for everyone.

THE TAX WHEN approved by the council will go into effect Oct. 1 and continue for a five year period until Dec. 31, 1984.

Moore made the motion to pass it on the first reading and Mrs. Allan Raymond seconded it.

In other action, the request of J. Benjamin Smith, who lives outside the corporate limits in Plymouth East road, was denied access to the sanitary sewer unless the property is annexed.

Howard suggested tht if Smith paid up the back sewer charges, which were forgiven when the ordinance was passed, in 1971 for those water users outside the corporation who would not be included in the new sanitary sewer plan, then perhaps the council would consider his tapping into the system.

Smith did not take kindly to this suggestion and said it would be cheaper to install a new septic system.

The mayor told the council she had "goofed" about the date when the annual budget is to be in the Richland county auditor's office and that it was July 20, not June 20, and suggested that the regular meeting of July 17 be the date set for the public hearing.

Taylor said this would not give the council enough time to actually study it and moved that the hearing be set for Tuesday night.

Girl, 14, hurt; fell off tractor

Sharon Parkinson, 14-year-old daughter of Mr. and Mrs. Alfred Parkinson, 3rd, was released June 18 from the intensive care unit of Mansfield General hospital, although she is still hospitalized.

She received severe injuries when she fell off a tractor during a hayride June 14.

Realtor buys Babcock house

The Babcock property at Dix and Sandusky streets has been sold to Ray Snook, a Willard realtor, acting for an unidentified third party, suspected to be a leading Willard business enterprise.

The house will be razed.

Mrs. Wheeler, kin of Barneses, dies at 71

Sister of Mrs. Fred Barnes, Trux street, Mrs. Milo C. Wheeler, 71, North Fairfield, died at her home Thursday of a lengthy illness.

Born Bernice Eastman in Fairfield township, she lived most of her life in North Fairfield, where she was a member of the United church.

She was married 51 years.

Her husband, three daughters, Dolores, now Mrs. Jerry Minniear, Norwalk; Julia, now Mrs. Lisle Chandler, New London, and Audrey, now Mrs. Gary Ricketts, Urbana, Ill.; a son, Marvin M., North Fairfield; six sisters, Gladys, now Mrs. Charles Smith, North Fairfield; Alice, now Mrs. Alfred Schaechterle; Mary, now Mrs. Louis Sulser, and Marjorie, now Mrs. Mason Clark, all of Norwalk; Clarabell, now Mrs. Boyd Kelly, Bellevue, and Carol, now Mrs. Ray Cameron, Eatontown, Ga.; four brothers, Wayne, Glenn and Burdette Eastman, North Fairfield, and Burton Eastman, Ft. Worth, Tex.; 16 grandchildren and 10 great-grandchildren also survive.

The Rev. Randy Best conducted services from the church Sunday at 2:30 p. m. Burial was in North Fairfield cemetery.

The family requests memorials be made to the American Cancer society, Huron county unit, New London.

Blood call here today

Lions club is sponsoring a visit of the ARC Bloodmobile at Plymouth High school today from noon to 6 p. m., seeking 150 pints of whole blood.

Wayne H. Strine, president of the Lions, is general chairman.

Mrs. Strine and Mrs. John Fazzini head the food committee.

687-2222 disconnected: call 687-4561

To summon the Plymouth ambulance, call 687-4561.

Do not call 687-2222. That number is disconnected.

Residents of New Haven township served by the Plymouth ambulance should continue to call Enterprise 2222.

Patrolman's father dies

Father of Patrolman Frank Hodge, Willard Hodge, 62, Willard, died Thursday in Area hospital there.

Born in Colcord, W. Va., he lived in Willard since 1953.

A veteran of Navy service, he was retired from Midwest Industries, Inc., Willard.

He was a member of the VFW post there.

He is also survived by his wife, Lucille; a daughter, Mrs. Dorlia Hicks, Bellevue; four brothers, Carl, Willard, and George, Jr., Seabert and Shelby Stover, Mansfield; three sisters, Nora Stover, Willard, and Mrs. Freda Neal and Mable Stover, Mansfield, and seven grandchildren.

The Rev. Lloyd Bailey conducted services at Willard Saturday at 3 p. m. Burial was in Maple Grove cemetery, New Haven township.

Mrs. Rooks, 71, dies at Norwalk

For many years a Plymouth resident, Mrs. Ernest L. Rooks, 71, Milan, died in Fisher-Titus Memorial hospital, Norwalk, June 20.

She was ill several months.

Born Viola M. Winklea in Castalia, she moved from here to Sandusky and then to Milan in 1976.

Her husband was for many years electric superintendent here. Mrs. Rooks was employed by the late Edward B. Curpen in his jewelry store. At Sandusky she was employed in Burns's jewelry store.

She was a member of St. Mary's Roman Catholic church, Sandusky.

Her husband, whom she married in 1931; a daughter, Elaine, now Mrs. Donald Ray, Delphi; a brother, Millard Winklea, San Diego, Cal.; seven sisters, Mrs. Florence Du Long, Royal Oak, Mich., and Mrs. Loretta Cline, Mrs. Gertrude Kreimes, Eleanor, now Mrs. Pierre Gerald; Mrs. Jeanette Stout, Marguerite, now Mrs. Leonard Reiff, and Mrs. Dorothy Boetticher, all of Sandusky, and four grandchildren survive.

The Rev. Charles Denny was celebrant of the funeral mass Saturday at 10 a. m. from St. Anthony's Roman Catholic church, Milan. Burial was in Greenlawn cemetery here.

J. E. Kiess, 69, dies at home

J. Edward Kiess, 69, Waynesburg road southwest of here died Thursday morning at his home.

He was born Apr. 26, 1910, in Wadsworth. He was a retired farmer, a member of the Berkshire association and of the Richland County Pork Producers. He was a member of St. John's Lutheran church, New Washington.

He is survived by his wife, Florice; four daughters, Marilyn, now Mrs. Leon Hord, Willard; Miriam, now Mrs. Benjamin Kensinger, Plymouth; Carol, now Mrs. Robert Grove, Shelby route 3, and Linda, now Mrs. Michael Vanasdale, Shelby; two sons, Charles, New Washington, and Wayne, Bucyrus; a sister, Mrs. Mary E. Barth, New Washington; 17 grandchildren and one great-grandchild.

The Rev. Ralph House, his minister, conducted services Monday at 10:30 a. m. from Secor Funeral home, New Washington. Burial was in Salem cemetery, Bucyrus.

10 local stops for farm tour

Drive-It-Yourself tour of Richland county - OPEC and the oil refineries willing - will take place Sept. 29-30.

Northern area of the county will be featured this year.

The tour will include two visits to the John Scherer farm, one to see no-till cultivation, the other to see beef husbandry; the Al Schumacher grain farm, Miller Ag-Viation aerial applicators, American Tower Co., Duane Dick dairy farm, Wagon Wheel campground, Warren Turf nursery, Bachrach Cattle Co., Kaple Lumber Co., Thomas Kranz's dairy farm, Big Oak campground, Kenneth Ernst no-till and round bale operation, Springhill Fruit farm, Kenneth Adams egg farm and Thomas Cooke pheasant farm.

Boosters start carnival today

Booster club will stage its annual carnival in the Public Square today through Saturday.

Tickets for rides at $2 for five rides are on sale in Plymouth Foodland, Plymouth Pharmacy and Miller's Hardware.

Wireman kin succumbs at 63

Brother of the Rev. David Wireman, Plymouth route 1, Charlie Wireman, 63, Norwalk, died in Fisher-Titus memorial hospital there Friday. He was ill a long time.

Born in Salyersville, Ky., he moved to Greenwich in 1943. He lived there until recently. He was a retiree of the New York Central railroad.

He is also survived by his wife, Tennessee; four sons, Edd, Mansfield; Tom and Bill, Norwalk, and David, Shiloh; six daughters, Mrs. Della Kidd, Rosedale, Mich.; Mrs. Eva Sanford, Norwalk; Mrs. Sarah Jane Lowery, Clyde; Mrs. Charlean Conley, Shiloh; Mrs. Highly Fay Caldwell, Upper Sandusky, and Mrs. Phyllis Brock, New London; two step-sons, Luther Bailey, Clarksfield, and Norman Bailey, Salyersville, Ky., two brothers, Jake and Marvin, both of Greenwich; five sisters, Mrs. Frankie Miller, New London; Mrs. Mary Stevens, New Haven; Mrs. Susie Bowlen and Mrs. Lonnie Pelham, both of Greenwich; 37 grandchildren and three great-grandchildren.

The Rev. Malcolm Wireman conducted services Monday at 3 p. m. from Mills Road Church of God in Jesus's Name. Burial was in Maple Grove cemetery, New Haven township.

Slone to face two charges in man's death

A Huron county grand jury has returned two indictments against Silas Slone, 29, Willard, deriving from the death of Wilbur Hershiser, 62, Route 598 on June 3.

A charge of menacing and a charge of trespassing have been laid against the employee of Midwest Industries, Inc., Willard. He was at first arrested for involuntary manslaughter. But Huron County Coroner William Holman ruled Hershiser died of suffocation after he choked on his own vomit

WWI veteran succumbs at 86

One of the last World War I veterans, Charles G. Lookabaugh, 86, 186 West Broadway, died June 19 in Willard Area hospital of a lengthy illness.

Born Sept. 23, 1892, he lived his whole life in or near Plymouth. He was empoyed as foundry foreman by Fate-Root-Heath Co., predecessor of Plymouth Locomotive Works, Inc., until his retirement.

He was one of two survivors of an explosion and fire in East Main street that took the life of Russell Ross on Feb. 28, 1959.

Mr. Lookabaugh was a member of Ehret-Parsel Post 447, American Legion, which conducted rites in Greenlawn cemetery Thursday morning.

A widower, he is survived by a nephew, Sidney Earhart, Mansfield.

The Rev. Julian Taggart, minister of First United Presbyterian church, conducted services from McQuate-Secor Funeral home Thursday at 10:30 a. m.

Train hits car, girl, 18, hurt

An 18-year-old former Plymouth girl was painfully injured Saturday at 7:30 p. m. when the car in which she was riding in Plymouth Springmill road was struck by a Conrail freight train.

Pamela McPherson, daughter of the Dale McPhersons, Ashland, and granddaugher of Mrs. George W. Cheesman, Plymouth, was a passenger of Edward Windmiller, 18, Willard route 2, headed southeast when his vehicle was struck in the right rear by a northeastbound freight.

Miss McPherson was taken by ambulance to Mansfield General hospital for treatment of facial injuries, including a broken jaw.

The driver was summoned on a charge of crossing railroad tracks in the presence of a train.

Another passenger, Mark Kollman, 18, Willard route 2, was treated for cuts. He was released

NEWS OF RELIGION

Lutherans . . .

Guest pastor in First Evangelical Lutheran church Sunday was the Rev. Armone Simone, a staff member of Lutheran Social Service of Northwest Ohio. He spoke of the tendency to label others and reminded worshippers that God loves them for what they are. . . .

The altar flowers were given by Mrs. Ivan Bowman in memory of her husband. Sanctuary candle burned in honor of Lori Root's third birthday anniversary.

The July 22 service will honor the 1979 confirmands, Michelle Courter, David Burkett and Traci Caywood. They will be presented their certificates and a gift from the parish. Later in the year a potluck dinner will be staged in their honor. The date will be announced soon so that all may plan to attend.

Ushers for July are James C. Root, chairman; Cleland Marvin, Timothy Redden and Jerrold Harrington. Collection counters are Miss Mary Sheely, Mrs. K. D. McGinnis and Mrs. Redden.

A 23-mile, overnight canoe trip down the Mohican river is being planned for youths from grade seven through high school. Dates are July 24 and 25. The first step for those who wish to participate is to sign up for the trip at the church. Equipment needed will be a sleeping bag and eating utensils. Tents are needed. Two complete sets of clothing are required. Cost for the entire two day trip is $7.50. More information will be provided later. The Rev. Ronald Atkins will answer queries.

All about Plymouth

The Rev. and Mrs. Jay Brown, Carey, were guests of her parents, Mr. and Mrs. Edward O. Ramsey last week. Tomorrow Mr. and Mrs. Charles Ramsey and their son, Adam, Scarborough, N. Y., will arrive to spend 10 days here.

Postmaster Ruth Ann Pittenger attended the Indiana State convention of Postmasters in Frenck Lick Thursday, Friday and Saturday.

The John Baumlers, Columbus, spent the weekend with her mother, Mrs. Fred Port. She is the former Karen Port.

Mr. and Mrs. Kenneth Echelberry spent the weekend at their trailer at Marine City, Harbor View on Lake Erie. Sunday the Robert I. Bachrachs and Charles E. Pritchards were their guests for a cookout.

Mr. and Mrs. Girard Cashman, Utica, Mich., visisted his parents, Mr. and Mrs. Earl C. Cashman, last week. Sunday the Cashmans were dinner guests of the senior Cashman's sister and brother-in-law, Mr. and Mrs. Ward Clark, Shelby, along with Mr. and Mrs. Samuel Cashman, Columbus, and Mrs. Gary Geyer and her children, Montgomery, Ala. Mrs. Geyer is the CLarks' daughter and a niece of the Cashmans.

Charles Hanline flew to Seattle, Wash., over the weekend to visit his son, Earl, still hospitalized with injuries received in a one car collision. The Hanlines' daughter, Karen, who has been teaching home economics in Zanesville, will now do so in the Bellevue system.



June 28
Mrs. Russell Entler
Terry W. Barnes
B. Mark Ream
Debbie Mai Newland
Kevin Predieri
Dudley D. Arnold
Lori Elaine Root

June 29
Russell Norris
Daniel Cameron
LaNette Compton
Mary Nead

June 30
Mrs. Joseph C. Stewart
Kevin D. Humbert
Michael D. Caudill
Bryon Christoff
Melanie Schibley

July 1
W. Kelly Clark
Mrs. W. S. Forinash
Shawn Stephens
Bryan Carnahan
Kevin Beverly
Brian Beverly
Phillip M. Entler

July 2
William Mathias
Donald J. Willet
James Leonhardt
Mrs. Gregory Sherck
Bryan Takos

July 3
Dean Allen Cline
Mrs. Larry Taylor
Johnny David Oney
Stacy Ann Patterson
Douglas Jacobs
Kevin Stuver
Russell Stroup

July 4
Mrs. Kenneth Bollinger
Stephen Reynolds
Harry Trauger
Judy A. Squire

Wedding Anniversaries:
July 1
The John F. Gulletts
The David E. Kieffers

July 3
The Orva Dawsons
The T. H. Berrys
The F. Alan Blackburns
July 4
The Robert Lewises
The Whitney J. Briggses
The Tim Swartzes

Three alumni named to college dean's list

Three Plymouth High school alumni have been named to the dean's list at Ashland college for the second semester in the 1978-79 academic year.

Students honored are Bradley Ream, 116 Sandusky street; Susan Root, 118 Plymouth street, and Sue Shuty, Plymouth route 1.

To be eligible for this honor, a student must be enrolled full time and maintain a 3.5 or better average for the semester.

Couple married here marks 40th anniversary

Married here June 24, 1939, in First Evangelical Lutheran church by the Rev. Maynard Stull, the Lawrence E. Pattersons observed Sunday their 40th anniversary. She is the former Mary Catherine Mills, daughter of the late Maurice Mills and Mrs. Mills. They have a daughter, Susan, now Mrs. Thomas L. Spangler, Ontario, and a grandchild. He is employed by Fisher Body division, General Motors Corp., Ontario.

Miller's Gift Department Bridal Registry

Kathy Thornton and Mike Stance

June 29

Chery Lynn Hartschuh and Thomas Keith Moone

June 30

Debbra Arrendando and James Crisp

June 30

Kathy Geer and Thomas L. Root

July 7

CINEVUE
PREMIERING THIS WEEK
THUNDERING ADVENTURE....


July 2/9PM
See exclusive first-run Hollywood movies in your home! For installation call
935-7333

NEW CAR LOAN RATE Slashed
FROM ~~11.96% A.P.R.~~
TO
OUR NEW SPECIAL ENERGY SAVER RATE
(For Our Active Deposit Customers)
10.99% A.P.R.
(New 4-Cylinder and Any Diesel Vehicle* Only)

We at First National Bank of Mansfield have been quite concerned about the nation's energy situation for some time. In an effort to promote energy conservation, First National Bank will offer a special loan rate to Active Deposit Customers of First National for the purchase of new 4-cylinder and diesel vehicles.* This special rate will remain in effect for a period of three (3) months, beginning May 25, 1979.

EFFECTIVE IMMEDIATELY THROUGH AUGUST 25, 1979
OUR ACTIVE DEPOSIT CUSTOMER
10.99% ANNUAL PERCENTAGE RATE
For 36 Month Contract
Includes Credit Life Insurance
Up to 65 years of Age and $10,000
36 Month Contract

Amount of loan	Monthly payment	Finance charge	Total of payments
$2000	$65.47	$356.92	$2356.92
$3000	$98.20	$535.20	$3535.20
$4000	$130.94	$713.84	$4713.84
$5000	$163.67	$892.12	$5892.12
$6000	$196.40	$1070.40	$7070.40

* Note: The farm Vehicle is used to indicate automobiles and Pickup trucks up to ½-ton in size.
106 Years of CONTINUOUS Service
FIRST NATIONAL BANK
OF MANSFIELD—PLYMOUTH, OHIO
Member FDIC



For the price of one romance magazine you can cry over every soap opera for a month.

If you're a fan of daytime drama, you could watch all of them on your solid state color TV every day for a month for about what it costs you to buy your favorite romance magazine.

In fact, you can get all kinds of enjoyment from things that run on electricity for a lot less than you might think.

You can brew 1460 cups of coffee for the price of a one pound can.

And, for around a dollar's worth of electricity a day, you can watch your TV, cook 3 full meals, run your refrigerator/freezer, dry your laundry and heat enough water to do all your washing, bathing and cleaning.*

So, when you stop and think of all the things electricity does for you each day, the value you get for your electric dollar is pretty dramatic, too.

And if you'd like some ideas on how to get more for your electric dollar, we have some booklets with energy saving tips that are yours for the asking.

At Ohio Power Company, we want you to get the most out of your electric service.

*Daily cost of using these appliances is based on actual usage statistics from Edison Electric Institute and our average residential kilowatt hour cost.



Ohio Power Company

SUPER TIRE DEALS



B.F. GOODRICH
Steel Belt Radial
BLEMISH

185-80R-13	Whitewall	$26.95
HR-78-14	Whitewall	$39.95
FR-78-15	Whitewall	$39.95
GR-78-15	Whitewall	$39.95
LR-78-15	Blackwall	$44.95

SMALL TRUCK Regular Tubeless

G-78-15	6 ply	$39.81
H-78-15	6 ply	$41.36
800-16.5	8 ply	$46.03
875-16.5	8 ply	$47.94
950-16.5	8 ply	$55.77

SMALL TRUCK Mud-Snow Tubeless

G-78-15	6 ply	$41.48
H-78-15	6 ply	$42.91
875-16.5	8 ply	$51.78
950-16.5	8 ply	$57.97

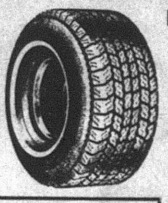

PIONEER RADIAL
Fiberglass Belted
Whitewall

BR-78-13	$34.88
DR-78-14	$37.28
ER-78-14	$39.48
FR-78-14	$41.88
GR-78-14	$43.28
HR-78-15	$48.42
LR-78-15	$49.88

RETREADS
MOST SIZES
2 FOR $42.00
All Tires Plus F.E.T. of $1.74 to $3.77 each

WHITE SPOKE WHEELS



15x7	$27.95
15x8	$28.95
15x10	$33.95
16.5x8.25	$42.95
16.5x9.75	$43.95

Plus Lugs and Caps

4 PLY POLYESTER
Tubeless Blackwall

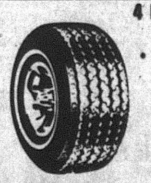

B-78-13	$22.00
E-78-14	$26.00
F-78-14	$26.00
G-78-14	$26.00
5-60-15	$22.00
G-78-15	$26.00
H-78-15WW	$30.00
L-78-15WW	$33.00

Whitewalls $2.00 more per tire

LONG TIRE LIFE WHEEL ALIGNMENT
$12.95 Most Cars



Prevent excessive tire wear and damage to front end parts.
PARTS EXTRA IF NEEDED

Hicks & Martin
Main & Broadway, Shelby, 342-2906
B.F.Goodrich
BIG A AUTO PARTS



BARRY TUTTLE

'79 alumnus joins Navy

A 1979 alumnus of Plymouth High school, where he excelled in football and baseball, Barry Tuttle, son of the Wayne Tuttles, 214 West Broadway, has enlisted in the Navy. He left this week for Great Lakes Naval Training station, Great Lakes, Ill., for boot training.

R. D. Grabach gets degree in pharmacy

Grandson of Mrs. Carl C. Carnahan, Roger Grabach was graduated June 9 with honors in pharmacy from the college of pharmacy of the University of Florida, Gainesville.

He is working as a pharmacist in Vero Beach, Fla.

Young Grabach is the son of the Homer V. Beards, now of Columbus, an alumnus of Clear Fork High school. His brother, Rocky E. Black, also an alumnus of Clear Fork, has just completed his freshman year in Ohio State university, where he was named to the dean's list. Young Black intends to attend OSU next fall.

Hospital notes

Robert C. Haas was released June 20 from Mansfield General hospital, where he underwent eye surgery.

Terrance Strohm was released at Mansfield June 20.

It's January weather during June, but be prepared for either one!

By AUNT LIZ

We can all thank our lucky stars that last week was in June and not January.

Weather forecasters are saying that what we are getting now is following a winter pattern.

Imagine how much snow all that rain would have been and what the winds would have been. Worse than the infamous Jan. 26, 1978, a date many will never forget around here, along with that horrible July 4, 1968, flood.

So far we have been quite lucky, but the forecast is for more of it through July, so be ready. Have flashlights, candles and matches handy along with easy foods, plus a hand-operated can opener.

I would also suggest that beer drinkers stash a supply for such an emergency. During the big blizzard, when the grocery stores reopened the best they could without power because everyone said they needed food so badly, the shelves that got absolutely cleaned out immediately were the snacky ones and the beer cooler. The soup department remained practically untouched.

Most houses can exist several days with what they have, but when you have to really hole up, have a few extras, especially disposable diapers if required.

Freezers if not opened will last through a short emergency, but I would strongly recommend that you stash some date and nut loaves in the freezer section of your refrigerator which can be more readily opened.

Since we have all lived through that horrible winter day and everyone helped everyone else, kind of hint around your neighborhood and see who has what: either all electricity or electricity and gas. I have gone on the theory that the houses that have both are the lucky ones. It is so unlikely that both would be kaput, but it could happen.

One more thing before we get to the sunny side of life, don't let dirty clothes pile up. Right now water lines are not so apt to break because of the weather, but it is the power situation, and who wants to go back to the days of washing in the kitchen sink?

I did it the first six months we lived in Ohio 25 years ago. There was no laundromat then, and washers and dryers were very expensive. Back then, the essential clothing we wore went to the dry cleaners. Today we are so lucky that most things can go through our own machines. Housewives who were not even born then have no idea how lucky they are today.

Since everyone knows he must cut back a little on how much meat he can afford to buy, stick to the old Chinese way of doing some meals. They never had enough, nor has the rest of the world, to eat like we have for years.

A little can really go a long way.

You can do this in an ordinary skillet if you do not have a wok, but if you need a nice present for someone, that is it. They are great.

This can be made either with pork or chicken, whichever is on sale. You need about two pounds of uncooked cubed meat.

Mix together three tablespoons of soya sauce, a tablespoon of sherry and a teaspoon of each of brown sugar and ground ginger. Mix together in a sauce pan with five cups of water and simmer for an hour.

Then you can either add a four ounce can of bamboo shoots or one medium sized potato, gently sliced. The two are practically alike and do the same thing to a recipe. This then cooks for 10 minutes, so it does not become a mashed potato mixture.

If you like, just serve it all on rice, but it is better if you add a little thickening of some cornstarch with some of the liquid.

All about Plymouth . . .

The Robert A. Lewises and the Neil Slessmans were Sunday guests of the Fred Hutters, Chardon.

The Steven Paces, Mr. and Mrs. William C. Enderby and Mayor and Mrs. Grady McDonald and their children, Shiloh, drove to Columbus June 16 to attend the annual General Motors' picnic on the grounds of the Columbus Zoo.

Members of Plymouth Lions club and their spouses met Wednesday evening at Hartenstein's for dinner.

New officers were formally installed.

Miss Betty Cantleberry, Columbus, will be a weekend guest of Mr. and Mrs. Keith Gooding and Clarence O. Cramer. Friday night they will celebrate Mrs. Gooding's birthday anniversary.

Donald E. Akers and his sister, Miss Helen Akers, are now residing at Quality Care center, Willard.

Salvatore J. Glorioso attended the initiation ceremonies of the 40 et 8 in Mansfield Sunday.

Two Bettac grandchildren win juris doctor degrees

The granddaughter and grandson of Mrs. Chester Bettac, Trux street, have earned their law degrees.

Marye Elmlinger Lamm, daughter of Mr. and Mrs. Martin Elmlinger, received her degree May 21 from the Franklin T. Backus School of Law of Case Western Reserve university.

She is a 1971 graduate of Willard High school and received her bachelor's degree from Ohio university in 1975.

She became the bride of Eric Lamm on May 26 in New York, N. Y., where both will practice law.

Robert E. Bettac, San Antonio, Tex., received his law degree May 28 from the University of Cincinnati.

He graduated cum laude from Ashland college in 1973. After his marriage on June 30, he plans to practice in San Antonio.

He is the son of Donald A. Bettac, Mansfield, and Mrs. Ruth Suttar, Ashland.

Give Blood!

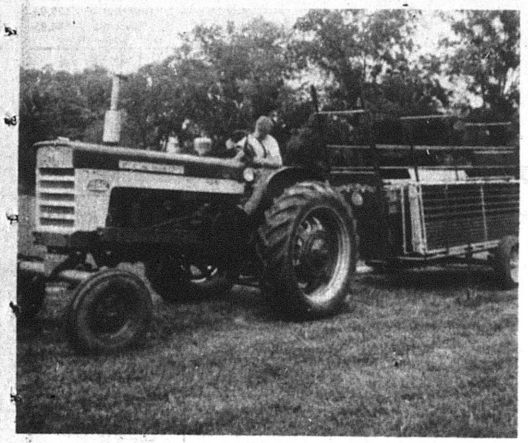

Tractors!

Paul Von Stein placed first and Kenneth Baldridge second in a tractor skill and safety driving contest for members of Plymouth Chapter, Future Farmers of America, during the June meeting. FFA farm equipment was used for the contest.

Festival set at Greenwich, 100 years old

Centennial of the Village of Greenwich will be marked this weekend by the annual Firemen's festival.

Program starts today.

A midway with games and rides will operate through Sunday.

An ox roast will take place today, tomorrow and Saturday, a chicken barbecue Sunday.

A 5,000- and a 10,000-meter foot race will begin Saturday at 2 p. m.

A women's softball tourney will begin tomorrow and conclude Sunday.

A parade is set for Saturday at 11 a. m., beard judging at 1 p. m., a style show at 2 p. m., a four wheel drive pull at 7 p. m. A street dance will conclude the program Saturday.

A demolition derby is set for Sunday at 7 p. m.

A fireworks display will conclude the program Sunday night.

Newsy notes . . .

Mr. and Mrs. Wayne H. Strine spent last week in Burbank.

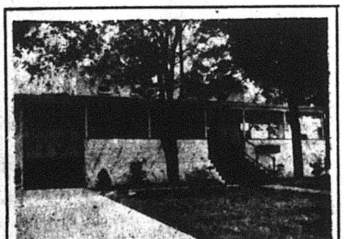

McQuate-Secor Funeral Home

R. Earl McQuate, L.F.D.
Ray Secor, L.F.D.

Newly Enlarged
Friendly — Homelike
Serving Plymouth — Shiloh
New Haven Area Since 1925

35 Railroad St., Plymouth, Ohio
Tel. 687-4431
If no answer call 933-2801 collect

CINEVUE

"THE END" TO SUMMER RERUNS.
See Something New...on CINEVUE!





Michael Caine, Cybill Shepherd and Louis Jourdan head the international all-stars in a spoof of shady shenanigans in world banking! Starts August 6.

BURT REYNOLDS "THE END"

Death is a laughing matter when Burt Reynolds learns the final curtain is about to fall and shares his misery with Sally Field, Carl Reiner and Dom DeLuise! Premieres July 16.



"THE WHITE BUFFALO"

There's thundering action and adventure as Wild Bill Hickok (Charles Bronson) and Chief Crazy Horse set out to kill a fierce albino bison! Starts July 2.

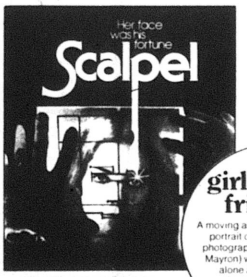

Robert Lansing is the larcenous plastic surgeon who puts his daughter's face on another woman in this high-key suspense thriller! Begins July 30

girl friends

A moving and humorous portrait of an aspiring photographer (Melanie Mayron) who faces life alone after her best friend's marriage. Premieres July 23.



Cars, bullets and wisecracks fly fast when Christopher Mitchum and his buddy buy a Corvette stashed with heroin and $250,000 in cold cash! Starts July 9.

CINEVUE Brings You First-Run Movie Entertainment—All Summer Long.

Avoid the network-TV reruns this summer with Hollywood's top current films, uncut and uninterrupted by commercials.

Each week CINEVUE treats you to a new major motion picture in the comfort of your home. And each film is shown on several different days so you're sure not to miss a single movie.

Imagine! Major motion pictures, plus full length features for the kids and classic films from Hollywood's golden era...all for just 92¢ a week! You could spend that much on popcorn at a theatre. At today's admission prices, CINEVUE is the best buy in movie entertainment.

92¢ a week!

Phone us today! Don't miss another exciting premiere—on CINEVUE!

935-7333

Big Red to play only eight games; opener Aug. 31

Unless two opponents can be found before the first of August, Plymouth High school's football season will be cut to eight games, two of which are with Crestview.

Coach David Coulter will commence the pre-season training program on Aug. 8.

Plymouth enters a new league this season, having resigned from the Johnny Appleseed conference. The new loop, titled the Blackfork Valley conference, is comprised of Plymouth, Lucas and Crestview.

The football slate:

Aug. 31, Buckeye Central, here;

Sept. 7, South Central, there; 14, Hopewell-Loudon, there; 21 or 22, Lucas, here; 28, Danville, here;

Oct. 5, Crestview, here; 13, Seneca East, there, 2 p. m.; 19, open; 26, Crestview, there;

Nov. 2 or 3, open.

Varsity basketball season, expanded to 20 games for the first time, is also drastically different.

Newcomers to the Big Red slate will be Danbury, Bucyrus, Mansfield Christian, Seneca East and Crestline.

Plymouth will play Buckeye Central, Ontario, Lucas, Western Reserve and Crestview on a home-and-home basis. It will play single games with Monroeville, St. Paul's, Mapleton and South Central as well as with the newcomers to the slate.

Two elected by umpires

Two Plymouth men were elected to office by Norwalk Area Officials association during the annual meetine at Norwalk June 16.

A. L. Paddock, Jr., will be vice-president and rules interpretor. Salvatore J. Glorioso is a member of the governing board.

Anthony Aiello, Norwalk, is the new president. Nelson V. Lonz, Monroeville, remains as secretary. Alfred Preston, Norwalk, is also a member of the governing board.

$300 raised at Shiloh

Shiloh Little league raised nearly $300 in its tag day June 15.

Plymouth business, Voisard, Inc., Town & Country Inn, Huston's carryout, Bauer's market, B&B Packing and Rome General store made cash contributions.

A white elephant sale will be conducted during the annual roast next month.

On Saturday, a rummage sale will be staged on the field at 2 p. m.

Shiloh All-Stars No. 1 will play New Haven Blazers and Shiloh All-Stars No. 2 will play New Haven Hornets.

Next meeting of Little league parents is July 2.

Man hurt at PML field

A bizarre accident at Weber field Friday resulted in hospitalization of a local man with a compound fracture of the back.

A short circuit in an electrical connection above the bleachers caused sparks, which startled Harless Gibson, who fell backward off the top tier of the bleachers onto his back.

He was taken to Willard Area hospital by ambulance.

'68 grad given new post

A 1968 alumnus of Plymouth High school is the new head basketball coach of Worthington High school.

He is Jon Daup, elder son of the Harold E. Daups, Shiloh, who has been head coach at Crestview for three seasons. Prior to that service, he was reserve coach and junior high coach in the Crestview system, in which his entire professional career has been spent. He was graduated by Ashland college in 1972.

Daup was a member of the first and the last Plymouth basketball team to win a Johnny Appleseed conference championship, in 1968.

WANT ADS SELL!

The Advertiser

SPORTS

CLEARANCE

We're Clearing Cars Off Our Lot Now, At Our Lowest Prices Ever! No Trade-ins, No Warranties, Just Make An Offer!

1978 Ford Bronco
Deluxe Combination Tu-Tone Paint (Blue and White), V-8, Auto., P.S., P.B., White Spoke Wheels, Mud and Snow Tires, Rear Seat, AM-FM stereo.

1977 Thunderbird
V-8 Engine, Auto., Air., P.S., P.B., AM-FM Stereo, Twin Comfort Leather Seats, Speed Control, Copper.

1977 Mercury Bobcat Wagon
Black, 4 Cylinder Engine, Auto., P.S., AM Radio, Styled Steel Wheels.

1976 Ford Elite
Black, V-8, Auto., P.S., P.B., AM-FM Radio, Speed Control.

1977 Ford E-250 Club Wagon
Deluxe Tu-Tone Red and White, V-8, Auto., P.S., P.B., AM Radio, 8 passenger.

1976 Chrysler Cordoba
Blue, V-8, Auto., Air Cond., AM-FM Stereo, Speed Control, Rear Defroster, Twin Comfort Seat.

CY REED FORD SALES, Inc.
U.S. Route 224, Willard, Ohio — Your Hometown Dealer

MONEY MARKET CERTIFICATE
$10,000.00 or More
6 months (182 Days)
8.90%
There is substantial penalty for early withdrawal
Federal regulation prohibits the compounding of interest
Substantial interest penalty for early withdrawal
The Family Bank
Willard United Bank
A Subsidiary of Toledo Trustcorp, Inc.
OFFICES: WILLARD — NORTH FAIRFIELD — GREENWICH
MEMBER FDIC

DUFF'S SHOES
50 W. Main St. — Shelby, O.
JULY 4TH
SALE
• JUNE 28 —JULY 3
OUR ENTIRE STOCK OF SUMMER SHOES
20% OFF
SAVE!
• INCLUDES SANDALS •
LADIES' — MEN'S — CHILD'S
• Also 20% OFF Ladies' Keds Grasshoppers — Men's Canvas Casuals — SUMMER HANDBAGS
Does not include sale items or regular tennis. All sales final
DUFF'S SHOES
50 W. Main St. — Shelby, O.

ANNIVERSARY PAINT DAYS
14 BIG DAYS TO SAVE!
True Value HARDWARE STORE
By producing Tru-Test Paints in our 3 efficient factories, we can maintain quality control through testing and keep production and distribution costs down, to pass the savings on to you.
TRU-TEST PAINTS

TRU-TEST SPECIAL LATEX FLAT WALL FINISH
3.97 Gal.
An economical, long-lasting interior finish. Spreads on smoothly, dries quickly and produces a rich, velvety finish with good washability features. Dries in about 30 min. Tools clean up in soapy water. White and five pastels. Y

TRU-TEST SELECT LATEX REDWOOD STAIN
LATEX REDWOOD STAIN
2.99 Gal.
Seals and covers usually in 1 coat. Protects without hiding texture. Ideal for fences, siding, more.LRW

32 Colors
7.97 Gal.
SEMI-TRANSPARENT OIL STAIN
Water repellent. Protects and beautifies siding, shingles, fences, decks, etc. Colors. OST

WOODSMAN SEMI-TRANSPARENT LATEX STAIN Polyurethane Fortified STS-1 Platinum
32 Colors
6.97 Gal.
WOODSMAN® Semi-Transparent LATEX STAIN
Won't hide the beauty and grain of smooth or rough-cut wood. Ideal for siding, shingles, shakes, fences. Use indoors or out. Weather resistant. Polyurethane fortified for extra durability. Soapy-water cleanup. STS

4 Colors, White
SELECT LATEX HOUSE PAINT
6.97 Gal.
Coverage and protection at an economical cost. Resists peeling, blistering, fading, etc. M

TRU-TEST SELECT SPRAY ENAMEL GLOSS BLACK
SPRAY ENAMEL
99¢
Ideal for places a brush can't reach. Apply on wood, metal, etc. Gloss black or gloss white. Non-toxic. 14.7 fl. oz. 1536/37

It's Scrubbable! 44 Colors, White
E-Z KARE™ LATEX FLAT INTERIOR PAINT
9.97 Gal.
Long-lasting flat beauty renews itself with washing. Durable finish resists stains and dirt. EZ

White and 35 Colors
WEATHERALL® ACRYLIC LATEX HOUSE PAINT
9.97 Gal.
Resists chalking, cracking, blistering and peeling in all weather. Provides better one-coat coverage. Soapy-water cleanup.HPX

6 Colors, White
SELECT LATEX FLAT WALL FINISH
5.97 Gal.
Excellent coverage, modest price. Easy to apply, dries fast. Washable. Soapy-water cleanup. A

MILLER'S
True Value HARDWARE STORES
687-4211
5-9 E. Main St.

Here's what folks did 25, 20, 15, 10, 5 years ago

25 years ago, 1954

Dr. and Mrs. George J. Searle returned to Plymouth to celebrate their 50th anniversary.

Henry H. Fackler, 59, died in Shelby Memorial hospital of a lengthy illness.

Earl C. Cashman, assistant cashier of Peoples National bank, was elected vice-president by Huron County Bankers' association.

A flash storm struck the village. Mrs. Stacy Brown was felled by a bolt of lightning as she stood in her kitchen in North street. Glenn Moore, Route 1, was also struck by lightning. The foundation of Robert A. Lewis's home, 173 Sandusky street, collapsed under weight of water. The foundry of the Fate-Root-Heath Co. was under water. Buckingham and LaDow roads lay under a foot of water.

The Charles A. Seamans, Shiloh, celebrated their 50th anniversary.

The Clyde Days marked 47 years of marriage. She was formerly Martha Parsel.

Dr. Raymond N. Hatch was appointed assistant dean in the college of education by Michigan State college, East Lansing, Mich.

Miss Nonabelle McDougal was married in St. Paul's Lutheran church, Bucyrus, by the Rev. M. P. Paetznick to Donald L. Perdue.

The Rev. Thomas Scheesley, Utica, was sent here to replace the Rev. Leonard Smith as minister of Plymouth United Methodist church. The Rev. Mr. Smith went to Grace Methodist church, Youngstown.

Daniel M. Henry returned home after major surgery in Grant hospital, Columbus.

The John Laniuses were hosts to the Class of 1954, Plymouth High school, at their home, 137 Plymouth street. Mrs. Lanius was principal of the high school.

Kent Bushey, Beth Ann Hamman, David Hines Russell, Jeanette Sloan and Margie Hamman were baptized in Mt. Hope Lutheran church, Shiloh, by the Rev. R. L. Lubold.

20 years ago, 1959

Capt. Dale Douglas Brumbach, USAF, wed Miss Helena Kent, Wilmington, Del., in Plymouth United Methodist church.

James O. Schreck, 72, formerly a new car dealer here, was found dead at his home in Mills avenue.

Plymouth's oldest resident, William Scrafield, 93, succumbed at Fitchville.

Richard A. Fox, manager of Bachrach Co.-New Haven Supply Braves, resigned in a huff after a 5 to 2 defeat at the hands of the POOM Giants. He said the official scorer, manager of the Reds, influenced the umpire, father of two Reds players.

USPO officials and the contractor erecting the new post office besought action by the village council to establish a 30-foot right-of-way in the alley running between Trux street and Mills avenue. The council said it should not intercede in what it considered an essentially private matter.

A son was born in Columbus to the L. Ray Windeckers. The J. Phillips Moores and the Paul Martins were the maternal and paternal grandparents, respectively.

A daughter, Holly Kathleen, was born in Mobile, Ala., to the Charles Pughs. Mother was Holly Pitzen, daughter of Frank Pitzen, Plymouth.

Mrs. William Hough was elected president by the auxiliary, Ehret-Parsel Post 447, American Legion.

Mrs. Dean Hamman won best-in-show award at annual show of Shiloh Town & Country Garden club.

15 years ago, 1964

The Advertiser remodeled its offices at 3 East Main street.

Plymouth public schools received title to a building on the premises of the former Wilkins AF station, Shelby. The building was to be used as a vocational agriculture library.

Mrs. Harold Cobb, Shiloh, was hired as third grade teacher here at $4,168 annually.

The Harold Rosses won five ribbons in the annual show of Willard Garden club.

Bible school in Shiloh drew 174 pupils.

1st Lieut. Jack E. McQuate, a 1960 alumnus of Capital university, Bexley, was stationed at Elmerdorf AF base, Anchorage, Alaska.

Percy W. Dean underwent surgery in Shelby Memorial hospital.

Cost of new sewers was estimated at $758,000, with annual sewer charge of $50 a household.

10 years ago, 1969

E. Jane Fenner, a 1966 alumna of Plymouth High school, was graduated by Miami Valley hospital school of nursing, Dayton.

The Rev. Richard G. Harper, minister of Plymouth United Methodist church for five years, was assigned to three charges in and near Warsaw, Coshocton county.

West Germans seemed as unsure as Americans as to the proper policy in Vietnam, A. L. Paddock, 3rd, and his sister, Suzanne, special Advertiser correspondents in Germany, wrote.

Clyde G. Day, 83, died in Moravian Villa, Milan.

Betrothal of W. Gary Ross and Geraldine Elaine Smith, Wilson, N. Y., an Ashland college student, was announced by her mother.

Mrs. Edna E. Geiseman, 75, Shiloh, died in Willard Area hospital.

Ivan L. McQuate, retired funeral director at Shiloh, received a 50-year pin from Shiloh Lodge 544, F&AM.

Plymouth High school cheerleaders received third place in Smith-Walbridge camp, Syracuse, Ind. Members: Rhonda Slone, Terry Henry, Mary Lee Miller, Clara Garrett, Janet Broderick, Beth Hamman.

Pioneer Joint Vocational school asked for a 1.5-mill operating levy.

The village's 1929 Model A Ford pumper set out for Napoleon with James C. Root and Delwin Herz, Shiloh, to participate in the Northwest Ohio Fireman's parade. It got as far as Willard. It blew a gasket.

5 years ago, 1974

On a split vote of 4 to 3, village council ruled out tape recording of its deliberations.

Bryan Neff resigned as head basketball coach of the Big Red.

James Joyce, 24, Willard, accused of abandoning his child, an infant, in the Public Square here, sought dismissal of the charge. His attorney argued he could not receive a fair trial in Huron county because of adverse publicity.

Clyde Moore's estate, left to his wife, Pearl, was inventoried at $148,739.

Miss Gladys Statler, 76, died at Willard.

Thomas T. Miller, 33, Burton, son-in-law of the Frank M. Brinsons, was appointed full-time clinical psychologist by Crawford county mental health services.

The Roy J. Johnsons, Sr., prepared for a 50th anniversary observance.

2nd Lieut. Scottie L. Smith, Plymouth High school graduate in 1965 and Kent State university graduate in 1973, was accorded the wings of a navigator by the Air Force.

Gwendolyn Pry was betrothed to Bruce Alan DeHaan.

David A. Howard was named to the dean's list by Ashland college.

Class of 1919, New Haven High school, conducted a 55th anniversary reunion at the home of Mrs. Foster Smith. Classmates present: Miss Ida Ruth, Mrs. William Hough, Miss Edith Trimmer, Lee Sutton, Classmate absent: James Noble, deceased.

Thomas P. Baker, village administrator, was taken to Willard Area hospital with a back injury.

The Voice of The Advertiser —

Three cheers for form-in-vial

Everyone should take note today that the county health department is inaugurating a special health program that beats the socks off anything we've heard of lately.

Under the leadership of our friend and neighbor, Dr. Howard Sparks, the department is distributing forms to be completed and vials to be stored in the refrigerator just in case. In case of emergency, when even the most seasoned person is apt to be excited and not react quickly and properly to the need of the hour.

The form lists the name of one's doctor, his preferred hospital, data respecting one's insurance, medicare number, medicaid number, whom to call in event of an emergency and special medical conditions that might guide an ambulance attendant or hospital emergency room personnel in saving a life.

The vials are for the storing of the data, which certainly won't be harmed if kept dry, albeit chilled in the refrigerator.

The best part of it all is that it's free. No fee is collected, no sales pitch goes with it save this one: it makes good sense to participate in the program. The expense of doing so is minimal and not fiscal in any wise.

Emergency personnel -- ambulance attendants, firemen, policemen, those who respond to electric power and telephone disruptions -- will be informed of the likelihood that the vials are stored in refrigerators and to search for them if the stricken person cannot respond to questions.

Dr. Sparks knows his job as well as anybody and he doesn't need any suggestions from us about how to do it. But there's one idea that has merit, we think, that the department may not have looked into. It is that Boy Scout and Girl Scout and 4-H organizations can be pressed into service to carry these forms door-to-door, so that the whole county can be covered in one fell swoop.

At a time when fuel shortage is about to afflict all of us, we certainly must insure that emergency vehicles and their personnel always have enough fuel to move instantly. We can't afford wild goose chases, such as might occur when a stricken person is unable to respond to verbal inquiries by the ambulance or doctor. The ambulance personnel will feel a lot better if they know for certain that they've collected all the data that're available to treat the person quickly and safely.

All about Plymouth

Mrs. Robert Croy, Waterford, Mich., and her mother, Mrs. Edmund Hawk, Bowling Green, spent several days this week visiting Mrs. Glenn Frakes.

Mr. and Mrs. Thomas J. Webber will be hosts at a family gathering Sunday for their granddaughter and her husband, Mr. and Mrs. Mark Landis, New Haven, Conn.; their daughter and son-in-law, the Michael Winanses, Fremont; their daughter and son-in-law, Mr. and Mrs. Philip Tomic, Lakewood; their son and daughter-in-law, the John Webbers, Mansfield; Mr. and Mrs. Henry Schieserstein, Columbus, and Mrs. Dorothy Farewell, Worthington. Saturday night the Webbers attended the annual reunion of Florence rural High school, Birmingham. Mrs. Webber's class was honored for its 50th anniversary.

Richard Lowery is leaving today for Pittsburgh, Pa., where he will join Barton Air Traffic Control at Greater Pittsburgh airport.

Mrs. Wayne Gebert and her aunt, Mrs. Clem McDougal, Greenwich, were Sunday dinner guests of Mr. and Mrs. Harold McDougal, Granville.

Three girls take places at Clear Fork

Three Plymouth girls took places in the Clear Fork summer track and field meet Thursday.

Jamie Brooks won the high jump and the long jump.

Lisa Daron took third in the 100-yard dash.

Glenda Will placed third in the long jump.

Another meet will be conducted July 5.

Steinmetz kin member of honor unit

The husband of a New Havenite, Staff Sergt. Larry E. Shockley, son of Mr. and Mrs. Marion Shockley, Mount Vernon, Ind., is a member of the organization selected as the best civil engineering squadron in the Air Force for 1978.

Sergeant Shockley is an electrical power production specialist at Spangdahlem AB, Germany, with the 52nd Civil Engineering Squadron which received the Robert H. Curtin award. The award is presented annually by the Society of American Military Engineers.

The sergeant is a 1972 graduate of Union County High school, Morganfield, Ky. His wife, Shirley, is the daughter of Clarence Steinmetz of New Haven.

Hospital notes

James Neeley was released June 20 from Willard Area hospital.

Rosina Crum, Shiloh, was released at Willard Thursday.

Francis Miller was admitted at Willard Friday and Beth Kraft on Saturday.

Mrs. Robert Reed was admitted at Willard Sunday and underwent surgery Monday.

Robert Porter, Shiloh, was released Saturday from Shelby Memorial hospital.

More people go to museums than play tennis, go bowling, jog, play softball, or go fishing.

Support The Arts That's where the people are.

National Endowment for the Arts

Ad Council

A Public Service of This Newspaper & The Advertising Council

FARM NOTES

Busy Fingers . . .

Busy Fingers 4-H club discussed the fair booth and planned its display June 19. A committee was appointed for the fair booth. Members are Randy Myers, Kathy Chase and the advisers, Mrs. Nancy Knaus, Mrs. J. Edward Kiess and Terry Perdue.

Project judging will be July 26.

Kathy Chase gave a safety talk about tornados. Jennifer Rath gave a demonstration on putting elastic in a casing. Darrin Kensinger gave a demonstration on drilling wood.

Next meeting will be at the home of Terry Perdue July 17. There will also be a meeting July 24 at the home of Kathy Chase.

ALWAYS SHOP AT HOME FIRST

YARD SALE: Snowmobile, $400. Utility trailer, $60. Bedspreads, curtains, clothing, fuel oil stove, pillows, Avon bottles, lots more. Beelman street, across from Sohigro plant. June 29 and 30, 9 till 6. 28p

As they grow, so grows the nation.

The green thumb of the financial world. U.S. Savings Bonds.

With every Bond you buy, you plant the seed for your own future. And you help keep America strong.

Bonds are an easy way to save for most anything. Whether it's a college education or a memorable family vacation. Even a down payment on a new house. Savings Bonds will help you harvest the future.

And while they're growing for you, your Bonds are helping the U.S.A. 'Cause every time you buy a Bond, you take stock in America.

So buy Bonds today through the Payroll Savings Plan at work. They're the automatic way to make your money grow and keep America growing too.

E Bonds pay 6% interest when held to maturity of 5 years (4½% the first year). Interest is not subject to state or local income taxes, and federal tax may be deferred until redemption.



Take stock in America.

A public service of this publication and The Advertising Council.

BIG OAK from Little

Just like Little accounts grow into BIG accounts when you save regularly.

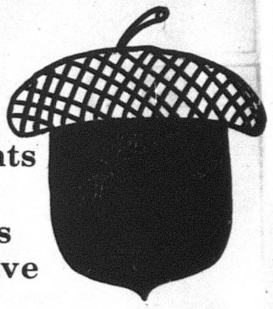

7¾% per annum	8 years or more Automatic Time Certificate $1,000 minimum deposit
7½% per annum	6—8 years Automatic Time Certificate $1,000 minimum deposit
7¼% per annum	4 years time certificate $1,000 minimum deposit Interest payable semi-annually or monthly income plan
6½% per annum	2½ years or more Automatic Time Certificate $1,000 minimum deposit
6% per annum	1 year or more Automatic Time Certificate $1,000 minimum deposit
5½% per annum	181 days or more Automatic Time Certificate $1,000 minimum deposit
5%	SAVINGS PASSBOOK NOW RECEIVES DAILY INTEREST

Federal regulations require a substantial interest penalty on certificates withdrawn before maturity.

The Family Bank



Willard United Bank

A Subsidiary of Toledo Trustcorp, Inc.

OFFICES: WILLARD — NORTH FAIRFIELD — GREENWICH

MEMBER FDIC

The ONLY Bank In Huron County opened ALL day Saturday for your convenience

WISE SHOPPERS LOOK HERE FIRST!

A BUSINESS DIRECTORY

Thomas Organs with "Color-Glo", Story & Clark, Kimball, and Kohler & Campbell Pianos. See them at TANNER'S PIANO & ORGAN SALES, 2 miles south of Attica. tfc

PLUMBING
Complete Plumbing & Heating Service. PLUMBING & HEATING, 259 Riggs St., Plymouth, O., Tel. Leonard Fenner 687-6935.
Backhoe Service

DR. P. E. HAVER, OPTOMETRIST, INC.
Glasses ans Hard and Soft Contact Lenses
New Hours
Monday, Tuesday and Friday 8 a. m. to 5;30 p. m.
Wednesday 8 a. m. to 5:30 p. m. and 7 to 9 p. m.
Saturday 8 a. m. to 3 p. m.
Tel. 687-6791
for an appointment.
13 W. Broadway, Plymouth

GETTING MARRIED? See quality wedding invitations andannouncements at The Advertiser. Ready service at prices you can afford. tfc

HOME INSULATION. For free estimates, Tel. Charles Harvey, 935-1087 or Steve Gullett, 935-0489 COLLECT. 19p-tfc

WATCH and jewelry repair overhauling regulating, ring sizing, ring prong rebuilding – all your service needs taken care of by a trained and skilled jeweler. All work done in the store. Farrell's Jewelry, 9 E. Maple St., Willard. Tel. 933-8421 tfc

INTERIOR AND EXTERIOR PAINTING: roofing, spout-and masonry work. Kilgore Bros. Tel. 752-8922. tfc

TRENCHING and backhoe service. Tel. 687-7053, 935-3444 or 744-2207. Gregg Sherck, operator. tfc

FOR SALE: Electric motors, several sizes, used, all in working condition. See at 14 East Main street. tfc

ABC ROOFING
HOT ROOFING
All Types Roof Repair, Shingles & Maintenance
1018 5th Avenue
Mansfield, Ohio 44905
Mansfield 524-8306
Shelby 347-2846

Carpets Vinyls
(Domco, Armstrong, & Congoleum Vinyls)
Paints (Custom Colors)
Varnish & Stains
Dry Wall Products
Contractors' Prices
ROW'S CARPET
Rt. 224, Willard
Tel. 935-8233

All Types Of
PRINTING
Tickets – Programs
STATIONERY
BUSINESS FORMS
COMPLETE LINE OF
Wedding Stationery
Shelby Printing
17 Walnut St., Shelby, Ohio
PHONE 342-2171

WITH WHAT YOU KNOW... About yourself, and what we know about organs and pianos we can make beautiful music together. Exclusive no risk lease with purchase option. 150 beautiful selections. HARDEN'S MUSIC, 173 S. Main, Marion. Collect 614-382-2717. 28c

FOR SALE BY BUILDER: New ranch house , three bedrooms, 1½ baths, kitchen, dining room, living room, garage, full basement, brick and aluminum exterior. Convenient location. Willow Root, Plymouth. Call Shelby 347-1848. 21,28p

HI neighbor! Tried Blue Lustre for cleaning carpets? It's super! Rent electric shampooer $2. Miller's True Value Hardware. 28c

NEED MATURE person to manage LPN's home. Must like people. Inquire Anna Boor, 244 S. Adams St., Mansfield, Tel. 522-0909. 21,28,5p

FOR SALE: 10 acre, partly wooded. Plymouth School District. Will finance. Call 347-1718. 21,28p

WANTED: House cleaner. Jim Shepherd, Guthrie Road, Shiloh, Tel. 896-2168. 21,28p

FOR SALE: Mobile home, 14 x 60, furnished, washer and dryer, new carpeting, patio awning, new utility room. Tel. 933-4202, Willard Mobile Home park, space 8. Harold Blair. 28p

APPLIANCE CENTER
General Electric and Westinghouse
Tel. 935-0472
Wes Gardner, Inc.

JACOBS TV, INC.
114 Myrtle Ave., Willard
Reconditioned and Guaranteed
Electric Ranges and Automatic Washers $50 up
Dryers $40 up
B/W TVs $50 up
Color TVs $90 up



Serving the Plymouth-Shelby Area with Loving Care since 1931
168 West Main Street, Shelby, Tel. 342-2551

Converse All-Star
and
Adida Basketball and Training SHOES
PLYMOUTH BIG RED JACKETS
all sizes in stock for boys and girls
JUMP'S MEN'S STORE
118 Myrtle Ave., Willard

GARAGE SALE: Northeast corner of Rt. 103 and Bullhead Road. Dining room outfit, dryer and miscellaneous items. Thursday and Friday 9 to 8, Saturday 9 to ? 28p

FREE CATALOG
For a free government catalog listing more than 200 helpful booklets, write:
Consumer Information Center, Dept. A, Pueblo, Colorado 81009.

CARD OF THANKS
Three cheers for all the wonderful people who helped to make our benefit such a success. The people and businesses who donated food, door prizes, money, their time and support should be very proud of themselves.
A very special thanks to the Roaring 20's C.B. Club, their C.B. friends and the Last Resort band. We could never have done it without them.
Friends of Kids 28c

FOR SALE: 12 x 60 house trailer on one acre lot, NE of Shiloh on Planktown road. Tel. Shelby 347-1720. 28,5c

NOW TAKING APPLICATIONS for new luxury apartments under construction at Plymouth Village apartments. Tel. 935-0472 or 687-2375. tfc

FOR SALE: 1976 Honda Civic, automatic, Tel. Willard 935-0029. 28p

FOR SALE: GE air conditioner, $75. Inquire 167 West Broadway. 28p

WANT ADS SELL!

ELECTRONIC REALTY ASSOCIATES
Featuring the Buyer Protection Plan

ZERKLE REAL ESTATE
Howard R. Zerkle, Broker
1050 S. Main St.
Willard, O. 44890

SPECIAL OF THE WEEK A place in the country, Delphi offers this low priced and nice two bedroom home with detached garage. South of 224 to miss the truck traffic but near Willard and Plymouth for commuters. Priced just over $15,000 this one is worth a look and an offer for tired city dwellers. Call Dorothy Hedeen 687-3435.

LISTED THIS MONTH On Broadway, this home is priced to sell and has eat in kitchen, living, family and one bedroom down and two bedrooms up. Good location for the gas shortage. Plenty of garden and parking space. Call John Hedeen 687-7791.

REMODELERS DREAM Extra special older home in Shiloh offers the best old style workmanship and the chance to remodel for a super bargain. In excellent condition, only three families have owned this home built by the Ferrels of Gleaner fame. Owners anxious to leave Ohio and want to sell first. Take a look soon for a real bargain. Call Charlotte Bowling 935-3385.

ROOM TO GROW AND BREATH ON THIS ESTATE Located in Plymouth with over seven acres of prime land and a beautiful brick home with everything. Ideal for today's retired farmer looking for a great place to live or for an executive moving up. Call Charlotte Bowling 935-3385.

CAPE COD HOME AT THE EDGE OF PLYMOUTH ON S. R. 61 S This very neat and attractively decorated home has a large living room, kitchen-dining room, bath and full basement. On almost one acre of ground. A really solid house. Call Sarah Horton 687-5115.

OWNERS RELOCATING Older farm house at the edge of Plymouth with four acres. Has redecorated living room, wood burning fireplace and city utilities. Call Ezra Hicks 935-0937.

WE HAVE MANY OTHER LISTINGS IN WILLARD, HOLIDAY LAKES AND THE COUNTRY
WILLARD OFFICE 935-1241
PLYMOUTH BRANCH 687-7791

CONDON REAL ESTATE
PLYMOUTH

126. Four bedrooms, hardwood and carpet. New kitchen. New roof. Two baths. Basement. Gas furnace. Ben Franklin fireplace. One car garage. $28,900.

107. Large 10-room house. Suitable for one or two families. Hardwood floors. Basement, gas and electric heat. On corner lot with extra lot. New sewer in!

106. Three bedroom, new carpet in living room, dining room, bath and kitchen. Basement, new gas furnace. $19,900.

116. 14 x 72 mobile home in country on five acres. Propane furnace with central air conditioning. Artesian well. Utility shed. Will sell with or without furniture.

127. Two bedroom, new basement, new hot water heating system with $27 month budget, 1½ baths, sewer installed. New steel siding guaranteed 30 years. Nice location. $25,000.

114. Two bedroom mobile home on 75 x 120 lot. Stove, refrigerator, washer and dryer. $6,400.

115. Duplex with two bedrooms in each apartment. Private entrance. Basement, new gas furnace. On two acres. Only $19,900.

129. Lovely two bedroom brick ranch style and 1¼ wooded acres. New carpet throughout. New drapes. Stove, refrigerator. Wood burning fireplace in spacious living room. Family room. 1½ baths, 1½ car garage. Gas furnace. Large screened-in porch.

128. Nice building lot suitable for home or mobile home. $5,300.

125. Three bedroom one story house on over 3½ acres. Aluminun siding. Carpet in living room, dining room and one bedroom. Stove and refrigerator. Two car attached garage. $20,000.

214. In Boughtonville. Three or four bedroom. Basement, fuel oil furnace. On three lots $20,000 or with six additional lots and small barn. $25,000.

215. Four bedroom house in country on five acres, nice kitchen, LP furnace, carpet, stove, refrigerator, washer, dryer, blown-in insulation, aluminum siding, garage, two small barns, tailer hook-up available. Willard schools. $40s.

130. Nice and neat. Two bedrooms, carpet throughout. New drapes. Air conditioner. Utility room. Garage. $24,900.

128. 1974 Three bedroom mobile home on large lot in nice location. New carpet in living room. Stove, refrigerator, $11,000.

122. Nice family home. Three bedrooms. Carpet in double living room and dining room. Basement, gas furnace. Garage. Includes stove, refrig., washer and dryer. Close to schools, churches and stores. A good buy at $24,000.

PAULINE E. CONDON, Broker
109 Plymouth St., Plymouth, O., Tel. 687-5761
ASSOCIATES
Lynn Cashman, 347-1249 — Bill Wheeler, 687-7561
Ruth Hawk, 687-5484 — Virginia McKown, 342-3111
H. Lee Wefler, 687-3451 — John Robinson, 687-6805

ORDINANCE NO. 7-79
AN ORDINANCE OF THE VILLAGE OF PLYMOUTH, OHIO, AUTHORIZING THE PAYMENT OF $3,421.59 FROM THE ELECTRIC RESERVE FUND TO OLMSTED EQUIPMENT COMPANY FOR REPAIR OF A 1967 TRUCK USED BY THE ELECTRIC DEPARTMENT AND DECLARING AN EMERGENCY.
WHEREAS: The Village Administrator, under the authority of Ohio Revised Code Section 731.141 authorized the repair of the electrical high lift truck predicated upon representation that repairs to said truck would not exceed $2,500.00.
WHEREAS: After said truck was dismantled, it was discovered that the defect was more serious than originally anticipated and the total price for said repairs would be $3,421.59.
WHEREAS: The services offered by Olmsted Equipment Co. is unique in that other companies are unable to repair a vehicle of the make, model and vintage of this particular truck.
WHEREAS: Council deems that the observation of competitive bidding procedures were inappropriate and unnecessary because of the uniqueness of the service and the urgency to effect immediate repair.
THEREFORE, COUNCIL OF THE VILLAGE OF PLYMOUTH, OHIO, WITH A MAJORITY OF MEMBERS CONCURRING THEREIN DO HEREBY ORDAIN:
Section 1: Olmsted Equipment Company shall be and is hereby retroactively commissioned to effect repairs to the 1967 high-lift truck owned and operated by the electric department of the Village of Plymouth for the sum of $3,421.59.
Section 2: Upon completion of the services herein contracted for, the Clerk-Treasurer of the Village of Plymouth shall forthwith remit a Village check upon the electric reserve fund to Olmsted Equipment Company for the repair of said vehicle.
Section 3: This ordinance is hereby declared to be an emergency measure necessary for the preservation of the public peace, health, welfare and safety for the reason that continued electrical service is necessary in the Village of Plymouth and said vehicle is necessary to insure the continued and uninterrupted electrical service, thereby promoting the health, happiness and general welfare of the inhabitants of the Village of Plymouth.
Passed this 19th day of June, 1979.
Elizabeth G. Paddock, Mayor
Attest: Raymond Brooks, Clerk 28,5c

FOR SALE: Deep freeze, like new. Tel. 687-2181 or 687-2125. 28p

ONE FOR THE ROAD?

(Share a ride with a friend.)

Why drive alone, when you can take a friend or two along? All across the country, folks are finding that carpooling pays. It saves effort. It saves fuel. And it sure saves money.
So carpool America! Share a ride with a friend.



A Public Service of This Newspaper, the U.S. Department of Transportation & The Advertising Council

Pleasant Valley Realty

Rt. 224 West, New Haven, Ohio

NEW PEOPLE, NEW BUSINESSES, NEW IDEAS — That's what we're looking for! We're proud to be a part of the business community in the Willard-Greenwich-Plymouth area and we want to help in its continued growth and prosperity. Can we help YOU?

GREENWICH — Custom designed colonial home on over one acre. First floor plan includes family room with fireplace, one bedroom and one full bath. Three bedrooms and one full bath on the second floor. Kitchen has dishwasher. Two car attached garage. Beautifully re-decorated. $75,000.

HOLIDAY LAKES — Beautiful lakefront property featuring unique two bedroom contemporary home designed for year-round vacation living. Living room and dining area boast floor-to-ceiling-windows so you can enjoy a view of the lake framed in cool green woods. A most delightful spot. Two lots. $58,900.

WILLARD — Solid three bedroom ranch on 8½ acres of prime countryside. Inclues three stocked ponds and a barn. Home has full basement, two car attached garage. In the Holiday Lakes area. $70,000.

BUSINESS OPPORTUNITIES — We have a wide variety of commercial properties available including an established furniture business, mobile home park, restaurant and lounge, plus a commercial building on Route 224 near Willard that may be perfect for your own business expansion. Call us anytime, for details and financing information.

WILLARD 933-2851
PLYMOUTH 687-1425

AUCTION HOUSE

106 West Mansfield St. New Washington, O.
SOMETHING TO SELL? Open to receive consignments, Thursdays, noon to 8 p. m., Fridays, noon to 5 p. m.

AUCTION FRIDAY, JUNE 29, 7:30 P.M.

Sears washer and dryer, coppertone; Kirby vacuum cleaner, camelback trunk, 45 r.p.m. record collections, Elvis, Ricky, etc.; collection of old eyeglasses, wire-rimmed, Ben Franklin, etc.; hardware inventory, other miscellaneous.

WILLARD WOKEN, auctioneer
Box 37, Chatfield, O., Tel. 998-2181 or 492-2191

AUTO **Car Insurance**
Paying too much for too little?
LIFE HEALTH HOME BUSINESS
Call on us for all your insurance.
J. Lynn Cashman Insurance
125 E. Main Street
Shelby, Ohio 44875
Telephone 347-1249
NATIONWIDE
Nationwide is on your side
Nationwide Mutual Insurance Company
Nationwide Mutual Fire Insurance Company
Nationwide Life Insurance Company
Home office: Columbus, Ohio

ALWAYS SHOP AT HOME FIRST

ADVERTISER WANT ADS

First 20 words	$1.25
Each additional word	4¢
Card of thanks	$2.00

Mike Douglas says: "Give a gift from your heart."

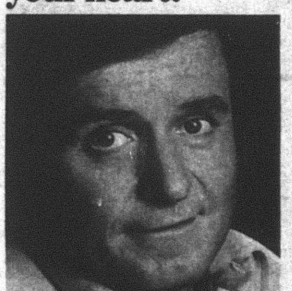

Call Red Cross now for a blood donor appointment.

A Public Service of This Newspaper & The Advertising Council

Plymouth H. S.
Thursday, June 28
Noon
to
6 p. m.

FOODLAND

SUPPLEMENT TO THE KEY PLYMOUTH ADVERTISER PLYMOUTH COUNTY SHOPPING GUIDE

JULY 4th FOOD SALE

SAVE UP TO 20¢
STOKELY TOMATO
CATSUP
32 OZ. SIZE
69¢

SAVE UP TO 57¢
100% TEA
INSTANT NESTEA
3 OZ. JAR
$1.89

RED RIPE
WATERMELON
EACH
$1.99



DINNER BELL
BONELESS HAM
WHOLE OR PORTION
LB.
$1.33

DINNER BELL
SKINLESS
WIENERS
12 OZ. PKG.
59¢
WITH ONE FILLED INSTANT BONUS CERTIFICATE

BAY BRAND
9" WHITE
PAPER PLATES
100 COUNT
29¢
WITH ONE FILLED INSTANT BONUS CERTIFICATE



SAVE UP TO 18¢
SCOTT FAMILY
NAPKINS
150 COUNT
59¢

MAKES A GALLON!
NATURAL SUN LEMONADE
CONCENTRATE
16 OZ. CAN
5¢
WITH ONE FILLED INSTANT BONUS CERTIFICATE

SAVE UP TO 48¢
CAMPBELL'S
PORK & BEANS
4 16 OZ. CANS
$1

FOODLAND-FRESH
HOMOGENIZED
MILK
GAL. CTN.
$1.59

COUPONS AND PRICES GOOD THRU JUNE 30

AREA FOODLAND MARKETS

*DAMMER FOODLAND
122 S. MAIN ST.
BRADNER, OHIO

*CONTINENTAL FOODLAND
113 S. MAIN ST.
CONTINENTAL, OHIO

FRANK'S FOODLAND
124 PERRY ST.
DELTA, OHIO

B & B FOODLAND
MAIN STREET
KEYSBURG, OHIO

*LOCKEY FOODLAND
300 MAIN ST.
LOCKEY, OHIO

PEOPLES' FOODLAND
112 W. MORRIS ST.
BRYAN, OHIO

*EDWARDS FOODLAND
EAST MORRIS ST. & BOND
BOWLING GREEN, OHIO

EDDY FOODLAND
EAST MORRIS ST.
BOND, OHIO

*FAYETTE FOODLAND
S. FAYETTE ST.
FAYETTE, OHIO

*LIBERTY CENTER FOODLAND
200 MAIN ST.
LIBERTY CENTER, OHIO

*MORRIS FOODLAND
124 E. MORRIS ST.
NAPOLEON, OHIO

*FOODLAND FOODLAND
6701 MONROE ST.
SYLVANIA, OHIO

*INDICATES STORE IS OPEN ON SUNDAY

FOODLAND IS HAVING A 4th OF JULY

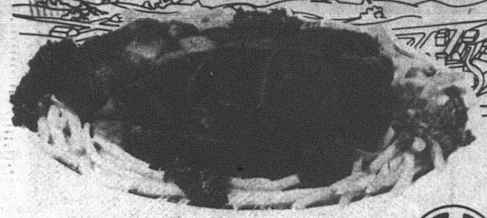

BONELESS CHUCK STEAK

$1.69 LB.

TENDERBEST BONELESS CHUCK ROAST LB. $1.59

DINNER BELL FLAVORFUL LEAN BOILED HAM LB. $1.79

8 VARIETIES DINNER BELL LUNCH MEAT LB. PKG. $1.59

TENDERBEST LEAN STEW BEEF LB. $1.89

GREAT BAR-B-QUED WHOLE FRYER LEGS LB. 88¢

PLUMP FRYER BREASTS LB. 99¢

LONGHORN COLBY CHEESE LB. $1.99

LOOK FOR OUR SURPRISE BUY CARDS FOR GREATER SAVINGS WHEN YOU SHOP YOUR FRIENDLY FOODLAND STORE

INSTANT BONUS® YOU CAN BUY UP TO $6.78 WORTH OF GROCERIES FOR ONLY $2.63

WHEN YOU REDEEM FILLED INSTANT BONUS CERTIFICATES FOR ITEMS AT RIGHT

FOODLAND IND. WRAP AMERICAN CHEESE SLICES 8 OZ. PKG. 35¢ 1B-1 WITH ONE FILLED INSTANT BONUS CERTIFICATE

ORIGINAL-ONION OR SMOKEY OPEN PIT BARBECUE SAUCE 18 OZ. BOTTLE 16¢ 1B-2 WITH ONE FILLED INSTANT BONUS CERTIFICATE

KINGFORD HARDWOOD CHARCOAL BRIQUETTES 10 LB. BAG $1.19 1B-3 WITH ONE FILLED INSTANT BONUS CERTIFICATE

SAVE UP TO 70¢ FLUORIDE AQUA-FRESH TOOTHPASTE 8.2 OZ. TUBE $1.19

SAVE UP TO 90¢ NEW! MAXIMUM STRENGTH ANACIN 75 TABLETS $1.49

SAVE UP TO 50¢ QUICK-DRY-SCENT.-UNSCENT. BAN ROLL-ON DEODORANT 1.5 OZ. BTL. 89¢

SAVE UP TO 17¢ KEEBLER HOLLOW TREE ICE CREAM CUPS 24 COUNT 78¢

SAVE UP TO 38¢ DURKEE STUFFED SPANISH OLIVES 7 OZ. JAR 89¢

SAVE UP TO 61¢ VASELINE INTENSIVE CARE LOTION 10 OZ. BTL. $1.29

SAVE UP TO 52¢ MICROSMOOTH GILLETTE ATRA SHAVING CARTRIDGES 5 CART. $1.19

SAVE UP TO 40¢ MAXWELL HOUSE INSTANT COFFEE 10 OZ. JAR $3.99

SAVE UP TO 11¢ NABISCO VANILLA WAFERS 12 OZ. BOX 78¢

SAVE UP TO 11¢ NABISCO ASST. VAR. SNACK CRACKERS YOUR CHOICE 78¢

SAVE UP TO 13¢ VLASIC SPEARS 99¢

SAVE UP TO 11¢ MASSENGILL DOUCHE NEW! VINEGAR & WATER DISPOSABLE DOUCHE 8 OZ. SIZE 59¢

COUPON COUPON GOOD AT FOODLAND STORES ONLY EXPIRES SAT., JUNE 30, 1979 SAVE UP TO 21¢ KEEBLER FUDGE STRIPES LIMIT 1 11½ OZ. PKG. 98¢ LIMIT ONE COUPON PER CUSTOMER

COUPON SAVE UP TO 17¢ KEEBLER HOLLOW TREE ICE CREAM CUPS LIMIT 1 LIMIT ONE COUPON

FOOD CELEBRATION

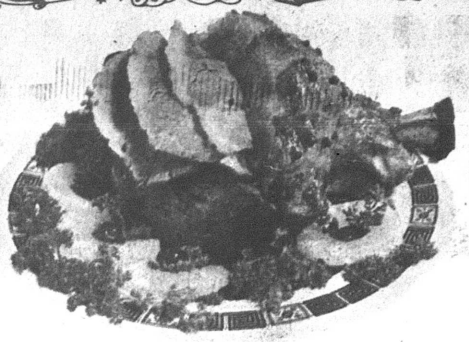

COOKOUT SPECIAL
FRESH LEAN
GROUND BEEF
LB. $1.38

DINNER BELL
REGULAR OR
TEXAS FRANKS
LB. PKG. $1.29

DINNER BELL
BONELESS HAM
WHOLE OR PORTION
LB. $1.33

ECKRICH
REG. OR MAPLE
SMOK-Y-LINKS
10 OZ. PKG. $1.29

DINNER BELL
ROPE OR LINK
SMOKED SAUSAGE
LB. $1.79
REG., POLISH, KIELBASA

DINNER BELL
REG. OR TEXAS
BEEF WIENERS
LB. PKG. $1.49

BONELESS
HAM SLICES
LB. $1.59

LOOK FOR OUR
SURPRISE BUY
CARDS FOR GREATER SAVINGS WHEN YOU SHOP YOUR FRIENDLY FOODLAND STORE

BAY BRAND
9" WHITE
PAPER PLATES
100 COUNT
29¢
1B-4
WITH ONE FILLED INSTANT BONUS CERTIFICATE

DELICIOUS
GRILLED!
DINNER BELL
SKINLESS
WIENERS
12 OZ. PKG.
59¢
1B-5
WITH ONE FILLED INSTANT BONUS CERTIFICATE

MAKES A GALLON!
NATURAL SUN
LEMONADE CONCENTRATE
16 OZ. CAN
5¢
1B-6
WITH ONE FILLED INSTANT BONUS CERTIFICATE

SAVE UP TO 29¢
GREAT SEASONING
A.1. STEAK SAUCE
10 OZ. BTL. 99¢

WE GLADLY ACCEPT USDA FOOD STAMPS

SAVE UP TO 40¢
30 GALLON SIZE
HEFTY TRASH BAGS
10 COUNT 79¢

SAVE UP TO 14¢
18" HEAVY DUTY
REYNOLDS WRAP
25' ROLL 79¢

SAVE UP TO 20¢
FOODLAND
REGULAR OR DIPPING
POTATO CHIPS
12 OZ. BAG 79¢

SAVE UP TO 24¢
WITH VITAMIN C
UNSWEETENED KOOL-AID
9 .23 OZ. PKGS. 99¢

SAVE UP TO 57¢
100% TEA
INSTANT
NESTEA
3 OZ. JAR $1.89

SAVE UP TO 48¢
TOTAL COLOR
AJAX
LAUNDRY DETERGENT
49 OZ. BOX
$1.29

SAVE UP TO 40¢
FOR XTRA CLEANING POWER
AXION
LAUNDRY PRE-SOAK
25 OZ. BOX
99¢

...EAD
...SALAD
69¢

GEBHARDT'S
HOT DOG SAUCE
39¢

SQUEESE BARREL
PLOCHMAN MUSTARD
18 OZ. SIZE 59¢

SAVE UP TO 14¢
MUELLER'S
ELBOW MACARONI
16 OZ. BOX 49¢

CHOICE OF 4 FRAGRANCES
GLADE AIR FRESHENER
6 OZ. SOLID 49¢

...78¢
...CUSTOMER

COUPON
SAVE UP TO 12¢
BIG "G"
OAT CEREAL
CHEERIOS
10 OZ. BOX 69¢
LIMIT ONE COUPON PER CUSTOMER

FREE ½ GALLON OF MILK
With Purchase Of Any 3 General Mills Cereals and Milk - GET DETAILS AT FOODLAND ON THIS MAIN-IN REFUND OFFER

FOODLAND Fresh Produce

FRESH AS A DAY IN JUNE!

SAVE UP TO 24¢ FOODLAND
SALAD DRESSING
32 OZ. JAR
89¢

FULL EARS
SWEET CORN
5 EARS **69¢**

RIPE SWEET
PEACHES
LB. **49¢**

CALIFORNIA LONG
WHITE POTATOES
10 LB. BAG
$1.59

DELICIOUS CHILLED
RED RIPE WATERMELON
EACH **$1.99**

CRISP FRESH
PASCAL CELERY
STALK **59¢**

FLAVORFUL
YELLOW ONIONS
3 LB. BAG **$1.49**

SNAPPY
RED RADISHES
2 LB. BAGS **99¢**

SWEET CANTALOUPE
LB. **79¢**

TROPICANA ORANGE-GRAPE-OR
PUNCH DRINK
3 10 OZ. BTLS. **$1**

RICH'S
COFFEE RICH
16 OZ. CTN. **35¢**

SAVE UP TO 28¢ HARRISS-OVEN READY
STRAWBERRY PIE
26 OZ. SIZE **$1.48**

SAVE UP TO 14¢ FOODLAND BIG 3½"
SANDWICH BUNS
PKG. OF 12 **49¢**



SAVE UP TO 21¢
BANQUET
FULLY COOKED
FRIED CHICKEN
2 LB. PKG. **$2.38**

SAVE UP TO 19¢ READY-TO-TOP
BIRDS-EYE
COOL WHIP
8 OZ. CONT. **68¢**

NIGHT CREAM FILLED STICKS **75¢**

BORDEN SKI-ROCKET
PUSH-UPS
PKG. OF 12 **$1.09**

BORDEN OLD FASHIONED
ICE CREAM
½ GALLON ROUND **$1.69**

SAVE UP TO
CHEF'S DELIGHT
CHEESE SPREAD
2 LB. LOAF **$1.89**

THE PLYMOUTH *Advertiser*

Vol. CXXVII – 127th Year, No. 27 Thursday, July 5, 1979

An Independent Newspaper Published Every Thursday at 14 East Main St., P. O. Box 188, Plymouth, Ohio
Second Class Postage Paid At The Post Office, Plymouth, Ohio 44865
SUBSCRIPTION RATES: $7.00 a year in Crawford, Huron and Richland Counties, $7.50 Elsewhere in Ohio; $8.00 Out of State
A. L. PADDOCK, Jr., Editor and Publisher Telephone: 687-5511 P. W. THOMAS, Editor 1925-1954



'Canada, here we come!"

Nine young women from Girl Scout Camp Molly Lauman, Seal of Ohio district, near Lucasville, passed through here Monday en route to Canada on three-week bike trip. They planned to ferry from Sandusky to Leamington, meet a Girl Guide troop and return to Sandusky and make for New Philadelphia. Bikers: Nikki Simcox, 16; Kim Lundy, 13; Gay Ann Gabbert, 15; Dawn Duncannon, 15; Rhonda Martin, 15; Lynn LeMaster, 24; Debbie Barnett, 15; April Loos, 15; Anne Brienza, 21.

Vandals damage school

A reward of $50 for the arrest and conviction of vandals who broke 23 windows in New Haven Elementary school has been offered by parents of pupils in the school.

The vandalism occurred during the night hours of June 26-27.

Persons having information should notify the Huron county sheriff or the school superintendent at Willard.

Halls buy Brunn site

Marvin and Mary A. Hall have bought Lot 27, West Broadway, from Donald D. and Maxine Lewis Brunn, Huron county recorder reports.

Greenwicher dies at 88; worked here

Formerly employed by the Fate-Root-Heath Co. here, Jacob Von Seggern, 88, Greenwich, died June 27 in Gaymont Nursing home, Norwalk, of a lengthy illness.

Born in McClure, he lived nearly 75 years in Greenwich, where he once served as village marshal. He had also been employed by Westinghouse Corp., Mansfield.

A veteran of World War I, he was a charter member of Mil-Bow-Mar Post 280, American Legion, at Greenwich.

Two brothers, Austin, Bradenton, Fla., and Daniel, Orwell, and three sisters, Mrs. Hulda Love McClure, and Mrs. Bessie Boose and Mrs. Grace Schafer, both of Norwalk, survive. His wife, Lillian, died in 1975. A brother, William, and a sister, Mrs. Mae Huber, also died earlier.

The Rev. Allen Rose, Greenwich United Methodist church, conducted services at Greenwich Friday at 2 p. m. Burial was in Greenlawn cemetery, Greenwich.

Willard bank seeks branch

Willard United bank has applied to state superintendent of banks for authority to establish a branch office at Sandusky and Dix streets, on a site purchased by its agent, Ray Snook, from the Babcock family.

For many years the house was occupied by the family of the late David Scrafield.

The house will be razed and the site improved before a bank building is erected there.

If the application is successful, the new bank will mark the first time in this century that Plymouth has been served simultaneously by two separate banks within the village limits.

Two injured in collision of motorcycle

Two were injured Thursday at 3 p. m. in a motorcycle collision in Opdyke road.

James Stair, 22, Mansfield, received a separation of the left shoulder and abrasions of his leg.

Rodney Mays, 19, Mansfield, received a fractured leg.

Hospital notes

Jack Bistline, Plymouth route 1, was admitted to Shelby Memorial hospital Friday.

J. Harris Postema was released from Shelby Memorial hospital last week.

Four injured in collision

An 18-year-old Plymouth girl was charged with driving left of center June 27 after a head-on crash in Route 61 about one half mile south of Snyder road.

Laureen A. Lewis, 208 Sandusky street, was headed south. Her vehicle crossed the center line and collided with that of Donald Buss, 20, Willard, who was admitted to the intensive care unit of Providence hospital, Sandusky.

Miss Lewis was also admitted to Providence hospital.

Her passenger, James C. Combs, 19, Willard, was admitted to Fisher-Titus Memorial hospital, Norwalk.

A passenger in the Buss car, Daniel G. Gardner, 20, Willard, was treated at Norwalk and released.

Shiloh bans loitering; permit needed by solicitors

An anti-loitering ordinance will be law in Shiloh Sunday.

Village council there approved on third reading the new rule that prohibits "remaining idle in essentially the same location and shall include the colloquial expression 'hanging around'". It states no person shall loiter on or about the public streets or sidewalks, breach the peace, create a disturbance or unreasonably annoy other persons, obstruct the free passage of pedestrians or vehicles, engage in conduct that creats reasonable risk of physical harm, or make remarks of an offensive, disgusting or insulting nature to another person.

An ordinance requiring solicitors to be issued a permit by the mayor was approved. Permits must be applied for between five and 15 days before the solicitation and will be valid for 15 days.

Two trustees of public affairs, Danny Adkins and Robert Steele, complained that a ruling made by the council earlier concerning the storage of village equipment at night is offensive to the trustees. They said a part of the work contract with the superintendent of utilities is that he may use the pickup truck. Adkins said since the superintendent is on call 24 hours a day, he should have prompt access to the truck.

Councilmen Harry Foster and Frank Gowitzka argued that since village shelter is available, the equipment is safer when stored there. Besides, they added, the village garage isn't far from the superintendent's house.

Mayor Grady McDonald instructed councilmen to refer calls about utilities to the trustees or to counsel callers to attend the meetings of the trustees, which are on the first and third Mondays at 7:30 p. m. in the municipal building.

New loop?

In case anybody wondered if the Johnny Appleseed conference could or would survive the resignations of Crestview and Plymouth, principals and superintendents of four schools probably gave it the kiss of death Thursday.

Lexington, a charter member of the league, joined Mansfield and Malabar and Mt. Vernon in committing itself, in principle, to establishment of a new league for the 1981-82 season.

The negotiators said "fan interest and the current gas crisis" are the reasons for forming the new league, to which they seek other applications.

Strine visits city F.D.

Fire Chief and Mrs. Wayne E. Strine spent the weekend in Muncie, Ind., where Jack E. McQuate arranged for him to ride with the city fire department on fire calls.

Kin of Coy, Calvin Coy succumbs at 69

Father of Roger Coy, Route 598, Calvin Herbert Coy, 69, of near New London, was dead on arrival at Fisher-Titus Memorial hospital, Norwalk, Friday.

He was stricken in his home.

Born in Fairfield township, he lived his whole life in or near New London. He was employed 10 years by Firelands Elevator, Norwalk, and 14 years by Akron Standard Mold, Greenwich, until he retired in 1972.

He was a member of Fitchville United Methodist church.

He is also survived by his wife, Erma, whom he married 43 years ago; two daughters, Virginia, now Mrs. Randy Garner, Sr., North Fairfield, and Mary, now Mrs. Larry Oney, Greenwich; two sons, Clarence C., Fitchville, and Alfred, Avon Lake; a sister, Lucille, now Mrs. Charles Miller, Greenwich; 17 grandchildren and three great-grandchildren.

His minister, the Rev. John Herion, conducted services at New London Monday at 2 p. m.

Burial was in Fitchville cemetery.

Methodists to greet new minister Sunday

The Rev. William Carter, new minister of Plymouth and Shiloh United Methodist churches, will arrive today at Hopkins International airport, Cleveland, from the Holy Land, where he has been on a study mission.

His wife, who moved here Friday, will greet him and fetch him here.

But he thinks he's going to South Canton, since he doesn't know Mrs. Carter has already moved.

After the service Sunday, there will be a potluck luncheon for the Carters in the church rooms in Sandusky street, to which the Shiloh parish is invited.

Once at New Haven, Magaw at Mt. Vernon

Minister of New Haven United Methodist church between 1954 and 1960, the Rev. James E. Magaw is the new senior minister of Gay Street United Methodist church, Mt. Vernon.

An alumnus of Rio Grande college, Rio Grande, he holds the master of divinity degree of Oberlin graduate school of theology, awarded in 1958. He was at Trinity Methodist church, McConnelsville, from 1960 to 1965 and St. Mark's United Methodist church, Galion, from 1966 to 1971, until he went to Shelby.

Mrs. Magaw, whom he married in 1953, has taught elementary classes in Galion for 13 years. They have two children, Krista, a graduate of the University of Cincinnati now married and touring Europe who plans to enter graduate school in September, and James, 2nd, a 1979 alumnus of Shelby High school who will enter the University of Cincinnati to study broadcasting techniques in September.

Township roads vacated

Huron county commissioners have approved a petition seeking the vacating of 3,450 feet of Township Road 210, Wiers road, New Haven township, and 2,000 feet of Kok road.

The former tract runs from Route 103 to Buckingham road. The latter tract runs from the west edge of the Buurma Bros. packing house to Buckingham road.

Two of Big Red play at Shelby

Two members of the 1979 baseball team at Plymouth High school are playing Amercan Legion baseball with the Shelby team.

These are Jim Wallace and Greg Gillum.

Wallace started the second game for Shelby at Fremont June 23 and was the victim of shoddy play. Fremont scored five runs on one hit, albeit getting seven passes from Wallace. Fremont won the twin bill, 5 to 4 and 7 to 4.

Park busy in June, also July

During June reservations for gatherings in Mary Fate park were:

June 3, Reno family reunion, Warren McDougal graduation party, the Guinea Corner church;

June 10, Heifner and Hamons family reunions, the Methodist church, and the 37th Division reunion;

June 12, Plymouth United Methodist church council;

June 23, Pepperidge Farm employees and the Jehovah Witnesses;

June 24, the Ritz, Hartlender, Brooks, Nordyke and Miller family reunions and the Ripley United Church of Christ, Congregational;

Sunday, the Ramey, Conley and Gee family reunions, Attica Dairy.

The Montgomery, Reed, Ross and Davis-Strohminger families will have their reunions Sunday.

Peru Village club will meet Thursday.

On July 14 the Sharpless and Postema families will have their reunions.

On July 15 there will be reunions of the Willford, McDowell, Watkins, Davis and Van Scoy families.

Library gets gifts for two

Gifts to Plymouth Branch library memorial fund have been received from Plymouth-Shelby Retired Teachers' association in respect to Mrs. H. H. Farrar and from Mrs. James Dones, Columbus, and the Ralph Feye, Oxford, in respect to Mrs. Ernest Rooks.



New album

Spencer family, Shiloh, has released a fifth album of spiritual music, "Blessed Lord, I Love You", with 12 songs, five of which the family wrote. Songs are, in addition to the title numer, "Is That the Old Ship of Zion?", "I'll Run and Hide", "He Gave His Only Son", "The Tomb Is Empty Now", "There'll Be No Tears", "How Happy We Will Be", "Born Again", "Consider the Lillies", "The Shoreline of Love", "Calm the Storm, Lord" and "I Know He Cares."

The album, also available on eight-track tape, is on sale in Plymouth Foodland.

Four alumni on deans' lists

Jay C. Haver, youngest son of Dr. and Mrs. Pierre Haver, 126 Sandusky street, has been named to the dean's list for the spring quarter by the College of Wooster.

He is a 1977 alumnus of Plymouth High school, where he excelled in basketball and tennis.

Three Plymouth High school graduates attending Bowling Green State university were named honor students for the spring quarter.

These are Gail Lee Knaus, daughter of the Kent Knauses, Plymouth route 1, a sophomore in arts and sciences; Lisa Ann Robinson, daughter of the Wayne Robinsons, 112 West Broadway, a freshman in arts and sciences, and Jennifer Lee Kranz, daughter of the Thomas L. Kranzes, Shiloh route 1, a freshman in arts and sciences.

Miss Kranz and Michael N. Border, son of the Nevin Borders, Plymouth route 1, an alumnus of Willard High school, made 4.0 grade-point averages. Border is a senior in arts and sciences.

12th grader in capital for parley

A 12th grader in Plymouth High school, Barbara Kensinger, daughter of the Benjamin Kensingers, will be in Columbus tomorrow en route to Washington, D. C., as a national delegate from Ohio to the FHA convention.

Three get divorces at Norwalk

Virginia Holbrook, Plymouth route 1, has obtained in Huron county common pleas court a divorce from her husband, Jimmie Holbrook, Plymouth route 1. Plaintiff was restored to her former surname, Ally.

Midwest Industries, Inc., Willard, was ordered to remit $50 a week plus poundage to the court.

Jennifer L. Coakley, then of 60 Portner street, has obtained a divorce from her husband, Ronald Coakley, Canal Winchester.

Plaintiff was taxed with costs in a dissolution of marriage between William L. Dent, 32 West Broadway, and Patricia A. Dent, 32 West Broadway.

Thoughts of a grown woman on Independence day eve

By AUNT LIZ

A few weeks ago was my annual stint at Girls' State in Bexley.

Once a year on a Monday night, I battle the evening traffic. You have to veer left to get on Route 70 from 71, and once you are on it, then you have got to sneak over to the right lane to get off it, and you are allotted one lousy mile, which is tricky with four lanes all going 60 miles an hour.

When it has been accomplished, I am absolutely limp and yearn for our back roads, where you can drive 20 miles without meeting another car. Civilization sometimes leaves me cold, along with its bright lights.

I leave early enough so that any flat tires or such things will still get me there when I should be, and since this very rarely happens, it gives me time to have a tasty dinner in a nearby Chinese restaurant just down the street from Capital university.

After all these years, I think they kind of know me with my yearly visit. To me it is kind of embarrassing to walk alone into a place with a bar and say, "Just one."

I have never forgotten the Sunday we went to Cleveland with friends. The guys went to a football game, and the two of us after the car was parked walked toward the Square to find a place to have a small lunch. This we did, a lunchroom in a hotel. Then we went out to look for a cab to take us to the art museum, and when we started to get in, the cab driver politely asked, "Which hotel would you girls like to go to next?" It took me a number of seconds to realize what he meant and I asked him. His answer was, "Any gals I pick up here are on their way to another hotel." Meaning you know what. Here we were, seasoned mothers, one with five and one with two. He finally realized that we were serious about the art gallery and we got there with a real tour of all the damage done during the Hough area riots.

In a way, that cab driver kind of flattered us.

To get back to that night in Columbus. It is a truly good experience for the girls who will become 12th graders. It kind of awakens them to what they should be looking forward to when they graduate and become adults and part of their communities.

There is nothing that makes me more unhappy than when some wife says, "I do not vote, my husband does." And it is absolutely amazing to read the voter registration lists and realize how many do not even want to vote.

About 1,300 young women were forced to listen to me — there was no way they could troop out, and they were polite not to. They could have all fainted in the middle of it all if they wanted to.

I make no claim to being a politician or a public speaker. I could be very serious about what village government is all about and it is serious, but it has its funny side too.

Always the biggest question asked when we get to that part of it all, because I know they are itching to ask questions, is how am I accepted as a woman (I am using that term because I think female is too vulgar and some people would object if I use the term of lady).

My stock answer is that they do not, and I have no answer for it.

These young ladies are very concerned about their role in our country, and should be, because they will have the right of voting and the nice privilege of paying taxes.

I have never thought I was unequal to anyone except those who have great skills and knowledge I do not have. Since we all live together as we do fairly equal, we should start giving the younger ones a chance, even if they are gals. They are equally as good as young men.

And the only worthwhile thing I told those girls a few weeks ago was to learn and read as much as they could. This is what makes responsible people in any community.

One thing, though, I have learned over the years is that a few years of being a responsible adult, that is, with a job, the responsibility of raising a family and paying taxes, does make people more aware of what it is all about. Immaturity and senility have been some of the downfalls we have been faced with. There is a good middle road.

I can remember when the average age of village councils was some thing like 65. That should not be. And then they were all men. That also should not be.



Miss Jacobs sets Sept. 1 for wedding

Betrothal and approaching marriage of their daughter, Cathy Jo, to David Wayne Holt, her high school classmate, are announced by the Arthur Jacobses, 5160 Ladow road.

Miss Jacobs is a registered nurse, an alumna of Mansfield General hospital school of nursing, and now a student in Ohio university, Athens, seeking the baccalaureate degree in science. She is on the staff of O'bleness Memorial hospital, Athens.

Her fiance, a 1979 alumnus of Ohio State university, is employed by University hospital, Columbus, as a circulation technologist.

They plan to be married Sept. 1, 1979.

Phillipses conduct reunion

The Clyde Phillips residence was the scene June 24 of the first annual Phillips family reunion, attended by 100 persons.

The Alex Phillipses, Findlay, were the oldest family members present.

A whole pig was roasted June 23 evening.

Each family was asked to assist in developing a family tree.

Next reunion will be on the third Sunday of June, 1980.

All about Plymouth . . .

Mrs. William Hill left Saturday morning for St. Louis, Mo., to be with her sister, Mrs. Miriam Simmonds, who is seriously ill in Barnes clinic there. Her daughter, Miriam, is visiting in Terre Haute, Ind.

The Burton Stahls, Mansfield, and the Jeffrey Halls, Fremont, spent the holiday with their parents, Mr. and Mrs. John Fazzini.

Miller's
Gift Department
Bridal Registry

Kathy Geer
and
Thomas L. Root

July 7

DUFF'S SHOES . . . Shelby, Ohio

SHOE SALE

● Starts 9 a. m., Thursday, July 5

MEN'S SHOES
Good selection — Summer and Year Around Styles - Colors.
$5.97 to $14.97
Regular to $31.00

Children's Sandals
● Gril's — Boy's SALE ●
Leather Uppers on most!

LADIES' GRASSHOPPERS
Men's Canvas Casuals
20% OFF

● GOLF SHOES ½ PRICE

Ladies' SHOES
● Dress Styles ● Casuals
● Sports ● Sandals
Regular to $25.00
NOW
$2.97 to $10.97

All Sales Final

HANDBAGS
● Summer Styles
● Regular to $12.00
20% off
NOW.....

SUMMER SANDALS SALE PRICED
LADIES' MEN'S

Storewide Savings Visa Mastercharge

DUFF'S SHOES
50 W. Main St. — Shelby, Ohio

CINEVUE

PREMIERING THIS WEEK

HIGH-SPEED ACTION...



July 9/9PM

See exclusive first-run Hollywood movies in your home! For installation call

935-7333

SUPER TIRE DEALS



B.F. GOODRICH
Steel Belt Radial
BLEMISH

185-80R-13 Whitewall	$26.95
HR-78-14 Whitewall	$39.95
FR-78-15 Whitewall	$39.95
GR-78-15 Whitewall	$39.95
LR-78-15 Blackwall	$44.95

LIFESAVER 78

SMALL TRUCK
Regular Tubeless

G-78-15	6 ply	$39.91
H-78-15	6 ply	$41.36
800-16.5	8 ply	$46.83
875-16.5	8 ply	$47.94
950-16.5	8 ply	$55.77

SMALL TRUCK
Mud-Snow Tubeless

G-78-15	6 ply	$41.48
H-78-15	6 ply	$42.91
875-16.5	8 ply	$51.78
950-16.5	8 ply	$57.97

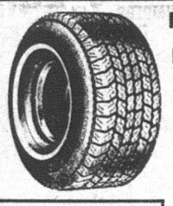

PIONEER RADIAL
Fiberglass Belted
Whitewall

BR-78-13	$34.00
DR-78-14	$37.20
ER-78-14	$39.40
FR-78-14	$41.60
GR-78-14	$43.75
HR-78-15	$46.42
LR-78-15	$49.00

RETREADS
MOST SIZES
2 FOR $42.00

All Tires Plus F.E.T. of $1.74 to $3.77 each

WHITE SPOKE WHEELS



15x7	$27.95
15x8	$28.95
15x10	$33.95
16.5x8.25	$42.95
16.5x9.75	$43.95

Plus Lugs and Caps

4 PLY POLYESTER
Tubeless Blackwall

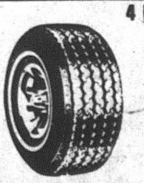

B-78-13	$22.00
E-78-14	$26.00
F-78-14	$26.00
G-78-14	$26.00
5-60-15	$22.00
G-78-15	$26.00
H-78-15WW	$30.00
L-78-15WW	$33.00

Whitewalls $2.00 more per tire

LONG TIRE LIFE WHEEL ALIGNMENT
$12.95 Most Cars



Prevent excessive tire wear and damage to front end parts.

PARTS EXTRA IF NEEDED

Hicks & Martin
Main & Broadway, Shelby, 342-2906

BFGoodrich

BIG A AUTO PARTS

ERA
ELECTRONIC REALTY ASSOCIATES
Featuring the Buyer Protection Plan

ZERKLE REAL ESTATE
Howard R. Zerkle, Broker
1050 S. Main St.
Willard, O. 44890



SPECIAL OF THE WEEK Owners will help with the down payment on this three bedroom home close to stores, school and work. Large kitchen, family room and living room plus patio and porch. Good condition and only $24,900.

A PLACE IN THE COUNTRY Delphi offers this low priced and nice two bedroom home with detached garage. South of 224 to miss the truck traffic but near Willard and Plymouth for commuters. Priced just over $15,000 this one is worth a look and an offer for tired city dwellers. Call Dorothy Hedeen 687-3435.

REMODELERS DREAM Extra special older home in Shiloh offers the best old style workmanship and the chance to remodel for a super bargain. In excellent condition, only three families have owned this home built by the Ferrels of Gleaner fame. Owners anxious to leave Ohio and want to sell first. Take a look soon for a real bargain. Call Charlotte Bowling 935-3385.

ROOM TO GROW AND BREATH ON THIS ESTATE Located in Plymouth with over seven acres of prime land and a beautiful brick home with everything. Ideal for today's retired farmer looking for a great place to live or for an executive moving up. Call Charlotte Bowling 935-3385.

CAPE COD HOME AT THE EDGE OF PLYMOUTH ON S. R. 61 S This very neat and attractively decorated home has a large living room, kitchen-dining room, bath and full basement. On almost one acre of ground. A really solid house. Call Sarah Horton 687-5115.

OWNERS RELOCATING Older farm house at the edge of Plymouth with four acres. Has redecorated living room, wood burning fireplace and city utilities. Call Ezra Hicks 935-0937.

WE HAVE MANY OTHER LISTINGS IN WILLARD, HOLIDAY LAKES AND THE COUNTRY
WILLARD OFFICE 935-1241
PLYMOUTH BRANCH 687-7791

An Important Message For All Drivers!



Bud Schaffer — Ron Kissel — Lowell Eitle — Jim Carnahan

Many people are so confused these days about their transportation needs and desires. We have 4 people at SCHAFFER'S with a total of 92 years experience in the auto field to help you with that decision. We feel we are more qualified than anyone you can talk to when it comes to understanding the Auto Industry, our present gas situation and its cost to you.

There is no obligation on your part. SCHAFFER'S personnel are more than happy to help you understand the present situation and to help you with your decision on what to buy. Whether it be new or used, we can help you decide whether you should go to an economical compact or a large so called 'gas guzzler'. Small is not always your best and wisest buy. So come in and talk to us today, we are always interested in helping you make the right decision.

Schaffer Motor Sales
Rt. 224 East, Willard Phone 935-6271

FOODLAND

We know what it is to feed a family food values a-plenty-here!

IN FAIRNESS TO ALL OUR CUSTOMERS–QUANTITY RIGHTS RESERVED

SHOP FOODLAND FOR ALL YOUR LAST MINUTE HOLIDAY COOK-OUT NEEDS!

STORE HOURS
Monday through Saturday
8:30 a. m. to 9 p. m.
Sunday
9 a. m. to 6 p. m.



SAVE UP TO 26c
SMOOTH or CRUNCHY
JIF PEANUT BUTTER
18 oz. Jar **99¢**
Limit 1 With Coupon Below



SAVE UP TO 30c
WELCH'S GRAPE JELLY
20 oz. Jar **69¢**



SAVE UP TO 21c
BALLARD or PILLSBURY BTRMLK
BISCUITS
2 Tubes of 10 **2 29¢**



SAVE UP TO 50c
IT'S DIGESTIBLE
CRISCO SHORTENING
3 Lb. Can **$1.79**
Limit 1 With Coupon Below

Freshbest PRODUCE



RED RIPE EACH **$1.99**
WATERMELON



CALIFORNIA LONG WHITE 10 LB. BAG **$1.59**
POTATOES

JUICY FIRM CALIFORNIA **PLUMS** LB. **69¢**

REFRESHING VALENCIA **ORANGES** DOZ. **$1.89**

FRESH **SWEET CORN** 5 EARS **69¢**

FOR A COOL SALAD **CUCUMBERS** 2 FOR **69¢**

SNAPPY RED **RADISHES** 2 LB BAGS **99¢**

TROPICANA **DRINKS** 3 10 OZ. BTLS. **$1**

CALIFORNIA **NECTARINES** LB. **69¢**

TENDERBEST MEAT DEPT.



THRIFTY PAC **FRYERS** LB. **49¢**

DINNER A BELL **SKINLESS WIENERS** 12 OZ. PKG. **98¢**



WILSON SEMI-BONELESS WHOLE OR PORTION **HAM** LB. **$1.09**

TENDERBEST BONELESS SIRLOIN TIP **ROAST** LB. **$1.99**

DINNER A BELL REGULAR OR TEXAS **FRANKS** LB. PKG. **$1.29**

Sugardale BONELESS **HAM** WHOLE OR PORTION LB. **$1.47**

GREAT FOR SANDWICHES **BOILED HAM** LB. **$1.89**

BONELESS SIRLOIN **TIP STEAK** LB. **$2.19**

DINNER BELL REGULAR OR TEXAS **BEEF FRANKS** LB. PKG. **$1.49**

3 VAR. DINNER BELL ROPE OR LINK **SMOKED SAUSAGE** LB. **$1.79**

GOOD FOR BREAKFAST **HAM SLICES** LB. **$1.39**

WHOLE **FRYER LEGS** LB. **99**

DINNER BELL 8 VAR. **LUNCH MEAT** LF. PKG. **$1.69**

VAL DECKER BIG RED **BOLOGNA** LB. **$1.09**

IN THE PIECE CANADIAN **BACON** LB. **$2.59**

INSTANT BONUS®

YOU CAN BUY UP TO **$6.17** WORTH OF GROCERIES, WHEN YOU REDEEM FILLED INSTANT BONUS CERTIFICATES FOR ITEMS BELOW FOR ONLY **$2.05**



KRAFT PARKAY **MARGARINE** LB. PKG. IN ¼s **3¢**
IB-1 WITH ONE FILLED INSTANT BONUS CERTIFICATE



CHICKEN OF THE SEA CHUNK LIGHT **TUNA** 6½ oz. Can **19¢**
IB-2 WITH ONE FILLED INSTANT BONUS CERTIFICATE



ROMAN CLEANSER **BLEACH** GAL. JUG **7¢**
IB-3 WITH ONE FILLED INSTANT BONUS CERTIFICATE

KINGSFORD HARDWOOD **CHARCOAL BRIQUETS** 10 LB. BAG **$1.19**
IB-4 WITH ONE FILLED INSTANT BONUS CERTIFICATE



COTTONY SOFT! **COTTONELLE** BATHROOM TISSUE 4 ROLL PKG. **28¢**
IB-5 WITH ONE FILLED INSTANT BONUS CERTIFICATE

BAY BRAND 9" WHITE **PAPER PLATES** 100 COUNT **29¢**
IB-6 WITH ONE FILLED INSTANT BONUS CERTIFICATE

LOOK FOR OUR **SURPRISE BUY** CARDS FOR GREATER SAVINGS WHEN YOU SHOP YOUR FRIENDLY FOODLAND STORE

SAVE UP TO 25c
FOODLAND ORANGE - GRAPE or PUNCH **FRUIT DRINK** 2 46 oz. Cans **89¢**

SAVE UP TO 10c
QUINLAN TINY THIN **PRETZELS** 8 oz. Can **49¢**

SAVE UP TO 20c
SWEET TASTING FOODLAND **APPLESAUCE** 3 16 oz. Cans **$1**

SAVE UP TO 13c
KELLOGG'S **RICE KRISPIES** 13 oz. Box **89¢**

SAVE UP TO 56c
100% FREEZE DRIED COFFEE **TASTER'S CHOICE** 8 oz. Jar **$4.49**

FOR COOKING AND CREAMING **MILNOT** 14½ oz. Can **39¢**

DAIRY

FOODLAND VANILLA & FLAVORS **ICE CREAM** ½ Gal. Ctn. **$1.09**

SAVE UP TO 21c BALLARD or PILLSBURY STRAIGHT **BISCUITS** 2 Tubes of 10 **29¢**

SAVE UP TO 70c KRAFT'S **CHEEZ WHIZ** 16 oz. Jar **$1.69**

DAIRY FRESH **CHIP DIP or SOUR CREAM** 8 oz. Ctn. **49¢**

SAVE UP TO 15c KOBEY **SHOESTRING POTATOES** 9 oz. Can **89¢**

BARB-DEE (4 Var.) **COOKIES** 2 Lb. Bag of 200 **$1.59**

FROZEN FOOD

SAVE UP TO 33c MAID O CREAM PITCHER OF MINUTE MAID **LEMONADE** 2 12 oz. Cans **59¢** Slim **$1.09**

SAVE UP TO 30c Tony's **PIZZA** CHEESE 13½ oz. Size **$1.39** SAUSAGE PEPPERONI 14 oz. Size **$1.39**

BOSTON DRIVE **HONEY BUNS** 12 oz. Pkg. **89¢**

ORE-IDA **TATER TOTS** 32 oz. Pkg. **89¢**

NON FOOD

GET A $1.00 MAIL-IN REFUND WHEN YOU BUY 3 TUBES COLGATE TOOTHPASTE SEE DETAILS AT FOODLAND

Colgate SAVE UP TO 70c WITH MFP **COLGATE** TOOTHPASTE 9 OZ. TUBE **$1.19**

SAVE UP TO 33c **COLGATE TOOTHPASTE** 5.5 OZ. **99¢**

SAVE UP TO 22c NEW! **MASSENGILL** VINEGAR & WATER DISPOSABLE DOUCHE TWIN PACK **99¢**

SAVE UP TO 30c MAGLA LATEX LINED **GLOVES** Small Medium Large PAIR **59¢**

SAVE UP TO 53c KODAK SIZE 126 or 110 **KODACOLOR II** COLOR FILM Roll of 20 Exp. **$1.36**

SAVE UP TO 20c FOODLAND MED. OR WIDE **NOODLES** 2 16 OZ. PKGS. **$1**

SAVE UP TO 30c **OFF** INSECT REPELLANT 6 oz. Aero Spray Can **$1.19**

SAVE UP TO 40c PACESETTER CHUNK **DOG FOOD** 25 Lb. Bag **$3.99**

NABISCO FIG NEWTONS 16 oz. **BISCO WAFFLE CREMES** 10 oz. **99¢**

FRESH

SAVE UP TO 10c FOODLAND **CAKE DONUTS** Pkg. of 12 **59¢**

SAVE UP TO 13c NICKLES **PULLMAN BREAD** 24 oz. Loaf **59¢**

COUPON ONE COUPON PER CUSTOMER
Save Up To 30c TONY'S CHEESE **PIZZA** 13¼ oz. Size **$1.09**
Expires Sat., July 7, '79
LIMIT 1 GOOD AT FOODLAND MARKETS ONLY
3 15

COUPONS AND PRICES GOOD THRU JULY 7

COUPON ONE COUPON PER CUSTOMER
Save Up To 26c SMOOTH or CRUNCHY **JIF** PEANUT BUTTER 18 oz. Jar **99¢**
Expires Sat., July 7, '79
LIMIT 1 GOOD AT FOODLAND MARKETS ONLY
0

COUPON ONE COUPON PER CUSTOMER
Save Up To 50c IT'S DIGESTIBLE **CRISCO** SHORTENING 3 Lb. Can **$1.79**
Expires Sat., July 7, '79
LIMIT 1 GOOD AT FOODLAND MARKETS ONLY
0

COUPON ONE COUPON PER CUSTOMER
Save Up To 36c LEMON FRESH **JOY** LIQUID 32 oz. Btl. **$1.19**
Expires Sat., July 7, '79
LIMIT 1 GOOD AT FOODLAND MARKETS ONLY
0

COUPON ONE COUPON PER CUSTOMER
Save Up To 30c TONY'S SAUSAGE **PIZZA** 15 oz. Size **$1.39**
Expires Sat., July 7, '79
1 LIMIT 1 GOOD AT FOODLAND MARKETS ONLY 15

COUPON ONE COUPON PER CUSTOMER
Save Up To 30c TONY'S PEPPERONI **PIZZA** 14 oz. Size **$1.39**
Expires Sat., July 7, '79
2 LIMIT 1 GOOD AT FOODLAND MARKETS ONLY 15

What occurred in yesteryear

25 years ago, 1954

Clyde Philips and Mary Markley were married in Fremont.

A daughter, Jane Audry, was born in Lakewood hospital to the Michael Koomars. She is a granddaughter of the Ray Diningers.

Silver King tractor line was sold by the Fate-Root-Heath Co. to Mountain State Fabricating Co., in West Virginia.

Fourth of a series of test wells in the water field proved to be a dry hole.

Carol Evans and Bette Carter, members of Willard assembly, Order of Rainbow Girls, went to the annual conclave in Columbus.

Mrs. James H. Rhine won a mattress in a sales promotion contest.

Bill Trauger resigned from Plymouth Electric Co. to join New Haven Supply Co. as a truck driver.

The Robert Dubberts were showered at the home of the Harold Farrars on the occasion of the birth of a son. Dubbert is high school music director.

20 years ago, 1959

J. Howard Smith, 70, succumbed to a heart attack.

Lloyd B. Ray, elementary school principal, resigned to go to Crestline as principal.

Robert Whitaker, high school guidance counselor, resigned to join the public schools of Montclair, N. J. His wife, girls' physical education teacher, also resigned.

Frederick C. Kreutzfeld resigned as teacher of physical sciences to join the staff of a private church school in Utah.

John Reynolds was chosen commander by Garrett-Riest Post 503, American Legion, Shiloh.

Miss Mary Ann Butner was married to John Richard Pieratt, South Bend, Ind., in Mt. Hope Lutheran church, Shiloh.

Joyce Stoodt, Class of 1959, enrolled in Elkhart University of Medical and Dental Techniques, Elkhart, Ind.

Richard Reynolds was appointed a councilman in Shiloh.

The Rev. Thomas S. Taylor's tenure as minister of Plymouth United Methodist church was extended for one year.

H. James Fidler was married to Miss Joanne Smith in New Haven Methodist church.

First recorded budget protest in history resulted in $12,000 cut from the village budget.

Sister of William Scrafield, who at 93 was Plymouth's oldest resident when he died 10 days before, Mrs. Alice Sipes succumbed at 103.

Bowsher's bakery closed its retail outlet at 20 Sandusky street and installed a sales agency in H&M Grill, 12 West Broadway. Elton A. Robertson moved his radio and television appliance shop from 19 Sandusky street to the premises at 20 Sandusky street.

15 years ago, 1964

Roy J. Johnson, Sr., retired after 36 years in the employ of Fate-Root-Heath Co.

Smoke was discharged in the sanitary sewers of Shiloh to detect "cheaters": householders who run storm water through sanitary sewer lines.

Councilman Clarence O. Cramer and Robert A. Lewis, president of the park board, differed publicly as to whether there was vandalism in Mary Fate park. Cramer said yes, Lewis said no.

Roger Grabach reported theft of his bicycle from Weber field.

Miss Carol Ann Sloan was betrothed to Richard C. Lange, Stow.

Airman 3rd Class Louis M. McPherson was transferred from Amarillo AF base, Tex., to a TAC unit at Pope AF base, N. C.

Sewer rate was set by ordinance at $10 for the first 6,000 gallons of water, $1 a thousand for the next 14,000 gallons, 75 cents a thousand for the next 30,000 gallons, and 65 cents a thousand for usage over 50,000 gallons.

Mrs. Lillian B. Voisard died in Willard Municipal hospital.

Kenneth Burrer was struck by lightning at work in Shelby and was admitted to the hospital there.

A son, their first child, was born to the Dudley Arnolds.

The Earl Whites, Shiloh, celebrated 53 years of marriage.

Miss Lillian Joy Keinath was married to Robert Cullen, Killbuck, in Columbus.

10 years ago, 1969

Edward M. Kinsel resigned as principal of Shiloh Elementary school to go to Ontario.

Lawrence J. Root resigned as driver education teacher and head football coach, only to reconsider four days later.

Two sites were leased by Plymouth Board of Education as likely locations for a new high school: an 81-acre tract belonging to Mrs. Leo A. Barnes in the north side of Route 603 at the east edge of the village and a 50-acre parcel belonging to Bachrach Cattle Co. in the south side of Route 603 at the east end of the village.

Ann Knaus, eight, was shot in the leg while visiting her grandfather, Burr Knaus, route 598. The assailant was unknown.

William Miller was named to the dean's list by Ashland college.

Jack E. McQuate, candidate for the master's degree of Ball State university, Muncie, Ind., was named to the dean's list.

Bonnie Elaine Hannum was married to Pvt. 1st Class William Joseph Leavitt in Christ Methodist church, Cleveland.

Richard Lowery was promoted to field applications engineer by Gledhill Road Machinery Co., Galion.

Brother of Mrs. William Hough, Bruce L. Watts, 64, died in Fremont.

Robert Conley, Shiloh, was betrothed to Nancy Louise Rabal, Manafield.

W. W. Pittenger, Shiloh, was admitted to Shelby Memorial hospital.

Thomas J. Heckman died at 90 at Willard.

Jan and Carole Myers, daughters of the Lawrence Myerses, Plymouth route 1, excelled in music competition at Cedar Point, Jan winning a superior rating for a piano solo, Carole a superior rating for an accordian solo.

5 years ago, 1974

The Franklin W. McCormicks sold their real estate at Sandusky and Spring streets and moved to Winter Haven, Fla.

Fate-Root-Heath Co. delivered its 7,000th locomotive.

Ruth Ann Metzger resigned as guidance counselor to join the Ontario system.

The Rev. Bruce Williams became the new minister of First United Presbyterian church.

Mrs. Ross Stroup, nee Greta Russell, retired after 40 years as a teacher.

Edward M. Kinsel's cow was struck and killed by a car driven by David E. Poth, 19, Shiloh route 1.

Mark Fidler allowed two hits and struck out 13 as Pirates beat Angels, 4 to 0, in Lou Gehrig league play.

Get Exactly What You Want At Schaffer's

Here is a partial listing of our 50 USED CAR INVENTORY

1978 Horizon 4 cyl. 4 speed
1978 Dodge 4 wheel drive pickup with snow plow
1978 Firebird Formula
1978 Ford LTD loaded
1977 Dodge Aspen 4-dr. 6 cyl.
1977 Lincoln 4-dr.
1976 Buick Estate Wagon
1976 Chevy Nova 4-dr. 6 cyl. air
1975 Chevy ¾ ton pickup 4-speed
1975 Dodge Club Cab pickup
1974 Jeep CJ5 and plow
1974 El Camino
1974 Dodge Sportsman Wagon
1974 Nova 4-dr. 6 cyl.
1973 Dodge Challenger
1973 Monte Carlo
193 Ventura 2-dr.
1973 Chevy Van Wagon

Open Monday, Tuesday and Thursday till 8, Saturday till 4

— WE DO IT BETTER —
SCHAFFER
MOTOR SALES
Rt. 224 East, Willard
935-6271

USED CAR SPECIAL OF THE WEEK

1977 Cordoba 2-dr.
Low miles and lots of equipment. Local owned. White with green vinyl roof.
NADA book value is $4,725.
SAVE $1,000.
Our Sale Price Is
$3,725
SCHAFFER Motor Sales
Willard, Ohio
Open Monday, Tuesday and Thursday till 8. Saturday till 4.

Keil's
Shelby, Ohio
Our Storewide July Sales Start Thursday, July 5, at 9 A.M.

All Summer Merchandise Reduced for Clearance

Now You Can Buy:

Bathing Suits
Summer Dresses
Pantsuits
Fancy Tops
Pastel Slacks
Blouses
Summer Shorts
Summer Yard Goods
Towels
Fancy Percale Sheets
Kitchen Curtains

All Reduced for Clearance
⅓ Off



Open Now All Day on Wednesday

5¼% Daily Interest

.At the FAMILY BANK your SAVINGS PASSBOOK is moving to higher rates.

Daily Interest at 5¼%
Paid and compounded quarterly.
The Family Bank
Willard United Bank
A Subsidiary of Toledo Trustcorp, Inc.
OFFICES: WILLARD — NORTH FAIRFIELD — GREENWICH
MEMBER FDIC

BIG OAK from Little

Just like Little accounts grow into BIG accounts when you save regularly.

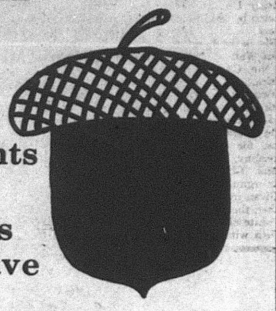

Money Market Certificate
Automatic Renewal
$10,000 or more - 6 months - earns interest at the average T-Bill rate at time of deposit.
Renewal at current rate at each maturity date.
All financial institutions pay the same rate when rate is above 9 percent.
Federal regulation prohibits the compounding of interest.

VARIABLE RATE TIME CERTIFICATE
4 years or more
$1,000.00 Minimum — Automatic Renewal
NEW NEW
Earns interest at 1¼ percentage points below the yield for 4 year government securities.
May be compounded semi-annually
Renewal at CURRENT RATE at each maturity date.
RATE FOR JULY is 7.60%

7¾% per annum — 8 years or more Automatic Time Certificate $1,000.00 minimum deposit

7½% per annum — 6-8 years Automatic Time Certificate $1,000.00 minimum deposit

7¼% per annum — 4 years Time Certificate $1,000.00 minimum deposit Interest payable semi-annually or monthly income plan.

6½% per annum — 2½ years or more Automatic Time Certificate $1,000.00 minimum deposit

6% — 1 year or more Automatic Time Certificate $1,000.00 minimum deposit

5½% — 181 days or more Automatic Time Certificate $1,000.00 minimum deposit.

NEW 5¼% per annum — SAVINGS PASSBOOK NOW RECEIVES DAILY INTEREST

Federal regulations require a substantial interest penalty on certificates withdrawn before maturity.



The Family Bank
Willard United Bank
A Subsidiary of Toledo Trustcorp, Inc.
OFFICES: WILLARD — NORTH FAIRFIELD — GREENWICH
MEMBER FDIC
The ONLY Bank In Huron County opened ALL day Saturday for your convenience

Miss Watts marries at Attica

Miss Kathryn Ann Watts, 34 West Broadway, and Richard Charles Aukland were married June 16 in Attica United Methodist church by the Rev. Malcolm Brook.

She is the daughter of the John Wattsee. He is the son of the Charles Auklands, Attica.

Two candle arrangements with white gladioli, yellow and green mint daisies and baby's breath lighted the altar for the double ring ceremony.

Mrs. Charles King, Sr., was organist.

Given in marriage by her father, the bride was attired in white chiffon over bridal taffeta with stand-up collar and lace yoke. Her picture hat was accented with lace and a small cluster of silk rose buds and daisies. She carried orange sweetheart roses, white daisies, lilies of the valley and baby's breath.

The bride's sister, Mrs. Clark Gayheart, Attica, was matron of honor.

Gregory Kreim, Attica, was best man.

John Watts, Norwalk, and Michael Haycock, Bucyrus, ushered.

A reception took place in Lions hall, Attica.

The couple now lives in Elm street, Attica.

She attended Plymouth High school and is employed by Sherwood Medical Industries, Attica. He is an alumnus of Seneca East High school employed by B&W Pallet Co., Attica.

His parents were hosts at a rehearsal picnic at Gregory Kreim's home. Her sister and mother were hosts at a pre-nuptial shower at the Watts home here on June 3.

Joneses celebrate 30th anniversary

Formerly manager of Alcan Metallic Co., Bell and West High streets, Charles Jones now lives in South Miami, Fla., where he awaits construction of a new manufactory there, which he will manage.

Jones and his wife, Edna Mae, who were married in Covington, Ky., July 2, 1949, celebrated their 30th anniversary Monday while visiting their daughters, Mary Jo, now Mrs. Gary Gregory, and Charlene, now Mrs. Fred Patrick, Shelby.

Mrs. Jones is a poetess, author of "Jingles by Jenny", an amateur thespian, a member of the Business & Professional Women's club and a former ARC Gray Lady.

Newsy notes...

W. Lawrence Cornell is a patient in Cleveland Clinic, where he is expected to undergo surgery.

Mr. and Mrs. R. Earl McQuate spent several days last week visiting their son, Jack E., Muncie, Ind.

Robert Hanline, son of the Charles Hanlines, is home for the summer from Tempe, Ariz., where he is attending Arizona State university.

The Robert Becks were holiday guests of his parents, Mr. and Mrs. Harlon Beck, Danville, to celebrate the birthday anniversary of the elder Mr. Beck.

from your neighborhood ASSOCIATED DRUGGISTS

RED HOT SPECIALS

July 4 - 10, 1979

SEA & SKI Suntan Lotion 4 oz. Mfg. List $2.60 — $1.49

STING KILL SWABS Mfg. List $1.49 — $.79

MAALOX ANTACID 12 oz. Liquid or Tablets 100's Mfg. List $2.79 — $1.49 each

FOILLE First Aid Spray 3 oz. Mfg. List $2.99 — $1.37

TROPICAL BLEND 2 in 1 Lemon 8 oz. Mfg. List $2.99 — $1.88

ATRA RAZOR Mfg. List $5.35 — $2.99

ATRA CARTRIDGE 5's Mfg. List $2.95 — $1.17

TRAC II CARTRIDGE 5's Mfg. List $3.45 — $1.88

DIXIE PAPER PLATES 9" 24 ct. pkg. or DIXIE COLD CUPS 5 oz. 50 ct. pkg. Mfg. List $.89 ea. — 2/$1.09 Mix or Match

LEMON TREE LEMONADE MIX By Lipton Makes 10 Quarts Mfg. List $2.29 — $1.67

2½ QT. PLASTIC PITCHER Adjustable Spout Mfg. List $2.29 — $1.09

DEXATRIM DIET CAPSULES 28's Mfg. List $3.95 — $2.39; 56's Mfg. List $5.95 — $3.49

TYLENOL Extra Strength Caplets 100's Mfg. List $5.19 — $2.99

NOXZEMA SHAVE CREAM Regular or Menthol 11 oz. Mfg. List $1.79 — $.99

BUF ACNE KIT Mfg. List $3.95 — $2.09; BUF-PUF Mfg. List $2.75 — $1.57

BLISTEX - BLISTIK Lip Ointment or Lip Balm Mfg. List $1.79 — 2/$.79 Your Choice

SUMMERS EVE Douchette Regular or Herbal Pack Mfg. List $1.39 Pack — $.69

ICE CUBE TRAYS Mfg. List $1.59 — $.88 Twin Pack Sky Blue Unbreakable Plastic

CORRECTOL Laxative $2's Mfg. List $2.19 — $1.37

JOHNSON'S BABY POWDER Purest Protection 14 oz. Mfg. List $2.50 — $1.49

TRASH AND LAWN BAGS 2.0 Gallon - 5 Bushel 10's Mfg. List $1.79 — $1.19

BAN ROLL ON Regular Unscented Fresh Mfg. List $1.99 — $1.09

ULTRA BRITE TOOTHPASTE Super Size 7.8 oz. Double Value Mfg. List $2.09 — $1.09

CRACKER JACKS Snack Pack - 5 Boxes Mfg. List $1.15 — $.77

THESE ARE SUGGESTED O.R.C. PRICES. OPTIONAL WITH PARTICIPATING STORES

WE RESERVE THE RIGHT TO LIMIT QUANTITIES AT SALE PRICES

PLYMOUTH PHARMACY
1 East Main St., Plymouth
Quality medicines at practical prices

® A.D. IS A REGISTERED TRADEMARK OF ASSOCIATED DRUGGISTS, INC.

True Value HARDWARE STORE ®

BARGAIN OF THE MONTH

EMPIRE

now 3.44 While Supplies Last

QUANTITIES LIMITED

24-In. GARAGE BROOM

Features natural, heavy-duty, brown Palmyra bristles for sweeping up mud, leaves and dirt in the garage, on patio, walkways, etc. Molded plastic block won't absorb water, splinter, mildew, crack or strip the threads. 54-in. handle. 25-3819

MILLER'S

True Value HARDWARE STORES

5-9 E. Main St. 687-4211

STOP! LOOK!

NEW HIGHER RATE ON ALL STATEMENT AND PASSBOOK SAVINGS ACCOUNTS

5% 5¼% Per Annum

Effective July 1, 1979

PLUS NEW FOUR-YEAR MONEY CERTIFICATE

Beginning July 1, 1979 we are offering new 4-year certificate ($1000 MINIMUM DEPOSIT) at a rate of 1¼% below the average 4-year yield on U.S. Treasury securities. The average 4-year yield will be announced THREE (3) Business days prior to the effective date — which is the first day of each month.

RATE FOR JULY, 1979
7.60% Per Annum
Substantial Interest Penalty for early withdrawal

106 Years of CONTINUOUS Service

FIRST NATIONAL BANK OF MANSFIELD—PLYMOUTH, OHIO

Chartered and Regulated by the Federal Government — Member FDIC and Federal Reserve System

POLYGLAS WHITEWALL



SALE

CUSHION BELT POLYGLAS Whitewall Size	SALE PRICE	Plus FET, no trade needed
E78-14	$37.00	$2.21
F78-14	$38.00	$2.34
G78-14	$39.00	$2.53
H78-14	$42.00	$2.76
G78-15	$41.00	$2.59
H78-15	$44.00	$2.82
L78-15	$49.00	$3.11

$29.95

B78-13, plus $1.86 FET, no trade needed

Sale is at all stores, and ends Saturday Night

GOODYEAR SERVICE STORES...WHERE QUALITY AND CONFIDENCE COST NO MORE

MODERN TIRE MART INC.

67 N. Gamble St. Tel. 342-6186
Shelby, O.
Mon. — Fri. 8 to 5 Sat. 8 to 12 Noon

GOODYEAR

WISE SHOPPERS LOOK HERE FIRST!

A BUSINESS DIRECTORY

Thomas Organs with "Color-Glo", Story & Clark, Kimball, and Kohler & Campbell Pianos. See them at TANNER'S PIANO & ORGAN SALES, 2 miles south of Attica. tfc

PLUMBING
Complete Plumbing & Heating Service. PLUMBING & HEATING, 259 Riggs St., Plymouth, O., Tel. Leonard Fenner 687-6935.
Backhoe Service

DR. P. E. HAVER, OPTOMETRIST, INC.
Glasses ans Hard and Soft Contact Lenses
New Hours
Monday, Tuesday and Friday 8 a. m. to 5:30 p. m.
Wednesday 8 a. m. to 5:30 p. m. and 7 to 9 p. m.
Saturday 8 a. m. to 3 p. m.
Tel. 687-6791
for an appointment.
13 W. Broadway, Plymouth

GETTING MARRIED? See quality wedding invitations andannouncements at The Advertiser. Ready service at prices you can afford. tfc

HOME INSULATION. For free estimates, Tel. Charles Harvey, 935-1087 or Steve Gullett, 935-0489 COLLECT. 19p-tfc

WATCH and jewelry repair overhauling regulating, ring sizing, ring prong rebuilding – all your service needs taken care of by a trained and skilled jeweler. All work done in the store. Farrell's Jewelry, 9 E. Maple St., Willard. Tel. 933-8421 tfc

INTERIOR AND EXTERIOR PAINTING: roofing, spouting and masonry work. Kilgore Bros. Tel. 752-8922. tfc

TRENCHING and backhoe service. Tel. 687-7053, 935-3444 or 744-2207. Gregg Sherck, operator. tfc

FOR SALE: Electric motors, several sizes, used, all in working condition. See at 14 East Main street. tfc

All Types Of PRINTING
Tickets - Programs
STATIONERY
BUSINESS FORMS
COMPLETE LINE OF
Wedding Stationery
Shelby Printing
17 Washington St., Shelby, Ohio
PHONE 342-3171

FOR SALE: Good three bedroom house in country, nice lawn and garden space, with or without barn, just two miles from Shelby, in Shelby school district. 5,12c

FOR RENT: One bedroom upstairs apartment, private entrance, $120 month plus deposit. Pay own utilities. Tel. 687-4252. 5,12c

NEED MATURE person to manage LPN's home. Must like people. Inquire Anna Boor, 244 S. Adams St., Mansfield, Tel. 522-0909. 21,28,5p

LEGAL NOTICE
Notice of proposed branch.
Notice is hereby given that First National Bank of Mansfield, Plymouth, Ohio, filed an application with the Regional Administrator of National Banks, Fourth National Bank Region, One Erieview Plaza, Cleveland, Ohio 44114, on June 27, 1979, for permission to establish a branch office at 1100 North Lexington-Springmill Road, Ontario, Richland County, Ohio. 5,12c

FOR SALE: Amana refrigerator-freezer, two door, side by side, frostfree, white, good condition. Tel. 687-2842. 5p

STREET SALE: Brooks Ct., one mile west of Plymouth. Antiques, bicycles, furniture, gun, rugs, Avon, clothing, all sizes, new and used misc. items. July 5-6-7, 9 a. m. to 6 p. m.5p

MAKE beaten down carpet nap at doorways bright and fluffy again with Blue Lustre. Miller's True Value Hardware. 5p

FOR SALE: 12 x 60 house trailer on one acre lot, NE of Shiloh on Planktown road. Tel. Shelby 347-1720. 28,5c

FOR SALE: 1972 Chevrolet Impala, two door, hardtop. Excellent condition, 37,000 actual miles. Tel. 687-2252. 5p

NOW TAKING APPLICATIONS for new luxury apartments under construction at Plymouth Village apartments. Tel. 935-0472 or 687-2375. tfc

ABC ROOFING
HOT ROOFING
All Types Roof Repair, Shingles & Maintenance
1018 5th Avenue
Mansfield, Ohio 44905
Mansfield 524-8306
Shelby 347-2846

APPLIANCE CENTER
General Electric and Westinghouse
Tel. 935-0472
Wes Gardner, Inc.

Carpets Vinyls
(Domco, Armstrong, & Congoleum Vinyls)
Paints (Custom Colors)
Varnish & Stains
Dry Wall Products
Contractors' Prices
ROW'S CARPET
Rt. 224, Willard
Tel. 935-8233

JACOBS TV, INC.
114 Myrtle Ave., Willard
Reconditioned and Guaranteed
Electric Ranges and Automatic Washers $50 up
Dryers $40 up
B/W TVs $50 up
Color TVs $90 up



Serving the Plymouth-Shelby Area with Loving Care since 1931
168 West Main Street, Shelby, Tel. 342-2551

Converse All-Star
and
Adida Basketball and Training SHOES
PLYMOUTH BIG RED JACKETS
all sizes in stock for boys and girls
JUMP'S MEN'S STORE
118 Myrtle Ave., Willard

Pleasant Valley Realty
Rt. 224 West, New Haven, Ohio

We hope you will take time this week to think about what it means to live in the United States - to be an American citizen.

We hope you'll think about this too, - To invest in the land is to invest in YOUR COUNTRY'S FUTURE as well as your own.

EAST OF SHILOH A lovely country property consisting of eight acres and a beautiful mobile home. Large eat-in kitchen, two big bedrooms, 1½ baths including laundry, two car detached garage with workspace. A quiet, peaceful spot with a constant breeze! Perfect for a young couple who would like to build someday. $26,000.

COMMUTE TO ASHLAND OR MANSFIELD EASILY! It's an easy drive to either city from this one year old ranch surrounded by two wooded acres. The summer breeze and the built-in attic fan will keep you cool! Three bedrooms, 2½ car garage. Crestview schools. $70's.

AMBITIOUS BUYERS! This house needs your attention! Some restoration is necessary to transform this "house" into a home. New wiring and plumbing are in. Three bedrooms, full basement. Near the school. Super investment potential! $16,200. Shiloh.

GENTLEMAN'S ESTATE This breathtaking country property, including a 9 year old colonial home and 20 acres, is located between Greenwich and Plymouth. Built to the the owner's dream house, it includes an entrance foyer with open staircase, three bedrooms, family room, kitchen with dishwasher, built-in vacuum and intercom systems. Two car garage plus outbuilding. Overlooking 1½ acre pond. Priced in the lower $100,000's.

NORTH OF WILLARD This superb 12 acre country estate is just four miles from town and features a spacious cedar shake ranch home. Four bedrooms, family room and Florida Room plus a detached 3-car garage with office space. The property also boasts a barn, pond and lots of fruit trees. Bordering the outlet of Holiday Lakes, it provides a panorama of the lake area. Call for details.

WANT TO GET AWAY FROM IT ALL? You'll have plenty of privacy but it's still an easy jaunt to anywhere from this home on 1½ acres in West Lodi. House still needs work but it already has a new kitchen and bath. One bedroom is finished. Super starter home! $24,500.

CALL US ANYTIME!
WILLARD 933-2851
PLYMOUTH 687-1425

CONDON REAL ESTATE
PLYMOUTH

126. Four bedrooms, hardwood and carpet. New kitchen. New roof. Two baths. Basement. Gas furnace. Ben Franklin fireplace. One car garage. $28,900.

107. Large 10-room house. Suitable for one or two families. Hardwood floors. Basement, gas and electric heat. On corner lot with extra lot. New sewer in!

106. Three bedroom, new carpet in living room, dining room, bath and kitchen. Basement, new gas furnace. $19,900.

116. 14 x 72 mobile home in country on five acres. Propane furnace with central air conditioning. Artesian well. Utility shed. Will sell with or without furniture.

127. Two bedroom, new basement, new hot water heating system with $27 month budget, 1½ baths, sewer installed. New steel siding guaranteed 30 years. Nice location. $25,000.

114. Two bedroom mobile home on 75 x 120 lot. Stove, refrigerator, washer and dryer. $6,400.

115. Duplex with two bedrooms in each apartment. Private entrance. Basement, new gas furnace. On two acres. Only $19,900.

129. Lovely two bedroom brick ranch style and 1¾ wooded acres. New carpet throughout. New drapes. Stove, refrigerator. Wood burning fireplace in spacious living room. Family room. 1½ baths, 1½ car garage. Gas furnace. Large screened-in porch.

128. Nice building lot suitable for home or mobile home. $5,300.

125. Three bedroom one story house on over 3½ acres. Aluminun siding. Carpet in living room, dining room and one bedroom. Stove and refrigerator. Two car attached garage. $20,000.

214. In Boughtonville. Three or four bedroom. Basement, fuel oil furnace. On three lots $20,000 or with six additional lots and small barn. $25,000.

215. Four bedroom house in country on five acres, nice kitchen, LP furnace, carpet, stove, refrigerator, washer, dryer, blown-in insulation, aluminum siding, garage, two small barns, tailer hook-up available. Willard schools. $40s.

130. Nice and neat. Two bedrooms, carpet throughout. New drapes. Air conditioner. Utility room. Garage. $24,900.

128. 1974 Three bedroom mobile home on large lot in nice location. New carpet in living room. Stove, refrigerator, $11,000.

122. Nice family home. Three bedrooms. Carpet in double living room and dining room. Basement, gas furnace. Garage. Includes stove, refrig., washer and dryer. Close to schools, churches and stores. A good buy at $24,000.

PAULINE E. CONDON, Broker
109 Plymouth St., Plymouth, O., Tel. 687-5761
ASSOCIATES
Lynn Cashman, 347-1249 — Bill Wheeler, 687-7561
Ruth Hawk, 687-5484 — Virginia McKown, 342-3111
H. Lee Welker, 687-3451 — John Robinson, 687-6605

ORDINANCE NO. 7-79
AN ORDINANCE OF THE VILLAGE OF PLYMOUTH, OHIO, AUTHORIZING THE PAYMENT OF $3,421.59 FROM THE ELECTRIC RESERVE FUND TO OLMSTED EQUIPMENT COMPANY FOR REPAIR OF A 1967 TRUCK USED BY THE ELECTRIC DEPARTMENT AND DECLARING AN EMERGENCY.

WHEREAS: The Village Administrator, under the authority of Ohio Revised Code Section 731.141 authorized the repair of the electrical high lift truck predicated upon representation that repairs to said truck would not exceed $2,500.00.

WHEREAS: After said truck was dismantled, it was discovered that the defect was more serious than originally anticipated and the total price for said repairs would be $3,421.59.

WHEREAS: The services offered by Olmsted Equipment Co. is unique in that other companies are unable to repair a vehicle of the make, model and vintage of this particular truck.

WHEREAS: Council deems that the observation of competitive bidding procedures were inappropriate and unnecessary because of the uniqueness of the service and the urgency to effect immediate repair.

THEREFORE, COUNCIL OF THE VILLAGE OF PLYMOUTH, OHIO, WITH A MAJORITY OF MEMBERS CONCURRING THEREIN DO HEREBY ORDAIN:

Section 1: Olmsted Equipment Company shall be and is hereby retroactively commissioned to effect repairs to the 1967 high-lift truck owned and operated by the electric department of the Village of Plymouth for the sum of $3,421.59.

Section 2: Upon completion of the services herein contracted for, the Clerk-Treasurer of the Village of Plymouth shall forthwith remit a Village check upon the electric reserve fund to Olmsted Equipment Company for the repair of said vehicle.

Section 3: This ordinance is hereby declared to be an emergency measure necessary for the preservation of the public peace, health, welfare and safety for the reason that continued electrical service is necessary in the Village of Plymouth and said vehicle is necessary to insure the continued and uninterrupted electrical service, thereby promoting the health, happiness and general welfare of the inhabitants of the Village of Plymouth.

Passed this 19th day of June, 1979.

Elizabeth G. Paddock, Mayor
Attest: Raymond Brooks, Clerk 28,5c

PUBLIC NOTICE
Willard, Ohio, June 28, 1979, The Willard United Bank, Willard, Ohio, has filed an application with the State Superintendent of Banks, Columbus, Ohio, requesting permission to open a branch bank to be located at the intersection of Sandusky and Dix Streets, Plymouth, Huron County, Ohio. 5,12c

GARAGE SALE: 507 West Broadway, Plymouth. Thursday and Friday, 9 to 5. 5p

CARD OF THANKS
We wish to express our appreciation to all the wonderful friends and neighbors for their kind words and deeds at the time of our loss; to each and every one for his thoughtfulness through contributions to the Heart Fund, which was one of Jean's wishes.

A special thank you to Dr. Butner, Dye-Hall Funers] home for its services, Jean's friends at the Mutual Insurance Co. and the horse barn, the Shiloh United Women's society for its fine dinner, the Rev. John H. Hutchison, Jr., for his consoling words. It was greatly appreciated.

Robert Hamman
Mr. and Mrs. Richard Hamman
Mr. and Mrs. Terry L. Hamman

Mr. and Mrs. Richard (Cheryl) Wolgemuth
Mrs. Nellie M. Hall and family 5c

FOR SALE: No. 240 Star drilling machine, 4-in. tools and casing. Tel. 668-6066. 5,12c

YOU'LL PROBABLY NEVER SEE . . . A better opportunity than this to buy an Organ or Piano. Kimball, has outdone themselves again. America's largest manufacturer. Last chance to buy at last year's prices with factory authorized savings. We finance our own. Exclusive risk lease with purchase option. 150 Beautiful Pianos and Organs. HARDEN'S MUSIC 173 S. Main, Marion. Collect 614-382-2717. 5c

CARNIVAL
New Washington, O.
July 11-12-13-14
Sponsored by
CARL A. GEIGER POST AMERICAN LEGION
Rides, Concessions, Amusements
Music and Refreshments
4 BIG NIGHTS
Matinee Saturday Afternoon, 1 to 5
Ride All Afternoon $2.50
Prizes Each Night

HOFFMAN'S SHOE STORE
DRASTIC INVENTORY REDUCTION
SHOE SALE

FOR YOR CONVENIENCE OPEN
Thurs., 9 a. m. to 5:30 p. m.
Friday, 9 a. m. to 8:30 p. m.
Saturday,
9 a. m. to 5:30 p. m.

SALE STARTS PROMPTLY AT 9 A. M. THURSDAY, JULY 5

FOR YOUR CONVENIENCE OPEN
Thurs., 9 a. m. to 5:30 p. m.
Friday, 9 a. m. to 8:30 p. m.
Saturday,
to 5:30 p. m.

SAVE UP TO 75% ON MEN's, WOMEN'S AND CHILDREN'S SHOES

Men's Shoes $9.90 to $27.90
Women's Shoes $4.80 to $20.90
Grasshoppers 20% OFF
Children's Shoes $9.90 to $15.90

Special Values
Slippers — Canvas Casuals — Rubber Footwear
$2.90 to $17.90

HOFFMAN'S SHOE STORE
34 W. Main St. Shelby, Ohio Tel. 342-4271
Use Your BankAmericard or Master Charge — Sorry, No Lay-Aways

Valuable Coupon Worth $1
DISCOUNT DRUG MART – 307 WALTON AVENUE – WILLARD, OHIO 44890 – PHONE 935-6211

$1 This Coupon is worth $1 toward your next new prescription or any prescription filled at any other Drug Store and being transferred to Drug Mart. $1

$1 THIS COUPON EXPIRES AUGUST 30, 1979 $1

ONE COUPON PER PERSON PER PRESCRIPTION

This $1 reduction is in addition to our every-day low DISCOUNT PRESCRIPTION PRICES.
DRUG MART employees are excluded

DISCOUNT drug mart
307 Walton Ave., (Rt. 224) Willard
Open Every Day 9 A.M. to 10 P.M. Including Sunday and Holidays

Double standard:

Residents working abroad pay 1½%; Residents working here pay 1%

A double standard of municipal income tax will be considered on final reading by village council Tuesday night.

With two members, Councilman Edward O. Ramsey and Ervin Howard, absent, the proposed income ordinance was passed July 3 by a vote of 3 to 1 on its second reading.

Mrs. Allan Raymond, G. Thomas Moore and Michael Taylor favored it.

Councilman David Howard voted nay.

A section of the ordinance was changed to read that "The credit shall not exceed 50 per cent of the tax assessed by this ordinance on such net profit, salary, wages, commissions or compensation earned in such other municipalities or municipalities where such tax is paid."

The amount of 50 per cent was inserted. This means that a Plymouth resident working in another municipality paying a one per cent tax there will only pay half of that amount here. His municipal income tax will therefore be 1½ per cent, as opposed to one per cent paid by his neighbor who works in the village.

In other action the council accepted the resignation of Mrs. William Wheeler, which was to be effective Friday.

Mayor Elizabeth G. Paddock suggested it be tabled, but Moore moved to accept it, all members agreeing. Meanwhile, Mrs. Wheeler has asked for a special meeting with the council.

Police Chief W. Robert Seel reported that his staff put in 52 extra hours during the Boosters' club carnival.

Taylor said the council should go on record of never allowing another carnival in the Square.

Seel also said he would like more volunteers to help with the school crossings. So far only three persons have offered to be on duty.

David Howard asked permission of the council for his brother, Ervin, to again trap muskrats at the lagoon site. The request was granted.

The mayor said she knows of a business and one residence that are served by their own water wells. They are using the water now, she said, which means it is unmetered by the village. These customers are paying the minimum water and sewer rates.

She said the wells should be metered so the proper sewer rate is charged.

Solicitor Robert A. McKown is to investigate any legal problems with the metering.

It was announced the Plymouth ambulance has passed the state inspection with flying colors. It had been in a Willard garage over the weekend for repairs to the brakes.

All about Plymouth . . .

Mr. and Mrs. Edward O. Ramsey camped near Port Clinton last week with their son, Charles, and his family, Scarborough, N. Y.

Harold V. Ruckman arrived last week from Lakeland, Fla., and is visiting his daughter and son-in-law, the Roy W. Carters.

John Elliott, Flushing, Mich., spent last week's holiday with his parents, Mr. and Mrs. Stanley E. Condon.

Mrs. H. R. Nesbitt and Mrs. Bernita Goth spent the weekend in Lorain, where they attended the softball tournament in which William Goth played.

Girls win on track, shot put

Three Plymouth High school girls participated in the second summer track and field meet at Clear Fork and they came away with three firsts, two seconds and a third.

Jamie Brooks, who holds the meet record in the high jump, again won that event. She also took the long jump and was second in the shot put.

Lisa Daron won the furlong sprint and placed third in the shot put.

Glenda Will was second in the 220-yard dash.

Mayor fines five drivers in court here

Robert Coffindaff, Mansfield, pleaded guilty to a speeding charge in mayor's court Monday night and paid a fine of $24 and costs.

Marty Collins was fined $20 and costs after pleading guilty to a charge of squealing tires.

Terrance Strohm pleaded no contest to a charge of reckless operation and was fined $50 and costs.

Dwight Dunlap, Lexington, pleaded no contest to a charge of speeding and was fined $21 and costs.

Arthur L. Warren, Willard, pleaded no contest to a speeding charge and paid a fine of $17 and costs.

Pair marries in village hall

Village council chamber was the scene of a wedding Tuesday afternoon.

Joni Foley, Shelby, became the bride of John Greathouse, Mansfield, in a ceremony performed by Mayor Elizabeth G. Paddock.

Hospital notes . . .

Carrel Beverly was released Thursday from Willard Area hospital.

Julie Tash was admitted at Willard Friday.

Cable TV interrupted

A collision at New Haven Monday afternoon severed a service pole that, when it fell, struck another pole carrying the main conduit of Continental Cablevision of Ohio, Inc., New Haven and Plymouth.

Cable TV service was interrupted between 4:30 and 6 p. m., when a temporary splice was made. It was interrupted again between 8 and 8:30 a. m. when the conduit was repaired.

The Voice of The Advertiser —

Speak now!

That a public meeting has been planned for Monday next, during which anyone who wishes to inquire into any facet of the proposed municipal income tax ordinance may do so, is all anyone should need to be both forewarned and forearmed.

This is the chance for everyone to speak his piece.

Red to face new coaches

When Big Red footballers tangle with Danville here Sept. 28, they'll find the Blue Devils under a new coach.

The successful Whit Parks quit at the Knox county school to become head coach at Clyde, a Class AA institution. But then he backed off when he found the Fredericktown post vacant and he will coach the Freddies this fall. Danville thus is seeking a new coach.

And when Big Red basketballers meet Monroeville here toward the end of November, they'll find the Eagles under a new coach.

Wally Kesling was fired, although he remains on the staff as physical education teacher and baseball coach. Walt Snyder, who was a candidate for the head football coaching post here until he withdrew his application, is the new head basketball coach at Monroeville.

4-Hers plan to meet Monday

Lori and Lisa Baldridge will be hostesses Monday to Reach-Out 4-H club.

Members will tour Mansfield Orthopedic Appliances this month.

Lori Baldridge gave a talk on eye safety at the last meeting. Shelley Ousley showed how to make easy peanut butter cookies, Lori Baldridge preparations in sewing, Cheryl Garber how to make marshmallow treats.

Jeff Ousley spoke briefly about his recent scholarship trip to Washington, D. C., for the national citizenship short course. He gave the club a 4-H pledge banner that he bought there.

Cost too high, hedges gone

Trustees of Greenlawn cemetery have ordered that the hedging facing Route 98 be removed.

They said the upkeep is becoming too expensive.

Schools plan record budget

A record budget of $1,943,500 for 1980 was approved by Plymouth Board of Education Monday night.

The budget anticipates a deficit of $29,871.61 by year's end.

Receipts are anticipated to be $1,913,628.39, of which 69 per cent derives from outside the district.

Real estate taxes are estimated to produce $340,000, personal property taxes $135,000, other revenues $59,000. State foundation and other state funds are estimated at $1,318,000.

Principal expenditures are earmarked thus:

Instruction, $1,190,000; general administration, $103,000; school administration, $98,000; support services, $458,000.

A balance of $59,628.29 is envisaged at the end of this year. It will result from expenditures of $1,898,102.40, as compared with $1,564,931.19 during 1978.

Film center at Norwalk in operation

Huron County Microfilming center is in full operation, reports John A. Elmlinger, recorder, its director.

Late in March, the county commissioners, after discussing the benefits of microfilming with Clerk of Courts Clark Hunter and Recorder Elmlinger, created the center to provide microfilming services for all county offices.

The commissioners allocated $10,000 for the purchase of additional equipment and supplies for the center. Four thousand dollars was added to the recorder's budget for the salary of the filming technician for the remainder of 1979. Recorder Elmlinger was appointed director of the center and is responsible for its operation.

While supplies are being furnished for the remainder of this year, starting in 1980, each participating county office will be responsible for purchasing its own film.

Documents on microfilm require much less storage space than in their original form. As many as 2,000 documents can be placed on a four inch roll of film. Security microfilm stored in vaults provides security from fire or any other catastrophe that could destroy the original document.

County offices now involved with having their records microfilmed include commissioners, clerk of courts, auditor, probate and juvenile courts, engineer and recorder. Other offices have also expressed interest in the county microfilming system.

The center is operated by Miss Pattie Meyer, Monroeville, who is doing the filming and editing for the center. The center is on the first floor of the courthouse in the front part of the historical library.

Mrs. Henry in new post

Mrs. Daniel M. Henry was approved by the Pioneer Joint Vocational school board Tuesday night for the position of work assesment evaluator.

The former Mary Ellen Thomas, Mrs. Henry is a Plymouth High school graduate who taught in the school system before joining the Richland county board of education as a work coordinator, a position she held for six years.

A graduate of Ashland college, she received her master's degree from Bowling Green State university.

License tag agency goes

The deputy registrar of motor vehicles is a thing of the past in Plymouth.

William R. Miller, who has served several years as deputy, has been notified his services will be terminated. Reason: "applications for motor vehicle registrations in Plymouth are insufficient to warrant installation of a computer keyboard giving access to the department's records in Columbus".

Registrars will operate in Norwalk, Willard, Bellevue, Shelby and Mansfield.

Infant boy dies at Akron

Graveside services were conducted in Maple Grove cemetery, New Haven township, July 3 for Nathen A. Hershiser, seven-month-old son of the Larry Hershisers, who died July 1 in Children's hospital, Akron.

The boy was born in Ravenna.

He is also survived by three brothers, Brian, Jeffrey and Jason, at home; his maternal grandparents, the William Wyandts; his paternal grandmother, Mrs. Donna Hershiser, Willard, and his great-grandfather, B. L. Sutton.

The Rev. Ray Korry, Lutheran church, Willard, conducted the last service.

Pearl Roth, long Shilohan, dies at 80

A Shilohan for 27 years, Pearl Henry Roth, 80, Plank-town road, died July 1 in Lawrence County General hospital, Ironton, after a sudden illness.

He was born in Lawrence county. He worked as a coal miner for 40 years but was retired from Ohio Seamless Tube Co., Shelby. He was a member of Rehoboth Pentecostal church, Ganges.

A veteran of World War I, he is survived by his wife, Dorothy; four sons, Curt and Vernon, both of Shiloh; Austin, Pedro, and Herman, Kits Hill; five daughters, Carmella, now Mrs. Robert Hall, Shelby; Christine, now Mrs. Clyde Drake, Muses Mills, Ky.; Delores, now Mrs. Roy Drake, Shiloh, and Mrs. Fay Gallon and Helen, now Mrs. John Picklesimer, both of Circleville; a brother, John, Pedro; a sister, Mrs. Ethel Day, Ironton; 39 grandchildren and 18 great-grandchildren.

Services were conducted July 4 from his church. Burial was in Mt. Hope cemetery, Cass township.

THE PLYMOUTH *Advertiser*

Vol. CXXVII -- 127th Year, No. 28 Thursday, July 12, 1979

An Independent Newspaper Published Every Thursday at 14 East Main St., P. O. Box 168, Plymouth, Ohio

Second Class Postage Paid At The Post Office, Plymouth, Ohio 44865

SUBSCRIPTION RATES: $7.00 a year in Crawford, Huron and Richland Counties, $7.50 Elsewhere in Ohio; $8.00 Out of State

A. L. PADDOCK, Jr., Editor and Publisher Telephone: 687-5511 P. W. THOMAS, Editor 1925-1954

Four teachers quit system; four new ones hired

Four teachers resigned and four were hired by Plymouth Board of Education Monday night.

One of the teachers has served the district or its predecessor since 1957.

He is William F. Flaherty, high school head teacher, instructor in social studies, physical education and health director. He came to Shiloh in 1957 from New Riegel, where he was teacher and coach. He will retire from teaching, effective July 1.

Others who resigned are Donna Jean Janovich, elementary art teacher, who will go to Tiffin; Martha Wilson, intensive education teacher, and Debra L. Poling, who is moving to Columbus.

Teachers hired are Paul Gase, Willard, as elementary guidance counselor; Anita J. Long, a first year teacher, high school English instructor; Pamela Huston, who has more than 150 hours of training, elementary teacher, and Carolyn Milligan, first year teacher, elementary instructor.

A request by the Roger D. Paynes, Shelby, to allow their son, Robin, to continue in Shelby schools when the family constructs a new home in the Plymouth district, was unanimously turned down.

A proposal to revise the high school handbook was tabled until the board can conduct a special meeting to deal with the specific proposals.

Mrs. Roger Pugh, president of the board, noted nay on a proposed schedule of pupil fees. Her colleagues supported the proposal.

Dr. Allan Raymond, who will seek election to the board in November, was the only person to speak on the subject of all-day kindergarten. He opposed the move. He said children of kindergarten age are not intelligent enough or psychologically developed enough to support such a change. Further, he said, the system of attending classes three days one week and two days the next will disturb the continuity of the child's education.

Supt. John Fazzini said the matter will be studied further and brought before the board again.

Mrs. Robert Wagner's request to be restored to full-time bus driver duty after a year's leave of absence for health reasons was approved.

Administrative Assistant Dougals Staggs reported fuel costs during the past year advanced by 36 per cent and total transportation costs went up 9.1 per cent. He said allocations for the coming year require that the district not use more than its average of 3,470 gallons of gasoline a month. One reason why all-day kindergarten has been considered is that it will economize on gasoline.

Buses traveled 117,210 miles during the last school year. Fuel cost was $19,280.29. Maintenance costs were $13,695.75. Cost per mile amounted to 83 cents, up from 68 cents the year before and from 54 cents during 1975-76.

Tax plan opened to public

Villagers are invited by the village council to Plymouth High school Monday at 7:30 p. m. to discuss the proposed income tax.

Councilmen hope villagers will welcome the opportunity to ask any questions regarding the tax.

The ordinance which will initiate the tax will have its third and final reading during the council session Tuesday night.

Son born

A son was born July 2 in Willard Area hospital to Mr and Mrs. Richard Lyon.

Girls sought for contest by firemen

Any girl 16 years old living in Plymouth fire district may compete to be queen of the annual Firemen's Festival contest set for Aug. 3 at 7 p. m. in Plymouth Elementary school.

Applications may be had in Hatch Dress shop.

No entrant older than the Class of 1980 will be accepted.

Elmer Colbert succumbs at 78

Formerly of Plymouth, Elmer Lee Colbert, 78, Newark, died Sunday in Arlington Nursing home there.

He left here for Newark in 1959.

He is survived by his wife, nee Marilyn Lyon; two sons, Stanley L. Colbert, Newark, and Robert F. Metcalfe, Plymouth; a brother, Herman, Ruggles; 24 grandchildren and 16 great-grandchildren.

The Rev. A. R. Hite conducted services yesterday at Newark. Burial was in Highland cemetery.

Kin of Hunters, Mrs. Carnes, 86, dies at Shelby

Mother of Mrs. Wayne Hunter, Mrs. Ruth Carnes, 86, died in Shelby Memorial hospital on July 4.

She was ill a long time, having entered the hospital from Crestwood Care center, Shelby.

Born in Wyandot county, she lived most of her life near Greenwich. Until she retired, she was a licensed practical nurse at Shelby Memorial hospital. She was a member of United Methodist church at Greenwich, the Home Circle club and a former member of the Shelby Golden Age club.

She is also survived by two daughters, Mrs. Helen Mumper, Portland, Ore., and Doris, now Mrs. Norman Seggern, Doraville, Ga.; two sisters, Mrs. Grace Althouse, Mansfield, and Mrs. Esther Lee, Greenwich; six grandchildren and nine great-grandchildren.

Her husband, George, died in 1931.

Services were conducted at Greenwich Saturday at 1 p. m. Burial was in Nevada cemetery.

Firemen seek better festival

Plans are afoot to make the second annual Firemen's Festival on Aug. 4-5 bigger and better than its predecessor, Richard Roli, president of the firemen's association, says.

"We will kick this thing off on Friday night," Roll says, "with a street dance and a hamburger fry. And on Sunday, Aug. 5, at 1 p. m., there will be a pet parade. Any child's pet, whether it's a turtle or a fish or a donkey or a dog or whatever, is eligible to participate. And so are other pets, regardless of who owns them.

"The 100-mile bicycle ride will take place on Saturday. William houser is in charge of it. He is a seasoned rider. We're told that about 200 riders will be here to take part in it.

"The parade will march from the armory Saturday at 3 p. m. The queen, who will be chosen on Friday night, will ride in a place of honor in the parade. So will her court.

"There will be a street dance on Saturday, as well.

"We will barbecue chicken on Saturday and Sunday from noon to 7 p. m.

"On Sunday we will have the waterball fight behind the firehouse and an antique car show.

"One feature of the parade is that the Scottish Highlander unit from Mansfield will march in the parade and after the parade ends it will perform in the Square."

Firemen expect a crowd of 4,800 persons to attend the festival.

Food sought for festival

Fire ladies are soliciting for foodstuffs for the Firemen's Festival Aug. 3,4 and 5.

They seek donations of pies, cakes, beans, brown sugar, eggs, pimentoes, relish, coffee, catsup and salad dressing.

Mrs. Wayne E. Strine heads the committee.

Kin of villager killed by car

Grandson of Mrs. Clinton J. Berberick, 66 Trux street, R. Joseph McKown, 11, Kirkersville, was killed Thursday when a hit-and-run driver smashed into his bicycle in South Fifth street there.

State highway patrolmen began at once a search for a dark green Ford Pinto or Maverick. A witness told patrolmen the driver of the car and another young man in it appeared to be laughing after the car struck the boy and another bicyclist, John E. Lyons, 13, who was also killed.

Young McKown died in an ambulance en route to Licking Memorial hospital in Newark. The Lyons boy was killed instantly.

The McKown boy was a fifth grader in Kirkersville Elementary school.

He is also survived by his mother, Mrs. Shirley McKown, Kirkersville; his father and step-mother, Mr. and Mrs. Robert E. McKown, Columbus; two sisters, Mrs. Cathy McDonough, Worthington, and Amy McKown, at home, and a brother, Michael McKown, Galena.

Services were conducted by the Rev. A. F. Haimerl from Ascension Lutheran church in Kirkersville Saturday at 11 a. m. Private interment was in Flint cemetery.



'77 alumni married at Shiloh

Miss Pamela Gay Griffitts became the bride of Thomas Arthur Hamman in an early evening ceremony June 22 in Community Gospel church, Shiloh.

The bride is the daughter of Mr. and Mrs. William Griffitts, Shelby route 3.

The bridegroom is the son of the Rev. and Mrs. Arthur Hamman, Shiloh.

His father performed the ceremony before the candle-lit altar decorated with white gladioli with blue, pink and yellow daisies.

Mrs. Earl Huston, organist, accompanied Miss Denise Willis, who sang "If", "O Perfect Love" and "A Wedding Prayer".

Mrs. Huston played the theme from "LoveStory", the theme from "Romeo and Juliet", "You Light Up My Life", "Annie's Song" and "Today".

The bride, given in marriage by her father, wore a gown of white maltise and point d'esprito lace. The bodice was fashioned with a cameo neckline and bishop sleeves. The skirt fell into soft folds ending in a chapel train.

A small band held her chapel-length veiling and she carried a nosegay of pink sweetheart roses with white carnations and baby's breath.

Mrs. Jeffrey Hamman, Shiloh, was matron of honor. She wore a pink knit gown with a ruffled hemline and a sheer pink floral cape. She wore large pink picture hat and carried pink sweetheart roses, blue daisies and yellow carnations with baby's breath.

Debbie Hamman, the bridegroom's sister, and Jill Von Stein were bridesmaids. They also wore pink gowns. The former carried yellow flowers and the latter blue.

Rebecca Pore, Shiloh, was the flower girl. She wore a sheer gown of pink, blue and yellow floral print and carried a basket of colored daisies.

The bridegroom's nephew, Craig Hamman was the ring bearer.

Samuel Burrer was best man. Jeffrey Hamman and Michael Hamman, brothers of the bridegroom, ushered.

Mrs. Griffitts chose a powder blue blouson designed gown with short slit sleeves. Her flowers were blue carnations with white roses.

The bridegroom's mother wore a multi-colored floral print gown with a matching jacket. Her flowers were cream colored carnations with peach roses.

A reception took place in the church's Fellowship hall.

The color scheme of pink, blue and yellow was carried out in the hall and the bride's table, which held a four tiered cake.

Mrs. Joene Mitchell, Mrs. Carolyn Koppler, Dolores Butts and Melody Strong assisted the guests.

Sisters of the couple, Patti Griffitts and Becky Hamman, registered guests.

The couple honeymooned in the southern states and is now living near Shiloh.

Both are 1977 graduates of Plymouth High school.

The new Mrs. Hamman is employed by Firestone Tire & Rubber Co., Shelby, as a secretary.

Mr. Hamman is a numerical control operator at Voisard Manufacturing Co., Shiloh.

Among the out-of-town guests were the bride's grandmother and uncle, Mrs. Zora Blevins and Clifford Blevins, and the bridegroom's aunt, Miss Helen Hopkins, all from Cleveland, and the bride's aunt and uncle, Mr. and Mrs. Rondell Blevins, and their son, Walled Lake, Mich.

All about Plymouth...

A daughter was born June 28 in Willard Area hospital to Mr. and Mrs. Ronald Perkins.

The Melvin Thornsberrys vacationed last week in Gettysburg, Pa.

W. Lawrence Cornell was released Friday from Cleveland clinic without having to undergo surgery.

Mr. and Mrs. Marvin Courtright were hosts on the holiday for a reunion of her family.

Mr. and Mrs. Charles E. Pritchard spent Sunday in Akron with their daughter and son-in-law, Mr. and Mrs. Dale Liszisiki.

Mr. and Mrs. Robert A. Lewis were Sunday dinner guests of Mr. and Mrs. Robert Fralick, Shelby. Yesterday they visited their daughter and son-in-law, the Dennis Anhorns, Akron.

A 1975 alumnus of Plymouth High school, David Wayne Holt, eldest son of the Franklin Holts, 223 Plymouth street, received a bachelor of science in allied health professions when Ohio State university conducted its commencement June 8. He is employed in University hospital, Columbus.

Deborah Ann Boggs, Box 125A, Shiloh route 2, received a bachelor of science in education degree.

Miller's
Gift Department
Bridal Registry

Laura Hainline
and
Jim Dannemiller

July 21

Karla Schumacher
and
Robert Coats

Aug. 4

HEY MOM



WE NEED YOUR CHILDREN

FOR A PHOTO FEATURE IN THIS PAPER

HERE'S HOW IT WORKS:

- ★ Professional photographs will be taken locally and at no charge or obligation.
- ★ At least one subject in portrait must be age 12 or under.
- ★ We, as sponsors will publish the photos as a tribute to our "Citizens of Tomorrow."
- ★ As a bonus, you will see finished color portraits (Photos used in the feature will be black-and-white.) and have an opportunity to purchase any for your family use — no obligation to purchase.
- ★ Additional family portraits welcome.

American Legion Hall, 112 Trux St., Plymouth

Thursday, July 19, 2-7 p. m.

For Details Call: Lynn Fleck 687-3805

A NEW FOCUS ON QUALITY

True Value HARDWARE STORE

TOOL VALUE OF THE MONTH



Master MECHANIC® now 99¢ PAIR

While Supplies Last

Wood not incl.

SAWHORSE BRACKETS

Steel brackets for making a sturdy sawhorse with your own two-by-fours. Or make a picnic table, ping-pong table, etc. Brackets are hinged — so there's no need to make difficult mitre cuts. Four flanged nail holes for quick, easy disassembling and storage. 300

Quantities Limited

MILLER'S

True Value HARDWARE STORES

5-9 E. Main St. 687-4211

CINEVUE

PREMIERING THIS WEEK

OUTRAGEOUS COMEDY...



BURT REYNOLDS "THE END" R

July 16/9PM

See exclusive first-run Hollywood movies in your home! For installation call

935-7333

WANTED

By Segami Studio
1980 Seniors



★25 FREE BILLFOLDS TO ANY SENIOR PHOTOGRAPHED BEFORE JULY 15

★ INDOOR and OUTDOOR DOUBLE EXPOSURES

★ 11 x 14 at DISCOUNT PRICE

★ 10 to 20 PROOFS TO SELECT FROM

★ OUTDOOR SITTING NO EXTRA CHARGE

★ CHANGE OF OUTFITS AT TIME OF SITTING

★ PROOFS MAY BE FREE DEPENDING ON SIZE OF ORDER

Segami Studio

73 W. Main St., Shelby, Tel. 347-6340

NEW NUTRITION CENTER TO OPEN SOON

The Science of nutritional and dietary supplementation is daily becoming a mjor factor in the maintenance of human health and well being. More and more, government sponsored investigations into the dietary habits of the American public are showing growing numbers of our citizens are not maintaining a balanced diet sufficient to supply minimum daily requirements of essential vitamins and minerals.

Coupled with these newly presented facts, the general public is becoming increasingly concerned with removal of nutrients during food processing, and are demanding greater supplies of unprocessed foods. This increasing awareness of the American people has spurred the development of one of the fastest growing industries today — the supplying of natural foods and supplements directly to the consumer.

de Laney's Health Food Center will offer organically grown foods and a complete line of nutritional and dietary supplements. Thompson, Plus & Schiff Vitamins will be featured. Snacks, pure fruit and vegetable juices, along with healthful sandwiches, and a complete line of natural foods will also be featured.

I will be looking forward to meeting new friends, seeing old friends, and to having the opportunity to introduce many of you to natural foods and supplements.

Linda de Laney

de Laney's
Health Food Center
54 W. Main St. — Shelby, Ohio

STOP!

LOOK!

NEW HIGHER RATE ON ALL STATEMENT AND PASSBOOK SAVINGS ACCOUNTS

5% 5¼% Per Annum

Effective July 1, 1979

PLUS NEW FOUR-YEAR MONEY CERTIFICATE

Beginning July 1, 1979 we are offering new 4-year certificate ($1000 MINIMUM DEPOSIT) at a rate of 1¼% below the average 4-year yield on U.S. Treasury securities. The average 4-year yield will be announced THREE (3) Business days prior to the effective date — which is the first day of each month.

RATE FOR JULY, 1979

7.60% Per Annum

Substantial Interest Penalty for early withdrawal

106 Years of CONTINUOUS Service

FIRST NATIONAL BANK

OF MANSFIELD-PLYMOUTH, OHIO

Chartered and Regulated by the Federal Government — Member FDIC and Federal Reserve System

FOODLAND

We know what it is to feed a family

IN FAIRNESS TO ALL OUR CUSTOMERS—QUANTITY RIGHTS RESERVED

Our food values taste a little better...because **THEY'RE PRICED A LITTLE LOWER!**

COUPONS AND PRICES GOOD THRU WEEK ENDING JULY 14, '79.

STORE HOURS
Monday through Saturday
8:30 a. m. to 9 p. m.
Sunday
9 a. m. to 6 p. m.

SAVE UP TO 35c
THERE'S ALWAYS ROOM FOR
JELL-O GELATIN DESSERT
5 3 oz. Bxs. $1

SAVE UP TO 20c
DUNCAN HINES DELUXE II CAKE MIX
18½ oz. Box 69¢

FOODLAND WHITE BREAD
3 Lb. Loaves 89¢

SAVE UP TO 41c
DEL MONTE
CRM. STL. or WHL. KER. CORN or FR. STL. or CUT GREEN BEANS
3 16 oz. Cans $1

Freshbest PRODUCE

EAT ANYWHERE FRUIT
GOLDEN RIPE BANANAS
3 LBS. $1

SWEET JUICY WHITE GRAPES
LB. 99¢

FRESH RIPE PLUMS
LB. 79¢

SWEET TASTY NECTARINES
LB. 99¢

GOLDEN CARROTS
2 1-LB. BAGS 69¢

SNAPPY RED RADISHES
2 1-LB. BAGS 99¢

LARGE YELLOW ONIONS
LB. 49¢

DINNER BELL MEAT DEPT.

DINNER BELL ECKO SLICED BACON
LB. PKG. 98¢

LARGE MEATY TURKEY DRUMSTICKS
LB. 59¢

BONELESS SIRLOIN STEAK
LB. $2.79

DINNER BELL CHEESEFURTERS
LB. PKG. $1.49

DINNER BELL CORNED BEEF BRISKET
LB. $1.39

SKINNED, DEVEINED AND SLICED BEEF LIVER
LB. 99¢

TENDERBEST LEAN CUBED STEAK
LB. $2.39

DINNER BELL HONEY LOAF OR PRESSED LUNCHEON 8 OZ. PKG. $1.39

ECKRICH ALL VARIETIES SLENDER SLICED MEATS 3 OZ. PKGS. 2 $1.29

FLECHTNER IN THE PIECE BRAUNSCHWEIGER LB. 89¢

SWIFT'S SIZZLEAN 12 OZ. PKG. $1.49

DINNER BELL BOLOGNA 8 OZ. PKG. 99¢

FLECHTNER 4 VAR. KNOCKERS LB. $1.69

FLECHTNER CHOPPED HAM LB. $1.59

INSTANT BONUS

YOU CAN BUY UP TO $9.60 WORTH OF GROCERIES, WHEN YOU REDEEM FILLED INSTANT BONUS CERTIFICATES FOR ITEMS BELOW

FOR ONLY $5.56¢

SUNNY DELIGHT FLORIDA CITRUS BLEND
64 OZ. JUG 29¢
IB-1 WITH ONE FILLED INSTANT BONUS CERTIFICATE

STOKELY TOMATO CATSUP
32 OZ. BTL. 19¢
IB-2 WITH ONE FILLED INSTANT BONUS CERTIFICATE

SEVERAL FLAVORS UNSWEETENED KOOL-AID
5 .23 OZ. PKGS. 1¢
IB-3 WITH ONE FILLED INSTANT BONUS CERTIFICATE

NEW! EXTRA ACTION TIDE
171 Oz. Family Size $4.69
IB-4 WITH ONE FILLED INSTANT BONUS CERTIFICATE

ABSORBS LIKE MAGIC! BOUNTY TOWELS
JUMBO ROLL 9¢
IB-5 WITH ONE FILLED INSTANT BONUS CERTIFICATE

FOODLAND GRADE A LARGE EGGS
DOZEN 29¢
IB-6 WITH ONE FILLED INSTANT BONUS CERTIFICATE

SAVE UP TO 40c KRAFT REAL MAYONNAISE
Qt. Jar $1.29

SAVE UP TO 32c JOAN OF ARC LT. RED KIDNEY BEANS
2 30 oz. Cans $1

SAVE UP TO 30c DEL MONTE TOMATO PASTE
4 6 oz. Cans $1

SAVE UP TO 42c CARNATION NON-DAIRY COFFEE-MATE
16 oz. Jar $1.09

SAVE UP TO 16c FOODLAND COFFEE CHOICE OF 2 GRINDS
LB. CAN $2.09

SAVE UP TO 10c NICKLE'S ANGEL FOOD CAKE 13 oz. Size $1.19

KIDDS MINIATURE MARSHMALLOWS 10½ oz. Bag 39¢

FIRESIDE SUGAR WAFERS 14 oz. Pkg. 89¢

SAVE UP TO 21c NABISCO CHIPS AHOY COOKIES
13 oz. Pkg. 98¢

SAVE UP TO 21c NABISCO COCO. CHOC. CHIP COOKIES
13 oz. Pkg. 98¢

SAVE UP TO 21c KEEBLER FUDGE STICKS
9 oz. Pkg. 88¢

SAVE UP TO 70c FOODLAND DOG FOOD
25 Lb. Bag $4.99

NON FOOD

SAVE UP TO 42c
BAND AIDS 99¢

SAVE UP TO 14c JOHNSON & JOHNSON 2"x5 yd.
GAUZE BANDAGE EA. 79¢

SAVE UP TO 13c JOHNSON & JOHNSON 2"x2"
STERILE PADS 10 Ct. 79¢

SAVE UP TO 33c
FIRST AID CREAM .5 oz. Tube 89¢

SAVE UP TO 92c CONTAINS NO ASPIRIN EXTRA STRENGTH
TYLENOL 24 Caplets $1.69

DAIRY

SAVE UP TO 24c KRAFT SINGLES INDIV. WRAPPED SLI. SWISS or AMERICAN
CHEESE 12 oz. Pkg. $1.19

HAVE A COOL SUMMER SALAD!
COTTAGE CHEESE 24 oz. Carton $1.09

BORDEN JET BARS 12 Pack 79¢

DON'T MISS OUR SURPRISE BUY
CARDS FOR EVEN GREATER SAVINGS WHEN YOU SHOP YOUR FRIENDLY FOODLAND STORE

FROZEN FOOD

SAVE UP TO 30c
Banquet DINNERS CHICKEN SALISBURY STK TURKEY FISH & CHIP
MAN-PLEASER 16 OZ SIZE $1.19

SAVE UP TO 21c TREESWEET
ORANGE JUICE 12 OZ CAN 89¢

SAVE UP TO 20c
EGG BEATERS 16 oz. Tub 99¢

1000 HRS. WAFFLES 11 oz. Pkg. 69¢

SAVE UP TO 45c NEW IMPROVED AJAX LIQUID CLEANER
28 oz. Brt. $1.09

FREE ½ GAL. MILK WITH PURCHASE OF ANY 3 GENERAL MILLS CEREALS AND MILK —GET DETAILS ON THIS MAIL-IN REFUND OFFER AT FOODLAND

COUPON ONE COUPON PER CUSTOMER Expires Sat., July 14, '79
SAVE UP TO 25c
BIG "G" WHEATIES 18 oz. Box 89¢
12503200
1 LIMIT 1 10
GOOD AT FOODLAND MARKETS ONLY



July 12
J. J. Meyer
Mary Ann Hass
Mrs. Ronald Lofland
Mrs. Donald Snyder
Mrs. Donald Polachek

July 13
David Haver
Mrs. Fred Dalton
Tony Fenner
Amy Laser
Matthew Fenner Buzard
Mrs. William J. Leavitt
Mrs. Duane Young
James Fox
Janis Stumbo
Mrs. Terry Hamman

July 14
Abigail Raymond
Sharon Mumea
Ruth Ann Pittenger
Freddy Tuttle
Michael Risner

July 15
Cecil Mulvane
Raymond Campbell
Brian Vredenburgh
Jodi Jordan
Lavonne Branham
Brian Burggraf
Arnold Hall

July 16
Arnold Hall, Jr.
John Hamman
Stephen Gowitzka
Stephen Kennedy

July 17
Larry Vanasdale
Lois Hawkins
James Dorion
Judith Garrett
Stephen Kennedy
David Williams
Megan Darnell Ward

July 18
Donald Baker
Thelma Ousley
Richard Gullett
Carla Gayheart
Forrest Hamilton
Tammy Hale
Robbie Crouse

Wedding Anniversaries:
July 12
The Arthur Jacobses

July 14
The Glenn Clicks

July 16
July 15
The John Harts
The David Randall Waddles

July 16
The Robert I. Bachrachs

July 17
The Douglas Dicksons
The Earl Lewises
The A. R. Gellers

July 18
The Clarence Barneses

All about Plymouth...

John F. Root, a patient in Fisher-Titus Memorial hospital, Norwalk, for several days, is now at home.

Mrs. David Moore, Grand Forks, N. D., is visiting her mother, Mrs. Donald Ebersole, and her parents-in-law, the G. Thomas Moores.

William Hill spent last week in southern Ohio, where he visited his stepmother and sisters in Corning.





Births

A daughter, Danall Elaine, was born June 15 in Wichita Falls, Tex., to Airman and Mrs. Forrest Dent. The mother is the former Dana Tuttle, daughter of Mr. and Mrs. John Tuttle, Willard. William Dent is the paternal grandfather.

Jordans wed 40 years ago

Marrried July 6, 1939, in Louisa, Ky., by the late Rev. W. O. Spillman, the David Jordans, Sr., Shelby route 3, will celebrate their 40th anniversary at open house in the Girl Scout house in Seltzer park, Shelby, Saturday from 1 to 4 p. m.

She is the former Rebecca Diamond. They have lived in or near Shelby 31 years. He is employed by Ohio Seamless Tube division, Copperweld Co.

Their children, who will be hosts Saturday, are Richard, Geneva, Dovie, now Mrs. William Moore, and David Jr., all of Shelby. A son, James Clayton, died earlier. They have nine grandchildren and one great-grandchild.

SUPER TIRE DEALS



B.F. GOODRICH
Steel Belt Radial
BLEMISH

185-80R-13 Whitewall	$26.95
HR-78-14 Whitewall	$39.95
FR-78-15 Whitewall	$39.95
GR-78-15 Whitewall	$39.95
LR-78-15 Blackwall	$44.95

LIFESAVER 78

SMALL TRUCK
Regular Tubeless

G-78-15	6 ply	$39.81
H-78-15	6 ply	$41.36
800-16.5	8 ply	$46.03
875-16.5	8 ply	$47.94
950-16.5	8 ply	$55.77

SMALL TRUCK
Mud-Snow Tubeless

G-78-15	6 ply	$41.48
H-78-15	6 ply	$42.81
875-16.5	8 ply	$51.79
950-16.5	8 ply	$57.97



PIONEER RADIAL
Fiberglass Belted
Whitewall

BR-78-13	$34.88
DR-78-14	$37.38
ER-78-14	$39.46
FR-78-14	$41.68
GR-78-14	$43.25
HR-78-15	$46.42
LR-78-15	$49.90

RETREADS
MOST SIZES
2 FOR $42.00

All Tires Plus F.E.T. of $1.71 to $3.77 each

WHITE SPOKE WHEELS

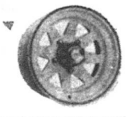

15x7	$27.95
15x8	$28.95
15x10	$33.95
16.5x8.25	$42.95
16.5x9.75	$43.95

Plus Lugs and Caps

4 PLY POLYESTER
Tubeless Blackwall

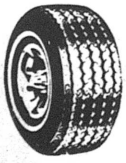

B-78-13	$22.00
E-78-14	$26.00
F-78-14	$26.00
G-78-14	$26.00
5-60-15	$22.00
G-78-15	$26.00
H-78-15WW	$30.00
L-78-15WW	$33.00

Whitewalls $2.00 more per tire

LONG TIRE LIFE
WHEEL ALIGNMENT
$12.95
Most Cars



Prevent excessive tire wear and damage to front end parts.

PARTS EXTRA IF NEEDED

Hicks & Martin
Main & Broadway, Shelby, 342-2906

B.F.Goodrich

BIG A AUTO PARTS

DUFF'S SHOES . . . Shelby, Ohio

* Summer Sandals On Sale!

* Golf Shoes ½ price!

DUFF'S SHOE SALE

* LADIES' SHOES * MEN'S SHOES

SAVE UP TO 50% — 70%

SUMMER AND SELECTED YEAR-ROUND STYLES!

ALL SALES FINAL

SUMMER HANDBAGS 20% OFF

STOREWIDE BARGAINS!

• Camp Casuals •

• 20% off Men's •

• 20% Off Ladies' Keds Grasshoppers •

DUFF'S SHOES

50 W. Main St. — Shelby, Ohio

5¼% Daily Interest

At the FAMILY BANK your SAVINGS PASSBOOK is moving to higher rates.

Daily Interest at 5¼%
Paid and compounded quarterly.

The Family Bank

Willard United Bank

A Subsidiary of Toledo Trustcorp, Inc.

OFFICES: WILLARD — NORTH FAIRFIELD — GREENWICH
MEMBER FDIC

SAVING is AMAZING!

If you like money try saving. It's a wonderful feeling.

Money Market Certificate
Automatic Renewal
$10,000 or more - 6 months - earns interest at the average T-Bill rate at time of deposit.
Renewal at current rate at each maturity date.
All financial institutions pay the same rate when rate is above 9 percent.
Federal regulation prohibits the compounding of interest.

VARIABLE RATE TIME CERTIFICATE
4 years or more
$1,000.00 Minimum — Automatic Renewal
NEW
Earns interest at 1¼ percentage points below the yield for 4 year government securities.
May be compounded semi-annually
Renewal at CURRENT RATE at each maturity date.
NEW
RATE FOR JULY is 7.60%

7¾% per annum	8 years or more Automatic Time Certificate $1,000.00 minimum deposit
7½% per annum	6-8 years Automatic Time Certificate $1,000.00 minimum deposit
7¼% per annum	4 years Time Certificate $1,000.00 minimum deposit Interest payable semi-annually or monthly income plan.
6½% per annum	2½ years or more Automatic Time Certificate $1,000.00 minimum deposit
6%	1 year or more Automatic Time Certificate $1,000.00 minimum deposit
5½%	181 days or more Automatic Time Certificate $1,000.00 minimum deposit.
NEW 5¼% per annum	SAVINGS PASSBOOK NOW RECEIVES DAILY INTEREST

Federal regulations require a substantial interest penalty on certificates withdrawn before maturity.



The Family Bank

Willard United Bank

A Subsidiary of Toledo Trustcorp, Inc.

OFFICES: WILLARD — NORTH FAIRFIELD — GREENWICH
MEMBER FDIC

The ONLY Bank In Huron County opened ALL day Saturday for your convenience

KING'S TIRE & AUTO PARTS STORE

RT. 224 EAST — WILLARD, OHIO — PH: 933-2411



GRAND OPENING
JULY 12, 13, 14



Vacation Specials



4 Ply W/W Tires		
SIZE	LIST	SAVE
B78-13	$29.90	$24.90
E78-14	$32.90	$27.90
F78-14	$33.98	$28.90
G78-14	$35.95	$30.86
G78-15	$35.93	$31.90
H78-15	$38.95	$33.80
L78-15	$41.95	$37.80

PLUS F.E.T.
FREE MOUNTING



RIDING MOWER
5 H.P..... $490.00
8 H.P. electric start
$795.00

ALIGNMENT	6 CYL. TUNE-UP	V-8 TUNE-UP
$11.95 Plus $3 for air	$28.95	$38.95

HUSKAR ROLL BAR
For Ford, Dodge, Chevy, Jeep
Now in Stock!
$119.00 Installed



GUMBO MONSTER MUDDER
14-35-15
$89.90

DISC BRAKES	DRUM BRAKE	3-YEAR BATTERY
$39.95	$24.95	$36.88

WHITE SPOKED WHEELS



15 x 7 $25.90
15 x 8 $29.90
15 x 10 $33.90
All Trucks

One Stop Shopping For Your Convenience
For all your parts & service
Open: Monday - Friday
8 A.M. - 6 P.M.
Saturday 8 A.M. - 3 P.M.

VISA — EASY CREDIT

Valvoline
Brand new products from a grand old name





39¢ Quart
With purchase of Valvoline Filter
Limit 5 qts. to a Filter
No Limit



2 & 4 CYCLE ENGINE OIL
99¢ Quart

Valvoline Waterless Hand Cream
69¢ 1 Pound

Valvoline All Fleet Truck & tractor Oil Gas & Diesel Eng.
$15.50 5 Gallon

GOODYEAR



25% OFF ALL BELTS
We have the belt you need
- Lawn Equipment
- Home Appliances
- Heating Systems



Don't Get Caught With A Broken Belt

MERIT
AUTOMOTIVE EXHAUST SYSTEMS



25% OFF On All Mufflers

Muffler Special



FREE MERIT HAT With Purchase of a
Muffler-Exhaust Pipe-Tail Pipe
Installation Available

BENDIX
Autolite
Regular and Resistor Plugs
$1.09 Each
Limit 8 Per Customer

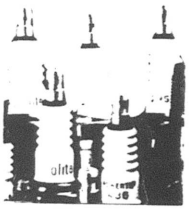

FRAM WIPER BLADES & REFILLS
25% OFF
Assorted Sizes Available

START **25% OFF**

COOLING SYSTEM SPECIAL



Installation Available

SPECIALS

Booster Cables Reg. $20.95 — 12 ft. No Tangle Limited Supply SALE $9.95
Thermostates With Gasket $2.95
Pit Stop Trouble Light $6.95
Hose Clamps Any size In Stock 49¢ Each
Oil Drain Pans $1.49 Each
Universal Truck Mirros $12.95 Each
Westcoast Mirrors $7.95
Multi Purpose Funnels 79¢
Hide-A-Key-Case 69¢
Any Thief Door Locks 79¢ A Pair
Fluorescent Work Light $21.95
Coin Holders 79¢
Auto Compass 79¢
Door Bumpers 79¢ A Pair
Beverage Holders 39¢ Black or White



FREE
Coke
Peanuts
Balloon

—KIDS—
Bring Mom and Dad over to see our clown on hig Unicycle Saturday 30th

AMERICA RIDES



The ultimate in shock absorbers
MONROE SHOCKS
$10.95 Each

AIR SHOCKS
$49.95 Heavy Duty
Limited Supply

Installation Available

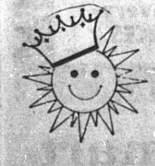

King's Tire
& AUTO PARTS STORE



BILL KING
Owner

Rt. 224 East — Willard, Ohio — Tel. 419-933-2411

WISE SHOPPERS LOOK HERE FIRST!

A BUSINESS DIRECTORY

Thomas Organs with "Color-Glo", Story & Clark, Kimball, and Kohler & Campbell Pianos. See them at TANNER'S PIANO & ORGAN SALES, 2 miles south of Attica. tfc

PLUMBING
Complete Plumbing & Heating Service. PLUMBING & HEATING, 259 Riggs St., Plymouth, O., Tel. Leonard Fenner 687-6935.
Backhoe Service

DR. P. E. HAVER, OPTOMETRIST, INC.
Glasses ans Hard and Soft Contact Lenses
New Hours
Monday, Tuesday and Friday 8 a. m. to 5;30 p. m.
Wednesday 8 a. m. to 5:30 p. m. and 7 to 9 p. m.
Saturday 8 a. m. to 3 p. m.
Tel. 687-6791
for an appointment.
13 W. Broadway, Plymouth

GETTING MARRIED? See quality wedding invitations andannouncements at The Advertiser. Ready service at prices you can afford. tfc

HOME INSULATION. For free estimates, Tel. Charles Harvey, 935-1087 or Steve Gullett, 935-0489 COLLECT. 19p-tfc

WATCH and jewelry repair overhauling regulating, ring sizing, ring prong rebuilding – all your service needs taken care of by a trained and skilled jeweler. All work done in the store. Farrell's Jewelry, 9 E. Maple St., Willard. Tel. 933-8421 tfc

INTERIOR AND EXTERIOR PAINTING: roofing, spout- and masonry work. Kilgore Bros. Tel. 752-8922. tfc

TRENCHING and backhoe service. Tel. 687-7053, 935-3444 or 744-2207. Gregg Sherck, operator. tfc

FOR SALE: Electric motors, several sizes, used, all in working condition. See at 14 East Main street. tfc

All Types Of PRINTING
Tickets – Programs
STATIONERY – BUSINESS FORMS
COMPLETE LINE OF Wedding Stationery
Shelby Printing
17 Washington St., Shelby, Ohio
PHONE 342-3171

WANT ADS SELL!

FOR RENT: One bedroom upstairs apartment, private entrance, $120 month plus deposit. Pay own utilities. Tel. 687-4252. 5,12c

FOR SALE: Good three bedroom house in country, nice lawn and garden space, with or without barn, just two miles from Shelby, in Shelby school district. Write The Advertiser, Box A, 14 E. Main St., Plymouth, O. 44865. 12,19c

LEGAL NOTICE
Notice of proposed branch.
Notice is hereby given that First National Bank of Mansfield, Plymouth, Ohio, filed an application with the Regional Administrator of National Banks, Fourth National Bank Region, One Erieview Plaza, Cleveland, Ohio 44114, on June 27, 1979, for permission to establish a branch office at 1100 North Lexington-Springmill Road, Ontario, Richland County, Ohio. 5,12c

PUBLIC NOTICE
Willard, Ohio, June 28, 1979, The Willard United Bank, Willard, Ohio, has filed an application with the State Superintendent of Banks, Columbus, Ohio, requesting permission to open a branch bank to be located at the intersection of Sandusky and Dix Streets, Plymouth, Huron County, Ohio. 5,12c

BEST SELECTIONS . . .150 fine beautiful Pianos and Organs around. Spinets, Consoles, Studios, Grands, Musical excellence. Top values. Wise council here for your needs. We finance our own. No risk lease with purchase option. HARDEN'S MUSIC, 173 S. Main, Marion. Collect 614-382-2717. 12c

SEALED BIDS will be received by the Village of Plymouth until twelve o'clock noon, Monday, Aug. 6, 1979, at its office, 25 Sandusky Street, Plymouth, Ohio, and there publicly opened and read aloud for the sale of one 1954 International Tractor Model R 175 with 5th wheel, (used by the fire dept.). Also, the sale of one 1946 Four Wheel Drive, Willys Jeep - Model CJ2A. Above equipment as is.
Prospective bidders may inspect this equipment by arrangement with Fire Chief Wayne E. Strine, Telephone: 687-8723. The Village reserves the right to reject any and all bids and to waive irregularities in the submitting of bids. Prices should be firm for ninety (90) days.
By order of the Village Council - Plymouth, Ohio.
Raymond L. Brooks, Clerk
12,19,26c

FOR SALE by builder: New houses. Location Willow Drive, Willow Circle, Plymouth. Call Shelby 347-1848. 12,19,26,2p

LEGAL NOTICE
CASE NO. 42368
Notice is hereby given, that Francis Ray Aumend, R. D. 3, Shelby, Ohio, has been duly appointed and qualified and Executor in the estate of Catherine M. Aumend deceased late of Plymouth Township, Richland County, Ohio.
Date June 25, 1979
Richard M. Christiansen, Judge, Court of Common Pleas, Probate Division, Richland County, Ohio
12,19,26c

PORCH SALE: July 13-14, 9 to 5. Single Hollywood bed with mattress and springs. Double Hollywood bed headboard. Desk. Early American baby swing. Bathroom metal cabinet. Baby youth bed and mattress. Chair, living room. Toys. Sylvania color TV with stand. Two single bed mattresses, like new. Two youth bed with mattresses. Baby buggy and stroller in one. Electric grill. Electric frostless refrigerator. Mrs. W. C. Enderby, Mrs. Jeffrey Clabaugh. Enderby property, Rt. 61. 12c

GARAGE SALE: Thursday and Friday, 309 W. Broadway. Not responsible for accidents. 12p

FOR SALE: No. 240 Star drilling machine, 4-in. tools and casing. Tel. 668-6066. 5,12c

ORDINANCE NO. 9-79
AN ORDINANCE ACCEPTING THE BID OF ABEL MATERIAL, INC., RD 1, PLYMOUTH, OHIO, FOR THE SUM OF $12,354.00 TO PAVE WEST BROADWAY STREET, AUTHORIZING THE CLERK TO ISSUE A VOUCHER UPON THE PERMISSIVE USE TAX FUND FROM THE GENERAL STREET FUND AND PAYMENT THEREOF AND DECLARING AN EMERGENCY.
WHEREAS: Council of the Village of Plymouth having determined that a necessity exists for the resurfacing of West Broadway Street from the railroad bridge west to the end of curbing and a cement patch in front of the residence located at 289 West Broadway street.
WHEREAS: Said project was advertised for bids in accordance with statutes.
WHEREAS: The bid from Abel Material Inc., RD 1, Plymouth, Ohio, has been determined to be the lowest and best bid.
NOW THEREFORE, BE IT ORDAINED BY THE COUNCIL OF THE VILLAGE OF PLYMOUTH, ALL MEMBERS THERETO CONCURRING:
Section 1: That the bid of Abel Material Inc. in the amount of $12,354.00 having been determined to be the lowest and best bid is hereby accepted and the Village Administrator is authorized to enter into a contract with said bidder for the immediate resurfacing with asphalt in accordance with the terms of said bid from West Broadway Street from the railroad bridge West to the end of curbing and the cement patch in front of 289 West Broadway Street.
Section 2: That the Clerk-Treasurer of the Village of Plymouth shall be and is hereby authorized to issue a Village draft upon Huron County highway permissive tax and upon the street maintenance fund in the aforesaid amount of $12,354.00 immediately upon Abel Material Inc. completing the job in a good and workmanshiplike manner and to the satisfaction of said Administrator.
Section 3: This ordinance is hereby declared to be an emergency measure necessary for the preservation of the public peace, health, welfare and safety for the reason that West Broadway Street is in a state of disrepair and is hazardous to pedestrians and vehicular traffic and the repairs are necessary to preserve the health, safety and welfare of the inhabitants of the Village of Plymouth and motor vehicles.
Passed this 3rd day of July, 1979.
Elizabeth Paddock, Mayor
Attest: Raymond L. Brooks, Clerk 12,19c

NOW TAKING APPLICATIONS for new luxury apartments under construction at Plymouth Village apartments. Tel. 935-0472 or 687-2375. tfc

CLEAN rugs, like new, so easy to do with Blue Lustre. Rent electric shampooer $2. Miller's True Value Hardware. 12c

FOR SALE: Dinette set, six months old, table and four chairs plus leaf. $75. Tel. 687-8811. 12c

ALWAYS SHOP AT HOME FIRST

GARAGE SALE: July 12, 13, 14. Two miles south in Rt. 61. Furniture, dishes, clothing (ladies', men's, boys' sizes 4-5). Avon items, misc. 12c

CARD OF THANKS
We want to thank all of our friends, neighbors, and relatives for their kind expressions of sympathy by calls, cards, flowers, food, memorials, and any help at the time of the death of our husband, father, grandfather and brother. Also thanks to Pastor House for his consoling words.
Mrs. Edward Kiess
Mr. and Mrs. Leon Hord and family
Mr. and Mrs. Ben Kensinger and family
Mr. and Mrs. Robert Grove and family
Mr. and Mrs. Charles Kiess and family
Mr. and Mrs. Wayne Kiess and family
Mr. and Mrs. Michael Vanasdale and family
Mrs. Mary A. Barth 12p

DENTURES
single full upper or lower from $160
full upper and lower from $290
for information or appointment call
524-7987
FREEMAN DENTURE CENTER
240 PARK AVENUE WEST

CONDON REAL ESTATE

PLYMOUTH
HOME OF THE WEEK

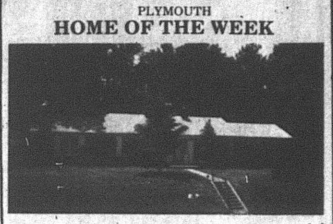

129. Lovely two bedroom brick ranch style and 1¾ wooded acres. New carpet throughout. New drapes. Stove, refrigerator. Wood burning fireplace in spacious living room. Family room. 1½ baths, 1½ car garage. Fuel oil furnace. Large screened-in porch. Plymouth schools.
131. Three bedroom in excellent condition. Carpet throughout, two baths, stove, refrigerator, microwave oven, new water softener. Family room. Basement. Garage. On two acres.
132. Nice and neat. One bedroom home in excellent condition. All carpeted. Fully insulated. Stove and refrigerator. $13,900.
133. Three bedroom mobile home, 1974 14 x 70. Propane furnace. Carpet, stove, refrigerator. Skirting and steps. $10,500. $1,500 down and take over payments of about $9,000.
134. Three or four bedroom. Carpet, stove, refrigerator, washer and dryer, drapes. Corner cupboard in dining room. Basement, gas furnace. Two car garage with work bench. New sewer in. $28,900.
126. Four bedrooms, hardwood and carpet. New kitchen. New roof. Two baths. Basement. Gas furnace. Ben Franklin fireplace. One car garage. $28,900.
107. Large 10-room house. Suitable for one or two families. Hardwood floors. Basement, gas and electric heat. On corner lot with extra lot. New sewer in!
106. Three bedroom, new carpet in living room, dining room, bath and kitchen. Basement, new gas furnace. $19,900.
116. 14 x 72 mobile home in country on five acres. Propane furnace with central air conditioning. Artesian well. Utility shed. $20s.
127. Two bedroom, new basement, new hot water heating system with $27 month budget, 1½ baths, sewer installed. New steel siding guaranteed 30 years. Nice location. $25,000.
114. Two bedroom mobile home on 75 x 120 lot. Stove, refrigerator, washer and dryer. $6,400.
115. Duplex with two bedrooms in each apartment. Private entrance. Basement, new gas furnace. On two acres. Only $19,900.
128. Nice building lot suitable for home or mobile home. $5,300.
125. Three bedroom one story house on over 3½ acres. Aluminun siding. Carpet in living room, dining room and one bedroom. Stove and refrigerator. Two car attached garage. $20,000.
214. In Boughtonville. Three or four bedroom. Basement, fuel oil furnace. On three lots $20,000 or with six additional lots and small barn. $25,000.
215. Four bedroom house in country on five acres, nice kitchen, LP furnace, carpet, stove, refrigerator, washer, dryer, blown-in insulation, aluminum siding, garage, two small barns, tailer hook-up available. Willard schools. $40s.
130. Nice and neat. Two bedrooms, carpet throughout. New drapes. Air conditioner. Utility room. Garage. $24,900.
128. 1974 Three bedroom mobile home on large lot in nice location. New carpet in living room. Stove, refrigerator, $11,000.

PAULINE E. CONDON, Broker
109 Plymouth St., Plymouth, O., Tel. 687-5761
ASSOCIATES
Lynn Cashman, 347-1249 — Bill Wheeler, 687-7561
Ruth Hawk, 687-5484 — Virginia McKown, 342-3111
H. Lee Welker, 687-3451 — John Robinson, 687-6605

ABC ROOFING
HOT ROOFING
All Types Roof Repair, Shingles & Maintenance
1018 5th Avenue
Mansfield, Ohio 44905
Mansfield 524-8306
Shelby 347-2846

Carpets Vinyls
(Domco, Armstrong, & Congoleum Vinyls)
Paints (Custom Colors)
Varnish & Stains
Dry Wall Products
Contractors' Prices
ROW'S CARPET
Rt. 224, Willard
Tel. 935-8233

APPLIANCE CENTER
General Electric and Westinghouse
Tel. 935-0472
Wes Gardner, Inc.

JACOBS TV, INC.
114 Myrtle Ave., Willard
Reconditioned and Guaranteed
Electric Ranges and Automatic Washers $50 up
Dryers $40 up
B/W TVs $50 up
Color TVs $90 up



Serving the Plymouth-Shelby Area with Loving Care since 1931
168 West Main Street, Shelby, Tel. 342-2551

Converse All-Star
and
Adida Basketball and Training SHOES
PLYMOUTH BIG RED JACKETS
all sizes in stock for boys and girls
JUMP'S MEN'S STORE
118 Myrtle Ave., Willard

Beat the Big One... Heart Attack
Give Heart Fund

ALWAYS SHOP AT HOME FIRST

ADVERTISER WANT ADS
First 20 words $1.25
Each additional word 4¢
Card of thanks $2.00

Pleasant Valley Realty
Rt. 224 West, New Haven, Ohio
OPEN HOUSE
Sunday, July 15
2-4 p. m.
This lovely mobile home on eight acres, just outside Shiloh, has been beautifully maintained and will be a super buy for a wise shopper! If you've always dreamed of building someday, or if you just want to be surrounded by peaceful countryside, you'll want to see this property. Susan Root invites you to stop in! Route 603, South, through Shiloh to Planktown Road. Watch for our sign!
For more information, call 687-8611 or 687-1425.
WILLARD 933-2851
PLYMOUTH 687-1425

Car Insurance
AUTO
Paying too much for too little?
LIFE HEALTH HOME BUSINESS
Call on us for all your insurance.
J. Lynn Cashman Insurance
125 E. Main Street
Shelby, Ohio 44875
Telephone 347-1249
NATIONWIDE INSURANCE
Nationwide is on your side
Nationwide Mutual Insurance Company
Nationwide Mutual Fire Insurance Company
Nationwide Life Insurance Company
Home office: Columbus, Ohio

Get Exactly What You Want At Schaffer's
Here is a partial listing of our 50 USED CAR INVENTORY
1978 Chrysler LeBaron
1978 Dodge 4 wheel drive pickup with snow plow
1978 Firebird Formula
1978 Ford LTD loaded
1977 Dodge Aspen 4-dr. 6 cyl.
1977 Lincoln 4-dr.
1977 Cordoba
1977 Fury Wagon
1976 Buick Skylark 4-dr. 6 cyl.
1976 Ford Granada
1976 Chevy Nova 4-dr. 6 cyl. air
1975 Chevy ¾ ton pickup 4-speed
1975 Dodge Club Cab pickup
1974 Jeep CJ5 and plow
1974 Buick Electra 4-dr.
1974 Dodge Sportsman Wagon
1974 Nova 4-dr. 6 cyl.
1973 Dodge Challenger
1973 Chevy Van Wagon
We have a nice selection of New Buick, Pontiac and Dodge cars and trucks. Many of them are at the old prices that we received before the last 2 price increases, and in addition to that, we are discounting the prices.
Open Monday, Tuesday and Thursday till 8, Saturday till 4
— WE DO IT BETTER —
SCHAFFER
MOTOR SALES
Rt. 224 East, Willard
935-6271

Valuable Coupon Worth $1
DISCOUNT DRUG MART – 307 WALTON AVENUE – WILLARD, OHIO 44890 – PHONE 935-6211
$1 This Coupon is worth $1 toward your next new prescription or any prescription filled at any other Drug Store and being transferred to Drug Mart. $1
THIS COUPON EXPIRES AUGUST 30, 1979
ONE COUPON PER PERSON PER PRESCRIPTION
This $1 reduction is in addition to our every-day low DISCOUNT PRESCRIPTION PRICES.
DRUG MART employees are excluded
DISCOUNT drug mart
307 Walton Ave., (Rt. 224) Willard
Open Every Day 9 A.M. to 10 P.M. Including Sunday and Holidays



'Hot dog!'

With mercury rising, kids flock to Mary Fate Park pool. On Tuesday, these four ganged together on one meter diving board. From left, Darrell Nester, 12; Renee Taylor, eight; Tommy Stephens, nine; Rodney Sparks, nine.

Income tax passes

A one per cent municipal income tax won unanimous approval of village council Tuesday night, in spite of an hour of protests against the tax.

The protests were not against the tax itself nor for the need of it, but rather that an additional one-half per cent must be paid to Plymouth by those working out of town.

William Chronister said it was double taxation and that a committee will be formed to see that it is placed on the ballot.

Lee Felker echoed his sentiments and said it would be defeated, since 60 per cent of Plymouthites work outside the village.

Mrs. Ernest Burton said the tax has come 15 years too late and also objected to local people paying one and a half per cent. She said she pays the Willard tax, but lives here and shops here, which would not occur should she move to where the tax is collected..

John Fazzini, speaking as a citizen and as the schopl superintendent, said the tax is unfair since he as a Plymouth resident will pay one per cent but those working out of town will only pay one-half per cent. He called it discrimination.

Councilman G. Thomas Moore said he was not against taking the issue to the voters.

Why Plymouth can't honor the methods of other communities by allowing the tax to be collected where one works and not assessing any additional tax was left unanswered.

Councilman Mrs. Allan Raymond pointed out that when such a tax does reach the polls, studies show it is defeated 64 per cent of the time. She said she is a little confused about it and suggested that perhaps 100 per cent should be given as credit.

Mayor Elizabeth G. Paddock said she has been urging the council to find a source of additional funds for years, and had offered two solutions, an income tax or the sale of the electric distribution system, which she favors.

She then called for a vote on the ordinance.

THE PLYMOUTH *Advertiser*

Vol. CXXVII -- 127th Year, No. 29 Thursday, July 19, 1979

An Independent Newpaper Published Every Thursday at 14 East Main St., P. O. Box 168, Plymouth, Ohio

Second Class Postage Paid At The Post Office, Plymouth, Ohio 44865

SUBSCRIPTION RATES: $7.00 a year in Crawford, Huron and Richland Counties, $7.50 Elsewhere in Ohio; $8.00 Out of State

A. L. PADDOCK, Jr., Editor and Publisher Telephone: 687-5511 P. W. THOMAS, Editor 1925-1954

$145 million needed to fix counties' roads

Huron county's road system needs $91 million to repair its 718.8 miles of county and township roads and bridges, a report of the Ohio Department of Transportation says.

"At least 240 bridges in the two systems are inadequate for the load capacity, because of width, age, deterioration and poor alignment," the report states.

Annual receipts for this work amount to $1,352,428, the report says.

It further claims that 52 bridges of the state highway system in the county need repair or replacement and 85.11 miles of roadway need improvement at a cost of $65.4 million.

Richland county's road system amounts to 928.98 miles of township and county roads. The report says at least 400 bridges and culverts require replacement. Current bridge needs are said to be $20,493,048. Annual receipts for this work are $500,000.

In the state system of roads in the county, 72 structures need repair or replacement and 70.55 miles of roadway need improvement at an estimated cost of $33.9 million.

30 turn out for discussion of income tax

Only 30 village residents and two reporters showed up Monday night when the village council gathered for a town meeting concerning the one per cent income tax.

LaRue Gullett disputed the legality of charging workers in the village one per cent while those who work outside where there is also a one per cent tax plus a half per cent to Plymouth.

Councilman Mrs. Allan Raymond replied the village is giving those people a 50 per cent credit for what they are paying to other municipalities.

Gullett said he had been told by the state auditor's office that such an arrangement is not lawful.

Councilman David Howard pointed out there was an Ohio Supreme court ruling in 1965 that allows each community to determine how it wants to handle its taxing.

Ivan Hawk, local manager for Schigro Service Co., said it is discriminatory to tax a resident at his home and at his place of employment.

Beecher Caudill, representing Plymouth Locomotive Works, Inc., said the council's action in passing the tax would be a large determination in Banner Industries, Inc., maintaining the local plant.

He said Banner Industries, Inc., will carefully study the effect of the new tax on the costs of running the plant.

Councilman Michael R. Taylor, who had already said the tax is the best way for the village to survive financially, said he is certain that Banner would do just what would be most advantageous for it, tax or no tax.

Lee Welker questioned the council on the change that added the one half per cent to the ordinance on its second reading. He was told that minor changes are permissable during such legislation.

Former Councilman D. Douglas Brumbach asked if the council had considered putting the tax on the ballot, which by letting the people decide would take the "pressure" off the council.

Councilman G. Thomas Moore replied it had been discussed, and it was agreed that the council had been eleted by the people to carry on the village government and make decisions and that having the council make this one was the quickest way to get it done.

Brumbach also asked if there had been any estimate of what the tax would produce.

Taylor used New London as an example. He said it is collecting about $90,000.

The councilmen strongly pointed out to those present that the tax is necessary for the needed capital improvements that the present taxes cannot possibly pay for.

Moore said, "If we do not have an income tax, Plymouth is dying."

What occurred in yesteryear

25 years ago, 1954

Mrs. Edna Weh Sterritt, Class of 1885, Plymouth High school, died July 4 at her home in Los Angeles, Cal.

School budget for 1955 adopted by the board of education amounted to $115,643.

USPO was on verge of becoming a first class office, Postmaster Claude E. Sourwine announced from a bed in Flower hospital, Toledo.

New Haven school district voters were to ballot on a $150,000 building bond issue.

Fate-Root-Heath Co. asked trustees of public affairs for lower rates and was turned down.

A Richland county road department barn was projected to be constructed on property acquired from Dr. Charles O. Butner, Shiloh.

Mrs. G. Deming Seymour, Shiloh, completed eighth annual reading course at Kent State university.

John A. Turson and Miss Marlene A. Berberick were married at her home in Willard.

20 years ago, 1959

Fresh taxation in the amount of 5.5 mills will appear on the November ballot in the village.

James B. McKittrick died at 88.

John Fazzini, 33, superintendent of Rosewood school in Champaign county, was offered a two year contract at $6,240 to be principal of Plymouth Elementary school.

A fierce storm struck the village. Damage to the electric system "will hit four figures", said George W. Cheesman, trustee of public affairs. B&O railroad bridge was damaged when large tree in yard of house at 75 West Broadway occupied by George A. Carlier was blown over. John F. Stambaugh reported his entire onion crop was lost.

Mrs. Cyrus F. Tucker, Shelby route 3, won a $1,000 prize with a beef recipe in a contest conducted by Betty Crocker.

15 years ago, 1964

D. William Ellis, 77, died after surgery.

Chief Warrant Officer Donald Polachek, son-in-law of Mrs. Carl C. Carnahan, died in Germany of injuries received in a traffic collision.

Carol A. Postema was named to the dean's list by Ashland college.

Corp. Douglas E. McQuate reenlisted for six more years at the Marine Corps base at Kaneohe Bay, Hawaii.

Mrs. Bertha Thomas, Shiloh, died at 86.

Dennis McGinnis caught a 36-inch pike weighing 9 lb. 3 ozs. in Mark's lake near Petoskey, Mich.

Miss Ethel Simmons was married to Charles J. Briggs in Plymouth United Methodist church.

Maj. Dayton C. Cramer, USAF, returned to the United States after an assignment in Germany.

10 years ago, 1969

Donald E. Akers was chosen as councilman to complete the term of J. Phillips Moore.

Searle Whitney was married at New Haven, Conn., to Miss Kathleen Gerard.

R. Harold Mack was chosen to succeed Mrs. George Spiger as member of Plymouth Board of Education.

A $620,000 school building bond issue was sent to the November ballot.

The Harold Moores, Shelby, became the parents of a son, David Eugene, in Memorial hospital there.

Teacher forced to quit

A 24-year teacher in Plymouth High school was forced to resign by Plymouth Board of Education Thursday night.

Miss Estella M. Easterday, instructor in English and art since 1955, fresh out of Ashland college, applied for sick leave beginning Aug. 27. This was accorded. Then she submitted a resignation, effective Dec. 31. This was accepted.

The board sat for less than five minutes to deal with the entire affair.

It was obvious, however, that Supt. John Fazzini, who had included on the agenda the regular meeting of July 9 "Possibility of recommending involuntary leave of absence of teacher", had conferred with the board in advance and a course of action agreed upon.

Kin of Wellers, Mrs. Bendle succumbs at 70

Sister of Mrs. John A. Weller, Mrs. Alice Bendle, 70, Shelby, died in Memorial hospital there Saturday evening of heart seizure.

Born Feb. 24, 1909, in Edison, she lived in Shelby 62 years. She was a member of First Lutheran church there.

Her husband, Carl, died earlier. She is also survived by two sons, Gerald, Columbus, and Glenn, Shelby; three daughters, Janice, now Mrs. LeRoy Clark; Carol, now Mrs. Robert Belsterli, and Patricia, now Mrs. Skip Faulkner, all of Shelby; 11 grandchildren and two great-grandchildren.

The Rev. James L. Lumadue conducted services at Shelby Tuesday. Burial was in Greenlawn cemetery here.

Bank pays $4 million for Galion bank

First National Bank of Mansfield and Buckeye State bank, Galion, will merge and change the name to First Buckeye Bank, N. A.

"N. A." means "national association".

The agreement in principle calls for First National to issue two shares of its common stock for each share of Buckeye stock. Buckeye State bank has assets of $24.6 million, First National assets of $231.7 million.

Avery C. Hand, Jr., president and chairman of the board of directors of First National, said the transaction will involve issuance of about $4 million in new shares by First National to acquire Buckeye State. The stock issue is based on a bid price of $28.50 for each share of First National stock.

The agreement, signed by directors of both institutions, requires a definitive understanding to merge and approval by shareholders of each bank.

Officers of the new bank, which will have main headquarters in Plymouth, will be Hand, Jr., chairman; Earl C. Cashman and C. M. McDonald, president of Buckeye State bank, vice-chairmen; Rex E. Collins, president and chief administrative officer; Jack A. Walter, senior vice-president and senior trust officer.

McDonald and J. G. Bonner, now directors of Buckeye State, would become directors of First Buckeye National. Kenneth M. Petri, now chairman of the Buckeye State board, will become an honorary director of First Buckeye National.

Shiloh girds for festival, parade July 28

Northern Richland county's biggest annual event is set for July 27 and 28 in Shiloh's Main street.

The annual Firemen's ox roast and festival will begin Friday when volunteers start to prepare meat to be sold from the meat tent beside the railroad tracks in the heart of Cass township's only village.

An added fillip this year is that the town's only bank, a branch of First National Bank of Mansfield, will celebrate the 25th anniversary of its presence in the village with an open house on July 28.

First National Bank of Mansfield bought Shiloh Savings bank in 1954. It dedicated its present building in 1962.

Shiloh Town & Country Garden club will conduct its annual flower show in the basement of Mt. Hope Lutheran church July 28.

Theme of the show this year is "Summer's Magic". Entries must be in place not later than July 28 at 10 a. m. No exhibit may be removed before July 28 at 9:30 p. m. Any cultivator of flowers is eligible to enter. The club encourages juveniles to enter the junior division.

There are 11 classes for artistic arrangements and two junior arrangement classes.

Bingo will be played both July 27 and 28.

A garden tractor pull contest will begin July 27 at 7 p. m.

A pony pull contest will start July 28 at 2 p. m.

Rides for children will be in operation both days.

A parade will march July 28 at 7 p. m. Units will line up at 6 p. m.

A square dance will begin July 28 at 9 p. m.

'57 alumnus quits post for Texas

A 1957 alumnus of Plymouth High school who has been serving as law director at Willard will leave that post to practice law in Houston, Tex.

Franklin D. Eckstein resigned as of Aug. 10. He will also leave a law partnership with Joseph F. Dush.

A native of Plymouth, Eckstein is the second son of Mrs. Royal W. Eckstein, Sr., and the late Mr. Eckstein. He went to Case Institute of Technology, Cleveland, after graduation here. After two years of study there, he transferred to Wittenberg university, Springfield, where he took a baccalaureate degree in 1962. He went into the Army and served as a counter intelligence agent in West Germany for three years. Then he entered the college of law of Ohio State university and took the J. D. degree in 1968.

He has served as solicitor for Monroeville and Shiloh and as assistant solicitor for Greenwich, Plymouth and North Fairfield.

He and his wife, Janice, have a son, Brian, seven, and a daughter, Carla, five.

Miss Shaarda on dean's list

A New Haven girl is among full-time students achieving an academic average of 3.66 or higher during spring term named them to the dean's list by Wittenberg university, Springfield.

She is Dawn L. Shaarda, daughter of the Jack Shaardas.

Bridge in Rt. 61 planned

Bids are to be let Aug. 7 for two bridges in Huron county.

One is in Route 61 in New Haven township over Marsh run. The second is in Route 99 over a branch of the Huron river in Greenfield township.

In Route 61 specifications include a three-span continuous concrete slab deck installed on a capped tile super structure 38 feet wide. Local access will be maintained. Through traffic in Route 61 will be detoured over Routes 103 and 598 for a period not to exceed four months.

The Route 99 bridge will be a three-span prestressed concrete beam deck with reinforced concrete substructures with a width of 38 feet. Through taffic in Route 99 will be routed around the replacement site over Route 224, Route 4 and Routes 20-18, not to exceed four months. Local access will be maintained.

Program estimates for the right-of-way, engineering and construction cost is estimated at $450,000.

These improvements are financed with the Federal Aid Secondary Roads Program and state funding. Completion date of these projects is required by Aug. 31, 1980.

Mrs. Ganzhorn in new duties as utility clerk

Mrs. John Ganzhorn began her duties as village utility clerk last week.

She replaces Mrs. William Wheeler, who resigned the position after serving several years.

Mrs. Ganzhorn, the former Marlene Arnett, is a 1963 graduate of Plymouth High school.

The Ganzhorns are the parents of two sons, Rginald, 15, and John, eight.

Dentist named head of new area Chamber

Plymouth Area Chamber of Commerce was formed Thursday night by a group of business members and citizens in the office of Plymouth Board of Education.

Dr. James Holloway was chosen president, Charles E. Pritchard vice-president, Susan D. Root secretary and William G. Hamilton, treasurer.

Dr. P. E. Haver was named director.

The name was chosen at the suggestion of Frank Chapman, who represented Willard United bank, which is building a branch office in the village.

He said it gives better identity for its purpose.

The officers will examine whether the local group should join the national organization.

Monthly meetings on the second Thursday will begin at 7:30 p. m. Membership will be open to everyone in the community and not restricted to businesses.

Among those present at this meeting were Dr. Haver and Dr. Holloway, representing the professional community; David A. Howard and Michael Taylor, representing the village council; Mrs. James McClure, Nancy's Salon of Beauty; Robert Hall, Marathon Carry-Out; William D. Hill, Hill's Jewelry and Gift Shop; Mrs. A. L. Paddock, Jr., The Plymouth Advertiser; Mr. and Mrs. Charles Slone and Susan Root, Pleasant Valley Real Estate; Mr. and Mrs. John Hedeen, Zerkle Real Estate; Mr. and Mrs. Pritchard, Plymouth Pharmacy; Donald Brooks, Plymouth Schwinn Cyclery; Chapman and William King, Willard United Bank; Richard Utz, Utz Insurance Agency; Ivan Hawk, Schigro; Mr. and Mrs. Thomas Root, and John Fazzini, Plymouth school superintendent.

One of the goals of the group will be to "clean up" the Square at night and stop loitering of children and young adults.



'76 alumnus, Carl Fenner to wed in May

A 1976 alumnus of Plymouth High school who attended Pioneer Joint Vocational school, Carl Anthony Fenner will be married May 31 in Most Pure Heart of Mary Roman Catholic church at Shelby to Miss Debora Ann Metzger, her parents, the Philip Metzgers, Shelby, announce.

She is an alumna of Shelby High school employed by Shelby Mutual Insurance Co.

Son of Tony Fenner, Shelby, and of Mrs. Shirley Baldridge, Mansfield, her fiance is employed by Mansfield Hardware & Supply Co.

Luncheon set at New Haven

A smorgasbord style luncheon will be served in New Haven United Methodist church Tuesday from 11 a. m. to 1 p. m. Public is welcome.

Mrs. Knight on dean's list

Mrs. Penelope Knight, daughter of Mr. and Mrs. Miles Christian, has been named to the dean's list for the spring quarter of Ursuline college, Cleveland, for a 3.6 average. She is majoring in psychology. Her son, Gary, will enroll at Kent State university this fall. He is a June graduate of Orange High school.

Births

A son was born Saturday in Willard Area hospital to Mr. and Mrs. Calvin Tuttle. Maternal grandparents are Mr. and Mrs. Daniel Thornsberry. Paternal grandparents are the Holly Tuttles.

A daughter, Lindy Lee, who weighed 9 lb., 5½ ozs., was born July 11 in Willard Area hospital to Mr. and Mrs. James Clark, New Haven. Maternal grandparents are Mr. and Mrs. Orville Tuttle. Paternal grandparents are Mr. and Mrs. William Clark.

A son was born Friday in Shelby Memorial hospital to Mr. and Mrs. Anthony Finnegan. Maternal grandparents are Mr. and Mrs. William A. Forquer. Burton Forquer is the maternal great-grandfather.

'75 alumnus to wed Aug. 18

A 1975 graduate of Plymouth High school, Wilbur W. Wade, Jr., will be married Aug. 18 to Miss Bonny Teresa Carr, her parents, the Luther Carrs, Shelby, announce.

She is a 1979 alumna of Shelby High school.

Son of Mrs. Edith Prohask, Bucyrus, and the late Mr. Wade, Sr., her fiance is employed by Wrights Home Improvement Co.

NOTICE

The Willard United Bank, Willard, Ohio, has filed an application with the Federal Deposit Insurance Corporation on July 12, 1979, to establish a Branch, Drive-in Facility at the corner of Dix and Sandusky Streets, Plymouth, Ohio. Any person wishing to comment on this application may file his or her comments in writing with the Regional Director of the Federal Deposit Insurance Corporation at this Regional Office at One Nationwide Plaza, Suite 2600, Columbus, Ohio 43215. If any person desires to protest the granting of this application, he or she has the right to do so if he or she files a written notice of his or her intent with the Regional Director by Aug. 16, 1979. The nonconfidential portions of this application are on file in the Regional Office as part of the public file maintained by the Corporation. This file is available for public inspection during regular business hours.

All about Plymouth . . .

Mrs. Russell Raymond, Leigh Acres, Fla., left Tuesday after spending a week with her son and daughter-in-law, Dr. and Mrs. Allen Raymond.

Mrs. Luther R. Fetters, Youngtown, Ariz., is visiting her daughter, Mrs. Charles Hockenberry. Before coming here, she spent a week with the William Fetterses, Mt. Vernon. Thursday and Friday Mrs. Donald E. Fetters, Columbus, visited them.

Mrs. Roy W. Carter was released Thursday from Willard Area hospital.

Mrs. John Van Loo was admitted at Willard Sunday.

CINEVUE

PREMIERING THIS WEEK

A SENSITIVE DRAMA...

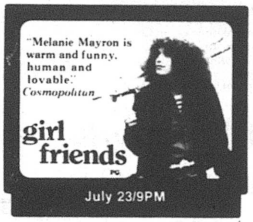

See exclusive first-run Hollywood movies in your home! For installation call

935-7333

Keil's Shelby

Colossal

SIDEWALK SALE

Thursday-Friday-Saturday
July 19, 20 and 21
Don't Miss This Great Sale

All Summer Merchandise Reduced ½ Price Or Less



Open Wednesdays till 5:30 p. m.

Use your Master Charge and Visa Cards for instant credit.

Free Parking Next To Pizza Palace

All Sales Final — No Returns
No Layaways



THIS IS ONE BREAK OUR CUSTOMERS DON'T DESERVE.

"When a storm knocks down a line it can put thousands of families and businesses out of contact with the rest of the world. We can't stop the storms, but we try to get the damage fixed fast.

"That's where I come in...twenty-four hours a day. As I tell my friends, 'When a line comes down, they get me up.' But I really don't mind it. It makes me feel I'm an important part of providing the best telephone service possible. That's why I'm proud to be one of the people General Telephone is talking about when they say 'We keep you talking.'"

GTE



Brent Williams, Lineworker, Cambridge, Ohio

One of the 100,000 GTE professionals who are working to bring you better and more efficient telephone service.

SAVING is AMAZING!

If you like money try saving. It's a wonderful feeling.

Money Market Certificate

Automatic Renewal

$10,000 or more - 6 months - earns interest at the average T-Bill rate at time of deposit.

Renewal at current rate at each maturity date.
All financial institutions pay the same rate when rate is above 9 percent.
Federal regulation prohibits the compounding of interest.

VARIABLE RATE TIME CERTIFICATE

4 years or more

$1,000.00 Minimum — Automatic Renewal

NEW — NEW

Earns interest at 1¼ percentage points below the yield for 4 year government securities.
May be compounded semi-annually
Renewal at CURRENT RATE at each maturity date.

RATE FOR JULY is 7.60%

7¾% per annum	8 years or more Automatic Time Certificate $1,000.00 minimum deposit
7½% per annum	6-8 years Automatic Time Certificate $1,000.00 minimum deposit
7¼% per annum	4 years Time Certificate $1,000.00 minimum deposit Interest payable semi-annually or monthly income plan.
6½% per annum	2½ years or more Automatic Time Certificate $1,000.00 minimum deposit
6%	1 year or more Automatic Time Certificate $1,000.00 minimum deposit
5½%	181 days or more Automatic Time Certificate $1,000.00 minimum deposit.
NEW 5¼% per annum	SAVINGS PASSBOOK NOW RECEIVES DAILY INTEREST

Federal regulations require a substantial interest penalty on certificates withdrawn before maturity.

The Family Bank



Willard United Bank

A Subsidiary of Toledo Trustcorp, Inc.

OFFICES: WILLARD — NORTH FAIRFIELD — GREENWICH
MEMBER FDIC

The ONLY Bank In Huron County opened ALL day Saturday for your convenience



July 19
Michael Davis
Mark Castle
Shannon Renee Hetrick
Stephen Walter Pleasnick

July 20
Robert P. Riedlinger
James H. Cashman
Mrs. Ben Kensinger
Thomas Brown
John Ganzhorn, Jr.
Wayne D. Gast
Gary Hosking
Tracy Lynn Hass
Mrs. T. P. Haspeslagh

July 21
Debbie Lou Rollins
Adele McConeghy
Laura Amstutz
Larry Dick
Kenneth Springer
Dawn Renee Estes
Linda Marie Miller
Mary Grace Teglovic

July 22
Mrs. Fred Barnes
Kristi Mumea
Mark Stein
Tracie Winbigler
Katherine Louise Davies
Angela Cole

July 23
Peter Odson
Mrs. Ronald Mumea
Shannon Root
William F. Willis
Libby Martin
Weldon Mulvane
Mrs. Christopher Wilcox
Mrs. D. P. Markley
Tom Oney

July 24
Vance C. Hoffman, Jr.
Brian Scott Fenner
Jerry Wheeler

W. Gary Ross
Jeannette Hall
Leland Briggs
Mrs. Kenneth Hawk
Mrs. Floyd Sheeley
Mrs. Merton Kessler
John Myers

July 25
Michael Polachek
Deborah Porter
Mrs. C. M. McPerson
Mrs. Francis Allwine
Mrs. Raymond Kleman
Carlos Baldridge
Michelle Collins
Timothy Charles Hanline

Wedding Anniversaries:
July 21
The F. E. Fords
The Wayne L. Bakers

July 22
The J. Wayne Blankenships
The Timothy Branhams

July 24
The Allan Colgans

All about Plymouth . . .

Bernard Shaw, Globe Ariz., is visiting Mr. and Mrs. Carl M. McPherson this week.

Mrs. Richard Freeze, Willingboro, N. J., is visiting her brother and sister-in-law, Mr. and Mrs. Robert C. Haas.

Commander and Mrs. Joel Van Loo with the Salvatore J. Gloriosos and the J. Max Fidlers spent the weekend in Toledo attending the state convention of the American Legion.

Mrs. Warren Hollenbaugh was released Thursday from Shelby Memorial hospital.

Lutherans to fete class of confirmands

Altar flowers in First Evangelical Lutheran church Sunday were placed by Susan D. Root in memory of her grandmother, Mrs. Percy H. Root, and in celebration of the marriage of her brother, Thomas L., to Kathy Greer, Norwalk.

Altar flowers on July 8 were given by the Fred Buzards.

The church will honor confirmands Sunday at 9 a. m. Each will receive a certificate and a gift. An ice cream social in their honor is planned for Aug. 12.

The Rev. Ronald Atkins has returned from Lakeside, where he was treasurer and registrar of a Lutheran church camp.

Adult education class is beginning the study of the life and works of the apostle Paul.

Miller's
Gift Department
Bridal Registry

Laura Hainline and Jim Dannemiller — *July 21*

Sheri Neeley and Rick Laser — *July 28*

Karla Schumacher and Robert Coats — *Aug. 4*

Joni Roose and Tom Secor — *Sept. 1*

Beth Lindsey and Greg Mumea — *Sept. 1*

Newsy notes . . .

Karen Russell, a member of the Shilohettes 4-H club, represented Richland county at the state 4-H leadership camp at Camp Ohio, near Utica, July 9-14.

She is the daughter of the R. Eugene Russells.

David M. Wisner, grandson of the Robert L. McIntires, Lexington, has returned from a visit with his father, F. Bradley Wisner, in Texas. His aunt, Mrs. George Pierfedici, returned to her home in Connecticut Monday night.

5¼% Daily Interest

At the FAMILY BANK your SAVINGS PASSBOOK is moving to higher rates.

Daily Interest at 5¼%
Paid and compounded quarterly.

The Family Bank

Willard United Bank

A Subsidiary of Toledo Trustcorp, Inc.

OFFICES: WILLARD — NORTH FAIRFIELD — GREENWICH
MEMBER FDIC

NEW CAR LOAN RATE Slashed

FROM ~~11.96% A.P.R.~~

TO

OUR NEW SPECIAL ENERGY SAVER RATE

(For Our Active Deposit Customers)

10.99% A.P.R.

(New 4-Cylinder and Any Diesel Vehicle* Only)

We at First National Bank of Mansfield have been quite concerned about the nation's energy situation for some time. In an effort to promote energy conservation, First National Bank will offer a special loan rate to Active Deposit Customers of First National for the purchase of new 4-cylinder and diesel vehicles.* This special rate will remain in effect for a period of three (3) months, beginning May 25, 1979.

EFFECTIVE IMMEDIATELY THROUGH AUGUST 25, 1979

OUR ACTIVE DEPOSIT CUSTOMER

10.99% ANNUAL PERCENTAGE RATE

For 36 Month Contract

Includes Credit Life Insurance
Up to 65 years of Age and $10,000

36 Month Contract

Amount of loan	Monthly payment	Finance charge	Total of payments
$2000	$65.47	$356.92	$2356.92
$3000	$98.20	$535.20	$3535.20
$4000	$130.94	$713.84	$4713.84
$5000	$163.67	$892.12	$5892.12
$6000	$196.40	$1070.40	$7070.40

* Note: The term Vehicle is used to indicate automobiles and Pickup trucks up to ¼-ton in size.

106 Years of CONTINUOUS Service
FIRST NATIONAL BANK
OF MANSFIELD–PLYMOUTH, OHIO
Member FDIC

SIDEWALK SALE
Thursday-Friday-Saturday
July 19, 20 and 21

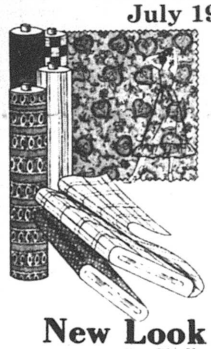

200 Rolls of Fabric
$1 yard

Red Ticket Fabric
30% OFF

Many Other Bargains

BANKAMERICARD — master charge

New Look Fabric Shoppe
40 N. Gamble St., Shelby FREE PARKING Tel. 342-4171

SIDEWALK SALE

All Sales Final
No Layaways

July 19-20-21





SHORT SLEEVE RUGBY SHIRTS
Reg. $11 Sale Priced $6

20% or more OFF Most Everything Inside The Store

TERRY CLOTH Crew Necks
Reg. $11.50 Sale Priced $8

Crew Neck SPORT SHIRTS
in assorted patterns
Reg. $8.50 Sale Priced $5

Zipper Neck SPORT SHIRTS
Reg. $12.50 Sale Priced $7

BLUE JEANS
Values to $17 Sale Priced $10

PLUS
Many More Great Buys

JANTZEN
JOCKEY
GOLDEN VEE
VAN HEUSEN
HAGGAR
HARDWICK
PALM BEACH
LONDON FOG
DRUMMOND

All Merchandise Is Frist Quality
No Seconds
Or Imperfects

LESSEUER'S
21 E. Main St. Men's Wear Shelby

REPORT OF CONDITION

Consolidating domestic subsidiaries of the

FIRST NATIONAL BANK OF MANSFIELD (Name of Bank) **PLYMOUTH** (City)

In the state of Ohio, at the close of business on June 30, 1979 published in response to call made by Comptroller of the Currency, under title 12, United States Code, Section 161. Charter Number 02577-1. National Bank Region Number 4.

ASSETS

	Thousands of dollars
Cash and due from depository institutions	$ 18,696
U.S. Treasury securities	16,134
Obligations of other U.S. Government agencies and corporations	24,359
Obligations of States and political subdivisions in the United States	56,722
Other bonds, notes, and debentures	725
Federal Reserve stock and corporate stock	720
Trading account securities	NONE
Federal funds sold and securities purchased under agreements to resell	2,000
Loans, Total (excluding unearned income) 106,233	
Less: Allowance for possible loan losses 1,297	
Loans, Net	104,936
Lease financing receivables	118
Bank premises, furniture and fixtures, and other assets representing bank premises	4,967
Real estate owned other than bank premises	13
Investments in unconsolidated subsidiaries and associated companies	NONE
Customers' liability to this bank on acceptances outstanding	NONE
Other assets	2,332
TOTAL ASSETS	231,722

LIABILITIES

Demand deposits of individuals, partnerships, and corporations	39,806
Time and savings deposits of individuals, partnerships, and corporations	148,182
Deposits of United States Government	333
Deposits of States and political subdivisions in the United States	7,631
Deposits of foreign governments and official institutions	NONE
Deposits of commercial banks	NONE
Certified and officers' checks	2,358
Total Deposits	198,310
Total demand deposits 47,000	
Total time and savings deposits 151,310	
Federal funds purchased and securities sold under agreements to repurchase	1,500
Interest-bearing demand notes (note balances) issued to the U.S. Treasury	2,168
Other liabilities for borrowed money	NONE
Mortgage indebtedness and liability for capitalized leases	NONE
Bank's liability on acceptances executed and outstanding	NONE
Other liabilities	3,630
TOTAL LIABILITIES (excluding subordinated notes and debentures)	205,608
Subordinated notes and debentures	1,400

EQUITY CAPITAL

Preferred stock No. shares outstanding NONE	(par value)	NONE
Common stock No. shares authorized 1,475,000		
No. shares outstanding 1,193,383	(par value)	5,967
Surplus		16,533
Undivided profits		1,968
Reserve for contingencies and other capital reserves		246
TOTAL EQUITY CAPITAL		24,714
TOTAL LIABILITIES AND EQUITY CAPITAL		231,722

MEMORANDA

Amounts outstanding as of report date:	
Standby letters of credit	
Standby letters of credit, total	NONE
Amount of standby letters of credit conveyed to others through participations	NONE
Time certificates of deposit in denominations of $100,000 or more	6,435
Other time deposits in amounts of $100,000 or more	2,262
Average for 30 calendar days (or calendar month) ending with report date:	
Cash and due from depository institutions	16,113
Federal funds sold and securities purchased under agreements to resell	5,113
Total loans	105,316
Time certificates of deposits in denominations of $100,000 or more	7,982
Total deposits	199,009
Federal funds purchased and securities sold under agreements to repurchase	760
Other liabilities for borrowed money	NONE
Total assets	230,289

I, Richard H. Wynn, Vice President and Comptroller of the above-named bank do hereby declare that this Report of Conditions is true and correct to the best of my knowledge and belief.
Richard H. Wynn
July 11, 1979

We, the undersigned directors attest the correctness of this statement of resources and liabilities. We declare that it has been examined by us, and to the best of our knowledge and belief is true and correct.

Harold F. Bolesky
Stanleigh B. Vinson
John W. Cook, Jr. Directors

WISE SHOPPERS LOOK HERE FIRST!

A BUSINESS DIRECTORY

Thomas Organs with "Color-Glo", Story & Clark, Kimball, and Kohler & Campbell Pianos. See them at TANNER'S PIANO & ORGAN SALES, 2 miles south of Attica. tfc

PLUMBING
Complete Plumbing & Heating Service. PLUMBING & HEATING, 259 Riggs St., Plymouth, O., Tel. Leonard Fenner 687-6935.
Backhoe Service

DR. P. E. HAVER, OPTOMETRIST, INC.
Glasses ans Hard and Soft Contact Lenses
New Hours
Monday, Tuesday and Friday 8 a. m. to 5:30 p. m.
Wednesday 8 a. m. to 5:30 p. m. and 7 to 9 p. m.
Saturday 8 a. m. to 3 p. m.
Tel. 687-6791
for an appointment.
13 W. Broadway, Plymouth

GETTING MARRIED? See quality wedding invitations andannouncements at The Advertiser. Ready service at prices you can afford. tfc

HOME INSULATION. For free estimates, Tel. Charles Harvey, 935-1087 or Steve Gullett, 935-0489 COLLECT 19p-tfc

WATCH and jewelry repair overhauling regulating, ring sizing, ring prong rebuilding – all your service needs taken care of by a trained and skilled jeweler. All work done in the store. Farrell's Jewelry, 9 E. Maple St., Willard. Tel. 933-8421 tfc

INTERIOR AND EXTERIOR PAINTING: roofing, spouting and masonry work. Kilgore Bros. Tel. 752-8922. tfc

TRENCHING and backhoe service. Tel. 687-7053, 935-3444 or 744-2207. Gregg Sherck, operator. tfc

FOR SALE: Electric motors, several sizes, used, all in working condition. See at 14 East Main street. tfc

All Types Of PRINTING
Tickets – Programs
STATIONERY
BUSINESS FORMS
COMPLETE LINE OF
Wedding Stationery
Shelby Printing
17 Washington St., Shelby, Ohio
PHONE 342-3171

WANT ADS SELL!

FOUND: Grey and black Siberian Husky type dog in West Broadway. Call between 4 and 8 p. m. 687-6352. 19p

FOR SALE: Good three bedroom house in country, nice lawn and garden space, with or without barn, just two miles from Shelby, in Shelby school district. Write The Advertiser, Box A, 14 E. Main St., Plymouth, O. 44865. 12,19c

TAKE soil away the Blue Lustre way from carpets and upholstery. Rent electric shampooer $2. Miller's True Value Hardware. 19c

TAKE A VACATION . . .From worry. Play the organ. We'll show you how instantly. No risk lease with purchase option. 150 beautiful selections. HARDEN'S MUSIC, 173 S. Main, Marion. Collect 614-382-2717. 19c

NOW TAKING APPLICATIONS for new luxury apartments under construction at Plymouth Village apartments. Tel. 935-0472 or 687-2375. tfc

GARAGE SALE: July 19, 20, 21, 9 a. m. to 10 p. m. Mills Road, Plymouth. Three piece living room suite, guns, antiques, clothes, bed frame, misc. 19c

FOR SALE: 1978 Dodge power wagon. Tel. 687-5185.

CARD OF THANKS
We want to thank everybody for their hospitality during our vacation time in Plymouth, especially Miss Penny Rhodes and her family, Joe and Dorothy Runkle and the people from Foodland. Greetings from Holland.
Sibbele Haarsma, Jan and Eke van der Helm 19p

SEALED BIDS will be received by the Village of Plymouth until twelve o'clock noon, Monday, Aug. 6, 1979, at its office, 25 Sandusky Street, Plymouth, Ohio, and there publicly opened and read aloud for the sale of one 1954 International Tractor Model R 175 with 5th wheel, (used by the fire dept.). Also, the sale of one 1946 Four Wheel Drive, Willys Jeep - Model CJ2A. Above equipment as is.
Prospective bidders may inspect this equipment by arrangement with Fire Chief Wayne E. Strine, Telephone: 687-8723. The Village reserves the right to reject any and all bids and to waive irregularities in the submitting of bids. Prices should be firm for ninety (90) days.
By order of the Village Council - Plymouth, Ohio.
Raymond L. Brooks, Clerk 12,19,26c

FOR SALE by builder: New houses. Location Willow Drive, Willow Circle, Plymouth. Call Shelby 347-1848. 12,19,26,2p

ALWAYS SHOP AT HOME FIRST

LEGAL NOTICE
CASE NO. 42368
Notice is hereby given, that Francis Ray Aumend, R. D. 3, Shelby, Ohio, has been duly appointed and qualified and Executor in the estate of Catherine M. Aumend deceased late of Plymouth Township, Richland County, Ohio.
Date June 25, 1979
Richard M. Christiansen, Judge, Court of Common Pleas, Probate Division, Richland County, Ohio 12,19,26c

DENTURES
single full upper or lower from $160
full upper and lower from $290
Partial dentures
Same day service for relining and repair, made by appointment
Quick Freeing
Duplex
Super Wide Cuff
for information or appointment call
524-7987
FREEMAN DENTURE CENTER
260 PARK AVENUE WEST

FOR SALE: Outgrown child's crib, spring and mattress. Also antique wood high chair. Tel. 687-5301. 19p

GARAGE SALE: Thursday and Friday, 9 to 6, 150 Springmill Road. Record player, play pen, car seat, bar bells, Midland CB, Standing wave tester, clothes, tarp, books and misc. items. 19p

ORDINANCE NO. 9-79
AN ORDINANCE ACCEPTING THE BID OF ABEL MATERIAL, INC., RD 1, PLYMOUTH, OHIO, FOR THE SUM OF $12,354.00 TO PAVE WEST BROADWAY STREET, AUTHORIZING THE CLERK TO ISSUE A VOUCHER UPON THE PERMISSIVE USE TAX FUND FROM THE GENERAL STREET FUND AND PAYMENT THEREOF AND DECLARING AN EMERGENCY.
WHEREAS: Council of the Village of Plymouth having determined that a necessity exists for the resurfacing of West Broadway Street from the railroad bridge west to the end of curbing and a cement patch in front of the residence located at 289 West Broadway street.
WHEREAS: Said project was advertised for bids in accordance with statutes.
WHEREAS: The bid from Abel Material Inc., RD 1, Plymouth, Ohio, has been determined to be the lowest and best bid.
NOW THEREFORE, BE IT ORDAINED BY THE COUNCIL OF THE VILLAGE OF PLYMOUTH, ALL MEMBERS THERETO CONCURRING:
Section 1: That the bid of Abel Material Inc. in the amount of $12,554.00 having been determined to be the lowest and best bid is hereby accepted and the Village Administrator is authorized to enter into a contract with said bidder for the immediate resurfacing with asphalt in accordance with the terms of said bid from West Broadway Street from the railroad bridge West to the end of curbing and the cement patch in front of 289 West Broadway Street.
Section 2: That the Clerk-Treasurer of the Village of Plymouth shall be and is hereby authorized to issue a Village draft upon Huron County highway permissive tax and upon the street maintenance fund in the aforesaid amount of $12,354.-00 immediately upon Abel Material Inc. completing the job in a good and workmanshiplike manner and to the satisfaction of said Administrator.
Section 3: This ordinance is hereby declared to be an emergency measure necessary for the preservation of the public peace, health, welfare and safety for the reason that West Broadway Street is in a state of disrepair and is hazardous to pedestrians and vehicular traffic and the repairs are necessary to preserve the health, safety and welfare of the inhabitants of the Village of Plymouth and motor vehicles.
Passed this 3rd day of July, 1979.
Elizabeth Paddock, Mayor
Attest: Raymond L. Brooks, Clerk 12,19c

GARAGE SALE: July 20-21, Friday and Saturday. 209 Washington St., Willard, Ohio. Quilts, cushions, men's women's and children's clothing, lots of other items. 19c

WILL install sewer, water and gas lines. Bonded. James Jordan, Tel. 687-7203. 19p

The congregation of
RAINBOW VALLEY CHAPEL
Plymouth Board of Education Bldg.
St. Rt. 61 N.
invites you to hear the
Gospel of the Lord Jesus Christ
as presented by
Dan Humrichouser, pastor, 896-2094

Sunday	Big Oak Campground	Bible Study
9:30 a. m.	11 a. m.	7 p. m.

CONDON REAL ESTATE
PLYMOUTH

129. Lovely two bedroom brick ranch style and 1¾ wooded acres. New carpet throughout. New drapes. Stove, refrigerator. Wood burning fireplace in spacious living room. Family room. 1½ baths, 1½ car garage. Fuel oil furnace. Large screened-in porch. Plymouth schools.
131. Three bedroom in excellent condition. Carpet throughout, two baths, stove, refrigerator, microwave oven, new water softener. Family room. Basement. Garage. On two acres.
132. Nice and neat. One bedroom home in excellent condition. All carpeted. Fully insulated. Stove and refrigerator. $13,900.
133. Three bedroom mobile home, 1974 14 x 70. Propane furnace. Carpet, stove, refrigerator. Skirting and steps. $10,500. $1,500 down and take over payments of about $9,000.
134. Three or four bedroom. Carpet, stove, refrigerator, washer and dryer, drapes. Corner cupboard in dining room. Basement, gas furnace. Two car garage with work bench. New sewer in. $28,900.
126. Four bedrooms, hardwood and carpet. New kitchen. New roof. Two baths. Basement. Gas furnace. Ben Franklin fireplace. One car garage. $28,900.
107. Large 10-room house. Suitable for one or two families. Hardwood floors. Basement, gas and electric heat. On corner lot with extra lot. New sewer in!
106. Three bedroom, new carpet in living room, dining room, bath and kitchen. Basement, new gas furnace. $19,900.
116. 14 x 72 mobile home in country on five acres. Propane furnace with central air conditioning. Artesian well. Utility shed. $20s.
127. Two bedroom, new basement, new hot water heating system with $27 month budget, 1½ baths, sewer installed. New steel siding guaranteed 30 years. Nice location. $25,000.
114. Two bedroom mobile home on 75 x 120 lot. Stove, refrigerator, washer and dryer. $6,400.
115. Duplex with two bedrooms in each apartment. Private entrance. Basement, new gas furnace. On two acres. Only $19,900.
128. Nice building lot suitable for home or mobile home. $5,300.
125. Three bedroom one story house on over 3½ acres. Aluminun siding. Carpet in living room, dining room and one bedroom. Stove and refrigerator. Two car attached garage. $20,000.
214. In Boughtonville. Three or four bedroom. Basement, fuel oil furnace. On three lots $20,000 or with six additional lots and small barn. $25,000.
215. Four bedroom house in country on five acres, nice kitchen, LP furnace, carpet, stove, refrigerator, washer, dryer, blown-in insulation, aluminum siding, garage, two small barns, tailer hook-up available. Willard schools. $40s.
130. Nice and neat. Two bedrooms, carpet throughout. New drapes. Air conditioner. Utility room. Garage. $24,900.
128. 1974 Three bedroom mobile home on large lot in nice location. New carpet in living room. Stove, refrigerator, $11,000.

PAULINE E. CONDON, Broker
109 Plymouth St., Plymouth, O., Tel. 687-5761
ASSOCIATES
Lynn Cashman, 347-1249 — Bill Wheeler, 687-7561
Ruth Hawk, 687-5484 — Virginia McKown, 342-3111
H. Lee Welker, 687-3451 — John Robinson, 687-6605

PUBLIC AUCTION
MONDAY, JULY 23
11 a. m.

The collection of antiques and primitive items of Mr. and Mrs. John Hass, Plymouth, Ohio. Sale to be held MSC CENTER, State Route 39, between Shelby and Mansfield, Ohio.

ANTIQUES

Large oak carved glass china closet with decorative top and small glass box, small oval glass china closet, six stack bookcase, Cellers large oak kitchen cabinet, round oak pedestal table, 6 oak pressed back chairs, large Pier mirror, oak hall tree bench, oak expansion table, 2 antique marble top stands, maple antique platform rocker, maple drop leaf table, 7 rush bottom ladder back chairs, cane bottom rocker, 4 oak straight chairs, folding book stand, china cupboard, oak buffet with back, oak wash stand with carved pulls, 2 pc. Cherry Corner Cupboard, antique bed, Brass bed, wooden wardrobe, Austrian art glass vase, Royal Bayreuth Bavarian Tapestry pitcher, Collection of 42 Glass and China Pitchers including Mary Gregory, large cut glass, 4 enameled fluted top pitchers, etched pitchers with matching tumblers, red hobnail fluted pitcher, china painted pitchers, earthen pitcher, Carnival pitcher, blue enameled vase, 2 glass baskets, pattern glass cream and sugar, collection of glass toothpick holders, Fostoria hat, Carnival bowl and candy dish, pattern glass butter dishes, fronted candle sticks, pattern glass bowls, iridescent stemware, color pattern tumblers, pattern glass basket, green cureta, Daisy and Button Coin Spot glass, cake stand, glass hat collection, large pattern glass sugar and creamer, red glass cream and sugar, Heisey sherbert, blue and yellow glass boot, crackel glass, End of Day vase, vases, large fruit bowl, spooners, celerys, glass slippers, Cut Glass Tumbler, glass bell, individual salt, 3 face covered compote, blown cruets, Corn pitcher, Cherry pattern carnival bowl, Ironstone, Oriental tea service, Antique Kitchen clock, 10 antique mantel clocks, 4 antique hanging clocks, 2 dinner bells, Edison Cylinder record player, cyclinder records, Victrola, records, Aladdin lamp, kerosene lamps, coffee grinder, antique spice rack, kitchen scales, copper boiler, iron kettle, coal buckets, 78 RPM records, Dutch Boy lamp, iron boot, 1915 encyclopedias, iron horse, cricket boot jack, 2 American Flyer 21105 elec. train sets, post cards, old pictures, Railroad pictures, beaded pocketbooks, 5 Roseville vases, folding tub rack with wringer, antique picture frames, trunk, old bottles, 2 sets horse work harness, small burr mill, butter bowl and paddle, two 25-gallon crocks, 20 gallon crocks, oak table boards, quilting frame, straight razor, crockery butter bowl, granite cream can, miniature food grinder, Ford coils, Dutch oven, shoe lath, milk bottles, model large toy trucks, iron farm tractors, implements, large anvil, combination square Stanley number 71½ planner, scriber, Stanley model 280 plane, wood block plane, wood folding rule, and many other items too numerous to mention.
MR. AND MRS. JOHN HASS, OWNERS
Terms Cash — Lunch
Auction Conducted by S. G. ROUSH, AUCTIONEER & ASSOC., Route 1, Shelby, Ohio, Tel. Mansfield 526-5743

ABC ROOFING
HOT ROOFING
All Types Roof Repair, Shingles & Maintenance
1018 5th Avenue
Mansfield, Ohio 44905
Mansfield 524-8306
Shelby 347-2846

APPLIANCE CENTER
General Electric and Westinghouse
Tel. 935-0472
Wes Gardner, Inc.

Carpets Vinyls
(Domco, Armstrong, & Congoleum Vinyls)
Paints (Custom Colors)
Varnish & Stains
Dry Wall Products
Contractors' Prices
ROW'S CARPET
Rt. 224, Willard
Tel. 935-8233

JACOBS TV, INC.
114 Myrtle Ave., Willard
Reconditioned and Guaranteed
Electric Ranges and Automatic Washers $50 up
Dryers $40 up
B/W TVs $50 up
Color TVs $90 up

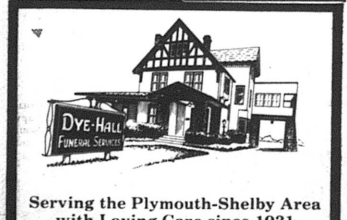

Serving the Plymouth-Shelby Area with Loving Care since 1931
168 West Main Street, Shelby, Tel. 342-2551

Converse All-Star
and
Adida Basketball and Training SHOES
PLYMOUTH BIG RED JACKETS
all sizes in stock for boys and girls
JUMP'S MEN'S STORE
118 Myrtle Ave., Willard

ERA
ELECTRONIC REALTY ASSOCIATES
Featuring the Buyer Protection Plan
ZERKLE REAL ESTATE
Howard R. Zerkle, Broker
1050 S. Main St.
Willard, O. 44890

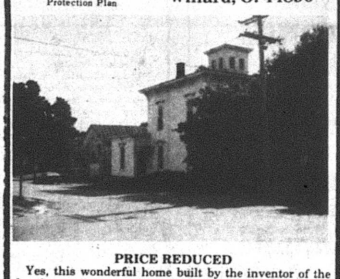

PRICE REDUCED
Yes, this wonderful home built by the inventor of the fanning mill has been reduced for quicker sale by the owners who want to leave for the West. Sounder than the dollar, the fine craftmanship includes a black walnut staircase and beautiful woodwork. Needs redecorating but there is a heritage from yesteryear that you must see to believe. 5 or 6 bedrooms, 4 car garage and large basement. Buyers Protection on furnace, wiring, etc.

MECHANICS SPECIAL — Modern 3 bedroom home in Attica with attached body shop.

West Broadway offers two homes that priced to sell: First, a new listing at 111 Broadway has 3 bedrooms up and 2 down, 2 baths, laundry room, living room and modern kitchen.
At 107 Broadway there are 2 bedrooms up and 3 rooms down plus an eat in kitchen and dining nook. Owners will help finance this one so get off the rent and own a home for your future.

SUPER HOME IN GREENWICH priced right. In top condition on 1½ lots. Large living, dining and 2 bedrooms. Full basement divided into 3 rooms, to store your treasures in, plus a large garage with Genie opener. 10 x 10 storage shed, incinerator, 5 closets (1 cedar) and Buyers Protection on major appliances, furnace, etc.

64 Mulberry — 3 bedroom home, attached 2 car garage, storage shed, all in excellent condition.

300 Willow Drive is the location of this brick home with 2 bedrooms, 2 baths, open grill in kitchen, family, living and utility rooms. Double garage, full basement. Over 7 acres nicely landscaped. Other extras included. Has a potential gas well.

Delphi provides a nice shingle home, 1 bedroom down and 1 in the loft. Back porch, good well, nice lot, low price.

Neat and sweet best describes this lovely Cape Cod type home at 321 Plymouth Street. 3 bedrooms, one a large loft type upstairs, and a super large lot with some fruit and nuts, and a nice basement. Carpet on the floors, refrigerator range and other extras.

FARMS — Yes we have farms. One in Willard with extra good buildings on 37 acres and a good 60 acre farm east of Greenwich.

We have many other listings and one just right for you. Call us today before the home you want is sold to someone else.

WILLARD OFFICE 935-1241
PLYMOUTH BRANCH 687-7791

Valuable Coupon Worth $1

DISCOUNT DRUG MART – 307 WALTON AVENUE – WILLARD, OHIO 44890 – PHONE 935-6211

$1 This Coupon is worth $1 toward your next new prescription or any prescription filled at any other Drug Store and being transferred to Drug Mart. $1
$1 THIS COUPON EXPIRES AUGUST 30, 1979 $1
ONE COUPON PER PERSON PER PRESCRIPTION

This $1 reduction is in addition to our every-day low DISCOUNT PRESCRIPTION PRICES.
DRUG MART employees are excluded

DISCOUNT drug mart
307 Walton Ave., (Rt. 224) Willard
Open Every Day 9 A.M. to 10 P.M. Including Sunday and Holidays

"FOODLAND"

Exclusively at





BRIGHTEN YOUR BATHROOM WITH NEW CANNON TOWELS!
AND SAVE MONEY, TOO!

Complement Your Bath Ensemble with
BATH SHEETS
Full 36" x 60"
$7.99

1st QUALITY

MADE IN USA
CANNON®
MONTICELLO®
BATH TOWELS

BATH TOWEL $3.79
HAND TOWEL $1.99
WASH CLOTH $1.09

Only $2.59 WITH 2 FILLED INSTANT BONUS CERTIFICATES

COUPONS AND PRICES GOOD THRU JULY 21ST

Start collecting today! Thick thirsty, colorful MONTICELLO towels from the mills of the nationally known Cannon Company. Choose from three beautiful colors. All items available each week. No punch card required.

For the next nine weeks you will be able to purchase bath towels, hand towels, wash cloths or bath sheets at a reduced price.

DON'T MISS OUT - START SAVING TODAY.

The end of the boring bath begins with these exciting colors...
BROWN YELLOW BLUE



AREA FOODLAND MARKETS

*INDICATES STORE IS OPEN ON SUNDAY

FOODLAND

HEAT 'N' EAT

SUMM

We kno

INSTANT BONUS*

YOU CAN BUY UP TO $6.23 WORTH OF GROCERIES FOR ONLY $2.15

WHEN YOU REDEEM FILLED INSTANT BONUS CERTIFICATES FOR ITEMS AT RIGHT



KRAFT
MIRACLE WHIP
32 OZ JAR **58¢**
1B-1
WITH ONE FILLED INSTANT BONUS CERTIFICATE



KELLOGG'S
CORN FLAKES
12 OZ. BOX **3¢**
1B-2
WITH ONE FILLED INSTANT BONUS CERTIFICATE



GENTLE WHITE DETERGENT
IVORY LIQUID
22 OZ. BTL. **29¢**
1B-3
WITH ONE FILLED INSTANT BONUS CERTIFICATE



SAVE UP TO 23¢
HOMEBEST
WHITE OR ASST. COLORS
BATHROOM TISSUE
4 ROLL PKG. **79¢**



SAVE UP TO 76¢
LIPTON
ICED TEA MIX
LEMON FLAVOR & SUGAR ADDED
36 OZ. CAN **$1.99**

SAVE UP TO 20¢ - FOODLAND
PURE VEGETABLE OIL
24 OZ. BTL. **99¢**



LOOK FOR OUR **SURPRISE BUY**
CARDS FOR GREATER SAVINGS WHEN YOU SHOP YOUR FRIENDLY FOODLAND STORE

SAVE UP TO 11¢
KEEBLER
TUC CRACKERS
10 OZ. BOX **88¢**
LIMIT 1 WITH COUPON BELOW



SAVE UP TO 21¢
LAY'S POTATO CHIPS
REGULAR OR SEASONED
REG. 89¢ SIZE **68¢**

NON FOOD



SAVE UP TO 90¢
KILLS GERMS BY MILLIONS ON CONTACT
LISTERINE
24 OZ. BTL. **$1.69**



SAVE UP TO 62¢
NO. 1 SELLING ANTACID
MAALOX
12 OZ. BOTTLE **$1.49**

New
SAVE UP TO 40¢
EFFERDENT
DENTURE CLEANER PASTE
2 OZ. TUBE **59¢**



SAVE UP TO 60¢
4 OZ. NON-AEROSOL OR 7 OZ. AEROSOL
New **Rave** SOFT HAIRSPRAY
REG. OR EX-HOLD
YOUR CHOICE **99¢**



SAVE UP TO 55¢
SCHICK SUPER II
TWIN BLADE CARTRIDGES
5 CART. **$1.09**

SAVE UP TO 35¢
HOME BEST PLASTIC
TRASH BAGS
10 COUNT **99¢**





SAVE UP TO 18¢
DISINFECTING BOWL CLEANER
SNO-BOL
28 OZ. BOTTLE **79¢**



FROZ

COUPON GOOD ONLY AT FOODLAND EXPIRES SAT., JULY 21, 1979
SAVE UP TO 21¢ - NEW
KEEBLER-ICED OATMEAL & RAISIN COOKIES LIMIT 1
13 OZ. PKG. **98¢**
LIMIT ONE COUPON PER CUSTOMER

NERTIME SAVINGS

what it is to feed a family

DON'T MISS OUR "SURPRISE" BUY

CARDS FOR GREATER SAVINGS WHEN YOU SHOP YOUR FRIENDLY FOODLAND STORE

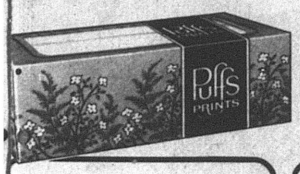

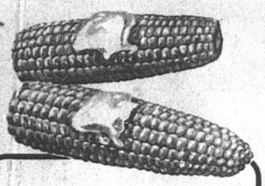



WHITE-COLORED or PRINTS
PUFFS FACIAL TISSUES
BOX OF 200
5¢
1B-4
WITH ONE FILLED INSTANT BONUS CERTIFICATE.

TENDER FRESH
SWEET CORN
6 EARS 1¢
1B-5
WITH ONE FILLED INSTANT BONUS CERTIFICATE.

FOODLAND 2% B.F.
LOW FAT MILK
GAL. CTN. $1.19
1B-6
WITH ONE FILLED INSTANT BONUS CERTIFICATE.

FOR ALL YOUR COOKOUTS! FOODLAND
HAMBURGER OR WIENER BUNS
PKG. OF 8
39¢

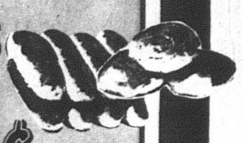

SAVE UP TO 24¢
CAMPING SPECIAL
ARMOUR TREET
12 OZ. CAN
$1.09



SAVE UP TO 22¢
DEL MONTE-BARTLETT PEAR HALVES
29 OZ. CAN
79¢

SAVE UP TO 21¢ - NEW COOKIE!
KEEBLER - ICED OATMEAL & RAISIN
13 OZ. PKG.
98¢
LIMIT 1 WITH COUPON BELOW



SAVE UP TO 28¢
SMUCKER'S
STRAWBERRY JAM
32 OZ. JAR
$1.69

SAVE UP TO 10¢
NICKLE'S
VIM BREAD
16 OZ. LOAF
65¢

SAVE UP TO 22¢
VAN CAMP'S
PORK AND BEANS
53 OZ. CAN
99¢





SAVE UP TO 70¢
POWERFUL LAUNDRY DETERGENT
ERA
64 OZ. SIZE
$2.29

SAVE UP TO 10¢ - CLEANS FAST
AJAX CLEANSER
14 OZ. CAN
29¢



DAIRY



SAVE UP TO 16¢
SOFT IMPERIAL MARGARINE
LB. TUB
69¢



SAVE UP TO 20¢
BREAKFAST FAVORITE
FOODLAND CINNAMON ROLLS
TUBE OF 8
49¢



THE COOL DESSERT
BORDEN VANILLA ICE MILK
GAL. CTN.
$1.79



SAVE UP TO 30¢
Old Fashioned Country Cured
County Line Cheese
LB.
$2.49

FOOD

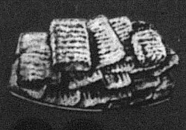

COUPON
GOOD ONLY AT FOODLAND EXPRESS SAT., JULY 21, 1979.
SAVE UP TO 11¢
KEEBLER TUC CRACKERS
10 OZ. BOX
88¢
LIMIT ONE COUPON PER CUSTOMER

FOODLAND

We know what it is to feed a family

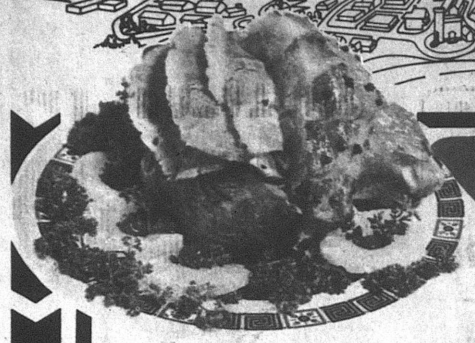

MEAT DEPT.

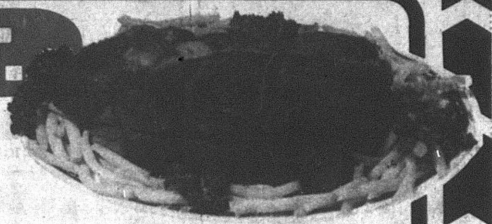

FLECHTNER BONELESS HAM
$1.39 LB.
WHOLE OR PORTION

DINNER BELL COUNTRY STORE SLICED BACON
$1.29 LB. PKG

TENDERBEST BONELESS CHUCK ROAST
$1.79 LB.

¼ SLICED PORK LOIN
$1.59 LB.

DINNER BELL LUNCH MEAT
DUTCH, SPICED, P&P, PEPPER, SALAMI
$1.49 LB. PKG.

TENDERBEST BONELESS CHUCK STEAK
$1.89 LB.

TENDERBEST BONELESS STEW BEEF	LB.	$1.99
TENDERBEST BONELESS STRIP STEAK IN THE BAG	LB.	$3.49
DINNER BELL COOKED HAM	6 OZ. PKG.	$1.49
TENDERBEST BONELESS ENGLISH ROAST	LB.	$1.99
HORMEL CANNED HAM PATTIES	12 OZ. CAN	$1.49
LEAN, FLAVORFUL HAM SLICES	LB.	$1.89
DINNER BELL BOLOGNA REG., THICK OR GARLIC	LB. PKG.	$1.59
LONGHORN COLBY CHEESE IN THE PIECE	LB.	$1.99
SNOW FLOSS SAUERKRAUT	2 LB. BAG	49¢

PRODUCE

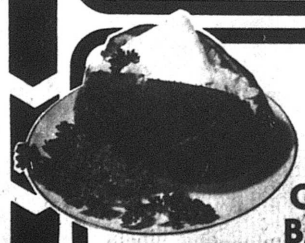

GREAT BAKERS
IDAHO POTATOES
10 LB. BAG $1.79

RED DELICIOUS
WASHINGTON APPLES
6 FOR $1.09

THOMPSON SEEDLESS
WHITE GRAPES
99¢ LB.

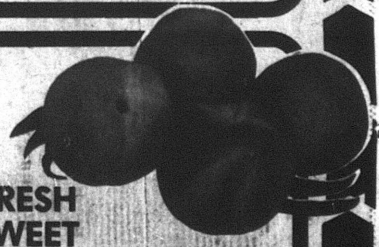

FRESH SWEET
SOUTHERN PEACHES
3 LBS. $1

RED RIPE WATERMELON ½ $1.69

TROPICANA ORANGE JUICE	64 OZ. SIZE	$1.79	WICK'S PEACH GLAZE	2-1 LB. BAGS	99¢
MARZETTI 1,000 ISL DRESSING	12 OZ. JAR	$1.39	LARGE SLICING TOMATOES	LB.	69¢

THE PLYMOUTH Advertiser

Vol. CXXVII – 127th Year, No. 30 Thursday, July 26, 1979

An Independent Newspaper Published Every Thursday at 14 East Main St., P. O. Box 168, Plymouth, Ohio

Second Class Postage Paid At The Post Office, Plymouth, Ohio 44865

SUBSCRIPTION RATES: $7.00 a year in Crawford, Huron and Richland Counties, $7.50 Elsewhere in Ohio; $8.00 Out of State

A. L. PADDOCK, Jr., Editor and Publisher Telephone: 687-5511 P. W. THOMAS, Editor 1925-1954

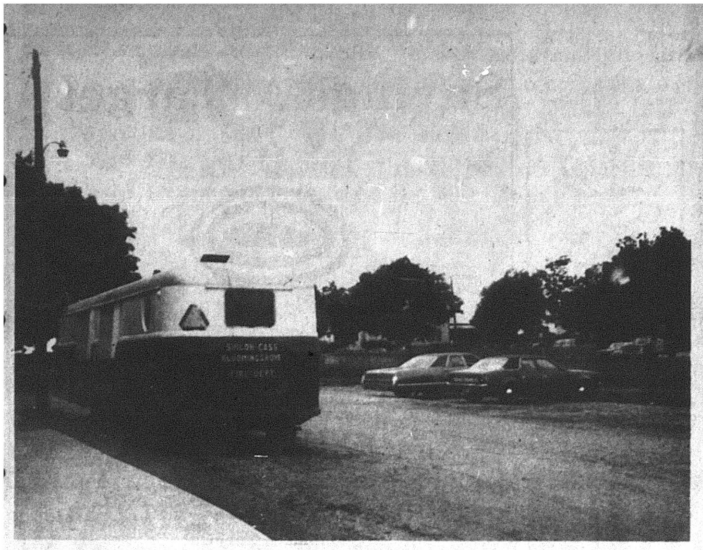

Quiet today, bedlam Saturday

Scott street in Shiloh was typically quiet Tuesday morning. But come tomorrow it'll wake up and by Saturday it'll be swarming with hundreds of festive folk who annually turn out for northern Richland county's biggest party, the Shiloh-Cass-Bloominggrove Fire department ox roast. Parade begins Saturday at 6 p. m.

Mrs. Moore succumbs at 77 at Mansfield

Formerly of Plymouth, Mrs. Clyde Moore, 77, Mansfield, died July 18 in General hospital there.

Born Pearl O. Dininger in Galion on Oct. 5, 1901, she was a graduate of Bowling Green Normal school. She taught in a one room school near here. She was a member of Angelus Chapter, OES, Shiloh.

A brother, Carl Dininger, Plymouth route 1, survives.

The Rev. Royal Kear, minister of Ridgeway Church of God, conducted services at Mansfield Saturday at 1 p. m. Burial was in Greenlawn cemetery here.

Petition to void income tax due tomorrow

Three villagers who work at Willard have organized a committee to upset the income tax ordinance and will submit tomorrow an initiative petition calling on village council to rescind the ordinance or submit it on the Nov. 8 ballot.

The committee is comprised of H. Lee Welker, 149 West Broadway; Larry Smith, Brooks court, and William B. Chronister, 259 West Broadway.

They need the signatures of registered voters of the village amounting to 10 per cent of the number of voters who voted for governor in the last gubernatorial election.

They are working against time.

Ohio law says that when such a petition is submitted to the village clerk, he must within 10 days verify each signature against the election records. If he finds a sufficient snumber of signatures to be valid, he must then certify the petition to the board of elections.

No petition can be certified later than Aug. 8 at 4 p. m.

When the petition appears on the ballot, a "yes" vote will mean that the income tax ordinance shall be repealed. A "no" vote will mean that the income tax ordinance shall be retained.

If income tax passes, '80 budget in black ink

Village council finally gave its approval to Clerk Raymond L. Brooks's budget Tuesday night after three tries.

Brooks tabulated income from the proposed one per cent income tax into each fund as directed by the ordinance. All the funds except for the water fund will show black ink. Despite an infusion of $30,000 in income tax money into the water fund, Brooks's figures show no advance: a continuing red ink figure of $46,971.21.

Estimating the income tax at about $100,000, he allots only $5,000 to the general fund.

Other revenues, which include the fire levies, two for operation, and one for a new pumper, plus the levies for the park and cemetery, bring the total of that fund to a total of $259,803.33 in receipts.

Brooks estimated disbursements will be $174,841.

One of the largest expenditures of this fund will be for the safety fund, which is budgeted at $96,000.

The fire department is estimated at $20,500. The ambulance service is estimated at $10,000 for operation and maintenance. A total of $2,500 is earmarked for its reserve fund.

Revenues from the proposed income tax are reduced to $88,200. A sum of $8,000 was set aside for an administrator of the tax, which Councilman David Howard said later should be more like $3,097 for a part-time employee. Office rent, which was figured at $100 a month, public retirement and hospitalization will take up the other $3,800 of the tax.

The street fund is earmarked to receive $30,000 in the income money, which with expenditures estimated at $25,000, would leave a healthy balance of $33,198.67 at the end of 1980.

The cemetery fund will hold its own with its estimated income of $16,025.80 for the pear. The ending balance is estimated at $1,525.80.

The park fund will fare better with $15,000 of income tax money in its coffers and since no major improvements were provided for the coming year, that fund would end with a balance of $15,390.67, which is more than any park board member in its history has seen.

Even with an infusion of $30,000 of the anticipated income tax money, the water fund comes out a loser.

Exams set for athletes here Aug. 8

Physical examinations for all athletes of both sexes will be given Aug. 8 at 8:30 a. m. in Plymouth High school.

Boys' examinations will begin at 8:30 a. m.

Girls' examinations will begin at 9:15 a. m.

A physical examination is required for all participants in the school athletic program.

Hospital notes

Emmett Phillips and Mrs. Percy W. Dean were admitted Thursday to Willard Area hospital. Mrs. Dean was released Friday.

William Hill was admitted Saturday.

Hornes to mark 50th wedding

Former Plymouth residents, Mr. and Mrs. James (Pete) Horne, Crestline, will be honored at an open house Sunday from 1 until 5 p. m. in Plymouth Elementary school for their 50th anniversary.

Mr. Horne and the former Marie Amburgy were married July 30, 1929.

Mr. Horne is a former employee of the Plymouth Locomotive Works, Inc., when it was known as the Fate-Root-Heath Co.

Davis advances in tourney

A former Plymouth High school tennis ace now playing for the University of Akron advanced in the men's singles tournament at Mansfield over the weekend.

Robert M. Davis defeated Robert Gordon, Mansfield, 7-5, 4-6, 6-3, in a grueling match that consumed 150 minutes.

Girls excel at Crestview

Six Plymouth High school girls entered the Crestview twilight track and field meet and came away with first places in every event they entered save one, the 100-yard dash.

Lisa Daron was second and Nancy Hempfield third in that event.

In others, Julie Donnenwirth won the 880-yard run, Penni Pritchard was first in the 440-yard dash and second in the discus, Deanne Cobb won both the discus and the shot put, and the 880-yard relay team of Donnenwirth, Daron, Pritchard and Jamie Brooks flashed home in front. Hempfield was second in the shot put.

Arrest proves costly

Richard L. Hursh, Shiloh, was fined $160.50 and sentenced to 30 days in jail by the Shelby Municipal court on a charge of drunken driving. His license was also suspended for one year.

On a charge of speeding, he was fined $31.50. He was fined $61.50 for disorderly conduct.

He was arrested by Plymouth police on the three charges and the case was transferred to the higher court.

Robert M. Davis pleaded no contest to a charge of passing on the right in mayor's court Monday night. He was fined $20 and costs.

Also pleading no contest was Shirley J. Jones, Greenwich, on a charge of driving with expired plates. She was fined $20 and costs.

Melvin C. Stein, Shelby, pleaded guilty to a speeding charge and was fined $22 and costs.

Paying waivers for speeding charges were Michael A. Walington, Mansfield, $34, and Jeffrey Henry, $30.

The charges against Daniel Baker for reckless operation and malicious destruction of property in Mary Fate park were continued until the next court date.

Cost of jailing up 100%

Like everything else, the price of a stay in the county jail is going up.

The Huron county commissioners have notified the municipalities they find it necessary to increase the daily rate from $9 to $18, a jump of 100 per cent.

The action was taken when Sheriff John Borgia reviewed the jail maintenance appropriation because of the rising costs of food, fuel and the new jail standards that become effective at the first of the year.

Pfeifer sets 'listening'

Sen. Paul Pfeifer will meet with citizens in the village hall Monday from 9 until 10 a. m.

Root asks for control of fund

Village Administrator James C. Root asked that there be an ordinance on the expenditures of the police department equipment fund.

The fund was set up last year as a bookkeeping procedure by a motion to pay half of the fine money into a separate fund to pay for items by the police department.

The council agreed that Root is the official purchasing agent for the village and the department should clear all purchases through him and the bills through the council.

Police Chief W. Robert Seel said he was doing as much as he can to update the department.

He also said he estimates there would be about 60 hours of overtime during the firemen's festival and he is attempting to obtain the help of the Huron county sheriff's department.

Macks fish in Ontario; De Witts home

The R. Harold Macks spent last week fishing at WaWa, Ontario.

Mr. and Mrs. John Fazzini spent the weekend in Clarksburg, W. Va., visiting their parents.

Mr. and Mrs. Thomas De Witt returned Sunday from Lutz, Fla., where they spent two weeks with his mother, Mrs. Ila De Witt, and his sister and brother-in-law, Mr. and Mrs. James Barcelona.

Lieut. Col. and Mrs. John K. Lucas, Sarasota, Fla., were houseguets of Mr. and Mrs. Frederick Lewis last week.

Mrs. Stanley E. Condon returned Sunday from a 10-day trip through Belgium, Holland and Germany with friends from Loudonville.

Mr. and Mrs. Earl C. Cashman returned Saturday from Sarasota, Fla., where they spent last week.

Eight football games slated; Bucks to open here Aug. 31

It's official!

Plymouth High school's varsity football team will play just eight games.

First one will be with Buckeye Central here Aug. 31, when Coach Dave Coulter unveils his first varsity team ever.

Remainder of the slate:

Sept. 7, South Central, there; 14, Hopewell-Louden, there; 22, Lucas, here; 28, Danville, here;

Oct. 5, Crestview, here; 13, Seneca East, there; 26, Crestview, there.

There are no games for the Oct 19 and Nov. 2 weekends.

Two games will be played on Saturdays, one at home and one away. These are the matches with Lucas, here on Sept. 22 at 8 p. m., and Seneca East, at Attica on Oct. 13 at 2 p. m.

Crestview, also a member of the Blackfork Valley league, will be opposed twice, once here, once at Olivesburg.

Reserve football team, coached by Dick Roll, will play seven games, opening Sept. 17 at South Central.

Remainder of the slate:

Sept. 24, Crestview, there; Oct. 1, Lucas, here; 8, Buckeye Central, here; 15, Mapleton, there; 22, Seneca East, here; 29, Monroeville, here.

Shiloh Junior High football schedule calls for six games, beginnig Sept. 13 at Buckeye Central.

Remainder of the slate under Keith Diebler as coach:

Sept. 27, Colonel Crawford, here;

Oct. 4, Lucas, here; 11, Crestview, there; 18, Mapleton, here; 25, Crestline, here.

43 events scheduled for autumn

Fall sports schedule for boys and girls consists of 11 cross country meets, 17 golf matches, and 15 volley ball games.

Cross country schedule:

Aug. 31, Willard, there;

Sept. 4, Crestline, here; 6, Black River, there; 11, South Central, there; 13, Lexington, here; 18, Buckeye Central, here; 20, Monroeville, there; 25, Colonel Crawford, there;

Oct. 2, Loudonville, here; 6, Ontario Invitational; 9, Crestview and Mapleton, here; 20, sectional meet.

Golf schedule:

Sept. 3, Buckeye Central, here; 6, South Central, here; 10, Ontario, there; 13, New London, here; 17, Clear Fork, here; 18, South Central, there; 19, Colonel Crawford, there; 24, Loudonville, there; 26, Colonel Crawford, here; 27, Loudonville, there;

Oct. 1, Buckeye Central, there; 2, Crestline, here; 3, New London, there; 6, sectional meet; 8, Loudonville, here; 10, Crestline, there; 11, Buckeye Central, there.

Volleyball schedule:

Sept. 4, Willard, there; 6, Wynford, there; 11, Buckeye Central, there; 13, St. Paul's, here; 18, Crestview, here; 20, Mansfield Christian, here; 25, South Central, here; 27, Colonel Crawford, there; 29, Bettsville, there;

Oct. 3, Monroeville, here; 9, Lucas, there; 11, Seneca East, here; 16, Crestview, there; 18, Lucas, here; 24, New London, here; 27, sectional tourney.

Barbara Schamadan will coach.

Edward H. Postema, 64, succumbs at Galion

Edward H. Postema, 64, New Haven, for many years manager of the farm of the Ohio State Research center in Route 103 south of Celeryville, died Friday in Galion Community hospital.

Born Aug. 11, 1914, in Willard, he was a member of the Christian Alliance church.

He is survived by his second wife, Barbara; a daughter, Patricia, now Mrs. James Decker, Ada, Mich.; two sons, James, Detroit, Mich., and Timothy, Holland, Mich., a brother, Henry, Greenwich, and two sisters, Mrs. John Danhoff, Celeryville, and Mrs. Thomas Devries, Cleveland.

The Rev. Colin Crouch conducted graveside services in Maple Grove cemetery, New Haven township, Tuesday at 10 a. m.

'16 alumna dead at 80 in Arizona

Foster daughter of the late Mr. and Mrs. Charles Silliman, Mrs. Charles Caldwell, 80, Apache Junction, Ariz., died in Mesa, Ariz., July 8 of cancer of the spine.

Born Agnes Kurtz in Andrews, Ind., July 28, 1898, she came to the Silliman farm about four miles northeast of Plymouth to live with her aunt and uncle. She was an alumna of Plymouth High school and later attended Oberlin college.

In 1940 she was married and lived in Mansfield, where she and her husband were employed by Westinghouse Corp. About 20 years later, a severe arthritic condition forced her to move to Arizona. She went to Albuquerque to live with a sister. In 1965 her husband retired and they went to Mesa.

Mrs. Caldwell was a 50-year member of Plymouth Chapter 231, OES.

Services were conducted July 10. Interment was in Mountain View Memorial gardens.

West High — Plymouth — Sandusky streets — New parade route chosen for festival

A new parade route has been chosen by Plymouth Fire department for its second annual festival Aug. 4-5.

The parade will form in the parking lot of Plymouth Locomotive Works, Inc., and march east in West High street, thence north in Plymouth and Sandusky streets to Hoffman street, where it will turn left and disband.

Judges for the parade will be Dr. and Mrs. James M. Holloway, Ronald McVicker, Willard High school band director; Mrs. Eric J. Akers and the Rev. Julian Taggart.

Four bands and a famed Scottish Highlander unit from Mansfield, which will give a separate performance after the parade, have been enlisted to march. Bands are Plymouth High school, New London High school, Madison High school and Buckeye Central High school. The Royal Scots of Mansfield are a pipe, drum and bugle corps.

A fleet of 25 Ford Model A cars from Dearborn, Mich., headed by the Stuart Davies, Imlay City, Mich., will be on exhibition Aug. 5.

Prizes for units marching in the parade will be awarded thus:

Best overall entry, Plymouth Beer Dock; best hitch, Miller's Hardware, first; Seel's Wheel Horse, second; oldest car, Plymouth Foodland; best marching unit, Broadway Market, first; Plymouth Locomotive Works, Inc., second;

Also, ladies' choice, Strine's Advertising; festival queen, Mr. Pizza; first runner-up, Plymouth Schwinn Cyclery; second runner-up, Ray's Barber shop; best float, The Plymouth Advertiser.

Prizes will be awarded in the waterball fight on Aug. 5 thus:

Women's waterball, first, Plymouth Pharmacy; second, Plymouth Sunoco; waterball, first, Plymouth Backhoe; second, Marathon Carryout.

Two long distance bicycle rides will start Aug. 5 at 7 a. m.

The long distance bicycle rides will start Aug. 5 at 7 a. m.

The longer is 100 miles, the shorter 100 kilometers or 62 miles.

Registration will take place at Plymouth High school from 5:30 to 8 a. m.

An interdenominational church service will be conducted Aug. 5 from 6 to 6:30 a. m. for bikers and their families.

The route of each ride will be in a general figure 8 with Plymouth as the center. Bikers will halt here for lunch.

The rides will be undertaken even if it rains.

Festivities will begin Aug. 3 with a hamburger fry at the firehouse in Fortner street. There will be a street dance afterward.

Chicken barbecue will begin Saturday and Sunday at noon and conclude at 7 p. m.

Street dance will begin Aug. 4 at 9 p. m.

Annual sidewalk sale by downtown merchants will take place Aug. 3 and 4, from 9 a. m. to 5 p. m.

All about Plymouth . . .



July 26
Amy Cole
Arden Kessler
Mac Trauger
Violet Viars
Rita Fidler
Debbie Porter

July 27
Mary Jane Reber
Mrs. Quince Vanderpool
Jill E. Donnenwirth
Daniel Carter
Mrs. R. E. Carter

July 28
Glenn Hass
Robert Enos
Kenneth D. Humbert
Theresa Armstrong

July 29
Arlene L. Mulvane
Robert Blackford
Richard Chapman
Clarence Riggle
Blanch Leddick
Randall Tash
Donna Osborne
Francis Briggs
Timothy Standafer

July 30
Mrs. Fred Port
James C. Root
Robert Deppen
Donald Fidler
Ernest Edward Wells
Thomas Kucinic
Donald Cunningham
Mrs. Gaidy Dickerson
Ronald Mumea
Malcolm Dendinger
Mrs. Allen Arnold
Bryan Joe Riedlinger

July 31
Richard Van Wagner
Mrs. William Lawrence
Mrs. James McClure
James G. Russell
Mrs. John M. Lundborg

Aug. 1
Robert Lynch
Russell Kamann
Rebecca Stockmaster
Jason Davis
Roy W. Carter
Daniel Eby
Mrs. Mary C. Paterson
Mrs. Gerald Morrell
Lisa Baker
Connie Kamann
Bradley James Hamman
Mrs. Jeffrey Clabaugh

Wedding Anniversaries:
July 29
The John A. Elmlingers

July 31
The David P. Havers
The John W. Macks

Aug. 1
The Alan Oslers
The James Cunninghams, 2nd

Mrs. Wade McKown, Greenwood, Mo., was a luncheon guest of the A. L. Paddocks, Jr., and a visitor of Mrs. H. R. Nesbitt on Thursday.

Mrs. Daniel M. Henry returned Thursday from Menominee, Wisc., where she attended a two week seminar at the branch of the University of Wisconsin there.

'77 alumna to marry in church here Sept. 1



Betrothal and forthcoming marriage of their daughter, Jodi, to David Mullaney, son of the Thomas Mullaneys, Willard route 2, are announced by the Marvin Courtrights, 75 North street.

A 1977 alumna of Plymouth High school, she is employed by Norstat, Inc., here.

Her fiance is a 1976 graduate of Willard High school employed by Sherwood Medical Industries, Attica.

They will be married in a double ring ceremony in St. Joseph's Roman Catholic church here by the Rev. Gerald Ceranowski on Sept. 1.

Mr. and Mrs. R. Earl McQuate returned last week from a two week trip through Ontario, Quebec, New Brunswick, Nova Scotia and Prince Edward island in eastern Canada.

Dr. and Mrs. W. Martin Miller and their children, Kenton, spent the weekend with their parents, the Wallace H. Reddens and William R. Millers.

The James C. Roots spent Saturday with his parents, Mr. and Mrs. H. James Root, at their summer home on Lake Erie.

Dr. and Mrs. James Holloway were hosts Sunday to her sister and brother-in-law, Mr. and Mrs. Kenneth Blissenbach, Pickering.

Hospital notes

Bryan Christoff was released Friday from Mansfield General hospital.



A son, Nathan William, weighing 11 lb., 8 oz., was born Friday in Shelby Memorial hospital to Mr. and Mrs. Larry Brown, Shelby. Mr. and Mrs. John Turson are the maternal grandparents and the Charles Browns are the paternal grandparents. The Browns are the parents of another son.

WANT ADS SELL!

WANTED

By Segami Studio
1980 Seniors

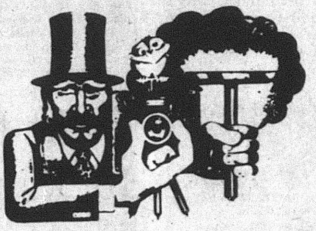

★25 FREE BILLFOLDS TO ANY SENIOR PHOTOGRAPHED BEFORE JULY 15
★ INDOOR and OUTDOOR DOUBLE EXPOSURES
★ 11 x 14 at DISCOUNT PRICE
★ 10 to 20 PROOFS TO SELECT FROM
★ OUTDOOR SITTING NO EXTRA CHARGE
★ CHANGE OF OUTFITS AT TIME OF SITTING
★ PROOFS MAY BE FREE DEPENDING ON SIZE OF ORDER

Segami Studio
73 W. Main St., Shelby, Tel. 347-6340

CINEVUE
PREMIERING THIS WEEK
CHILLING SUSPENSE....



See exclusive first-run Hollywood movies in your home! For installation call
935-7333

Savings Target



Zero in on one of Willard United Bank Savings Plan

Money Market Certificate
Automatic Renewal
$10,000 or more - 6 months - earns interest at the average T-Bill rate at time of deposit.
Renewal at current rate at each maturity date.
All financial institutions pay the same rate when rate is above 9 percent.
Federal regulation prohibits the compounding of interest.

VARIABLE RATE TIME CERTIFICATE
4 years or more
$1,000.00 Minimum — Automatic Renewal
NEW — NEW
Earns interest at 1¼ percentage points below the yield for 4 year government securities.
May be compounded semi-annually
Renewal at CURRENT RATE at each maturity date.
RATE FOR JULY is 7.60%

7¾% per annum — 8 years or more Automatic Time Certificate $1,000.00 minimum deposit

7½% per annum — 6-8 years Automatic Time Certificate $1,000.00 minimum deposit

7¼% per annum — 4 years Time Certificate $1,000.00 minimum deposit Interest payable semi-annually or monthly income plan.

6½% per annum — 2½ years or more Automatic Time Certificate $1,000.00 minimum deposit

6% — 1 year or more Automatic Time Certificate $1,000.00 minimum deposit

5½% — 181 days or more Automatic Time Certificate $1,000.00 minimum deposit.

NEW 5¼% per annum — SAVINGS PASSBOOK NOW RECEIVES DAILY INTEREST

Federal regulations require a substantial interest penalty on certificates withdrawn before maturity.



The Family Bank
Willard United Bank
A Subsidiary of Toledo Trustcorp, Inc.

OFFICES: WILLARD — NORTH FAIRFIELD — GREENWICH
MEMBER FDIC
The ONLY Bank In Huron County opened ALL day Saturday for your convenience

Why you should bring your wallpaper to the GTE Phone Mart.



Now phones are much more than just something to talk on. They've become an integral part of today's home decorating schemes. So you should choose your phones as carefully as you would a new lamp or rug. And the GTE Phone Mart makes it possible to do just that.

There you can hold up dozens of beautiful phone styles and colors against your wallpaper sample or fabric swatches or paint chips, to see if it's exactly what you want.

Then when you do pick your favorites, you can just take them home with you.

So next time you feel inspired, come pick out some new accent pieces at the GTE Phone Mart. It's a whole new way to see your phone company.

Put a new Phone in your life.

GTE PHONE MART PHONE MART

29 West Main, Norwalk

Touch Calling not available in all areas.



Beat the Big One... Heart Attack
Give Heart Fund

NOTICE

The Willard United Bank, Willard, Ohio, has filed an application with the Federal Deposit Insurance Corporation on July 12, 1979, to establish a Branch, Drive-in Facility at the corner of Dix and Sandusky Streets, Plymouth, Ohio. Any person wishing to comment on this application may file his or her comments in writing with the Regional Director of the Federal Deposit Insurance Corporation at this Regional Office at One Nationwide Plaza, Suite 2600, Columbus, Ohio 43215. If any person desires to protest the granting of this application, he or she has the right to do so if he or she files a written notice of his or her intent with the Regional Director by Aug. 16, 1979. The nonconfidential portions of this application are on file in the Regional Office as part of the public file maintained by the Corporation. This file is available for public inspection during regular business hours.

FOODLAND

We know what it is to feed a family

IN FAIRNESS TO ALL OUR CUSTOMERS–QUANTITY RIGHTS RESERVED

get more than you bargained for

with these food values!

COUPONS AND PRICES GOOD THRU WEEK ENDING July 28, '79

STORE HOURS
Monday through Saturday
8:30 a. m. to 9 p. m.
Sunday
9 a. m. to 6 p. m.

SAVE UP TO 47¢
5 FLAVORS
WYLER'S SOFT DRINK MIX
24 Oz. Can $1.39

BATH TOWEL $3.79
HAND TOWEL $1.99
WASH CLOTH $1.09
FULL 36"x60" BATH SHEET only $7.99

1st QUALITY
EXCLUSIVELY AT FOODLAND
MONTICELLO by CANNON
BATH TOWELS
CHOICE OF: BLUE - YELLOW - BROWN
only $2.59
With One Filled Instant Bonus Certificate
START COLLECTING AND SAVING TODAY!

BATH TOWEL only $1.89 w/2 FILLED INSTANT BONUS CERTIFICATES
only $1.09 w/3 FILLED INSTANT BONUS CERTIFICATES
only 39¢ w/4 FILLED INSTANT BONUS CERTIFICATES

SAVE UP TO 28¢
RANDALL COOKED
GREAT NORTHERN BEANS
3 Lb. Jar 89¢

Freshbest PRODUCE

CRISP ICEBERG HEAD LETTUCE 2 HEADS 89¢

JUICY SWEET WHITE GRAPES LB. 89¢

TENDER SWEET CORN 5 EARS 89¢

CALIFORNIA PLUMS LB. 69¢

CRUNCHY PASCAL CELERY STALK 69¢

MEATY GREEN PEPPERS 4 FOR 99¢

MINUTE MAID ORANGE JUICE 64 OZ. CTN $1.49

SAVE UP TO 13¢ RICHLIEU WESTERN DRESSING 8 OZ. BTL. 59¢

NEW CROP GEORGIA PEACHES
4 lbs. $1
$7.99 for 38 lb. box

TENDERFRESH MEAT DEPT.

LEAN MEATY PORK STEAK LB. $1.19

DINNER A BELL WHOLE SMOKED PICNICS LB. 77¢

THRIFTY PACK FRYERS LB. 45¢

DINNER A BELL BOILED HAM LB. $1.89

LEAN MEATY GROUND BEEF LB. $1.38

DINNER A BELL REGULAR or TEXAS FRANKS LB. PKG. $1.29

DINNER A BELL REGULAR BOLOGNA 8 OZ. PKG. 99¢

GREAT FOR PICNICS! HAM SLICES LB. $1.89

DINNER BELL WAFER 6 VAR. SLICED MEATS 2 3 OZ. PKGS. $1.09

DINNER BELL REGULAR or TEXAS BEEF FRANKS LB. PKG. $1.49

WHOLE MEATY FRYER LEGS LB. 89¢

BOSTON STYLE PORK ROAST LB. $1.19

STORE MADE SAUSAGE LB. $1.19

FLECHTNER VAC PAC SMOKED SAUSAGE LB. $1.89

WHOLE PLUMP FRYER BREASTS LB. $1.09

AMISH BABY IN THE PIECE SWISS CHEESE LB. $2.39

FLECHTNER IN THE PIECE BRAUNSCHWEIGER LB. 89¢

VAL DECKER BIG RED IN THE PIECE BOLOGNA LB. $1.19

DINNER BELL DELI 4 PACK LB. PKG. $1.99

INSTANT BONUS® YOU CAN BUY UP TO $7.43 WORTH OF GROCERIES, WHEN YOU REDEEM FILLED INSTANT BONUS CERTIFICATES FOR ITEMS BELOW FOR ONLY $3.32

KRAFT PARKAY MARGARINE LB. PKG. IN ¼s 5¢
IB-1 WITH ONE FILLED INSTANT BONUS CERTIFICATE

ALL PURPOSE GOLD MEDAL ENRICHED FLOUR 5 LB. BAG 38¢
IB-2 WITH ONE FILLED INSTANT BONUS CERTIFICATE

FRUIT JUICY RED HAWAIIAN PUNCH 46 OZ. CAN 3¢
IB-3 WITH ONE FILLED INSTANT BONUS CERTIFICATE

IT FEELS STROFT! NORTHERN BATHROOM TISSUE 4 ROLL PKG. 38¢
IB-4 WITH ONE FILLED INSTANT BONUS CERTIFICATE

COOKS PLUMP & JUICY DINNER A BELL WIENERS 12 Oz. Pkg. 59¢
IB-5 WITH ONE FILLED INSTANT BONUS CERTIFICATE

BANQUET FRIED CHICKEN 2 Lb. Box $1.89
IB-6 WITH ONE FILLED INSTANT BONUS CERTIFICATE

SAVE UP TO 30¢
FAMOUS DOVE MILDNESS
DOVE DISHWASHING LIQUID
22 Oz. Btl. 79¢

SAVE UP TO 37¢
ALL FABRIC BLEACH
CLOROX 2
61 Oz. Box $1.49

SAVE UP TO 15¢
EXTRA STRENGTH
WINDEX GLASS CLEANER
12 oz. Btl. 59¢

SAVE UP TO $1.10
COMPANION
DOG FOOD
25 Lb. Bag $3.99

SAVE UP TO 14¢
INN MAID
Fine - Med. - Wide Ex-Wide - Kluski
NOODLES
8 oz. Pkg. 39¢

SAVE UP TO 21¢
NABISCO OREOS or OREO DOUBLE STUF
15 Oz. Pkg. 98¢

SAVE UP TO 13¢
DOLE
Sli. - Crsh. - Chunk
PINEAPPLE IN JUICE
20 oz. Can 59¢

SAVE UP TO 50¢
MAXWELL HOUSE INSTANT COFFEE
10 Oz. Jar $4.29

SAVE UP TO 36¢
SMUCKER'S
GRAPE JELLY
32 Oz. Jar 99¢

SAVE UP TO 46¢
MAXWELL HOUSE COFFEE
2 Lb. Can $5.49

FROZEN FOOD

SAVE UP TO 29¢
RUSSETT HASH BROWN POTATOES 3 12 Oz. Pkgs. $1
BOSTON BOUND JELLY BALLS 12 oz. Pkg. 99¢
CHEER GIANT NIBBLERS Pkg. of 12 79¢

COUPON ONE COUPON PER CUSTOMER Expires Sat., July 28, '79
SAVE UP TO 14¢
KEEBLER SUGAR CONES 12 Count 55¢
LIMIT 1 LIMIT 1 LOAF AT FOODLAND MARKETS ONLY!

DON'T MISS THIS WEEK'S SURPRISE BUY
MONEY-SAVING SPECIALS ONLY AT YOUR FRIENDLY FOODLAND MARKET

BAKERY

FOODLAND CAKE DONUTS Pkg of 12 59¢

SAVE UP TO 10¢
MAID O' OATMEAL BREAD 16 oz. Loaf 65¢

SAVE UP TO 20¢
HUNT'S
Pack of 4 FRUIT or PUDDING SNACK PACK 4 5-oz. Cans 79¢

SAVE UP TO 23¢
DUNCAN HINES FUDGE
BROWNIE MIX
23 oz. Box $1.29

DAIRY

SAVE UP TO 30¢
FOODLAND MIDGET LONGHORN
COLBY CHEESE LB. $1.79

REFRESHING
FRUIT DRINK PLAS GAL JUG 79¢

Frozen fruit flavors!
Borden Sherbet Qt. Ctn 99¢

NON FOOD

SAVE UP TO 46¢
REG. ONLY DRY
BODY on TAP SHAMPOO 7 Oz. Btl. 99¢

SAVE UP TO 52¢
FLUORIDE
AQUA FRESH TOOTHPASTE 6.4 oz. Tube 99¢

SAVE UP TO 68¢
GILLETTE
RIGHT GUARD DEODORANT 10 oz. Broadcast Can $1.89

SAVE UP TO 15¢ INSTANT
RUBBING ALCOHOL 16 oz. Btl. 39¢



At capital

Vice-president of Ohio Association of Future Farmers of America, Todd Kranz, fifth from left, participated July 14-21 at Washington, D. C., in the president's Washington leadership conference. Son of the Thomas Kranzes, Shiloh-Norwalk road, he is an honor graduate of Plymouth High school in 1979, planning to enter the Ohio State agriculture program at Wooster.

Newsy notes . . .

Mr. and Mrs. Marvin Beebe attended the Dayton air show at Vandalia Sunday. Monday she visited her aunt, Mrs. Patricia Hawk, Pt. Clinton.

Robert A. McKown was host at a bachelor party Saturday night in honor of his son, Neil, who is being married Saturday.

The Ernest Burtons spent the weekend camping near Shiloh.

Craig Brown, son of the James Browns, Northville, Mich., is spending the week with his grandparents, Mr. and Mrs. R. Gordon Brown.

Members of Plymouth Lions club gathered last night in the yards of the Ivan Hawks and Frederick E. Fords in Willow drive for a cook-out.

Members of the club will take part in the Shiloh parade Saturday.

During the Plymouth Firemen's festival they will have a flea market Aug. 4 and 5 in front of Plymouth High school.

The Richard Snays, Willard, were Saturday guest of her parents, Mr. and Mrs. Whitney J. Briggs.

Car Insurance
Paying too much for too little?
AUTO LIFE HEALTH HOME BUSINESS
Call on us for all your insurance.
J. Lynn Cashman Insurance
125 E. Main Street
Shelby, Ohio 44875
Telephone 347-1249
NATIONWIDE INSURANCE
Nationwide is on your side
Nationwide Mutual Insurance Company
Nationwide Mutual Fire Insurance Company
Nationwide Life Insurance Company
Home office: Columbus, Ohio

LETTERS TO THE EDITOR

Mrs. Burton says tax measure unfair

Sir:

After attending the village council meeting Tuesday night, I came home upset about the new city income tax. I was not upset about the fact the tax was passed. I was upset by the lack of study and consideration the tax was given by council. They were asked several times why Plymouth did not use the same system used by other towns around and had no answer. It can't be because they know we need the extra revenue people working outside Plymouth will pay. They don't know how much we need.

When council was asked how the one per cent tax was arrived at it became obvious it was a figure pulled out of the air. They were asked how much do we need? The answer was we don't know, if we had an expensive computer we might be able to figure it out. This causes me to wonder what states, large cities, small villages and General Motors did when figuring their yearly budgets and operating costs before the age of the computer.

Before imposing any kind of tax on people an in depth study should be made. Is this necessary? Do we have any alternatives (such as selling the electric system)? If no, how much do we need? These questions should be asked and answered.

One thing that says how fast this was done and with very little research is the fact council voted on it on the first reading under the impression reciprocity would be paid. A few telephone calls would have told them no it won't. They did not know this at the first reading and injected the one half per cent for people working outside the village on the second.

We sat up there at the meeting and debated the fairness of taxes. We all know there is no fairness in taxes — ask any working married couple filing their income tax — therefore any tax should be enacted in a way that will make it as easy as possible on the greatest number of people. Why not start with the system used by other towns. If that does not create the needed revenue after a year the tax can be amended.

If I had thought the last school bond which passed was put together in the manner this tax was I would not have had all the heated arguments with my friends about it. I would not have voted for it myself.

Mr. Fazzini feels he is being discriminated against because the people who are forced to work outside of Plymouth will be paying one half per cent while he will be paying one per cent to Plymouth. As I said there is no fairness in taxes. Here is an example. Three adult people in my household work outside Plymouth — not by choice but necessity — we each pay one per cent city income tax or a total of three per cent. We will pay Plymouth one half per cent each or a total of one and one half per cent. Will we get our snow removed or a broken water line fixed any faster or better than the household where one per cent tax is being paid? It requires the same amount of time and equipment to remove our snow that it does anyone else's.

One councilman seemed to think we were arguing about a small amount of money. This seems to be the attitude of all our legislators, a few cents here and a dollar there. We all should do what a cousin of mine did. She kept a log for two weeks of everything she bouht from a pack of cigarettes to a bar of soap and the taxes she paid on each item. She prorated her real estate taxes, the taxes on her car — all taxes she paid in a year, it came to over 40 per cent of her income. This came to pass by our legislators adding a few cents here and a dollar there. This tax of ours may only amount to a hundred dollars a year for some families, it also may make the difference in where their children get new winter coats or not.

If my neighbor thinks he is being discriminated against because I don't have to pay the same amount of city income tax he does to Plymouth (I am still paying more municipal tax than he is) let him think about this. I have voted for all our school bond issues, I had one child in school, let's say he has five. I am paying to educate his children. My next door neighbor helped educate my child. I'm sure he paid a lot more taxes than I will, he was 84 when he died and had no children. If you find a way to make taxes fair let the IRS, the State of Ohio, Richland and Huron counties in on it. In the meantime why not try to make it as easy on everyone as possible?

I think I would be safe in saying that the 60 per cent of the people who work outside Plymouth do more to support this town then the 40 per cent who work here.

I know we do more than some of them. I buy all my groceries at Foodland, we buy our hardware and miscellaneous at Miller's, we buy our drugs, etc., at Plymouth Pharmacy. The only things we buy elsewhere are things we can't buy here. Why are we being penalized because we must make our living outside of Plymouth?

Phyllis J. Burton

Dionne Warwick says: "Get your blood into circulation."



Call Red Cross now for a blood donor appointment.

A Public Service of This Newspaper & The Advertising Council

Next visit in Plymouth Sept. 13

5¼% Daily Interest

At the FAMILY BANK your SAVINGS PASSBOOK is moving to higher rates.

Daily Interest at 5¼%
Paid and compounded quarterly.

The Family Bank
Willard United Bank
A Subsidiary of Toledo Trustcorp, Inc.

OFFICES: WILLARD — NORTH FAIRFIELD — GREENWICH
MEMBER FDIC

GOODYEAR
FIRST TIME EVER! TIEMPO RADIAL SALE
GAS-SAVING RADIAL CONSTRUCTION

SIZES FOR IMPORT CARS		
Metric Size Blackwall	SALE PRICE	Plus FET No trade needed
P155/80R13	$34.95	$1.59
P165/75R13	$37.95	$1.85
P165/80R14	$39.95	$1.72
P185/80R15	$39.95	$2.09

SIZES FOR U.S. CARS			
Metric Size Whitewall	Fits	SALE PRICE	Plus FET No trade needed
P185/75R13	BR78-13	$39.95	$2.00
P195/75R14	ER78-14	$54.10	$2.36
P205/75R14	FR78-14	$61.00	$2.52
P215/75R14	GR78-14	$64.00	$2.62
P225/75R14	HR78-14	$67.00	$2.60
P205/75R15	FR78-15	$63.00	$2.61
P215/75R15	GR78-15	$66.00	$2.79
P225/75R15	HR78-15	$69.00	$2.95
P235/75R15	LR78-15	$73.00	$3.09

RAIN TIRE SUN TIRE SNOW TIRE ONE TIRE DOES IT ALL

Here's Proof That Nobody Offers More Than Goodyear: Our Fastest Selling Radial Now Savings-Priced For You

$34.95 P155/80R13 blackwall plus $1.59 FET, no trade needed

Performance proved with over 4 million sold at the regular prices, Tiempo is the original all-season radial tire. You've seen it on network TV, and Goodyear's competitors have tried to copy it, but the only tire just like Tiempo is Tiempo, and sale prices make it a better buy this week than ever before.

GOODYEAR
BUY IT WITH CONFIDENCE. DRIVE IT WITH CONFIDENCE.
MODERN TIRE MART INC.
67 N. Gamble Shelby, Ohio 342-6186
Mon. thru Fri. 8 to 5:00 Sat. 8 to 12 Noon

HOME IMPROVEMENT BEGINS HERE.

SEE FIRST FOR A LOW COST LOAN.

We'll provide the money for any home improvement at terms to fit your budget!

- ☐ Fireplace
- ☐ Re-Wiring
- ☐ Roofing
- ☐ Add-A-Room
- ☐ Workshop
- ☐ Extra Bath
- ☐ Utility Building
- ☐ Patio
- ☐ Garage
- ☐ New Furnace
- ☐ Insulation
- ☐ Air Conditioning
- ☐ Storm Windows and Doors
- ☐ Swimming Pool
- ☐ Driveway

A well-maintained home will not only result in saving energy but in reduced fuel bills. See a FIRST NATIONAL loan officer for a low cost loan to put your home in shape.

• INDEPENDENT
• HOME OWNED
• HOME OPERATED

FIRST NATIONAL BANK
OF MANSFIELD—PLYMOUTH, OHIO
Member FDIC

Here's what folks did 25, 20, 15, 10, 5 years ago

25 years ago, 1954

An accomplished pianist, Royal W. Eckstein, Jr., scheduled a public concert in First Evangelical Lutheran church.

Maternal grandmother of Don W. Einsel, Jr., Mrs. Carrie S. Brant, 94, died at Norwalk.

Nick Moll opened a new supermarket in Route 298, Celeryville.

Ralph Workman, 92, oldest resident of Celeryville, died.

Miss Daisy Hanick, retired milliner, died at 82 at Elyria.

Mrs. Henry Falk, Shiloh route 2, and her three children were injured in a collision at Routes 224 and 13.

Father of Mrs. Robert Dawson, Claude A. Holmes died at Mansfield at 72.

William Strine, second son of the Wayne H. Strines, injured in the accidental discharge of a bullet at Ashland on July 19, was discharged from Samaritan hospital there.

Trustees of Greenlawn cemetery sought in Pittsburgh, Pa., heirs to the Byers estate to obtain authority to repair the Byers mausoleum.

The Rev. Thomas M. Sheesley arrived as minister of Plymouth United Methodist church.

Dwight Nevin Border, six, died at his home in New Haven of injuries received a year before.

20 years ago, 1959

Mrs. A. L. Paddock, Jr., became the first woman in history to seek a policy-making post in the village. She filed a petition to be councilman. Mayor Thurman R. Ford filed for reelection. So did Councilmen Donald E. Akers, Omer G. Burkett, Elmer E. Markley and John T. Dick. Others seeking election as councilmen were Charles Vanasdale and Donald H. Levering. Mrs. James Reynolds filed for treasurer.

Teen Time Rendezvous, with over $4,000 in profits in a few months of operation, sought permission to erect its own building in Mary Fate park.

Mrs. Miles W. Christian filed a nominating petition to be a member of Plymouth Board of Education.

Record crowds thronged the annual Legion-Firemen's ox roast.

Ralph W. Sweet, a village native who served many years as clerk at Milan, died at 76.

The Samuel C. Robertsons sold their home at 308 West Broadway to the Harold Lippuses and moved to New Cumberland, Pa.

Percy W. Dean underwent an appendectomy at Shelby.

John Ganzhorn lost the end of this left thumb in an accident at Plymouth Elevator.

An opposition slate comprised of Elton A. Robertson, Jerome Moore and Louis Lillo announced it would oppose reelection of trustees of public affairs Robert L. McIntire, George W. Cheesman and Luther R. Fetters.

Carl Ganzhorn was admitted to Mansfield General hospital for eye surgery.

15 years ago, 1964

Mrs. Max Smith completed requirements at Ashland college for bachelor of science in education degree.

Carol A. Sloan was married in First Evangelical Lutheran church to Richard C. Lange, Stow.

Albert J. Saas bid $2,300 for the site on which stood the former Milano grocery at New Haven.

Dave Groff allowed Plymouth one hit, by Bill Goth, and bested Eric Akers in a pitching duel at Mansfield. Crestview won, 1 to 0.

Harry Marett, 66, a Shiloh native, died at Tiffin.

Sister of Foster Leapley, Mrs. Paul Paul E. Grogg, 48, died at Columbus.

Nominees for ASC committee, Plymouth township; Haldon Cheesman, Edward Cooke, Kenneth Egner, Frank C. Fenner, Peter Kleman, Paul McKinney, Gordon Stentz, Paul Stoodt, Larry Tucker.

10 years ago, 1969

Seven candidates seek four seats as village councilmen. These are incumbents D. Guy Cunningham, Sr., Clarence O. Cramer and Donald E. Akers and Robert I. Bachrach, William A. Forquer, Hugh M. Washburn and Wayne E. Strine.

R. Harold Mack filed for member of Plymouth Board of Education. So did Robert E. Danhoff.

Niece of Percy H. Root, Virginia L. Krueger, Sandusky, was named reference librarian by Ashland college.

Bill Van Wagner hit a grand slam and Plymouth defeated Ontario, 13 to 8.

Eric J. Akers signed a contract to teach and coach at New Bremen.

Diane Ruckman, a summer student in the University of Florida at Gainesville, watched the launch of Apollo 11 from Cape Kennedy.

Lance Corp. Warren E. McDougal won his battle ribbon with 1st Marine Division in Vietnam.

A second son was born to the James Leonhardts, Shelby. He is the second grandchild of the Frederick H. Lewises.

A daughter, Shelly Marie, was born to the Terry Toths, Cheboygan, Mich. Mother is the former Janis Coon, daughter of the Maynard J. Coons.

5 years ago, 1974

Mrs. F. B. Lofland, a life resident, died at 91.

Mrs. Frank C. Fenner resigned as elementary school teacher, citing ill health.

An Amishman's horse tethered to a pole in the Square broke the tether and bolted down Sandusky street with buggy in tow. He turned into Plymouth East road, where the buggy upset. Donald J. Willet repaired the harness.

Village budget for 1975 was $6,455 in red.

Michael McFarren, new head football coach, invited candidates for a nine game season.

Jacqueline L. Dean was married to Specialist 4th Class Joseph C. Woodmansee in Plymouth United Methodist church.

GAS SAVER SPECIALS

1977 MERCURY BOBCAT STATION WAGON

Black, V-6 engine, automatic transmission, power steering, AM radio.

1976 MERCURY BOBCAT RUNABOUT 3-dr.

Silver, 4 cyl. engine, 4 speed transmission, AM radio, cloth interior.

1976 FORD MAVERICK

4-dr. sedan, white, 6 cyl. engine, automatic transmission, AM radio, power steering.

1975 TOYOTA CELICA ST

Dark green, 4 cyl. engine, 4 speed transmission, AM radio, rear window defroster, radial tires.

CY REED FORD SALES, Inc.

U.S. Route 224, Willard, Ohio

PUBLIC AUCTION
SATURDAY, AUG. 4
11 a. m.

The personal property and real estate of the late Lela Alfrey to be offered for sale. Located 8 miles northeast of Shelby, 13 miles north of Mansfield, 11 miles west of Ashland, Ohio, 1½ miles west of State Route 13 on the Adario West road.

REAL ESTATE

Being part of the southwest quarter of Section 21, Cass township, Richland County and containing 16 acres of land more or less, with five room one story frame home with large kitchen, dining room, living room, 2 bedrooms, modern bath, large basement with new oil furnace, all new carpeting, very pleasant to live.

Real estate to sell at 11 a. m. For further information contact S. G. Roush, Auctioneer, 419-526-5743, Cumberworth Agency Broker, Main Street, Shelby, Ohio.

HOUSEHOLD GOODS & ANTIQUES

Coldspot 23-in. freezer, Kenmore gas range, Westinghouse frost-free refrigerator with bottom freezer, Kenmore washer dryer, portable Hoover washer, Maytag wringer washer, portable TV with stand, two piece living room suite, dining room table with six chairs, buffet and coffee and end tables, gun case, davenport, corner stand, stands and tables, dinnette set with four chairs, two bedroom suites, metal and wood wardrobes, dresser, chair with ottoman, old kitchen b cabinet, trunk, two treadle sewing machines, Electro Lux sweeper, books, tupperware, silverware, two kitchen clocks, table and floor lamps, pictures and frames, luggage, bedding, linens, quilts, quilt tops and pieces, sewing material and supplies, throw rugs, stainless steel cookware, glasses and pitcher, dishes, glassware, decorative items, cooking utensils, electrical appliances, portable record player, granite canner and roaster, window fan, iron skillets, food grinder, camera, 9 x 12 rug, Xmas decorations, flower pots, clothes hamper, medicine cabinet, fruit jars, crocks, porch glider, yard chairs, fuel oil tank, fuel oil stove, lawn mower, step ladder, wash tub, vise, table saw, Remington 14-in. bar chain saw, 3 HP water pump, bird feeder, paint, hand and garden tools, 22 semi automatic rifle, 870 Remington pump 12 ga. shot gun, and other items.

1971 Chevelle car two door, with automatic transmission.

ESTATE LELA ALFREY
Norma S. Sowders, Executrix
Eric Akers, Attorney

Terms Cash Lunch

Auction conducted by S. G. ROUSH, AUCTIONEER & ASSOC., Shelby R. D. 1, Tel. Mansfield 526-5743.

True Value HARDWARE STORES

PRESTO

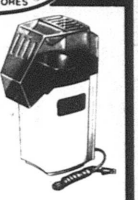

PRESTO® PopCornNow™ continuous corn popper

$27.99

- Just pour and pop nonstop. No stop-start cycle, no waiting or measuring
- Chute design directs popcorn into bowl. Removes for easy cleaning
- Hot air—not hot oil—"explodes" kernels into crisp, plump puffs of corn
- A natural, nutritious snack without oil so extra calories are not added
- For butter-lovers, the ButterWell™ melter automatically butters corn as it pops
- Positive on-off switch for a fast flow of hot air—ready to pop in seconds
- Ideal popping temperature maintained automatically
- Great for parties, families, instant TV snacks for a couple or a crowd

764510

MILLER'S

True Value HARDWARE STORES

5-9 E. Main St. 687-4211

You Don't Have To Drive Less Car To Use Less Gas! *Think Economy, and Drive A New 1979 Chevrolet or Oldsmobile, With Their Impressive Improved EPA Mileage Estimates!*



Largest Inventory Ever of New Fuel-Saving Chevrolets and Oldsmobiles!

BOUMAN
CHEVY-OLDS, Inc.
Rt. 224 East, Willard
Ph. 935-0194

Your Chevy-Olds Connection

Stop Out and See Ray Bouman, Dan Link, Jim Fryman, Dave Simpson.

SALES DEPT. OPEN: Monday thru Thursday 9 A.M. to 8:30 P.M., Friday 9 A.M. to 6 P.M., Saturday 9 A.M. to 4 P.M.

SERVICE and PARTS OPEN: Monday thru Friday 8 A.M. to 5 P.M., Saturday 8 A.M. to 12 Noon. CLOSED SUNDAY.

FIRST NATIONAL BANK
OF MANSFIELD
SHILOH OFFICE

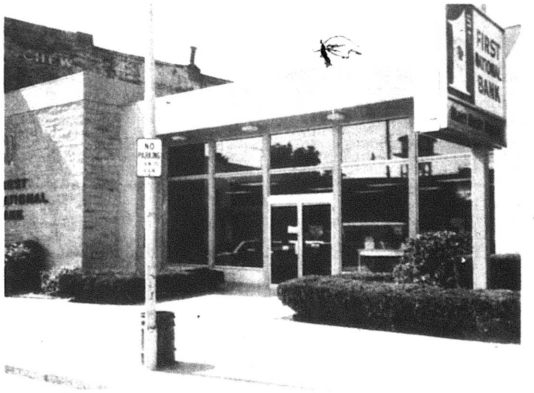

will celebrate its Silver Anniversary during the Firemen's Ox Roast on Saturday, July 28, from 10 a. m. to 3 p. m.

Teddy the Clown will be present for the enjoyment of the children.

Come and join the festivities at Shiloh July 27-28 and stop in and see us on Saturday.



1979 alumna wed to L. C. Wilson in Shelby church

A 1979 alumna of Plymouth High school, Miss Roxanna Michelle Humphrey was married June 30 in Trinity United Methodist church, Shelby, to Lawrence Carl Wilson.

The Rev. Eugene Priest performed the ceremony.

Marilyn Winters, organist, accompanied Dolores Troupe, who sang Soul's "Prayer".

Gladioli and chrysanthemums tied with yellow ribbons decorated the chancel.

Given in marriage by her father, the bride was attired in a white lace gown with lace bodice and full sleeves. She wore a chapel-length veil. Her flowers were yellow and white carnations and rosebuds.

The bride's sister, Mrs. Vicki Porch,was matron of honor. Connie and Tammy Troupe, the bride's cousins, were bridesmaids. Valerie Temshack was flower girl.

John Warrington was best man. Donald White and Kevin Kamann ushered. The bride's younger brother, Mary, was ring bearer.

A live-tiered wedding cake baked by Mrs. Barbara Troupe was decorated with a flowing fountain trimmed with peach, yellow and green flowers and doves.

Toni Switzer registered guests.

Daughter of the Wilbur Humphreys, the bride attended Pioneer Joint Vocational school. She will attend North Central Technical college in September.

The bridegroom, son of the Miles Wilsons, is a graduate of Buckeye Central High school who attended Pioneer Jont Vocational school. He is employed as a millwright in Shelby.

The couple is living in Plymouth-Springmill road.

Speak your mind by letter to the editor

ORDINANCE NO. 8-79

AN ORDINANCE LEVYING A TAX TO PROVIDE FUNDS FOR THE PURPOSE OF GENERAL MUNICIPAL OPERATIONS, MAINTENANCE OF EQUIPMENT, NEW EQUIPMENT, EXTENSION, ENLARGEMENT AND IMPROVEMENT OF MUNICIPAL SERVICES AND FACILITIES AND CAPITAL IMPROVEMENTS, ON ALL SALARIES, WAGES, COMMISSIONS AND OTHER COMPENSATION EARNED BY RESIDENTS OF THE VILLAGE OF PLYMOUTH; ON ALL SALARIES, WAGES, COMMISSIONS AND OTHER COMPENSATION EARNED BY NON-RESIDENTS OF THE VILLAGE OF PLYMOUTH FOR WORK DONE OR SERVICES PERFORMED OR RENDERED IN THE VILLAGE OF PLYMOUTH; ON THE NET PROFITS EARNED ON ALL BUSINESSES, PROFESSIONS OR OTHER ACTIVITIES CONDUCTED BY RESIDENTS OF THE VILLAGE OF PLYMOUTH; ON THE NET PROFITS EARNED ON ALL BUSINESSES, PROFESSIONS OR OTHER ACTIVITIES CONDUCTED IN THE VILLAGE OF PLYMOUTH BY NON-RESIDENTS, AND ON THE NET PROFITS EARNED BY ALL CORPORATIONS DOING BUSINESS IN THE VILLAGE OF PLYMOUTH AS THE RESULT OF WORK DONE OR SERVICES PERFORMED OR RENDERED IN THE VILLAGE OF PLYMOUTH; REQUIRING THE FILING OF RETURNS AND FURNISHING OF INFORMATION BY EMPLOYERS AND ALL THOSE SUBJECT TO SAID TAX; IMPOSING ON EMPLOYERS THE DUTY OF COLLECTING THE TAX AT THE SOURCE AND PAYING THE SAME TO THE VILLAGE OF PLYMOUTH; PROVIDING FOR THE ADMINISTRATION, COLLECTION AND ENFORCEMENT OF SAID TAX; DECLARING VIOLATIONS THEREOF TO BE A MISDEMEANOR AND IMPOSING PENALTIES THEREFOR.

BE IT ORDAINED BY THE COUNCIL OF THE VILLAGE OF PLYMOUTH, OHIO, THREE-FOURTHS (¾) OF THE MEMBERS CONCURRING:

SECTION I. Definitions

As used in this Ordinance, the following words shall have the meaning ascribed to them in this section, except as and if the context clearly indicates or requires a different meaning:

A. Taxpayer — A person, whether an individual, partnership, limited partnership, corporation, association or other entity, required hereunder to file a return or to pay a tax hereunder.

B. Association — A partnership, limited partnership, or any other form of unincorporated enterprise, owned by two (2) or more persons.

C. Business — An enterprise, activity, profession or undertaking of any nature conducted for profit or ordinarily conducted for profit whether by an individual, partnership, limited partnership, corporation, association or any other entity.

D. Corporation — A corporation or joint stock association organized under the laws of the United States, the State of Ohio, or any other state, territory, foreign country or dependency.

E. Employee — An individual whose earnings are subject to the withholding of Federal Income Tax or Social Security Tax.

F. Employer — An individual, partnership, limited partnership, association, corporation, governmental body, unit or agency, or any other entity, whether or not organized for profit, who or that employs one (1) or more persons on a salary, wage, commission or other compensation basis.

G. Net Profits — The net gain from the operation of a business, profession or enterprise after provision for all cost and expense incurred in the conduct thereof, including reasonable allowance for depreciation, depletion, amortization and reasonable additions to reserve for bad debts, either paid or accured in accordance with recognized principles of accounting applicable to the method of accounting regularly employed and without deduction of Federal taxes based on income, and without deducting taxes imposed by this Ordinance.

H. Non-Resident — An individual, partnership, limited partnership, corporation, association or other entity domiciled outside the Village of Plymouth.

I. Person — Every natural person, partnership, limited partnership, corporation, fiduciary or association. Whenever used in any clause prescribing and imposing a penalty, the term "person" as applied to any association, shall mean the partners or members thereof, and as applied to corporation, the officers thereof.

J. Resident — An individual, partnership, limited partnership, corporation, association or other entity domiciled in the Village of Plymouth.

K. Other Entity — The term "other entity" means any person or unincorporated body not previously named or defined and includes inter alia, fiduciaries located within the Village of Plymouth.

The singular shall include the plural and the masculine shall include the feminine and the neuter.

SECTION II. Imposition of Tax

To provide funds for the purpose of general municipal operations, maintenance of equipment, new equipment, extension, enlargement and improvement of municipal services and facilities and capital improvements of the Village of Plymouth, there be and hereby is levied a tax upon the earnings at the rate of one percent upon the following:

A. On all salaries, wages, commissions and other compensation earned on and after Oct. 1, 1979, by resident individuals of the Village of Plymouth.

B. On all salaries, wages, commissions and other compensation earned on and after Oct. 1, 1979, for work done or services performed or rendered in the Village of Plymouth.

C. On the net profits attributable to Plymouth, earned on and after Oct. 1, 1979, of all resident unincorporated businesses, professions and other activities derived from work done or services rendered or performed and business or other activities conducted in the Village of Plymouth.

D. On the portion of the distributive share of the net profits earned on and after Oct. 1, 1979, of a resident individual, partner or owner of a resident unincorporated business entity attributable to Plymouth and not levied against such unincorporated business entity.

E. On the net profits attributable to Plymouth earned on and after Oct. 1, 1979, of all non-resident unincorporated business, professions or other activities, derived from work done or services performed or rendered and business or other activities conducted in the Village of Plymouth.

F. On the portion of the distributive share of the net profits earned on and after Oct. 1, 1979, of a resident individual, partner or owner of a non-resident unincorporated business entity not attributable to Plymouth and not levied against such unincorporated business entity.

G. On the net profits earned on and after Oct. 1, 1979, of all corporations derived from work done or services performed or rendered and business or other activities conducted in the Village of Plymouth.

H. The portion of the net profits attributable to the Village of Plymouth of a taxpayer conducting a business, profession or other activity both within and without the boundaries of the Village shall be determined as provided in Section 718.02 of the Ohio Revised Code and in accordance with the Rules and Regulations adopted by the Council of the Village of Plymouth pursuant to this Ordinance.

Ohio Revised Code Section 718.02

Determination of Income Subject to Tax

(A) In the taxation of income which is subject to taxation by the provisions of this Ordinance, if the books and records of a taxpayer conducting a business or profession both within and without the boundaries of the Village of Plymouth shall disclose with reasonable accuracy what portion of its net profit is attributable to that part of the business or profession conducted within the boundaries of the Village, then only such portion shall be considered as having a taxable situs in the Village of Plymouth for purposes of income taxation. In the absence of such records, net profit from a business or profession conducted both within and without the boundaries of the Village shall be considered as having a taxable situs in the Village of Plymouth for purposes of income taxation in the same proportion as the average ratio of:

a. The average net book value of the real and tangible personal property owned or used by the taxpayer in the business or profession in the Village during the taxable period to the average net book value of all of the real and tangible personal property owned or used by the taxpayer in the business or profession during the same period, wherever situated.

As used in the preceding paragraph, real property shall include property rented or leased by the taxpayer and the value for such property shall be determined by multiplying the annual rental thereon by eight.

2. Wages, salaries and other compensation paid during the taxable period to persons employed in the business or profession for services performed in the Village of Plymouth to wages, salaries and other compensation paid during the same period to persons employed in the business or profession, wherever their services are performed.

3. Gross receipts of the business or profession from sales made and services performed during the taxable period in the Village to gross receipts of the business or profession during the same period from sales and services, wherever made or performed.

In the event that the foregoing allocation formula does not produce an equitable result, another basis may, under uniform regulations be substituted so as to produce such result.

(B) As used in Division (A) of this subsection, "Sales made in the Village of Plymouth" mean:

1. All sales of tangible personal property which is delivered within the Village regardless of where title passes if shipped or delivered from a stock of goods within such Village.

2. All sales of tangible personal property which is delivered within the Village regardless of where title passes even though transported from a point outside such Village if the taxpayer is regularly engaged through its own employees in the solicitation or promotion of sales within the Village and the sales result from such solicitation or promotion.

3. All sales of tangible personal property which shipped from a place within the Village to purchasers outside such Village regardless of where title passes if the taxpayer is not, through its own employees, regularly engaged in the solicitation or promotion of sales at the place where delivery is made.

SECTION III. Effective Date

Said tax shall be levied, collected and paid with respect to salaries, wages, commissions and other compensation earned on anf after Oct. 1, 1979, and with respect i the net profit of businesses, professions and other activities earned on and after Oct. 1, 1979. Provided, however, that where the fiscal year of the business, profession or other activity differs from the calendar year, the tax shall be applied to that part of the net profit for the fiscal year as shall be earned on and after Oct. 1, 1979, to the close of the taxpayer's fiscal year; thereafter the taxpayer shall report on its fiscal year basis.

SECTIOB IV. Reciprocity Provision Credit for Tax Paid to Other Municipalities

Every individual taxpayer who resides in the Village of Plymouth but who receives net profits, salaries, wages, commissions or other personal service compensation, for work done, or services performed or rendered outside of said Village, if it be made to appear that he has paid a municipal income tax on such net profits, salaries, wages, commissions or other compensation to another municipality, shall be allowed a credit against the tax imposed by this Ordinance of the amount so paid by him or in his behalf to such other municipality. The credit shall not exceed 50% of the tax assessed by this Ordinance on such net profit salary, wages, commissions or compensation earned in such other municipality or municipalities where such tax is paid.

SECTION V. Administration — Duties of the Village Director of Taxation

A. It shall be the duty of the Director of Taxation to receive the tax imposed by this Ordinance in the manner prescribed herein from the taxpayers; to keep an accurate record thereof, and to report all monies so received. All cashiers handling tax monies shall be subject directly to the Director of Taxation and shall give daily accountings to the Director of Taxation.

B. It shall be the duty of the Director of Taxation to enforce payment of all taxes owing the Village of Plymouth, to keep accurate records for a minimum of five (5) years showing the amount due from each taxpayer required to file a declaration and/or make any return, including taxes withheld, and to show the dates and amounts of payments thereof.

C. Said Director of Taxation is hereby charged with the enforcement of the provisions of this Ordinance and to enforce the rules and regulations of Council of the Village of Plymouth, Ohio, relating to any matter or thing pertaining to the collection of Village income taxes and the administration and enforcement of the provisions of this Ordinance, including provisions for the examination and correction of returns and payments.

D. In any case where a taxpayer has failed to file a return or has filed a return which does not show the proper amount of tax due, the Village may determine the amount of tax appearing to be due the Village of Plymouth from the taxpayer and shall send to such taxpayer a written statement showing the amount of tax so determined, together with interest and penalties thereon, if any.

E. Subject to the consent of the Board of Review or pursuant to regulations approved by the Council of the Village, the Director of Taxation shall have the power to compromise any interest or penalty, or both, imposed by this Ordinance.

F. A Department of Taxation is hereby created within the office of the Director of Taxation of the Village of Plymouth. Such Department shall have such deputies, clerks and other employees as may be from time to time determined by the council of the Village, and shall receive such salary as may be determined by Village Council. The Village Director of Taxation shall recommend all appointments of personnel and purchase all equipment, supplies and material for the Department of Taxation subject to the approval of Council. The Department of Taxation shall be charged with the administration and operation of this Ordinance, under the direction of the Director of Taxation. The Village Director of Taxation shall prescribe the form and method of accounts and reports for said department, as well as the forms for taxpayer's returns and declarations, and shall be charged with the internal examination and audit of all such accounts and shall exhibit accurate records showing the amount received from each taxpayer and the date of said receipt. The Village Director of Taxation shall also make written report to Council annually of all monies collected hereunder during the preceding year.

SECTION VI. Investigative Powers of the Village Director of Taxation — Penalty for Divulging Confidential Information

A. The Village Director of Taxation or his duly authorized agent or employee, is hereby authorized to examine the books, papers and records of any employer, or of any taxpayer or person subject to the tax, or believed to be subject to the provisions of this Ordinance, for the purpose of verifying the accuracy of any return made, or, if no return was made, to ascertain the tax due. Every such employer, supposed employer taxpayer or supposed taxpayer, is hereby directed and required to furnish to the Director of Taxation or his duly authorized agent or employee, within thirty (30) days following a written request by the Director of Taxation or his duly authorized agent or employee, the means, facilities and opportunity for making such examination and investigations as are hereby authorized.

B. The Director of Taxation or his duly authorized agent or employee, is hereby authorized to examine any person, employer or employee under oath, concerning any income which was or should have been returned for taxation, and for this purpose, may compel the production of books, Federal Income Tax records, papers and records and the attendance of all persons before him, whether as parties or witnesses, wherever he believes such persons have knowledge of such income.

C. The refusal to produce books, papers, records and Federal Income Tax returns or the refusal to submit to such examination by any employer or persons subject or presumed to be subject to the tax by any officer, agent or employee if a person subject to the tax or required to withhold tax or the failure of any person to comply with the provisions of this Section or with any order of subpoena of the Village Director of Taxation authorized hereby shall be deemed a violation of this Ordinance, punishable as provided in Section 8 hereof.

D. Tax returns, investigations, hearings and all audit papers and information connected therewith are confidential and shall be carefully preserved so that they shall not be available for inspection by anyone other than the proper agents of the Village for official purposes.

E. Any information gained as the result of the filing of any tax returns, investigations, hearings or verifications required or authorized by this Ordinance shall be confidential, except for official purposes, and except in accordance with proper judicial order. Any person divulging such information shall upon conviction thereof, be deemed guilty of a misdemeanor and shall be subject to a fine or penalty of not more than Five Hundred Dollars ($500.00) or imprisoned for not more than six (6) months, or both. Each disclosure shall constitute a separate offense. In addition to the above penalties, any employee of the Village who violates the provisions of this section relative to disclosures of confidential information shall be immediately dismissed from the service of the Village.

SECTION VII. Interest and Penalties

All taxes imposed by this Ordinance, including taxes withheld or required to be withheld from wages by an employer and remaining unpaid after they have become due, shall bear interest on the amount of the unpaid tax at the rate of Six Percent (6%) per annum, and the taxpayers upon whom, said taxes are imposed and the employers required by this Ordinance to deduct, withhold and pay taxes imposed by the Ordinance shall be liable, in addition thereto, to a penalty of One-half (½) of One Percent (1%) of the amount of the unpaid tax for each month or fraction of a month for the first six (6) months of non-payment, or Five Dollars ($5.00), whichever is the greater. Upon recommendation of the Director of Taxation, the Board of Review may abate interest or penalties, or both, and upon appeal from the refusal of the Village Director of Taxation to so recommend, the Board of Review may nevertheless abate interest or penalty, or both.

SECTION VIII. Violations — Penalties

A. The following shall be considered violations of this Ordinance:

1. Failing, neglecting or refusing to make any return or declaration required by this Ordinance; or

2. Making any incomplete, false or fraudulent return; or

3. Failing, neglecting or refusing to pay the tax, penalties or interest imposed by this Ordinance; or

4. Failing, neglecting or refusing to withhold the tax from employees or to remit such withholding to the Director of Taxation; or

5. Refusing to permit the Director of Taxation or any duly authorized agent or emplovee to examine books, records and papers and Federal Income Tax returns relating to the income or net profits of a taxpayer; or

6. Failing to appear before the Director of Taxation and to produce books, records, Federal Income Tax returns and papers relating to the income or net profits of a taxpayer under order or subpoena of the Director of Taxation; or

7. Refusing to disclose to the Director of Taxation any information with respect to the income or net profits of a taxpayer; or

8. Failing to comply with the provisions of this Ordinance or any order or subpoena of the Director of Taxation authorized hereby; or

9. Attempting to do anything whatever to avoid the payment of the whole or any part of the tax, penalties or interest imposed by this Ordinance.

B. Any person who violates any of the provisions of Section 8A above shall be guilty of a misdemeanor and shall be fined not more than Five Hundred Dollars ($500.00) for each offense. Each day the tax report is not filed can be deemed a separate offense.

C. The failure of any employer or taxpayer or person to receive or procure a return, declaration or other required form shall not excuse him from making any information return or declaration, from filing such form, or from paying the tax.

SECTION IX. Allocation of Funds

The funds collected under the provisions of this Ordinance shall be deposited in the General Fund and said funds collected for the tax period of Oct. 1, 1979, through Dec. 31, 1984, shall be disbursed in the following order, to wit:

1. Such part thereof as shall be necessary to defray all costs of collecting the taxes and the cost of adminstering and enforcing the provisons thereof.

2. Not more than twenty-five (25%) percent of the net available income tax receipts received annually may be used to defray operating expenses of the Village.

3. At least seventy-five (75%) percent of net available income tax receipts received annually shall be set aside and used for capital improvements for the Village including, but not limited to, development and construction of sewers and street improvements; for public buildings, parks and playgrounds; and for equipment necessary for the police, fire, street, ambulance and utilities departments.

SECTION X. Board of Review

A. A Board of Review, consisting of three (3) electors of the Village of Plymouth, one to be appointed by the Mayor, one to be appointed by the village Council and the third to be selected by the two so appointed, is created by this Ordinance. No member shall be appointed to the Board of Review who holds other public office or appointment. The members of the Board of Review shall serve without pay.

B. A majority of the members of the Board of Review shall constitute a quorum. The Board of Review shall adopt its own procedural rules and shall keep a record of its transactions.

C. All hearings of the Board shall be conducted privately and the provisions of Section 6 of the Ordinance with reference to the confidential character of information required to be disclosed by the Ordinance shall apply to such matters as may be heard before the Board of Review on appeal.

D. Any person dissatisfied with any ruling or decision of the Director of Taxation which is made under the authority conferred by the Ordinance and the Rules and Regulations related thereto may appeal therefrom to the Board of Review within thirty (30) days from the announcement of such ruling or decision by the Director of Taxation and the Board of Review shall, on hearing, have jurisdiction to affirm, reverse or modify any such ruling or decision, or any part thereof.

E. Any person dissatisfied with any ruling or decision of the Board of Review may appeal therefrom to a court of competent jurisdiction within thirty (30) days from the announcement of such ruling or decision.

F. The Board of Review, as created, shall serve during the life of the Ordinance.

SECTION XI. Applicability

This Ordinance shall not apply to any person, firm, corporation or to any property as to whom or which it is beyond the power of the Council of the Village of Plymouth to impose the tax herein provided for.

SECTION XII. If any sentence, clause, section or part of this Ordinance, or any tax against any individual or any of the several groups specified herein, is found to be unconstitutional, illegal or invalid, such unconstitutionality, illegality or invalidity shall affect only such sentence, clause, section or part of this Ordinance and shall not affect or impair any of the remaining provisions, sentences, clauses, sections or other parts of this Ordinance. It is hereby declared to be the intention of the Council of the Village of Plymouth that this Ordinance would have been adopted had such unconstitutional, illegal or invalid sentence, clause, section or part thereof not been included herein.

SECTION XIII. Exemptions

The provisions of this Ordinance shall not be construed as levying a tax upon the following:

1. Funds received from local, state or Federal governments because of service in the Armed Forces of the United States by the person rendering such service, or as a result of another person rendering such service.

2. Poor relief, pensions, social security, unemployment compensation and disability benefits received from private industry or local, state or Federal governments or from charitable, religious or educational organizations.

3. Dues, contributions and similar payments received by charitable, religious, educational or literary organizations or labor unions, lodges and similar organizations.

4. Receipts from casual entertainment, amusements, sports events and health and welfare activities conducted by bona fide charitable, religious and educational organizations and associations.

5. Any association, organization, corporation, club or trust, which is exempt from Federal taxes on income by reason of its charitable, religious, educational, literary, scientific, etc., purposes.

6. Gains from involuntary conversions, cancellation of indebtedness, interest on Federal obligations, and income of a decedent's estate during the period of administration (except such income from the operation of a business.).

7. Earnings and income of all persons under eighteen (18) years of age, whether residents or non-residents.

SECTION XIV. Refunds

Should it appear that any taxpayer has paid more than the amount of the tax to which the Village is entitled under the provisions of this Ordinance, a refund of the amount so overpaid shall be made, provided a proper claim for refund of such overpayment of tax has been filed by the taxpayer, or same may be applied toward the declaration of tax due for the ensuing year. Claims for refunds shall be made on forms prescribed by and obtainable from the Director of Taxation.

All applications for refunds shall be made within three (3) years of the due date of a final return.

No refund will be made for an amount less than one dollar ($1.00).

SECTION XV. Effective Period

The Ordinance shall continue effective insofar as the levy of taxes is concerned until Dec. 31, 1984, provided, however, that annual returns for the year ending 1984 shall be filed on or before Apr. 15, 1985. Said Ordinance insofar as the collection of taxes levied in the aforesaid period, and action or proceedings for collecting any tax so levied, or enforcing any provisions of said Ordinance are concerned, shall continue effective until all of said taxes levied in the aforesaid period are fully paid and any and all suits and prosecutions for the collection of said taxes or for the punishment of violations of this Ordinance shall have been fully terminated.

Passed this 17th day of July, 1979.

Elizabeth G. Paddock, Mayor

Attest: Raymond Brooks, Clerk

26,2c



Paula Kleman wed to Anthony Machiusi, Jr., here

Miss Paula Kleman became the bride of Anthony Machiusi, Jr., July 14 in St. Joseph's Roman Catholic church.

She is the daughter of Mr. and Mrs. Ray Kleman, Willow drive, and the granddaughter of Mr. and Mrs. Leland Briggs and of Mr. and Mrs. Peter Kleman, Shelby.

The bridegroom is the son of Mr. and Mrs. Anthony Machiusi, Sr., Willard.

The Rev. Gerald Ceranowski performed the double ring ceremony.

Assisting in the nuptial mass were the bride's cousins, Mark Stein, as lector, and Timothy and Anthony Schriner.

Lynn McKown was the soloist and guitarist.

The bride's gown was designed with a fitted bodice and a deep neckline edged with a wide ruffled collar which formed small cap sleeves. The full skirt was edged with a ruffle and ended in a chapel train in the back.

Her bouquet was centered with a purple-throated orchid surrounded with roses and baby's breath.

She wore a sapphire pendant, a gift of her parents for her 18th birthday anniversary.

Ann Hopkins was maid of honor. She wore an orchid colored sleeveless gown with a lace yoke and a full straight skirt.

Bridesmaids were the bridegroom's sister, Pamela Machiusi, and the bride's sisters, Barbara and Laura. Her youngest sister, Lisa, was the flower girl.

They wore pink gowns.

All the attendants carried orchid carnations with a pink rose and baby's breath.

Steven Krock was the best man. Jeffery Clonks, Craig Couts and Michael Allen ushered.

Troy Keene was the junior usher.

Mrs. Kleman chose a short rose colored dress. The bridegroom's mother wore beige.

Both wore corsages of cymbidium orchids.

Mrs. Briggs also wore beige. Mrs. Peter Kleman was in a light ivory dress.

The bride's great-grandmother, Mrs. Lucille Schlotterer, Mansfield, wore blue.

They also wore orchid corsages.

A buffet supper was served in Ehret-Parsel Post 447, American Legion.

Dawn Cobb served the wedding cake and Kristi Mumea registered guests.

Music was by Keith and Doris Gooding.

The couple spent their honeymoon in Myrtle Beach, S. C., and are now living in Plymouth.

The new Mrs. Machiusi is a 1979 graduate of Plymouth High school employed by the Discount Drug Mart, Willard.

The bridegroom is a 1977 graduate of Willard High school and is employed by Keene's Service station, Willard.


Bud Schaffer


Ron Kissel


Lowell Eitle


Jim Carnahan

Everyone is concerned about the price of gas

and it's availability, consequently the sale of all cars but compacts have slowed up considerably. The factories are more concerned than anyone else, so to get these cars sold they have come up with some TREMENDOUS PROGRAMS for us dealers to get the job done.

We are participating in the programs with Dodge, Pontiac and Buick and are passing the savings on to you. We are able to sell these cars NOW at a LARGER DISCOUNT than you would get if you waited till the end of the year. In addition, we have many cars in inventory at the OLD PRICE. As you have probably heard they have continued to go up in price about every two months this year and will go up considerably more when the new cars come out. Why wait, when you can save so much money right now and your used car is worth more than it will be later?

Discounts range up to 20% OFF on some models.

This Sale Ends August 15

Schaffer Motor Sales

In Willard

Open Mon., Tues., and Thurs. Till 8:00. Sat. Till 3:00

Valuable Coupon Worth $1

DISCOUNT DRUG MART – 307 WALTON AVENUE – WILLARD, OHIO 44890 – PHONE 935-6211

$1 This Coupon is worth $1 toward your next new prescription or any prescription filled at any other Drug Store and being transferred to Drug Mart. $1

$1 THIS COUPON EXPIRES AUGUST 30, 1979 $1

ONE COUPON PER PERSON PER PRESCRIPTION

This $1 reduction is in addition to our everyday low DISCOUNT PRESCRIPTION PRICES.

DRUG MART employees are excluded

DISCOUNT drug mart

307 Walton Ave., (Rt. 224) Willard

Open Every Day 9 A.M. to 10 P.M. Including Sunday and Holidays

WELCOME TO

CRAWFORD COUNTY FAIR

BUCYRUS, OHIO

JULY 31-AUG. 6, 1979

JULY 31 — TRACTOR AND PICKUP PULL	6 p. m.
AUG. 1 — HELEN AND BILLY SCOTT	8 p. m.
AUG. 1 — FRANK YANKOVIC	8 p. m.
AUG. 2 — SWINE SHOW	9 a. m.
AUG. 2 — HARNESS RACING	7:30 p. m.
AUG. 3 — HARNESS RACING	7:30 p. m.
AUG. 4 — HARNESS RACING	7:30 p. m.
AUG. 5 — INTERNATIONAL MOTORCYCLE RODEO	7:30 p. m.
AUG. 6 — JR. FAIR SALE	11 a. m.
AUG. 6 — JR. LIVESTOCK SALE	12:30 p. m.
AUG. 6 — NATIONWIDE DEMO DERBY	8 p. m.

HARNESS RACES

A BIG YEAR 3 BIG NITES



August 2-3-4

- Pari-Mutuels • Pace Car
- One of Ohio's Best Lighted Fair Tracks!



Machinery Demonstrations and Displays *by Leading Dealers*

Huge Midway

Hundreds of Tons of

Safe Clean Rides

OLDEST ANNUAL EVENT IN CRAWFORD COUNTY STARTED 1848

ONE OF THE BETTER FAIRS IN OHIO

WHERE CAN YOU GET SO MUCH CLEAN ENTERTAINMENT FOR SO LITTLE MONEY? BARGAIN ADMISSION PRICES! General admission only $1.50. Car free. Membership TICKETS. SEven admissions a $10.50 value only $6. Car free. STUDENT TICKETS. Students 13 to 18 years not in club work, seven admissions only $3. GOLDEN AGE TICKETS. Anyone over 60 years of age. Advance sale at Golden Age centers Bucyrus, Galion, Crestline, New Washington. Only $1 single admission.

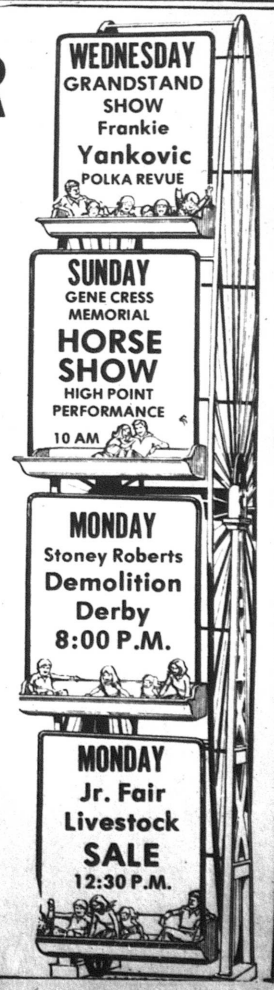

WISE SHOPPERS LOOK HERE FIRST!

A BUSINESS DIRECTORY

Thomas Organs with "Color-Glo", Story & Clark, Kimball, and Kohler & Campbell Pianos. See them at TANNER'S PIANO & ORGAN SALES, 2 miles south of Attica. tfc

PLUMBING
Complete Plumbing & Heating Service. PLUMBING & HEATING, 259 Riggs St., Plymouth, O., Tel. Leonard Fenner 687-6935.
Backhoe Service

DR. P. E. HAVER, OPTOMETRIST, INC.
Glasses ans Hard and Soft Contact Lenses
New Hours
Monday, Tuesday and Friday 8 a. m. to 5;30 p. m.
Wednesday 8 a. m. to 5:30 p. m. and 7 to 9 p. m.
Saturday 8 a. m. to 3 p. m.
Tel. 687-6791
for an appointment.
13 W. Broadway, Plymouth

GETTING MARRIED? See quality wedding invitations andannouncements at The Advertiser. Ready service at prices you can afford. tfc

HOME INSULATION. For free estimates, Tel. Charles Harvey, 935-1087 or Steve Gullett, 935-0489 COLLECT. 19p-tfc

WATCH and jewelry repair overhauling regulating, ring sizing, ring prong rebuilding – all your service needs taken care of by a trained and skilled jeweler. All work done in the store. Farrell's Jewelry, 9 E. Maple St., Willard. Tel. 933-8421 tfc

INTERIOR AND EXTERIOR PAINTING: roofing, spout- and masonry work. Kilgore Bros. Tel. 752-8922. tfc

TRENCHING and backhoe service. Tel. 687-7053, 935-3444 or 744-2207. Gregg Sherck, operator. tfc

FOR SALE: Electric motors, several sizes, used, all in working condition. See at 14 East Main street. tfc

ABC ROOFING
HOT ROOFING
All Types Roof Repair, Shingles & Maintenance
1018 5th Avenue
Mansfield, Ohio 44905
Mansfield 524-8306
Shelby 347-2846

Carpets Vinyls
(Domco, Armstrong, & Congoleum Vinyls)
Paints (Custom Colors)
Varnish & Stains
Dry Wall Products
Contractors' Prices
ROW'S CARPET
Rt. 224, Willard
Tel. 935-8233



Serving the Plymouth-Shelby Area with Loving Care since 1931
168 West Main Street, Shelby, Tel. 342-2551

Converse All-Star
and
Adida Basketball and Training SHOES
PLYMOUTH BIG RED JACKETS
all sizes in stock for boys and girls
JUMP'S MEN'S STORE
118 Myrtle Ave., Willard

All Types Of **PRINTING**
Tickets – Programs
STATIONERY
BUSINESS FORMS
COMPLETE LINE OF
Wedding Stationery
Shelby Printing
17 Wahsten St., Shelby, Ohio
PHONE 342-3171

CARD OF THANKS
I would like to thank all my friends for the cards, flowers, prayers and concern during my recent stay in the hospital. It was deeply appreciated.
Pam McPherson 26p

SEWER LINES installed. Bonded. Jim Jordan. Tel. 687-7203. 26,2,9,16p

DISCOUNTS OF 2% TO 14% HOMEOWNERS INSURANCE PREMIUMS
- IF YOUR HOME IS 7 YEARS OLD OR LESS OR, ON A NEW OR OLD HOME
- IF YOU HAVE AN APPROVED SMOKE DETECTOR
- IF YOU HAVE AN APPROVED BURGLAR ALARM SYSTEM

YOUR HOME MAY QUALIFY FOR IMPORTANT DISCOUNTS
CALL TODAY FOR DETAILS



Tom Thompson
Rt. 224,
New Haven, Ohio
Tel. 935-5693

NATIONWIDE INSURANCE
Nationwide is on your side
Nationwide Mutual Insurance Company
Nationwide Mutual Fire Insurance Company
Nationwide Life Insurance Company
Home office: Columbus, Ohio

APPLIANCE CENTER
General Electric and Westinghouse
Tel. 935-0472
Wes Gardner, Inc.

JACOBS TV, INC.
114 Myrtle Ave., Willard
Reconditioned and Guaranteed
Electric Ranges and Automatic Washers $50 up
Dryers $40 up
B/W TVs $50 up
Color TVs $90 up

LEGAL NOTICE
CASE NO. 42368
Notice is hereby given, that Francis Ray Aumend, R. D. 3, Shelby, Ohio, has been duly appointed and qualified and Executor in the estate of Catherine M. Aumend deceased late of Plymouth Township, Richland County, Ohio.
Date June 25, 1979
Richard M. Christiansen, Judge, Court of Common Pleas, Probate Division, Richland County, Ohio 12,19,26c

FREE PUPPIES. Tel. 687-8723. 26p

SEALED BIDS will be received by the Village of Plymouth until twelve o'clock noon, Monday, Aug. 6, 1979, at its office, 25 Sandusky Street, Plymouth, Ohio, and there publicly opened and read aloud for the sale of one 1954 International Tractor Model R 175 with 5th wheel, (used by the fire dept.). Also, the sale of one 1946 Four Wheel Drive, Willys Jeep - Model CJ2A. Above equipment as is.
Prospective bidders may inspect this equipment by arrangement with Fire Chief Wayne E. Strine, Telephone: 687-8723. The Village reserves the right to reject any and all bids and to waive irregularities in the submitting of bids. Prices should be firm for ninety (90) days.
By order of the Village Council - Plymouth, Ohio.
Raymond L. Brooks, Clerk 12,19,26c

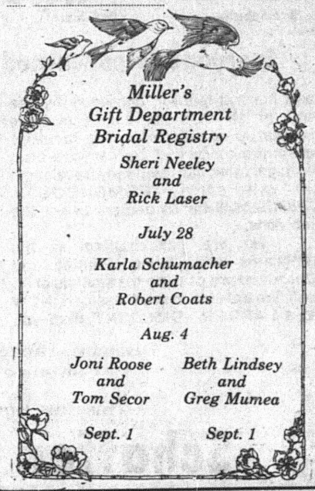

Miller's
Gift Department
Bridal Registry

Sheri Neeley
and
Rick Laser

July 28

Karla Schumacher
and
Robert Coats

Aug. 4

Joni Roose and *Tom Secor*
Beth Lindsey and *Greg Mumea*

Sept. 1 *Sept. 1*

CONDON REAL ESTATE
PLYMOUTH

135. Three bedroom ranch style on large lot in nice location. Carpet and hardwood floors. Basement with rec room with bar and Ben Franklin fireplace. Workshop. Gas furnace with $30 per month budget. Two car garage with opener. Low $50s.

128. 1974 Three bedroom mobile home on large lot in nice location. New carpet in living room. Stove, refrigerator, $11.000.

129. Lovely two bedroom brick ranch style and 1¾ wooded acres. New carpet throughout. New drapes. Stove, refrigerator. Wood burning fireplace in spacious living room. Family room. 1½ baths, 1½ car garage. Fuel oil furnace. Large screened-in porch. Plymouth schools.

131. Three bedroom in excellent condition. Carpet throughout, two baths, stove, refrigerator, microwave oven, new water softener. Family room. Basement. Garage. On two acres.

130. Nice and neat. Two bedrooms, carpet throughout. New drapes. Air conditioner. Utility room. Garage. $24,900.

133. Three bedroom mobile home, 1974 14 x 70. Propane furnace. Carpet, stove, refrigerator. Skirting and steps. $10,500. $1,500 down and take over payments of about $9,000.

134. Three or four bedroom. Carpet, stove, refrigerator, washer and dryer, drapes. Corner cupboard in dining room. Basement, gas furnace. Two car garage with work bench. New sewer in. $28,900.

126. Four bedrooms, hardwood and carpet. New kitchen. New roof. Two baths. Basement. Gas furnace. Ben Franklin fireplace. One car garage. $28,900.

107. Large 10-room house. Suitable for one or two families. Hardwood floors. Basement, gas and electric heat. On corner lot with extra lot. New sewer in!

106. Three bedroom, new carpet in living room, dining room, bath and kitchen. Basement, new gas furnace. $19,900.

116. 14 x 72 mobile home in country on five acres. Propane furnace with central air conditioning. Artesian well. Utility shed. $20s.

127. Two bedroom, new basement, new hot water heating system with $27 month budget, 1½ baths, sewer installed. New steel siding guaranteed 30 years. Nice location. $25,000.

114. Two bedroom mobile home on 75 x 120 lot. Stove, refrigerator, washer and dryer. $6,400.

115. Duplex with two bedrooms in each apartment. Private entrance. Basement, new gas furnace. On two acres. Only $19,900.

128. Nice building lot suitable for home or mobile home. $5,300.

125. Three bedroom one story house on over 3½ acres. Aluminun siding. Carpet in living room, dining room and one bedroom. Stove and refrigerator. Two car attached garage. $20,000.

214. In Boughtonville. Three or four bedroom. Basement, fuel oil furnace. On three lots $20,000 or with six additional lots and small barn. $25,000.

215. Four bedroom house in country on five acres, nice kitchen, LP furnace, carpet, stove, refrigerator, washer, dryer, blown-in insulation, aluminum siding, garage, two small barns, tailer hook-up available. Willard schools. $40s.

305. In Shiloh. Six room two story house with 4 bedrooms. Nice kitchen with built-in stove. 1½ baths, basement, gas furnace, 1 car garage. $21,500.

PAULINE E. CONDON, Broker
109 Plymouth St., Plymouth, O., Tel. 687-5761
ASSOCIATES
Lynn Cashman, 347-1249 Bill Wheeler, 687-7561
Ruth Hawk, 687-5484 Virginia McKown, 342-3111
H. Lee Welker, 687-3451 John Robinson, 687-6605

DENTURES
single full upper or lower from $160
full upper and lower from $290
Partial dentures
Same day service for reining and repair made by appointment
Dr. Jack Freeman D.D.S.
Dr. Dick Wise D.D.S.
for information or appointment call
524-7987
FREEMAN DENTURE CENTER
260 PARK AVENUE WEST

PORCH SALE: 317 W. Broadway, Plymouth. Thursday and Friday, 9 to 5. 1971 Monte Carlo, washer and dryer, gas dryer, clothing, plastic bathroom tile, miscellaneous items. 26p

FOR RENT: Now taking applications for new luxury apartments under construction at Plymouth Village apartments. Tel. 935-0472 or 687-2375. tfc

"NEVER used anything like it," say users of Blue Lustre carpet cleaner. Rent electric shampooer $2. Miller's True Value Hardware. 26c

FOR SALE by builder: New houses. Location Willow Drive, Willow Circle, Plymouth. Call Shelby 347-1848. 12,19,26,2p

YARD SALE: 63 Park avenue, now through Saturday, noon until 7 p. m. 26c

BY APPOINTMENT

NEWLY LISTED — S-97 this quality built brick home, with more than 7 beautiful acres, bordering Huron River. Features living room, with woodburning fireplace. Equipped kitchen, with in door gas grill, 2 bedrooms, 2 baths, utility room. Two car garage with door opener. Include 4 wheel drive Scout with 5 gang mower. This property has great possibilities. Plymouth Schools. For more information, Call Ollie Andrews, 347-5518 or 347-1344.

SLUSS REALTY CO.
1641 Park Ave. West, Mansfield, O.
523-3047
SHELBY 347-1344 GALION 468-1947 BUCYRUS 562-6262

ERA
ELECTRONIC REALTY ASSOCIATES
Featuring the Buyer Protection Plan

ZERKLE REAL ESTATE
Howard R. Zerkle, Broker
1050 S. Main St.
Willard, O. 44890



HOME OF THE WEEK

BARGAINS are hard to find these days but this 6 room home on a large lot may be just what you are looking for. Two bedrooms down and one large loft bedroom provide plenty of room for most families. Call for an estimate of monthly payments today.

SHILOH SPECIAL — Large home in Shiloh with everything, but insulation. We priced similar homes in other towns and found this one at about half the price asked. Needs redecorating but this lovely old home can be a show place. We can help find financing for you.

WEST BROADWAY — Two homes priced to sell. Payments could be less than your rent.
First, a new listing at 111 Broadway has 3 bedrooms up and 2 down, 2 baths, laundry room, living room and modern kitchen.
At 107 Broadway there are 2 bedrooms up and 3 rooms down plus an eat in kitchen and dining nook. Owners will help finance this one so get off the rent and own a home for your future.

MECHANICS SPECIAL — Modern 3 bedroom home in Attica with attached body shop.

SUPER HOME IN GREENWICH priced right. In top condition on 1½ lots. Large living, dining and 2 bedrooms. Full basement divided into 3 rooms, to store your treasures in, plus a large garage with Genie opener. 10 x 10 storage shed, incinerator, 5 closets (1 cedar) and Buyers Protection on major appliances, furnace, etc.

Delphi provides a nice shingle home, 1 bedroom down and 1 in the loft. Back porch, good well, nice lot, low price.

Neat and sweet best describes this lovely Cape Cod type home at 321 Plymouth Street. 3 bedrooms, one a large loft type upstairs, and a super large lot with some fruit and nuts, and a nice basement. Carpet on the floors, refrigerator range and other extras.

FARMS — Yes we have farms. One in Willard with extra good buildings on 37 acres and a good 60 acre farm east of Greenwich.

We have many other listings and one just right for you. Call us today before the home you want is sold to someone else.

WILLARD OFFICE 935-1241
PLYMOUTH BRANCH 687-7791

CARD OF THANKS
We would like to take the opportunity to thank the Classes of 1977, 1979 and 1980 of Plymouth High school for the flowers sent at the time of the tragic death of our son and brother, Stephen P. Stairs.
Mr. and Mrs. Jerry C. Stairs, Daniel and Michele 26p

BABYSITTING in my home for pre-schoolers and young school age children. Hours flexible. School year only. Fenced in play area. Call Karen 687-8581. 26p

WHY DEPRIVE YOURSELF LONGER . . . The pleasure an Organ or Piano can give. 150 beautiful selections. No risk lease with purchase option. HARDEN'S MUSIC 173 S. Main, Marion. Collect 614-382-2717. 26c

NEED A BOND?
Lost your drivers license? We can help. If the State of Ohio requires a Financial Responsibility Bond for you to retain your driving privileges please contact me. Over 31 years of experience. All types of insurance written.
CHAS. W. RESSEGER 910 Woodbine, Willard, O. 44890.
Tel. 935-2781. 26,2c



Pleasant Valley Realty

Rt. 224 West, New Haven, Ohio

Are you thinking Real Estate? Then think Pleasant Valley Realty. Here's why —

$16,200. Handypersons! Need a project? 3 bedroom home has new wiring, plumbing. Needs cosmetic work.
$13,900. this home has to be full of history! Lovely details, 3 bedrooms, could be converted to offices. Great location!
$39,000 Exquisite older home with sunroom, 4 bedrooms, sleeping porch, large entrance foyer! Your antiques will blend beautifully here!
$32,500. 4 bedrooms and a big front porch! Excellent interior condition!
$21,900. Ranch with 3 bedrooms, big kitchen and a huge side yard! Private!
$8,000. 5 acres of woods and a stream. What a perfect hideaway. Steuben.
$41.000. Creampuff ranch with grade level rec room, 3 bedrooms and a pool!
$31,900. Lovely 2 story with enclosed porch, remodeled first floor plus a garage.
$24,500. 1½ acres and a cut little 2 story home. Gorgeous view! Needs some work, but not too much!
$3,200. Land, land, land! At Holiday Lakes! Wha are you waiting for?
$26,000. 14 x 65 mobile home on 8 acres. Beautiful interior. Lovely spot!
$65,000. 5 bedroom home plus approximately 30 acres. Home and 4 acres, $39,900.
$35,500. Brick and frame 2 story with 4 bedrooms corner lot and charm!
$26,900. Cute as a button bungalow with 2 bedrooms, new kitchen and super neighborhood!
$49,500. Beautiful ranch has 3 bedrooms, big lot, attached garage. 2 years young!
$30,000. Unique older home with gorgeous woodwork, fireplace and big rooms!
$26,600. 4 bedroom 2 story and a big, well-groomed corner lot! Walk everywhere!
$17,500. Super starter home! 3 bedrooms, full basement, VA approved! good shape!
$35,500. 4 bedrooms, 2nd floor laundry, den that opens to nifty redwood deck!
$15,900. Well located 2 story home with 3 bedrooms needs your TLC!
$26,500. Spic n Span one story with 2 bedrooms, big kitchen, ½ acre in the country!
$31,500. 3 bedrooms and a family room plus big yard with brick grill! Walk to the pool!
$34,900. 12 acres of good farmland. 50% MUCK! Farm it yourself or rent it.
$49,900. 2 year old ranch in a country neighborhood. 3 bedrooms, full, painted basement.
$33,500. New basement rec room with bar, 3 or 4 bedrooms, nicely landscaped! Convenient to everything.
$27,000. Adorable Victorian farmhouse. 3 bedrooms, first floor family room. Grab it quick!
$98,500. Florida Room Ranch with 4 bedrooms, garage/office and 9 subdividable acres!
$70,000. Brick ranch overlooking 3 stocked ponds. 8 acres here! Make your move!
$58,900. Water, water everywhere! Beautiful contemporary home at Holiday Lakes set high over the water with a lovely view!
$125,000. Your dream home is here! 3 bedrooms, 1½ baths, family room, modern kitchen and 20 years of solid gold countryside!
$75,000. Splendid colonial home in the Cape Cod style. 4 bedrooms, completely custom! Huge basement, garage!
$205,000. 137 acre farm with lovely Huron County Farmhouse. Barn, 2 car garage.
$220,400. 116 acres of prime farmland with frontage on major state route.
$317,300. Lovely 4 bedroom farmhouse accompanies 167 acres. Outbuildings.
$160,000. Mobile home park in Huron county containing approximately 23 acres. State approved.
$50,000. Well established furniture business. Building and inventory. Owner retiring.
$90,000. You'll have a corner on the market if you invest in this "corner" restaurant. Business plus living quarters on 2 acres.
$99,000. 3800 sq. ft. commercial building has apartment, 3 showrooms. Great exposure on major highway.
$3,200. Land, land land! At Holiday Lakes! What are you waiting for?
$26,000. 14 x 65 mobile home on 8 acres. Beautiful interior. Lovely spot!
$65,000. 5 bedroom home plus approximately 30 acres. Home and 4 acres, $39,900.

If you don't find what you're looking for here, do stop in or call us. We have lots more for you to choose from! We'll be happy to help you - ANYTIME!

WILLARD 933-2851
PLYMOUTH 687-1425

'Put it on the ballot!'

124 sign petition to rescind income tax

Initiative petitions calling for repeal of the municipal income tax ordinance were filed with Clerk Raymond L. Brooks Thursday by the steering committee, H. Lee Welker, 149 West Broadway; William B. Chronister, 259 West Broadway, and Larry Smith, Brooks court.

Welker and Chronister and 122 others are signers of the petitions. Smith's name does not appear on any of the petitions.

The signature of Mayor Elizabeth G. Paddock is on the petition. She is the only village officeholder whose name has been affixed to the petition.

Other signers are Patricia A. and Donald D. Baker, 32 Mill street; Harry B. and Jane Forquer, 148 Trux street; Robert E. and Bonnie J. Hall, 194 Springmill road; Kimberly A. Chronister, Jody L. Chronister and Shirley A. Chronister, 259 West Broadway; Nancy E. and David A. Polachek, 289 West Broadway;

Also, Dorothy Lucille and Harold R. Sloan, 295 West Broadway; Franklin D. Chaffins, 42 Trux street; Ruth M. Brumback, 68 Trux street; James L. and Opal Jacobs, 65 Mill street; Rella Hall, 79 Trux street; Ruth K. Ray, 127 Trux street; Mary Jo Burkett, 153 Whitney avenue; Linda A. Hershiser, Brooks court; Thelma E. and Donald B. Shaver, 159 Trux street;

Also, Phyllis J. and Ernest J. Burton, 99 Mulberry street; Pearl F. and D. G. Cunningham, 120 Mulberry street; R. M. and Evelyn Young, 48 East High street; Mary Ann Hockenberry, 93 Muiberry street; Billy M. and Melody Young, 52 East High street; Mabel and Julian D. Taggart, 32 East High street;

Also, Miriam Kensinger, 24 East High street; Margaret Welker, 149 West Broadway; Alan Gano, Plymouth route 1; Robert F. and Julia Metcalfe, 107 West Broadway; Judy and Eric C. Hedeen, 97 West Broadway; Gladys Garrett, 79 West Broadway; D. Joan Felver, 37 West Broadway; Bonnie Laferty, 54 Plymouth street; Noah E. Gomez, 66 Plymouth street; Arthur L. Paddock, Jr., 78 Plymouth street;

Also, Ellen M. McIntire, 70 Plymouth street; Daniel Thornsberry, 88 Plymouth street; Marla deLombard, 100 Plymouth street; Susan D. Root, 118 Plymouth street; Carlton J. and Dorothy J. Runkle, 126 Plymouth street; Wayne and Helen Gebert, 89 Plymouth street;

Also, Eleanor Carnahan, 167 West Broadway; Evelyn Williamson, 371 West Broadway; William Houser, 52 Bell street; James W. and Mildred M. Holloman, 44 Bell street; Lon and Dorothy J. Beverly, 45 Bell street; Roy W. and Zella V. Carter, 31 Bell street; Theodore A. Ross, 31 Railroad street; Pauline E. Condon, 109 Plymouth street;

Also, John P. and Marlene Ganzhorn, 89 Sandusky street; Percilla Cline, 92 Sandusky street; Gregg Fazio, 86 Sandusky street; Edward H. LeMaster, 41½ East Main street; Janet Fry, 88 Sandusky street; Zanetta and Todd Fackler, 54 Sandusky street; C. O. Cramer, 57 Sandusky street; Erma Whatman, 69 Sandusky street; Dorothy Dowend, 69 Sandusky street; Janet M. and Dan R. Carter, 75 Sandusky street; Wilma J. and W. Lawrence Cornell, 81 Sandusky street; Alfred, III, and Ellen A. Parkinson, 68 Sandusky street;

Also, Larry J. and Glenna J. Bailey, 140 Maple street; Leona and L. G. Williston, 164 Maple street; Vickey L. Classen, 183 Maple street; Carol S. Cobb, 169 Maple street; William B. and Lucille Ross, 157 Maple street; Don, Jr., and Louise Einsel, 91 North street; Tommy L. Greathouse, 139 Maple street; Mary Ellen Henry, 45 North street;

Also, Penny J. and Arden L. Kessler, 138 Maple street; Paul McClintock, 51 North street; Raymond J. and Waunita A. Riedlinger, 61 North street; Lou C. and Johnie B. Taylor, 79 North street.

Also, William and Jane L. Whittington, 46 Pleasant street; Dean A. and Marie Morman, 42 Pleasant street, H. Robert and Leian Beck, 380 Walnut street; George Farnwalt, 300 West Broadway; Charles Pritchard, 150 West Broadway; Charles H. and Edna E. Dick, 126 West Broadway; Bob and Maxine Bachrach, County Line road; John and Johanna Hass, 258 West Broadway; Donald L. and Carol J. Brooks, 9 Portner street; Frederick E. Ford, 359 Willow drive; Ivan F. Hawk, 365 Willow drive; Kathy S. Collins, 211 Sandusky street; Janet Jones, 226 West Broadway.

No parking

Council to consider ordinance

Parking in 23 streets will be outlawed completely if a new traffic control ordinance is passed by village council Tuesday night.

The ordinance is drawn as an emergency measure. If it is approved, an initiative petition against it cannot be sustained.

All parking in Plymouth street from the Square to the southern boundary of the village is prohibited, save when services in the First United Presbyterian church are in session. No exception for use of the post office or the doctor's office is made.

All parking in West Broadway west of the railroad bridge is proscribed.

All parking in Sandusky street save in the west side between West Broadway and Dix street is prohibited.

Other streets in which parking is totally prohibited: Nichols, Beelman, Birchfield, Mulberry, Brooks court, Curtis drive, Pleasant, Light, South, Willow, Willow circle, Mill, Woodland, East Main, Riggs, Springmill, Parkwood drive, Spring, Wall and New.

That all parking in New street is prohibited means personnel of Plymouth Elementary school must search for new parking spaces and may not use those west of the school.

Two hour parking in the Public Square is the rule save in six stalls, one in front of Broadway market, two in front of Plymouth Pharmacy, one in front of Schwinn Cyclery and two in front of the village hall, where parking is limited to 20 minutes.

No vehicle may be parked unattended unless its ignition key is removed, its parking brake is set and the front wheels are turned toward the curb or roadside.

No vehicle displayed for sale may be parked in any street or alley.

The ordinance provides that a conviction carries a maximum fine of $100. Each additional hour that a vehicle is parked in violation of the ordinance shall be deemed to be a separate and distinct offense."

THE PLYMOUTH Advertiser

Vol. CXXVII – 127th Year, No. 31 Thursday, August 2, 1979

An Independent Newpaper Published Every Thursday at 14 East Main St., P. O. Box 168, Plymouth, Ohio

Second Class Postage Paid At The Post Office, Plymouth, Ohio 44865

SUBSCRIPTION RATES: $7.00 a year in Crawford, Huron and Richland Counties, $7.50 Elsewhere in Ohio, $8.00 Out of State

A. L. PADDOCK, Jr., Editor and Publisher Telephone: 687-5511 P. W. THOMAS, Editor 1925-1954



Defective bridge

Bridge over Huron river in North street, last replaced 25 years ago, is in sad disrepair. Arrow shows where rust has eaten span. County will be asked to repair it.

Vandals active lately

A spate of vandalism struck the village from July 25 through Sunday.

The windows of The Advertiser were splashed with tomatoes during the night of July 25.

Charles Reinhart, who lives in Willow court, reported that during the night of July 28 vandals sprayed red paint on his garage.

Fire Chief Wayne E. Strine reported Monday that vandals cut the stays of the tent erected by firemen for the festival beginning tomorrow.

Kenneth Echelberry, proprietor of Plymouth Beer Dock, told police vandalism occurred to his place of business Sunday about 2 a. m.

Vandalism to village property in New street occurred early Monday. Police apprehended three juveniles, wanted in Willard for other offenses. They were handed over to Willard authorities.

Teacher asks for hearing

A public hearing is set for Aug. 22 at 9:30 a. m. in the offices of Plymouth Board of Education to resolve the appeal of Miss Estella M. Easterday, a 24-year high school teacher who submitted a resignation on July 9.

She now seeks to have the letter rescinded and to be reinstated to her position as English and art teacher.

Ohio law requires that a referee selected by the superintendent of public instruction resolve the question. Both the board and Miss Easterday will be represented by counsel.

Two members of the board, Larry O. Vredenburgh and A. George Miller, and the treasurer, Mrs. C. David Rish, were not present at the meeting Thursday.

Prominent Mason succumbs at 54

A past worshipful master of Richland Lodge 201, F&AM, George C. Adams, 54, Shelby, died late Saturday in Memorial hospital there.

He was ill a long time.

Born in Shelby Aug. 6, 1924, he lived in or near there most of his life. He was assistant manager of Shelby Equity Exchange and served as agent for Ohio Mutual Insurance Co. and United of Ohio Insurance Co.

During World War II he was a sailor in the USS Helena.

He was a member of First Lutheran church at Shelby, of Shelby Chapter 178, RAM, of the Scottish Rite, Valley of Columbus, of Al Koran Shrine, of the Shelby Shrine club and of Lodge 422, LOMoose.

He is survived by his wife, Alice; four sons, Thomas, Tiro; Kevin, Columbus; Randy, Lawrence, Kan., and Paul, Willard; two step-sons, William Watrous and Roy Watrous, both of Shelby; his mother, Mrs. Fern Adams, Shelby; two brothers, William and Kenneth, both of Shelby, and two granddaughters.

His pastor, the Rev. James L. Lumadue, conducted services from the church Tuesday at 11 a. m. Burial was in Greenlawn cemetery here.

Mrs. Colbert succumbs at 70

Mrs. Elmer Colbert, 70, Newark, died July 24 at her home, only two weeks after her husband died.

The Colberts moved to Newark from Plymouth 20 years ago.

Born Minerva Pauline Lyon in Huron, S. D., Dec. 4, 1908, she was a retired cook, formerly employed by Evergreen restaurant in Newark.

She is survived by two sons, Robert F. Metcalfe, Plymouth, and Stanley L. Colbert, Newark; 17 grandchildren and 16 great-grandchildren.

Services were conducted in Newark Friday at 1 p. m. Burial was in Highland cemetery, Glenford.

Ex-trustee, V. C. Baird dies at 77

A former trustee of Plymouth township, Virgil C. Baird, 77, Champion road, died July 24 in Mansfield General hospital.

Born in Auburn township, Crawford county, May 12, 1902, he lived north of Shelby his entire life. He was a retired farmer. Lately he was a dealer in seed corn.

A member of First Lutheran church at Shelby, he was also a member of Hazel Grove Grange, of the Knights of Pythias and of the Jolly club.

He had been a member of the Richland county Republican committee and a member of the county fair board.

He is survived by two daughters, Doris, now Mrs. Nace Berdanier, Shelby, and Sally, now Mrs. Philip Niedermeier, Tiro; two sons, Howard and William, both of Shelby, and 16 grandchildren.

Services were conducted at Shelby Friday.

Richland fair opens Tuesday

Annual Richland county fair opens Tuesday for a seven day run at Fairhaven, Mansfield.

Best route to Fairhaven: Proceed south in Plymouth-Springmill road to Route 39, turn east (left) to first traffic signal, turn south (right) in Trimble road to Longview road, turn west (right) to Fairhaven.

General admission is $2. Senior citizens pay $1 until 5 p. m. Children under 12 are free.

Statler Brothers, a vocal group, will appear Aug. 13 at 7 and 9 p. m. Tickets for the new 2,500-seat grandstand are $3 to $7.

Hanneford Family circus will present three free shows on each of the seven days.

Joey Chitwood auto daredevil show will be presented Thursday at 8 p. m. Grandstand admission is $2.

Demolition derby is set for Monday. Admission to the grandstand is $3 for adults

please see page 7

Firemen's Festival . . .

Third annual affair opens tomorrow; parades Saturday, Sunday

Fifty-five units are slated to march in Saturday's Firemen's Festival parade, which will march from the parking lot of Plymouth Locomotive Works, Inc., at 3 p. m.

The line of march will be eastward to Plymouth street, thence northward in Plymouth and Sandusky streets to Hoffman street, there turning westward to disband.

Five bands, from Plymouth, New London, Madison and Buckeye Central High schools and the Royal Scots Highlanders of Mansfield, will appear in the parade.

Five fire departments, Plymouth, North Fairfield, Greenwich, Attica-Venice-Reed and Shiloh-Cass-Bloominggrove, will enter units.

Reps. Marie Tansey (R-Vermilion) and Sherrod Brown (D-Mansfield) will march.

Other units:

Norwalk Strawberry festival queen and court, Little Miss Cherry Festival, Bellevue, and runner-up, Plymouth Fire department queen and runners-up, Red Marauders, Willard; Denise's Twirlettes, Shelby; Mansfield-Richland County Public library clown and bookmobile, Buddy the Clown, Mansfield;

Also, Clowns of Ohio, Abbott & Krew, Shelby; Shobie and His Clowns, Vermilion; J. Frederick Blackford, Plymouth; Shiloh Firebelles, Friends of Kids, Plymouth; Heritage Trails Troop 602, Girl Scouts, Shiloh; Church Women United, Plymouth;

Also, Brownie Troop 152, Plymouth; Cub Scout Pack 411, Plymouth; Sohigro Service Co., Plymouth; Thomas Jordan, Willard; Charles Myers & Sons, Plymouth; the Ellis Mooses, Sr., Shelby; Norman Gannett, North Fairfield;

Also, Harry Briggs, Collins; Harry L. Bonningson, Clyde; Wilfred Camp, Norwalk; the Albert H. Holbs, Norwalk; Dick Lyons, Burbank; Carl Schott, Norwalk; Shelman Model A Ford club, Crestline; Stanley E. Condon, Plymouth; Plymouth Lions club;

Also, Car Coddlers of Ohio, Plymouth mayor and councilmen, Harry B. Forquer and five mules, Plymouth; James Vice and son, Mathew, Plymouth; Shamrockettes Baton Corps, Galion; Carol's Tiny Twirlers, Shelby; Herman Weisenberger, Norwalk; George Myers, Shiloh; Michael Carter, Clyde, and Sneaky the Magic Clown, Mansfield.

Festivities will begin tomorrow at 6 p. m. with a hamburger fry at the firehouse in Portner street. A street dance will follow.

Plymouth Area Bikers expect 200 participants in a 100-mile and a 100-kilometer road ride in a figure 8 configuration with Plymouth at the center slated to begin Sunday at 8 a. m. Registration and packet pick-up will take place at Plymouth High school Sunday from 5:30 to 8 a. m. An interdenominational church service for riders is set for Sunday between 6 and 6:30 a. m.

The Royal Scot Highlanders will perform in front of the firehouse after the parade Saturday.

An antique car parade will follow the same route, beginning Sunday at 2 p. m. Stuart Davis, Imlay City, Mich., will lead a display of 25 cars from Dearborn, Mich.

Trophies will be awarded entrants in Saturday's parade by the judges, Dr. and Mrs. James M. Holloway, Ronald McVicker, Willard High school band director; the Rev. Julian Taggart, First United Presbyterian church, and Mrs. Eric J. Akers.

A chicken barbecue will begin Saturday at noon at the firehouse. Chicken and a full menu will be served until 7 p. m. This also will be the case on Sunday. A street dance will begin Saturday at 9 p. m.

A waterball fight between male teams and female teams will begin east of the firehouse Sunday at 2 p. m.

Proceeds, which the fire department estimates may approach the equivalent of 1½ mills of taxation, or $9,500, will be applied to fire department needs.

Ehret-Parsel Post 447, American Legion, will conduct a flea market Saturday and Sunday from 9 a. m. to 5 p. m. in the pavilion in the rear of its hall.

It will serve a public breakfast there Sunday from 6 a. m. to 10 a. m.

Richland Lodge 201, F&AM, will serve a public breakfast in its rooms at 14½ East Main street Saturday from 6:30 to 10:30 a. m.

Queen selection set tomorrow

Selection of the queen of the Firemen's Festival will take place tomorrow at 7 p. m. in Plymouth Elementary school.

The contest is open to the public.

When the queen is chosen, she will be driven about the town and thence to the fire station, to be introduced to the firemen.

Five candidates seek the crown.

These are Valerie Parkinson, Shannon Baker, Tammy Hale, Penni Pritchard and Lucy Will.

Judges will be Mrs. Gary Seidel, Greenwich, a teacher in South Central schools, Gerald Downie, director, Pioneer Joint Vocational school, Shelby, and Mrs. Eric J. Akers.

How to use economical (?) cuts of that expensive beef!

By AUNT LIZ

A weekly newspaper is on everyone's list, and after a while you simply stand over a waste basket when you open mail.

No doubt I miss some meaty things, but I have also learned what to open out of pure curiosity. Anything from the Ohio Liquor Control board, the state auditor and all our people in the state legislature can be of great interest.

Now we are getting thing from the National Livestock and Meat board from Chicago.

Their envelopes have been impressive enough to open. And worth it.

They even send pictures, which is great.

Take a good look at this one. Sure the meat will cost a lot on the orginial investment, but look what they have come up with. It is worth it.

This is their recipe for section C.

Cut that section into strips about one and a half inches thick. (this should make six good servings but can be stretched to maybe seven.)

Then measure a fourth of a cup of lemon juice, a fourth of a cup of catsup, two tablespoons of salad oil, a tablespoon of sugar, a teaspoon of Worcestershire sauce, a fourth of a teaspoon of celery seed and a nice dash of powdered garlic (you can really cut up a clove or two thinly) and toss them in.

Cook it all up slowly for about 10 minutes. Cool it. Then put the meat in a glass dish and marinate it over night in the refrigerator.

Be sure it is covered.

It is a great thing to broil over charcoal using the drained marinade to brush on as it cooks.

Slice in thin, thin strips — this is what stretches the recipe.

For section D, cut into two pieces by slicing lengthwise across the grain, then cut each piece crosswise, which makes four pieces.

Brown it in oil, drain and set aside.

For the good that goes with it and stretches the recipe, and it is tasty, mix two tablespoons of cider vinegar, two of minced onions (or fresh), a tablespoon of soya sauce.

Pour this over the meat and cook slowly for a litte over an hour.

Then add a smallish green pepper cut in fine strips. Continue to cook under a cover. When the pepper tender crisp, remove meat to a warm platter. Open and drain a can of mandarin oranges, put them aside and mix a tablespoon each of brown sugar and cornstarch. Slowly add the orange liquid to that, cook, stirring until thick. Reduce heat and cook slowly two to three minutes. Add fruit.

This is then poured over the meat, and that is a meal.

This can all be done a little ahead and simply kept heated while you have a cold cup of soup, which is more than easy, if you like the flavor of curry, which we do.

Open two cans of cream of mushroom soup, but only dilute one. To the mixture add about a half cup of thinly sliced green onions with enough curry to suit your taste. Chill it well. Before it is served, cut off the green tops of the onions to pretty it up.

So far this is all pretty much unfattening for two meals. You can keep it that way with fresh fruit for dessert or even a few crackers and cheese.

A healthy slice of pecan pie can be for another day, but a hot fudge sundae would not be an evil thought, made with real fudge.

I can remember when I was in high school and five of us would walk home together, pitch in from out little allowances and buy a quart of ice cream, go to someone's house and make up a batch of fudge, then pour it over the ice crea in large soup bowls. Back then we all wore sizes under 10.

Pioneer Girls to organize next month

Rainbow Valley chapel, Riggs street, is starting a Pioneer Girls troop this fall, starting about two weeks after the beginning of the chool year.

Purpose of Pioneer Girls is to promote better Christian womanhood. Each week there will be a meeting Sunday evening at the church. The meetings will be 75 minutes long with crafts and lessons to be conducted by two leaders.

Any girl interested in getting further information may call Mrs. Jan Irey at 347-2216 or Mrs. Marlene Snider at 896-2441 or write Mrs. Ellen Connelly, Plymouth route 1.

ALL COUGARS in stock sold at dealer's costs. Cy Reed Ford-Mercury, Rt. 224 E. Willard. 2c

All about Plymouth

Daughter of the Wilford Postemas, Amy Postema, a 1978 alumna of Plymouth High school attending the Mansfield campus of Ohio State university, was among 68 students named to the dean's list for the spring quarter.

Laura and Jonathon Seigle, grandchildren of the Madison J. Fitches, will return to their home in Tustin, Cal., this week.

Art Affair set Aug. 10

First annual Art Affair will be conducted Aug. 10 from 9 a. m. to 7 p. m. by Miss Luella Vandervort at her home at 346 Plymouth street. Arts and crafts will be on display and for sale.

Huron Playhouse will send a cast from "Gocspell" to present a scene on the lawn about 5:30 p. m.

Proceeds will be applied toward establishment of Theater in the Orchard, now in the planning stage.

Miss Vandervort at 687-6344 has further information.

Cut Up Beef to Save Cost

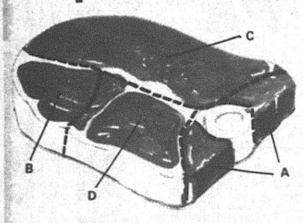

THREE MEALS FROM A BEEF ROUND STEAK

1¼ to 1½ inches thick, about 5 pounds)

1. Cut across bone end of steak following natural seams, removing bone and small pieces of meat (A) attached. Remove eye section (B). Cut meat from (A) and (B) into small pieces and use for stew or soup (including bone if desired), or grind. Four servings.

2. Separate top round (C) from bottom round (D) by cutting along natural seams. The larger top round is the most tender part of the round steak. Score if desired, marinate and broil to rare or medium. Carve in thin slices across the grain. Four to six servings.

3. The bottom round (D) can be chilled and cut into thin strips for braising or marinating and stir-frying. Or it can be sliced into two thin steaks, pounded and braised as for Swiss steak. Four servings.

CINEVUE

PREMIERING THIS WEEK

LIGHT-HEARTED LARCENY...

SILVER BEARS

They were after silver and they struck gold.

PG

August 6/9PM

See exclusive first-run Hollywood movies in your home! For installation call

935-7333

Everybody knows how costs have soared since 1959. But do you know what went up the most?

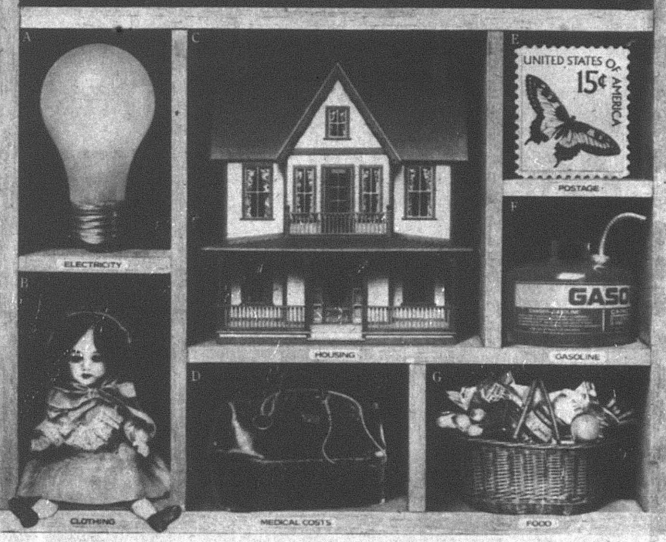

ANSWER: If you guessed electricity went up the most in the last 20 years, guess again. First Class Postage went up the most. 275%.

Electricity, on the other hand, has gone up the least. On the national average, one kilowatt hour of electricity now costs only 61% more than it did in 1959.

Of course, your electric *bills* have probably gone up more than that.

After all, if you're like most electric customers, you're using considerably more electricity today than you used to.

But when you think of all the things electricity does for your money, you'll find it's still a darn good value.

Especially when you know how much costs have gone up on everything else.

A) 61%. B) 83%. C) 143%. D) 204%. E) 275%. F) 185%. G) 155%.

(Source — U.S. Bureau of Labor Statistics)

Ohio Power Company

Free! No Obligation

A PROFESSIONAL 8x10 COLOR PORTRAIT

FISHERS BIG WHEEL

"we're big on people"



BABIES • CHILDREN • ADULTS FAMILY GROUPS

EPL

- Choose from different backgrounds and custom poses
- Limit: one 8 x 10 per subject, one per family
- Additional portraits available in all sizes at low prices
- Persons under 16 must be accompanied by parent or guardian
- Finished portraits delivered at store

NEW! "DUO-IMAGE" PORTRAIT available at our low discount prices



LAST 3 DAYS

Thursday-Friday-Saturday

August 2-3-4

Photo Hours: Daily 10-1 2-5 6-8

7 BIG DAYS

Tuesday, August 7 through Monday, August 13

SOMETHING FOR EVERYONE AT THE . . .

It's Bigger and Better Than Ever!

1979 RICHLAND COUNTY FAIR



STATLER BROTHERS

They're back again by popular demand . . . one of the foremost vocal groups in the country today. The STATLER BROTHERS hit songs include: I'LL GO TO MY GRAVE LOVING YOU, CLASS OF '57, PICTURES, WHAT EVER HAPPEN TO RANDOLPH, BED OF ROSES and many more. This year there will be 2 big shows on Mon Aug. 13, at 7 and 9 p. m. in the new 2500 seat Grandstand. are $3-$7 Advanced ticket infor by calling 747-3717.

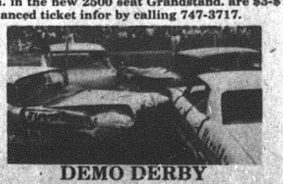

DEMO DERBY

The biggest smash up of the year will take place on the final evening of this year's Fair as local drivers go all out in the big DEMOLITION DERBY. It's tremendous fun for the entire family and it will take place on Tues., Aug. 7, in the Grandstand at 7:30 p. m. Plan to be there for this great show. Admission $3 and $1 child.

The 1979 Richland County Fair has fun for everyone! Exciting Midway, top name entertainment, auto thrill show, harness racing, exhibits and great food are just a few of the fun events you'll find at this year's Fair. Come on out and see for yourself.

CIRCUS

HANNEFORD BIG TOP CIRCUS

3 FREE SHOWS DAILY

Remember the fun and excitement of the Big Top Circus? The elephants, the clowns, the daring circus performers and all the excitement of the Big Top Circus will be at the Richland County Fair for 7 big days with 3 FREE SHOWS DAILY. Treat the kids and yourself to this great Circus — they'll never forget it.

RIDES — KIDS DAY

It's the biggest Midway ever and the kids can enjoy all the rides at reduced prices on Tuesday, Aug. 7 from 1 to 5 p. m. Don't miss it!

HARNESS RACING

They're off and running at the Richland County Fair! Pari-Mutuel Harness Racing at Fairhaven Downs Wednesday, Friday and Sunday, Aug. 8, 10, 12 at 7:30 p. m. and Thursday, Aug. 9 at 2 p. m. Come on out for some great fun at the races.

TRACTOR PULL

The roar is deafening as the mightiest tractors from the County strain to see who will pull the weight the longest distance and win the prizes. The Stock and Modified Tractor Pull will begin at 7:30 p. m. on Saturday, Aug. 11 in the Grandstand. Admission $2.50.

FAIRHAVEN FAIRGROUNDS

Mansfield, Ohio

Gates open 8 a. m. to 11 p. m.

General admission $2 . . . Children under 12 FREE! Senior Citizens, Admission $1 until 5 p. m. daily.

3 FREE CIRCUS SHOWS DAILY UNDER THE BIG TOP

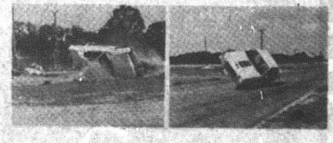

AUTO DAREDEVIL SHOW

On Thursday, Aug. 9 at 8 p. m., you will thrill to the excitement of the renowned "JOEY CHITWOOD AUTO DAREDEVIL SHOW." You'll see stuntmen attempt suicidal driving routines that are both hair-raising and spine tingling. Don't miss this great show! Grandstand admission $2.



THE BLUERIDGE & MARK FOUR

America's "Most Dynamic" Gospel Group, the BLUERIDGE QUARTET will appear in the grandstand at 2:30 p. m. on Sunday, Aug. 12. The Blueridge Quartet have travelled the USA singing their songs of love and happiness to millions of fans. They have recorded more than 75 albums and hundreds of singles. Don't miss this inspirational Gospel singing group. Admission $1.

FOODLAND

We know what it is to feed a family **SINK YOUR TEETH INTO THESE! ...FOOD VALUES**

IN FAIRNESS TO ALL OUR CUSTOMERS–QUANTITY RIGHTS RESERVED

STORE HOURS
Monday through Saturday
8:30 a. m. to 9 p. m.
Sunday
9 a. m. to 6 p. m.

START SAVING TODAY! CANNON MONTICELLO BATH TOWELS only $2.59 WITH ONE FILLED INSTANT BONUS CERTIFICATE

SAVE UP TO 30c Betty Crocker BISQUICK BUTTERMILK BAKING MIX 40 oz. Box $1.09

SAVE UP TO 50c INSTANT NESTEA 100% TEA 3 oz. Jar $1.89

SAVE UP TO 20c STOKELY TOMATO CATSUP 32 oz. Btl. 69¢

FRESH CAULIFLOWER 79¢ HEAD

Freshbest PRODUCE

GOLDEN RIPE BANANAS 3 LBS. 89¢

JUICY FIRM CALIFORNIA PLUMS LB. 59¢

SWEET AND LUSCIOUS NECTARINES LB. 59¢

SOUTHERN PEACHES 2 LBS. 89¢

SNOW WHITE MUSHROOMS ½ LB. 99¢

MINUTE MAID ORANGE JUICE 64 OZ. CTN $1.49

MEAT DEPT.

LIGHT OR DARK QUARTER FRYERS LB. 59¢

WILSON'S CORN KING SLICED BACON LB. PKG. $1.08

TENDERBEST BONELESS CHUCK ROAST LB. $1.69

DINNER BELL LUNCH MEAT P & P, SALAMI, PEPPERED, SPICED, OR DUTCH LB. PKG. $1.39

TENDERBEST BONELESS ENGLISH ROAST LB. $1.99

TENDERBEST BONELESS TIP ROAST LB. $1.99

TENDERBEST BONELESS SIRLOIN CHUCK STEAK LB. $1.79

DINNER BELL BOLOGNA	LB. PKG.	$1.59
DINNER BELL 6 VAR. WAFER SLICED MEATS	2 OZ PKGS.	2/$1.09
FRYER WHOLE LEGS	LB.	99¢
MEATY FRYER BREASTS	LB.	$1.19
IN THE BAG STRIP STEAK	LB	$3.99
SKINNED AND DEVEINED BEEF LIVER	LB	$1.09
CHICKEN LIVERS AND GIZZARDS	LB	89¢
AMERICAN CHEESE	LB.	$1.59

COLD CUTS BOLOGNA $1.69 SMORGAS PAC $1.79 Build Your Own SUBMARINE with Sub-rein Cured Ham and Country Line Mineral Nutritional Cheeses $2.39

SLICED NATUR AL CHEESE HALF MOON LONGHORN CHEESE

INSTANT BONUS YOU CAN BUY UP TO $6.30 WORTH OF GROCERIES, FOR ONLY $2.35 WHEN YOU REDEEM FILLED INSTANT BONUS CERTIFICATES FOR ITEMS BELOW

SUNNY DELIGHT FLORIDA CITRUS PUNCH 64 OZ. JUG 29¢ IB-1 WITH ONE FILLED INSTANT BONUS CERTIFICATE

STAR KIST CHUNK LIGHT TUNA 6½ oz. Can 19¢ IB-2 WITH ONE FILLED INSTANT BONUS CERTIFICATE

GW PURE SUGAR 5 Lb. Bag 58¢ IB-3 WITH ONE FILLED INSTANT BONUS CERTIFICATE

NEW! EXTRA ACTION TIDE 49 Oz. Box $1.09 IB-4 WITH ONE FILLED INSTANT BONUS CERTIFICATE

ABSORBENT HI-DRI TOWELS Jumbo Roll 1¢ IB-5 WITH ONE FILLED INSTANT BONUS CERTIFICATE

FOODLAND GRADE A MEDIUM EGGS DOZEN 5¢ IB-6 WITH ONE FILLED INSTANT BONUS CERTIFICATE

FOODLAND Y. C. HALVES PEACHES 29 oz. Can 69¢

FOODLAND TOMATO SAUCE 2 8 oz. Cans 39¢

SAVE UP TO 29c HEAVY DUTY WISK LAUNDRY DETERGENT 32 oz. Btl. $1.19

COUPONS AND PRICES GOOD THRU WEEK ENDING AUGUST 4

SAVE UP TO 36c FOODLAND SMOOTH PEANUT BUTTER 5 Lb. Pail $3.79

SAVE UP TO 90c 100% FREEZE DRIED COFFEE TASTER'S CHOICE 8 oz. Jar $3.99

SAVE UP TO 23c FOODLAND SLICED BEETS CUT GREEN BEANS or CORN 3 16 oz. Cans $1

SAVE UP TO 74c KRAFT ORANGE JUICE 32 oz. Btl. 59¢

DON'T MISS OUR SURPRISE BUY CARDS FOR EVEN GREATER SAVINGS WHEN YOU SHOP YOUR FRIENDLY FOODLAND STORE

Save up to 11c VANISH TOILET BOWL CLEANER 16 oz. Btl. 59¢

SAVE UP TO 50c PURINA VARIETY MIX CHUCK WAGON 10 Lb. Bag $2.89

SAVE UP TO 85c DAYTIME EXTRA DRY PAMPERS 60 Count $6.49

SAVE UP TO 11c KEEBLER HONEY GRAHAMS 16 OZ. BOX 88¢

FROZEN FOOD

SAVE UP TO 37c FOR A GOOD SUMMER QUENCHER! COUNTRY TIME LEMONADE 2 12 oz. Cans 89¢

SAVE UP TO 30c Tony's THICK CRUST PIZZA CHEESE 15½ oz. Size $1.29; PEPP. SAUSAGE 16½ oz. $1.59; 17½ oz. $1.69 LIMIT 3 WITH COUPS BELOW

CHEESE CAKE 17 oz. $1.69; CHEESE 17 oz. $1.29

BAKERY

FOODLAND 3½" HAMBURGER BUNS Pkg. of 12 49¢

MOM'S CINNAMON ROLLS 9 Pk. 79¢

DAIRY

BORDEN JUMBO TREAT ICE CREAM ½ GAL CTN $1.99

KRAFT SHREDDED MOZZARELLA CHEESE ½ Lb. 69¢

FOR THE BUFFET YOGURT 2 for 79¢

NON FOOD

SAVE UP TO 90c MAXI-STRENGTH 75 Count REGULAR 100 Count ANACIN TABLETS $1.49

SAVE UP TO 37c PROTECTION COATING ACTION PEPTO BISMOL 8 oz. Btl. $1.19

SAVE UP TO 73c REVLON Normal Dry or Two Blend MILK PLUS 6 SHAMPOO 8 oz. Btl. $1.39

SAVE UP TO 74c STOPS SUNBURN PAIN SOLARCAINE 3 oz. Aero Can $1.59

SAVE UP TO 55c COOL BURST OF FRESHNESS GLEEM FLUORIDE TOOTHPASTE 7 Oz. Tube 89¢

NEW! INSTANT BONUS COUPON SPECIALS

COUPON ONE COUPON PER CUSTOMER Expires Sat., Aug. 4, '79
10 EXTRA INSTANT BONUS COUPONS WHEN YOU BUY 100 PKT. SWEET 'N LOW SUGAR SUBSTITUTE AT REGULAR PRICE
LIMIT 1 GOOD AT FOODLAND MARKETS ONLY 0

COUPON ONE COUPON PER CUSTOMER Expires Sat., Aug. 4, '79
5 EXTRA INSTANT BONUS COUPONS WHEN YOU BUY 32 OZ. DRANO LIQUID AT REGULAR PRICE
LIMIT 1 GOOD AT FOODLAND MARKETS ONLY 0

COUPON ONE COUPON PER CUSTOMER Expires Sat., Aug. 4, '79
10 EXTRA INSTANT BONUS COUPONS WHEN YOU BUY 12 OZ. LYSOL SPRAY DISINFECTANT AT REGULAR PRICE
LIMIT 1 GOOD AT FOODLAND MARKETS ONLY 0

COUPON ONE COUPON PER CUSTOMER Expires Sat., Aug. 4, '79
10 EXTRA INSTANT BONUS COUPONS WHEN YOU BUY 14 OZ. AIRWICK CARPET FRESH AT REGULAR PRICE
LIMIT 1 GOOD AT FOODLAND MARKETS ONLY 0

COUPON ONE COUPON PER CUSTOMER Expires Sat., Aug. 4, '79
Save up to 25c POST RAISIN BRAN 20 oz. Box $1.09
LIMIT 1 GOOD AT FOODLAND MARKETS ONLY 1 15

COUPON ONE COUPON PER CUSTOMER Expires Sat., Aug. 4, '79
Save up to 21c KEEBLER RICH 'N CHIPS 13 oz. Pkg. 98¢
LIMIT 1 GOOD AT FOODLAND MARKETS ONLY 2 10

COUPON ONE COUPON PER CUSTOMER Expires Sat., Aug. 4, '79
Save up to 30c Tony's THICK CRUST CHEESE PIZZA 15½ oz. Size $1.29
LIMIT 1 GOOD AT FOODLAND MARKETS ONLY 3 15

COUPON ONE COUPON PER CUSTOMER Expires Sat., Aug. 4, '79
Save up to 30c Tony's THICK CRUST PEPPERONI PIZZA 16½ oz. Size $1.59
LIMIT 1 GOOD AT FOODLAND MARKETS ONLY 4 15

COUPON ONE COUPON PER CUSTOMER Expires Sat., Aug. 4, '79
Save up to 30c Tony's THICK CRUST SAUSAGE PIZZA 17½ oz. Size $1.59
LIMIT 1 GOOD AT FOODLAND MARKETS ONLY 5 15



Beverlys wed 45 years ago

Celebrating 45 years of marriage, the Clenon Beverlys, 57 Plymouth street, were guests of honor at a reception staged by their 12 children at the home of the second eldest, Navonia, now Mrs. Neil Jordan, Plymouth route 1, on July 22.

Mr. Beverly and the former Bessie Slone were married July 22, 1934. They have lived here 18 years. He formerly worked as a coal miner and retired from the Quanex Corp., Shelby.

Other children are Landis, North Fairfield; Lon, Plymouth; Vanda Mae, now Mrs. George Haymond, Shelby; Wilma, now Mrs. Melvin Rachael, Mansfield; Lois, now Mrs. Jack Ball, Lexington; Donald Ray, Plymouth; Carrel, Plymouth; Jimmy, Plymouth, and twins, Philip and Phyllis, at home.

All about Plymouth . . .

David Burkett, Jesse Woodmansee and Ryan Wilson spent last week at Camp Avery Hand, Ontario. Their fathers took turns staying nights at the camp with Ronald, Donald and Charles Woodmansee, Jr., also helping.

Mr. and Mrs. Lowell E. Keith visited Mr. and Mrs. Albert Keith, Wellington, Thursday. The day before they drove to Heidelburg Beach near Vermilion for a birthday party for his brother, Wayne Keith, Cleveland.

The John L. Fetterses, Canal Winchester, spent the weekend with her mother, Mrs. Elton A. Robertson. Their son, Martin, is staying this week with his grandmother.

Mr. and Mrs. Wallace H. Redden were Sunday guests of their daughter and son-in-law, Dr. and Mrs. W. Martin Miller, Kenton.

Mr. and Mrs. Robert N. MacMichael and her cousins, Mr. and Mrs. Dale Immel, Olena, spent the weekend at the MacMichaels' trailer at October Hill, Loudonville.

ORDINANCE NO. 8-79

AN ORDINANCE LEVYING A TAX TO PROVIDE FUNDS FOR THE PURPOSE OF GENERAL MUNICIPAL OPERATIONS, MAINTENANCE OF EQUIPMENT, NEW EQUIPMENT, EXTENSION, ENLARGEMENT AND IMPROVEMENT OF MUNICIPAL SERVICES AND FACILITIES AND CAPITAL IMPROVEMENTS, ON ALL SALARIES, WAGES, COMMISSIONS AND OTHER COMPENSATION EARNED BY RESIDENTS OF THE VILLAGE OF PLYMOUTH; ON ALL SALARIES, WAGES, COMMISSIONS AND OTHER COMPENSATION EARNED BY NON-RESIDENTS OF THE VILLAGE OF PLYMOUTH FOR WORK DONE OR SERVICES PERFORMED OR RENDERED IN THE VILLAGE OF PLYMOUTH; ON THE NET PROFITS EARNED ON ALL BUSINESSES, PROFESSIONS OR OTHER ACTIVITIES CONDUCTED BY RESIDENTS OF THE VILLAGE OF PLYMOUTH, ON THE NET PROFITS EARNED ON ALL BUSINESSES, PROFESSIONS OR OTHER ACTIVITIES CONDUCTED IN THE VILLAGE OF PLYMOUTH BY NON-RESIDENTS, AND ON THE NET PROFITS EARNED BY ALL CORPORATIONS DOING BUSINESS IN THE VILLAGE OF PLYMOUTH AS THE RESULT OF WORK DONE OR SERVICES PERFORMED OR RENDERED IN THE VILLAGE OF PLYMOUTH; REQUIRING THE FILING OF RETURNS AND FURNISHING OF INFORMATION BY EMPLOYERS AND ALL THOSE SUBJECT TO SAID TAX; IMPOSING ON EMPLOYERS THE DUTY OF COLLECTING THE TAX AT THE SOURCE AND PAYING THE SAME TO THE VILLAGE OF PLYMOUTH; PROVIDING FOR THE ADMINISTRATION, COLLECTION AND ENFORCEMENT OF SAID TAX; DECLARING VIOLATIONS THEREOF TO BE A MISDEMEANOR AND IMPOSING PENALTIES THEREFOR.

BE IT ORDAINED BY THE COUNCIL OF THE VILLAGE OF PLYMOUTH, OHIO, THREE-FOURTHS (¾) OF THE MEMBERS CONCURRING:

SECTION I. Definitions

As used in this Ordinance, the following words shall have the meaning ascribed to them in this section, except as and if the context clearly indicates or requires a different meaning:

A. Taxpayer — A person, whether an individual, partnership, limited partnership, corporation, association or other entity, required hereunder to file a return or to pay a tax hereunder.

B. Association — A partnership, limited partnership, or any other form of unincorporated enterprise, owned by two (2) or more persons.

C. Business — An enterprise, activity, profession or undertaking of any nature conducted for profit or ordinarily conducted for profit whether by an individual, partnership, limited partnership, corporation, association or any other entity.

D. Corporation — A corporation or joint stock association organized under the laws of the United States, the State of Ohio, or any other state, territory, foreign country or dependency.

E. Employee — An individual whose earnings are subject to the withholding of Federal Income Tax or Social Security Tax.

F. Employer — An individual, partnership, limited partnership, association, corporation, governmental body, unit or agency, or any other entity, whether or not organized for profit, who or that employs one (1) or more persons on a salary, wage, commission or other compensation basis.

G. Net Profits — The net gain from the operation of a business, profession or enterprise after provision for all cost and expense incurred in the conduct thereof, including reasonable allowance for depreciation, depletion, amortization and reasonable additions to reserve for bad debts, either paid or accured in accordance with recognized principles of accounting applicable to the method of accounting regularly employed and without deduction of Federal taxes based on income, and without deducting taxes imposed by this Ordinance.

H. Non-Resident — An individual, partnership, limited partnership, corporation, association or other entity domiciled outside the Village of Plymouth.

I. Person — Every natural person, partnership, limited partnership, corporation, fiduciary or association. Whenever used in any clause prescribing and imposing a penalty, the term "person" as applied to any association, shall mean the partners or members thereof, and as applied to corporation, the officers thereof.

J. Resident — An individual, partnership, limited partnership, corporation, association or other entity domiciled in the Village of Plymouth.

K. Other Entity — The term "other entity" means any person or unincorporated body not previously named or defined and includes inter alia, fiduciaries located within the Village of Plymouth.

The singular shall include the plural and the masculine shall include the feminine and the neuter.

SECTION II. Imposition of Tax

To provide funds for the purpose of general municipal operations, maintenance of equipment, new equipment, extension, enlargement and improvement of municipal services and facilities and capital improvements of the Village of Plymouth, there be and hereby is levied a tax upon the earnings at the rate of one percent upon the following:

A. On all salaries, wages, commissions and other compensation earned on and after Oct. 1, 1979, by resident individuals of the Village of Plymouth.

B. On all salaries, wages, commissions and other compensation earned on and after Oct. 1, 1979, for work done or services performed or rendered in the Village of Plymouth.

C. On the net profits attributable to Plymouth, earned on and after Oct. 1, 1979, of all resident unincorporated businesses, professions and other activities derived from work done or services rendered or performed and business or other activities conducted in the Village of Plymouth.

D. On the portion of the distributive share of the net profits earned on and after Oct. 1, 1979, of a resident individual, partner or owner of a resident unincorporated business entity attributable to Plymouth and not levied against such unincorporated business entity.

E. On the net profits attributable to Plymouth earned on and after Oct. 1, 1979, of all non-resident unincorporated business, professions or other activities, derived from work done or services performed or rendered and business or other activities conducted in the Village of Plymouth.

F. On the portion of the distributive share of the net profits earned on and after Oct. 1, 1979, of a resident individual, partner or owner of a non-resident unincorporated business entity not attributable to Plymouth and not levied against such unincorporated business entity.

G. On the net profits earned on and after Oct. 1, 1979, of all corporations derived from work done or services performed or rendered and business or other activities conducted in the Village of Plymouth.

H. The portion of the net profits attributable to the Village of Plymouth of a taxpayer conducting a business, profession or other activity both within and without the boundaries of the Village shall be determined as provided in Section 718.02 of the Ohio Revised Code and in accordance with the Rules and Regulations adopted by the Council of the Village of Plymouth pursuant to this Ordinance.

Ohio Revised Code Section 718.02

Determination of Income Subject to Tax

(A) In the taxation of income which is subject to taxation by the provisions of this Ordinance, if the books and records of a taxpayer conducting a business or profession both within and without the boundaries of the Village of Plymouth shall disclose with reasonable accuracy what portion of its net profit is attributable to that part of the business or profession conducted within the boundaries of the Village, then only such portion shall be considered as having a taxable situs in the Village of Plymouth for purposes of income taxation. In the absence of such records, net profit from a business or profession conducted both within and without the boundaries of the Village shall be considered as having a taxable situs in the Village of Plymouth for purposes of income taxation in the same proportion as the average ratio of:

a. The average net book value of the real and tangible personal property owned or used by the taxpayer in the business or profession in the Village during the taxable period to the average net book value of all of the real and tangible personal property owned or used by the taxpayer in the business or profession during the same period, wherever situated.

As used in the preceding paragraph, real property shall include property rented or leased by the taxpayer and the value for such property shall be determined by multiplying the annual rental thereon by eight.

2. Wages, salaries and other compensation paid during the taxable period to persons employed in the business or profession for services performed in the Village of Plymouth to wages, salaries and other compensation paid during the same period to persons employed in the business or profession, wherever their services are performed.

3. Gross receipts of the business or profession from sales made and services performed during the taxable period in the Village to gross receipts of the business or profession during the same period from sales and services, wherever made or performed.

In the event that the foregoing allocation formula does not produce an equitable result, another basis may, under uniform regulations be substituted so as to produce such result.

(B) As used in Division (A) of this subsection, "Sales made in the Village of Plymouth" mean:

1. All sales of tangible personal property which is delivered within the Village regardless of where title passes if shipped or delivered from a stock of goods within such Village.

2. All sales of tangible personal property which is delivered within the Village regardless of where title passes even though transported from a point outside such Village if the taxpayer is regularly engaged through its own employees in the solicitation or promotion of sales within the Village and the sales result from such solicitation or promotion.

3. All sales of tangible personal property which shipped from a place within the Village to purchasers outside such Village regardless of where title passes if the taxpayer is not, through its own employees, regularly engaged in the solicitation or promotion of sales at the place where delivery is made.

SECTION III. Effective Date

Said tax shall be levied, collected and paid with respect to salaries, wages, commissions and other compensation earned on anf after Oct. 1, 1979, and with respect t the net profit of businesses, professions and other activities earned on and after Oct. 1, 1979. Provided, however, that where the fiscal year of the business, profession or other activity differs from the calender year, the tax shall be applied to that part of the net profit for the fiscal year as shall be earned on and after Oct. 1, 1979, to the close of the taxpayer's fiscal year; thereafter the taxpayer shall report on its fiscal year basis.

SECTIOB IV. Reciprocity Provision Credit for Tax Paid to Other Municipalities

Every individual taxpayer who resides in the Village of Plymouth but who receives net profits, salaries, wages, commissions or other personal service compensation, for work done, or services performed or rendered outside of said Village, if it be made to appear that he has paid a municipal income tax on such net profits, salaries, wages, commissions or other compensation to another municipality, shall be allowed a credit against the tax imposed by this Ordinance of the amount so paid by him or in his behalf to such other municipality. The credit shall not exceed 50% of the tax assessed by this Ordinance on such net profit salary, wages, commissions or compensation earned in such other municipality or municipalities where such tax is paid.

SECTION V. Administration — Duties of the Village Director of Taxation

A. It shall be the duty of the Director of Taxation to receive the tax imposed by this Ordinance in the manner prescribed herein from the taxpayers; to keep an accurate record thereof, and to report all monies so received. All cashiers handling tax monies shall be subject directly to the Director of Taxation and shall give daily accountings to the Director of Taxation.

B. It shall be the duty of the Director of Taxation to enforce payment of all taxes owing the Village of Plymouth, to keep accurate records for a minimum of five (5) years showing the amount due from each taxpayer required to file a declaration and/or make any return, including taxes withheld, and to show the dates and amounts of payments thereof.

C. Said Director of Taxation is hereby charged with the enforcement of the provisions of this Ordinance and to enforce the rules and regulations of Council of the Village of Plymouth, Ohio, relating to any matter or thing pertaining to the collection of Village income taxes and the administration and enforcement of the provisions of this Ordinance, including provisions for the examination and correction of returns and payments.

D. In any case where a taxpayer has failed to file a return or has filed a return which does not show the proper amount of tax due, the Village may determine the amount of tax appearing to be due the Village of Plymouth from the taxpayer and shall send to such taxpayer a written statement showing the amount of tax so determined, together with interest and penalties thereon, if any.

E. Subject to the consent of the Board of Review or pursuant to regulations approved by the Council of the Village, the Director of Taxation shall have the power to compromise any interest or penalty, or both, imposed by this Ordinance.

F. A Department of Taxation is hereby created within the office of the Director of Taxation of the Village of Plymouth. Such Department shall have such deputies, clerks and other employees as may be from time to time determined by the council of the Village, and shall receive such salary as may be determined by Village Council. The Village Director of Taxation shall recommend all appointments of personnel and purchase all equipment, supplies and material for the Department of Taxation subject to the approval of Council. The Department of Taxation shall be charged with the administration and operation of this Ordinance, under the direction of the Director of Taxation. The Village Director of Taxation shall prescribe the form and method of accounts and reports for said department, as well as the forms for taxpayer's returns and declarations, and shall be charged with the internal examination and audit of all such accounts and shall exhibit accurate records showing the amount received from each taxpayer and the date of said receipt. The Village Director of Taxation shall also make written report to Council annually of all monies collected hereunder during the preceding year.

SECTION VI. Investigative Powers of the Village Director of Taxation — Penalty for Divulging Confidential Information

A. The Village Director of Taxation or his duly authorized agent or employee, is hereby authorized to examine the books, papers and records of any employer, or of any taxpayer or person subject to the tax, or believed to be subject to the provisions of this Ordinance, for the purpose of verifying the accuracy of any return made, or, if no return was made, to ascertain the tax due. Every such employer, supposed employer taxpayer or supposed taxpayer, is hereby directed and required to furnish to the Director of Taxation or his duly authorized agent or employee, within thirty (30) days following a written request by the Director of Taxation or his duly authorized agent or employee, the means, facilities and opportunity for making such examination and investigations as are hereby authorized.

B. The Director of Taxation or his duly authorized agent or employee, is hereby authorized to examine any person, employer or employee under oath, concerning any income which was or should have been returned for taxation, and for this purpose, may compel the production of books, Federal Income Tax records, papers and records and the attendance of all persons before him, whether as parties or witnesses, wherever he believes such persons have knowledge of such income.

C. The refusal to produce books, papers, records and Federal Income Tax returns or the refusal to submit to such examination by any employer or persons subject or presumed to be subject to the tax by any officer, agent or employee if a person subject to the tax or required to withhold tax or the failure of any person to comply with th provisions of this Section or with any order of subpoena of the Village Director of Taxation authorized hereby shall be deemed a violation of this Ordinance, punishable as provided in Section 8 hereof.

D. Tax returns, investigations, hearings and all audit papers and information connected therewith are confidential and shall be carefully preserved so that they shall not be available for inspection by anyone other than the proper agents of the Village for official purposes.

E. Any information gained as the result of the filing of any tax returns, investigations, hearings or verifications required or authorized by this Ordinance shall be confidential, except for official purposes, and except in accordance with proper judicial order. Any person divulging such information shall upon conviction thereof, be deemed guilty of a misdemeanor and shall be subject to a fine or penalty of not more than Five Hundred Dollars ($500.00) or imprisoned for not more than six (6) months, or both. Each disclosure shall constitute a separate offense. In addition to the above penalties, any employee of the Village who violates the provisions of this section relative to disclosures of confidential information shall be immediately dismissed from the service of the Village.

SECTION VII. Interest and Penalties

All taxes imposed by this Ordinance, including taxes withheld or required to be withheld from wages by an employer and remaining unpaid after they have become due, shall bear interest on the amount of the unpaid tax at the rate of Six Percent (6%) per annum, and the taxpayers upon whom, said taxes are imposed and the employers required by this Ordinance to collect, withhold and pay taxes imposed by the Ordinance shall be liable, in addition thereto, to a penalty of One-half (½) of One Percent (1%) of the amount of the unpaid tax for each month or fraction of a month for the first six (6) months of non-payment, or Five Dollars ($5.00), whichever is the greater. Upon recommendation of the Director of Taxation, the Board of Review may abate interest or penalties, or both, and upon appeal from the refusal of the Village Director of Taxation to so recommend, the Board of Review may nevertheless abate interest or penalty, or both.

SECTION VIII. Violations — Penalties

A. The following shall be considered violations of this Ordinance:

1. Failing, neglecting or refusing to make any return or declaration required by this Ordinance; or

2. Making any incomplete, false or fraudulent return; or

3. Failing, neglecting or refusing to pay the tax, penalties or interest imposed by this Ordinance; or

4. Failing, neglecting or refusing to withhold the tax from employees or to remit such withholding to the Director of Taxation; or

5. Refusing to permit the Director of Taxation or any duly authorized agent or employee to examine books, records and papers and Federal Income Tax returns relating to the income or net profits of a taxpayer; or

6. Failing to appear before the Director of Taxation and to produce books, records, Federal Income Tax returns and papers relating to the income or net profits of a taxpayer under order or subpoena of the Director of Taxation; or

7. Refusing to disclose to the Director of Taxation any information with respect to the income or net profits of a taxpayer; or

8. Failing to comply with the provisions of this Ordinance or any order or subpoena of the Director of Taxation authorized hereby; or

9. Attempting to do anything whatever to avoid the payment of the whole or any part of the tax, penalties or interest imposed by this Ordinance.

B. Any person who violates any of the provisions of Section 8A above shall be guilty of a misdemeanor and shall be fined not more than Five Hundred Dollars ($500.00) for each offense. Each day the tax report is not filed can be deemed a separate offense.

C. The failure of any employer or taxpayer or person to receive or procure a return, declaration or other required form shall not excuse him from making any information return or declaration, from filing such form, or from paying the tax.

SECTION IX. Allocation of Funds

The funds collected under the provisions of this Ordinance shall be deposited in the General Fund and said funds collected for the tax period of Oct. 1, 1979, through Dec. 31, 1984, shall be disbursed in the following order, to wit:

1. Such part thereof as shall be necessary to defray all costs of collecting the taxes and the cost of administering and enforcing the provisons thereof.

2. Not more than twenty-five (25%) percent of the net available income tax receipts received annually may be used to defray operating expenses of the Village.

3. At least seventy-five (75%) percent of net available income tax receipts received annually shall be set aside and used for capital improvements for the Village including, but not limited to, development and construction of sewers and street improvements; for public buildings, parks and playgrounds; and for equipment necessary for the police, fire, street, ambulance and utilities departments.

SECTION X. Board of Review

A. A Board of Review, consisting of three (3) electors of the Village of Plymouth, one to be appointed by the Mayor, one to be appointed by the village Council and the third to be selected by the two so appointed, is created by this Ordinance. No member shall be appointed to the Board of Review who holds other public office or appointment. The members of the Board of Review shall serve without pay.

B. A majority of the members of the Board of Review shall constitute a quorum. The Board of Review shall adopt its own procedural rules and shall keep a record of its transactions.

C. All hearings of the Board shall be conducted privately and the provisions of Section 6 of the Ordinance with reference to the confidential character of information required to be disclosed by the Ordinance shall apply to such matters as may be heard before the Board of Review on appeal.

D. Any person dissatisfied with any ruling or decision of the Director of Taxation which is made under the authority conferred by the Ordinance and the Rules and Regulations related thereto may appeal therefrom to the Board of Review within thirty (30) days from the announcement of such ruling or decision by the Director of Taxation and the Board of Review shall, on hearing, have jurisdiction to affirm, reverse or modify any such ruling or decision, or any part thereof.

E. Any person dissatisfied with any ruling or decision of the Board of Review may appeal therefrom to a court of competent jurisdiction within thirty (30) days from the announcement of such ruling or decision.

F. The Board of Review, as created, shall serve during the life of the Ordinance.

SECTION XI. Applicability

This Ordinance shall not apply to any person, firm, corporation or to any property as to whom or which it is beyond the power of the Council of the Village of Plymouth to impose the tax herein provided for.

SECTION XII. If any sentence, clause, section or part of this Ordinance, or any tax against any individual or any of the several groups specified herein, is found to be unconstitutional, illegal or invalid, such unconstitutionality, illegality or invalidity shall affect only such sentence, clause, section or part of this Ordinance and shall not affect or impair any of the remaining provisions, sentences, clauses, sections or other parts of this Ordinance. It is hereby declared to be the intention of the Council of the Village of Plymouth that this Ordinance would have been adopted had such unconstitutional, illegal or invalid sentence, clause, section or part thereof not been included herein.

SECTION XIII. Exemptions

The provisions of this Ordinance shall not be construed as levying a tax upon the following:

1. Funds received from local, state or Federal governments because of service in the Armed Forces of the United States by the person rendering such service, or as a result of another person rendering such service.

2. Poor relief, pensions, social security, unemployment compensation and disability benefits received from private industry or local, state or Federal governments or from charitable, religious or educational organizations.

3. Dues, contributions and similar payments received by charitable, religious, educational or literary organizations or labor unions, lodges and similar orgnizations.

4. Receipts from casual entertainment, amusements, sports events and health and welfare activities conducted by bona fide charitable, religious and educational organizations and associations.

5. Any association, organization, corporation, club or trust, which is exempt from Federal taxes on income by reason of its charitable, religious, educational, literary, scientific, etc., purposes.

6. Gains from involuntary conversions, cancellation of indebtedness, interest on Federal obligations, and income of a decedent's estate during the period of administration (except such income from the operation of a business.).

7. Earnings and income of all persons under eighteen (18) years of age, whether residents or non-residents.

SECTION XIV. Refunds

Should it appear that any taxpayer has paid more than the amount of the tax to which the Village is entitled under the provisions of this Ordinance, a refund of the amount so overpaid shall be made, provided a proper claim for refund of such overpayment of tax has been filed by the taxpayer, or same may be applied toward the declaration of tax due for the ensuing year. Claims for refunds shall be made on forms prescribed by and obtainable from the Director of Taxation.

All applications for refunds shall be made within three (3) years of the due date of a final return.

No refund will be made for an amount less than one dollar ($1.00).

SECTION XV. Effective Period

The Ordinance shall continue effective insofar as the levy of taxes is concerned until Dec. 31, 1984, provided, however, that annual returns for the year ending 1984 shall be filed on or before Apr. 15, 1985. Said Ordinance insofar as the collection of taxes levied in the aforesaid period, and action or proceedings for collecting any tax so levied, or enforcing any provisions of said Ordinance are concerned, shall continue effective until all of said taxes levied in the aforesaid period are fully paid and any and all suits and prosecutions for the collection of said taxes or for the punishment of violations of this Ordinance shall have been fully terminated.

Passed this 17th day of July, 1979.

Elizabeth G. Paddock, Mayor

Attest: Raymond Brooks, Clerk

26,2c

Mrs. Hamman again best-in-show

Mrs. Dean Hamman's entry in Class 10, "Twilight", an artistic arrangement including gray foliage, was judged best-in-show during the annual Town & Country Garden club flower show at Shiloh Saturday.

This display was comprised of lavender daisies and greens.

Other winners:

Class 1, "Sunrise": Mrs. Florence Yarger, Ganges, first; Mrs. Marilyn Garrett, Plymouth, second; Mrs. Alice Owens, Shiloh, third;

Class 2, "Morning Dew": Mrs. Yarger, first; Mrs. John Barnhart, Shiloh, second; Mrs. Hamman, third; Mrs. Harold Cobb, Shiloh, honorable mention;

Class 3, "Early Melodies": Mrs. Yarger, first; Mrs. Hamman, second; Mrs. Cobb, third; Mrs. Garrett, honorable mention;

Class 4, "Summer Sun": Mrs. Daryl Gundrum, Bellville, first; Mrs. Hamman, second; Mrs. Robert Gundrum, Shiloh, third; Mrs. Gloria Powers, Shiloh, honorable mention;

Class 5, "Forenoon": Margy Hamman, Shiloh, first; Mrs. Owens, second; Mrs. Barnhart, third;

Class 6, 'Noonday Shower": Mrs. Hamman, first; Mrs. Garrett, second;

Class 7, "Rainbow": Mrs. Hamman, first;

Class 8, "Cool Breeze": Mrs. Hamman, first; Mrs. Yarger, second;

Class 9, "Sunset": Mrs. Hamman, first; Mrs. Owens, second; Mrs. Garrett, third; Susan Poth, honorable mention;

Class 10, "Twilight": Mrs. Hamman, first; Mrs. Cobb, second;

Class 11, "Peace at Night": Mrs. Hamman, first; Mrs. Cobb, second; Mrs. Garrett, third.

Cheerleaders get third place at Wooster camp

Cheerleaders and majorettes took awards and ribbons last week.

The majorettes spent the week at Notre Dame university, South Bend, Ind., at the National Baton Competition.

Judy Fidler placed fourth in the drum majorette entry.

Pamela Ickes was fourth in the field general class, ninth in tubalation and 10th in the drum majorette class.

Her sister, Janell, was 10th in both drum majorette and field general.

The cheerleaders were at the Golden Eagle cheerleading camp at the College of Wooster, Wooster.

Thirty-seven schools were represented.

The Plymouth High school varsity squad won third place. Members are Joan Wallace, Karen Russell, Tina Buzard, Andrea Robinson, Shannon Baker and Cindy Risner.

Shiloh Junior High school squad placed first in its division.

The cheerers are Shelli Mowry, Glenda Will and Brenda Brown, eighth grade, and Kelly Wilson and Sarah Robinson, seventh grade.

Special awards were to the reserve team of Jan Wallace, Jody Payne, Laurie Kraft, Montelle Levering and Peggy Strohm.

The biggest honor came to the local girls on the last day of the camp when they received the "spirit megaphone, one of six given during the week.

5¼% Daily Interest

At the FAMILY BANK your SAVINGS PASSBOOK has moved to a higher rate

Daily Interest at 5¼%
Paid and compounded quarterly.

The Family Bank

Willard United Bank

A Subsidiary of Toledo Trustcorp, Inc.

OFFICES: WILLARD — NORTH FAIRFIELD — GREENWICH
MEMBER FDIC

Miller's
Gift Department
Bridal Registry

Karla Schumacher
and
Robert Coats

Aug. 4

Joni Roose
and
Tom Secor

Sept. 1

Beth Lindsey
and
Greg Mumea

Sept. 1

BY APPOINTMENT

Beautiful Brick Ranch

S-97 This quality home surrounded by seven beautiful acres, bordering Huron river features living room with woodburning fireplace, equipped kitchen with indoor gas grill, two large bedrooms, family room with breathtaking view, two baths, utility room, twi car garage with opener, basement. Also includes four-wheel Scout with five-gang mower. Priced in $70s. Plymouth schools. For more information call Ollie Andrews, Tel. 347-5518.

SLUSS REALTY CO.

1641 Park Ave. West, Mansfield, O.
589-3047

SHELBY 347-1344 | GALION 468-1947 | BUCYRUS 562-6262

Come hear

Pastor Daniel Humrichouser share the gospel with the congregation of

RAINBOW VALLEY CHAPEL

Plymouth Board of Education Bldg.
St. Rt. 61 N.
Dan Humrichouser, pastor, 896-2094

Come hear

Sunday	Big Oak Campground	Bible Study
9:30 a. m.	11 a. m.	7 p. m.

from your neighborhood ASSOCIATED DRUGGISTS

SCHOOL DAZE SALE August 1-7, 1979

GAVISCON ANTACID $3.37
CREST TOOTHPASTE $1.19
PEPSODENT TOOTHBRUSHES 3/$1.00
VASELINE INTENSIVE CARE $.99
STAYFREE MAXI-PADS $.99
SANKYO CLOCK RADIO $24.88
FOSTEX CAKE $.97
FLEX SHAMPOO / FLEX CONDITIONER $1.39
KNEE HI HOSIERY $.99
SCHICK DOUBLE EDGE 3/$1.00
SECRET $.89
BABY BEN ALARM CLOCK $9.88
BAND-AID BRAND $1.29
SURBEX-T $6.19
SOFF COSMETIC PUFFS $.69
RAVE HAIR SPRAY $.97
CONAIR HAIR BLOWER $11.88
COTTON SWABS $1.19
AYD'S CANDY $1.59
CONAIR LOTS A CURL $4.88
ROSE MILK SKIN CREAM $1.49
JOHNSON'S ODOR EATERS $.88
PLAYTEX DEODORANT TAMPONS $1.77

THESE ARE SUGGESTED A.D. PRICES AT OFFICIAL SIGN PARTICIPATING STORES

WE RESERVE THE RIGHT TO LIMIT QUANTITIES AT SALE PRICES

PLYMOUTH PHARMACY
1 East Main St., Plymouth
Quality medicines at practical prices

Savings Target

Zero in on one of Willard United Bank Savings Plan

Money Market Certificate
Automatic Renewal
$10,000 or more - 6 months - earns interest at the average T-Bill rate at time of deposit.
Renewal at current rate at each maturity date.
All financial institutions pay the same rate when rate is above 9 percent.
Federal regulation prohibits the compounding of interest.

VARIABLE RATE TIME CERTIFICATE
4 years or more
$1,000.00 Minimum — Automatic Renewal
NEW — Earns interest at 1¼ percentage points below the yield for 4 year government securities. May be compounded semi-annually Renewal at CURRENT RATE at each maturity date. — NEW
RATE FOR JULY is 7.60%

7¾% per annum	8 years or more Automatic Time Certificate $1,000.00 minimum deposit
7½% per annum	6-8 years Automatic Time Certificate $1,000.00 minimum deposit
7¼% per annum	4 years Time Certificate $1,000.00 minimum deposit Interest payable semi-annually or monthly income plan.
6½% per annum	2½ years or more Automatic Time Certificate $1,000.00 minimum deposit
6%	1 year or more Automatic Time Certificate $1,000.00 minimum deposit
5½%	181 days or more Automatic Time Certificate $1,000.00 minimum deposit.
NEW 5¼% per annum	SAVINGS PASSBOOK NOW RECEIVES DAILY INTEREST

Federal regulations require a substantial interest penalty on certificates withdrawn before maturity.



The Family Bank

Willard United Bank

A Subsidiary of Toledo Trustcorp, Inc.

OFFICES: WILLARD — NORTH FAIRFIELD — GREENWICH
MEMBER FDIC

The ONLY Bank In Huron County opened ALL day Saturday for your convenience

FARM NOTES

Busy Fingers . . .

Eight members and two advisers attended July 24 when Busy Fingers 4-H club met at the home of Kathy Chase.

A thank-you note was read from Barbara Kensinger for the club's donation for her trip to the National FHA convention.

The club worked on its booth for the Richland County fair.

Kathy Chase gave a demonstration on "How to Get a Goat Ready for Judging". Eric Rath gave a demonstration on rockets. Jennifer Rath showed how to make granola. Barbara Kensinger gave a talk on kitchen safety.

The club also met July 17 at the home of Terry Perdue with six members and three advisers present.

The club made $30 at the bake sale.

The fair booth must be set up Aug. 6 at 9:30 a. m. at Fairhaven.

Judging was July 26 at 1 p. m. at Taylortown Grange hall. The projects to be judged at the fairgrounds will be judged Aug. 6 at 1 p. m.

Scott Gano will give a demonstration for the county competition.

A thank-you note was read from Mrs. J. Edward Kiess for funeral flowers.

A motion was made to give $1 a member to the Richland Rural Life center.

Greg Berks gave a talk on pool safety. Barbara Kensinger gave a demonstration on macrame.

Hospital notes

Having recently been hospitalized, Mrs. Axel E. Hedeen, Shelby, is with her son and daughter-in-law, the John Hedeens, 41 Birchfield street, for several days.

Clovis Sexton was released from Willard Area hospital Thursday.

Miss Pearl Elder, Raymond Babcock and Paula Reber were released at Willard Friday.

Mrs. Newton Vanderpool was admitted Sunday.

Library sets program for readers

Plymouth Branch library's summer reading program ends tomorrow.

Youngsters must have read 10 books to receive an award.

They will be given at a special program Tuesday from 10 until 11 a. m. in the library.

Memorial gifts have been received by Plymouth Branch library for Glenn Frakes from Mrs. Maurice Bachrach, and from the Gordon R. Browns for Mrs. Mildred Weatherbie.

Births

A son was born July 24 in Willard Area hospital to Mr. and Mrs. Michael Maggard.

A daughter, Catherine Elizabeth, was born May 29 at Terre Haute, Ind., to the Michael Grimeses. The child is the granddaughter of the James H. Doneses, Columbus, and the great-granddaughter of the late Mr. and Mrs. Edward B. Curpen.

RESOLUTIONS OF RESPECT
In Memory Of
Bro. George Carl Adams, who died July 28, 1979.

Once again a Brother Mason, having completed the designs written for him on life's trestle board, has passed through the portals of Eternity and entered the Grand Lodge of the New Jerusalem, and hath received as his reward the white stone with the new name written thereon; and,

Whereas, The all-wise and merciful Master of the Universe has called from labor to refreshment our beloved and respected brother, and he having been a true and faithful member of our beloved Order, therefore be it

Resolved, That Richland Lodge No. 201, F.&A.M. of Plymouth, Ohio, in testimony of its loss, drape its Charter in mourning for thirty days, that we tender to the family our sincere condolence in their deep affliction, and that a copy of these resolutions be sent to the family.

Herbert Caudill
Bernard A. Garrett
Max A. Caywood
Committee 2c

WANT ADS SELL! ALWAYS SHOP AT HOME FIRST

ORDINANCE NO. 9-79
AN ORDINANCE OF THE COUNCIL OF THE VILLAGE OF PLYMOUTH, HURON AND RICHLAND COUNTY, OHIO, ACCEPTING THE BID OF THE HURON COUNTY ENGINEER IN THE SUM OF THREE THOUSAND THREE HUNDRED NINETEEN DOLLARS ($3,319.00) TO TAR AND CHIP CURTIS DRIVE, WALNUT STREET, PLEASANT STREET, LIGHT STREET AND SOUTH STREET, MARY FATE PARK, WILLOW DRIVE AND WILLOW CIRCLE AND DECLARING AN EMERGENCY.

WHEREAS: The Council of the Village of Plymouth deem it necessary to preserve the health, comfort and safety of the inhabitants of the Village of Plymouth to improve certain designated streets by applying tar and chips and

WHEREAS: The Huron County Engineer has submitted a bid in the amount of Three Thousand Three Hundred Nineteen Dollars ($3,319.00) to accomplish the designated service.

NOW THEREFORE, MEMBERS OF COUNCIL OF THE VILLAGE OF PLYMOUTH, HURON AND RICHLAND COUNTY, OHIO, UNANIMOUSLY ORDAIN:

Section 1. That the bid of the Huron County Engineer to tar and chip Curtis Drive, Walnut Street, Pleasant Street, Light Street, South Street, Mary Fate Park, Willow Drive and Willow Circle, all situated within the corporate limits of the Village of Plymouth, for the sum of Three Thousand Three Hundred Nineteen Dollars ($3,319.00) shall be and is hereby accepted and said engineer shall be and is hereby authorized to commence said project at his earliest convenience.

Section 2. Upon completion of the aforesaid project, the Clerk of said Village shall be and is hereby authorized to issue a draft on the Village funds, charged to the Highway Use Tax Fund, payable from Huron County License Fee Permissive Tax, the aforesaid sum of Three Thousand Three Hundred Nineteen Dollars ($3,319.00), to the Engineer of Huron County in full payment of said service.

Section 3. That a certified copy of this Ordinance shall be forwarded to the Engineer of Huron County; immediately upon passage thereof.

Section 4. That this Ordinance is hereby declared an emergency measure necessary for the preservation of the public peace, health, welfare and safety for the reason that improvement of the designated streets are necessary to promote the health, safety and welfare of the inhabitants of the Village of Plymouth and their property.

Passed this 24th day of July, 1979.

Elizabeth G. Paddock, Mayor
Attest: Raymond L. Brooks, Clerk 2,9c

HOW DO YOU BUDGET FOR A HOME IMPROVEMENT? SEE US FOR A LOW COST LOAN

We'll provide the money for any home improvement at terms to fit your budget!

☐ Fireplace ☐ Garage
☐ Re-Wiring ☐ New Furnace
☐ Roofing ☐ Insulation
☐ Add-A-Room ☐ Air Conditioning
☐ Workshop ☐ Storm Windows and Doors
☐ Extra Bath ☐ Swimming Pool
☐ Utility Building ☐ Driveway
☐ Patio

A well-maintained home will not only result in saving energy but in reduced fuel bills. See a FIRST NATIONAL loan officer for a low cost loan to put your home in shape.

TODAY'S MONEY MARKET RATE
9.30% Per Annum
There is a substantial penalty for early withdrawal
Federal regulations prohibit compounding of interest during the term of this time deposit.

106 Years of CONTINUOUS Service
FIRST NATIONAL BANK
OF MANSFIELD—PLYMOUTH, OHIO
Member FDIC and Federal Reserve

If You're Been Searching . . .



for A REALLY GOOD USED CAR — Be sure to check our inventory of OVER 50 USED CARS
Below Is A Partial Listing
1978 Dodge 4 wheel drive pickup and plow
1978 Firebird Formula
1978 Ford LTD. Loaded
1978 Chrysler LeBaron
1977 Cordoba
1977 Aspen, 4 dr., 6 cyl.
1977 Fury wagon
1976 Buick Skylark, 4 dr., 6 cyl.
1976 Ford Granada
1976 Nova, 4 dr., 6 cyl., air
1975 Chevy pickup ¾ Ton
1975 Dodge Club Cab pickup
1974 Buick Electra, ' dr.
1974 Jeep CJ5
1974 Dodge Sportsman wagon
1973 Dodge Challenger
1975 Chevy van
1972 Camaro
1978 Plymouth 9 pass. wag.
1977 Chrysler 4-dr.
Open Monday, Tuesday and Thursday till 8, Saturday till 4
— WE DO IT BETTER —
SCHAFFER
MOTOR SALES
Rt. 224 East, Willard
935-0271

Sidewalk Sale Days
at
McIntire's
Specials On
Aluminum Cookware
Wash Cloths, Towels,
Hot Pads and More
See Red Tag Sales
Inside Store
McIntire's
PLYMOUTH DRY GOODS

Friday and Saturday
The Sale
you have been waiting for.
See our great bargains during our annual
SIDEWALK SALE



Hatch Dress Shop
On The Square Plymouth

Sidewalk Specials
True Value HARDWARE STORES
Styrofoam Coolers
Weber Grills
Toys
Paint
Tools
Housewares
Sporting Goods
MILLER'S
True Value HARDWARE STORES
5-9 E. Main St. 687-4211

•SUMMER SANDALS on Sale!
DUFF'S SHOES
50 W. Main St. — Shelby, O.
LADIES' GOLF SHOES ½ Price!
20% OFF LADIES' KEDS GRASSHOPPERS
DUFF'S SHOE SALE
FINAL CLEANUP LAST 4 DAYS
Now Through Saturday, Aug. 4
SAVE UP TO 50% — 70%
LADIES' — MEN'S
ALL SALES FINAL
20% OFF MEN'S CANVAS CASUALS
• LADIES HANDBAGS ½ PRICE
DUFF'S
150 W. Main St. — Shelby, O.
• RACK DISPLAY! • SHELF DISPLAY • EASY SELECTION

Keil's
SPECIAL PRICES
SPECIAL PRICES
SPECIAL PRICES
SPECIAL PRICES



$5.00 – $6.00 Polyester Shorts
Sizes 10 - 18 Just $3.00
* * *
Jantzen Bathing Suits
½ price
* * *
White Vinyl and Crochet Purse
½ price
* * *
NEW SOFT SIDE LUGGAGE
5 Sizes from which to choose
20% off
* * *
$2.00 Satin Pillows
$1.69
* * *
A group of SEWING NOTIONS
10¢ ea.
* * *
Junior-Missy and ½ size DRESSES
½ price
50 E. Main St. Keil's

Here's what folks did 25, 20, 15, 10, 5 years ago

25 years ago, 1954

William Moore resigned as patrolman, effective Aug. 31.

Roger Loveless, Alden E. Stilston & Associates, Columbus, consulting sewer engineer, told village council costs of the proposed sanitary sewer system couldn't be pared much.

Charles Pagel, Lima, was elected president of the annual Pagel reunion.

Cornelius VanderBilt, ill with poliomyelitis at Sioux Falls, S. D., began to improve.

Mrs. Grover S. BeVier and her daughter, Mrs. Robert Cornell, were in Palos Verdes, Cal., visiting Mrs. Anna Johnston.

Marilyn Cheesman was guest of honor at a prenuptial shower. She was engaged to marry Dale McPherson.

Mrs. R. Earl McQuate underwent abdominal surgery in Shelby Memorial hospital.

Mrs. Nyle Clark, Shiloh route 2, died at 61 in Shelby Memorial hospital.

20 years ago, 1959

Franklin W. McCormick forsook plans to run for mayor. Reason: Hatch act prevented his holding an appointment as mail clerk and running for political office.

Arthur W. Bartholomew died at 82.

Young & Young, Norwalk attorneys, were retained by unidentified clients to oppose acquisition by the village of a site on which to construct a new fire station.

Clarence L. (Fats) Donnenwirth, 52, died in Willard Municipal hospital.

Miss Phaenon Guthrie set Aug. 16 for her marriage at Shiloh to Harmon Sloan.

Patricia A. Young and Patricia A. Grabach were graduated by Carnegie college, Cleveland, as assistant medical secretaries.

Mary Ann Hass went into Madison hospital, Mansfield, for oral surgery.

Mrs. Lloyd Blackford, 24, died suddenly of an embolism, after childbirth in Galion Community hospital.

Thomas Mills Sass, New Haven, and Ann Weaver were married at Mansfield.

Reds defeated Braves, 7 to 1, and copped both halves of PML play.

15 years ago, 1964

After a long litigation, Alden E. Stilson & Associates, Columbus, settled out of court for $3,500 cash, paid by the village as damages in full for arbitrary termination of a contract to oversee installation of sanitary sewers.

Charles Vanasdale and Benjamin Kensinger were injured when they were blown from a roof on the John F. Stambaugh farm west of here.

Schools asked for three mills of fresh taxation.

Miss Maxine Sejnoha, Lake Andes, S. D., was hired to teach girls' physical education at $4,368.

The Karl Schlotterers, parents of Mrs. Leland Briggs, marked their 50th anniversary.

Miss Nancy s. Lewis was married in Plymouth United Methodist church to Dennis J. Anhorn.

Annual ox roast showed a profit of $1,500.

Mrs. R. Eugene Russell and Mrs. Thomas DeWitt won most of the ribbons at the annual flower show staged by Shiloh Town & Country Garden club.

Mrs. Roxie R. Sexton, 59, died in Shelby Memorial hospital.

Theft of five tires worth $140 was reported by Ray E. Dininger.

10 years ago, 1969

An initiative petition, calling for elimination of the post of village administrator and appointment of a board of trustees of public affairs, was thrown out by the board of elections on advice of the prosecutor because the village clerk filed it two days too late.

Mrs. Charles Faust, 91, mother of Dr. Darrell B. Faust, died in Shelby Memorial hospital.

Stanley L. Ross, 34, was injured when his motorcycle upset in Route 61.

Fifteen PML all-stars competed in a tourney at Crestline. Players were Brad Turson, John Gullett, Ron Akers, Wayne Baker, Jimmy Miller, Ron Foreman, Bob Davis, Mark Fidler, Carl Fenner, Harry Holbrook, Joe Broderick, Jay Haver, Rod Ebersole and Donny Steele.

Eric J. Akers was named to the dean's list by Ohio Northern university, Ada.

Village Administrator D. Douglas Brumbach claimed flood damages of $35,000 to $50,000 in support of a village application for federal relief funds.

Fred J. Port caught a small mouth bass measuring 21 inches and weighing 6 lb. 8 ozs.

5 years ago, 1974

Charley R. Archer, 73, died in Willard Municipal hospital.

Chester Eckstorowicz, 54, brother-in-law of John T. and Charles H. Dick, died in Philadelphia, Pa.

George Shepherd, 53, Shiloh, died at Mansfield.

Sister and brother-in-law of Mrs. David E. Cook, Sr., the Eugene Phillipses were killed when their car was struck by an N&W train in Route 162, Seneca county.

Mrs. Dean Hamman won best-in-show in the annual flower show at Shiloh.

Michelle Border was betrothed to Thomas Dawson.

Mrs. Coy Hough died at 65.



Aug. 2
Thomas Jackson
Theodore Bettac
Monroe Collins
Earl Fidler
Sheena Lash
Lenora Caudill
Rhonda Lynn Branham
Sheena Tash

Aug. 3
Mrs. D. B. Faust
Mark Half
Mrs. Roger Estes
John Ganzhorn
Blane Baker

Aug. 4
Laura Stroup
Mrs. Emerson Shields
Worley Reed, Jr.

Aug. 5
Bradley J. Turson
Mrs. Barry Brosch
William R. Ross
Cathy Ann Mills
Jeffrey L. Hale
Don E. Williams
Kenneth Owens
Patricia Baker
Marcia Stephens
Mike Schuller
Nathan Sponseller
Debra Tucker

Aug. 6
Mrs. Glenn Dick
Angela Beverly
Kevin King
Georgia Renee Moore
Julia Lynch
Mrs. Robert Alfrey
Terry Hall

Aug. 7
John Elliott
Proctor Fox
J. Craig McQuown
Mrs. Timothy Rook

Aug. 8
Mrs. Alvin Merta
Richard Webber
Gerald Scott
Donald B. Shaver
Mrs. Carl S. Brooks
James Clark
Mrs. Stephen Siebert
Marshall H. Burns
Ben Uzunoff

Wedding Anniversaries:
Aug. 2
The Herman Garretts
The Robert Durnates

Aug. 7
The B. Mark Reams

Aug. 8
The Milton E. Mellotts
The James Leonhardts
The Clyde Eldridges

Local team 3rd

A mixed softball team sponsored by Plymouth Pharmacy finished third in a tourney at Bucyrus last week, winning five straight after dropping the first contest.

Players were Keith Diebler, organizer; Leon Diebler, John Hart, Ervin Howard, Larry Brown, Marty Carty, Richard Boll, Mary Lou Briner, Andrea Robinson, Darla Kernell, Mrs. Larry Vredenburgh, Mrs. Hart and Michelle Baker.

Sourwine kin, Vernon Fries succumbs at 77

Cousin of Mrs. Clinton Sourwine, Vernon R. Fries, 77, Thomas road near Willard, died Sunday in Willard Area hospital.

Born in Havana, he lived his whole life in southern Huron county.

He was a retired farmer who attended the Church of the Master at Steuben.

He is also survived by his wife, Mildred; a son, Harold, Willard; a daughter, Mrs. Corinne Stiving, Bishop, Ga.; seven grandchildren and one great-grandchild.

A son, Kenneth, died earlier.

The Rev. R. A. Maugans conducted services at Willard yesterday at 2 p. m. Burial by Secor Funeral home was in Centerton cemetery.

Howard child interred at New Haven

Infant granddaughter of the Berlin Hickses, Shiloh, Kristy Marie Howard, seven months old, died Thursday in Akron Children's hospital.

She was ill since birth.

She is also survived by her parents, the Clyde Howards, Greenwich; a sister, Billie Jo, at home, and her paternal grandmother, Mrs. Rebecca Howard, Greenwich.

The Rev. Delmar Bailey, Noble Road Baptist church, offered prayers at Greenwich Friday. Interment took place in Maple Grove cemetery, New Haven township, Saturday at 1 p. m.

Quantity low, quality high

Quality of blood collected in Plymouth July 12 was superior, Firelands chapter, American Red Cross, in a letter to the Plymouth Lions club thanking it for the last Bloodmobile visit, said.

Of the 48 pints donated, there were six of 0 negative, which is extremely rare.

Average frequency of this type is seven in 100 pints.

The next Bloodmobile visit will be Sept. 13.

Bank to raze landmark

A Shelby contractor will shortly undertake to raze a Plymouth landmark.

Willard United bank has contracted with George Metzger & Son, Shelby, to tear down the house known lately as the Scrafield place at Dix and Sandusky street. The bank plans to erect a full-service branch, with safety deposit boxes, there.

The house was built by the late Dr. J. M. Fackler. It was subsequently occupied by a Dr. Metcalf.

For many years, there stood a livery barn at the northwest corner of the property, adjoining the alley that is now called Wall street. In it Dr. Fackler stored his rig with its horse, his transportation on house calls.

Native dies at Mansfield

A native of Plymouth, Mrs. Russell W. Carrick, 77, Mansfield, died in General hospital there July 24.

She was born Florence M. Parsel Sept. 26, 1901. She was formerly employed by Prince's Sandwich shop.

She was a member of the auxiliary, FOEagles, of the Women of the Moose, and of the Blue Star Mothers.

A widow, she is survived by five sons, Delbert, Gene and Charles, all in Florida; Donald, Mansfield, and Gerald, U. S. Navy, Norfolk, Va.; six daughters, Lucille, now Mrs. Clifford Webb; Doris, now Mrs. David Cameron; Janice, now Mrs. Donald Green, and Judith, now Mrs. David Bishop, all of Mansfield; Thelma, now Mrs. Ralph Swander, Willard, and Helen, now Mrs. Donald Remy, Tiffin, and a number of grandchildren and great-grandchildren.

Mrs. Carrick was a cousin of Mrs. Glenn Frakes.

The Rev. David Snipes conducted servces at Mansfield Friday at 1 p. m. Burial was in Greenlawn cemetery here.

All about Plymouth . . .

Mr. and Mrs. Madison J. Fitch and their grandchildren, Laura and Jonathon Seigle, who are visiting here from Tustin, Cal., spent the weekend in Youngstown with the Rev. Stephen Fitch.

George Shaffer, Cleveland, visited his parents, the Harold Shaffers, last week.

The William Wheelers have moved to rural Shelby.

Mrs. Burr Knaus celebrated her 51st anniversary Sunday at a dinner with the J. Harold Cashmans, the James H. Cashmans, Kent Knaus and his daughter, Ann, and the J. Harris Postemas as guests.

Among the guests at the wedding of Pamela Huston and Neil McKown in Granville Saturday were the Hugh M. Washburns, Mansfield; Dr. and Mrs. Vacys Dragunas, Willard; the Whitney J. Briggses, the Russell and the William Kamanns, Mrs. George Farnwalt and the Edward Ramseys.

The Roy Barbers spent their summer vacation visiting Mr. and Mrs. James Hook, Oakland City, Ind., and with her uncles in southern Illinois.

The Toy Pattons returned last week from a two week vacation that took them to Canada, the Dakotas, Minnesota, Wisconsin and Michigan.

Mrs. Ronald Trauger, Tallmadge, spent several days last week with her parents-in-law, Mr. and Mrs. Harry Trauger. The Traugers have sold their home in Sandusky street to Joseph Moore, Columbus, and it will be occupied by his mother, Mrs. C. C. Moore. The Traugers plan to move to Plymouth Village apartments.

Mrs. George L. Lesho, Sr., is back from a two week visit with her daughter, Patricia, Hollywood, Fla. Her daughter-in-law, Mrs. George L. Lesho, Jr., and her children are here from Turkey until the end of August. They are also visiting her parents, Mr. and Mrs. William Hamons.

Estate of Mrs. Clarence Donnenwirth has been inventoried in Huron county probate court at $222,525.

Mr. and Mrs. Stanley E. Condon were among the guests at a reunion of her family Sunday at Charles Mill lake.

The Gregory Burketts, Columbus, spent the weekend with his parents, Mr. and Mrs. Eldon Burkett. Sunday noon they attended the Donnenwirth family reunion in Mary Fate park. That evening the David Egners, Shiloh, joined them for a barbeque.

Mrs. Luther R. Fetters, Youngtown, Ariz., who has been visiting her daughter, Mrs. Charles Hockenberry, is spending part of this week at the home of Miss Florence Danner. Sunday she will leave to visit her son and daughter-in-law, the William Fetterses, Mt. Vernon, and her daughter-in-law, Mrs. Donald Fetters, Columbus, before returning to her home.

Richland fair set to open

and $1 for children.

Stock and modified tractor pull will take place Aug. 11. Admission to the grandstand is $2.50.

Pari-mutuel harness racing, including Ohio Colt stake races, will be conducted Wednesday, Thursday and Aug. 10 and 12. Racing on Wednesday and Aug. 10 and 12 will begin at 7:30 p. m., on Thursday at 2 p. m.

A gospel group, the Blue Ridge Quartet, will sing before the grandstand Sunday, Aug. 12. Admission is $1.

A draft horse pull will be staged Saturday, Aug. 11, at 1 p. m. Grandstand admission is $1.

Gates of Fairhaven open at 8 a. m. and close at 11 p. m.

Junior saddle horse judging begins Tuesday at 8 a. m.

Junior fair queen pageant starts Tuesday at 6:30 p. m.

Junior dairy cattle judging begins Wednesday at 9 a. m.

Open pony class judging starts at 10 a. m.

Junior sheep judging begins at 1 p. m.

Open class dairy cattle judging starts at 1 p. m.

Junior swine breeding judging will begin at 3 p. m.

Junior beef breeding and beef showmanship judging starts Thursday at 1 p. m., open class beef judging at 3 p. m.

Health kings and queens will be crowned Thursday at 7 p. m.

Junior fair livestock judging contest starts Aug. 10 at 9 a. m.

Richland county horse show will be staged Sunday, Aug. 12, at 9 a. m.

Newsy notes . . .

Mr. and Mrs. Stephen Hockenberry, Shelby, were Sunday guests of Mrs. Charles Hockenberry. This weekend Andy and Scott Waldruff, children of Mr. and Mrs. Larry Waldruff, Shelby, will visit their grandmother.

JUMP'S
Will Be Back
For Plymouth's

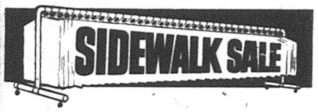

Friday and Saturday

We miss Plymouth and are coming back with great bargains from our Willard Stores.

Stop to see us at the north side of the Square.

JUMP'S
Men's
Ladies'



SIDEWALK CLEARANCE

Friday and Saturday

* Gift Wrappings
* Cosmetics
* Toys
* A little of everything for everyone from 25¢ to $6.99

Plymouth Pharmacy

SWEET CORN

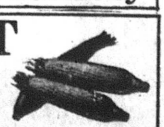

doz. 65¢

McQuillen's

1 mile East of Rt. 61,
Corner Mills and Plymouth East Road
Tel. 687-7921

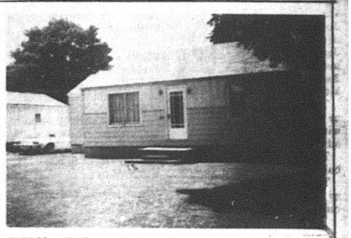

0133 Neat little two bedroom home, just right for the first home. This home located on Mill St. features a nice living room, kitchen, carpets, basement, almost new hot water heater, gas heat and garage all on large lot. See it — you'll like it.

0135 New Haven. Cozy three bedroom home on almost three acres with large two-car garage, barn, paved circle driveway, shad and fruit trees.

0114 New Haven. This fine older home with three bedrooms, 1½ baths, extra large living room, exceptionally nice modernized kitchen, all on extra large lot.

Ron and Pat Danhoff 935-0772
Bertha Royer 935-8250
Russ Willoughby 935-1428
Les Seward 935-0094
Roger Winemiller 935-3215
Harold Danhoff 935-0810

Willard, Ohio

Danhoff Realty
104 Myrtle Ave. 935-6371, 935-6381
'Where Customers Send Their Friends'


Bud Schaffer


Ron Kissel


Lowell Ettie


Jim Carnehan

Tremendous Savings On Overstocked Cars

Buick, Pontiac, and Dodge have given us huge extra discounts to purchase extra cars to cut their inventories and we have participated in the program. We are passing the savings on to you. You will save more now than you can at the end of the year.

Up To 20% Discount On Some Models

This Offer Good Till August 15

SAVE NOW AT
Schaffer Motor Sales
In Willard
Open Mon., Tues., & Thurs. till 8:00
Saturday till 3:00

WISE SHOPPERS LOOK HERE FIRST!

A BUSINESS DIRECTORY

Thomas Organs with "Color-Glo", Story & Clark, Kimball, and Kohler & Campbell Pianos. See them at TANNER'S PIANO & ORGAN SALES, 2 miles south of Attica. tfc

PLUMBING
Complete Plumbing & Heating Service. PLUMBING & HEATING, 259 Riggs St., Plymouth, O., Tel. Leonard Fenner 687-6935.
Backhoe Service

DR. P. E. HAVER, OPTOMETRIST, INC.
Glasses ans Hard and Soft Contact Lenses
New Hours
Monday, Tuesday and Friday 8 a. m. to 5;30 p. m.
Wednesday 8 a. m. to 5:30 p. m. and 7 to 9 p. m.
Saturday 8 a. m. to 3 p. m.
Tel. 687-6791
for an appointment.
13 W. Broadway, Plymouth

GETTING MARRIED? See quality wedding invitations andannouncements at The Advertiser. Ready service at prices you can afford. tfc

HOME INSULATION. For free estimates, Tel. Charles Harvey, 935-1087 or Steve Gullett, 935-0489 COLLECT. 19p-tfc

WATCH and jewelry repair overhauling regulating, ring sizing, ring prong rebuilding – all your service needs taken care of by a trained and skilled jeweler. All work done in the store. Farrell's Jewelry, 9 E. Maple St., Willard. Tel. 933-8421 tfc

INTERIOR AND EXTERIOR PAINTING: roofing, spout- and masonry work. Kilgore Bros. Tel. 752-8922. tfc

TRENCHING and backhoe service. Tel. 687-7053, 935-3444 or 744-2207. Gregg Sherck, operator. tfc

FOR SALE: Electric motors, several sizes, used, all in working condition. See at 14 East Main street. tfc

ABC ROOFING
HOT ROOFING
All Types Roof Repair, Shingles & Maintenance
1018 5th Avenue
Mansfield, Ohio 44905
Mansfield 524-8306
Shelby 347-2846

Carpets Vinyls
(Domco, Armstrong, & Congoleum Vinyls)
Paints (Custom Colors)
Varnish & Stains
Dry Wall Products
Contractors' Prices
ROW'S CARPET
Rt. 224, Willard
Tel. 935-8233



Serving the Plymouth-Shelby Area with Loving Care since 1931
168 West Main Street, Shelby, Tel. 342-2551

Converse All-Star
and
Adida Basketball and Training
SHOES
PLYMOUTH BIG RED JACKETS
all sizes in stock for boys and girls
JUMP'S MEN'S STORE
118 Myrtle Ave., Willard

All Types Of PRINTING
Tickets - Programs
STATIONERY - BUSINESS FORMS
COMPLETE LINE OF
Wedding Stationery
Shelby Printing
17 Washington St., Shelby, Ohio
PHONE 342-3171



Call Your Local Nationwide Insurance Agent For Complete Auto Insurance Coverage
Compare our costs, coverage, and claims service. You'll choose Nationwide Insurance.
Call Today
NATIONWIDE INSURANCE
Nationwide is on your side
Nationwide Mutual Insurance Company
Nationwide Mutual Fire Insurance Company
Nationwide Life Insurance Company
Home office: Columbus, Ohio
Tom Thompson
Rt. 224,
New Haven, Ohio
Tel. 935-5693

DENTURES
single full upper or lower from $160
full upper and lower from $290
Partial dentures. Same day service for relining and repair made by appointment
Dr. Jack Freeman D.D.S.
Roger Wise D.D.T.
for information or appointment call:
524-7987
FREEMAN DENTURE CENTER
260 PARK AVENUE WEST

ALL COUGARS in stock sold at dealer's costs. Cy Reed Ford-Mercury, Rt. 224 E. Willard. 2c

SEWER LINES installed. Bonded. Jim Jordan. Tel. 687-7203. 26,2,9,16p

FOR RENT: Now taking applications for new luxury apartments under construction at Plymouth Village apartments. Tel. 935-0472 or 687-2375. tfc

NEED A BOND?
Lost your drivers license? We can help. If the State of Ohio requires a Financial Responsibility Bond for you to retain your driving privileges please contact me. Over 31 years of experience. All types of insurance written.
CHAS. W. RESSEGER 910 Woodbine, Willard, O. 44890. Tel. 935-2781. 26,2c

SPOTS before your eyes – on your new carpet – remove them with Blue Lustre. Rent electric shampooer $2. Miller's True Value Hardware. 2c

YOU'LL PROBABLY NEVER SEE . . . A better opportunity than this to buy at last year's prices, with factory authorized savings. Kimball has done it again. America's largest manufacturer. 150 beautiful selections. No risk lease iwth purchase option. HARDEN'S MUSIC 173 S. Main, Marion. Collect 614-382-2717. 2c

WANT ADS SELL!

APPLIANCE CENTER
General Electric and Westinghouse
Tel. 935-0472
Wes Gardner, Inc.

JACOBS TV, INC.
114 Myrtle Ave., Willard
Reconditioned and Guaranteed
Electric Ranges and Automatic Washers $50 up
Dryers $40 up
B/W TVs $50 up
Color TVs $90 up

ALWAYS SHOP AT HOME FIRST

Dionne Warwick says: "Get your blood into circulation."



Call Red Cross now for a blood donor appointment.

Next visit in Plymouth Sept. 13

NOTICE FOR APPLICATION UNDER THE UNIFORM DEPOSITORY ACT
Applications will be received by the undersigned at the Office of the Clerk of the Village of Plymouth, Ohio, until 12 o'clock noon of the 10th day of August, 1979, from any financial institution legally eligible which may desire to submit a written application to be a public depository of the inactive and active deposits of the public monies of the Village of Plymouth, Richland and Huron Counties, Ohio, as provided by the Uniform Depositor Act, Ohio Revised Code 135.01 et seq.
Awards of the active deposits of public monies subject to the control of said Village will be made at the same time and place for a period of two years commencing Aug. 22, 1979. An application for the same may be combined with applications for designation as a public depository of the inactive deposits but separately awarded.
Applications should be sealed and endorsed "Application Under the Uniform Depository Act".
Raymond Brooks, Clerk-Treasurer 2,9c

ALL COUGARS in stock sold at dealer's costs. Cy Reed Ford-Mercury, Rt. 224 E. Willard. 2c

FOR SALE by builder: New houses. Location Willow Drive, Willow Circle, Plymouth. Call Shelby 347-1848. 12,19,26,2p

BABYSITTING in my home for pre-schoolers and young school age children. Hours flexible. School year only. Fenced in play area. Call Karen 687-8581. 2,9p

WANTED TO RENT: House in country, Plymouth area, suitable for two adults. Tel. 935-6057 after 6 p. m. 2,9c

CONDON REAL ESTATE
PLYMOUTH

135. Three bedroom ranch style on large lot in nice location. Carpet and hardwood floors. Basement with rec room with bar and Impression fireplace. Workshop. Gas furnace with $30 per month budget. Two car garage with opener. Low $50s.

128. 1974 Three bedroom mobile home on large lot in nice location. New carpet in living room. Stove, refrigerator, $11,000.

129. Lovely two bedroom brick ranch style and 1¾ wooded acres: New carpet throughout. New drapes. Stove, refrigerator. Wood burning fireplace in spacious living room. Family room. 1½ baths, 1½ car garage. Fuel oil furnace. Large screened-in porch. Plymouth schools.

131. Three bedroom in excellent condition. Carpet throughout, two baths, stove, refrigerator, microwave oven, new water softener. Family room. Basement. Garage. On two acres.

130. Nice and neat. Two bedrooms, carpet throughout. New drapes. Air conditioner. Utility room. Garage. $24,900.

134. Three or four bedroom. Carpet, stove, refrigerator, washer and dryer, drapes. Corner cupboard in dining room. Basement, gas furnace. Two car garage with work bench. New sewer in. $28,900.

126. Four bedrooms, hardwood and carpet. New kitchen. New roof. Two baths. Basement. Gas furnace. Ben Franklin fireplace. One car garage. $28,900.

107. Large 10-room house. Suitable for one or two families. Hardwood floors. Basement, gas and electric heat. On corner lot with extra lot. New sewer in!

106. Three bedroom, new carpet in living room, dining room, bath and kitchen. Basement, new gas furnace. Reduced to $17,500.

116. 14 x 72 mobile home in country on five acres. Propane furnace with central air conditioning. Artesian well. Utility shed. $20s.

127. Two bedroom, new basement, new hot water heating system with $27 month budget, 1½ baths, sewer installed. New steel siding guaranteed 30 years. Nice location. $25,000.

114. Two bedroom mobile home on 75 x 120 lot. Stove, refrigerator, washer and dryer. $6,400.

115. Duplex with two bedrooms in each apartment. Private entrance. Basement, new gas furnace. On two acres. Only $19,900.

128. Nice building lot suitable for home or mobile home. $5,300.

125. Three bedroom one story house on over 3½ acres. Aluminun siding. Carpet in living room, dining room and one bedroom. Stove and refrigerator. Two car attached garage. $20,000.

214. In Boughtonville. Three or four bedroom. Basement, fuel oil furnace. On two lots $20,000.

215. Four bedroom house in country on five acres, nice kitchen, LP furnace, carpet, stove, refrigerator, washer, dryer, blown-in insulation, aluminum siding, garage, two small barns, tailer hook-up available. Willard schools. $40s.

305. In Shiloh. Six room two story house with 4 bedrooms. Nice kitchen with built-in stove. 1½ baths, basement, gas furnace, 1 car garage. $21,500.

PAULINE E. CONDON, Broker
109 Plymouth St., Plymouth, O., Tel. 687-5761
ASSOCIATES
Lynn Cashman, 347-1249 — Bill Wheeler, 687-7561
Ruth Hawk, 687-5484 — Virginia McKown, 342-3111
H. Lee Welker, 687-3451 — John Robinson, 687-6605

ALL COUGARS in stock sold at dealer's costs. Cy Reed Ford-Mercury, Rt. 224 E. Willard. 2c

NEED temporary hospitalization? In between jobs? Call Buss Insurance for details. Across from Pepperidge Farms, Willard. Tel. 935-6055. tfc

CARD OF THANKS
We wish to thank everyone for their expressions of sympathy, and for the cards and floral tributes sent at the time of the deaths of Mr. and Mrs. Elmer (Lee) Colbert.
Mr. and Mrs. Robert Metcalfe and family 2p

ERA
ELECTRONIC REALTY ASSOCIATES
Featuring the Buyer Protection Plan

ZERKLE REAL ESTATE
Howard R. Zerkle, Broker
1050 S. Main St.
Willard, O. 44890

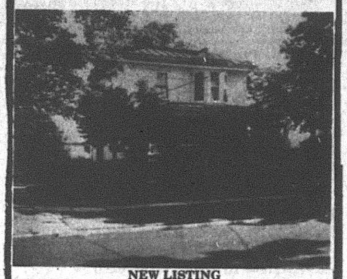

NEW LISTING

DOUBLE — Monthly payments about $263 per month with 10% down. Taxes and insurance extra, but neither with 10% down. Taxes and insurance extra, but either part of this large double will rent for at least $125 per month so you could pay less than $150 per month for your own home. No more fixing up a house you do not own. Two bedrooms up, three down. Nice garage and garden area.

107 BROADWAY — Move in for about $224 per month plus taxes and insurance. This three bedroom house has Buyers Protection to warrant furnace, water heater and most other mechanical equipment for one full year after purchase against repair costs over $100. Owners moved to larger home and will help with the down payment needs.

111 BROADWAY — Another low monthly payment. $260 per month will provide oodles of room for a large family. Redecorated down with new gas furnace. Two baths, four or five bedrooms and maple parking space. Could be made into a double with little trouble.

64 MULBERRY — a real bargain for $290 per month with two bedrooms down and a loft type bedroom up. Two car garage and a storage shed on a good sized lot.

CAPE COD HOME AT EDGE OF PLYMOUTH ON S. R. 61 SOUTH — This very neat and attractively decorated home has a large living room, kitchen-dining room, bath and full basement, on almost one acre of ground.

EXCELLENT VIEW ON FOUR ACRES AT THE EDGE OF PLYMOUTH — Three bedrooms, fireplace and more can be yours for about $402 per month or about the cost of a new automobile every month.

WILLARD — Work in Willard, live in Willard. Nice one story home on three lots for about $220 per month.

COUNTRY LIVING FOR $140 PER MONTH IS NOT EASY TO FIND — Move into this 1½ story cottage with a good well and one car garage. Now vacant so move fast.

ANTIQUE ELEGANGE AT $312 PER MONTH IN SHILOH — Needs to be redecorated and insulated but this home would bring twice the asking price in a larger city.

WE HAVE FARMS FOR SALE — Call for monthly payments.

SHELBY — Night club. High gross, excellent terms.

Many other listings in Willard, Shelby, and the local area, come see Holiday Lakes, the playground of the area.

Note: Monthly payments based on 10% down and interest at 11½%.

Associates: Dorothy Hedeen 687-3435
Sarah Horton 687-5115
Plymouth Branch Manager: John Hedeen 687-7791
Willard Office 935-1241

WANT ADS SELL!

BACK PORCH SALE: 47 Park Ave., Plymouth, Thursday and Friday. Girls' clothing sizes 6-7, toys, miscellaneous items. 2p

ALL COUGARS in stock sold at dealer's costs. Cy Reed Ford-Mercury, Rt. 224 E. Willard. 2c

Pleasant Valley Realty
Rt. 224 West
New Haven, O.

WEEKEND Home Shopping List:

WILLARD:
309 W. Tiffin St. ☐ $15,900
615 Fink St. ☐ $21,900
121 West Ave. ☐ $31,500
322 Woodbine ☐ $39,000
103 West Ave. ☐ $41,000
Townline 12, West ☐ $39,900
691 Timothy Dr. ☐ $58,900
Rt. 224 East ☐ $26,500
216 Dale Ave. ☐ $33,500
110 Motson St. ☐ $30,000
315 Central Ave. ☐ $17,500
Townline 12, East ☐ $49,900
Holiday Lakes ☐ $8,500
Rt. 162, Steuben ☐ $8,000
Rt. 224 East ☐ $34,000
Rt. 99, North ☐ $98,500
Niver Road ☐ $70,000

NEW HAVEN:
Lot 5, Huron Valley Mobile Home Park ☐ $11,500

PLYMOUTH:
112 W. Broadway ☐ $35,500
28 W. Broadway ☐ $13,900
Willow Dr. ☐ $46,500
Willow Dr. ☐ $80,000
79 Trux St. ☐ $32,500

SHILOH:
Planktown Rd. ☐ $26,000
60 Euclid St. ☐ $16,200

GREENWICH:
23 Orchard St. ☐ $17,200
7 Center St. ☐ $26,600
Starr Rd. ☐ $75,000
36 w. Main St. ☐ $31,900
3 & 3½ Townsend St. ☐ $34,900
37 Market St. ☐ $26,900
12 South St. ☐ $49,500
Edwards Rd. ☐ $125,000
25 S. Kniffin St. ☐ $35,500
State Rt. 13 ☐ $220,400
Baseline Rd. ☐ $205,500
Rome-Greenwich Rd. ☐ $317,300

ADARIO:
Olivesburg-Fitchville Rd. ☐ $27,000

MANSFIELD:
Linn Rd. ☐ $65,900

If you would like detailed information about any of these properties, or if you wish to inspect some of these fine homes, please stop in, or call us, ANYIME!
PLYMOUTH 687-1425
WILLARD 933-2851

Valuable Coupon Worth $1
DISCOUNT DRUG MART – 307 WALTON AVENUE – WILLARD, OHIO 44890 – PHONE 935-6211
$1 This Coupon is worth $1 toward your next new prescription or any prescription filled at any other Drug Store and being transferred to Drug Mart. $1
THIS COUPON EXPIRES AUGUST 30, 1979
ONE COUPON PER PERSON PER PRESCRIPTION
This $1 reduction is in addition to our every-day low DISCOUNT PRESCRIPTION PRICES.
DRUG MART employees are excluded

DISCOUNT drug mart
307 Walton Ave., (Rt. 224) Willard
Open Every Day 9 A.M. to 10 P.M. Including Sunday and Holidays

Murder

Grand jury indicts man, 44, in slaying of star PHS athlete

Wednesday, Aug. 1, will live through this century as Plymouth's day of infamy.

For at 11:30 p. m. that night, at 41½ East Main street, a 20-year-old former star athlete in Plymouth High school was gunned down. He died in Mansfield General hospital at 2:40 a. m.

A 43-year-old Crawford countian who came there from New Boston has been charged with aggravated murder.

The dead youth is Charles Jay Adams, a 1978 alumnus of Plymouth High school, where he was an outstanding football, wrestling and track and field athlete.

The accused is Donald Lacey, late of North Robinson.

The entire incident is clouded with mystery.

Authorities piece the evidence this way:

Adams shared the upstairs apartment of the house with a friend, Edward LeMaster. The staircase rises along the east side of the house. When there came a rap at the door, Adams answered it. LeMaster was in the bedroom. When he emerged, Adams bade him return to the bedroom.

Lacey and his nephew, Harry Lacey, a one-legged man who lives in Route 99, Willard, engaged in a verbal dispute. Subject of the dispute was the liaison between Adams's sister, Beverly, and Harry Lacey, whom Adams had visited earlier to urge his sister to return home.

Harry Lacey took umbrage at this order to Miss Adams and bought a calibre .38 pistol.

On Aug. 1, he was drinking in a Willard cafe. There he met his uncle. The uncle took the gun from the nephew and the two set out for Plymouth, first telling Miss Adams they were going to Plymouth "to do some target practice, and maybe the target is an Adams".

When the dispute with the dead youth reached its height, police say, Donald Lacey drew the weapon and discharged it one time within inches of Jay Adams's face.

Police were called at 11:31 p. m. by the telephone operator at Norwalk, who said a call was received to the effect that "a shot was fired east of the Laundromat".

The ambulance was called quickly and Adams was rushed to Shelby Memorial hospital, whence he was taken at once to Mansfield.

Apparently confused as to the identity of the dead youth, ambulance personnel notified William L. Van Wagner, 212 Trux street, to proceed to Mansfield to identify the body. This Van Wagner did. He said he was no less upset when he recognized the Adams boy, whom he had often transported to school events in a bus to which Van Wagner is from time to time assigned. Wiliam L. Van Wagner, 2nd, is five years older than Adams but the two are similarly built and wear facial hair similarly.

Statements by witnesses led Huron county sheriff's deputies to suspect Lacey and an all-points bulletin was issued. It was thought he had fled to Shelby, to the house of a brother, but Shelby police could not find him there.

Lacey was found by Crawford county sheriff's deputies living in a tent along Route 96 at 5:29 a. m., about 90 minutes after the bulletin was issued.

He was taken to Norwalk, where Capts. Robert Sutherland and Larry Silcox of the sheriff's department questioned him until 3 p. m., when he was charged with aggravated murder.

He was lodged in the county jail pending arraignment, which occurred Friday. Represented by Robert Brown, a Bucyrus lawyer, Lacey was returned to jail in lieu of $100,000 cash or $200,000 property bond.

Adams was employed by Festival Homes of Ohio, Greenwich, as an assembler and electrician.

Born in Portsmouth, he attended Shiloh United Baptist church.

He is survived by his parents, the Donald Adamses, Shiloh; three brothers, Robert, Shiloh; James, Ashland, and Donald, Jr., at home; three sisters, Mrs. Donna Castle and Mrs. Shirley Reeder, both of Shiloh, and Beverly, Willard, and his paternal grandfather, Charles R., Lucasville.

The Revs. Julian Taggart, First United Presbyterian church, and Delmar Bailey conducted services Saturday at 1 p. m. from McQuate-Secor Funeral home. Burial was in Mt. Hope cemetery, Cass township.



Site of murder

To this house at 41 East Main street late on Aug. 1 came Harry and Donald Lacey. They climbed these steps to apartment on second floor, where they accosted C. Jay Adams, 20. In argument that ensued, Adams was shot in head. Donald Lacey is accused of aggravated murder.

THE PLYMOUTH *Advertiser*

Vol. CXXVII -- 127th Year, No. 32 Thursday, August 9, 1979

An Independent Newspaper Published Every Thursday at 14 East Main St., P. O. Box 168, Plymouth, Ohio

Second Class Postage Paid At The Post Office, Plymouth, Ohio 44865

SUBSCRIPTION RATES: $7.00 a year in Crawford, Huron and Richland Counties, $7.50 Elsewhere in Ohio; $8.00 Out of State

A. L. PADDOCK, Jr., Editor and Publisher Telephone: 687-5511 P. W. THOMAS, Editor 1925-1954

Income tax question to be decided by ballot

Plymouth will have the chance to vote for or against the village income tax on the November ballot.

Mayor Elizabeth G. Paddock told the council that in the face of the petition signed by 122 residents (six names were invalidated when Clerk Raymond L. Brooks checked at both the Huron and Richland county board of elections) it had three ways to go; rescind the ordinance, amend it or leave it as it is written.

Councilman G. Thomas Moore said, "Leave it", and made a motion to that effect, which Councilman Edward O. Ramsey seconded. In the absence of Counilman Michael R. Taylor, there were five yeas.

Alvin Kelley, North Fairfield, will be offered a contract as tax director for a period of six months to set up the system and train another person.

He will be paid $200 a week for the first three months, then $150 for the remaining three months.

A retired director of the Internal Revenue service, he brings a wide background of experience. During his long career with the IRS, he headed the Cleveland district. Since retirement, he has taken an active interest in Huron county.

Ramsey and Councilman David Howard strenuously objected that The Advertiser had printed a story in last week's issue that the council was considering a new parking ordinance

Ramsey said that people had accused him of already passing it. The story specifically said it was being considered and if approved would ban parking completely from 23 streets.

The mayor strongly urged that the residential areas be left as they are now since no problems with fire lanes have arisen.

Three citizens, Billy Young, Ernest Burton and Mark Hockenberry, disputed that there is an existing problem and asked "Why create one."

Moore said the ordinance will set up guide lines and probably would not be fully enforced unless there were problems.

Police Chief W. Robert Seel, who worked closely with Solicitor Robert A. McKown in preparing the ordinance, said it is time to modernize the village.

Some streets where parking is now allowed on both sides will only have one side available.

The mayor said this will cause problems, as it has in the past, of neighbors parking in front of other's homes.

One major change wil be that parking from Mills avenue to the southern corporation line in Plymouth street will be prohibited in the west side of the street. Parking will be allowed from the doctor's office to Mills avenue.

The council went through the proposed ordinance street by street and made changes that will allow parking in West Broadway as it is now. Parking will be allowed in the west side of Beelman street, the east side of Mulberry, on the west side of Brooks court and in the west side of Riggs street.

No decision was made about in which side parking will be allowed in Birchfield.

Streets that already have parking in one side or the other will remain the sae, other will remain the same, and the rest will have no parking at all.

A routine ordinance was passed designating through and stop streets. Streets running east and west for the most part will be the through streets.

A "minor's curfew" ordinance was also passed. It prohibits anyone under 18 years of age from being on the streets or in the park area between 9 p. m. and 7 a. m. unless accompanied by a parent or guardian. The siren will sound each night at 9 p. m.

School Supt. John Fazzini told the council that it is up to the village to police the entry to the park but that the school will cooperate anyway it can. He said the school is being blamed for some of the problems in that area.

He pointed out that the easement the village signed with the school for the entry road into Mary Fate park stipulates that the village can close it off at 6 p. m. and restrict the speed of cars.

The police department's 269 hours of overtime last week was approved and councilman David Howard added that extra funds should be made available to the police department if needed.

The excessive amount of extra hours worked by the police was because of the murder of the Adams boy and the Firemen's Festival.

Ramsey complained the village should be cutting weeds and that many sidewalks need repair. The mayor sad this was the responsibility of the property owner and there are old ordinances that cover both.

David Howard said it was the mayor's and the police chief's job to see they are enforced.

Judd Keller, 79, dies in Florida

Formerly of 143 Walnut street, Judd Keller, 79, died Aug. 3 in Jacksonville, Fla.

He was retired from the Fate-Root-Heath Co., predecessor of Plymouth Locomotive Works, Inc.

He is survived by a daughter, Becky, now Mrs. Wade Garrett, 114 West High street; nine grandchildren and eight great-grandchildren.

His wife died in Jacksonville on Dec. 29, 1970.

AWOL held

Gerald Sexton, 27, Shiloh, absent without official leave from the army, was arrested by Greenwich police Aug. 2.

Two held after crashes Saturday

Two cars were extensively damaged Saturday about 8 p. m. in Trux street.

Devere Wadsworth, Willard, was eastbound near the AC&Y crossing when a car driven by Benny Kilgore, 191 Nichols, went left of center, skidded 64 feet and hit the Wadsworth car.

Kilgore was charged by Plymouth police with operating an unsafe vehicle and driving left of center.

At 2:31 a. m. police were called to Portner street where Garland Sexton, 170 Nichols, hit the parked car of James Broderick.

He was charged with drunken driving and reckless operation.

Fracas ends in arrest of three men

Three local youths were charged with disorderly conduct here Thursday after the brother of one of them sought police help in constraining him.

Randy Howard, Plymouth route 1; Thomas Crager, Rome, and Michael Weaver, Shiloh, were charged with disorderly conduct and resisting arrest.

Councilman David Howard, police said, stopped at the police station and asked that an officer accompany him to compel the younger Howard to return to Mary Fate park to clean up debris caused when, in the presence of the elder Howard, the younger Howard overturned a trash can.

Police said Randy Howard was intoxicated when he was approached in a bar and asked to step outside. This he did. Crager, who was bartender, and Weaver, a customer, engaged in noisy conversation with the police officer, apparently seeking to prevent him from questioning the younger Howard.

All of the cases were filed in Shelby Municipal court, inasmuch as the younger Howard earlier pleaded, in another case, that he "can't get justice here".

19 fined by mayor

Anthony Finnegan pleaded no contest to a charge of reckless operation Monday in mayor's court.

He was fined $50 and costs.

Robert Vermillion entered the same plea on a charge of an unassured clear distance and was fined $35 and costs.

Mary Leonhardt, Shelby, pleaded guilty to a speeding charge and was fined $28 and costs.

Mrs. Oscar Waddles pleaded no contest to a speeding charge and was fined $16

please see page 7



C. JAY ADAMS in June, 1978

McQuates closing for keeps

A long standing business will close its doors forever next week.

McQuate Furniture store, operated by R. Earl McQuate and his wife, Janice, for a generation, will conduct an auction sale of its stock. The business has been closed to the public for about a month.

McQuate says a prospective buyer for the building is "arranging financing" but that he was unable to sell the business, which was vigorously advertised for several months.

McQuate came here in 1940 to join the late Charles Miller as a funeral director. In time he bought out Miller's widow.

The McQuates will now retire completely from the business area.

They are the parents of two sons, Jack E. and Douglas E., and the grandparents of two, both children of Douglas E.

Square dancers first

Winners in the third annual Firemen's Festival parade Saturday:

Best overall entry, Star Promenaders, Willard;

Best float: Shiloh Community Grange;

Best marching organization: Madison High school, first; New London High school, second;

Oldest car: Robert Frasher, Shelby, 1931 deluxe roadster;

Best hitch: Charles Myers & Sons, Plymouth route 1, first; Tom and Iris Claar, Fremont, second;

Ladies' choice: Stanley E. Condon, Plymouth, 1955 Thunderbird.

Want same plates? They'll cost $10 more!

If one's license tags bear a special number that's consistently marked his car over several years, he can retain that number under the new system adopted by Ohio.

But it'll cost him $10!

Bureau of Motor Vehicles announced some months ago it intends to use a new system of numbering license tags. It calls for three numbers and three initials. This enables the registration of 25 million vehicles, whereas the present system allows of only 15 million.

To reserve the present number, one must do so on or before Sept. 1.

How?

He must obtain from a deputy registrar a request form to retain the present number.

He must affix to it a photostatic copy of his present registration.

He must mail these two documents to Ohio Bureau of Motor Vehicles, Attention: MVVPF, Box 16521, Columbus, 43216.

No money should be sent with the forms. The registrant will be billed later.

Huron county fair opens Monday

Annual Huron county fair will open for six days and evenings Monday.

The first night features a free grandstand, with top country-western bands providing entertainment from 7 to 11 p. m. The junior fair also offers a 7 p. m. style revue in the livestock pavilion.

On Tuesday at 5:30 p. m. Huron county farmers bring their tractors from the fields and from the garages where they've become modified until they hardly look like tractors. These big machines will participate in pulling competition in the grandstand the entire evening, with four-wheel drive vehicles also having a pull of their own.

Junior fair members will conduct their annual square dance, beginning Tuesday at 8 p. m.

Wednesday's grandstand brings the School Teacher Challenge II, produced and directed by Steve Zimmerman. Teachers from Huron county schools will compete in games of skill, which last year resulted in several ways of spilling the teachers in all directions.

On Aug. 16 harness racing begins at 4:30 p. m. At 8 p. m. Kenny Price and Susan Wray of the Hee Haw Show will appear with the "Sunshine Express," a musical group.

As a permanent member of the Buck Owens All-American show, Susan has become an international star. Her tour abroad as a member of that show has netted her two gold records, one in New Zealand and one in Australia, both for "L. A. International Airport." Her partner, Kenny Price, has been referred to as the large-economy size of happiness who records for RCA and is a regular member of Hee-Haw. His frst record, "Walking On New Grass", reached great proportions. He is a veteran television performer of some 25 years, five on "Midwestern Hayride," as lead singer for the Home-Towners, and two as host of the show.

Harness racing continues Aug. 17 at 4:30 p. m. and again with a matinee show on Aug. 18, beginning at 2 p. m.

Entertainment Aug. 17 is an animal show, with racing mules and ostriches, some of which may be driven by some Huron county people. Other animals will be put through their paces by their trainers and handlers.

On Aug. 18 morning is the annual pony pull at 9 a. m. The fair ends, as usual, with

Thomas L. Root marries Kathy Geer at Norwalk

Thomas Lawrence Root and Miss Kathy Geer were married July 7 at 6 p. m. before the altar of First United Methodist church, Norwalk, by the Rev. Oden Haynes.

The bridegroom is the eldest son of the Thomas Floyd Roots, 118 Plymouth street. The bride is the daughter of the Robert Geers, Norwalk.

Salmon and white carnations decorated the chancel. Mrs. Blodwen Bowers was organist.

Given in marriage by her father, the bride was attired in a gown of white quiana styled with lace sleeves, lace Queen Anne neckline, lace shoulders with watteau and chapel-length train.

She carried orange sweetheart roses, orange-red carnations and baby's breath.

Mrs. Michael Heys, Westerville, matron of honor, wore a floral blouson-style gown styled with lace collar and long push-up sleeves. She carried a round bouquet of orange-red and salmon carnations and yellow sweetheart roses.

The bridegroom's sister, Susan Diane, Plymouth, and Mrs. Richard Cunningham, Fredericktown, bridesmaids, were similarly attired.

Steven Root, Plymouth, was best man. Brett Geer, Cleveland, and William Tood Root, Plymouth, ushered.

A reception took place in the National Guard armory at Norwalk.

A wedding trip was taken in the Adirondacks in New York and to Prince Edward island in Canada.

The bride is a 1971 alumna of Norwalk High school who took a bachelor of arts degree from Ohio Wesleyan university, Delaware, in 1975. She was a member of Pi Beta Phi social sorority. In 1976 she received the master of arts degree of Ohio State university.

The bridegroom was graduated by Howe Military school, Howe, Ind., in 1971. He took the bachelor of arts degree of Ohio Wesleyan university in 1974. In 1977, he received simultaneously a master of arts degree in journalism and the degree of juris doctor at Ohio State university, the only student to successfully complete those curricula simultaneously.

The bride is employed by the National Trust for Historic Preservation, Washington, D. C. The bridegroom is an attorney with a Washington firm.

They are living in Alexandis, Va.



Class of 1974 plans reunion

Plymouth High school's Class of 1974 will stage its five year reunion Saturday, Sept. 15, in Ehret-Parsel Post 447, American Legion, starting at 7 p. m.

A buffet dinner will be served and an open bar will be available.

Admission fee is $5 a person, or $9 a couple. It should be sent to Miss Holly Cornell, 81 Sandusky street, no later than Aug. 25.

PHS ready for new pupils

Pupils of high school who have never attended Plymouth High school should register in the office of the principal today and tomorrow from 9 a. m. to noon and 1 to 3 p. m.

Schedules for 12th graders will be handed out August 21, for 11th graders Aug. 22, for 10th graders Aug. 23.

Newsy notes...

Mr. and Mrs. Marvin Beebe spent last week in Huntsville, Ala., and Oak Ridge, Tenn., where they toured the American Museum of Atomic Energy.

HOSPITAL NOTES

Charles E. Pritchard entered Shouldise hospital, Thornhill, Ont., for surgery Aug. 1.

John F. Root was admitted to Fisher-Titus Memorial hospital, Norwalk, Tuesday.

Births

A son, Derek, weighing 6 lb., 12 ozs., was born Thursday in Willard Area hospital to Mr. and Mrs. Darrell Hershiser. He is their first child. Mother is the former Linda Ganzhorn, daughter of John Ganzhorn and the late Mrs. Ganzhorn. Paternal grandparents are Mr. and Mrs. Virgil Hershiser, Willard.

Miller's Gift Department Bridal Registry

Sally Swanger and Andy Daron	*Cathy Jacobs and Dave Holt*
Aug. 25	*Sept. 1*
Jerri Clouse and Lyndon Haas	*Beth Lindsey and Greg Mumea*
Sept. 1	*Sept. 1*
Joni Roose and Tom Secor	*Pam Wiers and Mark DeGraaf*
Sept. 1	*Sept. 29*

IT'S OUR 5th
ANNIVERSARY
SALE
Storewide Savings!
20% Savings or More
on Everything in the Store
August 6 through 18

All Short Sleeve Dress Shirts 30% OFF
Van Heusen Golden Vee

All Jantzen and Jockey Sport Shirts 30% OFF
One group ½ price

ALL SUITS 20-30-40% OFF

All Long Sleeve Dress Shirts 30% OFF
One table ½ price

All London Fog 20% OFF

All Hats and Caps ½ price

All Slacks 20% OFF
Select group $12.99
Haggar Hubbard

All Jantzen and Jockey Tennis Shorts ½ price

Stock up on your back-to-school needs

LESSEUER'S
21 E. Main St. Men's Wear Shelby

CINEVUE

THE BEST ENTERTAINMENT IN SIGHT...on CINEVUE!



THE ABDICATION
A lavish drama of the 17th century, with Liv Ullman and Peter Finch as a queen and a cardinal—in love. (PG) See it August 20





OUR WINNING SEASON
Scott Jacoby stars as a track man, hungry for victory in this nostalgic comedy/drama about the last years of high school innocence. (PG) Starts August 27

EYES OF LAURA MARS
Fashion photographer Faye Dunaway gets cozy with detective Tommy Lee Jones after becoming the focal point in a bizarre series of terrifying murders. (R) Premieres August 13



CAPRICORN ONE
Was there really a moonwalk? You may wonder after seeing this spine tingler about NASA's faked flight to Mars. Elliott Gould, Karen Black, James Brolin. (PG) Starts September 3

the Great Bank Hoax
Madcap comedy multiplies when small town bankers Richard Basehart, Burgess Meredith, and Ned Beatty stage a mock robbery to cover up the real crime! (PG) Begins September 10



GOIN' COCONUTS
A laugh-packed, music-splashed comedy with Donny and Marie Osmond as the innocent targets of five super-sinister heavies. (PG) Premieres September 17

CINEVUE IS TODAY'S BEST BUY IN MOVIE ENTERTAINMENT.

Get set to watch all your favorite stars this summer — in first-run movies without commercials or television editing.

Each week CINEVUE treats you to a new major motion picture in the comfort of your home. And each film is shown on several different days so you're sure not to miss a single movie.

Imagine! Major motion pictures, plus full length features for the kids and classic films from Hollywood's golden era...all for just 92¢ a week! You could spend that much on popcorn at a theatre. At today's admission prices, CINEVUE is the best buy in movie entertainment.

92¢ a week!

Phone us at the number below, and see the stars — on CINEVUE!

935-7333

FOODLAND

We know what it is to feed a family

IN FAIRNESS TO ALL OUR CUSTOMERS–QUANTITY RIGHTS RESERVED

YOUR INFLATION INSURANCE

Our Low-Price Policy On Quality Foods

STORE HOURS
Monday through Saturday
8:30 a. m. to 9 p. m.
Sunday
9 a. m. to 6 p. m.

START SAVING TODAY!
CANNON MONTICELLO BATH TOWELS
only $2.59
WITH ONE FILLED INSTANT BONUS CERTIFICATE

SAVE UP TO 17c
VAN CAMP'S PORK and BEANS
3 16 OZ. CANS $1

COUPONS AND PRICES GOOD THRU WEEK ENDING AUGUST 11

SAVE UP TO 23c
GREEN GIANT NIBLETS WHOLE KERNEL CORN
3 12 OZ. CANS $1

SAVE UP TO 33c
BETTY CROCKER SUPREME FUDGE BROWNIE MIX
23½ OZ. BOX $1.19

Freshbest PRODUCE



NEW OHIO
WHITE POTATOES
10 LB. BAG 79¢

NEW OHIO
SWEET CORN
DOZEN EARS $1.09

NEW OHIO
CABBAGE
LB. 15¢

FRESH SWEET
PEACHES
3 LBS. $1

TROPICANA ORANGE JUICE 64 OZ. BTL. $1.79

PLUMP JUICY PLUMS LB. 59¢

WHITE GRAPES LB. 99¢

TENDERBEST MEAT DEPT.

FINE FOR GRILLING
LEAN FANCY
PORK STEAK
LB. 98¢

DINNER BELL
REGULAR OR TEXAS SIZE
FRANKS
LB. PKG. $1.09

Sugardale
WHOLE OR PORTION
BONELESS HAM
FULL LB. $1.39
HALF LB. $1.29

DINNER BELL
REGULAR OR KIELBASA
SMOKED SAUSAGE
ROPE OR LINK LB. $1.49

JUICY TENDER
GROUND CHUCK
LB. $1.69

DINNER BELL
BARBEQUE, PRESSED OR
HONEY LOAF
8 OZ. PKG. $1.39

STORE MADE PORK SAUSAGE LB. $1.19
CNTRY SM MEATS CANADIAN BACON IN THE PIECE LB. $2.59
BOSTON STYLE PORK ROAST LB. $1.09
DINNER BELL REGULAR OR TEXAS BEEF FRANKS LB. PKG. $1.39
LEAN TENDER HAM SLICES LB. $1.59
DINNER BELL BRAUNSCHWEIGER CHUB LB. $1.19
LONGHORN COLBY CHEESE IN THE PIECE LB. $1.99
FLECHTNER DELI KING BOLOGNA IN THE CHUNK LB. $1.09
DINNER BELL RING BOLOGNA LB. $1.69
DINNER BELL RING LIVER LB. $1.49

INSTANT BONUS® YOU CAN BUY UP TO $6.98 WORTH OF GROCERIES, WHEN YOU REDEEM FILLED INSTANT BONUS CERTIFICATES FOR ITEMS BELOW FOR ONLY $2.58

SMOOTH or CRUNCHY
JIF PEANUT BUTTER
12 OZ. JAR 15¢
IB-1 WITH ONE FILLED INSTANT BONUS CERTIFICATE

PURE DIGESTIBLE
CRISCO OIL
24 OZ. BTL. 59¢
IB-2 WITH ONE FILLED INSTANT BONUS CERTIFICATE

KIDS ALWAYS WANT MORE ASST. FLAVORS, UNSWEETENED
KOOL-AID
5 .23 OZ PKGS. 1¢
IB-3 WITH ONE FILLED INSTANT BONUS CERTIFICATE

BAY BRAND WHITE 9"
PAPER PLATES
100 COUNT 29¢
IB-4 WITH ONE FILLED INSTANT BONUS CERTIFICATE

DINNER BELL
SLICED BOLOGNA
8 OZ. PKG. 25¢
IB-5 WITH ONE FILLED INSTANT BONUS CERTIFICATE

FOODLAND HOMOGENIZED
MILK
GAL. CTN. $1.29
IB-6 WITH ONE FILLED INSTANT BONUS CERTIFICATE

SAVE UP TO 39c
STA-PUF PINK FABRIC SOFTENER
GAL. JUG 99¢

SAVE UP TO 29c
LoCHOY BEEF or CHICKEN CHOW MEIN 16 OZ. CAN 79¢
MEATLESS CHOW MEIN 16 OZ. CAN 49¢

SAVE UP TO 44c
HOMEBEST TRASH BAGS
20 COUNT $1.79

DAIRY
SAVE UP TO 14c
KRAFT INDIVIDUALLY SLICED AMERICAN CHEESE 12 OZ. PKG. $1.29
BORDEN ICE CREAM SANDWICHES PKG. OF 12 $1.19

LoCHOY CHOW MEIN NOODLES 3 OZ. CAN 39¢
LoCHOY SOY SAUCE 10 OZ. BTL. 69¢

SAVE UP TO 20c
GREEN GIANT WHOLE or SLICED MUSHROOMS 2½ OZ. JARS 2 99¢

LoCHOY CHOP SUEY VEG. 16 OZ. CAN 59¢
DAWN FRESH–MUSHROOM STEAK SAUCE 5.7 OZ. CAN 19¢

NABISCO SAVE UP TO 11c
RITZ CRACKERS 16 OZ BOX 98¢

FROZEN FOOD
SAVE UP TO 25c MINUTE MAID 100% PURE ORANGE JUICE 2 6 OZ. CANS 89¢
NEW! SAVE UP TO 19c BANQUET CHICKEN DUMPLING NOODLE CHICK SPAGH MEAT MAC CHEESE PLATTERS 2 7 OZ. PKGS. 79¢
COFFEE RICH $.55
BOSTON BONNIE ONION RINGS 89¢

NON FOOD
SAVE UP TO 87c LILIAROL HERBAL ESSENCE SHAMPOO 7 oz. BTL. 89¢
SAVE UP TO 42c REG or ULTRA HOLD FINAL NET INVISIBLE HAIRNET 40 Ct. Non-Aerosol Btl. $1.09
SAVE UP TO 53c FOR SPEEDY RELIEF ALKA SELTZER 36 Tablets in 18 Foil Packs $1.29
SAVE UP TO 20c BAYER CHILDREN'S CHEWABLE ASPIRIN BAYER 36 COUNT 39¢
SAVE UP TO 40c VASELINE INTENSIVE CARE LOTION 10 OZ. BTL. 99¢

NEW! INSTANT BONUS COUPON SPECIALS
YOU CAN FILL AT LEAST 1 CERTIFICATE WITH COUPONS BELOW

COUPON Expires Sat., Aug. 11,'79
5 EXTRA INSTANT BONUS COUPONS
WHEN YOU BUY 28 OZ.
PINE-SOL
LIMIT 1 AT REGULAR PRICE 0

COUPON Expires Sat., Aug. 11,'79
10 EXTRA INSTANT BONUS COUPONS
WHEN YOU BUY 1 QT.
BORON CHARCOAL LIGHTER
LIMIT 1 AT REGULAR PRICE 0

COUPON Expires Sat., Aug. 11,'79
10 EXTRA INSTANT BONUS COUPONS
WHEN YOU BUY 12
BALL QUART JARS
LIMIT 1 AT REGULAR PRICE 0

COUPON Expires Sat., Aug. 11,'79
5 EXTRA INSTANT BONUS COUPONS
WHEN YOU BUY 50 COUNT
MR. COFFEE FILTERS
LIMIT 1 AT REGULAR PRICE 0

SAVE UP TO 30c
VLASIC SWEET BUTTER CHIPS or KOSHER or POLISH SPEARS
22 OZ. JAR 79¢

DON'T MISS OUR SURPRISE BUY
CARDS FOR EVEN GREATER SAVINGS WHEN YOU SHOP YOUR FRIENDLY FOODLAND STORE

BAKERY
FOODLAND WHITE BREAD 1 LB. LOAVES 89¢
MICKEY'S - SAVE UP TO 10c YEAST RAISED DONUTS Pkg. of 9 79¢

COUPON Expires Sat., Aug. 11,'79
Save Up To 23c
POST TOASTIES 18 oz. Box 69¢
1 LIMIT 1 GOOD AT FOODLAND MARKETS ONLY 10



Aug. 9
Mrs. A. L. Paddock, 3rd
Mrs. Richard Myers
Robert A. McKown
Rosalyn Neeley
Tracie Williams
M. Fate Christian
Mrs. Harold Foraker
Pamela J. Garrett
Howard Sloan
John McConeghy
Robert Forsythe, Jr.
Shelly Neeley

Aug. 10
Sheri Arthur
Ruben K. Hicks
Steven Craig Fenner
Donna Hall
Robert C. Haas
Mrs. John H. Hutchison, Jr.

Aug. 11
Courtney Hudson
A. C. Ferrell
Mrs. James Ramey

Aug. 12
Tommy Dials
Verne R. Cole
Lisa Courtright
Melanie McClung
Brent Bruce
Linda Cross
Paula Pritchard

Aug. 13
Ann Knaus
James Ebersole
John Webber
Anthony Fenner
Sterling Sexton
M. Edward Mellott
Mrs. Dan Carter

Aug. 14
Mrs. Samuel Carter
Norman Thumma
Michael Mellott
William Wheeler
Robert E. Smith
Mrs. Allen Jurek
Barbara Dorion
Susan Courtright
Tonya Beverly

Aug. 15
Mrs. R. N. MacMichael
Mrs. Lowell Gayheart
Barbara Kensinger
James M. Cutright
Christina Williams

Wedding Anniversaries:
Aug. 9
The W. Gary Rosses
The Richard Mayes
The Sidney Reams

Aug. 11
The Richard Facklers

Aug. 12
The Worley Reeds, Jr.
The Edward Hunters

Aug. 14
The Rev. John H. Hutchisons, Jr.
The Frederick Waltons

Dutch pen pal sees correspondent again

After 14 years as a pen pal, Penny Rhodes realized a lifetime dream July 6 when she greeted Sibbele Haarsma, a Dutch girl, at Cleveland.

Three years ago, Miss Rhodes went to the Netherlands to meet her pen pal.

Miss Haarsma was accompanied by Jan and Eke Van der Helm.

The trio stayed two weeks with Miss Rhodes's parents, the Ivan Rhodeses, Wilet road.

On July 8 employees of Plymouth Foodland hosted the trio at a picnic at the home of Mrs. Warren Hollenbaugh. They subsequently toured R. R. Donnelley & Sons Co., Willard; Wiers Bros., Celeryville; Plymouth Locomotive Works, Inc., Kingwood Center and Cedar Point.

On July 15, they were guests at a family picnic, Miss Rhodes's grandfather, Foster Leapley, Sr., and Mrs. Leapley; her parents, the Ivan Rhodeses, Jr., Battle Creek, Mich.; Miss Rhodes's aunt, Frances Wunderlin, Fostoria; Mary Apai, Shelby; the Sam Leapleys, Mansfield; the Dean Galloways, Shelby; the Harold Olsons, Mansfield, and the Arthur Karls, Shelby, were special guests.

On July 19 Mrs. Rhodes, Sr., and her daughter drove the visitors to Grand Rapids, Mich., whence they departed July 26 for home.



CHURCH NEWS

Lutherans . . .

Altar of First Evangelical Lutheran church Sunday was decorated by the B. Mark Reams in honor of their anniversary.

Since it was the first Sunday of the month, holy communion was observed.

An ice cream social for members and guests will be staged Sunday at 6:30 p. m. to honor three confirmands, Michelle Courter, David Burkett and Traci Caywood, all of whom are now adult members of the church.

Church council agreed to pledge $500 a year to the Oesterlen home to support its building program.

Altar Guild had added to the parchments of the church. Using the memorial fund, the Guild bought a white funeral pallium that will cover the coffin when a funeral is conducted in the church.

WANT ADS SELL!

CINEVUE
PREMIERING THIS WEEK
A PSYCHIC THRILLER...
EYES OF LAURA MARS
August 13/9PM
See exclusive first-run Hollywood movies in your home! For installation call
935-7333

5¼% Daily Interest
At the FAMILY BANK your SAVINGS PASSBOOK has moved to a higher rate
Daily Interest at 5¼%
Paid and compounded quarterly.
The Family Bank
Willard United Bank
A Subsidiary of Toledo Trustcorp, Inc.
OFFICES: WILLARD — NORTH FAIRFIELD — GREENWICH
MEMBER FDIC

Savings Target
Zero in on one of Willard United Bank Savings Plan

Money Market Certificate
Automatic Renewal
$10,000 or more - 6 months - earns interest at the average T-Bill rate at time of deposit.
Renewal at current rate at each maturity date.
All financial institutions pay the same rate when rate is above 9 percent.
Federal regulation prohibits the compounding of interest.

VARIABLE RATE TIME CERTIFICATE
4 years or more
$1,000.00 Minimum — Automatic Renewal
NEW Earns interest at 1¼ percentage points below the yield for 4 year government securities. NEW
May be compounded semi-annually
Renewal at CURRENT RATE at each maturity date.
Rate for August is 7.7%

7¾% per annum — 8 years or more Automatic Time Certificate $1,000.00 minimum deposit
7½% per annum — 6-8 years Automatic Time Certificate $1,000.00 minimum deposit
7¼% per annum — 4 years Time Certificate $1,000.00 minimum deposit Interest payable semi-annually or monthly income plan.
6½% per annum — 2½ years or more Automatic Time Certificate $1,000.00 minimum deposit
6% — 1 year or more Automatic Time Certificate $1,000.00 minimum deposit
5½% — 181 days or more Automatic Time Certificate $1,000.00 minimum deposit.
NEW 5¼% per annum — SAVINGS PASSBOOK NOW RECEIVES DAILY INTEREST

Federal regulations require a substantial interest penalty on certificates withdrawn before maturity.

The Family Bank
Willard United Bank
A Subsidiary of Toledo Trustcorp, Inc.
OFFICES: WILLARD — NORTH FAIRFIELD — GREENWICH
MEMBER FDIC
The ONLY Bank In Huron County opened ALL day Saturday for your convenience

SOMETHING FOR EVERYONE AT THE . . .
1979 RICHLAND COUNTY FAIR
5 BIG DAYS LEFT
Today — Monday
The 1979 Richland County Fair has fun for everyone! Exciting Midway, top name entertainment, auto thrill show, harness racing, exhibits and great food are just a few of the fun events you'll find at this year's Fair. Come on out and see for yourself.
FAIRHAVEN FAIRGROUNDS
Mansfield, Ohio
Gates open 8 a. m. to 11 p. m.
General admission $2 . . . Children under 12 FREE! Senior Citizens, Admission $1 until 5 p. m. daily.
3 FREE CIRCUS SHOWS DAILY UNDER THE BIG TOP
TONIGHT — AUTO DAREDEVIL SHOW - 7:30 P. M.



THE BLUERIDGE & MARK FOUR
America's "Most Dynamic" Gospel Group, the BLUERIDGE QUARTET will appear in the grandstand at 2:30 p. m. on Sunday, Aug. 12. The Blueridge Quartet have travelled the USA singing their songs of love and happiness to millions of fans. They have recorded more than 75 albums and hundreds of singles. Don't miss this inspirational Gosepl singing group. Admission $1.



HARNESS RACING
They're off and running at the Richland County Fair! Pari-Mutuel Harness Racing at Fairhaven Downs Wednesday, Friday and Sunday, Aug. 8, 10, 12 at 7:30 p. m. and Thursday, Aug. 9 at 2 p. m. Come on out for some great fun at the races.

3 FREE SHOWS DAILY
HANNEFORD BIG TOP CIRCUS
Remember the fun and excitement of the big top Circus? The elephants, the clowns, the daring circus performers and all the excitement of the Big Top Circus will be at the Richland County Fair for 7 big days with 3 FREE SHOWS DAILY. Treat the kids and yourself to this great Circus — they'll never forget it.

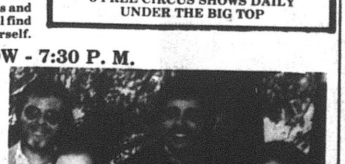

STATLER BROTHERS
They're back again by popular demand . . . one of the foremost vocal groups in the country today. The STATLER BROTHERS hit songs include: I'LL GO TO MY GRAVE LOVING YOU, CLASS OF '57, PICTURES, WHAT EVER HAPPEN TO RANDOLPH, BED OF ROSES and many more. This year there will be 2 big shows on Mon Aug. 13, at 7 and 9 p. m. in the new 2500 seat Grandstand. are $3-$7. Advanced ticket infor by calling 747-3717.

TRACTOR PULL
The roar is deafening as the mightiest tractors from the County strain to see who will pull the weight the longest distance and win the prizes. The Stock and Modified Tractor Pull will begin at 7:30 p. m. on Saturday, Aug. 11 in the Grandstand. Admission $2.50.

Here's what folks did 25, 20, 15, 10, 5 years ago

25 years ago, 1954

Leo Barnes was named head chef for the ox roast of the American Legion at Greenwich.

The Charley Holes observed their 50th anniversary.

Gail Forsythe, 59, Shiloh, a farm hand on the Seaman place, was killed instantly when his truck was struck by a train at the Base Line road crossing.

Ray Bright won an electric iron in a drawing.

Band festival netted $300.

Raymond Boyer, principal of Jeromesville High school, was offered the superintendency at Shiloh.

Night racing for the first time in its 78-year history was announced by the Attica Fair.

Two were killed and three seriously hurt when a car hit a tree in Plymouth-Springmill road.

Class of 1935, Shiloh High school, picnicked in Mary Fate park.

Class of 1946, Shiloh High school, including Mrs. John Hedeen, picnicked in Mary Fate park.

The James C. Davises took their children by train to Cleveland to see the Indians play New York. Mickey Mantle hit two home runs. Score: New York 5, Cleveland 2.

20 years ago, 1959

Congress approved the $1.3 million Marsh run project.

Claude E. Sourwine, retired postmaster, died at 68.

Wayne Hunter, Donald P. Markley, Mrs. Jesse Wayne Hamman and Mrs. Miles W. Christian were candidates for Plymouth Board of Education.

School enrollment was 1,150 pupils.

Mrs. Norman B. McQuown was hired as elementary school teacher.

Price of school lunches was advanced to 35 cents for high school pupils, 40 cents for adults.

L. Edward Taylor entered Bliss college, Columbus.

Newana Van Zoest, teller in Peoples National bank, was engaged to Robert W. Visser, Flint, Mich.

Martha Curren was hospitalized for a throat operation.

Mrs. J. J. Chila, clerk of Shiloh, was opposed by Marilyn Bailey.

Mayor Robert H. Moser, Shiloh, was opposed by Glenn Swanger, a former mayor.

Ten men sought six council seats at Shiloh. These were Russell Keith, Richard A. Reynolds, Joseph R. Page, Keith Dawson, Walter V. Porter, Frank E. Cline, Orlee F. Pennell, Arlo W. Firestone, Floyd G. Russell and John J. Heifner.

15 years ago, 1964

Donald LeSage, 15, afflicted with leukemia, died of pneumonia at Cleveland.

Miss Pearl Darling, 80, died in Shelby Memorial hospital after surgery.

A 20-year-old parole violater confessed theft of tires from Dininger Sunoco station.

Mrs. Grace Harnly, Shiloh, went to Toronto, Ont., Canada, for advanced training in cosmetology.

A son, Jeffery Lee, was born to the Ishmel Hales.

A son was born at Shelby to the John Elliotts. The Stanley E. Condons are the paternal grandparents.

Miss Judith Lewis was married to James Leonhardt.

Miss Christine Cunningham was married to Clyde Eldridge.

Mother of Paul Kranz, Shiloh, Mrs. George J. Kranz, Mansfield, died at 90.

10 years ago, 1969

Ten FFA boys won 28 ratings and three championships in the Richland county fair. Larry Ernst showed the grnd champion Holstein cdw.

R. Harold Mack won $200 at the American Legion ox roast.

Dale McQuillen's Spotted Poland China boar was chosen grand champion at the Richland county fair.

Hobart A. (Kid) Garrett, Shiloh, a veteran of two World Wars, died at 72.

W. Gary Ross was married at Wilson, N. Y., to Miss Geraldine Elaine Smith.

W. Richard Prater was a candidate for mayor of Ashland.

All about Plymouth . . .

The Ivan Rhodeses were hosts July 7-16 to Cordery Watkins and Lloyd Blackshere at their home in Willet road. This is the second year the boys have come with the Friendly Town program.

Frances Wunderlin, Fostoria, visited the Ivan Rhodeses on July 28. She brought her pinto and, dressed as a Spanish senorita, rode with the Rhodes children in the Shiloh parade. Penny Rhodes rode a Tennessee walker, Betsy Rhodes a Plantation walker, attired as a Mexican, and Jamie Rhodes a Morgan dressed as a western rider.

Second annual Donnenwirth family reunion was conducted in Mary Fate park July 29. A third reunion will be conducted at the same place on the last Sunday of July in 1980.

The Kings Men, a family of singing entertainers consisting of Frank C. Hild and his sons, Larry and Brian, will appear in concert Sunday at 2 p. m. at Wagonwheel Campgrounds in Baker road southwest of here.

Admission is free.

James W. Fetters was appointed to the anesthetist staff of the hospital at Cambridge.

5 years ago, 1974

Ann Fenner, Columbus, will spend the weekend with her father, Frank Fenner, and the Freddie Buzards.

A. L. Paddock, 3rd. received the doctor of philosophy degree from Southern Illinois university, Carbondale, Ill.

Nine veterans, Ron Foreman, Jimmy Miller, Steve Hicks and Sam Burrer, 12th graders, and Jim Conley, Ed Gomez, Randy Strohm, Brad Turson and Don Woodmansee, reported to Coach Mike McFarren's football squad.

Miss Betty Castleberry, Columbus, spent the weekend with the Keith Goodings and Clarence O. Cramer.

Pari-mutuel betting was in effect at the Huron county fair for the first time.

Enrollment in Plymouth schools was 1,492.

Trailer of the Wendel Porters, Preston road, burned to the ground.

A gas rate increase of 15.8 per cent was requested by Columbia Gas of Ohio, Inc.

The Rev. James P. McDorman was called by First Evangelical Lutheran church to be its pastor.

Vandals broke into buildings at Weber field and stole candy. A bicycle belonging to a son of the William Wheelers was badly damaged.

Miriam D. hill received the baccalaureate degree in earth science from Indiana State university at Terre Haute.

READY! SET! GO!

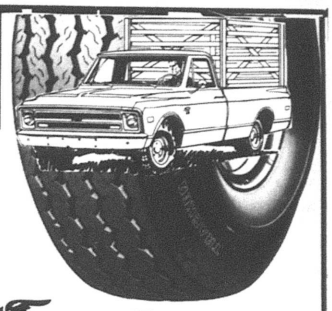

Increase The Traction Of Your RV With A Set Of New Goodyear Tires!

$42 E78-14 TL Blackwall Load Range C plus $2.70 FET and old tire

Ask for the Tracker LT. 78-Series and wide tread sizes to fit vans, campers, pickups, light trucks. Rugged nylon cord body, bias-ply construction. See it today!

Size & Type	Load Range	OUR PRICE	Plus FET and old tire
G78-15 TL	C	$46	$3.18
H78-15 TL	C	$58	$3.45
L78-15 TL	C	$63	$3.59
8.00-16.5 TL	C	$59	$3.24
8.00-16.5 TL	D	$63	$3.50
9.50-16.5 TL	D	$76	$4.49

GOODYEAR
BUY IT WITH CONFIDENCE. DRIVE IT WITH CONFIDENCE.

GOODYEAR
MODERN TIRE MART INC.
67 N. Gamble Shelby, Ohio 342-6186
Mon. thru Fri. 8 to 5:00 Sat. 8 to 12 Noon

Red Tag Sale

Assorted Fabrics
Great Bargains

Group of Remnants
½ sale price



FREE PARKING

BANKAMERICARD master charge

New Look Fabric Shoppe

40 N. Gamble St., Shelby Tel. 342-4171

PUBLIC LIQUIDATION SALE
Monday, August 13
Tuesday, August 14
Wednesday, August 15
12 noon to 8 p. m. Daily
26 Plymouth Street, Plymouth, O.

After 37 years of business, the following inventory will be offered at greatly reduced prices as the owners of the McQuate Furniture Company are desirous of retiring operation..

NEW HOME FURNISHINGS

Norwalk Early American Sofas
Berkline Recliner Chairs
Maple All Wood Rockers
Living Room Tables
Wood Child's Rockers
Fern Stands
Colonial Buffet and Hutch
Maple Dinette Dining Tables and Chairs
Dry Sink
Gossip Bench
Magazine Racks
Floor and Table Lamps
Smokers
Pictures
Plus Many More Furniture Items

GIFT AND ACCESSORY ITEMS

A very large selection of (over 2500) gift and accessory items have been greatly reduced for quick sale. Choose from a large selection of Fenton Glass, Hanging Lamps, Gone-With-The-Wind Lamps, Statues, Vases, Baskets, Flower Arrangements, Artificial Flowers, plus many more items. Prices have been reduced ranging from 10% to 70% off to insure great savings.

TERMS
Cash or Check
OWNERS
Earl and Janice McQuate
DBA McQuate Furniture Company
Sale Conducted by McCready Auctioneers and Liquidators
1500 West Fourth Street, Mansfield, Ohio 44906
Tel. 419-529-4444
Auctioneers Richard McCready and Sid Cassidy

DON'T SAY NAY

Come to the

HURON COUNTY FAIR



Aug. 13-18

Agricultural Heritage Demonstrations Daily

MONDAY — COUNTRY and WESTERN MUSIC Free Grandstand 7 p. m.

TUESDAY — COUNTY TRACTOR PULL 5:30 p. m.

WEDNESDAY — SCHOOL TEACHER CHALLENGE II 8 p. m.

THURSDAY — HARNESS RACING 4:30 p. m. KENNY PRICE and SUSAN WRAY with SUNSHINE EXPRESS 8 p. m.

FRIDAY — HARNESS RACING 4:30 p. m. ANIMAL SHOW 8 p. m.

SATURDAY — PONY PULL 9 a. m. HARNESS RACING 2 p. m. DEMOLITION DERBY 8 p. m.

Free grandstand for harness racing with pari-mutuel betting

O joy! What is so heartening as that one's contribution was eaten?

By AUNT LIZ

There is nothing so heartening as taking home an empty bowl from a pot luck supper.

You get conned, not really invited, into such things because husbands are involved with this and that. Then you sit down over five cups of coffee and try to think up what people will really like.

From now on, if we are involved in such little social occasions, I have the answer. A nice big bowl of fruit, half fresh and half canned (the canned stuff you must drain thoroughly). Then just pour over about a half a bottle of white port wine. Our daughter gave me that idea, the wine simply blends in beautifully with the fruit with a little zest. Not too noticeable, but it is there.

The fact that it is a cold dish eliminates the idea of keeping it piping hot. That is what is sowrong about pot luck deals. By the time everyone gets around to eating, everything is about the same temperature no matter how it started.

The last little affair we attended had an array like you would not believe, and not one bowl of potato salad. I had considered it and thought every one will bring that. You simply cannot trust people at times, I guess.

One wife came up with a dish that was out of this world. Rich as all get out and so simple to assemble.

Simply start with a 9 x 13 cake pan. Dump two ordinary sized cans of cherry pie mix in it, then a box of yellow cake mix - just like that - then top it with a cup of broken up walnuts. Over that pour a stick and a half of melted butter. Bake at 350 for an hour.

You will not believe what this tastes like. One helping was too much for me so I shared it with a husband who was alone. We also shared my knife and fork because he came with plastic ones. When his knife broke while cutting a piece of steak, I said, "Wait, I'll get mine? (We were wise enough to bring steak knives). Then he yelled over, "Bring your fork, too!" It was a real night of plain sharing.

What to take to such cook outs is a real problem. I remember one year we were asked to a pig roast, and I spent a half a day doing a great zucchini dish that was really good, but did not look too good, and no one even touched it. I was crushed.

I took it home and we ate it reheated for two days. Some things get better with a little aging.

Harvest time is gettting closer and closer, and my pots of basil are almost ready. The big catch is whom will we share it with.

Not everyone knows nor will like pesto. It is purely Italian and something you have to fall in love with at the first taste. And that taste is very different from most things.

It gets made into a sauce for pasta. Just chop up a good batch of fresh basil, throw in some good olive oil and stir in some grated cheese. You kind of have to guess at the amounts so it is saucy and will spread itself around on the pasta.

Zucchinis are coming into their own, too. By now everyone must have his pet recipe for bread. It can be a little more perked up with a good handful of cut up nuts and raisins.

Such things that were staples in any good kitchen are fast becoming real luxuries. It used to be if you owned a tin of caviar you had it made and had real status. Not any more. Just have a box of raisins on your shelf.

With the economy the way it is going, the kitchen is simply coming into its own. It does not matter so much anymore what lovely rings you can flash around nor furs nor clothes nor prized antiques: it is what is in your cupboards.

An extra jar of mayonnaise, a three pound can of coffee unopened, a few cans of tuna fish, a couple of packages of cake mix — that is what is simply counting right now.

Seven letter winners expected for 1979 football club

Seven lettermen and six reserve letter winners are expected to turn out for preseason drills for the first eight game football season in 12 years.

And Coach David Coulter has his work cut out for him.

For the Big Red lost almost all of its first line offense and a great part of its defense.

Lettermen are Dave Brooks, Gary King and Doug Miller, with two apiece, and Gary Blankenship, Jeff Burrer, Gary Ryman and Steve Tackett, with one each.

Reserve letter winners are Tim Keene, Bill Bisel, Rick Echelbarger, Russ Estes, bill Hudson and Dale Moorman.

Winners of freshman numerals are Aaron Allenbaugh, Todd Arnold, Paul Bisel, Shawn DeWitt, Reggie Ganzhorn, Steve Garrett, Jeff Hale, Scott Harris, James Jamerson, Joe Messer, Mike Metcalfe, Steven Mowry, Rob Reed, Pat Rinehart and Tim Schriner.

First activity of a contact nature is a scrimmage with Monroeville at Monroeville Aug. 18 at 10 a. m.

Since by OHSAA rules the season may start earlier this year, players are forced to compete during the dog days of August.

Plymouth will be hard put to match last season's record even percentagewise. The 1978 squad finished with a 7-and-3 record. That's not possible this season, since the team only plays eight games. Unless some of the green hands ripen faster than most fans suspect, the Big Red may have some difficulty winning seven games. Buckeye Central, South Central and Hopewell-Louden, the first three teams on the slate, are said to be stronger this season than last.

ALL COUGARS in stock sold at dealer's costs. Cy Reed Ford-Mercury, Rt. 224 E. Willard. 2c

Davis out of tourney, 6-0, 6-1

Plymouth's entrant in the City tennis tourney at Mansfield, Robert M. Davis, was ousted in the semi-finals of the men's doubles.

Davis and his partner, Bob Hanna, fell before Bud Vetter and Ron Schaub, 6-0, 6-1,

Volleyball candidates called

Girls' volleyball team will meet with the coach, Miss Barbara Schamadan, today at 7 p. m. in the high school.

First practice will be Monday, the time of which will be set tonight.

Miss Schamadan will respond to questions at 687-2471.



1979 alumna, New Havenite to wed Sept. 13

Oct. 13 is the date chosen by Miss Ann Hopkins, Plymouth street and Mills avenue, and C. Allen Gibson, New Haven, for their marriage.

She is the daughter of the Phillip Hopkinses, Sandusky, a 1979 alumna of Plymouth High school employed by Discount Drug Mart, Willard.

He is the son of the Donel D. Gibsons, New Haven, a 1976 graduate of Willard High school employed as apprentice by Midwest Industries, Inc., Willard.

Park busy with reunions until Sept. 9

Employees and their families of Plymouth Locomotive Works, Inc., will take over Mary Fate park Saturday for their annual picnic.

Sunday the Backus, Gundrum, Keinath, Coleman and Tackett families will have their reunions.

On Tuesday the Huron Soil and Water Conservation district will picnic.

For Aug. 18 the First Baptist church, Shelby, has made reservations.

The Barnett, Hamman, Fackler and Oney families will have their reunions on Aug. 19.

On aug. 25 the McPherson and Lykins family reunions are planned.

On Aug. 26 the Fidler, Feltner, Fox and Farner families have reservations for their reunions.

On Sept. 2 the Robinson and Garrett families have their reunions and on Labor day the Blanton and Collins family reunions are planned.

The last two family reunions for the Holmeses and Newmeyers will be Sept. 9.

All about Plymouth

Mrs. Max Caywood is entertaining members of the kitchen staff of Plymouth Elementary school today at a luncheon while they plan the menus for the school year.

Mrs. Howard Waldruff, Shelby, visited her sister-in-law, Mrs. Glenn Frakes, Saturday. Last week Mrs. Frakes visited Mrs. W. C. McFadden, Crestwood Care center, Shelby. Tuesday Mrs. Frakes began jury duty in Judge Max Chilcote's court of common pleas, Mansfield.

Plymouth High school class rings will be available in the school office Aug. 17 from 11 a. m. until 1 p. m.

Pupils must bring any balance they owe.

HELP WANTED: No one under 18 need apply. Apply in person at Curly's Drive-In, Plymouth. 9c

CERTIFIED DEALER
Myers
Your Headquarters For . . . Plumbing Supplies — Pipe — Valves — Fittings — Vanities — Sinks — Bath Units — Pumps — Softeners.
Free Estimates On Plumbing Installation Available
Bring Your Problems To Us. Do-It-Yourself or We'll Do It For You
Wm. G. MILLER
Plumbing & Heating
Plumbing & Heating Co.
12 Myrtle Ave., Willard
Tel. 935-1686

1979-1980 School Year
THE WILLARD
WEEKDAY NURSERY SCHOOL INC.
Held in—The FIRST PRESBYTERIAN CHURCH, 124 W. Maple Street, Willard, Ohio 44890.
Notice of Nondiscriminatory Policy
The Willard Weekday Nursery School Inc. admits students of any race, color, national and ethnic origin to all the rights, privileges, programs, and activities generally accorded or made available to students at the school. It does not discriminate on the basis of race, color, national and ethnic origin in administration of its educational policies, admissions policies, and athletic and other school-administered program.
Ages — 4 and 5 year olds attend Monday, Wednesday, and Friday. 3 year olds attend Tuesday and Thursday.
Hours: 9 A.M. until 11:30 each morning observing the same schedule as the Willard City Schools.
Register Now!
Phone 935-0662, Mrs. Arnold

True Value HARDWARE STORE
TOOL VALUE OF THE MONTH


now 2.79 While Supplies Last
Master MECHANIC®
LABEL MAKER
• With 3 Rolls (3/8-In. x 6-Ft.) Tape
Self-stick plastic tape is ideal for labeling school supplies, tools, many other items. Just rotate dial to letter, number or punctuation mark and squeeze trigger to spell out name, address, etc. Includes 3 rolls colored tape. 500145
QUANTITIES LIMITED
MILLER'S
True Value HARDWARE STORES
5-9 E. Main St. 687-4211

SUPER TIRE DEALS
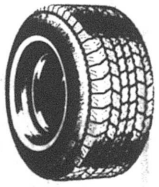
PIONEER RADIAL
Fiberglass Belted
Whitewall
BR-78-13 $34.88
DR-78-14 $37.38
ER-78-14 $39.48
FR-78-14 $41.68
GR-78-14 $43.25
HR-78-15 $46.42
LR-78-15 $49.96
RETREADS
MOST SIZES
2 FOR $42.00
All Tires Plus F.E.T. of $1.71 to $3.75 each
4 PLY POLYESTER
Tubeless Blackwall
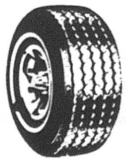
B-78-13 $22.00
E-78-14 $26.00
F-78-14 $26.00
G-78-14 $26.00
5-60-15 $22.00
G-78-15 $26.00
H-78-15WW $30.00
L-78-15WW $33.00
Whitewalls $2.00 more per tire
LONG TIRE LIFE WHEEL ALIGNMENT
$12.95 Most Cars

Prevent excessive tire wear and damage to front end parts
PARTS EXTRA IF NEEDED
Hicks & Martin
BIG A AUTO PARTS
Main & Broadway
Phone 342-2906
B.F.Goodrich

It's Happening Now At Schaffer
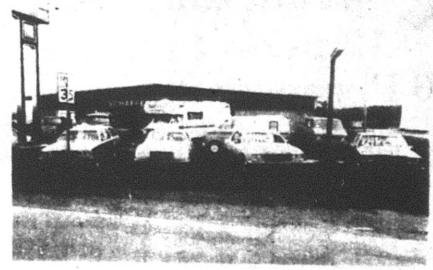
Huge DISCOUNTS On The Cars On Our Front Lawn
Check The Price On The Windshield!
Discounts up to $2,000 on new cars. Only one more week to go. This sale ends August 15. You can buy now for less money than the end of the model year sales prices will be.
SAVE NOW ON A BUICK — PONTIAC — DODGE
SCHAFFER MOTOR SALES
Rt. 224 West, Willard, Ohio
Tel. 935-0750

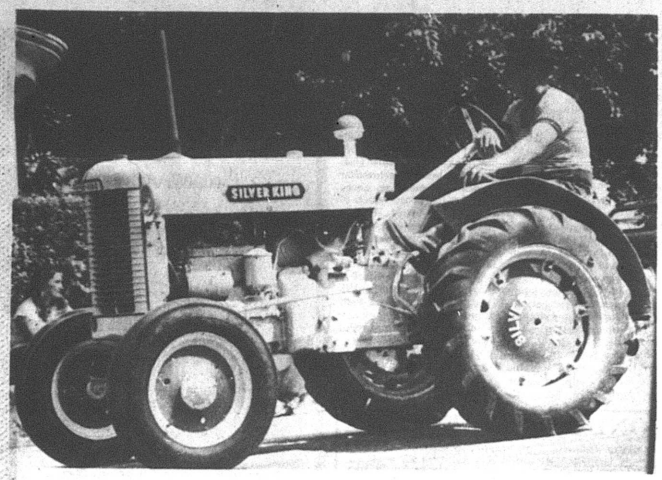

Nostalgia

Silver King tractor line was sold to a West Virginia firm a generation ago. Old-timers were afforded a chance to see what yesteryear was like again on Saturday when this refurbised model paraded during Firemen's Festival.

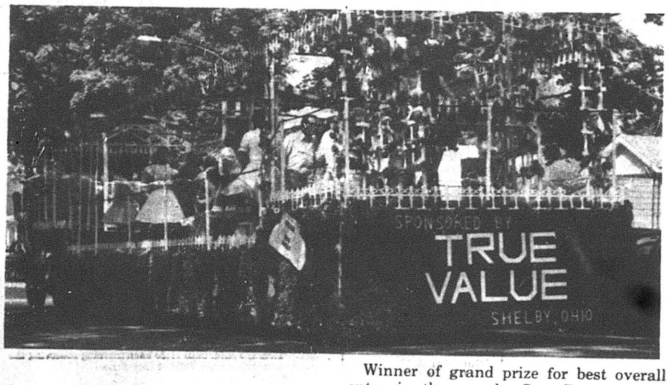

Best entry

Winner of grand prize for best overall entry in the parade: Star Promenaders, Willard, with some local members, and sponsored by Oscar Waddles, Plymouth, a Shelby businessman.



Best hitch

Charles Myers & Son, Plymouth route 1, with covered wagon and team of Belgians, won award for best hitch in third annual parade of Firemen's Festival.

19 fined by mayor

and costs.

To a speeding charge H. W. Gantzler, Tiro, pleaded no contest and was fined $21 and costs.

Benny Kilgore pleaded no contest to charges of operating an unsafe vehicle and driving left of center. He said that crossing the AC&Y railroad track in Trux street damaged his car and he lost control of it, causing a collision. He was fined $10 on each charge and costs.

Harry L. Tackett, Shiloh, pleaded guilty to driving while under the influence of alcohol and was fined $250 and costs. On a second charge of reckless operation, he pleaded no contest and was fined $50 and costs.

Paying waivers on speeding charges were Rex Kilgore, $23; Edward Legg, Shelby, $31; Scott Breyman, Willard, $28; Billy Kelley, Jr., Willard, $29; Michael Hicks, $34; George Freund, Mansfield, $30; Kathleen Butler, Shelby, $30; Harry Dye, Mansfield, $25; Connie J. Knapp, Greenwich, $25; Lowell A. Laser, Shelby, $24; Donald Kennedy, Fredericktown, $28 and Brie A. Standish, Fremont, $25.

Richard Lester, Marion, paid a waiver of $38 on a charge of driving in the wrong lane.

Mrs. John Van Loo was released Thursday from Willard Area hospital.

Clinton J. Berberick was released at Willard Friday and Mrs. Jennifer Plechaty was admitted.

Mrs. Francis Guthrie was released at Willard Saturday.

A paper drive will be conducted from 9 a. m. until 3 p. m. Saturday by the Church Women United of the Plymouth and Shiloh churches.

Bundled papers may be delivered to the parking area of St. Joseph's Roman Catholic church in Sandusky street.

Persons who cannot deliver their own papers may call their churches to arrange a pick-up.

All about Plymouth . . .

The Charles Riedlingers, New Haven; the John Hollingers, Attica, and the Robert Riedlingers were guests of their parents, Mr. and Mrs. Raymond Riedlinger, Saturday to watch the firemen's parade. Sunday the Riedlingers were among the guests at the 50th anniversary reception of Mr. and Mrs. John Leach, Berlin Heights.

The Robert D. Forsythes, Jr., Bellville, visited her parents, the Roy W. Carters, Saturday and Sunday. H. V. Ruckman, Lakeland, Fla., who is visiting the Carters, was a guest of the Joseph Foxes, North Fairfield, Sunday for a birthday dinner honoring Proctor Fox.

Mr. and Mrs. Ivan Hawk spent the weekend camping at Bascom.

Mr. and Mrs. John Hedeen were hosts at a family dinner Sunday honoring the birthdays of their daughter-in-law, Mrs. Eric Hedeen, and their granddaughter, Melissa. Both anniversaries fell on Tuesday.

Mr. and Mrs. Ora Webb, Portsmouth, are spending this week with their daughter and son-in-law, Mr. and Mrs. Douglas Staggs. The Staggses were in Portsmouth over the weekend to attend the reunion of the Class of 1964, Portsmouth West High school, of which they were members.

NOTICE TO PICTURE SEEKERS

Owing to unforseen circumstances, it won't be possible to deliver the kiddies' pictures this week. Woltz Studios, Des Moines, Ia., will be in touch with participants at the earliest possible time. We apologize for the delay, which we earnestly trust will be brief.

3rd BIG MACHINERY SALE
SATURDAY, AUG. 11
11 a. m.

State Route 13 about six miles south of Route 224 or about 12 miles north of Mansfield. Watch for signs!

Consignments taken on all types of good, usable farm machinery and tools, including horse drawn.

Items already consigned: Oliver 77 tractor with hydraulic, P.T.O. corn sheller, J. D. 14 ft. disc; forage feeder wagon, hillside walking plow, two small horse-drawn cultivators, cast iron butchering kettle, 1964 Dodge ton truck, much more.

TERMS: Cash day of sale. Bidding by number, positive I. D. required. Not responsible for accidents or for items after they are sold.

AUCTIONEER
H. R. Jett Shiloh Route 1, Ohio 44878
Tel. 895-1821

Shannon Baker queen

Shannon Baker, 16, is the new queen of Plymouth Firemen's Festival.

She was chosen Friday night from a group of five competitors.

Miss Baker is the daughter of the E. Duane Bakers, 256 Plymouth street. She is the granddaughter of D. J. Dorion and of the Maurice Bakers.

Active as a cheerleader for the Big Red athletic teams, she also participates with the band. She will be an 11th grader later this month.

Runner-up was Valerie Parkinson, daughter of the Alfred Parkinsons, 3rd, 68 Sandusky street. She is the granddaughter of Mrs. Alfred Parkinson, Sr., and of the late John T. McKowns. She excels in middle distance events on the girls' track and field team.

Caudills wed 25 years

Married Aug. 9, 1954, in Letcher county, Ky., the Elmer Caudills will celebrate their silver anniversary with open house at their home, Euclid street, Shiloh, Sunday from 1 to 4 p. m.

She is the former Joyce Hall.

They have three children, Mrs. Diana Poole, Shiloh; Angela, now Mrs. John Dye, Willard, and John, at home. There are six grandchildren.

He is a 24-year employee of Plymouth Locomotive Works, Inc.



BY APPOINTMENT

NEWLY LISTED — 9 ACRES M/L S-66 A lovely three bedroom home in Plymouth area features living room, with woodburning stove, nice kitchen, dining area, bath. Carpet. Two car garage. Beautiful landscape with lots of fruit trees. Nine acres m/l. Stocked pond. Very private. Plymouth Schools. $54,000. Call Joyce Barnes 347-6404.

SLUSS REALTY CO.
1641 Park Ave. West, Mansfield, O.
529-3047
SHELBY 347-1344 GALION 468-1947 BUCYRUS 562-6262

Generation after generation, trust officers have been helping families feel more secure about the future.

Isn't it time you asked a trust officer to help you?



TRUST DEPARTMENT
Phone 522-2211

Today's Money Market Rate

9.32% Per Annum

There is a substantial penalty for early withdrawal

Federal regulations prohibit compounding of interest during the term of this time deposit

106 Years of CONTINUOUS Service

FIRST NATIONAL BANK
OF MANSFIELD—PLYMOUTH, OHIO

Member F.D.I.C. and Federal Reserve System

WISE SHOPPERS LOOK HERE FIRST!

A BUSINESS DIRECTORY

Thomas Organs with "Color-Glo", Story & Clark, Kimball, and Kohler & Campbell Pianos. See them at TANNER'S PIANO & ORGAN SALES, 2 miles south of Attica. tfc

PLUMBING
Complete Plumbing & Heating Service. PLUMBING & HEATING, 259 Riggs St., Plymouth, O., Tel. Leonard Fenner 687-6935.
Backhoe Service

DR. P. E. HAVER, OPTOMETRIST, INC.
Glasses ans Hard and Soft Contact Lenses
New Hours
Monday, Tuesday and Friday 8 a. m. to 5;30 p. m.
Wednesday 8 a. m. to 5:30 p. m. and 7 to 9 p. m.
Saturday 8 a. m. to 3 p. m.
Tel. 687-6791
for an appointment.
13 W. Broadway, Plymouth

GETTING MARRIED? See quality wedding invitations andannouncements at The Advertiser. Ready service at prices you can afford. tfc

HOME INSULATION. For free estimates, Tel. Charles Harvey, 935-1087 or Steve Gullett, 935-0489 COLLECT. 19p-tfc

WATCH and jewelry repair overhauling regulating, ring sizing, ring prong rebuilding – all your service needs taken care of by a trained and skilled jeweler. All work done in the store. Farrell's Jewelry, 9 E. Maple St., Willard. Tel. 933-8421 tfc

INTERIOR AND EXTERIOR PAINTING: roofing, spouting and masonry work. Kilgore Bros. Tel. 752-8922. tfc

TRENCHING and backhoe service. Tel. 687-7053, 935-3444 or 744-2207. Gregg Sherck, operator. tfc

FOR SALE: Electric motors, several sizes, used, all in working condition. See at 14 East Main street. tfc

All Types Of PRINTING
Tickets - Programs
STATIONERY
BUSINESS FORMS
COMPLETE LINE OF
Wedding Stationery
Shelby Printing
17 Washington St., Shelby, Ohio
PHONE 342-3171

WANT ADS SELL!

PIANO LESSONS by May Belt, experienced teacher. Tel. Shiloh 896-3698. 16p

SEWER LINES installed. Bonded. Jim Jordan. Tel. 687-7203. 26,2,9,16p

WANTED TO RENT: House in country, Plymouth area, suitable for two adults. Tel. 933-6057 after 6 p. m. 9,16c

BABYSITTING in my home for pre-schoolers and young school age children. Hours flexible. School year only. Fenced in play area. Call Karen 687-8581. 2.9p

FOR RENT: Two bedroom duplex house. 37 West High St., Plymouth. Tel. 668-0013. 9,16c

A PARTICULARLY CHOICE STEINWAY . . . Pre-owned console piano for the music lover. Wonderful voice. Handsome cabinet. Current model at nearly half its replacement price of $4,200. HARDEN'S MUSIC 173 S. Main, Marion. Collect 614-382-2717. 9c

LOST bright carpet colors . . restore them with Blue Lustre. Rent electric shampooer $2. Miller's True Value Hardware. 9c

Coon Hunters Club of Greenwich, Ohio, and East Kentucky Grass presents Blue Grass Festival Aug. 10, 11 and 12 on Plymouth East Road, Greenwich. Eight bands. Further information call 687-1131 or 687-1391. 9c

HERE'S HOW

Used Cars: When buying, determine the book value so you don't pay too much. In case of loss, you'll probably be covered at book value only.

NATIONWIDE INSURANCE
Nationwide is on your side
Nationwide Mutual Insurance Company
Nationwide Mutual Fire Insurance Company
Nationwide Life Insurance Company
Home office: Columbus, Ohio

HERE'S WHO TO SEE



Tom Thompson
Rt. 224,
New Haven, Ohio
Tel. 935-5693

NATIONWIDE INSURANCE
Nationwide is on your side
Nationwide Mutual Insurance Company
Nationwide Mutual Fire Insurance Company
Nationwide Life Insurance Company
Home office: Columbus, Ohio

WANTED: Elderberries. Tel. 687-6613. 9c

GARAGE SALE: Aug. 9 and 10, starting at 9 a. m. 1995 Skinner Rd. Clothes, Harlequin books, and much more. 9p

DENTURES
single full upper or lower from $160
full upper and lower from $290
Partial dentures
Same day service for relining and repair made by appointment
Dr. Jack Freeman, D.D.S.
Roger Wise C.D.T.
for information or appointment call
524-7987
FREEMAN DENTURE CENTER
260 PARK AVENUE WEST

ABC ROOFING
HOT ROOFING
All Types Roof Repair, Shingles & Maintenance
1018 5th Avenue
Mansfield, Ohio 44905
Mansfield 524-8306
Shelby 347-2846

APPLIANCE CENTER
General Electric and Westinghouse
Tel. 935-0472
Wes Gardner, Inc.

Carpets Vinyls
(Domco, Armstrong, & Congoleum Vinyls)
Paints (Custom Colors)
Varnish & Stains
Dry Wall Products
Contractors' Prices
ROW'S CARPET
Rt. 224, Willard
Tel. 935-8233

JACOBS TV, INC.
114 Myrtle Ave., Willard
Reconditioned and Guaranteed
Electric Ranges and Automatic Washers $50 up
Dryers $40 up
B/W TVs $50 up
Color TVs $90 up



Serving the Plymouth-Shelby Area with Loving Care since 1931
168 West Main Street, Shelby, Tel. 342-2551

Converse All-Star
and
Adida Basketball and Training SHOES
PLYMOUTH BIG RED JACKETS
all sizes in stock for boys and girls
JUMP'S MEN'S STORE
118 Myrtle Ave., Willard

NOTICE FOR APPLICATION UNDER THE UNIFORM DEPOSITORY ACT

Applications will be received by the undersigned at the Office of the Clerk of the Village of Plymouth, Ohio, until 12 o'clock noon of the 10th day of August, 1979, from any financial institution legally eligible which may desire to submit a written application to be a public depository of the inactive and active deposits of the public monies of the Village of Plymouth, Richland and Huron Counties, Ohio, as provided by the Uniform Depositor Act, Ohio Revised Code 135.01 et seq.

Awards of the active deposits of public monies subject to the control of said Village will be made at the same time and place for a period of two years commencing Aug. 22, 1979. An application for the same may be combined with applications for designation as a public depository of the inactive deposits but separately awarded.

Applications should be sealed and endorsed "Application Under the Uniform Depository Act".

Raymond Brooks, Clerk-Treasurer 2,9c

FOR SALE: 1968 mobile home, Ritzcraft, 12 x 60, partly furnished. Tel. 347-1001. 9c

ORDINANCE NO. 9-79
AN ORDINANCE OF THE COUNCIL OF THE VILLAGE OF PLYMOUTH, HURON AND RICHLAND COUNTY, OHIO, ACCEPTING THE BID OF THE HURON COUNTY ENGINEER IN THE SUM OF THREE THOUSAND THREE HUNDRED NINETEEN DOLLARS ($3,319.00) TO TAR AND CHIP CURTIS DRIVE, WALNUT STREET, PLEASANT STREET, LIGHT STREET AND SOUTH STREET, MARY FATE PARK, WILLOW DRIVE AND WILLOW CIRCLE AND DECLARING AN EMERGENCY.

WHEREAS: The Council of the Village of Plymouth deem it necessary to preserve the health, comfort and safety of the inhabitants of the Village of Plymouth to improve certain designated streets by applying tar and chips and

WHEREAS: The Huron County Engineer has submitted a bid in the amount of Three Thousand Three Hundred Nineteen Dollars ($3,319.00) to accomplish the designated service.

NOW THEREFORE, MEMBERS OF COUNCIL OF THE VILLAGE OF PLYMOUTH, HURON AND RICHLAND COUNTY, OHIO, UNANIMOUSLY ORDAIN:

Section 1. That the bid of the Huron County Engineer to tar and chip Curtis Drive, Walnut Street, Pleasant Street, Light Street, South Street, Mary Fate Park, Willow Drive and Willow Circle, all situated within the corporate limits of the Village of Plymouth, for the sum of Three Thousand Three Hundred Nineteen Dollars ($3,319.00) shall be and is hereby accepted and said engineer shall be and is hereby authorized to commence said project at his earliest convenience.

Section 2. Upon completion of the aforesaid project, the Clerk of said Village shall be and is hereby authorized to issue a draft on the Village funds, charged to the Highway Use Tax Fund, payable from Huron County License Fee Permissive Tax, the aforesaid sum of Three Thousand Three Hundred Nineteen Dollars ($3,319.00), to the Engineer of Huron County in full payment of said service.

Section 3. That a certified copy of this Ordinance shall be forwarded to the Engineer of Huron County, immediately upon passage thereof.

Section 4. That this Ordinance is hereby declared an emergency measure necessary for the preservation of the public peace, health, welfare and safety for the reason that improvement of the designated streets are necessary to promote the health, safety and welfare of the inhabitants of the Village of Plymouth and their property.

Passed this 24th day of July, 1979.

Elizabeth G. Paddock, Mayor

Attest: Raymond L. Brooks, Clerk 2,9c

SWEET CORN doz. 65¢
McQuillen's
1 mile East of Rt. 61,
Corner Mills and Plymouth East Road
Tel. 687-7921

CONDON REAL ESTATE

PLYMOUTH

135. Three bedroom ranch style on large lot in nice location. Carpet and hardwood floors. Basement with rec room with bar and Impression fireplace. Workshop. Gas furnace with $30 per month budget. Two car garage with opener. Low $50s.

128. 1974 Three bedroom mobile home on large lot in nice location. New carpet in living room. Stove, refrigerator. $11,000.

129. Lovely two bedroom brick ranch style and 1¾ wooded acres. New carpet throughout. New drapes. Stove, refrigerator. Wood burning fireplace in spacious living room. Family room. 1½ baths, 1½ car garage. Fuel oil furnace. Large screened-in porch. Plymouth schools.

131. Three bedroom in excellent condition. Carpet throughout, two baths, stove, refrigerator, microwave oven, new water softener. Family room. Basement. Garage. On two acres.

130. Nice and neat. Two bedrooms, carpet throughout. New drapes. Air conditioner. Utility room. Garage. $24,900.

134. Three or four bedroom. Carpet, stove, refrigerator, washer and dryer, drapes. Corner cupboard in dining room. Basement, gas furnace. Two car garage with work bench. New sewer in. $28,900.

126. Four bedrooms, hardwood and carpet. New kitchen. New roof. Two baths. Basement. Gas furnace. Ben Franklin fireplace. One car garage. $28,900.

107. Large 10-room house. Suitable for one or two families. Hardwood floors. Basement, gas and electric heat. On corner lot with extra lot. New sewer in!

106. Three bedroom, new carpet in living room, dining room, bath and kitchen. Basement, new gas furnace. Reduced to $17,500.

116. 14 x 72 mobile home in country on five acres. Propane furnace with central air conditioning. Artesian well. Utility shed. $20s.

127. Two bedroom, new basement, new hot water heating system with $27 month budget. 1½ baths, sewer installed. New steel siding guaranteed 30 years. Nice location. $25,000.

114. Two bedroom mobile home on 75 x 120 lot. Stove, refrigerator, washer and dryer. $6,400.

115. Duplex with two bedrooms in each apartment. Private entrance. Basement, new gas furnace. On two acres. Only $19,900.

128. Nice building lot suitable for home or mobile home. $5,300.

125. Three bedroom one story house on over 3½ acres. Aluminun siding. Carpet in living room, dining room and one bedroom. Stove and refrigerator. Two car attached garage. $20,000.

136. Three bedroom, one story, modular home in country, on five acres. Carpet, stove, refrigerator, dishwatsher, trash compactor and wood or coal heating stove in living room. Fuel oil furnace. $35,000.

215. Four bedroom house in country on five acres, nice kitchen. LP furnace, carpet, stove, refrigerator, washer, dryer, blown-in insulation, aluminum siding, garage, two small barns, tailer hook-up available. Willard schools. $40s.

305. In Shiloh. Six room two story house with 4 bedrooms. Nice kitchen with built-in stove. 1½ baths, basement, gas furnace, 1 car garage. $21,500.

PAULINE E. CONDON, Broker
109 Plymouth St., Plymouth, O., Tel. 687-5761
ASSOCIATES
Lynn Cashman, 347-1249 — Bill Wheeler, 687-7561
Ruth Hawk, 687-5484 — Virginia McKown, 342-3111
H. Lee Welker, 687-3451 — John Robinson, 687-6605

Valuable Coupon Worth $1
DISCOUNT DRUG MART - 307 WALTON AVENUE - WILLARD, OHIO 44890 - PHONE 935-6211
$1 This Coupon is worth $1 toward your next new prescription or any prescription filled at any other Drug Store and being transferred to Drug Mart. $1
$1 THIS COUPON EXPIRES AUGUST 30, 1979 $1
ONE COUPON PER PERSON PER PRESCRIPTION
This $1 reduction is in addition to our everyday low DISCOUNT PRESCRIPTION PRICES.
DRUG MART employees are excluded

DISCOUNT drug mart
307 Walton Ave., (Rt. 224) Willard
Open Every Day 9 A.M. to 10 P.M. Including Sunday and Holidays

GARAGE SALE: Aug. 9-10. Two miles south of Plymouth in Springmill road. 9c

WILL BABYSIT in my home days, any age. Experienced. Tel. 687-1735. 9p

Pleasant Valley Realty
Route 224 — New Haven, Ohio
687-1425
933-2851



COME TALK TO US . . .

Turn your real estate search over to us. We'll save you time and money.

Charles L. Hall 687-8295
David L. Hall 687-2751
Susan Root 687-8611
Becky Wilson 752-5104
Mike Anderson 752-3731
Mary Seidel 752-2254
Charlie Slone 687-1425
Emma Slone 933-2851

ERA
ELECTRONIC REALTY ASSOCIATES
Featuring the Buyer Protection Plan

ZERKLE REAL ESTATE
Howard R. Zerkle, Broker
1050 S. Main St.
Willard, O. 44890

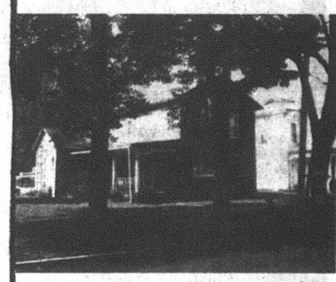

AVAILABLE SOON — Move in for about $224 per month plus taxes and insurance. This three bedroom house has Buyers Protection to warrant furnace, water heater and most other mechanical equipment for one full year after purchase against repair costs over $100. Owners moved to larger home and will help with the down payment needs.

BUY OF THE MONTH — Monthly payments about $263 per month with 10% down. Taxes and insurance extra, but either part of this large double will rent for at least $125 per month so you could pay less than $150 per month for your own home. No more fixing up a house you do not own. Two bedrooms up, three down. Nice garage and garden area.

111 BROADWAY — Another low monthly payment. $260 per month will provide oodles of room for a large family. Redecorated down with new gas furnace. Two baths, four or five bedrooms and maple parking space. Could be made into a double with little trouble.

64 MULBERRY — a real bargain for $290 per month with two bedrooms down and a loft type bedroom up. Two car garage and a storage shed on a good sized lot.

CAPE COD HOME AT EDGE OF PLYMOUTH ON S. R. 61 SOUTH — This very neat and attractively decorated home has a large living room, kitchen-dining room, bath and full basement, on almost one acre of ground.

EXCELLENT VIEW ON FOUR ACRES AT THE EDGE OF PLYMOUTH — Three bedrooms, fireplace and more can be yours for about $402 per month or about the cost of a new automobile every month.

WILLARD — Work in Willard, live in Willard. Nice one story home on three lots for about $220 per month.

COUNTRY LIVING FOR $140 PER MONTH IS NOT EASY TO FIND — Move into this 1½ story cottage with a good well and one car garage. Now vacant so move fast.

ANTIQUE ELEGANGE AT $312 PER MONTH IN SHILOH — Needs to be redecorated and insulated but this home would bring twice the asking price in a larger city.

WE HAVE FARMS FOR SALE — Call for monthly payments.

SHELBY — Night club. High gross, excellent terms.

Many other listings in Willard, Shelby, and the local area, come see Holiday Lakes, the playground of the area.

Note: Monthly payments based on 10% down and interest at 11½%.

Associates: Dorothy Hedeen 687-3435
Sarah Horton 687-5115
Plymouth Branch Manager: John Hedeen 687-7791
Willard Office 935-1241

THE PLYMOUTH Advertiser

Vol. CXXVII – 127th Year, No. 33 — Thursday, August 16, 1979

An Independent Newspaper Published Every Thursday at 14 East Main St., P. O. Box 168, Plymouth, Ohio

Second Class Postage Paid At The Post Office, Plymouth, Ohio 44865

SUBSCRIPTION RATES: $7.00 a year in Crawford, Huron and Richland Counties, $7.50 Elsewhere in Ohio; $8.00 Out of State

A. L. PADDOCK, Jr., Editor and Publisher — Telephone: 687-5511 — P. W. THOMAS, Editor 1925-1954

12th grader in high post

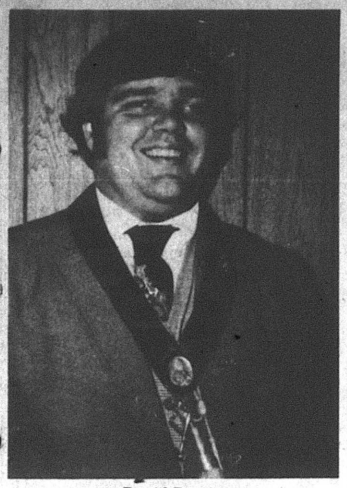

David Brooks

A 12th grader in Plymouth high school active in DeMolay has been elected as junior councilor of Ohio.

He is David Brooks, son of the Norman Kegleys, who was chosen at the annual conclave at Bowling Green State university.

He is a past master councilor of Independence Chapter, Order of DeMolay, here and is now serving as master councilor of the 8th DeMolay district. He has served the Ohio state council as aid to the scribe, as state almoner and as state sentinel.

The office of junior councilor of Ohio is the third highest post in the state. In two years he will be the leader of the organization.

Brooks has been in DeMolay work for four years. He has received the past master councilor meritorious service award and the grand master's youth excellence award and has received the degree of chevalier, the highest honor granted to a DeMolay, by the international supreme council.

Charles Williams, Jesse Woodmansee and Frank Garber, members of Independence chapter, were also at Bowling Green. So were Gay Weller, sweetheart of the chapter; William Hinebaugh, Robin Royer, Martin Sowers and Michael Dick, Sr., advisers. The Charles Williamsees were present for the grand ball on Saturday and the devotional service on Sunday.

Michael Dick, son of the Dicks, Sr., was selected state officer of the year. Active in DeMolay at the local and state levels for seven years, he has received the grand master's youth excellence award and the degree of chevalier.

Board hires three teachers, about whom you can't know without their permission

Three instructors were hired by Plymouth Board of Education Monday night, but details of their training and experience were concealed by the board under the provisions of the Right to Privacy act.

When The Advertiser's reporter sought the ususal information about the education and teaching experience of the appointees, Supt. John Fazzini told him he could not have them without the written permission of the appointees.

The appointees are:-

Samuel Cook, boys' physical education, head high school teacher and athletic director, succeeding William F. Flaherty, who retired July 1. Flaherty was engaged at $6 an hour, as needed, to provide transition for Cook. Cook has been teaching in Chicago, Ill., but has roots in Tiffin.

Miss Kevin Reinhart, with one year of teaching at Northmor in Morrow county, to teach intensive education at Shiloh.

Miss Denise Bradley, a new teacher, to teach elementary pupils.

Resignations of Bettie Sheller and William L. Van Wagner as bus drivers were accepted. Van Wagner was recorded sick leave.

Diane Shepherd and Phyllis Phillips were approved as regular bus drivers.

Inez Kilgore resigned as regular bus driver because she will be associated with Willard Christian academy. She was reengaged as substitute, together with James Hawk and Samuel Burrer.

TEACHER CONTRACTS for extra-curricular activities were approved on recommendation of Fazzini.

For the autumn period, these assignments include David Coulter, head coach; Richard Roll, John Hart, David Dunn, Keith Diebler and Ronald Wank, assistants, football;

Also, Douglas A. Dickson, cross country; Miss Barbara Schamadan, volleyball; Anita Long, high school; Mrs. Amy Collins, freshmen; Mollie Gatoff, junior high school, cheerleader advisers;

Also, Cook, athletic director; Lawrence J. Root, junior high school assistant; Root, head coach, golf;

Also, David Conklin, marching band; Kathy Knowles, high school musical; Lena Binion, The Havamal; Herbert Heyl, high school newspaper; Mrs. William Albright, adviser, 12th grade; Keith Diebler, adviser, 11th grade; Richard Roll, adviser, 10th grade; Dickson, adviser, student council; David Sotora, adviser, National Honor society.

A letter from Mrs. Robert Sponseller, president of Friends of Kids, urged the board to continue its physical education training with elementary pupils. It praised the activities of Keith Diebler, who will be reassigned to high school physical education and driver instruction. Mrs. Sara Simpson will succeed him at the elementary level.

Penington Baking Co., Mansfield, won the bread contract.

Babcock Dairy, Mansfield, received the milk contract.

Utz Insurance agency, Plymouth, was the only bidder for fleet insurance. Its bid of $2,774.15, about $300 higher than last year, was accepted.

Pupil accident insurance contract with Tallman agency, Shiloh, was renewed.

PLYMOUTH DISTRICT will again participate in the free and reduced price lunch program. Lunch prices were retained. These are 55 cents for pupils in grades one through eight, 65 cents for high schoolers, $1 for adults.

Tuition rate of $33.63 a month was approved.

Revision of the high school handbook needs more consultation, Fazzini said. And he declined to make any recommendation for additional telephone equipment to accommodate long distance calls to Shiloh.

North Richland County Council of Christian Education was again granted authority to conduct religious instruction in the elementary schools during the school day.

'29 class reunites on 50th anniversary

Class of 1929, Plymouth High school, conducted its 50th anniversary reunion at Galion Saturday.

Five members of the class attended. These were Mrs. Geraldine Smith Preston, Shelby; Neil Gebert and Mrs. Eletha Steele Gebert, Barberton; Carl Sponseller, El Cerrito, Cal., and Dr. Raymond N. Hatch, Lake San Marcos, Cal.

Mrs. Hatch and Mr. Preston also attended.

Letters were read from Doris Fenner, Levier Barber and Wade Lebolt.

Four members have died. These are Mrs. Madalyn McQuown Shields, Wilson Day, Mildred Sheely and Mrs. Dorothy Sponseller Frank.

One member, Peg Heines, could not be found.

Class of 1928 joined the 50-year class for the reunion.

Nine members attended.

These were Mrs. Lucille Briggs Pollock and Mrs. Martha Bowman Friday, Mansfield; Mrs. Alverta Hale Bishman, Norwalk; Mrs. Eunice Henry Cornell, Shelby; John F. Root, Mrs. Emeline Fate Christian, Mrs. Laverne Somerlott Sheely, Mrs. Zetta Brooks Sybrandt and Mrs. Edna Parsel Frakes, all of Plymouth.

Mrs. Root, Mr. Bishman, Mr. Christian and Mr. Cornell also attended.

Letters were read from Mrs. Edna Graham Grimwood and Mrs. Margaret Blackford Zody.

Ross Hills could not be found.

Three members are deceased. These are Daryl Daugherty, Herbert Phillips and Weldon M. Cornell.

Guests of the class were Mrs. Lois Briggs Boser, Columbus; Miss Mary Sheely, Plymouth, and Mrs. Hazel Bowman Payne, Shelby.

A letter from Ted Jenkins, former teacher and coach, now living in Oregon, was read.

Dr. Hatch was toastmaster for a program after the dinner.

All about Plymouth . . .

James C. Enderby, Peter and Jay Haver and Eric J. Akers are fishing this week in northern Ontario.

Sister of Mrs. James L. Jacobs, Sr., Miss Elaine Cox, Cleveland, became the bride of Harold Burghaus, also of Cleveland, Tuesday in the Columbus Avenue United Methodist church, Sandusky.

Afterwards the Jacobses with Mr. and Mrs. James L. Jacobs, Jr., Mr. and Mrs. Raymond Cox, White Plains, N. C.; Mr. and Mrs. Donald Cox, Newark; Mr. and Mrs. Fred Van Scoy, Greenwich; Mrs. Ila Moore and J. O. Cox, Sandusky, were hosts at a reception at the Lions' club, Castalia.

Floyd Noble, Boynton Beach, Fla., is visiting his sister and brother-in-law, Mr. and Mrs. Kenneth Springer.

The Mark Sheelys have returned from vacationing in Michigan and Pennsylvania.

Mrs. Norma Fairfield, Tarzana, Cal., left Sunday after spending last week with Mr. and Mrs. Quentin R. Ream.

Kristina Glorioso was hostess at a shower in honor of her sister, Mrs. Jeffrey Sutter, Shelby, Sunday she and her parents, Mr. and Mrs. Salvatore J. Glorioso, and the Michael Glorioso, Mansfield, were guests of the Sutters for a family dinner honoring the 18th anniversary of Miss Glorioso.

Mrs. Robert J. Wechter, Chicago, Ill., is spending this week with her mother, Mrs. D. B. Faust. Over the weekend the Woodrow Combses, Arlington; Mrs. Montelle Goth, Mansfield, and Mr. Wechter were here.

Villager's kin succumbs at 60 at Willard

Father of Melvin Thornsberry, 113 Mulberry street, Tivis Thornsberry, 60, Willard, died in Area hospital there Saturday evening of a lengthy illness.

Born in Kite, Ky., he lived in southwestern Huron county for 23 years. He retired in 1970 as a laborer for the Norfolk & Western railroad. He was a member of Keefer Street Free Will Baptist church.

He is also survived by his wife, Grace; a son, Gordon, Fostoria; a daughter, Mrs. Karlene Sparkman, Willard; five brothers, Joe and Charles, both of Willard; Herb and Corb, in Kentucky, and Sterling, St. Mary's; three sisters, Mrs. Sadie Wicker, St. Mary's; Mrs. Gladys Lawrence, Willard, and Mrs. Dixie Fritchs, in Nebraska, and nine grandchildren.

The Revs. Juan Parsons and Cliff Litrell conducted services from the church Tuesday at 1 p. m. Burial was in Maple Grove cemetery, New Haven township.

Cars collide at corner

Plymouth police investigated a two car collision Monday at 10:10 a. m.

The brakes on a car driven by Lloyd Sexton, Shelby, failed when he attempted to stop behind a vehicle driven by Timothy L. Warren, also of Shelby, which had halted for traffic at Plymouth street and the Square.

Both cars were going north.

Three couples get divorces

Marriage of Polly Anne Deskins, 38 Woodland street, and Jerry Deskins, 21 Church street, Shiloh, has been dissolved, a journal entry with the clerk of Huron county common pleas court shows.

Connie S. Lahmon, Willard, has obtained a divorce from her husband, Richard D. Lahmon, Plymouth route 1.

Marriage of Michael J. Sherck, Willard route 1, and Carol A. Sherck, Box 123, Plymouth, has been dissolved.

Two seek mayor's post; three running for council

Races are assured for two of the three municipal offices to be voted upon in the Nov. 6 election.

Eric J. Akers, who will be 32 years old next month, will oppose D. Douglas Brumbach, a retired Air Force officer, for mayor.

Akers is a 1965 alumnus of Plymouth High school who was graduated by Ohio Northern university in 1969. After a year of teaching and coaching at New Bremen, he entered Claude Pettit college of law at Ada and was graduated with a juris doctor degree in 1973.

He practiced law with the firm of his cousin at Ashland for a time before he formed a partnership with his father, Donald E. Akers, here. He is assistant professor of business in Ashland college, where he teaches law.

Mrs. Akers is an elementary teacher at Shiloh. There is one child, Megan.

Brumbach is a former village administrator and councilman who ran for mayor in 1971. He was elected to the council in 1973 and was defeated in a reelection bid in 1977.

Twenty years after she first submitted her name to electors of her adopted town, Mayor Elizabeth G. Paddock will do so for a fifth time when she seeks one of two seats as councilman.

She will oppose her handpicked appointee, Mrs. Allan Raymond, and Dean A. Cline.

Mrs. Paddock is a native of St. Paul, Minn., where she attended the College of St. Catherine. She transferred to the University of Minnesota at Minneapolis and took the baccalaureate degree there in 1940. She was employed by Northwestern Bell Telephone Co. in St. Paul until she joined the Marine Corps Women's Reserve in 1944. She was honorably discharged in 1946, when she married.

The Paddocks came here in 1954.

She was elected as councilman in 1967 and as mayor in 1971 and 1975.

Mrs. Raymond is a graduate of the University of Delaware at Newark and holds a master's degree from Ohio State university. She is employed at Mansfield in mental health work. She and her husband, who is in the antique business, are the parents of two young daughters.

Cline is the son of the Frank A. Clines, Shiloh, where his father is a councilman. His uncle, Henry Cline, is mayor of Shelby. His grandfather is Burton A. Forquer, cemetery sexton.

A 1972 graduate of Plymouth High school, he is employed in the engineering department of The Warren Rupp Co., Mansfield. He is married to the former Percilla D. Thornsberry, Willard.

Raymond L. Brooks, incumbent-clerk-treasurer, is not opposed.

At Shiloh, Mayor Grady R. McDonald will seek reelection, unopposed.

Mrs. Robert Boock, the clerk-treasurer, will contest for reelection with Shirley G. Reeder.

No citizen-elector of Shiloh filed a nominating peition for councilman nor for trustee of public affairs.

A former trustee of Cass township seeks to oust a veteran incumbent. Ivan Dale Rhodes will compete with Woodson W. Arnold for the trustee seat.

Mrs. Joyce A. Von Stein, the incumbent clerk-treasurer, is not opposed.

Carl A. Smart and John J. Snyder seek election as trustee of Bloominggrove township. Mrs. Ardith A. Lowe, the incumbent clerk-treasurer, is not opposed.

Frank C. Fenner, incumbent clerk, and Joseph J. Lasch, incumbent clerk-treasurer, face no opposition in Plymouth township.



Alumna promoted at Shelby

A Plymouth High school alumna was elected assistant secretary-auditing by Shelby Mutual Insurance Co. July 30.

She is Betty J. Lynch, who joined Shelby Mutual in 1953, right after graduation. She was promoted in 1966 to manager, premium audit department.

She lives with her mother, Mrs. Louis Lynch, Sr., in Plymouth route 1.

Chamber sets dues at $25

Area Chamber of Commerce adopted a membership fee of $25 annually Thursday night.

Aims of the Chamber are to prepare a brochure of the Plymouth area and to induce a restauranteur to open here.

Committee chairmen were named thus:

Robert M. Hall, membership; Mrs. James McClure, publicity; Richard T Utz, housing; Dr. James Holloway, professional, Ivan Hawk, industrial development.

A letter was sent to the regional directors of the Federal Deposit Insurance Corp. on behalf of Willard United bank, urging approval of a permit to establish a branch here.

Four fined, two jailed at Shelby

Accused here Aug. 2 of disorderly conduct, Randall Howard, Plymouth East road, was convicted in Shelby Municipal court and fined $50 plus costs of $10.50.

Thomas Crager, Shiloh route 2, and Michael Weaver, Mechanic street, Shiloh, also accused of disorderly conduct, pleaded no contest and were fined $50 and costs of $10.50 each.

Crager and Weaver were also accused of resisting arrest. They were convicted and sentenced to three days in the county jail, which have been served, and to pay court costs of $10.50 each.

DeWayne Deskins, 39 High street, Shiloh, was convicted of trespassing and possession of marijuana. He was fined $100 and court costs of $10.50 on each count.

Trustcorp to buy bank

Toledo Trustcorp, Inc., announced July 30 an offer to purchase the stock of Oak Harbor State Bank Co., Oak Harbor. The offer has been approved by the directors of Oak Harbor State Bank Co. and is being recommended by them for acceptance by the bank's shareholders.

Oak Harbor State Bank was organized in 1887. It has one office in Oak Harbor, in Ottawa county, and assets of approximately $27 million as of June 30, 1979. Oak Harbor State bank is the fourth largest bank within Ottawa county. Carmon C. Norwine is president and will continue in this responsibility.

Toledo Trustcorp, Inc., is Northwest Ohio's only banking organization with assets exceeding $1 billion and is parent corporation of The Toledo Trust Co., Northwest Ohio Bank of Wood County, the Liberty State bank, National Bank of Fulton County, National Bank of Paulding, the Willard United Bank and the Peoples National Bank of Delphos.

Orientation set for ninth grade

Orientation for ninth graders will take place in Plymouth High school Monday at 9 a. m., Principal Richard L. Horton announces.

All ninth graders should report at that hour. Parents or guardians are welcome to attend.

Tourney set here next week

A slow pitch softball tourney employing the 16-inch ball will be conducted at Weber field Aug. 24, 25 and 26.

Drawing will be conducted at the field Wednesday at 7 p. m.

Entry fee of $65 is payable at the drawing.

Ervin Howard, Tel. 687-8675, is tournament manager.

Bake sale set

Maids of the Mist, Farm Women's club, will conduct a bake sale Saturday at 10 a. m. at Plymouth Foodland.

Mr. and Mrs. Wayne H. Strine and the Wayne E. Strines were among the family members who gathered in the Ashland park for the reunion of the Shepherd family.

Mr. and Mrs. Donald Riggs, Pittsburgh, Pa., were guests of her aunt and uncle, Mr. and Mrs. Harold Shaffer, Thursday. Tuesday Mrs. Shaffer with the Jack Shaffers and Mrs. Georgia Striker, Shelby, were guests of Mr. and Mrs. Ben Shaffer, Elmore.

Prisoner dies, Shilohan held

A Shilohan is among eight employees of the Ohio State reformatory at Mansfield indicted Thursday by a Richland county grand jury on charges of violating the civil rights of an inmate who died Apr. 9.

He is Charles Rowe, 55, who lives at the foot of Mechanic street.

Rowe is assistant superintendent of the reformatory.

The indictment came after an investigation by the Ohio Highway Patrol into the death of Samuel Moore, 20, Cleveland, who died while being transferred from Mansfield to the State Hospital for the Criminally Insane at Lima.

Moore tried to escape on Mar. 30 from People's hospital, Mansfield, where he was undergoing tests for headaches. He was captured immediately and returned to the reformatory, where inmates said they saw him being beaten.

Seven guards under Rowe's supervision are also under indictment. These are Jesse Owens, Carl Hartson, Richard Kanz, Leon Luce, Robert Branch, William Dunn and Ben Rachel.

Mrs. Dull, 71, dies at Willard

For 23 years cook in the former Frontier Inn, Mrs. Sherman Dull, 71, Willard, died of cancer in Area hospital there Friday evening.

She was ill a long time.

Born Esther Elaine Miller in Greenwich, she lived almost all of her life in southern Huron county and Plymouth township. She was a member of the Pythian Sisters, the Order of Eastern Star and of the auxiliary of Mil-Bow-Mar Post, American Legion, at Greenwich.

A widow, she is survived by a son, Hugh Washburn, Mansfield; three daughters, Mrs. Leona Henry, in California; Sharon, now Mrs. James Jordan, Plymouth, and Mrs. Mary Alice Wright, with whom she lived, Willard; two sisters, Mrs. Mildred Haines, Shelby, and Mrs. Janice Chisholm, North Fairfield; a brother, Frank Miller, Berkley; 11 grandchildren and five great-grandchildren.

The Rev. Richard Lawrence, North Fairfield United Methodist church, conducted services Monday at Greenwich. Burial was in Greenlawn cemetery, Greenwich.

'79 alumna marries at Willard



Miss Shery Neeley was married July 28 at 4:30 p. m. in Grace United Methodist church, Willard, to Richard Laser in a double ring ceremony performed by the Rev. Paul Mustard.

Floral arrangements of daisies decorated the altar. Silk bows marked the pews for the candlelit ceremony.

Wayne Stahl was pianist.

Given in marriage by her father, the bride was attired in a floor length gown of chiffon over taffeta, styled with cotton Venice bodice, V neckline, Venice lace fitted sleeves and full chiffon oversleeves. The chapel-length train was overlaid with full chiffon.

Mrs. Donald Laser, Willard, matron of honor, and the Misses Kelly Baker, Plymouth, and Karen Shoup, Willard, bridesmaids, were identically attired in apricot polyester knit with sheer bodice and circular cape. Each carried apricot daisies with baby's breath.

Karla Christoff, Plymouth, was flower girl.

Eric Laesr, Greenwich, was ring bearer.

Mr. Laser was best man.

Robert Reed, Willard; Robert Laser, Willard; the bride's brother, Randy, Plymouth, and Gary Brubaker, Plymouth, ushered.

A reception took place in the church rooms, decorated with apricot and white streamers. Guests were served by Judy Christoff, Silvia Smith, the bride's sister, Mrs. Brenda Brubaker, and Vickie Fields.

Mrs. Neeley chose a floor-length gown of apricot polyester knit with chiffon sleeves and floor-length cape. Mrs. Laser wore a floor-length gown of coral styled with V neck and chiffon sleeves.

Daughter of the Ralph Neeleys, the bride is a 1979 alumna of Plymouth High school. Son of the John Lasers, Willard, the bridegroom was graduated there in 1977. He attended Pioneer Joint Vocational school. He is employed by Wes Gardner Decorating, Willard.

The couple is living in Willard.

Airman Jay P. Bennison, son of Mrs. William L. Whittington, 46 Pleasant street, has completed Air Force basic training at Lackland Air Force base, San Antonio, Tex.

The airman is remaining at Lackland for specialized training in the security police field.

Airman Bennison is a 1978 graduate of Plymouth High school.

His father, Veron Bennison, resides at Clute, Tex.

CHURCH NEWS

Lutherans fete confirmands

Mrs. Leroy Brumback gave the altar flowers in First Evangelical Lutheran church Sunday in memory of her husband.

More than 100 persons attended the ice cream social honoring three new confirmands Sunday evening. Confirmands are Michelle Courter, David Burkett and Traci Caywood, who received a bouquet of giant chrysanthemums from the pastor, the Rev. Ronald Atkins. Mrs. F. J. Buzard, chairman, thanked participants in the social.

Church council met after the social for the August session, which was attended by a new member, Glenn Hass.

$18.95

A78-13 blackwall plus $1.63 FET, no trade needed.

3 DAY SALE!

6-RIB POLYESTER

Goodyear's Best Selling Diagonal Ply Tire

Size	Everyday Low Price Blackwall	SALE PRICE Blackwall	Plus FET, no trade needed
A78-13	$19.95	$18.95	$1.63
B78-13	$26.00	$23.50	$1.59
C78-14	$29.25	$25.75	$1.97
E78-14	$31.25	$28.00	$2.03
F78-14	$33.75	$26.75	$2.22
G78-14	$35.00	$31.00	$2.38
H78-14	$38.25	$34.50	$2.61
F78-15	$34.75	$32.00	$2.41
G78-15	$37.25	$34.50	$2.44
H78-15	$38.75	$36.50	$2.66

Whitewalls $3.00 more

Power Streak 78 is the name of the tire, and it's a fantastic value. Especially now, at sale prices through Saturday. Smooth-riding polyester cord body, 6-rib diagonal construction.

Just Say 'Charge It'
Goodyear Revolving Charge Account

Use any of these 7 other ways to buy: Our Own Customer Credit Plan • Master Charge • Visa • American Express Card • Carte Blanche • Diners Club • Cash

C'MON AMERICA! JOIN THE ENERGY BATTLE

HURRY! SALE ENDS SAT. NIGHT

GOODYEAR

BUY IT WITH CONFIDENCE. DRIVE IT WITH CONFIDENCE.

SEE YOUR INDEPENDENT DEALER FOR HIS PRICE AND CREDIT TERMS. PRICES AS SHOWN AT GOODYEAR SERVICE STORES IN ALL COMMUNITIES SERVED BY THIS NEWSPAPER.

GOODYEAR

MODERN TIRE MART INC.

67 N. Gamble Shelby, Ohio 342-6186

Mon. thru Fri. 8 to 5:00 Sat. 8 to 12 Noon

THE SHOE

NOW SHOWING ON AMERICA'S FINEST FEET!

Show off in the new styles from Child Life. Your kid will be a star.

- Sizes and widths to fit all feet.
- Sturdy construction.
- Fitted by professionals.



Many new styles in stock

Child Life

HOFFMAN'S SHOE STORE

Shelby, Ohio

34 W. Main St. Tel. 342-4271

Miller's Gift Department Bridal Registry

Sally Swanger and Andy Daron	Cathy Jacobs and Dave Holt
Aug. 25	Sept. 1
Jerri Clouse and Lyndon Haas	Beth Lindsey and Greg Mumea
Sept. 1	Sept. 1
Joni Roose and Tom Secor	Julie Schriner and Ken vanOoyen
Sept. 1	Sept. 15

Pam Wiers and Mark DeGraaf

Sept. 29

CINEVUE

PREMIERING THIS WEEK

A FORBIDDEN LOVE STORY...

A woman with a profane love ...for a man of God.

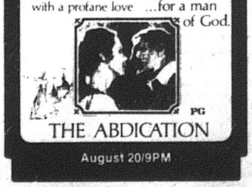

PG

THE ABDICATION

August 20/9PM

See exclusive first-run Hollywood movies in your home! For installation call

935-7333



REDECORATING? TALK TO A PROFESSIONAL.

"Telephones are no longer drab things you'd just as soon hide. Now they've become important accent items in everyone's decorating scheme.

"There are so many styles and colors to choose from that GTE has trained me to help you select the right phone for every room.

"We have them all at your local Phone Mart store. Step in and I'll show them to you. I'm one of the people General Telephone is talking about when they say, 'We keep you talking.'"

29 West Main, Norwalk

GTE



Donna Garner, Phone Mart Rep., New Philadelphia, Ohio

One of the 100,000 GTE professionals who are working to bring you better and more efficient telephone service.

SUPER TIRE DEALS



PIONEER RADIAL
Fiberglass Belted
Whitewall

BR-78-13	$34.88
DR-78-14	$37.38
ER-78-14	$39.48
FR-78-14	$41.88
GR-78-14	$43.75
HR-78-15	$46.47
LR-78-15	$49.96

All Tires Plus F.E.T. of $1.71 to $3.77 each

RETREADS
MOST SIZES
2 FOR $42.00

4 PLY POLYESTER
Tubeless Blackwall



B-78-13	$22.00
E-78-14	$26.00
F-78-14	$26.00
G-78-14	$26.00
S-60-15	$22.00
G-78-15	$26.00
H-78-15WW	$30.00
L-78-15WW	$33.00

Whitewalls $2.00 more per tire

LONG TIRE LIFE WHEEL ALIGNMENT
$12.95 Most Cars



Prevent excessive tire wear and damage to front end parts

PARTS EXTRA IF NEEDED

Hicks & Martin

BIG A AUTO PARTS
Main & Broadway

B.F.Goodrich

Phone 342-2806

FOODLAND

We know what it is to feed a family *We've 'SALED' Into Food Prices*

COUPONS AND PRICES GOOD THRU WEEK ENDING AUGUST 18

IN FAIRNESS TO ALL OUR CUSTOMERS – QUANTITY RIGHTS RESERVED

STORE HOURS
Monday through Saturday
8:30 a. m. to 9 p. m.
Sunday
9 a. m. to 6 p. m.

DON'T MISS OUR SURPRISE BUY
CARDS FOR EVEN GREATER SAVINGS WHEN YOU SHOP YOUR FRIENDLY FOODLAND STORE

START SAVING TODAY!
CANNON MONTICELLO BATH TOWELS
only $2.59
WITH ONE FILLED INSTANT BONUS CERTIFICATE

SAVE UP TO 39c
ALL FLAVORS
ROYAL GELATIN DESSERT
6 3 oz. Bxs. 99¢

SAVE UP TO 35c
BETTY CROCKER
POTATO BUDS
28 oz. Box $1.39

SAVE UP TO 38c
LIPTON INSTANT 100% TEA
2 oz. Jar $1.49

PRODUCE

CRISP ICEBERG HEAD LETTUCE HEAD 45¢

WESTERN SWEET CANTALOUPE EACH 79¢

MIX OR MATCH GREEN PEPPERS OR CUCUMBERS 4 FOR $1

SEEDLESS WHITE GRAPES LB. 89¢

MINUTE MAID ORANGE JUICE 64 OZ. CTN. $1.49

NEW LARGE YELLOW ONIONS LB. 49¢

MARZETTI THOUSAND ISLAND DRESSING 12 OZ. JAR $1.49

SAVE UP TO 19c KRAFT CREAMY CUCUMBER DRESSING 8 oz. Btl. 59¢

MEAT DEPT.

TENDER LEAN BONELESS SIRLOIN STEAK LB. $2.69

DINNER A BELL 8 VAR. LUNCH MEAT LB. PKG. $1.39

PLUMP MEATY TURKEY DRUMSTICKS LB. 58¢

TENDER LEAN BONELESS SIRLOIN TIP ROAST LB. $2.19

TENDERBEST LEAN FANCY CUBED STEAK LB. $2.49

CHEESEY GOOD DINNER A BELL CHEESEFURTERS LB. PKG. $1.39

SUGARDALE WHOLE OR PORTION BONELESS HAM LB. $1.47

DINNER BELL CORNED BEEF BRISKET LB. $1.49

IN THE PIECE COUNTRY SMOKED MEATS CANADIAN BACON LB. $2.59

SUGARDALE FULL HALF HAM LB. $1.59

FLECHTNER FLAT 3 LB. BONELESS BUFFET AVG. $2.19
HALF HAM LB

FLECHTNER IN THE PIECE BRAUNSCHWEIGER LB. 89¢

LONGHORN IN THE PIECE COLBY CHEESE LB. $1.89

LEAN FLAVORFUL HAM SLICES LB. $1.79

FLECHTNER CHOPPED HAM LB $1.69

INSTANT BONUS

YOU CAN BUY UP TO $5.78 WORTH OF GROCERIES, WHEN YOU REDEEM FILLED INSTANT BONUS CERTIFICATES FOR ITEMS BELOW

FOR ONLY $1.38

KRAFT PARKAY MARGARINE LB. PKG. IN ¼s 4¢
IB-1 WITH ONE FILLED INSTANT BONUS CERTIFICATE

KRAFT MACARONI & CHEESE DINNER 3 7¼ oz. Bxs. 35¢
IB-2 WITH ONE FILLED INSTANT BONUS CERTIFICATE

GOLD MEDAL ENRICHED FLOUR 5 LB. BAG 48¢
IB-3 WITH ONE FILLED INSTANT BONUS CERTIFICATE

FOR WHITER CLOTHES ROMAN LIQUID BLEACH Gal. Jug 7¢
IB-4 WITH ONE FILLED INSTANT BONUS CERTIFICATE

WHITE or COLORS SCOTTIES FACIAL TISSUE Box of 200 5¢
IB-5 WITH ONE FILLED INSTANT BONUS CERTIFICATE

GRADE A SMALL EGGS 3 DOZEN PKG. 39¢
IB-6 WITH ONE FILLED INSTANT BONUS CERTIFICATE

BAKERY

FOODLAND WIENER or HAMBURGER BUNS Pkg of 8 39¢

NICKLES SAVE UP TO 10c PECAN SPINS Pkg. of 8 65¢

SAVE UP TO 42c GOLDEN GRIDDLE PANCAKE SYRUP 36 oz. Btl. $1.49

SAVE UP TO 20c NABISCO CHOC. CHOC. CHIP 13 oz. COCO. CHOC. CHIP or Pkg. CHIPS AHOY COOKIES 99¢

SAVE UP TO 30c FOODLAND ORANGE FLAV. INST. BREAKFAST DRINK 27 oz. Jar $1.19

NON FOOD

SAVE UP TO 70c WITH FLUORISTAN REG. or MINT CREST TOOTHPASTE 9 oz. Tube $1.19

SAVE UP TO 56c 7 OZ. LIQUID or 2 OZ. CONCENTRATE TUBE PRELL SHAMPOO Your Choice 99¢

SAVE UP TO 66c 2.5 OZ. ANTI-PERSPIRANT or REG. SPRAY, 1.5 OZ. SCENTED or UNSCENTED ROLL ON SECRET DEODORANT Your Choice 97¢

SAVE UP TO 15c KELLOGG'S SUGAR FROSTED FLAKES 20 oz. Box $1.19

SAVE UP TO 18c FOODLAND NON-DAIRY COFFEE CREAMER 11 oz. Jar 69¢

SAVE UP TO 20c KEEBLER VANILLA WAFERS 12 oz. Box 69¢

INSTANT BONUS COUPON SPECIALS

COUPON Expires Sat., Aug. 18, '79
10 EXTRA INSTANT BONUS COUPONS
WHEN YOU BUY 25 LB. BAG GAINES GRAVY TRAIN
LIMIT 1
GOOD AT FOODLAND MARKETS ONLY 0

COUPON Expires Sat., Aug. 18, '79
10 EXTRA INSTANT BONUS COUPONS
WHEN YOU BUY 100 OZ. GNT SIZE BORATEEM PLUS
LIMIT 1
GOOD AT FOODLAND MARKETS ONLY 0

COUPON Expires Sat., Aug. 18, '79
10 EXTRA INSTANT BONUS COUPONS
WHEN YOU BUY 200' ROLL GLAD WRAP
LIMIT 1
GOOD AT FOODLAND MARKETS ONLY 0

YOU CAN FILL AT LEAST 1 CERTIFICATE WITH COUPONS ABOVE

MAXWELL HOUSE COFFEE LB. CAN $3.19
2 LB. CAN $6.38

SAVE UP TO 37c PURINA GOOD MEWS CAT FOOD 3½ Lb Bag $1.79

ORTEGA TACO SHELLS 10 Count 59¢

SAVE UP TO 11c ORTEGA HOT or MILD TACO SAUCE 8 oz. Btl. 59¢

ORTEGA TACO SEASONING MIX 1¼ oz. Pkg. 29¢

SAVE UP TO 10c KRAFT FLAV. MINI MARSHMALLOWS 10½ oz. Pkg. 39¢

SAVE UP TO 18c DURKEE GROUND BLACK PEPPER 2 Oz. Can 49¢

COUPON Expires Sat., Aug. 18, '79
SAVE UP TO 24c KEEBLER ZESTA SALTINES 16 oz. Box 59¢
1 LIMIT 1 GOOD AT FOODLAND MARKETS ONLY 15

SAVE UP TO 40c WITH PROTEIN DERMASSAGE DISHWASHING LIQUID 22 oz. Btl. 69¢

FROZEN FOOD

SAVE UP TO 70c BANQUET TURKEY, BEEF, CHICKEN POT PIES 8 oz. Pkg. 3 99¢

SAVE UP TO 11c FRESHLINE MIXED VEGETABLES or WHOLE KERNEL CORN 10 oz. Pkg. 59¢

WAFFLES Pkg. 59¢

CAKE 49¢

DAIRY

SAVE UP TO 21c PILLSBURY BUTTERMILK BISCUITS TUBES OF 10 2 29¢

BORDEN ELSIE ICE CREAM ½ Gal. Ctn. $1.29

GOOD ON ORIGINAL DAIRY PRICES HALF & HALF Pint Carton 49¢

Here's what folks did

25, 20, 15, 10, 5 years ago

25 years ago, 1954

Arthur Stein, Jr., New Haven, succumbed to injuries received in a collision in Route 224 a month before.

Patrolman William Moore withdrew his resignation, effective Sept. 1.

Roy Evans ordered trustees of public affairs to stop pumping water from a well they drilled and paid for on his land.

Coach Fred Kreutzfeld looked ahead to a seven game football schedule with these lettermen: Marty Hampton, Otis Port, John Fox, Jim Jacobs, John Fetters, Buddy Berberick, Franklin Eckstein and John Elliott.

Patricia Ann Foraker was feted on her 10th anniversary by her grandmother, Mrs. Kit Foraker.

Thomas Kranz and Roger Steele won five-day scholarships to attend FFA Camp Muskingum, near Carrolton.

Shiloh United Methodist church bought a pedigreed goat to send to Korea.

Richard Welton resigned as basketball coach and social studies teacher in New Haven High school.

Married here in 1900, Mrs. J. J. Adams, wife of a Methodist minister, died at Galion.

20 years ago, 1959

Judson A. Morrison resigned abruptly as fire chief. Ray Bright resigned as assistant fire chief.

Mrs. William Bittinger attained her 99th anniversary.

Ralph A. (Bully) Clark, a World War I veteran from Plymouth, died at 67 at Lebanon, Pa.

Mrs. Norman B. McQuown was awarded the baccalaureate degree by Bowling Green State university.

Emily Rose Ford was married in Plymouth united Methodist church to Robert G. Smith, Nevada.

Eleven graduates of the Class of 1934 reunited in Mary Fate park. These were Sam Fazio, H. James Root, Paul Stoodt, Carl Holmes, Lenore Lee, W. Lawrence Cornell, Mrs. Roy Carter, Mrs. Edward Long, Mrs. Leo Hughes, Mrs. Donald E. Akers and Mrs. Thomas DeWitt.

A son, Michael Earl, was born to the Milton E. Mellotts, 66 Plymouth street.

The Rev. Cloyce Pugh was assigned to a Baptist church in East Warsaw, Ind., and moved from LaSalle, Ill.

Marriage of Robert Sponseller to Barbara Groff, Souderton, Pa., took place there July 26.

15 years ago, 1964

Father of Frederick H. Lewis, Morris Lewis, 80, died in Willard.

Master Sergt. Kenneth B. Snider competed with the Ohio National guard rifle team in the national championships at Camp Perry.

Wallace H. Redden received $400 for a work improvement suggestion at Fisher Body division, General Motors Corp., Ontario.

Roger Bloomfield, Shiloh, attended the 36th American Institute of Cooperation at Michigan State university, East Lansing, Mich.

Clear Fork, Ontario and Fredericktown were favored, in that order, to win the 1964 Johnny Appleseed conference football crown.

Frank Cline's bid to maintain school buses was accepted.

William Burkett entered Mercy hospital, Tiffin, for eye surgery.

Robert Kessler underwent abdominal surgery in Shelby Memorial hospital.

10 years ago, 1969

Village asked for $113,388 in federal funds to assist with July 4 flooding.

Roderick Huston rode his bicycle from Seattle, Wash., to the east coast and thence to Washington, D. C.

Jack Thompson succeeded Russell Keith as councilman at Shiloh.

Former Shiloh music teacher, Paul Eley, Gary, Ind., son-in-law of the Frank Dawsons, appeared in Time magazine as a top salesman for Mutual Life Insurance Co., New York.

Three incumbents, Mrs. J. J. Chila, Delmar L. Nesbitt and Walter V. Porter, were challenged by five others for four seats as councilmen at Shiloh. These were Harry L. Foster, Kelly Hicks, Marion Hughes, Grady R. McDonald and Theodore C. Robertson.

Richard Maye, Shiloh, was married at Findlay to Deborah Jane Ruppert.

Mike Beard broke a thumb playing baseball and was lost for several games of the Big Red's season. Coach Larry Root sought to train George Lesho to take his place.

Fate-Root-Heath Co. bought a new System/3 computer from IBM.

Mrs. Robert D. Forsythe won best-in-show at the annual flower show of Town & Country Garden club at Shiloh.

5 years ago, 1974

Guy E. Flora showed the grand champion market lamb at the annual Richland county fair.

Mrs. Clarence S. BeVier, 73, died at her summer home in North Carolina.

Pupil lunches went up five cents to 45 cents for elementary pupils, 55 cents for high school pupils.

Keith E. Diebler, 22, Bucyrus, and Daniel D. Donoghue, 22, Tiffin, were hired to teach in the public schools, Diebler as driver education and physical education teacher, Donoghue as vocal music instructor.

Randolph A. Cole and Michael Dick were elected to state office by the Order of DeMolay.

Thirty-three visiting trailers parked on the R. J. Riedlinger property in North street for the weekend.

Frank C. Fenner, trustee of Plymouth township, was in Shelby Memorial hospital.

Margy Hamman, Shiloh, won first prize with gladioli in the annual Richland county fair.

Step-father of Mrs. J. Max Fidler, Joseph Tetlow, 86, died at Shelby.

Mrs. Timothy Redden, nee Susan Smith, was hired to teach remedial reading in the public schools.

All about Plymouth...

Mrs. Foster Smith, Plymouth Village apartments, was hostess last week to her brother and sister-in-law, the R. C. Davises, Charlotte Harbor, Fla.

Sally Von Stein, daughter of the Raymond Von Steins, won first place and the right to compete at Columbus for her entry in Foods to Take and Share class. Julie Von Stein won second place in All-American Foods.

Karen Russell, daughter of the R. Eugene Russells, Shiloh, was the winner in the dress-up outfit during the style revue at the annual Richland county fair.

$200

REBATE CHECK

on any new Mercury Marquis or Cougar XR-7.

There are two ways to get your rebate: You can get a check right away, or you can use the rebate toward a down payment on your new car! You decide!

It just might be the greatest summertime value *ever!*

MERCURY

CY REED FORD SALES, Inc.

U.S. Route 224, Willard, Ohio — Your Hometown Dealer

We want your FAMILY to SAVE with us.

Money Market Certificate

$10,000 or more - 6 months - earns interest at the average T-Bill rate at time of deposit. Automatic Renewal

Renewal at current rate at each maturity date.
All financial institutions pay the same rate when rate is above 9 percent.
Federal regulation prohibits the compounding of interest.

7.70% Current Rate — VARIABLE RATE TIME CERTIFICATE $1,000 minimum 4 years or more Automatic Renewal at current rate. Earns 1¼% below the average 4 year yield on government securities.

7¾% per annum — 8 years or more Automatic Time Certificate $1,000.00 minimum deposit

7½% per annum — 6-8 years Automatic Time Certificate $1,000.00 minimum deposit

7¼% per annum — 4 years Automatic Time Certificate $1,000.00 minimum deposit

6½% per annum — 2½ years or more Automatic Time Certificate $1,000.00 minimum deposit

6% — 1 year or more Automatic Time Certificate $1,000.00 minimum deposit.

5½% per annum — 181 days or more Automatic Time Certificate $1,000.00 minimum deposit

5¼% per annum — SAVINGS PASSBOOK RECEIVES DAILY INTEREST

Federal regulations require a substantial interest penalty on certificates withdrawn before maturity.

"The Family Bank"

WILLARD UNITED BANK MEMBER FDIC

A Subsidiary of Toledo Trustcorp, Inc.

OFFICES: Willard — North Fairfield — Greenwich

Remember the bank that is still here to serve you
OPEN ALL DAY SATURDAY

For the deal you have been looking for.
Year End Clearance Prices are in effect now.

Buick — Pontiac — Dodge
SCHAFFER MOTOR SALES
Rt. 224 Willard, Ohio

The Gallery OF HOMES

CAREER NIGHT
REAL ESTATE SALES

Experienced? . . . Inexperienced?
Come To A
"Career Seminar"

on Tuesday, August 21
7 to 9 p. m.

at Richland Bank
276 E. Main St., Lexington, O.

LEARN HOW YOU CAN SUCCEED IN REAL ESTATE IN THE EXCITING '80s

Conducted by Tom Mattox, to include information on required "Pre-License Courses" by Don Clark, Director of Continuing Education, Ohio State University, Mansfield Campus.

SIGN UP FOR THIS EXCITING EVENING TODAY . . .
CALL COLLECT (419) 529-3333

5 Gallerys TO SERVE YOU

151 Mansfield Ave., Shelby, 342-3333
16 E. Main, Lexington, 884-3333
8 E. Seminary, Norwalk, 668-8222
718 E. Main, Ashland, 289-3432
2036 W. 4th St., Mansfield, 529-3333

TOM MATTOX & CO. REALTORS

Keil's Shelby

It's Coat time at Keil's
Save 20% on your
WINTER COAT TODAY

Now is the time to select your winter coat.

It's hot. Strikes everywhere. The newspaper says we are in recession. Unemployment is up. The weather is stormy. Yet 93,000,000 American citizens are working. The biggest wheat harvest is in. The corn and soy beans look excellent. You know winter is coming. You'll need a good warm coat. Now is the time to select your coat when we have plenty of styles, colors and sizes from which to make your selection. If we are out of your size or color it is only a phone away. If you're short of cash use our easy pay layaway plan. 10% down and $10 a month or use your Visa or Master Charge.



We have LONG COATS — PANT COATS — JACKETS
High School and Campus Coats with or without hoods
$119 to $139
Sizes 5 to 13

MISSY LONG COATS
Sizes 6 to 18
$99 to $159
100% pure wools are included in this group.
Petite Sizes for the woman 5 feet
$139 to $159
½ sizes for the woman who wears
12½ to 26½
$89 to $159

Exclusive at Keil's
American Made Cashmere
Looks just like the Real Imported Cashmere. It's even warmer. Beautifully styled in luscious colors of cide - beige - nude - black - grey. Sizes 6 to 18
$159 and $179

All of these coats now less 20% off retail marked prices.
Select your winter coat today.
Hurry in.

Free Parking Next To Pizza Palace



Wanted: Out-of-print book of Bible stories

By AUNT LIZ

There is nothing like a quiet nice Sunday afternoon when the family dog is outside under the tulip tree munching on steak bones from kind neighbors. People can be so nice — at times.

This week's column is going to be one large want ad: WANTED: A fairly nice copy of the old Golden Book of Bible Stories published back in the early 50's. Will pay almost any price.

I am serious. If anyone has one left over from that time and is willing to part with it, I would like it, frankly two if possible.

Our two granddaughters are at the age when they can understand pictures and a few stories, and I very much want them to have the joy their parents had with that book.

It was the best thing I ever bought for them. It was a Christmas present for our son one year while we were living in Switzerland. I had a chance to get a free ride with the army to Stuttgart so I could shop in the PX for Christmas.

That jaunt was a real nightmare. Have you ever tried to cross the hilly sections of the Black Forest in Germany during an ice storm?

One small hill was solid ice, which meant about a 100-mile detour. If it had been daylight, it would have been a great jaunt. It was almost a 24-hour trip, which should have been made in less than five.

Then when we got there, the Marines who were driving the trucks nicely stashed me in some officers' hotel and took off with their buddies and had a ball. There I was left alone without the proper money to even pay for my hotel room. They were using script then and I had dollars. Some kind major overheard me talking to the room clerk about it all and on the spot said, "I will loan you the money." I think it was about $80 which would see me through it all. A complete stranger, so when I got back home I sent a check and a little note. If it had not been for him, I would still be in Germany working off the room and my meals for two days. That is pure American kindness.

Our kids grew up on the book and they loved it. Now it is out of print. I remember one day Suze came rushing in the house and wanted to know where it was, and I produced it. She rushed back out and yelled to the fighting boys, which included her beloved brother, and asked, "Who wants to hear about Moses?" A young friend, Nick Hunt, looked up from the fighting and asked, "Who is Moses?"

They learned so much from that book and loved it so. We read to them for a while from it, then they were able to do it themselves. By then they knew the illustrations, which were beautiful.

When I look back on raising two kids, I realize we tried to feed their souls along with their bodies. We had one who never drank water, only milk, and that bill was out of this world. Then the other one would not touch a tomato, so we saved there. She did not look too starved, so I did not push it.

What I wonder about today is what in the heck is wrong with the parents who cannot talk to their children, and they are shacked up all over the countryside. To me, this is very sad. Anyone who reads this, knows how true it is, and my hearts go out to them that they can not talk to their children.

On to happier things: what to eat next.

This is the time for such things. Start with four ripe tomatoes (this is for four but you can guess about it all and increase it). Core and remove the pulp, turn them upside down to drain.

Cut corn from two cobs which have been nicely cooked, and mix them up with the pulp, adding a good tablespoon of chopped onion, about a half of a chopped green pepper and one pimento if you happen to have it around. It can be left out, but does add. Throw in a dash of salt, a dash of Tobasco and a good third of a cup of French dressing (this is the real stuff, not the reddish deal). For pure fun add a little dash of liquid garlic to perk it up.

Then stuff the tomatoes. Serve on a beautiful lettuce leaf with a dash of mayonnaise on top and sprinkle with some curry powder.

Just try it, a very ordinary common dish zooped up a little.

Aug. 16
Helen Akers
James C. Davis
Brandi Lynn Lahmon
Lance Butler
A. L. Paddock, Jr.
Jack Roark
Lisa Laser

Aug. 17
Mrs. Walter Lynch
Marguerite Brothers
Robert Berberick
Mrs. C. C. Carnahan
Glenn W. Dick
Eugene Briggs
Mrs. J. J. Hoffman
William Tackett

Aug. 18
Clark Hammett
Michelle L. Hampton
Lee Garber

Aug. 19
William C. Enderby
Kyle D. Clark
Roberta Fogleson
Julia Henry
James Jordan
Catherine Hope Johnson
Bryan Jordan
Patricia Ann McKenzie

Aug. 20
Kathy Ebersole
Mrs. Eurmlee Collins
Thomas Deppen
Russell E. Ross, Sr.
Richard Stephens
Kimberly Wilson
Amy Marie Lahmon

Aug. 21
Mrs. James M. Broderick
Elizabeth Vittel
Mrs. Charles A. Tucker
Connie L. Wilson
Mrs. Harry Curren
Mrs. Ronald Lybarger
Kenneth Donathan
Jenny Lynn Woodmansee

Aug. 22
Orva Dawson
Harry Bowman
Karen L. Wright
Mrs. Anthony Finnegan
Linda Kaye Cross
Jeanne Sloan
Sarah Riedlinger

Wedding Anniversaries:
Aug. 17
The Dennis McGinnises

Aug. 19
Aug. 22
The Pete D. Stravideses
The Richard Murrays

Newsy notes...

Mrs. David Williamson and her three children, Taylorville, Ill., visited her parents, the Wilford Postemas, and her mother and father-in-law, the Lace Williamsons.

placed pursuant to the provisions of this Ordinance shall conform to the Ohio Manual of Uniform Traffic Control Devices for Streets and Highways, as set forth in Ohio Revised Code 4511.09.

Section III. Powers of Chief of Police.

The Chief of Police is hereby empowered to:

(a) Designate any street or highway as a through street or highway and require that all vehicles stop or yield the right of way as may be required before entering the same.

(b) Designate any intersection as a stop intersection and require all vehicles to stop at one or more entrances to such intersection.

(c) Designate any intersection as a yield intersection and require all vehicles to yield the right of way as required.

(d) Designate any street as a one-way street and require that all vehicles thereon be moved in one specific direction.

(e) Designate and mark lanes to be used by traffic moving in a particular direction regardless of the centerline of the roadway.

(f) Erect signs directing slow-moving traffic to use a designated lane or allocating specified lanes to traffic moving in the same direction.

(g) Designate those portions of any street, where overtaking and passing other traffic or driving to the left of the centerline of the roadway would be especially hazardous, by appropriate signs or markings on the street to indicate the beginning and end of such zones. Such zones may be marked by an auxiliary yellow line placed parallel and to the right of the normal centerline or offset marked lane line.

(h) Place markers, buttons or signs within or adjacent to intersections and require that a specific course of direction be traveled by vehicles proceeding in lanes by either permitting, prohibiting or requiring turns at such intersections.

(i) Install traffic control devices, signals and signs at any location to regulate traffic.

(j) Establish safety zones, crosswalks, zones of quiet and play streets.

(k) Close any street or portion thereof to vehicular traffic which is in the process of construction, reconstruction or repair.

(l) Determine the location of any necessary bus stops and taxicab stands.

(m) Determine the location and limit hours of truck loading zones.

(n) Designate dangerous railroad crossings and erect stop signs thereat.

(o) Erect "No U Turn" signs at any location to prohibit a vehicle from being turned so as to proceed in the opposite direction.

(p) Regulate or prohibit the stopping, standing and parking of vehicles on streets, alleys or public property by erecting signs plainly indicating the prohibitions, restrictions or limitations.

(q) Designate individual parking spaces by markings, which may either be parallel or at a prescribed angle to the curb or edge of the roadway.

Section IV. Posting of signs and singals required.

No provison of this Ordinance shall be effective until signs, signals, markings or other devices giving notice of such local traffic regulations are posted upon or at the entrance to the street or part thereof affected, as may be most appropriate, so that in a proper position they are sufficiently legible to be seen by an ordinarily observant person.

Section V. Chief's powers not limited.

The powers of the Chief of Police shall not be limited by the specific enumeration of subjects contained in this chapter.

Section VI. Records of Chief

The Chief of Police shall keep a record of all rules, regulations and proceedings promulgated in connection with this chapter.

Section VII. Reservation of power to council.

Notwithstanding the provisions of this ordinance, Council may override any decision of the Chief of Police and may assume any of the powers delegated to the Chief, by a resolution adopted by a vote of a majority of the members duly elected thereto. Upon the adoption of any such resolution, the same may be changed only by an amending or repealing resolution adopted by Council.

Section VIII. Obedience to traffic control devices.

No pedestrian or driver of a vehicle shall disobey the instructions of any traffic control device placed in accordance with the provisions of this Ordinance unless at the time otherwise directed by a police officer. When both traffic control signals and stop signs are erected at intersections, traffic shall be governed by the traffic control signal while it is in operation.

No provisions of this Ordinance for which signs are required shall be enforced against an alleged violator if at the time and place of the alleged violation, an official sign is not in proper position and sufficiently legible to be seen by an ordinarily observant person. Whenever a particular section does not state that signs are required, such section shall be effective even though no signs are erected in place.

SECTION IX. All streets running in a generally east and west direction shall be designated as through streets and all streets running in a general north to south direction shall be designated as top tion shall be designated as stop streets with the exception of Park Avenue. The following streets are hereby designated as through streets: Sandusky Street, Plymouth East, North Street, Portner Street, Square, West Main Street; Mill Street, Trux Street, Mulberry Street, Plymouth Street, West High Street, Railroad Street, Bell Street, West Broadway, New Street, Park Avenue, Light Street, Hoffman Avenue, Dix Street and Mills Avenue. The following streets are specifically designated as stop streets: Willow Drive at Sandusky Street; Plymouth East at Sandusky Street; Willow Drive at Plymouth East; North Street at Plymouth East; Portner Street at North Street; North Street at Sandusky Street; Maple Street at North Street; South Street at Portner Street; Woodland Street at Portner Street; Spring Street at Portner Street; Spring Street at Sandusky Street; Portner Street at Square; Mill Street at East Main Street; Whitney Avenue at Mill Street; Mill Street at Trux Street; Whitney Avenue at Trux Street; Mulberry Street at Trux Street; Mills Avenue at Mulberry Street; Mills Avenue at Plymouth Street; East High Street at Mulberry Street; East High Street at Plymouth Street; Birchfield Street at Plymouth Street; Springmill at Plymouth Street; State Route 98 at Plymouth Street; Riggs Street at Plymouth Street; Railroad Street at West High street; Mills Avenue at Railroad Street; Railroad Street at West Broadway; Bell Street at West High Street; Franklin Street at Bell Street; Bell Street at West Broadway; Park Avenue at West Broadway; Franklin Street at West Broadway; Pleasant Street at West Broadway; Curtiss Drive at West Broadway; Brooks Court at West Broadway; New Street at West Broadway; Dix Street at New Street; Dix Street at Sandusky Street; Walnut Street at New Street; Walnut Street at Park Avenue; Brazilian Street at Light Street; Light Street at Sandusky Street; Hoffman Avenue at Sandusky Street; Brazilian Street at Hoffman Avenue; Alley at North Street; Wall Street at West Broadway; Wall Street at Dix Street; Wall Street at Mills Avenue; Wall street at West High Street; Alley at Mills Avenue; South Street at Sandusky Street.

Section X. Any person violating the provisions of this Ordinance, which is a misdemeanor of the fourth degree and upon conviction or entrance of a plea of guilty, the violator shall be fined not more than Two Hundred Fifty Dollars ($250.00) or imprisonment in the Village or County Jail for not more than thirty (30) days or both; a second violation within a period of one year after the first violation, the violator shall be guilty of a misdemeanor of the third degree and shall be fined not more than Five Hundred Dollars ($500.00) or imprisonment in the Village or County Jail for not more than sixty days or both.

Section XI. That this Ordinance is hereby declared an emergency measure necessary for the preservation of the public peace, health, welfare and safety of motorists and pedestrians and for the uniform and efficient movement of traffic through said Village. Passed this 7th day of August, 1979.

Elizabeth G. Paddock, Mayor
Attest: Raymond Brooks, Clerk
16,23c

All about Plymouth...

Mr. and Mrs. R. Earl McQuate spent a day last week in Cleveland visiting her brother and sister-in-law, Mr. and Mrs. Dudley Brumbach.

James C. Miller is home this week with his parents, Mr. and Mrs. William R. Miller, from Tulsa, Okla., where he attends Oral Roberts university.

Mrs. Philip Tomic, Lakewood, was a weekend guest of her parents, Mr. and Mrs. Thomas J. Webber.

ORDINANCE NO. 10-79
AN ORDINANCE OF THE COUNCIL OF THE VILLAGE OF PLYMOUTH, HURON AND RICHLAND COUNTY, OHIO, DESIGNATING CERTAIN IN SAID VILLAGE AS THROUGH STREETS AND REQUIRING STREETS WHICH INTERSECT THESE THROUGH STREETS TO STOP AND YIELD TO ALL ONCOMING TRAFFIC AND DECLARING AN EMERGENCY.

WHEREAS: The members of Council of the Village of Plymouth deem it necessary for the safety of the inhabitants of said Village and motorists traveling within said Village to designate certain streets in said Village as through streets and other streets as stop streets.

NOW, THEREFORE, MEMBERS OF THE COUNCIL OF THE VILLAGE OF PLYMOUTH, HURON AND RICHLAND COUNTIES, OHIO, UNANIMOUSLY ORDAIN:

Section I. Authority and considerations for placement of devices.

The Chief of Police is hereby authorized to place and maintain traffic control devices upon any street or highway under his jurisdiction as are necessary to effectuate the provisions of this Ordinance or to regulate, warn or guide traffic and such other traffic control devices as he shall deem necessary for the proper control of traffic. The Chief shall determine the location, timing and coordination of such traffic control devices upon the basis of an applicable engineering or traffic investigation and shall consider the following:

(a) The maximum safety and protection of vehicular and pedestrian traffic from physical injury or property damage.

(b) The existing and potential traffic movement, volume and conditions.

(c) The location and frequency of accidents, including studies of remedial measures.

(d) The recommendations of the Fire Chief and Director of Public Safety.

(e) The acceleration of transportation of persons and property by vehicles so as to expedite travel and promote public safety.

(f) The convenience and welfare of the general public in parking, standing, loading and unloading and the use of the streets as affecting business concerns and places of assembly.

(g) Economy in the expenditure of money.

Section II. Conformity with state manual.

All traffic control devices

ATLANTA Lines of Quality
True Value HARDWARE STORES

The Woodbox Heater



MODEL NO.	27	NOW ONLY
Covers	Two 8"	
Wood length	24"	
Collar	6" Oval	
Shipping weight	115 lbs	$139.95

A simple, back-to-basics-heater for efficient radiant heat

Here's a tried and true traditional design engineered for fast warm-ups even in the coldest weather. It is solid cast iron with a wide, roomy firebox, a large fire door, and a swing top for easy fueling.

MILLER'S

True Value HARDWARE STORES

5-9 E. Main St. 687-4211

HOME IMPROVEMENT BEGINS HERE.

SEE FIRST FOR A LOW COST LOAN.

We'll provide the money for any home improvement at terms to fit your budget!

- ☐ Fireplace
- ☐ Re-Wiring
- ☐ Roofing
- ☐ Add-A-Room
- ☐ Workshop
- ☐ Extra Bath
- ☐ Utility Building
- ☐ Patio
- ☐ Garage
- ☐ New Furnace
- ☐ Insulation
- ☐ Air Conditioning
- ☐ Storm Windows and Doors
- ☐ Swimming Pool
- ☐ Driveway

A well-maintained home will not only result in saving energy but in reduced fuel bills. See a FIRST NATIONAL loan officer for a low cost loan to put your home in shape.

Today's Money Market Figure is:
9.48% Per Annum

FIRST NATIONAL BANK
OF MANSFIELD-PLYMOUTH, OHIO
Member FDIC

5¼% Daily Interest

At the FAMILY BANK your SAVINGS PASSBOOK has moved to a higher rate

Daily Interest at 5¼%
Paid and compounded quarterly.

The Family Bank

Willard United Bank

A Subsidiary of Toledo Trustcorp, Inc.

OFFICES: WILLARD — NORTH FAIRFIELD — GREENWICH
MEMBER FDIC

WISE SHOPPERS LOOK HERE FIRST!

A BUSINESS DIRECTORY

Thomas Organs with "Color-Glo", Story & Clark, Kimball, and Kohler & Campbell Pianos. See them at TANNER'S PIANO & ORGAN SALES, 2 miles south of Attica. tfc

PLUMBING
Complete Plumbing & Heating Service. PLUMBING & HEATING, 259 Riggs St., Plymouth, O., Tel. Leonard Fenner 687-6935.
Backhoe Service

DR. P. E. HAVER, OPTOMETRIST, INC.
Glasses ans Hard and Soft Contact Lenses
New Hours
Monday, Tuesday and Friday 8 a. m. to 5;30 p. m.
Wednesday 8 a. m. to 5:30 p. m. and 7 to 9 p. m.
Saturday 8 a. m. to 3 p. m.
Tel. 687-6791
for an appointment.
13 W. Broadway, Plymouth

GETTING MARRIED? See quality wedding invitations andannouncements at The Advertiser. Ready service at prices you can afford. tfc

HOME INSULATION. For free estimates, Tel. Charles Harvey, 935-1087 or Steve Gullett, 935-0489 COLLECT. 19p-tfc

WATCH and jewelry repair overhauling regulating, ring sizing, ring prong rebuilding – all your service needs taken care of by a trained and skilled jeweler. All work done in the store. Farrell's Jewelry, 9 E. Maple St., Willard. Tel. 933-8421 tfc

INTERIOR AND EXTERIOR PAINTING: roofing, spout-and masonry work. Kilgore Bros. Tel. 752-8922. tfc

TRENCHING and backhoe service. Tel. 687-7053, 935-3444 or 744-2207. Gregg Sherck, operator. tfc

FOR SALE: Electric motors, several sizes, used, all in working condition. See at 14 East Main street. tfc

All Types Of PRINTING
Tickets - Programs
STATIONERY
BUSINESS FORMS
COMPLETE LINE OF
Wedding Stationery
Shelby Printing
17 Washington St., Shelby, Ohio
PHONE 342-3171

WANT ADS SELL!

PIANO LESSONS by May Belt, experienced teacher. Tel. Shiloh 896-3698. 16p

SEWER LINES installed. Bonded. Jim Jordan. Tel. 687-7203. 26,2,9,16p

WANTED TO RENT: House in country, Plymouth area, suitable for two adults. Tel. 933-6057 after 6 p. m. 9,16c

NEED temporary hospitalization? In between jobs? Call Buss Insurance for details. Across from Pepperidge Farms, Willard. Tel. 935-6055. tfc

FOR RENT: Two bedroom duplex house. 37 West High St., Plymouth. Tel. 668-0013. 9,16c

LARGE GARAGE SALE: Thursday, Friday, Saturday, 9 to 6. Lots of clothing, curtains, all sizes. Fuzzbusters, etc. Off Plymouth East road to Mills road, follow signs. 16

FOR SALE: Two Walker coon hounds. Cheap. Tel. 687-2964 after 4 p. m. 16c

FOR RENT: Three bedroom house located in Plymouth. Rent $175 per month. Call 687-6624. 16p

YARD AND RUMMAGE SALE: Lamps, antique rocker, quilts, curtains, pillows, sweepers, clothing and lots more. Jordans on Rt. 598 south of Preston Road. Thursday from 12 noon to ? and Friday until 4 p. m. 16p

LEGAL NOTICE
CASE NO. 42439
Notice is hereby given, that Bureda Greathouse, R. D. 1, Plymouth, Ohio 44865 has been duly appointed and qualified as executrix in the estate of Archie Greathouse deceased late of Plymouth Township, Richland County, Ohio.
Date Aug. 8, 1969
Richard M. Christiansen, Judge, Court of Common Pleas, Probate Division, Richland County, Ohio
16,23,30c

LEGAL NOTICE
CASE NO. 42473
Notice is hereby given, that Dorothy B. Roth, R. D. 1, Shiloh, Ohio has been duly appointed and qualified as executrix in the estate of Pearl H. Roth deceased late of Cass Township, Richland County, Ohio.
Date Aug. 8, 1979
Richard M. Christiansen, Judge, Court of Common Pleas, Probate Division, Richland County, Ohio
16,23,30c

DENTURES
single full upper or lower from $160
full upper and lower from $290
Partial dentures
Same day service for relining and repair made by appointment
Dr. Jack Kolenich, D.D.S.
Seagle Wise D.D.S.
for information or appointment call
524-7987
FREEMAN DENTURE CENTER
260 PARK AVENUE WEST

3-FAMILY YARD SALE: Aug. 16 and 17. East of laundromat, Plymouth. 16p

KEEP carpets beautiful despite footsteps of a busy family. Buy Blue Lustre. Rent electric shampooer $2. Miller's True Value Hardware. 16c

WORKING MOTHERS. Beginning Sept. 3, will care for child in my home. Tel. 687-8791. 16c

YARD SALE at 17 West High St. Aug. 16, 17 and 18, 10 a. m. to 8 p. m. Twin stroller, children's and adults' clothing, and miscellaneous items. 16p

GARAGE SALE: Aug. 15-18, 207 E. Main St., Plymouth. Draperies, furniture, upholstery, hardware, plants, material, clothing, antiques, miscellaneous. New articles daily. 16p

WANT ADS SELL!

MOVING SALE: Today, tomorrow, 10 a. m. to dusk. 107 West Broadway. Some furniture, dishes, clothing, miscellaneous. 16c

FOR SALE: 10 acres land, $1,200 an acre. Culver Rd. Tel. 935-0323. 16,23c

HELP WANTED: No one under 18 need apply. Apply in person at Curly's Drive-In, Plymouth. 16c

We wish to express our gratefulness to the firemen, their wives and all who helped to make the festival such a success.
Jeanie and Jim 16p

WANTED: Full-time bus drivers and substitutes. Plymouth Local schools. Tel. 687-4733. 16,23c

GRACIOUS, SPACIOUS LIVING 3-bedroom home on 3 acres located in South Central School district. Features double woodburning fireplace, 2 baths, both wood and gas furnaces and fully equipped beauty shop. Aluminum and brick exterior. Will consider trade on a property in Plymouth. Appointment only.
THE TALLMAN AGENCY
Sterling g. Crabbs, Br. Mgr.
Tel. 752-3251 16,23c

LOST: near Plymouth elementary school long-haired black puppy with white chest. Answers to "Macho". Reward. Tel. 687-6452 after 5. 16c

FOR SALE: 1975 Suzuki motorcycle GT 650, good condition. Low mileage. $800. Tel. 896-2987 after 4 p. m. 16p

NOTICE
I will not be liable for any debts other than my own.
Thomas A. McGee 16p

FOR SALE: 1967 Ford car, gas range, wringer washer, lawn mower. 171 Beelman St., Tel. 687-3355. 16p

Start out right!
S-67 with this mobile home that features living room, kitchen, three bedrooms and bath, carpet in bedroom, living room. Only $6,900 ready to put on your lot. Plymouth Schools. Call Jo Cellentani, 342-5436.

7 acres
S-97 This brick ranch features living room with wood-burning fireplace, equipped kitchen with indoor gas grill, two bedrooms, family room with breath-taking view, two baths, utility room, two car garage with opener, basement. Also included 4-wheel drive Scout with 5-gang mower. Priced in $70s. For more information call Ollie Andrews, 347-5518.

SLUSS REALTY CO.
Shelby
40 Mansfield Ave.
347-1344



Serving the Plymouth-Shelby Area with Loving Care since 1931

168 West Main Street, Shelby, Tel. 342-2551

ABC ROOFING
HOT ROOFING
All Types Roof Repair, Shingles & Maintenance
1018 5th Avenue
Mansfield, Ohio 44905
Mansfield 524-8306
Shelby 347-2846

APPLIANCE CENTER
General Electric and Westinghouse
Tel. 935-0472
Wes Gardner, Inc.

Carpets Vinyls
(Domco, Armstrong, & Congoleum Vinyls)
Paints (Custom Colors)
Varnish & Stains
Dry Wall Products
Contractors' Prices
ROW'S CARPET
Rt. 224, Willard
Tel. 935-8233

JACOBS TV, INC.
114 Myrtle Ave., Willard
Reconditioned and Guaranteed
Electric Ranges and Automatic Washers
$50 up
Dryers $40 up
B/W TVs $50 up
Color TVs $90 up

Converse All-Star
and
Adida Basketball and Training
SHOES
PLYMOUTH BIG RED JACKETS
all sizes in stock for boys and girls
JUMP'S MEN'S STORE
118 Myrtle Ave., Willard

Car Insurance
AUTO
Paying too much for too little?
LIFE HEALTH HOME BUSINESS
Call on us for all your insurance.
J. Lynn Cashman Insurance
125 E. Main Street
Shelby, Ohio 44875
Telephone 347-1249
NATIONWIDE INSURANCE
Nationwide is on your side
Nationwide Mutual Insurance Company
Nationwide Mutual Fire Insurance Company
Nationwide Life Insurance Company
Home office: Columbus, Ohio

Speak your mind by letter to the editor

CONDON REAL ESTATE

OPEN HOUSE
Saturday, Aug. 18, 2 to 4 p. m.

129. Lovely two bedroom brick ranch style and 1¾ wooded acres. New carpet throughout. New drapes. Stove, refrigerator. Wood burning fireplace in spacious living room. Family room. 1½ baths, 1½ car garage. Fuel oil furnace. Large screened-in porch. Plymouth schools.
Directions: Take Route 61 North, turn right on Plymouth East Road, 4th house on right.

PLYMOUTH

131. Three bedroom in excellent condition. Carpet throughout, two baths, stove, refrigerator, microwave oven, new water softener. Family room. Basement. Garage. On two acres.

135. Three bedroom ranch style on large lot in nice location. Carpet and hardwood floors. Basement with rec room with bar and Impression fireplace. Workshop. Gas furnace with $30 per month budget. Two car garage with opener. Low $50s.

130. Nice and neat. Two bedrooms, carpet throughout. New drapes. Air conditioner. Utility room. Garage. $24,900.

134. Three or four bedroom. Carpet, stove, refrigerator, washer and dryer, drapes. Corner cupboard in dining room. Basement, gas furnace. Two car garage with work bench. New sewer in. $28,900.

126. Four bedrooms, hardwood and carpet. New kitchen. New roof. Two baths. Basement. Gas furnace. Ben Franklin fireplace. One car garage. $28,900.

107. Large 10-room house. Suitable for one or two families. Hardwood floors. Basement, gas and electric heat. On corner lot with extra lot. New sewer in!

106. Three bedroom, new carpet in living room, dining room, bath and kitchen. Basement, new gas furnace. Reduced to $17,500.

128. 1974 Three bedroom mobile home on large lot in nice location. New carpet in living room. Stove, refrigerator, $11,000.

127. Two bedroom, new basement, new hot water heating system with $27 month budget, 1½ baths, sewer installed. New steel siding guaranteed 30 years. Nice location. $25,000.

114. Two bedroom mobile home on 75 x 120 lot. Stove, refrigerator, washer and dryer. $6,400.

115. Duplex with two bedrooms in each apartment. Private entrance. Basement, new gas furnace. On two acres. Only $19,900.

128. Nice building lot suitable for home or mobile home. $5,300.

125. Three bedroom one story house on over 3½ acres. Aluminun siding. Carpet in living room, dining room and one bedroom. Stove and refrigerator. Two car attached garage. $20,000.

136. Three bedroom, one story, modular home in country, on five acres. Carpet, stove, refrigerator, dishwasher, trash compactor and wood or coal heating stove in living room. Fuel oil furnace. $35,000.

215. Four bedroom house in country on five acres, nice kitchen, LP furnace, carpet, stove, refrigerator, washer, dryer, blown-in insulation, aluminum siding, garage, two small barns, tailer hook-up available. Willard schools. $40s.

305. In Shiloh. Six room two story house with 4 bedrooms. Nice kitchen with built-in stove. 1½ baths, basement, gas furnace, 1 car garage. $21,500.

PAULINE E. CONDON, Broker
109 Plymouth St., Plymouth, O., Tel. 687-5761
ASSOCIATES
Lynn Cashman, 347-1249 Bill Wheeler, 347-8316
Ruth Hawk, 687-5484 Virginia McKown, 342-3111
H. Lee Welker, 687-3451 John Robinson, 687-6605

Valuable Coupon Worth $1
DISCOUNT DRUG MART – 307 WALTON AVENUE – WILLARD, OHIO 44890 – PHONE 935-6211
$1 This Coupon is worth $1 toward your next new prescription or any prescription filled at any other Drug Store and being transferred to Drug Mart. $1
$1 THIS COUPON EXPIRES AUGUST 30, 1979 $1
ONE COUPON PER PERSON PER PRESCRIPTION
This $1 reduction is in addition to our everyday low DISCOUNT PRESCRIPTION PRICES.
DRUG MART employees are excluded

DISCOUNT drug mart
307 Walton Ave., (Rt. 224) Willard
Open Every Day 9 A.M. to 10 P.M. Including Sunday and Holidays

Pleasant Valley Realty
Route 224 — New Haven, Ohio
687-1425 933-2851



Perfect family home, three bedroom, living room, with fireplace, large kitchen with dining area, sun porch. All this on large lot with fruit trees and barn.



Own this already completed new home in lovely area, total electric, three bedroom, 1½ bath, living room, kitchen with dining area, closets galore! Energy saving wood burner hookup in basement.

Charles L. Hall 687-8295
David L. Hall 687-2751
Susan McKown 935-1285
Mary Seidel 752-2254
Becky Wilson 752-5104
Susan Root 687-8611
Charlie Slone 687-1425
Emma Slone 933-2851
Mike Anderson 752-3731

ERA
ELECTRONIC REALTY ASSOCIATES
Featuring the Buyer Protection Plan
ZERKLE REAL ESTATE
Howard R. Zerkle, Broker
1050 S. Main St.
Willard, O. 44890

NOW IS THE TIME TO BUY YOUR DREAM HOME AND GET READY FOR THE WINTER MONTHS.

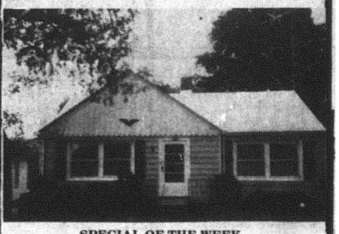

SPECIAL OF THE WEEK
This very neat and attractively decorated home can be yours for $341 per month. It features a large living room, two bedrooms and bath down, kitchen-dining room, full basement, large loft bedroom up and a very large lot.

AVAILABLE SOON — Move in for about $224 per month plus taxes and insurance. This three bedroom house has Buyers Protection to warrant furnace, water heater and most other mechanical equipment for one full year after purchase against repair costs over $100. Owners moved to larger home and will help with the down payment needs.

BUY OF THE MONTH — Monthly payments about $263 per month with 10% down. Taxes and insurance extra, but either part of this large double will rent for at least $125 per month so you could pay less than $150 per month for your own home. No more fixing up a house you do not own. Two bedrooms up, three down. Nice garage and garden area.

111 BROADWAY — Another low monthly payment. $260 per month will provide oodles of room for a large family. Redecorated down with new gas furnace. Two baths, four or five bedrooms and maple parking space. Could be made into a double with little trouble.

64 MULBERRY — a real bargain for $290 per month with two bedrooms down and a loft type bedroom up. Two car garage and a storage shed on a good sized lot.

EXCELLENT VIEW ON FOUR ACRES AT THE EDGE OF PLYMOUTH — Three bedrooms, fireplace and more can be yours for about $402 per month or about the cost of a new automobile every month.

WILLARD — Work in Willard, live in Willard. Nice one story home on three lots for about $220 per month.

COUNTRY LIVING FOR $140 PER MONTH IS NOT EASY TO FIND — Move into this 1½ story cottage with a good well and one car garage. Now vacant so move fast.

ANTIQUE ELEGANCE AT $312 PER MONTH IN SHILOH — Needs to be redecorated and insulated but this home would bring twice the asking price in a larger city.

WE HAVE FARMS FOR SALE — Call for monthly payments.

SHELBY — Night club. High gross, excellent terms.

Many other listings in Willard, Shelby, and the local area, come see Holiday Lakes, the playground of the area.

Note: Monthly payments based on 10% down and interest at 11½% for 30 year period. Taxes and insurance to be added.

Associates: Dorothy Hedeen 687-3435
Sarah Horton 687-5115
Plymouth Branch Manager: John Hedeen 687-7791
Willard Office 935-1241

THE PLYMOUTH *Advertiser*

Vol. CXXVII – 127th Year, No. 34 Thursday, August 23, 1979

An Independent Newspaper Published Every Thursday at 14 East Main St., P. O. Box 160, Plymouth, Ohio
Second Class Postage Paid At The Post Office, Plymouth, Ohio 44865
SUBSCRIPTION RATES: $7.00 a year in Crawford, Huron and Richland Counties, $7.50 Elsewhere in Ohio; $8.00 Out of State
A. L. PADDOCK, Jr., Editor and Publisher Telephone: 687-5511 P. W. THOMAS, Editor 1925-1954

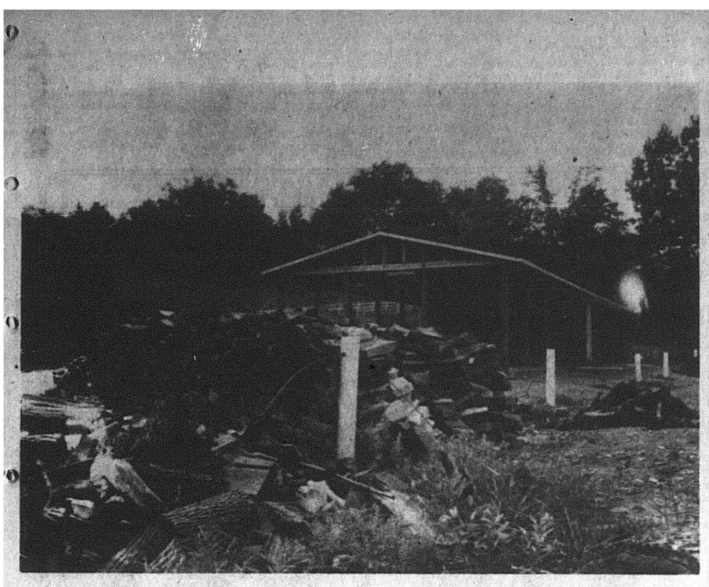

Big blaze

Biggest woodpile in town will be reduced to ashes -- hot ones, please note -- starting today at 2 p. m., when Legionaires begin to fire pits for their annual ox-corn roast on post grounds in Trux street. Serving begins tomorrow and Saturday at noon. Drawings for prizes will occur Saturday night.

Parking restrictions eased by council

More revisions were made Tuesday night by village council to the proposed parking ordinance.

Two hour parking will be in effect in the Square from 8 a. m. until 5:30 a. m. This will allow those who live in the Square to park conveniently.

Councilman Mrs. Allan Raymond suggested the two hour period would be a hardship on those residents.

Councilman Michael R. Taylor said some money should be spent to fix up the village parking lot in East Main street so it can be usable by blacktopping and lighting the area.

No further discussion ensued when it was noted the First National Bank of Mansfield plans to blacktop the lot to the west of the present telephone building.

Two other changes were made to the parking ordinance that will permit parking only in the north side of Birchfield street and provide a half hour loading zone area in Plymouth street from the Square to the edge of the McQuate property. Parking will be allowed on both sides of the street to within 20 feet of the intersection of West High street.

Councilman David A. Howard asked if all drains in a building or house were being properly connected to the sanitary sewer. He seemed to have reason to think that some householders to save money were only having their bathroom drains connected.

Mayor Elizabeth G. Paddock suggested the contractors doing the work meet with him and Village Administrator James C. root to discuss how to solve such problems. No action was taken with the hope that each householder will attempt to make sure the connections are properly made.

Root told the council an EPA inspection of the sewer system and lagoons made earlier in the day was satisfactory and that great improvement was found in the lagoons, which village employees have been working on to hold until the time they are properly riprapped.

He asked the council to give thought to hiring a present CETA employee who is losing his status and is saving the village money by jeeping village vehicles going. A decision will be made at the next meeting.

The village has acquired a former state patrol cruiser for the use of the utility department. The police department has also acquired two used vehicles. Each cost $1,400.

Of the two cruisers that have been in use, one will be retained by the department and the other given to the utility department so it will now have two cruisers to use for errands that are now being done by large and more gas consuming vehicles, as Taylor pointed out.

Root says several of the older vehicles now in use are almost unsafe to drive and will have to be disposed of.

Because of the illness of James Neeley, the promised new health insurance policy that the council promised to village employees cannot be activated. Neeley's sick leave will expire in November. Meanwhile, the dental insurance and life insurance that the new policy will provide are being denied to the other employees, and they will continue under the present Blue Cross coverage.

The council directed Solicitor Robert A. McKown to prepare a contract to hire Alvin M. Kelley to head the village income tax department. He has accepted the council's offer for a six month contract whereby he will be paid $800 a month for three months and $600 for the last period.

Councilman David Howard instructed Root to prepare space for him to work in the village building. It had been suggested that what is now a utility storage room be converted to a small office. Root suggested that Kelley use the council room during the day and could securely place his records in several of the closets in the room, thus saving any expense until it is known if the income tax will win out at the polls in November.

Legion to stage ox roast

Annual ox-corn roast of Ehret-Parsel Post 447, American Legion, will take place at the post home in Trux street tomorrow and Saturday.

Pits were dug Tuesday and will be fired today at 2 p. m. Beef will be placed in the pits today about midnight. First pit will be opened tomorrow at 10 a. m.

Serving begins at noon on each day. A full menu will be available.

A free dance will be conducted Friday and Saturday at 9 p. m. Music on Friday will be by John Lykins and The Better Ideas, on Saturday by the Last Resort. Round and square dancing will be featured both nights.

Games and entertainment for all ages will be in operation Friday and Saturday.

Harvey Robinson is general chairman. Committee chairmen are Mrs. Robinson, Joel Van Loo, Robert Metcalfe, Bernard A. Garrett, Ronald Woodmansee, Raymond Wable, James C. Davis, J. Max Fidler and Martha Jo Robinson.

Police dog nabs suspect

A bad check to purchase a motorcycle touched off a man hunt that ended in Plymouth Tuesday afternoon.

Marvin Shepherd, Boughtonville, sold a motorcycle to Jackie Lee Taylor, Pt. Clinton, and discovered the check was not good. So he notified the Huron county sheriff's department.

Word went out about the check, and alert employees of the Willard United bank were aware that several other checks submitted for collection by Charles Lazar fitted the pattern.

The bank called the Willard police department, and Lazar told them where the police could find Taylor and an accomplice, Dennis Ellis, Norwalk.

The address was 82 Park avenue, Plymouth.

that is when a number of cruisers descended on the village and sought the help of the Plymouth police department about 2:30 p. m.

The officers went to the address and caught Ellis, but Taylor ran.

The hero of the afternoon was the trained police dog of the Willard police department, who found Taylor hiding in the bushes near the Plymouth Midget league field.

Both are being held in the Willard jail until the investigation is completed.

Driver fined $318 for DWI

Garland Sexton pleaded guilty to a charge of driving while under the influence of alcohol Monday night in Mayor's court.

He was fined $318 and court costs and sentenced to three days in the county jail.

A charge of reckless operation was dismissed.

Daniel Baker pleaded guilty to a charge of reckless operation and was fined $50 and costs. A second reckless operation charge filed on the same day was dismissed.

DeWayne Deskins, Shiloh, pleaded guilty to charges of fleeing a police officer, reckless operation and driving with a suspended operator's license. He was fined $50 and costs on each charge.

Mark Fidler pleaded guilty to a speeding charge and was fined $26 and costs.

Robert J. Pena, Shelby, also pleaded guilty to a speeding charge and was fined $12 and costs. The charge of not having his driver's license was dismissed.

Mark Vice pleaded guilty to a charge of theft. He was fined $25 and costs and advised to seek psychiatric help. This he is doing.

James A. Thomas, Willard, pleaded guilty to operating an unsafe vehicle and was fined $25 and costs.

Paying waivers for speeding were Christian W. Flechtner, Tiffin, $24; Dennis Cooper, Shelby, $25; Carrel Beverly, Plymouth, $28; Charles Collins, Shelby, $27; Larry Myers, Shelby, $27; Barbara A. hooper, Tiffin, $27; Willie Barnett, Jr., $28; Richard Taylor, Mansfield, $24 and Trent A. Delong, Shelby, $25.

Ex-Shilohan succumbs at 59 at Huron

Formerly of Shiloh, Daniel Murphy, 59, Huron, died there Thursday morning of a brief illness.

He lived in Huron 21 years, having moved there from Shiloh.

He was a self-employed contractor.

He was a communicant of St. Peter's Roman Catholic church in Huron.

He is survived by his wife, nee Louise Rupp; a daughter, Susan, at home; three sons, Keyin, Anchorage, Alaska, and Patrick and Timothy, both of Huron, and four grandchildren.

The Rev. Paul Perry was celebrant of the funeral mass from the church Saturday at 11 a. m. Burial was in Scott cemetery, Huron.

Two winners

Two Plymouth artists received high recognition in the art show at the Bratwurst Festival in Bucyrus last week.

Mrs. R. Harold Mack won best-of-show with her still life of daisies and received a first place ribbon for an oil painting of a bridge.

Mrs. Harold W. Ruckman was awarded second place for her oil of a scene along the Mohican river.

Car overturns, New Havenite summoned

A New Haven youth was injured early Aug. 5 when he lost control of his vehicle in Route 224.

The car struck a mailbox and overturned at 3:50 a. m.

Thomas E. Devlin was summoned by the state highway patrol on a charge of reckless operation.

Devlin was traveling too fast on a curve in an easterly direction, lost control, slid off the road, hit the mailbox and landed upside down in a ditch.

He was injured but refused treatment, the patrol said.

Schools to open Wednesday

Plymouth schools will open Wednesday for the 1979-80 school year, with an anticipated slight decrease in enrollment of perhaps half of one per cent.

A spanking new $1.35 million junior high and elementary building at Shiloh will be occupied for the first time on Wednesday.

Ten new instructors will begin their teaching careers in Plymouth Local School district Monday, when they will meet for orientation. All teachers will assemble Tuesday to prepare for the opening of classes on Wednesday.

Bus routes will be the same as last year, save that on opening day pupils should report to their bus stations at least 15 minutes early.

Junior high and high school pupils will attend classes between 7:45 a. m. and 2:40 p. m.

Elementary pupils will attend classes between 8:45 a. m. and 3:45 p. m.

New workbook prices and fee schedules will be sent home with pupils Wednesday.

Cafeterias at Plymouth and Shiloh will operate on opening day.

Prices are 55 cents for pupils in grades one though pupils in grades one through eight, 65 cents for pupils in grades nine through 12. Lunch tickets should be purchased weekly.

Pupils wishing to apply for free or reduced price lunches will be given applications during the first week of school. Until these applications are processed and approved, all pupils must pay full price for their lunches.

Pupil accidence insurance forms will be sent home with all pupils on Wednesday.

School administrators look for first day attendance at 1,350 pupils, including those who will attend Pioneer Joint Vocational school.

Pupils not yet registered to attend classes in Plymouth district should do so before Wednesday. They should report to the building principal.

All pupils of grade five through eight will attend classes in Shiloh. Additionally, pupils living near Shiloh in grades kindergarten through four will attend clases in Shiloh.

All pupils in grades nine through 12 will attend classes in Plymouth. Additionally, pupils living near Plymouth in grades kindergarten through four will attend classes in Plymouth.

All kindergarten classes will be half-day sessions, five days a week.

All pupils must be immunized against six diseases. These are diptheria, tetanus, whooping cough, poliomyelitis, measles and rubella. Inless otherwise exempt, those pupils not so immunized or in course of immunization may remain in school for more than 14 days. Pupils must furnish satisfactory written evidence of compliance with the law.

Five teachers are new to the high school staff.

These are Mrs. Lena Binion, business education; Anita Long, English; Ronald Wank, business education; Samuel Cook, physcial education and health, and David G. Coulter, science.

Five new teachers on the elementary school staff are Mrs. Carolyn Milligan, first grade, Plymouth Elementary school; Mrs. Neil McKown, second grade, Plymouth Elementary school; Miss Denise Bradley, elementary art, Plymouth and Shiloh; Paul Gase, elementary and junior high school guidance, and Miss Kevin Reinhart, intensive education.

Final interscholastic scrimmage of the season will be with Hillsdale here Saturday at 10 a. m.

First interscholastic sports activity of the season will be on Aug. 31, when the football team meets Buckeye Central here at 8 p. m. and the cross country team engages Willard there at 4:15 p. m.

Earl F. Hanline succumbs at 28; services today

Services will be conducted today at 2 p. m. from McQuate-Secor Funeral home for a 1969 alumnus of Plymouth High school who was found dead at his home at 45 Mill street Tuesday morning.

Earl F. Hanline, 28, second son of the Charles F. Hanlines, Sr., was recovering from severe burns and injuries received in a one car collision near Coeur d'Alene, Id., in March. He was taken at once to a burn treatment center at Seattle, Wash., where he remained until Aug. 2. He returned to Plymouth on Aug. 4.

Young Hanline, who had attended Palmer College of Chiropractic, Davenport, Ia., was returning to his home after spending a year in Alaska.

Richland county coroner was summoned to rule on cause of death.

He was a member of Plymouth Methodist church. He was an active hunter and fisherman.

He is survived by parents, Charles F. and Alice Dome Hanline; two brothers, Charles F., Jr., Willard, and Robert, a university student in Tempe, Ariz., and two sisters, Deborah, a university student at Columbus, and Karen, Norwalk, a teacher at Bellevue.

Burial will be in Greenlawn cemetery.

Village native dies at Shelby, interred here

A Plymouth native, Harry W. (Tim) May, 85, Shelby, died in Memorial hospital there Saturday morning of a lengthy illness.

He was born here Dec. 26, 1893. He lived most of his life in Shelby, where he was a member of First United Presbyterian church, a 60-year member of Shelby Lodge 350, F&AM; a 50-year member of Shelby Chapter 178, RAM; of the Scottish Rite, Valley of Cleveland; of O'Brien Post, American Legion, and of the Mansfield Retmen's club. He served in the Army during World War I.

The Rev. James Smith conducted graveside services in Greenlawn cemetery here Monday at 2 p. m.

Kin of villager, New Havenite dies at 29

Brother of Dennis Armitage, Plymouth, Allen Ray Armitage, 29, New Haven, died Aug. 13 in Providence hospital, Sandusky, of a lengthy illness.

Born in Bellevue Oct. 26, 1949, he lived most of his life in or near New Haven. He was a member of the United Church of Christ at Chatfield.

He is also survived by a son, Scott Allen, at home; his parents, the Arlyn Armitages, New Haven; a brother, Jerry, Willard; a sister, Barbara, now Mrs. Karl Langeohr, Galion, and his paternal grandmother, Mrs. Corienne Armitage, Attica.

Services were conducted Thursday at 2 p. m. at Willard. Burial was in Maple Grove cemetery, New Haven township.

CHURCH NEWS

Lutherans . . .

Golfers plan a tournament for Sept. 9. A scramble at Cranberry Hills Golf course, beginning at 3 p. m., followed by a cook out at the Ross barn behind the church.

ERRATUM

The correct first name should have read "Stirling" Dull, not Sherman Dull, in last week's account of the death of the long-time cook in the Frontier Inn.

Hospital notes

Mrs. Carrie Hale was admitted to Willard Area hospital Thursday.

James Vanderpool was released that day.

Clenon Beverly was released on Aug. 15.

George Shepherd was released Saturday.

New post on campus for priest

A new assignment as associate director of campus ministry of the Diocese of San Bernardino awaits the Rev. Stephen Fitch, MSC, only son of the Madison J. Fitches.

He was here briefly last week with his parents. He left Monday for his new assignment. While he was here, his parents observed quietly their 40th wedding anniversary, which fell on Aug. 19.

Wanted: pianist

Rehearsals for "Bye, Bye Birdie", Plymouth High school's musical production for this season, will begin Sept. 4.

A piano accompanist is desperately needed, says Miss Kathy Nowles, director. Volunteers may call her at 687-4051.

R. H. Webber dies suddenly

Richard H. Webber, 64, Plymouth Village apartments, died Friday morning in Mansfield General hospital, whence he was taken Thursday by ambulance.

He had been in failing health a long time.

Born in Richland county south of here Aug. 8, 1915, he farmed the family place at Town Line road 111 and Base Line road, Ripley township, for many years. Later, after the death of his father, he was employed by Plymouth Locomotive Works, Inc.

In his youth he was an active amateur and semi-professional baseball player and once had a trial in organized baseball.

He never married. There are no immediate survivors.

Services were conducted from McQuate-Secor Funeral home Monday at 11 a. m. Burial was in Mt. Hope cemetery, Cass township.

OX-CORN ROAST

Friday and Saturday
August 24 and 25
Serving Starting at Noon Both Days

Friday Free Dance 9-12 p. m.
John Lykins and The Better Ideas
Saturday Free Dance 9-12 p. m.
The Last Resort
Round and Square Dancing

Sponsored by
American Legion Post 447
At American Legion Hall
112 Trux St., Plymouth, O.

True Value HARDWARE STORES

TRUE VALUE EXCLUSIVE

ONLY $49.95



WESTPOINT 601
- 18 SHOT 22 CALIBER RIFLE
- 4X SCOPE
- BRASS TUBULAR MAGAZINE
- BRASS TRIGGER

MILLER'S

True Value HARDWARE STORES

5-9 E. Main St. 687-4211

ADVERTISER WANT ADS

First 20 words	$1.25
Each additional word	4¢
Card of thanks	$2.00



Bud says

"Come to our Car Clearance Carnival".

Dodge cars and trucks priced so low you can't afford not to buy.

$400 REBATE FROM CHRYSLER
Which means you will pay LESS THAN DEALER COST for these Dodges, and get this — as much as $500 LESS THAN DEALER COST with our low clearance discounts and your rebate from Chrysler on some models.

Here are some examples of your savings.

Dodge Pickup 6 cyl. auto., many extras $4300
Dodge Pickup Macho 4 wheel drive $6900
Dodge St. Regis loaded $6840
Dodge Diplomat 4 dr. $4955
Dodge Magnum many extras $5990
Dodge Aspen 2 dr. $5200
Bonanza Mini Motor Home 22 ft. loaded $12950 Price cut $3000

SCHAFFER MOTOR SALES

Rt. 224 West, Willard, Ohio
Tel. 935-0750

All about Plymouth . . .

Garry Bisel, Shiloh, won $40 for third place in the 9,000-lb. tractor pull at the annual Huron county fair Aug. 14.

Gordon Hunter was admitted Thursday to Shelby Memorial hospital.

Randy J. Davis, Alpharetta, Ga., spent last week with his parents, Mr. and Mrs. James C. Davis, and his brother, Robert.

2nd Lieut. David A. Moore, son of Mr. and Mrs. G. Thomas Moore, Plymouth, and Capt. Scottie L. Smith, son of the James M. Smiths, Plymouth, and son-in-law of the Max Smiths, Plymouth route 1, recently participated in Global Shield 79, an Air Force exercise conducted by the Strategic Air Command.

Lieutenant Moore is a missile launch officer with a SAC unit at Grand Forks, N. D., Air Force Base. Captain Smith is an instructor navigator at Minot, N.D., Air Force Base.

Global Shield 79, which involved bomber, tanker, missile and reconnaissance forces, and associated Air Force Reserve units, was the largest and most comprehensive test of SAC forces in more than 20 years.

Clenon Beverly was admitted to Mansfield General hospital Aug. 15.

Mrs. Ruth Ann Pittenger and her two daughters returned Thursday from a two week visit with her mother, Mrs. Marion Sheely, Circle, Mont. En route they spent two days in Bismark, N. D., where Mrs. Pittenger attended a two-day conference for state editors of monthly postal newspapers of 13 states.

The William D. Hills were surprised when a van drove up in front of their home and out came the couple who witnessed their wedding in Tell City, Ind., on Dec. 2, 1946, Mr. and Mrs. John Renick, Houston, Tex., with their daughter, Mrs. Edward Ellison, and her two children, Austin, Tex., spent the day with them.

NEWS OF RELIGION

Lutherans . . .

Altar flowers in Firs' Evangelical Lutheran church Sunday were contributed by Martha Wilson, who will teach in Reynoldsburg this school year. She expressed her thanks to the congregation for its kindnesses and friendliness extended to her during her three years in Plymouth.

Trio to sing at Guinea Corners

Kings Men, a trio, will be at Guinea Corners Church of God, Routes 103 and 61, Wednesday at 7 p. m. The pastor, the Rev. Velman Sexton, invites the public.



A daughter, Rachel Catherine, weighing 8 lb., 14 ozs., was born Sunday afternoon in Shelby Memorial hospital to Mr. and Mrs. C. Michael Follett. Mother is the former Nancy Reeder, daughter of Mrs. Paul Reeder and the late Mr. Reeder. Maternal great-grandmother is Mrs. Mary Conrad. Mr. and Mrs. William Follett, Ashland, are the paternal grandparents.

DENTURES

single full upper or lower from **$160**

full upper and lower from **$290**

Partial dentures. Same day service for relining and repair made by appointment.

On-Jack Freeman D.D.S.
Roger Wood

for information or appointment call

524-7987

FREEMAN DENTURE CENTER
260 PARK AVENUE WEST

True Value HARDWARE STORES

Sunbeam

built with integrity backed by service



$8.99

ELECTRIC SHAVER

Shaver has micro-twin head — 1 side for underarms, 1 for legs. 76-231

MILLER'S
True Value Hardware
5-9 E. Main St.
Plymouth
Tel. 687-4211

DISCOUNTS OF 2% TO 14% HOMEOWNERS INSURANCE PREMIUMS

- IF YOUR HOME IS 7 YEARS OLD OR LESS OR ON A NEW OR OLD HOME
- IF YOU HAVE AN APPROVED SMOKE DETECTOR
- IF YOU HAVE AN APPROVED BURGLAR ALARM SYSTEM

YOUR HOME MAY QUALIFY FOR IMPORTANT DISCOUNTS
CALL TODAY FOR DETAILS



Tom Thompson
Rt. 224,
New Haven, Ohio
Tel. 935-5693

NATIONWIDE INSURANCE
Nationwide is on your side
Nationwide Mutual Insurance Company
Nationwide Mutual Fire Insurance Company
Nationwide Life Insurance Company
Home office: Columbus, Ohio

0145 New Haven! In excellent condition this real nice four bedroom on large lot featuring large two car garage, 1½ baths, full basement (partially finished), gas heat, plus beautiful trees and landscaping. $66,900.

0120 Ladow Road! This beautiful three bedroom home in the woods on slightly over one acre. Only six years old this home has one of the most beautiful settings in the area. $53,500.

0128 224 E. of New Haven! We are proud to offer this fantastic country home on 7.8 acres well located off main highway. This home features three bedrooms, one of the finest kitchens in the area, formal dining room, full basement, two baths and finished two car garage. You will not do this home justice by just driving by; call us for an appointment. $75,000.

Danhoff Realty

"Where customers send their friends"
104 Myrtle Ave., Willard, Tel. 935-6371

Harold Danhoff Realtor 935-0810
Les Seward Realtor 935-0094
Russ Willoughby Assoc. 935-1428
Bertha Royer Assoc. 935-8250
Roger Winemiller Assoc. 935-3215
Ron and Pat Danhoff Assoc. 935-0772

Why you should bring your wallpaper to the GTE Phone Mart.



Now phones are much more than just something to talk on. They've become an integral part of today's home decorating schemes. So you should choose your phones as carefully as you would a new lamp or rug.

And the GTE Phone Mart makes it possible to do just that.

There you can hold up dozens of beautiful phone styles and colors against your wallpaper sample or fabric swatches or paint chips, to see if it's exactly what you want.

Then when you do pick your favorites, you can just take them home with you.

So next time you feel inspired, come pick out some new accent pieces at the GTE Phone Mart. It's a whole new way to see your phone company.

Put a new Phone in your life.

GTE PHONE MART

Touch Calling not available in all areas.

29 West Main, Norwalk

We want your FAMILY to SAVE with us.

Money Market Certificate

$10,000 or more - 6 months - earns interest at the average T-Bill rate at time of deposit. Automatic Renewal

Renewal at current rate at each maturity date.
All financial institutions pay the same rate when rate is above 9 percent.
Federal regulation prohibits the compounding of interest.

7.70% Current Rate — **VARIABLE RATE TIME CERTIFICATE** $1,000 minimum 4 years or more Automatic Renewal at current rate. Earns 1¼% below the average 4 year yield on government securities.

7¾% per annum — 8 years or more Automatic Time Certificate $1,000.00 minimum deposit

7½% per annum — 6-8 years Automatic Time Certificate $1,000.00 minimum deposit

7¼% per annum — 4 years Automatic Time Certificate $1,000.00 minimum deposit

6½% per annum — 2½ years or more Automatic Time Certificate $1,000.00 minimum deposit

6% — 1 year or more Automatic Time Certificate $1,000.00 minimum deposit.

5½% per annum — 181 days or more Automatic Time Certificate $1,000.00 minimum deposit

5¼% per annum — SAVINGS PASSBOOK RECEIVES DAILY INTEREST

Federal regulations require a substantial interest penalty on certificates withdrawn before maturity.

"The Family Bank"

WILLARD UNITED BANK MEMBER FDIC

A Subsidiary of Toledo Trustcorp, Inc.

OFFICES: Willard — North Fairfield — Greenwich

Remember the bank that is still here to serve you
OPEN ALL DAY SATURDAY

FOODLAND

We know what it is to feed a family

IN FAIRNESS TO ALL OUR CUSTOMERS – QUANTITY RIGHTS RESERVED

you're most likely to succeed in saving here!
DAY IN - DAY OUT - BETTER FOOD VALUES!

STORE HOURS
Monday through Saturday
8:30 a. m. to 9 p. m.
Sunday
9 a. m. to 6 p. m.

FOODLAND 2% B. F. LOW FAT MILK GAL. CTN. $1.59

Prince Spaghetti — SAVE UP TO 53c PRINCE ENRICHED SPAGHETTI 3 16 Oz. Bxs. $1

SAVE UP TO 11c CAMPBELL'S CONDENSED TOMATO SOUP 4 10¾ Oz. Cans 89¢

SAVE UP TO 20c FIRESIDE SALTINES CRACKERS 16 Oz. Box 49¢

Freshbest PRODUCE

GOLDEN RIPE BANANAS 3 LBS. $1

JERSEY MCINTOSH NEW CROP APPLES 3 LB. BAG $1.29

CALIFORNIA RED GRAPES LB. 79¢

CALIFORNIA SEEDLESS WHITE GRAPES LB. 89¢

TASTY YELLOW COOKING ONIONS 3 LB BAG $1.29

MINUTE MAID ORANGE JUICE 64 OZ. CTN. $1.49

TENDERBEST MEAT DEPT.

CENTER RIB PORK CHOPS LB. $1.59

¼ SLICED PORK LOIN LB. $1.29

TENDERBEST BONELESS CHUCK ROAST LB. $1.59

LOIN CENTER PORK CHOPS LB. $1.69

LOIN PORTION 2½ LB. AVG. PORK ROAST LB. $1.19

BONELESS CHUCK STEAK LB. $1.69

SWIFT'S SIZZLEAN 12 OZ. PKG. $1.49	BONELESS STEW BEEF LB. $1.89	ECKRICH 1 LB. REG. OR 12 OZ. BEEF SMORGASPAC PKG. $1.89	LIGHT OR DARK QUARTER FRYERS LB. 49¢
COUNTRY STYLE SPARE RIBS LB. $1.29	ECKRICH 6 VAR. SLENDER SLICED MEATS 2 3 OZ. PKGS. $1.29	FLECHTNER VAC PAC SMO SAUSAGE LB. $1.79	
AMISH BABY IN THE PIECE SWISS CHEESE LB. $2.39	CHICKEN LIVERS OR GIZZARDS LB. 79¢	VAL DECKER IN THE PIECE BIG RED LB. $1.09	DINNER BELL P & P, SOUSE OR BOLOGNA 8 OZ PKG. 89¢

INSTANT BONUS — YOU CAN BUY UP TO $6.69 WORTH OF GROCERIES, WHEN YOU REDEEM FILLED INSTANT BONUS CERTIFICATES FOR ITEMS BELOW — FOR ONLY $2.43

ROYAL OAK CHARCOAL 20 lb. bag $1.99
IB-1 WITH ONE FILLED INSTANT BONUS CERTIFICATE

Chicken of the Sea TUNA — CHICKEN OF THE SEA CHUNK LIGHT TUNA 6½ Oz. Can 19¢
IB-2 WITH ONE FILLED INSTANT BONUS CERTIFICATE

Miracle Whip — THE BREAD SPREAD KRAFT MIRACLE WHIP 32 Oz. Jar 58¢
IB-3 WITH ONE FILLED INSTANT BONUS CERTIFICATE

LEMON FRESH LIQUID JOY 32 Oz. Brt. 89¢
IB-4 WITH ONE FILLED INSTANT BONUS CERTIFICATE

4 ROLLS HOME-BEST TISSUE — HOMEBEST BATHROOM TISSUE 4 Roll Pkg. 29¢
IB-5 WITH ONE FILLED INSTANT BONUS CERTIFICATE

ECK-O BRAND SLICED BACON Lb. Pkg. 39¢
IB-6 WITH ONE FILLED INSTANT BONUS CERTIFICATE

Hefty Trash Bags — SAVE UP TO 40c HEFTY TRASH BAGS 10 Count 79¢

SAVE UP TO 20c GLENDALE SHORTENING 42 oz. Can $1.59

SAVE UP TO 49c 4 FLAVORS HAWAIIAN PUNCH DRINK MIX 8 Qt. Size $1.39

SAVE UP TO 25c WELCH'S GRAPE JELLY 2 Lb. Jar 99¢

SAVE UP TO 16c SMOOTH or CRUNCHY PETER PAN PEANUT BUTTER 18 Oz. Jar $1.09

SAVE UP TO 40c Johnson's DAYTIME EXTRA DRY DISPOSABLE DIAPERS 18 Count $2.29

SAVE UP TO 40c NEW! AIRWICK CARPET FRESH 9 oz. Brt. 99¢

SAVE UP TO 17c WINDEX GLASS CLEANER 15 oz. Aero. Can 69¢

SAVE UP TO 18c SNO-BOL TOILET BOWL CLEANER 28 oz. Brt. 79¢

FROZEN FOOD

SAVE UP TO 30c MINUTE MAID 100% ORANGE JUICE 12 oz. CAN 89¢

SAVE UP TO 20c BOSTON BONNIE GLAZED DONUTS 14 Oz. Box 69¢

SAVE UP TO 30c Hamburg Pepperoni Sausage TOTINO PIZZA 12 oz. Size 99¢

SAVE UP TO 30c SEA CHEF'S FISH FILLETS 10 oz. Box $2.99

FOODLAND CAKE DONUTS DOZEN 59¢

OATMEAL BREAD 69¢

HAVE SOME TONIGHT! BORDEN SHERBET Qt. Ctn. 79¢

ONLY 4 WEEKS LEFT TO COMPLETE YOUR SET(S) OF CANNON MONTICELLO BATH TOWELS ONLY $2.59 WITH 1 FILLED INSTANT BONUS CERTIFICATE
GET YOUR MATCHING HAND TOWELS - WASH CLOTHS & BATH SHEETS

Save Up To 13c THANK YOU PURPLE PLUMS 30 oz. Can 49¢

DON'T MISS OUR SURPRISE BUY
CARDS FOR EVEN GREATER SAVINGS WHEN YOU SHOP YOUR FRIENDLY FOODLAND STORE

COUPONS AND PRICES GOOD THRU WEEK ENDING AUGUST 25

Back to School Headquarters
FILLER PAPER 69¢
STENO BOOK 39¢
THEME BOOK 2 for 89¢
3 POCKET PORTFOLIO 19¢

NON FOOD

BAND-AID Brand Adhesive Bandages 89¢

BABY ob POWDER $1.39 89¢

SAVE UP TO 16c JOAN OF ARC LT. RED KIDNEY BEANS 3 15½ oz. Cans 89¢

SAVE UP TO 50c MAKES HAPPY DOGS! COMPANION DOG FOOD 25 Lb. Bag $3.99

48 Ice Cream Cups

COUPON Expires Sat., Aug. 25, '79
SAVE UP TO 30c KEEBLER ICE CREAM CUPS 48 Count LIMIT 1 99¢
LIMIT 1 — 15

INSTANT BONUS COUPON SPECIALS

COUPON Expires Sat., Aug. 25, '79 — 10 EXTRA INSTANT BONUS COUPONS WHEN YOU BUY 100 CT LIPTON TEA BAGS LIMIT 1

COUPON Expires Sat., Aug. 25, '79 — 10 EXTRA INSTANT BONUS COUPONS WHEN YOU BUY 8 QT. SIZE WYLER'S DRINK MIX LIMIT 1

COUPON Expires Sat., Aug. 25, '79 — 10 EXTRA INSTANT BONUS COUPONS WHEN YOU BUY 17 OZ. CAN Lysol BASIN TUB TILE CHEESE LIMIT 1

YOU CAN FILL AT LEAST 1 CERTIFICATE WITH COUPONS ABOVE

Classroom assignments

Assignments in Shiloh Junior High School:

GRADE 8A, MISS SUZANNE FARRAR, TEACHER:

Darrell Allenbaugh, William Ball, LaVonne Barnett, Robert Botello, Christine Burton, Delbert Conley, Kim Craft, David Dulaney, Jeffrey Elliott, Rita Fidler, Clarence Gayheart, Holly Goines, Curtis Guthrie, Mary Hammonds, Matthew McClain, James Neeley, Kevin Oney, Todd Reed, Brian Roberts, Kaylyn Shaffer, Jake Stephens, Richard Stephens, William Tackett, Lori Thompson, Sheila Tuttle.

GRADE 8B, MRS. MOLLY GATEOFF, TEACHER:

Amy Adkins, Thomas Baker, Jacqueline Beaver, Michael Beebe, Brenda Brown, Stephen Brown, Sarah Campbell, Deatra Collins, Tami Deskins, Christine Elliott, Gary Fletcher, Peggy Fletcher, Patti Griffits, Michael Hale, Donna Hamilton, Robin Hamm, Sharon Leid, Chad McGinnis, Shelli Mowry, Brian Plew, Kyle Sammons, Charlene Sams, Daniel Sponseller, Paula Stephens, William Stephens, Alice Thornsberry, Vickie Thornsberry, Valentine Wagoner, Paula Wright.

GRADE 8C, JOSEPH RICE, TEACHER:

Ray Brubaker, Kimberly Burks, Kenneth Collins, Richard Cunningham, Kimberly Daron, Frank Garber, Michelle Hammons, Rodney Hampton, Robin Harness, Brian Hess, Mark Kamann, Lisa King, Thomas Kinsel, Loren Kranz, Michael McKenzie, Phyllis Pritchard, Julie Ross, Heidi Schriner, Lynn Snider, Rodney Snyder, Nathan Sponseller, Damon Staton, Sheena Tash, Brian Vredenburgh, Rebecca Walters, Glenda Will, Kimberly Wilson, Melanie Wolf.

GRADE 8D, JERRY JULIAN, TEACHER:

Donald Adams, Todd Adkins, Kenneth Alsept, Ronald Baldridge, Thomas Baldridge, Darren Branham, Sandra Brown, Timothy Brown, Johnny Cole, Shelly Dent, Sleina Dulaney, Darrel Hale, Sherrie Hall, Steven Jamerson, Morgan Johnson, Darrin Kensinger, Wanda Kirk, Alfred Leid, Sharon Mumea, Kevin Neeley, Marlin Newswanger, Benjamin Patrick, Martha Reynolds, Cheryl Shaffer, Roger Shepherd, Jr., Pamela Vunderpool, Tina Wisker, Tracie Williams.

GRADE 7A, TERRY PORE, TEACHER:

Angela Barnett, Ruth Buffington, Ronald Burton, Michael Compton, Diana Conley, Patricia Crouse, Barry Dawson, Jeffrey Ernsberger, Todd Fenner, Lisa Hall, Delbert Henderson, Marsha Hicks, Angela Jessie, Bruce Kamann, Bruce Lively, William McVey, Shawn Moore, Kathy Nester, Douglas Shepherd, Timothy Tuttle, Rondal Williams.

GRADE 7B, JOHN HART, TEACHER:

Rhonda Branham, Larry Brooks, Terri Carroll, Marina Castle, Jeffrey Caudill, Lenora Caudill, Angela Cole, Amy Cuppy, Marissa Estes, Bertha Hall, Barbara Harness, Michael Hawkins, Sarah Keinath, Jesse Miller, Dana Myers, Patti Payne, Jodi Pitzen, Debbie Schrader, Carmia Sciotto, Alice Stephens, Theresa Taylor, Julie Von Stein, John Wallace, Kelly Wilson, Brenda Wireman, Michelle Wright.

GRADE 7C, MISS BARBARA ZIRKLE, TEACHER:

Lisa Baker, Patricia Carnahan, Deborah Click, Lorna Collins, Carl Donnersbach, Rebecca Endicott, Angela Foster, Rebecca Hamman, Pamela Ickes, Sherry Jones, Tracy Keene, Scott Kessler, Thonda Kirk, Lisa Kleman, Carrie Loehn, Kathy McDougal, Diana Montgomery, Mary Motel, Shelly Root, Curtis Roth, Beverly Stidam, Annette Stillion, Karen Stima, Linda Tackett, Richard Tash, Jr., Sharon Williston.

GRADE 7D, PAUL MCCLINTOCK, TEACHER:

Tina Amburgy, Robert Beck, Angela Beverly, David Burks, Lori Fidler, Scott Fuller, Marco Gomez, Jeff Lasch, Diana Lewis, Wilma Manuel, Suzon Moorman, Larry Motel, Ronald Nease, Shawn Ousley, Donald Patton, Michael Plechaty, Jennifer Rath, Sarah Robinson, Scott Ryman, John Scott, Micheala Sexton, Bryan Smith, Robert Stephens, Willard Wagoner.

GRADE 6, MISS BARBARA MCBRIDE, TEACHER:

Jody Arnold, Brenda Barnett, Jeffrey Beaver, Susan Beebe, John Conley, Horace Cook, Karnel Edler, Ronnie Fultz, Jr., James Garber, Tamara Hale, David Henderson, Teresa Horan, Brenda Isaac, Troy Kvene, John Kissinger, Jeffrey Kuelling, Angela Martin, Melissa Messer, Eric Rath, Jamie Reffett, Daniel Robertson Sydney Rothschild, Yvonne Saunders, Kristina Staggs, Tamera Tash, Thomas Trout, Fred Tuttle.

GRADE 6, MISS JEANETTE HAMILTON, TEACHER:

Brian Adkins, Wendy Babione, Kristoper Barnthouse, Sherri Bisel, Rhonda Bresler, Vicki Crouse, Jeffrey Echelberger, Kathy Fenner, Shirlin Gayheart, Tabitha Gayheart, Theresa Goines, Eugene Hicks, Diana Huston, Rebecca Lewis, Georgia Moore, Marla Ousley, Terry Parrigan, Sandra Polacheck, Lynn Remmy, Lisa Robinson, Craig Runkle, Michele Schriner, Camelia Sexton, Sharon Stephens, Michael Studer, Tamara Tackett, Kevin Taylor, Carol Tuttle.

GRADE 6, MRS. ELIZA FUGATE, TEACHER:

Ronald Arnett, Rodney Beverly, Marvin Blankenship, James Brown, Bryan Christoff, David Ernsberger, Mark Fletcher, Theresa Gearheart, Ricky Gibson, Stephanie Guthrie, Karen Howell, Dianna Hudson, Eva Johnson, Paul Manuel, Rose Montgomery, Timothy Parrigan, Randy Postema, Royce Reed, Michelle Roth, Chris Runkle, Melinda Sexton, Jean Shepherd, Marilyn Tackett, Bryan Takos, Scott Thornsberry, Shane Tuttle.

MISS KEVIN REINHART, TEACHER:

Sherri Burton, Amy Conley, Brad Ernsberger, Joseph Heifner, Tracy Laney, John Linville, Terry Richman, Travis Richman, Oma Shepherd, Penny Stephens.

MRS. CARRIE KISSIAR, TEACHER:

Jeff Burton, Rhonda Castle, Tammy Dawson, Eddie Fletcher, Leonard Myers, Mike Neeley, Shelly Neeley, Scott Oney, Curt Shepherd.

GRADE 5, JOHN LEONARD, TEACHER:

William Babione, Beth Baldridge, Craig Baldridge, Tonya Barnett, Shawn Branham, John Brubaker, Barbara Click, Michelle Collins, Shannon Estes, Robert Hamman, Douglas Houser, Melissa Laferty, Lana Laser, David McDonald, Janelle Miller, Tammi Jo Oney, Daiv Miller, Tammi Jo Oney, David Reffett, Beth Roethlisberger, Lacy Shepherd, Thomas Stephens, Christian Thompson, Larry Trout, David Williams, Thomas Woodmansee.

GRADE 5, MRS. ALLEN CHANDLER, TEACHER:

Cheryl Alsept, Jamie Beck, Tonya Beverly, Tamera Boock, Albert Burton, Richelle Cole, Lisa Collins, Brian Flaherty, Teresa Hale, Elizabeth Hamman, Deborah Hicks, Janice James, Mickey Jones, Pansy King, Rebecca Larson, Jari McKinney, Kevin Masters, Scott Montgomery, Christy Rothschild, Timothy Shepherd, Randy Smith, Shari Tanner, Jack Thompson, Glenn Welker.

GRADE 5, MRS. THOMAS DAWSON, TEACHER:

Melissa Bentley, Charles Beverly, Brent Bruce, Rebecca Carey, Sherry Deskins, Beth Fenner, Lee Garber, Samantha Hall, Lisa Hicks, Winifred Johnson, Cindy Katieb, James Kennard, Nelson Leid, Jeanilla Lemaster, Sue Montgomery, Tandy Myers, Tina Row, Jonathan Smith, Brian Spencer, Victoria Stephens, Jenny Taylor, Karen Thornsberry, Steven Wilson.

GRADE 5, MRS. CHARLES BRIGGS, TEACHER:

Len Barnett, Gary Brown, Jody Cole, Bill Collins, Sandra Elliott, Jill Fultz, Deana Gibson, Mark Gowitzka, Lonnie Hamm, Brian Hamman, Michelle Hess, Michael Lasch, Jerri Loehn, Shelley Ousley, Jeffrey Redden, Jason Robinson, Anthony Schriner, Loretta Sexton, Tony Shepherd, Jr., Sabrina Tackett, Cory Tuckter, Bryon Wallace, Christine Wilson.

GRADE 4, MRS. G. DEMING SEYMOUR, TEACHER:

Steven Arnold, Carol Babb, Mark Campbell, William Castle, Vaughn Conley, Clyde Cox, Jr., Melissa Dulaney, Samantha Gearheart, Marjorie Hamilton, Steven Hawkins, Karen Hicks, Tracy Howard, Jody Johnson, Vicky Laney, Lillian Leid, Aundrea Linville, Richie Mauk, Shanna Maye, Deanna Moore, Arlene Newswanger, Michael Sexton, Ronald Stephens, Tina Stephens Tammy Tuttle, Stephanie Wells, Dawn Wireman.

GRADE 4, MRS. MARGARET SLOAN, TEACHER:

Chester Ball, Krista Castle, John Clagg, Jr., Susette Cook, Errin Echelberry, James Elliott, Shelly Ernsberger, Scott Hamman, Lorrie Huston, Sandra Leid, Jeffrey Lybarger, Tracey McVey, Michelle Martin, Lana Montgomery, Amanda Nease, Angelique Payne, Brian Powers, Audrey Renz, Ray Richman, Steve Roethlisberger, Matthew Roth, Angela Sexton, Theresa Station, Tammy Stephens, Sheri Wagers, Kristine Wiley.

GRADE 3, MRS. ROSALIND TOVEY, TEACHER:

Jennifer Adkins, Travis Alsept, Michael Bailey, Michael Caudill, Sharon Clagg, Harry Crouse, Jr., Derrick Foster, Randy Hayes, Anthony Haymond, Mark Humphrey, Scott Jennings, Richard Johnson, William Linville, Jamie Moyer, Charles Pennell, Jr., Cynthia Sexton, Christian Shepherd, Dora Shepherd, Jeffrey Smith, Trena Snipes, Lisa Wireman.

GRADE 3, JOHN VOLDRICH, TEACHER:

Charles Arms, Jeffrey Bloomfield, Robert Boehler, Michelle Carroll, Kevin Crouse, Philip Gibson, Angela Hicks, Cassandra Hicks, Bobbie Jo Moore, Teresa Oney, Malena Shepherd, Ronnie Shepherd, Sonja Shepherd, Timothy Snipes, Rocky Stidam, Kimberly Stumbo, Jeffrey Tackett, Christopher, Verburg, Brent Wagers, Kimberly Wiley, Theresa Wireman.

GRADE 2, MRS. ERIC J. AKERS, TEACHER:

Rodney Arnett, Ann Bell, Anita Conley, Jessica Fultz, Direnda Hamm, Loretta Hayes, Shellie Hicks, Roger Keene, Steven Kennard, David Montgomery, Kathryn Motel, Cory Myers, Clair Newswanger, Quincy Patrick, Jeremy Reindl, Marcus Richman, Allison Tackett, Angela Thompson.

GRADE 2, MRS. MAX SMITH, TEACHER:

Sheila Babb, Kelly Backensto, David Baldridge, Melissa Burrer, James Cornelius, David Crouse, Rebecca Cappy, Brian Dorsey, Tracy Fletcher, Shane Garrett, Shannon Johnson, Michael Marvin, Matthew Powers, Lester Sexton, Jr., Danell Smart, David Vanderpool, David Williams.

GRADE 1, MRS. BERNICE CAMPBELL, TEACHER:

Duane Adams, Theresa Armstrong, Matthew Barnett, Cassandra Bauers, Tracy Clagg, Larry Crouse, Jimmie Deskins, Jennifer Fultz, Craig Gowitzka, Jennifer Hicks, Alan Johnson, Chad Linville, Cathy Oney, Jarrid Pennell, Timothy Reindl, Shane Sexton, Brian Shepherd, Matthew Smedley, Tammy Spears, Kristina Stephens, Bryan Verburg, Hope Wertz.

GRADE 1, MISS CATHERINE WILLIAMS, TEACHER:

Jason Bauer, Dorothy Blankenship, Kerrie Claus, John Cooper, Ladonna Crouse, Stephanie Deskins, Erika Faulkner, Thomas Greathouse, Stephen Hamman, Patricia Howell, Debra Laney, Charles Leid, Jeremy Lybardger, Scott Oney, Judith Saunders, Matthew Studer, Thomas Tackett, April Trimble, Elizabeth Vittel, Anita Williams, Christine Williams, Maria Williamson, Audrey Wilson.

KINDERGARTEN, MORNING, MRS. KATHY BELL, TEACHER:

Shonna Backento, Danny Conley, Jennifer Connelly, Karla Cook, Jerry Coxwell, Damon Clemans, Amber Echelberry, John Ferguson III, April Gayheart, Angela Hinojsa, Richelle Lasch, Lynn Leid, Stephen Luckie, Jr., Wendy Miles, Rudy Oney, Neil Schuller, Deborah Shepherd, Todd Smart, Scott Smith, Corwin Stumbo, Belinda Thompson.

KINDERGARTEN, AFTERNOON, MRS. BELL, TEACHER:

Bobby Arms, Melinda Babb, Joanna Castle, Jon Coakley, William DeMuth, Jr., Amy Heifner, Roy Johnson, George McMillion, Marlene Trimble.

MRS. GERTRUDE BACKENSTO, TEACHER:

Jason Barnett, Donald Baugh, Jr., Elizabeth Burkhalter, James Cole, Mark Conley, Kevin Hammonds, Gregory Hicks, Jesse James, Melissa Moore, Jessie Shepherd.

PLYMOUTH ELEMENTARY SCHOOL ASSIGNMENTS:

GRADE 4, MRS. NORMAN B. MCQUOWN, TEACHER:

Lavonne Branham, Linda Brubaker, Jenny Burkholder, Gregory Burks, Kathy Chase, Jenny Cole, Scott Gano, Bonnie Greathouse, Heath Hale, David Handshoe, Melissa Horne, Gary Horner, David Howell, Brian Jordan, Dale Kegley, Andre Knaus, Tammi Laferty, Roslyn Neeley, Jeffrey Nickles, Robert Oliver, Jodi Putnam, David Powers, Laura Sponseller, Kathy Welker, Terry Wilson, Todd Wilson, Mark Wright, Bob Bast, Christopher Briggs.

GRADE 4, ROBERT BAST, TEACHER:

Sherri Arthur, Kevin Beverly, Donnell Branham, Eric Breznicki, Brian Carnahan, Lance Combs, Wendy Daron, Scott Edler, Sherry Felty, Tammy Gayheart, Mark Hall, Terry Hall, Teresa Hicks, Tammy Isaac, Lori Kessler, Libby Martin, Tammy Montgomery, Dawn Moore, Laura Paulo, Rodney Reed, Katrina Riedlinger, Mark Sams, Robert Smith, Jeffrey Staggs, Laura Stroup, Tina Tackett, Scott Williams, Troy Wilson.

GRADE 3, MISS JOYCE SLOAN, TEACHER:

Jeff Barnett, Jamey Branham, Terry Branham, Lori Caudill, Jenny Chase, Karla Christoff, Mike Fuller, Stacey Hall, Carrie Hicks, Penny Horne, Shelly James, Michelle Jordan, Adam Keene, Steven Kegley, Aaron Keinath, Charles Kosse, Amy Laser, Rhonda McDougal, Danny Newmyer, Peggy Osborne, Jeff Patton, Tabitha Schriner, Brad Seel, Chris Snyder, Stephanie Truman, Jenny Young.

GRADE 3, C. MICHAEL FOLLETT, TEACHER:

Wendy Baker, Brian Beebe, Brian Beverly, Brian Bowman, Stacey Branham, Susan Connelley, Rachel DeLombard, Kathy Farner, John Ganzhorn, Kimberly Gibson, Chad Hale, Kathy Hale, Terry Hall, Becky Jamerson, Valerie Johnson, Belinda McQuillen, John Myers, Amy Neeley, Tammy Neeley, Danya Pritchard, Robert Robinson, Samantha Sexon, Aaron Stephens, Jeff Studer, Renee Taylor.

GRADE 2, MRS. NEIL MCKOWN, TEACHER:

Michelle Armstrong, Nancy Beverly, Trent Beverly, Brian Boyd, Shannon Chaffins, Nicole Cunningham, Chris Elliott, Rhonda Endicott, Aaron Fenner, Stacey Fidler, Roy Fletcher, Mike Gibson, Jeff Goble, Todd Gundrum, Tracy Justice, Tracie Kamann, Diana Nickles, Kimberly Smith, James Stima, Tracy Tash, Wendy Thornsberry, Debbie Tucker.

GRADE 2, MISS CHRISTINE CREAMER, TEACHER:

Frank Burks, Brian Carter, Shane Foley, Malissa Gayheart, Troy Hass, Carol Hicks, Chris Hixon, Tracy Howell, Jenny Lawrence, Clayton Loehn, Amy McClure, Missy McDougal, Shawna Meade, Angela Oney, Lisa Rath, Robert Roberts, Tracy Reinhart, Charles Tackett, Russell Stroup, Becky Tucker, Julie Wells, Jason Davis, Michael Briggs.

GRADE 1, MRS. PHYLLIS BRUCE, TEACHER:

Brian Amburgy, Becky Beebe, Andrew Bowman, Roianne Brown, Aubrey Caudill, Krista Chaffins, Jenny Collins, Bryan Combs, Ben Connelly, Michelle Cook, Jenny Gano, Dwayne Hall, Shari Hixon, Becky Horan, Christina Horner, Marco Laser, Amy Martin, Bert Moore, Michelle Reffett, Brian Slcne, Mike Snyder, Matt Studer, Sean Stumbo, Randy Tackett, Steve Thornsberry, Kellie Hicks.

GRADE 1, MRS. CAROLYN MILLIGAN, TEACHER:

Rhonda Branham, Paul Barnett, Amy Beverly, Ricky Beverly, Robin Burks, Tony Classen, Sarah DeLombard, Joe Greathouse, Gordon Horne, Kim James, Kathy Myers, Anna Paulo, Steve Patton, Jenny Putnam, Shelly Reinhart, Wendy Risner, Dale Slater, Robert Smith, David Sparks, Kim Stephens, Aaron Strine, Brad Taylor, Mark Wilson, Rita Wilson, Melissa Young.

KINDERGARTEN, MORNING, MISS ALICE KREBS, TEACHER:

Cristi Arthur, Holly Barnthouse, Shane Brown, Jason Cassady, Bryan Connell, Homer Hawk, Jimmy Isaac, Raymond Julian, William Kane, Mark Kegley, Mathew Kegley, Heather Lawrence, Dwayne McQuillen, Anna McVicker, Tracy Neeley, Julie Redden, Marlo Reiderman, Christina Ross, Richelle Robinson, Shelly Shepherd, Christian Smith, Vicki Trout, Michael Tucker, Jessica Tuttle.

KINDERGARTEN, AFTERNOON, MISS ALICE KREBS, TEACHER:

John Beverly, Cori Cunningham, Stacey Dye, Amy Edler, Dale Fletcher, Amy Greathouse, Ryan Hall, Shaelene Hass, Jeannie Hicks, Scott Howard, Shawn King, Ronal McClain, Danielle Mote, Richard Powers, Sarah Riedlinger, Christopher Roberts, Jason Scott, Tracie Tackett, Bobby Tuttle, Corey Vesterman.

ALWAYS SHOP AT HOME FIRST

HOW DO YOU BUDGET FOR A HOME IMPROVEMENT? SEE US FOR A LOW COST LOAN

We'll provide the money for any home improvement at terms to fit your budget!

☐ Fireplace ☐ Garage
☐ Re-Wiring ☐ New Furnace
☐ Roofing ☐ Insulation
☐ Add-A-Room ☐ Air Conditioning
☐ Workshop ☐ Storm Windows and Doors
☐ Extra Bath ☐ Utility Building ☐ Swimming Pool
☐ Patio ☐ Driveway

A well-maintained home will not only result in saving energy but in reduced fuel bills. See a FIRST NATIONAL loan officer for a low cost loan to put your home in shape.

TODAY'S MONEY MARKET RATE
9.50% Per Annum
There is a substantial penalty for early withdrawal
Federal regulations prohibit compounding of interest during the term of this time deposit.

106 Years of CONTINUOUS Service
FIRST NATIONAL BANK
OF MANSFIELD-PLYMOUTH, OHIO
Member FDIC and Federal Reserve

WANT ADS SELL! ALWAYS SHOP AT HOME FIRST

back to school

TALLMAN AGENCY
Insurance
Real Estate

Student Accident Insurance Program

Schedule of benefits paid without regard to any other insurance.

Protect your child during the school year on his way to and from school and during the school day and at any school function in the district.

Each pupil will receive a letter fully explaining program.

RICHARD F. TALLMAN
REALTOR

26 West Main Street
SHILOH, O. 44878
Phone: (419) 896-3671

TALLMAN INSURANCE AGENCY

Our children are the most precious part of our lives. It behooves us that they get the very best possible to start them on the path of life, to be assured that they will uphold the ideals of our churches and our country.

The main tool to give them these qualities is to be certain that they are taught in schools that reflect the best a community can offer them.

We think this is being done, and as the opening day of school approaches, it is with happiness we watch the youngsters, carrying their books, walk up to the school door with the eagerness that only a child can show.

McQuate-Secor Funeral Home

READY To Go Back?

FIRST NATIONAL BANK
OF MANSFIELD-PLYMOUTH, OHIO
Member FDIC

We're into our 126th year of service to this community. In June we'll report the 101st commencement of Plymouth High school. No medium covers Plymouth schools like The Advertiser -- completely, fairly, honestly and regularly!

Subscribe now -- only $7 a year.

SCHOOL DAYS ARE BACK!

THE ADVERTISER

In our Tru-Value store you'll find all the things busy mothers need from household supplies and gifts.

IT'S BACK TO SCHOOL TIME

MILLER'S True Value HARDWARE STORES

We're here to take care of all your insurance needs -- life, fire, auto. You name it, we'll see you get the best protection available.



UTZ INSURANCE AGENCY

The greatness of our country begins with the land -- land that produced the food to feed us and part of the world. That land is Godgiven, but man must protect it and care for it.

We are proud that we are contributors to keeping the land ad helping it produce the varied products which mean life to everyone.

SOHIGRO Service Co.

Ivan Hawk, mgr.
Plymouth

Going Back To School Is Fun On A Bike From . . .

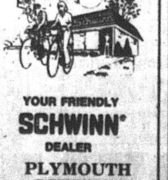

YOUR FRIENDLY SCHWINN® DEALER

PLYMOUTH SCHWINN CYCLERY
19 E. Main St.
Plymouth, O.
Tel. 687-6404



Aug. 23
Tad Fox
Mrs. William Wheeler
Mrs. Robert E. Hunter
Bryan Harpst
Steven Nees
Cheryl Goff
Edward Hunter
Kristopher Barnthouse
Ronald E. Norris
Penelope Caudill
Bill Collins
Mrs. Thomas R. Riedlinger

Aug. 24
Michelle Dendinger
A. L. Paddock, 3rd
Monty VanderBilt
Toni M. Farnwalt
Robert Rhine
Mrs. Ira Ross
Grace Allenbaugh

Aug. 25
Mrs. C. J. Seaholts
Marshall L. Roberts
James Reed
Mrs. Paul Koontz
Mark Wicker
Tammy Neeley

Aug. 26
Mrs. John Webber
Vance C. Hoffman, Sr.
Marvin Ray
Larry Shields
Richard Bradley Prater
Francis J. Burrer
Kelly M. Fultz
Mrs. Florence Beck

Aug. 27
Mrs. James Leonhardt
Mrs. Paul Zimmerman
Miles Christian
Mrs. Wilma Reese
Mrs. William Hough
Daniel Porter
Kelly Lynn Rath

Aug. 28
D. M. Hampton
Jeffrey Sexton
Mrs. Richard Ackerman
Ruth McQuillen
Timothy Deskins
Michael Reynolds
Mrs. David Wilbur
Mrs. George Hershiser
Dorothy Jump
Mrs. E. C. Cashman
Mrs. Helen Dillon
Jesse Woodmansee

Aug. 29
Francis Briggs
Robert A. Lewis
Rita Lucas
Roger Daron
Debra Holderby
Tamara Tackett

Wedding Anniversaries:
Aug. 27
The David Lace Williamssons

Aug. 28
The Dale McPhersons
The Marvin Smedleys

Aug. 29
The Ralph Hawkinses
The Paul Lakes
The William Roger Millers

Five villagers aim to marry

Harold G. Smedley, Plymouth, and Kathleen Brown, Shiloh, have obtained in Richland county probate court a license to marry.

William H. Peters, Plymouth, and Ella Christine Burkhalter, Plymouth, have applied in Richland county probate court for a license to marry.

So have Donald Jack Horner, Plymouth, and Geneva Mae Jordan, Shelby.

'75 alumnus wed at Shelby

A 1975 alumnus of Plymouth High school, Charles Russell Briner was married Aug. 4 in First Lutheran church, Shelby, to Miss Lee Ann Keiser.

He is the son of the William Briners, Shelby route 1. He is engaged in farming.

Daughter of the Don Keisers, Shelby route 3, she is a 1976 alumna of Shelby High school, employed by Carton Service, Inc.

The Rev. James Lumadue, pastor, performed the double ring ceremony.

Given in marriage by her father, the bride was attended by Mrs. Kathy Keiser, matron of honor, and by Mrs. Donald Cunningham, Mary Lou Briner, Natalie Niemeyer and Brenda Pack, bridesmaids. Sara McClarren was flower girl.

Dale Davies was best man. Gregory Dick, Mr. Cunningham, Donald Steele and Ronald and Robert Keiser ushered. Tony Keiser was ring bearer.

A reception took place in LOMoose lodge, where Laurie Stein and Phyllis Kirbas registered guests. Margie Keith and Lisa Keiser served guests.

The couple is living in Shelby route 1.

Luncheon set at New Haven

Smorgasbord luncheon will be served in New Haven United Methodist church Tuesday at noon.

Public is invited.

Evelyn Parks, Kelley's Island, has contributed to the memorial fund of Plymouth Branch library in repsect to Mrs. Harold H. Farrar.

Special films for younger children are shown each Tuesday from 10 to 10:30 a. m. in Plymouth branch library.

ORDINANCE NO. 10-79
AN ORDINANCE OF THE COUNCIL OF THE VILLAGE OF PLYMOUTH, HURON AND RICHLAND COUNTY, OHIO, DESIGNATING CERTAIN IN SAID VILLAGE AS THROUGH STREETS AND REQUIRING STREETS WHICH INTERSECT THESE THROUGH STREETS TO STOP AND YIELD TO ALL ONCOMING TRAFFIC AND DECLARING AN EMERGENCY.

WHEREAS: The members of Council of the Village of Plymouth deem it necessary for the safety of the inhabitants of said Village and motorists traveling within said Village to designate certain streets in said Village as through streets and other streets as stop streets.

NOW, THEREFORE, MEMBERS OF THE COUNCIL OF THE VILLAGE OF PLYMOUTH, HURON AND RICHLAND COUNTIES, OHIO, UNANIMOUSLY ORDAIN:

Section I. Authority and considerations for placement of devices.

The Chief of Police is hereby authorized to place and maintain traffic control devices upon any street or highway under his jurisdiction as are necessary to effectuate the provisions of this Ordinance or to regulate, warn or guide traffic and such other traffic control devices as he shall deem necessary for the proper control of traffic. The Chief shall determine the location, timing and coordination of such traffic control devices upon the basis of an applicable engineering or traffic investigation and shall consider the following:

(a) The maximum safety and protection of vehicular and pedestrian traffic from physical injury or property damage.

(b) The existing and potential traffic movement, volume and conditions.

(c) The location and frequency of accidents, including studies of remedial measures.

(d) The recommendations of the Fire Chief and Director of Public Safety.

(e) The acceleration of transportation of persons and property by vehicles so as to expedite travel and promote public safety.

(f) The convenience and welfare of the general public in parking, standing, loading and unloading and the use of the streets as affecting business concerns and places of assembly.

(g) Economy in the expenditure of money.

Section II. Conformity with state manual.

All traffic control devices placed pursuant to the provisions of this Ordinance shall conform to the Ohio Manual of Uniform Traffic Control Devices for Streets and Highways, as set forth in Ohio Revised Code 4511.09.

Section III. Powers of Chief of Police.

The Chief of Police is hereby empowered to:

(a) Designate any street or highway as a through street or highway and require that all vehicles stop or yield the right of way as may be required before entering the same.

(b) Designate any intersection as a stop intersection and require all vehicles to stop at one or more entrances to such intersection.

(c) Designate any intersection as a yield intersection and require all vehicles to yield the right of way as required.

(d) Designate any street as a one-way street and require that all vehicles thereon be moved in one specific direction.

(e) Designate and mark lanes to be used by traffic moving in a particular direction regardless of the centerline of the roadway.

(f) Erect signs directing slow-moving traffic to use a designated lane or allocating specified lanes to traffic moving in the same direction.

(g) Designate those portions of any street, where overtaking and passing other traffic or driving to the left of the centerline of the roadway would be especially hazardous, by appropriate signs or markings on the street to indicate the beginning and end of such zones. Such zones may be marked by an auxiliary yellow line placed parallel and to the right of the normal centerline or offset marked lane line.

(h) Place markers, buttons or signs within or adjacent to intersections and require that a specific course of direction be traveled by vehicles proceeding in lanes by either permitting, prohibiting or requiring turns at such intersections.

(i) Install traffic control devices, signals and signs at any location to regulate traffic.

(j) Establish safety zones, crosswalks, zones of quiet and play streets.

(k) Close any street or portion thereof to vehicular traffic which is in the process of construction, reconstruction or repair.

(l) Determine the location of any necessary bus stops and taxicab stands.

(m) Determine the location and limit hours of truck loading zones.

(n) Designate dangerous railroad crossings and erect stop signs thereat.

(o) Erect "No U Turn" signs at any location to prohibit a vehicle from being turned so as to proceed in the opposite direction.

(p) Regulate or prohibit the stopping, standing and parking of vehicles on streets, alleys or public property by erecting signs plainly indicating the prohibitions, restrictions or limitations.

(q) Designate individual parking spaces by markings, which may either be parallel or at a prescribed angle to the curb or edge of the roadway.

Section IV. Posting of signs and singals required.

No provison of this Ordinance shall be effective until signs, signals, markings or other devices giving notice of such local traffic regulations are posted upon or at the entrance to the street or part thereof affected, as may be most appropriate, so that in a proper position they are sufficiently legible to be seen by an ordinarily observant person.

Section V. Chief's powers not limited.

The powers of the Chief of Police shall not be limited by the specific enumeration of subjects contained in this chapter.

Section VI. Records of Chief

The Chief of Police shall keep a record of all rules, regulations and proceedings promulgated in connection with this chapter.

Section VII. Reservation of power to council.

Notwithstanding the provisions of this ordinance, Council may override any decision of the Chief of Police and may assume any of the powers delegated to the Chief, by a resolution adopted by a vote of a majority of the members duly elected thereto. Upon the adoption of any such resolution, the same may be changed only by an amending or repealing resolution adopted by Council.

Section VIII. Obedience to traffic control devices.

No pedestrian or driver of a vehicle shall disobey the instructions of any traffic control device placed in accordance with the provisions of this Ordinance unless at the time otherwise directed by a police officer. When both traffic control signals and stop signs are erected at intersections, traffic shall be governed by the traffic control signal while it is in operation.

No provisions of this Ordinance for which signs are required shall be enforced against an alleged violator if at the time and place of the alleged violation, an official sign is not in proper position and sufficiently legible to be seen by an ordinarily observant person. Whenever a particular section does not state that signs are required, such section shall be effective even though no signs are erected in place.

SECTION IX. All streets running in a generally east and west direction shall be designated as through streets and all streets running in a general north to south direction shall be designated as top tion shall be designated as stop streets with the exception of Park Avenue. The following streets are hereby designated as through streets: Sandusky Street, Plymouth East, North Street, Portner Street, Square, West Main Street; Mill Street, Trux Street, Mulberry Street, Plymouth Street, West High Street, Railroad Street, Bell Street, West Broadway, New Street, Park Avenue, Light Street, Hoffman Avenue, Dix Street and Mills Avenue. The following streets are specifically designated as stop streets: Willow Drive at Sandusky Street; Plymouth East at Sandusky Street; Willow Drive at Plymouth East; North Street at Plymouth East; Portner Street at North Street; North Street at Sandusky Street, Maple Street at North Street, South Street at Portner Street, Woodland Street at Portner Street, Spring Street at Portner Street; Spring Street at Sandusky Street; Portner Street at Square; Mill Street at East Main Street; Whitney Avenue at Mill Street; Mill Street at Trux Street; Whitney Avenue at Trux Street; Mulberry Street at Trux Street; Mills Avenue at Mulberry Street; Mills Avenue at Plymouth Street; East High Street at Mulberry Street; East High Street at Plymouth Street; Birchfield Street at Plymouth Street; Springmill at Plymouth Street; State Route 98 at Plymouth Street; Riggs Street at Plymouth Street; Railroad Street at West High street; Mills Avenue at Railroad Street; Railroad Street at West Broadway; Bell Street at West High Street; Franklin Street at Bell Street; Bell Street at West Broadway; Park Avenue at West Broadway; Franklin Street at West Broadway; Pleasant Street at West Broadway; Curtiss Drive at West Broadway; Brooks Court at West Broadway; New Street at West Broadway; Dix Street at New Street; Dix Street at Sandusky Street; Walnut Street at New Street; Walnut Street at Park Avenue; Brazilian Street at Light Street; Light Street at Sandusky Street; Hoffman Avenue at Sandusky Street; Brazilian Street at Hoffman Avenue; Alley at North Street; Wall Street at West Broadway; Wall Street at Dix Street; Wall Street at Mills Avenue; Wall street at West High Street; Alley at Mills Avenue; South Street at Sandusky Street.

Section X. Any person violating the provisions of this Ordinance, which is a misdemeanor of the fourth degree and upon conviction or entrance of a plea of guilty, the violator shall be fined not more than Two Hundred Fifty Dollars ($250.00) or imprisonment in the Village or County Jail for not more than thirty (30) days or both; a second violation within a period of one year after the first violation, the violator shall be guilty of a misdemeanor of the third degree and shall be fined not more than Five Hundred Dollars ($500.00) or imprisonment in the Village or County Jail for not more than sixty days or both.

Section XI. That this Ordinance is hereby declared an emergency measure necessary for the preservation of the public peace, health, welfare and safety of motorists and pedestrians and for the uniform and efficient movement of traffic through said Village.

Passed this 7th day of August, 1979.

Elizabeth G. Paddock, Mayor
Attest: Raymond Brooks, Clerk
16,23c



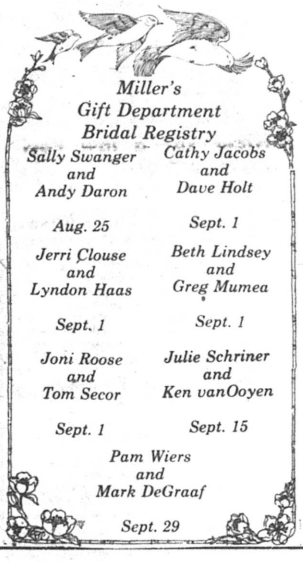





WISE SHOPPERS LOOK HERE FIRST!

A BUSINESS DIRECTORY

Thomas Organs with "Color-Glo", Story & Clark, Kimball, and Kohler & Campbell Pianos. See them at TANNER'S PIANO & ORGAN SALES, 2 miles south of Attica. tfc

PLUMBING
Complete Plumbing & Heating Service. PLUMBING & HEATING, 259 Riggs St., Plymouth, O., Tel. Leonard Fenner 687-6935.
Backhoe Service

DR. P. E. HAVER, OPTOMETRIST, INC.
Glasses ans Hard and Soft Contact Lenses
New Hours
Monday, Tuesday and Friday 8 a. m. to 5;30 p. m.
Wednesday 8 a. m. to 5:30 p. m. and 7 to 9 p. m.
Saturday 8 a. m. to 3 p. m.
Tel. 687-6791
for an appointment.
13 W. Broadway, Plymouth

GETTING MARRIED? See quality wedding invitations andannouncements at The Advertiser. Ready service at prices you can afford. tfc

HOME INSULATION. For free estimates, Tel. Charles Harvey, 935-1087 or Steve Gullett, 935-0489 COLLECT. 19p-tfc

WATCH and jewelry repair overhauling regulating, ring sizing, ring prong rebuilding – all your service needs taken care of by a trained and skilled jeweler. All work done in the store. Farrell's Jewelry, 9 E. Maple St., Willard. Tel. 933-8421 tfc

INTERIOR AND EXTERIOR PAINTING: roofing, spouting and masonry work. Kilgore Bros. Tel. 752-8922. tfc

TRENCHING and backhoe service. Tel. 687-7053, 935-3444 or 744-2207. Gregg Sherck, operator. tfc

FOR SALE: Electric motors, several sizes, used, all in working condition. See at 14 East Main street. tfc

ABC ROOFING
HOT ROOFING
All Types Roof Repair, Shingles & Maintenance
1018 5th Avenue
Mansfield, Ohio 44905
Mansfield 524-8306
Shelby 347-2846

Carpets Vinyls
(Domco, Armstrong, & Congoleum Vinyls)
Paints (Custom Colors)
Varnish & Stains
Dry Wall Products
Contractors' Prices
ROW'S CARPET
Rt. 224, Willard
Tel. 935-8233



Serving the Plymouth-Shelby Area with Loving Care since 1931

168 West Main Street, Shelby, Tel. 342-2551

Converse All-Star
and
Adida Basketball and Training SHOES
PLYMOUTH BIG RED JACKETS
all sizes in stock for boys and girls
JUMP'S MEN'S STORE
118 Myrtle Ave., Willard

All Types Of
PRINTING
Tickets – Programs
STATIONERY
BUSINESS FORMS
COMPLETE LINE OF
Wedding Stationery
Shelby Printing
17 Washington St., Shelby, Ohio
PHONE 342-3171

FOR SALE: AM-FM 8-track stereo and two speakers. Tel. 687-1907. 23c

THIS IS IT... Biggest organ sale of the year. Last chance to buy at last year's prices with terrific savings. Exclusive no risk lease with purchase option. 150 Beautiful Pianos and Organs. HARDEN'S MUSIC 173 S. Main, Marion. Collect 614-382-2717. 23c

DON'T merely bright carpets... Blue Lustre them... no rapid resoiling. Rent shampooer $2. Miller's True Value Hardware. 23c

WANTED: Full-time bus drivers and substitutes. Plymouth Local schools. Tel. 687-4733. 16,23c

LEGAL NOTICE
CASE NO. 42473
Notice is hereby given, that Dorothy B. Roth, R.D. 1, Shiloh, Ohio has been duly appointed and qualified as executrix in the estate of Pearl H. Roth deceased late of Cass Township, Richland County, Ohio.
Date Aug. 8, 1979
Richard M. Christiansen, Judge, Court of Common Pleas, Probate Division, Richland County, Ohio
16,23,30c

GRACIOUS, SPACIOUS LIVING 3-bedroom home on 3 acres located in South Central School district. Features double woodburning fireplace, 2 baths, both wood and gas furnaces and fully equipped beauty shop. Aluminum and brick exterior. Will consider trade on a property in Plymouth. Appointment only.
THE TALLMAN AGENCY
Sterling g. Crabbs, Br. Mgr.
Tel. 752-3251 16,23c

WORKING MOTHERS: Beginning Sept. 3, will care for child in my home. Tel. 687-8791. 23c

APPLIANCE CENTER
General Electric and Westinghouse
Tel. 935-0472
Wes Gardner, Inc.

LEGAL NOTICE
CASE NO. 42439
Notice is hereby given, that Bureda Greathouse, R. D. 1, Plymouth, Ohio 44865 has been duly appointed and qualified as executrix in the estate of Archie Greathouse deceased late of Plymouth Township, Richland County, Ohio.
Date Aug. 8, 1969
Richard M. Christiansen, Judge, Court of Common Pleas, Probate Division, Richland County, Ohio
16,23,30c

FOR RENT: Furnished apartment with garage. All utilities paid. No children or pets. 223 Sandusky St., Plymouth. 23p

CARD OF THANKS
We would like to express our thanks and appreciation to everyone for their kind words, thoughts, prayers and all help that was so freely given in the tragic death of our beloved Jay (Jay bird). Special thanks to all his classmates and all the young people for their love and concern, to Revs. Taggart and Bailey for their consoling words and the police department. Remember "He Lived He Led and He Loved". God bless you all.
The Adams Family 23p

FOR SALE: 10 acres land, $1,200 an acre. Culver Rd. Tel. 935-0323. 16,23c

FOR SALE: Full size pool table, good condition. $145. Tel. 687-8481. 23c

GARAGE SALE: 37 Bell St., today and tomorrow, a. m. to p. m. Clothing, clean and cheap. Many items, good variety. 23c

CONDON REAL ESTATE

129. Lovely two bedroom brick ranch style and 1¼ wooded acres. New carpet throughout. New drapes. Stove, refrigerator. Wood burning fireplace in spacious living room. Family room. 1½ baths, 1½ car garage. Fuel oil furnace. Large screened-in porch. Plymouth schools.

PLYMOUTH

131. Three bedroom in excellent condition. Carpet throughout, two baths, stove, refrigerator, microwave oven, new water softener. Family room. Basement. Garage. On two acres.

135. Three bedroom ranch style on large lot in nice location. Carpet and hardwood floors. Basement with rec room with bar and Impression fireplace. Workshop. Gas furnace with $30 per month budget. Two car garage with opener. Low $50s.

130. Nice and neat. Two bedrooms, carpet throughout. New drapes. Air conditioner. Utility room. Garage. $24,900.

134. Three or four bedroom. Carpet, stove, refrigerator, washer and dryer, drapes. Corner cupboard in dining room. Basement, gas furnace. Two car garage with work bench. New sewer in. $28,900.

137 Nice 2 bedroom one story house in quiet location. Carpet, washer and dryer, gas fired radiant heat with $22 month budget. New roof, 1½ car attached garage. $19,900.

107. Large 10-room house. Suitable for one or two families. Hardwood floors. Basement, gas and electric heat. On corner lot with extra lot. New sewer in!

106. Three bedroom, new carpet in living room, dining room, bath and kitchen. Basement, new gas furnace. Reduced to $17,500.

128. 1974 Three bedroom mobile home on large lot in nice location. New carpet in living room. Stove, refrigerator. $11,000.

127. Two bedroom, new basement, new hot water heating system with $27 month budget, 1½ baths, sewer installed. New steel siding guaranteed 30 years. Nice location. $25,000.

114. Two bedroom mobile home on 75 x 120 lot. Stove, refrigerator, washer and dryer. $6,400.

115. Duplex with two bedrooms in each apartment. Private entrance. Basement, new gas furnace. On two acres. Only $19,900.

128. Nice building lot suitable for home or mobile home. $5,300.

125. Three bedroom one story house on over 3½ acres. Aluminun siding. Carpet in living room, dining room and one bedroom. Stove and refrigerator. Two car attached garage. $20,000.

136. Three bedroom, one story, modular home in country, on five acres. Carpet, stove, refrigerator, dishwasher, trash compactor and wood or coal heating stove in living room. Fuel oil furnace. $35,000.

215. Four bedroom house in country on five acres, nice kitchen, LP furnace, carpet, stove, refrigerator, washer, dryer, blown-in insulation, aluminum siding, garage, two small barns, tailer hook-up available. Willard schools. $40s.

305. In Shiloh. Six room two story house with 4 bedrooms. Nice kitchen with built-in stove. 1½ baths, basement, gas furnace, 1 car garage. $21,500.

PAULINE E. CONDON, Broker
109 Plymouth St., Plymouth, O., Tel. 687-5761
ASSOCIATES

Lynn Cashman, 347-1249	Bill Wheeler, 347-8316
Ruth Hawk, 687-5484	Virginia McKown, 342-3111
H. Lee Welker, 687-3451	John Robinson, 687-6605

For the deal you have been looking for. Year End Clearance Prices are in effect now.

Buick — Pontiac — Dodge
SCHAFFER MOTOR SALES
Rt. 224 Willard, Ohio

ERA
ELECTRONIC REALTY ASSOCIATES
Featuring the Buyer Protection Plan

ZERKLE REAL ESTATE
Howard R. Zerkle, Broker
1050 S. Main St.
Willard, O. 44890

NOW IS THE TIME TO BUY YOUR DREAM HOME AND GET READY FOR THE WINTER MONTHS.

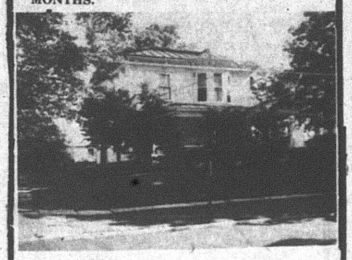

SUPER SPECIAL — Still the best buy for the low income family, this double lets you live in one part and rent the other. Located at 106-108 Broadway, the downstairs has 6 rooms plus bath while the upstairs has 5 rooms plus bath. With the apartment income your monthly payments could be as low as $150.

BEST BUY IF YOU DO NOT HAVE A DOWN PAYMENT — Owners will help with the down payment and your monthly costs will be about $224 per month plus taxes and insurance. Three bedrooms and now available for immediate occupancy.

CAPE COD HOME AT EDGE OF PLYMOUTH ON S. R. 61 SOUTH — This very neat and attractively decorated home has a large living room, kitchen-dining room, bath and full basement, on almost one acre of ground.

111 BROADWAY — Another low monthly payment. $260 per month will provide oodles of room for a large family. Redecorated down with new gas furnace. Two baths, four or five bedrooms and maple parking space. Could be made into a double with little trouble.

64 MULBERRY — a real bargain for $290 per month with two bedrooms down and a loft type bedroom up. Two car garage and a storage shed on a good sized lot.

EXCELLENT VIEW ON FOUR ACRES AT THE EDGE OF PLYMOUTH — Three bedrooms, fireplace and more can be yours for about $402 per month or about the cost of a new automobile every month.

NEW HAVEN — Five acres, pond and 8 room home. Double garage. Willard Schools.

WILLARD — Work in Willard, live in Willard. Nice one story home on three lots for about $220 per month.

COUNTRY LIVING FOR $140 PER MONTH IS NOT EASY TO FIND — Move into this 1½ story cottage with a good well and one car garage. Now vacant so move fast.

ANTIQUE ELEGANGE AT $312 PER MONTH IN SHILOH — Needs to be redecorated and insulated but this home would bring twice the asking price in a larger city.

WE HAVE FARMS FOR SALE — Call for monthly payments.

SHELBY — Night club. High gross, excellent terms.

Many other listings in Willard, Shelby, and the local area, come see Holiday Lakes, the playground of the area.

Note: Monthly payments based on 10% down and interest at 11½% for 30 year period. Taxes and insurance to be added.

Associates: Dorothy Hedeen 687-3435
Sarah Horton 687-5115
Plymouth Branch Manager: John Hedeen 687-7791
Willard Office 935-1241

CARD OF THANKS
We would like to sincerely thank all of you who helped in any way to make our Firemen's Festival a success.
We couldn't have done it without you.
A special thanks to the firehouse neighbors for your patience and understanding.
Thanks again to everyone for your patronage and your help. We appreciate your support.
Plymouth Volunteer Firemen's association and Plymouth Fire Ladies 23c

UNCLAIMED Life-Time Guarantee Stainless Steel Waterless Cookware Set $35 or terms. 216-825-3745, Will Deliver, Dealer. 23p

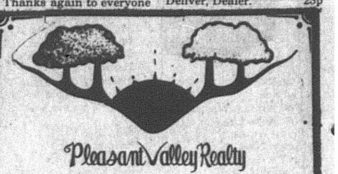

Pleasant Valley Realty

Rt. 224 West, New Haven, Ohio

$11,500 A "Must See" Mobile Home! Includes built-in planning center in lovely kitchen, new carpeting throughout. 2 bedrooms, expando. Absolutely meticulous!

$22,000 4 bedrooms, family room, basment and 2½ beautiful acres. A super buy!

$65,900 Outstanding 3 bedroom multilevel features rec room with fireplace, landscaping enhanced by wooden bridge over running stream. 3 acres.

$32,500 Traditional 2 story has big living room, sunny kitchen! You'll love the big yard and garden!

$35,500 Elegant older home needs some restoration. One of the town's more unique homes on a pretty corner lot. 4 bedrooms.

$55,000 Beautiful split level home with three bedrooms, family room, kitchen with dishwasher. 1½ years new!

$37,000 3 bedrooms, carpeted, basement plus garage. Easy care aluminums siding. Walk to shopping.

$26,500 Bachelors! 2 bedroom home, big living room and kitchen. EASY TO KEEP CLEAN!

$3,200 Building lot on western edge of Holiday Lakes Resort area.

$46,500 Brand spanking new and built to provide many years of easy living! 3 bedrooms, 1½ baths, full basement. Close to schools, park and shopping!

$70,000 Rambling brick ranch with 3 bedrooms, 2 full baths, huge basement. North of Willard. 8.5 acres.

$34,900 Income producing duplex has 2 apartments. Building in excellent condition.

$16,200 With a modicum of cosmetic work, you'll have yourself a little charmer! Window seat, solid wood doors, fireplace, lovely woodwork. 2 or 3 bedrooms.

$58,900 Contemporary living at its finest on two wooded lots overlooking Holiday Lakes. 2 bedrooms, modern kitchen, living room with fireplace.

$41,500 2 bedrooms, beautiful kitchen! Full basement and 2 car garage. Hurry!

$7,500 3 bedroom mobile home in apple pie order! Perfect for just starting out.

$98,500 Be a country gentleman on this mini-estate! Features charming cedar shake ranch with Florida Room, 4 bedrooms. Garage/office complex.

$31,500 You've seen its "Before" state. You'll love its "After" condition. Freshly painted, 3 or 4 bedrooms, carpet allowance. Deep corner lot.

$25,000 Your family won't outgrow this one! 3 bedrooms, family room, 2½ car garage. Corner lot, close to everything! Very nice!

$5,000 Building lot with water frontage in a cove! Holiday Lakes.

$16,000 Older 2 story has three bedrooms and needs some TLC. Basement, 2 car garage. The price is right!

$49,500 Country atmosphere right in town! Pretty ranch has 3 bedrooms, large, lovely lot!

$317,300 167 acres, 4 bedroom home, barn, grain storage facilities! Call us for pertinent details.

$26,600 4 bedrooms, beautiful corner lot in a super friendly community! Walk everywhere!

$60,000 A new duplex ranch with 2 beautiful apartments. Each has one car garage, 2 bedrooms. Top quality construction with little extras make this a super investment!

$39,000 Antique lovers! Older elegant 2 story with Foyer, Sunroom, Built-in pantry, sleeping porch. What a showcase for your priceless treasures! Needs some work.

$8,500 Invest in some Good Earth! Located at Holiday Lakes. A perfect place to build the vacation home you're dreaming about!

$26,900 New kitchen, 2 bedrooms and an inviting backyard. You'll love the neighborhood!

$75,000 Exquisite Colonial Cape Cod. Kichen-dining-family room complex. 2 full baths, completely carpeted. Plenty of room for gymnasium in huge basement! Perfection throughout!

$205,500 Dairy Farmers! 137 acres farm right for your operation! 3 bedroom home, 2 car garage, barn. Plenty of water.

$27,000 Charming Victorian home with 3 bedrooms and family room in a delightful rural setting.

$27,000 Lovely 3 bedroom modular home on 1¼ acres. Quiet country road!

$31,900 2 story home has lovely living room with wood burner on brick hearth! Enclosed porch could be a Florida Room! Close to everything!

$45,600 This one's a creampuff! 3 bedroom ranch with fireplace, lovely panelling, big yard and a large patio to enjoy it from!

$24,500 Escape to the country on weekends! Excellent for investment or a country retreat! Seneca county, 6 miles S. of Bellevue. 1½ acres, 1 bedroom home with 2nd floor dorm.

$32,000 Abracadabra! This 4 bedroom has been magically restored and is anxiously awaiting your inspection. Nice, deep backyard.

$26,000 Beautiful country spot! Nearly 8 acres featuring lovely mobile home, 2 car garage and lots of QUIET! Owners moving to Texas.

$28,000 Try your hand at farming! 12 acres available.

$33,500 Super rec room in newly remodeled basement. 3 or 4 bedrooms. Great location!

$31,500 High cost of heating getting you down? This 3 bedroom ranch is insulated to the teeth! Huge lot. Good neighborhood.

$99,000 Commercial opportunity on heavily travelled state highway! Large building includes possible living quarters or office complex.

$160,000 Mobile Home Park. 35 sites, state approved. Approx. 17 acres total.

$125,000 Unique bi-level colonial on 20 beautiful acres. 2 car garage and more extras than you can count!

$220,400 116 acres of excellent farmland! Frontage on major state route!

Stop in or call us if you would like more information on any of these or other properties which we have available.

WILLARD 933-2851
PLYMOUTH 687-1425

Valuable Coupon Worth $1

DISCOUNT DRUG MART – 307 WALTON AVENUE – WILLARD, OHIO 44890 – PHONE 935-6211

$1 This Coupon is worth $1 toward your next new prescription or any prescription filled at any other Drug Store and being transferred to Drug Mart. $1

$1 THIS COUPON EXPIRES AUGUST 30, 1979 $1

ONE COUPON PER PERSON PER PRESCRIPTION

This $1 reduction is in addition to our every-day low DISCOUNT PRESCRIPTION PRICES.

DRUG MART employees are excluded

DISCOUNT drug mart

307 Walton Ave., (Rt. 224) Willard

Open Every Day 9 A.M. to 10 P.M. Including Sunday and Holidays

THE PLYMOUTH *Advertiser*

Vol. CXXVII – 127th Year, No. 35 — Thursday, August 30, 1979

An Independent Newpaper Published Every Thursday at 14 East Main St., P. O. Box 168, Plymouth, Ohio

Second Class Postage Paid At The Post Office, Plymouth, Ohio 44865

SUBSCRIPTION RATES: $7.00 a year in Crawford, Huron and Richland Counties, $7.50 Elsewhere in Ohio; $8.00 Out of State

A. L. PADDOCK, Jr., Editor and Publisher — Telephone: 687-5511 — P. W. THOMAS, Editor 1925-1954

State minimum $9,500 salary adopted by school board

State minimum salary schedule for certified personnel was adopted by Plymouth Board of Education in special session Thursday.

Henceforth, minimum starting salary for baccalaureate degree teachers will be $9,500.

Negotiations with Plymouth Education association are continuing and the basic salary levels for experienced teachers will be fleshed out in closed-door conference.

Miss Debra Dobney, Grafton, a candidate for a degree at Bowling Green State university, was engaged as high school art teacher, replacing Miss Estella M. Easterday, now on sick leave pending her resignation at the end of December.

High school pupils whose last period of the day is a study hall may not leave the building at the beginning of that period, the board ruled. All pupils must attend a full day of school, save those enrolled in OWE and Work Study programs.

One 12th grader, Jeffrey Ream, was accorded permission to attend class for half a day, on the understanding that he shall attend class in Mansfield campus, Ohio State university, for the other half.

The board accepted a federal participation program for handicapped pupils in the amount of $18,322.

A tour of all buildings in the district preceded the session.

An executive session to discuss teacher contract negotiations concluded the session.

Chief's custom car in national journal

A Mustang 4 x 4 customized by Police Chief W. Robert Seel is the subject of a three page illustrated piece in "Four Wheeler", a monthly magazine specializing in four wheel drive vehicles.

The piece is written by Audrey Terry, a free lancer from Mansfield, who researched the piece a year ago.

The vehicle is a cross between a 1968 Bronco chassis and a 1974 Mustang.

The publication is available on some newsstands.

PHS pupil competes in queen contest

A Plymouth High school pupil enrolled in Pioneer Joint Vocational school was one of two members of the Pioneer Business Leaders club who participated in the Miss Ohio Office Education association queen contest at the Ohio State fair Aug. 17.

She is Beth Rinehart, a 12th grader in cooperative office education. She is receiving work-training as a receptionist in the office of Dr. William Mako, a Shelby podiatrist.

Playoff decides Legion golf title

Playoff Sunday of the American Legion golf league resulted in a tie that was settled Monday night when the team of Theodore A. Ross, Bernard A. Garrett, William L. Van Wagner and Harvey Robinson prevailed in nine holes over the first half winners, Homer Walters, James C. Enderby, Richard Tash and Vance C. Hoffman, Sr.

A cookout was conducted on the Legion grounds Sunday to celebrate conclusion of the season.

Court postponed owing to holiday

Owing to the holiday, mayor's court will be postponed a week.

It will convene Sept. 13 at 5 p. m.

These cases will be heard:

David E. Cook, Plymouth route 1; John H. Bender, Crestline; Robert A. Keller, Shelby; Martin G. Jones, Shelby, speeding; Keller, driving without operator's license; Kenneth L. Hursh, Willard, improper passing; Larry Workman, Plymouth route 1, driving while under suspension.

The Voice of The Advertiser —

Dare we hope?

Children went back to school yesterday.

For the first time in our memory, there was no schoolboy patrol to assist the younger ones across the streets.

Appeals for adult volunteers have fallen on the deaf, the lazy or the can't be bothered. The police department isn't sufficiently staffed to furnish this protection. And all of the fifth graders have been bused out of town, which robs us of their useful talents. Their preceptors think fourth graders are too immature.

Time was when a vigorous parent group would have seized this issue by the horns and resolved it, some way, some how. Dare we hope that its present successor will try to do the same?

Free lunch policy stated

Policy for free and reduced-price lunches for pupils in Plymouth Local School district is announced today.

The same policy prevails among all Richland county schools.

Where there is a scheduled milk break, needy-free pupils will be entitled to one half pint of milk.

If such a pupil carries his own lunch, he is entitled to one half pint of milk.

Family size and income criteria for determining eligibility appear in the table below. Children from families whose income is at or below the levels indicated are eligible for free or reduced price lunches or free milk.

In addition, families not meeting these criteria but with other unusual expenses, such as abornally high medical expenses, shelter costs in excess of 30 per cent of income, special education expenses because of the mental or physical condition of a child, and disaster or casualty losses are urged to apply.

Family Size: Parents, Children & Others	Income Scale for Free Lunches & Free Milk	Income Scale for Reduced-Price Lunches
1	$5,590	$7,160
2	$6,040	$9,420
3	$7,490	$11,680
4	$8,940	$13,940
5	$10,390	$16,200
6	$11,840	$18,470
7	$13,290	$20,730
8	$14,740	$22,990
Each Additional Family Member	$1,450	$2,260

Information submitted with application forms sent home with pupils is confidential. Applicants will be required to sign a statement that the information furnished is true and correct.

School officials may for cause verify the information submitted.

Some foster children are also eligible for these benefits. Families having foster children living with them are urged to call the school principal.

.92 mills on ballot for PJVS

A 92/100-mill levy, comprised of half of one mill of new taxation and 42/100 of a mill of renewed taxation, will appear on the Nov. 6 ballot, Pioneer Joint Vocational school's board of education ruled Aug. 20.

This is the same tax that was soundly defeated in June.

Supt. Gale Leimbach told the board that even though additional aid will be received from state sources, a fresh levy is needed to offset higher costs.

The proposal will appear as a package. The voter may not support the renewal but reject the new tax.

Guthries end marriage

Marriage of Sandra K. Guthrie, Shiloh, and Robert D. Guthrie, Shelby, has been terminated by divorce, Richland county common pleas court reports.

Three plots sold in school district

Thomas G. and Tamara A. Needs have bought Lots 167, 168 and 169 in Walnut street from Harold F. Sams, Huron county recorder reports.

John Franklin and Rhonda Gullett have bought from his grandmother, Mae Gullett, Lot 266 in West Broadway.

Kenneth Gillett and others have acquired from the estate of L. H. Gillett Lot 163, 1½ acres, in West Broadway.

Did village err in contracting with county?

Village council has been asked to rescind Ord 9-79 enacted July 24.

Knepper, White, Arter & Hadden, Columbus law firm which represents the Ohio Contractors association, contends the council acted illegally when it gave its approval to the Huron county engineer to tar and chip several streets within the village.

The firm said it was in violation of the Ohio Revised Code which allows amounts up to $2,500 to be spent without bidding.

The Huron county engineer agreed to do the work for $3,319, which is to be aid from the Huron county license fee permissive tax.

The work was advertised and two bids received. One from the Mansfield Asphalt Co., Mansfield, was for $7,697 and the other from Acme Paving and Sealing Co., Greenwich, was for $17,090.

When the bids were received, councilmen through they were excessive and instructed Village Administrator James C. Root to investigate the possibility of the county doing the work, since it was to be paid for from county funds.

No action was taken by the council at last week's meeting pending further investigation of the charges by Village Solicitor Robert A. McKown.

A copy of the letter was also sent to Urban Livengood, Sr., Huron county enginner, who turned it over to Richard Hauser, Huron county prosecutor, for his opinion.

Cop's car severs pole, one hurt

A Plymouth patrolman escaped serious injury early Sunday when he swerved to avoid a dog in Monroeville and severed a service pole.

Ronald Croxford, Wakeman, was headed east in Monroe street, which is also Route 547, at Prospect when the collision occurred at 5:30 a. m.

Croxford's passenger, Bart Fisher, Wakeman, was taken to Fisher-Titus Memorial hospital, Norwalk, treated and released.

Legion lists prize winners

Five persons won prizes at the annual ox roast of Ehret-Parsel Post 447, American Legion.

Eugene Johnston, Shelby, won the top prize of $100.

Don Montgomery, Willard, won $75; Gene Reiter, Tiffin, $50; Linda Hershiser, Willard, and Jennifer Jump, $25.

Early copy next week!

To enable its staff to enjoy the national holiday, the newspaper will close Saturday at noon and reopen Tuesday at 8 a. m.

News sources and advertisers are reminded that because of the holiday on Monday, all deadlines are advanced to Saturday at noon

Schools state major goals

Major goals of Plymouth Local School district for the new school year were approved by Plymouth Board of Education Thursday night.

In order of priority, they are:

1. Evaluate "code of behavior" of pupils. Review "discipline" rules and/or policies.
2. Review pupil attendance and drop-out rate.
3. Review personnel evaluation instrument and procedures.
4. Study and recommend changes in high school and junior high school handbook.
5. Continue efforts to energize physical plant, with emphasis on high school and Shiloh Elementary school.
6. Review community public relations procedures.
7. Evaluate needs of gifted and talented pupils.
8. Reevaluate the testing program.
9. Reevaluate the philosophy relative to extra-curricular activity.

Three seek two seats on board

For the first time in Plymouth's history, a husband and wife seek public office of a policy-making character a general election.

Allan R. Raymond has filed a nominating petition to run for a seat on Plymouth Board of Education.

To win, he must defeat two incumbents.

These are Mrs. Roger Pugh, now president of the board, seeking a third term, and Larry O. Vredenburgh, who is completing a term to which he was appointed when David A. Howard was forced to resign. Vredenburgh was an unsuccessful candidate for a full four-year term four years ago.

Raymond, formerly an assistant professor of history in Mansfield branch of Ohio State university, is engaged in the antique business.

His wife, Catherine, an incumbent councilman, having been appointed to complete an unexpired term, seeks election to that seat in her own right.

Vredenburgh is employed by GAF Corp., Shelby. Mrs. Pugh is a housewife.

Bank to pay 50¢ dividend

Toledo Trustcorp, Inc. has declared a cash dividend of 50 cents a share, payable Oct. 19, to shareholders of record on Oct. 5.

This is the 173rd consecutive quarterly dividend paid by Toledo Trustcorp, Inc. It represents a 20 per cent increase over the dividend paid in April and July of this year adjusted for the 20 percent stock distribution made on Aug. 1. It also marks the 28th consecutive year of increased dividend pay-ments.

As of June 30, total assets of Toledo Trustcorp, Inc. were $1,050,786,903, an increase of 25.8 per cent from $835,584,927 reported a year ago. Toledo Trustcorp, Inc., is the parent corporation of the Toledo Trust Co., Northwest Ohio bank, the Liberty State bank, National Bank of Fulton County, National Bank of Paulding, the Willard United bank and the Peoples National Bank of Delphos.

Mrs. Hatch, 86, dies at Willard

Mrs. Roy Hatch, 86, for half a century a women's ready to wear retailer here, died Friday morning in Hillside Acres Nursing home, Willard, of a lengthy illness.

Born Estella M. Turk in Scioto county, she came to Plymouth as a young girl. At one time she was a telephone operator here. She was married to the late Roy Hatch.

She opened Hatch's Dress shop here in 1929. She operated a dress shop in Willard for 10 years.

Mrs. Hatch was a member of First United Presbyterian church and of the DUV. She formerly served as member of the Huron county Democratic central committee. She was an organizer of the Golden Agers club.

She is survived by a daughter, Doris, now Mrs. Thomas DeWitt, a brother, Robert Turk, Killbuck, and a grandson.

Her minister, the Rev. Julian Taggart, conducted services Monday at 1 p. m. from McQuate-Secor Funeral home. Burial was in Greenlawn cemetery.

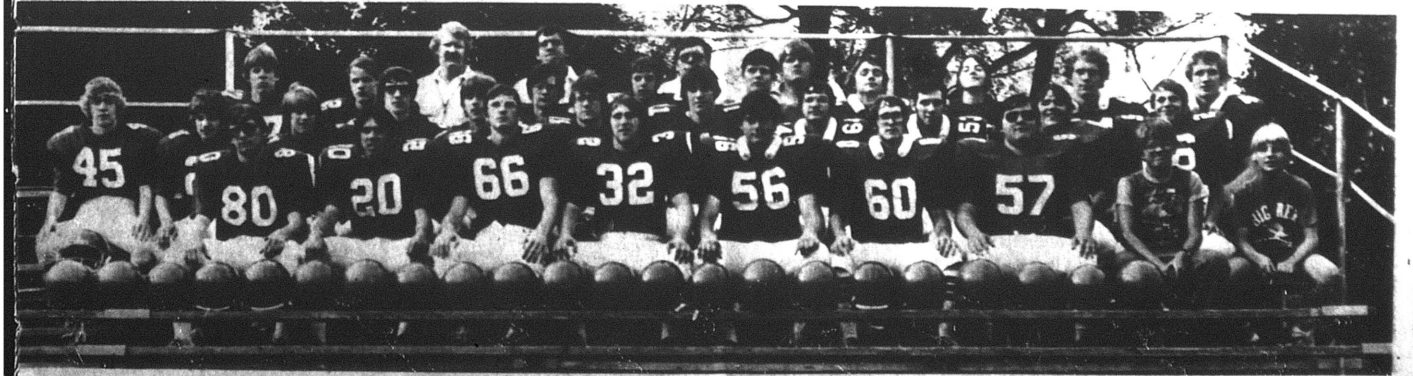

Big Red varsity

Front row, from left, Mike Branham, Tim Keene, Jeff Burrer, Gary Blankenship, co-captain; Gary King, Doug Miller, co-captain; Gary Ryman, Tim Branham and Darrell Allenbaugh, managers; second row, Jeff Jacobs, Rick Hawkins, James Will, Greg Polachek, John Robinson, Bill Hudson, Steve Tackett, Phil Gowitzka, Jerry Miller, Rick Echelbarger, Dale Moorman; third row, Aaron Allenbaugh, Tim Schriner, Todd Arnold, Pat Rinehart, Rob Reed, Shawn DeWitt, Jeff Hale, Jim Jamerson, Scott Harris; fourth row, Coach Coulter, Coach Wank, Coach Roll, Coach Dunn.

Busy summer for Bob Davis, college letterman in tennis

It's been a busy summer for Plymouth's only tennis player to win a college letter in that sport.

Robert M. Davis has been working as tennis instructor at a country club in Ashland. When he has free time, he engages in tourneys.

He played in the City tournament at Mansfield in men's singles and doubles.

He won neither of them, but those who ousted him went on to the finals.

Consider:

July 19, vs. Tom Young, 7-5, 6-1;

July 22, vs. Bob Gordon, 6-4, 4-6, 6-3;

July 26, vs. Clem Karcic, 6-0, 6-1;

July 29, vs. Bob Vetter, 2-6, 0-6.

And in doubles, playing with Bob Hanna:

July 27, vs. Swigart and Haring, 6-3, 6-2;

July 30, vs. McCall and Alt, 7-7, 6-1, 6-4;

July 31, vs. Dowlett and Hurley, 6-3, 2-0 (match defaulted because of injury);

Aug. 2, vs. Vetter and Schaub, 0-6, 1-6.

He entered the Ashland tourney and was seeded. An unseeded player, Bill Radler upset Davis in the semi finals, 5-7, 6-2, 6-2. But Davis had the satisfaction of seeing Radler defeat the No. 1 seed and win the tourney.

Younger son of the James C. Davises, young Davis will be a junior in the University of Akron next month.



Big Red brain trust

Coaching staff of the Big Red, half of which is on new turf this season. From left, Dave Dunn, also head baseball coach and reserve basketball coach; Richard Roll, also head wrestling coach and softball coach; David G. Coulter, head coach; Ronald Wank, also assistant basketball coach. Wank is a bachelor.

Red opens with Bucks

A green, somewhat small Plymouth Big Red team opens its 1979 season here tomorrow against an opponent it's never played on the football field before.

Buckeye Central is touted as the class of the North Central conference, with at least two players of all-state character, and ought to be the favorite in this contest.

"We've got an excellent game plan for them, "says newcomer Coach Dave Coulter, "and if we can avoid mental mistakes and injuries, they'll know they've been in a ball game."

Coulter has just six lettermen among a squad of 27 players. Twenty 12th graders were graduated from the 1978 squad. So the new mentor has had to do some experimenting, notably with players who've never before played interscholastic football (and in at least one of them, Jerry Miller, a guard, he's come up with a gem) or who're new to their positions (such as Co-Capt. Doug Miller, weighing less than 150 pounds but performing splendidly at guard).

These and the remainder of the Red team will be tackling a tough assignment in containing 205-pound Duane Stacklin, a linebacker who goes two ways; Scott White, last of a line of Whites, the quarterback (he's 5-10, scales 165); Steve Heydinger, the fullback, who weighs 188, and Ed Lucius, a 190-pound tackle.

Coulter plans to start Reggie Ganzhorn at left end. Two lettermen will get the call at left tackle. These are Gary King and Gary Ryman. King has been plagued by a shoulder separation, the last of which occurred during the Hillsdale scrimmage Saturday.

Doug Miller will play left guard, Jerry Miller right guard. Rick Echelbarger, a hefty kid, will snap the ball. Jeff Burrer, originally a center, has more than earned his spurs at right tackle. The slot end, the player to carry in the plays, will be shared by Tim Keene and Mike Branham.

Steve Tackett will be the starting quarterback. His throwing hand was damaged by a dog bite but he'll be well enough to start tomorrow. A letter winner, this 11th grader is tall enough at 6-1 and heavy enough at 165 to see over the defense and run through it if need be.

Co-Capt. Gary Blankenship will be the starting fullback. Another letterman Bill Hudson, will be the slot or wing back.

James Jamerson and Scott Harris will divide duties at running back. Harris will probably be the starter. Jamerson will alternate at

please see page 5

Here's slate this week —

Here's schoolboy football slate for this week:

TOMORROW:

Buckeye Central at Plymouth;

Mapleton at Crestview;

Rittman at South Central;

Northwestern at Black River;

Doylestown at New London;

Edison at Margaretta;

Danbury at Monroeville;

Western Reserve at Columbia.

SATURDAY:

St. Wendelin's at St. Paul's;

Conotton Valley at Lucas.

Miller's
Gift Department
Bridal Registry

Cathy Jacobs and Dave Holt — Sept. 1
Joni Roose and Tom Secor — Sept. 1
Jerri Clouse and Lyndon Haas — Sept. 1
Beth Lindsey and Greg Mumea — Sept. 1
Cathy Luppins and James Spayde — Sept. 8
Julie Schriner and Ken vanOoyen — Sept. 15
Dora Lee Dawson and Scott Maddocks — Sept. 18
Pam Wiers and Mark DeGraaf — Sept. 29

CINEVUE
PREMIERING THIS WEEK
THE BILLION DOLLAR HOAX
Would you be shocked to find out that the greatest moment of our recent history may not have happened at all?
CAPRICORN ONE PG
September 3/9PM
See exclusive first-run Hollywood movies in your home! For installation call
935-7333

POLYGLAS
DOUBLE BELTED WHITEWALLS!
$32.95 SALE
$78-13 whitewall plus $1.86 FET, no trade needed.
Nobody Offers More Than Goodyear
Goodyear's Cushion Belt Polyglas gives you two tough fiberglass belts to fight road wear — two polyester body plies to ease your ride. Act now, during this Goodyear sale, and get a lot of Polyglas whitewall for not a lot of cash.
DON'T WAIT...SALE ENDS SATURDAY NIGHT!

Whitewall Size	SALE PRICE	Plus FET, No Trade needed
B78-13	$32.95	$1.86
E78-14	$39.00	$2.21
F78-14	$40.00	$2.34
G78-14	$41.00	$2.53
H78-14	$44.00	$2.76
G78-15	$43.00	$2.59
H78-15	$46.00	$2.82
L78-15	$50.00	$3.11

RAIN CHECK — If we sell out of your size we will issue you a rain check, assuring future delivery at the advertised price.

GOODYEAR
MODERN TIRE MART INC.
67 N. Gamble Shelby, Ohio 342-6186
Mon. thru Fri. 8 to 5:00 Sat. 8 to 12 Noon

12 Big Days to SAVE!
NATIONAL TRU-TEST Paint 'n Save VALUES
We're your local independent hardware merchant with national choice-buying power.
True Value HARDWARE STORE

Woodsman® Semi-Transparent STAIN
• Natural wood grain shows through
• 32 new colors
A OIL STAIN 7.97 GAL.
B LATEX STAIN 6.97 GAL.
(A) Oil-Base Stain — Contains silicones for increased water repellency. Good penetration on rough or smooth wood. Resists peeling and cracking. OST
(B) Latex Stain — Formulated with polyurethane for extra durability. For bare or previously stained rough or smooth wood. Soapy-water cleanup. STS

TRU TEST SELECT LATEX REDWOOD STAIN
SELECT LATEX REDWOOD STAIN 2.99 GAL.
Seals and colors in one coat. Ideal for fences, siding, wood patio furniture, wood shingles, paneling — all wood indoors or out. Easy cleanup. LRW

WeatherAll®
ACRYLIC LATEX HOUSE PAINT 35 Colors, White
9.97 GAL.
WeatherAll Acrylic Latex House Paint
#1 White 128 FL. OZ. (1 Gallon) Exterior
Our finest house paint contains acrylic latex which withstands chalking — so colors resist fading. And it adheres better — so there's less chance of cracking, blistering and peeling. Applies easily, covers most surfaces in one coat. Dries fast — to reduce dust and bug collection. Tools clean quickly and easily in soapy water. HPX

The Scrubbable Paint!
E-Z KARE™ LATEX FLAT INTERIOR PAINT 44 Colors, White
9.97 GAL.
Combines scrubbable hard finish with a soft look that's ideal for walls and woodwork in any room. EZ

LATEX CAULK
99¢ 11 Fl. Oz.
Easy application and cleanup. Adheres well to all surfaces. Use indoors or out with any paint. 86

TRU-TEST SELECT VINYL-ACRYLIC LATEX HOUSE PAINT
SELECT LATEX HOUSE PAINT 4 Colors, White
6.97 GAL.
Resists fumes, alkali, blistering, fading. Applies easily, dries fast. Soapy-water cleanup. M

SELECT LATEX FLAT WALL FINISH 6 Colors, White
5.97 GAL.
High-hiding, washable finish for walls, ceilings. Applies easily, dries fast with no painty odor. A

TRU TEST SELECT CEILING LATEX
White Only
ONE-COAT CEILING LATEX 6.97 GAL.
Bright-white, velvety-flat finish covers most surfaces in one coat. Applies easily, dries fast. CBW

X-O® RUST ENAMEL
3.97 QT.
Seals out weather and moisture to prevent rust formation. High-gloss, non-toxic finish for wood, metal, etc. — indoors and out. 14 colors. XO

MILLER'S True Value HARDWARE STORES 687-4211 5-9 E. Main St.

Here's what folks did 25, 20, 15, 10, 5 years ago

25 years ago, 1954

First Evangelical Lutheran church called the Rev. Dr. Nathan F. R. Harter to be its pastor.

Mrs. Perry Gundrum, 71, Shelby, died.

Twenty-three reported for the Pilgrim football squad. Coach Fred Kreutzfeld broke them up into an A team and a B team. A team: Eddie Taylor and John Fox, ends; Franklin Eckstein and John Elliott, tackles; Mickey Hampton and Tom Marvin, guards; Jim Jacobs, center; Otis Port, Marty Hampton, Ray Einsel and John Fetters, backs. B team: Dick Goldsmith, Buddy Berberick and Don Barnthouse, ends; Jim Root and Chuck Kiess, tackles; Ted Fox and Don Fidler, guards; Jim Kleman, center; Jim Fidler, tail back; Deryl Ream and Herman Baldridge, wing backs; Jim Hunt, quarterback.

Five hundred pupils were enrolled as schools readied to open Sept. 7.

Vaughn D'Lee Faust, 12, won first prize in a sewing contest at Mansfield and was invited to compete at Cleveland.

Pvt. 1st Class Joseph L. Kennedy was at Ft. Riley, Kan.

A daughter, Melodie Dawn, was born to the Keith Goodings in Willard Area hospital.

G. Deming Seymour was a patient in Shelby Memorial hospital.

The Robert Lewises returned from a trip to Niagara Falls and the Thousand Islands.

Thirty-third reunion of the John Markley family took place in Mary Fate park, with Elmer E. Markley as chairman.

Ko-Ko-Moe-Joe, pony owned by Gerald W. Caywood, placed second in the Western class in the annual Cuyahoga county fair at Berea.

Kenneth Schaffer, Shiloh, was at U. S. Naval Training center, Great Lakes, Ill.

20 years ago, 1959

Seven Plymouthites escaped injury during a severe earthquake in Yellowstone National park. These were Bill Howard, an Ashland college student, son of the Raymond Howards, Willet road; the Evan P. LaFollettes and their children and the Leroy Loflands.

Donald E. Smith, son of the D. L. Smiths, won $150 as incentive award at Harlingtion, Tex., Air Force base.

Ralph Hatch, son of the Walter O. Hatches, won $1,000 for a work improvement suggestion at Fisher Body division, General Motors Corp., Ontario.

Arch C. Weiser, Plymouth township farmer, died at 83.

In a clear victory for David H. Bachrach, Arthur W. Heck and Percy H. Root, Postmaster General Arthur Summerfield agreed to allow a new post office to be constructed on the Enderby property in Plymouth street with only a 20-foot accessway.

Steve Patterson and Jim Russell hadn't yet reported for the Plymouth football squad, much to the dismay of the coach, who saw Doug McQuate as an end, Bill Strine as quarterback, Dayton Reed and Dugan Baker as halfbacks, Fate Christian as fullback, Phil Sloane as center, Dick Bookwalter and Gary Fletcher as tackles, Phil Ramey and Jay Baker as guards.

Edward O. Ramsey asked the village to pay $18,000 for the old Deisler theater building at East Main and Portner streets. It was under consideration for a fire house.

Estate of Miss Jessie I. Cole, long a teacher at New Haven, amounted to $14,517.

Miss Phaenon Guthrie was married in Shiloh Methodist church to Harmon J. Sloan.

Ronald D. Mumea took Miss Rita M. Vredenburgh as his bride in St. John's Lutheran church, New Washington.

15 years ago, 1964

Mrs. Walter Stoodt, 69, succumbed.

Franklin W. McCormick, formerly a restaurateur at Shiloh, bought Don & Jo's restaurant, 12 West Broadway, from the Henry Traugers.

Orlee F. Pennell, 67, for 33 years a barber in Shiloh, died suddenly in Shelby Memorial hospital.

Forty candidates reported to Coach Richard Carpenter for the 1964 Big Red team. These were Capt. Chip Paddock, Larry Bailey, Bob and Charles Tackett, Bob Dawson, Mearl McDougal, Larry Bland, Mike Ruckman, Bob Foreman, Jim Kurtz and Harold Neeley, 12th graders; Norm Howard, Dave McQuown, Ron Cline, Jim Clark, Sid Allen, Rod Huston, Mike Weaver, Warren McDougal, Dick Foreman, Allan Brooks and Ken Clabaugh, 11th graders; Don and Clem Beverly, Willie Barnett, Dave Trout, Dave Moore, Milton McDougal, Bill Goth and Bob Adams, 10th graders; Dan Kinsey, Milton Brown, Dave McKown, Jerry Harrington, Ervin Howard, Rick Van Wagner, Steve Reynolds, Jack Hoffman, Howard McGregor and Ron Lahmon, ninth graders.

Carol Postema was wed at her home to Richard Murray, a teacher.

Mother of Mrs. Ralph Daup, Mrs. James B. Tullis, 86, died at Shelby.

The Madison J. Fitches marked a 25th wedding anniversary, the Harry Currens a 36th.

10 years ago, 1969

Return fire by Police Chief Robert L. Meiser prevented Homer Brown from gunning down his former wife, nee Vanda May Beverly. Brown was shot three times in the head in a shooting affray in West High street.

Payment to the village administrator, D. Douglas Brumbach, since May 6 were unlawful, said Councilman D. Guy Cunningham, since his reemployment was conditional on his passing the examination to be a Class II water and sewer operator. Brumbach failed the examination. Three votes disapproved of his contract being continued. But Mayor William Fazio said he would postpone a final decision until a full council could decide. Councilman Donald H. Levering was on vacation.

Mary Fate Park Pool, Inc., was ordered to pay a sewer fee of $6 a month.

Home of Lester Seals, 1.5 miles south of here in Route 61, was destroyed by fire.

George Lesho passed to Ellis Beverly for Plymouth's only score in a controlled scrimmage with Mapleton that ended 6 to 6.

Nineteen of the Class of 1959 reunited here.

Estate of Thurman R. Ford, former mayor and councilman, amounted to $49,074.

A son, James Bryan, was born at Shelby to the James Jordans.

William Link, long a New Haven township trustee, died at 87.

Neal B. Shepherd, who worked 36 years for the Fate-Root-Heath Co., died in Shelby Memorial hospital.

The E. L. (Ned) Earnests set a 50th wedding anniversary celebration. She was formerly Lola T. Hatch.

Betrothal of Diane K. Cunningham to Timothy R. Roose, Toledo, was announced by her parents, the James D. Cunninghams.

5 years ago, 1974

Claude A. (Chub) Hunter succumbed to a lengthy illness at 46.

Estate of Loyola B. Hook was set at $78,335.

Village of Shiloh offered $25 reward for information leading to arrest and conviction of vandals.

Charles E. Myers won a blue ribbon at the Huron county fair for the best hitch of four draft horses.

Sergt. W. Robert Seel competed in the 5,000-lb. tractor pull at Wood county fairgrounds at Bowling Green and won first place and $750.

Prof. Raymond N. Hatch's new book, his 10th, titled "The Organization of Pupil Personnel Problems", went on sale.

A 1966 alumnus, Philip A. Bushey, received the master of arts degree from Kent State university.

Mrs. E. Beryl Miller was placed in intensive care in Willard Area hospital.

J. Elden Nimmons was admitted to Willard Area hospital. So was John Ray.

Jean Cunningham, Dana Tuttle and Dawn Cobb invited 52 ninth graders to a sing-a-long at the Tuttle home. Coach Michael H. McFarren played and sang.

All about Plymouth

Two memorial gifts have been received by Plymouth Branch library.

Mr. and Mrs. R. Gordon Brown have given for Mrs. Roy Hatch.

The other gift is in honor of Richard Webber from the Farm Women's Get Together club, of which his mother was a member.

ORDINANCE NO. 10-79

AN ORDINANCE OF THE COUNCIL OF THE VILLAGE OF PLYMOUTH, OHIO, ESTABLISHING A CURFEW FOR PERSONS UNDER EIGHTEEN (18) YEARS OF AGE.

WHEREAS: The Village Council finds that over the past several years, children under the age of eighteen (18) years have loitered about the streets, parks and sidewalks of the Village without adult supervision, thereby creating a potential danger to the health, welfare, person or property of said juvenile as well as the other inhabitants of the Village of Plymouth and

WHEREAS: The Council finds that it would be in the best interests of said juveniles as well as the other inhabitants of the Village, if said juveniles accessed to public facilities, including streets, parks and highways, were regulated.

NOW, THEREFORE, BE IT ORDAINED BY THE COUNCIL OF THE VILLAGE OF PLYMOUTH, OHIO, A MAJORITY ELECTED THERETO CONCURRING:

Section 1: That all city parks, ball fields and other recreational activities shall be closed at 9 p. m. each and every day of the week, except to supervised groups.

Section 2: No minor, under the age of eighteen (18) years, shall loiter, idle, stroll or play in or upon the public parks, streets, sidewalks and other facilities of the Village of Plymouth between the hours of 9 p. m. and 7 a. m. of the following day, unless accompanied by a parent or legal guardian.

Section 3: That the provisions of this Ordinance shall not apply to minors while in supervised school, church, YMCA, scouting or other similarly supervised activity or while on a direct route home to or from any of such supervised activities or within thirty minutes of the closing thereof.

Section 4: No parent, guardian or other person having the care, custody or control of any minor under the age of eighteen (18) years shall knowingly permit such minor to violate this Ordinance.

Section 5: Whoever violates Sections 1, 2, 3 or 4 of this Ordinance shall be dealt with in accordance with the Juvenile Court law and procedure or upon the first offense, in the discretion of the Chief of Police, said violator may be detained at the Village facility, until called for by legal guardian or responsible adult, and thereafter discharged with a verbal reprimand.

Section 6: Whoever violates Section 5 of this Ordinance shall be guilty of a misdemeanor of the fourth degree and upon conviction, shall be fined not more than One Hundred Dollars ($100.00) and for a second or subsequent offense, shall be deemed guilty of a third degree misdemeanor and upon conviction, shall be fined not more than Two Hundred Fifty Dollars ($250.00) and imprisoned not more than thirty (30) days or both.

Section 7: That this Ordinance shall take effect and be in full force and effect from and after its passage, approval by the Mayor and the earliest period allowed by law.

Passed: Aug. 7, 1979
Elizabeth G. Paddock, Mayor
Attest: Raymond L. Brooks, Clerk
30,6c

Final Summer Clearance
Save Up To 50%



LESSEUER'S
Men's Wear
21 E. Main St. Shelby

. . . time to sew for fall and winter

. . . see our lovely transitional fabrics

. . . and new winter woolens

. . . check our bargains

30% OFF on a group of fabrics



FREE PARKING

BANKAMERICARD

New Look Fabric Shoppe

40 N. Gamble St., Shelby Tel. 342-4171

Mike Douglas says: "If you know CPR, you never know when you'll save a life."



"Cardiopulmonary resuscitation training is available through your local Red Cross Chapter. Call.

Next visit in Plymouth Sept. 13

ALWAYS SHOP AT HOME FIRST

SUPER TIRE DEALS

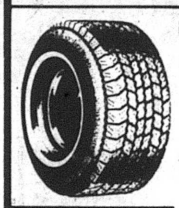

PIONEER RADIAL
Fiberglass Belted
Whitewall

BR-78-13	$34.88
DR-78-14	$37.38
ER-78-14	$39.46
FR-78-14	$41.68
GR-78-14	$43.25
HR-78-15	$46.42
LR-78-15	$49.86

RETREADS
MOST SIZES
2 FOR $42.00
All Tires Plus F.E.T. of $1.71 to $3.77 each

4 PLY POLYESTER
Tubeless Blackwall



B-78-13	$22.00
E-78-14	$26.00
F-78-14	$26.00
G-78-14	$26.00
S-60-15	$22.00
G-78-15	$26.00
H-78-15WW	$30.00
L-78-15WW	$33.00

Whitewalls $2.00 more per tire

LONG TIRE LIFE WHEEL ALIGNMENT
$12.95 Most Cars



Prevent excessive tire wear and damage to front end parts.
PARTS EXTRA IF NEEDED

Hicks & Martin
BFGoodrich
BIG A AUTO PARTS
Main & Broadway
Phone 342-2906

Play mix'n match at the GTE Phone Mart.



If you have a good imagination and an eye for color, you can now design your own Styleline® Phone color. You just choose two different Styleline colors (say, a white base and a red receiver) from so many beautiful choices, and we'll put them together for you. Then you can take your new creation home with you.

So whether you're matching your favorite two-tone color scheme or your favorite school colors, come play mix 'n match at the GTE Phone Mart soon. More than just a phone store, we're your phone company.

Put a new Phone in your life.

GTE PHONE MART PHONE C MART

Touch Calling not available in all areas.

29 West Main, Norwalk

SUPER SALE
(From our freezers)
"Freezer Fill-Up"
Two Days Only
Aug. 31—Sept. 1

	Regular Price	Sale Price
Ground Beef	$1.59	$1.29
Chuck Roast	$1.59	$1.29
Boneless Rolled Roast	$1.99	$1.79
Round Steak	$1.99	$1.79
Rib Steak	$2.89	$2.49
Sirloin Steak	$2.29	$1.89
T-Bone Steak	$3.29	$2.69
Cubed Steak	$2.19	$1.89
Beef Short Ribs	$1.19	69¢
Ox tails	99¢	59¢
Beef heart or tongue	89¢	49¢
Neckbones	69¢	39¢
Liver	79¢	49¢ or 3 lb./$1
Pork Chops	$1.59	$1.29
Sausage	$1.59	$1.29

Many Other Savings Not Listed

Front quarters	$1.16
Side of beef	$1.26
Hind quarters	$1.40

Cut, wrapped and frozen
We take Master Charge, Visa and food stamps.

B & B Packing



Aug. 30
C. H. Owens
Mrs. Ina Boyce
Jonathan Nelson Smith
James Gullett
Janet Tucker
John Echelberry
Mrs. A. J. Lowery
Mary Ann Border
Robert Jamerson
Sarah Hixon

Aug. 31
Mrs. William Smith
David Huston
Robert Lee Beck
Mrs. Robert P. Riedlinger
Jeffery Stumbo
Dennis Stumbo
David Cook
Virgie Jean Masters
Bob Jamerson
Sandra Keene
Shelly Reinhart
Wendy Jo Rook

Sept. 1
Mrs. Roy Carter
C. L. Hannum, Jr.
Eric J. Akers
Pamela Jacobs
Kevin Kamann

Sept. 2
Mrs. William Kamann
Jill Herweyer
D. H. Bachrach
Elmer Colbert
Thomas Stephens
Mrs. James Gullett
Gregory Cashman
Mrs. H. W. Shutt
Linda Seaman
Daniel Roberts

Sept. 3
Ami Fox
Eugene Bettac
Sharon DeWitt
Kenneth Echelberry
Alan Ford
Earl Hankammer

Sept. 4
Mrs. R. H. DeWitt
James R. Sutter
James Markley
Francis Shaarda
Floyd Duffey
Mrs. G. D. Seymour
Mrs. Kenneth Roethlisberger
Jane Marie Niedermeier
Kristen Paulo

Sept. 5
Henry Van Loo
Terry Hall
Albert Marvin, Jr.
Michael NEeley
Michael Neeley
Wendy Hope Collins

Wedding Anniversaries:
Aug. 30
The Harry A. Seamans
The Frank Clines

Aug. 31
The Thomas Riedlingers

Sept. 3
The Buddy Berbericks

Sept. 5
The Philip Strongs

Here're menus for week —

Here're menus for the week for senior citizens' luncheons in St. Joseph's Roman Catholic church:

Tomorrow: Baked macaroni and cheese, half of an egg, sliced tomato, bread with margarine, fruit, milk;

Tuesday: Breaded veal cutlet, potato, vegetable, bread with margarine, gelatin with fruit, milk;

Wednesday: Smoked sausage, hot potato salad, bread with margarine, fruited salad, milk;

Thursday: Salisbury steak, potato, tossed salad, bread with margarine, pudding, milk.

Mrs. W. H. Walker at 687-1474 will take reservations.

Pallbearers for Mrs. Roy Hatch Monday at 1 p. m. were William B. Ross, William R. Miller, Frank R. Garber, R. Earl McQuate, Kirby Nesbitt and Hugh Washburn.

Pallbearers for Earl F. Hanline Thursday at 2 p. m. were James C. Enderby, James Clark, George Thompson, Jerrold Harrington, Todd Fackler and Larry Kamann.

Office will be closed Sept. 5, 6, 7 & 8
Robert B. Baker, D.C.
114 South Kibler St.
New Washington, O.

To be famous, invent recipe!

By AUNT LIZ

You've got to give credit where it is due.

Right now I think it goes to those home economics majors who did not go into teaching but found jobs with some of the big food producing companies.

To perk up the sales of their products, they have gone into the recipe producing business and have come up with some really good ones.

Throwing a bunch of things into a pot or a baking dish can take some imagination and ingenuity to get it to be tasty.

But the real test comes once the recipe works out: what to name it.

This is where someone really shines.

Everyone knows that Caesar salad was first dreamed up by Caesar Ritz, who was the owner of the famous Ritz hotel in Paris, and that Peach Melba was dreamed up by someone for the famous opera singer, Nellie Melba. You can go on and on.

We even have a receipe in our house called Beer Balls Paddock. They are delicious, but learning the hard way, they are strictly a family deal.

Once we asked some friends for dinner and thought, boy, what a great treat. They took one look at our meatballs on rice and almost sneered. I guess they expected prime ribs, which I consider kind of mundane.

All you really have to do to make a recipe sound plain exotic is to give it a foreign sounding name.

Right now anything in the eastern Pacific ocean is popular, especially some of those islands.

This is a truly American recipe made with everything any market has, but it is called Polynesian Chicken. Exotic, yes?

For four, start with four half chicken breasts, brown them, pour off the fat. In a bowl put a 15 oz. can of tomato sauce, a cup of peach preserves, two tablespoons or so of chopped onion, one and a half tablespoon of soy sauce and a fourth of a teaspoon of ginger.

Goop it up, pour over the chicken, cover it and simmer for about one and a half hours. Midway, turn the breasts over.

When it is finished, throw on about a half cup of toasted, thinly sliced almonds.

There should be enough sauce to serve it with a portion of rice.

There is no reason why any of us cannot go down in history, just create a dish, and put your name on it and stay away from geography.

Cooking is pure fun, but you do have to be in the mood for it. There are many nights we end up with soup and a peanut butter sandwich, as we did the other night. We had a little left over spaghetti sauce simply loaded with mushrooms, and not enough for barely one serving. I simply mixed it up with a can of tomato soup, and it was great.

Those who are harvesting peas and if you are not, you can simply buy a can of them, can heat a tablespoon of butter with two of maple syrup then gently fold in the peas and cook. This can also make a beautiful casserole to heat in the oven.

Potatoes are our old standbys. Everyone can do scalloped ones. When we lived in Africa and mixed with all sorts of foreigners, the one thing they would dive into when we had them for dinner was that. They did not have the recipe since it was so thoroughly American.

Back then, they had to be made from scratch, but now living in this great land, they are even tastier.

All you have to do is open a package, follow the directions and add a can of either cream of celery soup, mushroom or chicken. Mix it up, put in a casserole and bake until done. Throw in some curry powder for flavoring.

WANT ADS SELL!

Level Off Your Gas Bills for Easier Payments!

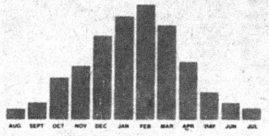

This is the way most people use gas during the year:

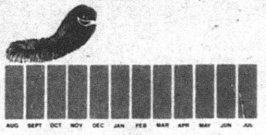

But here is the way you can pay for it:

It's Easy to Budget Your Gas Bill . . .

If you know what it will be each month. Take advantage of our Budget Payment Plan . . . it costs you nothing and you pay only for the gas you use each year.

August is Start Up Month

You enroll simply by paying the budget amount shown on the bill. We review your account at the end of the heating season and bring you into line by adjusting the monthly payment, if necessary. The bill rendered for the twelfth month balances out your actual usage with the gas you have paid for, so it might be higher or lower than the normal budget amount.

For Easier Gas Bill Payments, Join the Budget Payment Plan.

COLUMBIA GAS

No.-5-40



How to stop wondering about your next electric bill.

If you'd like to smooth out the ups and downs of your electric bill, we have a way.

It's called the Equal Payment Plan.

And it's simple. We average out your electric usage and bill you a fixed amount each month based on that average. You'll continue to receive a bill each month showing your actual usage, but you'll pay the fixed amount.

The twelfth month is "settle-up" or final payment month.

We'll automatically review your account every six months, so that you'll know whether your electricity costs are going up, or down, or staying about the same.

If an electric bill you can budget for sounds like a good idea (and it does appeal to a lot of our customers), simply contact us. We'll take it from there.

Ohio Power Company
Working together is the only way.

NOW is the time! WUB is the place! to start your SAVINGS

Money Market Certificate
$10,000 or more - 6 months - earns interest at the average T-Bill rate at time of deposit. Automatic Renewal

9.64% Effective Thursday

Renewal at current rate at each maturity date. All financial institutions pay the same rate when rate is above 9 percent. Federal regulation prohibits the compounding of interest.

7.70% Current Rate — VARIABLE RATE TIME CERTIFICATE $1,000 minimum 4 years or more Automatic Renewal at current rate. Earns 1¼% below the average 4 year yield on government securities.

7¾% per annum — 8 years or more Automatic Time Certificate $1,000.00 minimum deposit

7½% per annum — 6-8 years Automatic Time Certificate $1,000.00 minimum deposit

7¼% per annum — 4 years Automatic Time Certificate $1,000.00 minimum deposit

6½% per annum — 2½ years or more Automatic Time Certificate $1,000.00 minimum deposit

6% — 1 year or more Automatic Time Certificate $1,000.00 minimum deposit.

5½% per annum — 181 days or more Automatic Time Certificate $1,000.00 minimum deposit

5¼% per annum — SAVINGS PASSBOOK RECEIVES DAILY INTEREST

Federal regulations require a substantial interest penalty on certificates withdrawn before maturity.

"The Family Bank"

WILLARD UNITED BANK MEMBER FDIC

A Subsidiary of Toledo Trustcorp, Inc.

OFFICES: Willard -- North Fairfield -- Greenwich

Remember the bank that is still here to serve you
OPEN ALL DAY SATURDAY

All about Plymouth . . . Williamses wed 50 years ago



Hong Kong minister to speak

The Rev. Grant Nealis, field superintendent of OMS International ministries in Hong Kong, will speak at Rainbow Valley chapel Sunday at 9:30 a. m. and 7 p. m.

The Rev. Mr. Nealis supervises all aspects of OMS involvement in the crown colony, but has particular responsibility for the missions' primary and secondary schools. One of the significant recent achievements has been the establishment of OMS property of United Christian college, a cooperative venture with other mission agencies. A high school level institution by U. S. standards, it will accommodate 1,000 students when completed.

Steven Root on staff of law journal

Steven C. Root, second-year student in Georgetown university law school, Washington, D. C., has been invited to serve on the editorial staff of the Georgetown Law Journal.

Root, one of 250 who participated in writing competition at the schoolfor the appointment, was one of 19 selected. Selections for the honor are made on the basis of writing ability and academic standing. He was named to the dean's list after completing his first year at the law school.

Root graduated from Brown university, Providence, R. I., in 1978. He is the second son of Mr. and Mrs. Thomas F. Root, 118 Plymouth street. He returned to Washington Aug. 8 to resume his studies after having spent the summer in Plymouth.

ENERGY. We can't afford to waste it.

Mr. and Mrs. James H. Cashman spent the weekend in Chicago, Ill., where they were among the guests at the wedding of her sister.

Mr. and Mrs. Donald B. Shaver returned Sunday from a three week visit with the H. Bennett Shavers, Eugene, Ore.

Mr. and Mrs. Ross Loughman, Shelby, were dinner guests of Mr. and Mrs. Wayne Gebert Saturday.

Miss Margaret Golden, Anbock, Cal., arrived yesterday to visit Mr. and Mrs. R. Gordon Brown. She is Mr. Brown's niece. The James Browns, Northville, Mich., will arrive Saturday to spend the weekend with his parents.

Mrs. Glenn Frakes spent last weekend in Utica, Mich., with Mr. and Mrs. Jerrold Croy and attended a family anniversary party. Monday Mrs. Frakes with Mrs. R. Earl McQuate visited Mrs. W. C. McFadden, Crestview Care center, Shelby.

Mrs. Royal W. Eckstein, Sr., Everett Eckstein, Mr. and Mrs. Earl C. Cashman and Mr. and Mrs. A. L. Paddock, Jr., were among the guests at a farewell party for the Franklin d. Ecksteins at the home of Mr. and Mrs. Joseph F. Dush, Willard. The Ecksteins left this week for Houston, Tex.

Jay Haver, son of Dr. and Mrs. P. E. Haver, wil return over the weekend to Wooster, where he will be a junior in the College of Wooster. He is majoring in economics.

Mr. and Mrs. Kenneth McCracken, Akron, visited their aunt, Miss Donna Russell, over the weekend.

The Philip Fletchers, Mansfield, were Sunday dinner guests of her parents, Mr. and Mrs. G. Thomas Moore.

Miss BeVier directing comedy

A Plymouth High school alumna is director of a comedy, "The Play's the Thing", to be staged by Blackfork Players Nov. 15, 16, 17 and 18.

She is Lori Beth BeVier, daughter of the Raymond BeViers, Fenner road.

Tryouts will be concluded tonight in Knights of Pythias building, 10 West Main street, Shelby.

Give Blood!

Mr. and Mrs. Emerson Mills, Pasadena, Tex., spent the weekend with his sister and brother-in-law, Mr. and Mrs. Robert L. McIntire. They left Sunday morning to visit other relatives in Wellsville, N. Y.

Mrs. Betty Wertenbach, Edinborough, Pa., spent last week with the R. Harold Macks. She is Mrs. Mack's aunt.

Mr. and Mrs. Earl C. Cashman and the Girard Cashman, Utica, Mich., met for dinner in Fremont Tuesday night to observe the anniversaries of the elder Mrs. Cashman and her son.

Harold Lynch, Columbus, where he is an expeditor with City National bank, visited his mother, Mrs. Wanda Lynch, and his sisters and brothers-in-law, the Willard Osbornes and the William Chapmans, over the weekend.

Mrs. Clinton Sourwine entertained the Willard Osbornes, Alex Hoehn and Mrs. Wanda Lynch Friday on the birthday anniversaries of Mr. Osborne and Mr. Hoehn.

Mrs. Stephen Siebert, the former Patricia Mack, has accepted a position at North Central Technical college, Mansfield, to teach a course in communications.

Their children, C. Robert, Norwalk, and Mrs. Williams, Beverly, now Mrs. John Fairchild, Shelby, and Mr. Fairchild, and Charles, Plymouth, and Mrs. Williams, will be hosts.

He worked 35 years for the Fate-Root-Heath Co., predecessor of Plymouth Locomotive Works, Inc. They have lived 40 years.

The Clarence Williamses will celebrate their 50th anniversary at an open house in Ehret-Parsel Post 447, American Legion, Sept. 9 from 2 to 5 p. m.



HOSPITAL NOTES

Mrs. Opal Hixon was released Thursday from Willard Area hospital, where she had been a patient for several weeks.

Mrs. Theresa Tash was released at Willard Friday and Mrs. Ellen Noble on Saturday.

$33.90 rate of school tax for 1980

Tax rate for Plymouth Local School district for 1980 has been set at 33.90 mills for each $1,000 of valuation by the Richland county budget commission.

This is a small increase over last year's rate of 33.10 because of the change in the bond retirement fund to pay for the new building at Shiloh.



A daughter was born Saturday in Willard Area hospital to Mr. and Mrs. Dennis Meade.

A daughter, Emma Christine, weighing 7 lb. 2 oz., was born Aug. 22 to Mr. and Mrs. Mrs. H. Bennett Shaver, Eugene, Ore. Mr. and Mrs. Donald B. Shaver are the paternal grandparents, and Mrs. Mark Caywood the paternal great-grandmother.

ALWAYS SHOP AT HOME FIRST

Underdog Big Red to open

the position in the next series and the two will spell off Blankenship when he needs a rest.

Plymouth has had three scrimmages. In the middle one, with Lorain Central Catholic, the Big Red held its own against a seasoned ball club that brought only upper classmen here.

It's too soon to say how well Plymouth is likely to do. And it'd be too much to forecast a sensational season. The numbers and experience simply aren't there. But this will be a respectable team that will be beaten by superior numbers and experience, not by itself.

Give blood!

$200 REBATE CHECK

on any new Mercury Marquis or Cougar XR-7.

There are two ways to get your rebate: You can get a check right away, or you can use the rebate toward a down payment on your new car! You decide!

It just might be the greatest summertime value *ever!*

MERCURY Ford

CY REED FORD SALES, Inc.

U.S. Route 224, Willard, Ohio — Your Hometown Dealer

WE HAVE extended OUR NEW

SPECIAL ENERGY SAVER RATE thru OCTOBER 25, 1979

(For Our Active Deposit Customers)

10.99% A.P.R.

(New 4-Cylinder and Any Diesel Vehicle* Only)

We at First National Bank of Mansfield have been quite concerned about the nation's energy situation for some time. In an effort to promote energy conservation, First National Bank will offer a special loan rate to Active Deposit Customers of First National for the purchase of new 4-cylinder and diesel vehicles.* This special rate will remain in effect for a period of three (3) months, beginning May 25, 1979.

SPECIAL ENERGY SAVER RATE EXPIRES OCTOBER 25, 1979

OUR ACTIVE DEPOSIT CUSTOMER

10.99% ANNUAL PERCENTAGE RATE

For 36 Month Contract

Includes Credit Life Insurance Up to 65 years of Age and $10,000

36 Month Contract

Amount of loan	Monthly payment	Finance charge	Total of payments
$2000	$65.47	$356.92	$2356.92
$3000	$98.20	$535.20	$3535.20
$4000	$130.94	$713.84	$4713.84
$5000	$163.67	$892.12	$5892.12
$6000	$196.40	$1070.40	$7070.40

* Note: The term Vehicle is used to indicate automobiles and Pickup trucks up to 1½ tons in size.

106 Years of CONTINUOUS Service

FIRST NATIONAL BANK OF MANSFIELD—PLYMOUTH, OHIO

Member FDIC



Bud says "Come to our Car Clearance Carnival".

Dodge cars and trucks priced so low you can't afford not to buy.

$400 REBATE FROM CHRYSLER

Which means you will pay LESS THAN DEALER COST for these Dodges, and get this — as much as $500 LESS THAN DEALER COST with our low clearance discounts and your rebate from Chrysler on some models.

Here are some examples of your savings.

Dodge Pickup 6 cyl. auto., many extras	$4300
Dodge Pickup Macho 4 wheel drive	$6900
Dodge St. Regis loaded	$6840
Dodge Diplomat 4 dr.	$4955
Dodge Magnum many extras	$5990
Dodge Aspen 2 dr.	$5200
Bonanza Mini Motor Home 22 ft. loaded	$12950 Price cut $3000

SCHAFFER MOTOR SALES

Rt. 224 West, Willard, Ohio

Tel. 935-0750

WILL YOU HELP JIM?

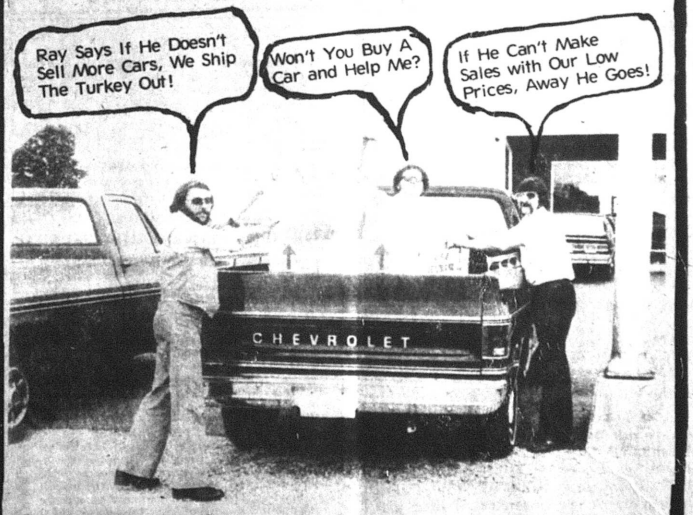

Stop Out Today — Jim Is Counting On You!

BOUMAN CHEVY-OLDS, Inc.

Rt. 224 East, Willard

Ph. 935-0194

Your Chevy-Olds Connection

Stop Out and See Ray Bouman, Dan Link, Jim Fryman, Dave Simpson.

SALES DEPT. OPEN: Monday thru Thursday 8 A.M. to 8:30 P.M., Friday 8 A.M. to 6 P.M., Saturday 8 A.M. to 4 P.M.

SERVICE and PARTS OPEN: Monday thru Friday 8 A.M. to 5:30 P.M., Saturday 8 A.M. to 12 Noon. CLOSED SUNDAY

WISE SHOPPERS LOOK HERE FIRST!

A BUSINESS DIRECTORY

Thomas Organs with "Color-Glo", Story & Clark, Kimball, and Kohler & Campbell Pianos. See them at TANNER'S PIANO & ORGAN SALES, 2 miles south of Attica. tfc

PLUMBING
Complete Plumbing & Heating Service. PLUMBING & HEATING, 259 Riggs St., Plymouth, O., Tel. Leonard Fenner 687-6935.
Backhoe Service

DR. P. E. HAVER, OPTOMETRIST, INC.
Glasses ans Hard and Soft Contact Lenses
New Hours
Monday, Tuesday and Friday 8 a. m. to 5:30 p. m.
Wednesday 8 a. m. to 5:30 p. m. and 7 to 9 p. m.
Saturday 8 a. m. to 3 p. m.
Tel. 687-6791
for an appointment.
13 W. Broadway, Plymouth

GETTING MARRIED? See quality wedding invitations andannouncements at The Advertiser. Ready service at prices you can afford. tfc

HOME INSULATION. For free estimates, Tel. Charles Harvey, 935-1087 or Steve Gullett, 935-0489 COLLECT. 19p-tfc

WATCH and jewelry repair overhauling regulating, ring sizing, ring prong rebuilding – all your service needs taken care of by a trained and skilled jeweler. All work done in the store. Farrell's Jewelry, 9 E. Maple St., Willard. Tel. 933-8421 tfc

INTERIOR AND EXTERIOR PAINTING: roofing, spouting and masonry work. Kilgore Bros. Tel. 752-8922. tfc

TRENCHING and backhoe service. Tel. 687-7053, 935-3444 or 744-2207. Gregg Sherck, operator. tfc

FOR SALE: Electric motors, several sizes, used, all in working condition. See at 14 East Main street. tfc

GARAGE SALE: Coder Rd. Aug. 30, 31, Sept. 1. Dinner bell, anvil, guns, butchering kettle, apple butter kettle, large and small crocks, dining room suite, 2 bedroom suites, boat with 20 HP motor and trailer. Also 6 HP Evinrude motor, dishes and lots more. 30p

Carpets Vinyls
(Domco, Armstrong, & Congoleum Vinyls)
Paints (Custom Colors)
Varnish & Stains
Dry Wall Products
Contractors' Prices
ROW'S CARPET
Rt. 224, Willard
Tel. 935-8233

All Types Of **PRINTING**
Tickets – Programs
STATIONERY
BUSINESS FORMS
COMPLETE LINE OF
Wedding Stationery
Shelby Printing
17 Washington St., Shelby, Ohio
PHONE 342-3171

NEED temporary hospitalization? In between jobs? Call Buss Insurance for details. Across from Pepperidge Farms, Willard. Tel. 935-6055. tfc

LIVESTOCK hauling. Donald Pfirsch, Base Line Rd. Tel. 752-8751. 30c

FOR RENT: Apartment. Reference. Deposit. Tel. 687-4843. 30c

LEGAL NOTICE
CASE NO. 42473
Notice is hereby given, that Dorothy B. Roth, R. D. 1, Shiloh, Ohio has been duly appointed and qualified as executrix in the estate of Pearl H. Roth deceased late of Cass Township, Richland County, Ohio.
Date Aug. 8, 1979
Richard M. Christiansen, Judge, Court of Common Pleas, Probate Division, Richland County, Ohio
16,23,30c

ONE of the finer things of life – Blue Lustre carpet cleaner. Rent electric shampooer $2. Miller's True Value Hardware. 30c

WANTED: Old coins, watches, guns, furniture, anything old. Dean Enzor, Greenwich, O., Tel. 752-3552. 30,6,13,20p

WITH WHAT YOU KNOW . . . About yourself, and what we know about organs and pianos we can make beautiful music together. Exclusive no risk lease with purchase option. 150 beautiful selections. HARDEN'S MUSIC 173 S. Main, Marion. Collect 614-382-2717. 30c

TWO 1-BEDROOM apartments available at Plymouth Villa. Call 347-7041. H & G Home Improvement, East Smiley, Shelby. 30,6c

APPLIANCE CENTER
General Electric and Westinghouse
Tel. 935-0472

Wes Gardner, Inc.



Serving the Plymouth-Shelby Area with Loving Care since 1931

168 West Main Street, Shelby, Tel. 342-2551

Converse All-Star
and
Adida Basketball and Training
SHOES
PLYMOUTH BIG RED JACKETS
all sizes in stock for boys and girls
JUMP'S MEN'S STORE
118 Myrtle Ave., Willard

LEGAL NOTICE
CASE NO. 42439
Notice is hereby given, that Bureda Greathouse, R. D. 1, Plymouth, Ohio 44865 has been duly appointed and qualified as executrix in the estate of Archie Greathouse deceased late of Plymouth Township, Richland County, Ohio.
Date Aug. 8, 1969
Richard M. Christiansen, Judge, Court of Common Pleas, Probate Division, Richland County, Ohio
16,23,30c

DENTURES
single full upper or lower from **$160**
full upper and lower from **$290**
Partial dentures
Same day service for relining and repair made by appointment only
Dr. Jack Freeman D.D.S.
Roger West D.D.T.
for information or appointment call
524-7987
FREEMAN DENTURE CENTER
260 PARK AVENUE WEST

HEYDINGER MUSIC
Band instruments, rentals, repairs, piano, guitar, instrument lesson books. 6286 State Route 103, New Washington, Ohio, two miles east of State Route 103. Tel. 492-2897. 30,6,13,20,27,4,11,18c

FOR RENT: Apartment. References. Deposit. Tel. 687-4843. 30c

GARAGE SALE: All size clothing, plus lots more. Aug. 30, 31 and Sept. 2, 10 a. m. to 6 p. m. 90 Walnut St., Plymouth. 30p

CLEAN 3-family garage sale: Last house on right side east of Plymouth, Base Line Road, by corporation limit sign. Anything and most everything. Wednesday through Sunday, 9 a. m. to ? 30p

FOR SALE: 1967 Beeline camper with accessories. Good condition. Tel. 687-2652. 30c

FOR RENT: Furnished apartment with garage. All utilities paid. No children or pets. 223 Sandusky St., Plymouth. 23p

CARD OF THANKS
The services of McQuate-Secor Funeral home and of Plymouth Ambulance service and the courtesies of the friends and mourners of Richard H. Webber are greatly appreciated by us. We thank the Rev. John Herion for his kind words.
Mr. and Mrs. Leland Briggs 30p

PORCH SALE: 97 West Broadway. Men's, women's, teens and baby clothing. Baby bed, kitchen tables, drapes, lots of miscellaneous items. Aug. 30, 31, Sept. 1, 9 a. m. to 5 p. m. 30p

ENERGY. We can't afford to waste it.

CARD OF THANKS
I wish to thank all nurses and nurses' aides on the second floor of Willard Area hospital and Dr. Liem for their excellent care while I was hospitalized.
Marie Lippus
(Mrs. Lloyd Lippus) 30p

Speak your mind by letter to the editor

PUBLIC AUCTION
Saturday, Sept. 1
10:30 a. m.
26 Plymouth Street, Plymouth, Ohio

Having sold our building and retiring our business, the following inventory will be sold at public auction:

HOME FURNISHINGS, ACCESSORIES & GIFT ITEMS:
Norwalk Early American Sofa, Maple Rockers, Pine Finish Round Dinette Table, extra fillers with chairs (formica top), Maple Finish Dropleaf Table and Chairs (formica top), Maple Finish Small Buffet and Hutch, Maple Magazine Racks, Floor Lamps, Smokers, Pictures, Table Lamps, Tree Lamps, Gone-with-the-Wind Fenton Lamps, Wall Accessories, Card Tables, Christmas Decorations, Christmas Wreaths, Artificial Flowers and Greenery, Pillows, Many Gift Items of Glassware, Christmas Plates, etc.

STORE FIXTURES, OFFICE FURNITURE & SHOP TOOLS:
Custom Built Display Stands, Standing Wood Shelving, Work Tables, Standing Dividers, Office Desks, Filing Cabinet, Office Chairs, Miscellaneous Hand Tools, Refrigerator, Display Table Cloths, Old Gateleg Dropleaf Table.

Auctioneers Note: After 37 years of business the owners of McQuate Furniture Company have sold their building; therefore, all inventory must be sold and removed day of sale. There is a very large quantity of nice gift items in addition to above described inventory. All new merchandise sold shall be subject to State of Ohio Sales Tax unless vendors identification number is provided.

OWNERS
Earl and Janice McQuate
TERMS: Cash or Check

Sale conducted by McCready Auctioneers and Liquidators, 1500 West Fourth Street, Mansfield, O., 44906, Tel. 419-529-4444, Richard McCready and Sid Cassidy

ERA
ELECTRONIC REALTY ASSOCIATES
Featuring the Buyer Protection Plan

ZERKLE REAL ESTATE
Howard R. Zerkle, Broker
1050 S. Main St.
Willard, O. 44890



BUY OF THE WEEK
Owners of this large 4 or 5 bedroom home have slashed $2,900 from the price to offer you a really great bargain at $23,300. New furnace, beamed ceilings in kitchen and living rooms and loads of other features. You can buy it for about $191 per month.

SUPER SPECIAL — Still the best buy for the low income family, this double lets you live in one part and rent the other. Located at 106-108 Broadway, the downstairs has 6 rooms plus bath while the upstairs has 5 rooms plus bath. With the apartment income your monthly payments could be as low as $150.

BEST BUY IF YOU DO NOT HAVE A DOWN PAYMENT — Owners will help with the down payment and your monthly costs will be about $224 per month plus taxes and insurance. Three bedrooms and now available for immediate occupancy.

CAPE COD HOME AT EDGE OF PLYMOUTH ON S. R. 61 SOUTH — This very neat and attractively decorated home has a large living room, kitchen-dining room, bath and full basement, on almost one acre of ground.

111 BROADWAY — Another low monthly payment. $260 per month will provide oodles of room for a large family. Redecorated down with new gas furnace. Two baths, four or five bedrooms and maple parking space. Could be made into a double with little trouble.

64 MULBERRY — a real bargain for $290 per month with two bedrooms down and a loft type bedroom up. Two car garage and a storage shed on a good sized lot.

EXCELLENT VIEW ON FOUR ACRES AT THE EDGE OF PLYMOUTH — Three bedrooms, fireplace and more can be yours for about $402 per month or about the cost of a new automobile every month.

WILLARD — Work in Willard, live in Willard. Nice one story home on three lots for about $220 per month.

NEW HAVEN — Five acres, pond and 8 room home. Double garage. Willard Schools.

ANTIQUE ELEGANCE AT $312 PER MONTH IN SHILOH — Needs to be redecorated and insulated but this home would bring twice the asking price in a larger city.

WE HAVE FARMS FOR SALE — Call for monthly payments.

SHELBY — Night club. High gross, excellent terms.

Many other listings in Willard, Shelby, and the local area, come see Holiday Lakes, the playground of the area.

Note: Monthly payments based on 10% down and interest at 11½% for 30 year period. Taxes and insurance to be added.

Associates: Dorothy Hedeen 687-3435
Sarah Horton 687-5115
Plymouth Branch Manager: John Hedeen 687-7791
Willard Office 935-1241

MEN!
We are now accepting applications for fall and winter memberships. We will require at least ten men to join before we can start you on your program towards health and fitness.

Hours will be 5 to 10 p. m. Tuesdays and Thursdays. Saturdays, noon to 4 p. m.

Apply at Health Spa now any Monday, Wednesday or Friday from 9 a. m. until 7 p. m., or call 935-1594 for information.

WORLD OF FITNESS HEALTH SPA
Rt. 224 East, Willard, Ohio

BY APPOINTMENT
IDEAL RETIREMENT HOME
S-52 This mobile home features living room, kitchen, 2 bedrooms and bath. Double car garage. All furniture in mobile home is included. Buckeye Central Schools. $11,500. For more information call Ann Imhoff. 347-2601.

7 ACRES — CITY UTILITIES
S-97 This brick ranch features living room, with woodburning fireplace, equipped kitchen, with indoor gas grill, 3 bedrooms or 2 bedrooms, and family room, with breath taking view, 2 baths, utility room, 2 car garage with opener. Basement. Also includes 4 wheel drive Scout with 5 gang mower. Priced in $60's. Plymouth Schools. For more information call Ollie Andrews 347-5513.

SLUSS REALTY CO.
1641 Park Ave. West, Mansfield, O.
522-3047
SHELBY 347-1344 GALION 468-1947 BUCYRUS 562-6262

CONDON REAL ESTATE
PLYMOUTH

129. Lovely two bedroom brick ranch style and 1¾ wooded acres. New carpet throughout. New drapes. Stove, refrigerator. Wood burning fireplace in spacious living room. Family room. 1½ baths, 1½ car garage. Fuel oil furnace. Large screened-in porch. Plymouth schools. 506. 12 acres with ranch style home, 6 years old in excellent condition. All electric 2 or 3 bedrooms. Family room. Carpet throughout. Wood burning stove in living room. 2 full baths. Attached 2 car garage. Barn for cattle and horses. Acreage fenced. $59,900. Plymouth-Shiloh schools.
133. 1974 3 bedroom mobile home 14 x 70. Propane furnace. Carpet, stove, refrigerator, skirting and steps. $10,500. $1,500 down and take over payments of about $9,000.
131. Three bedroom in excellent condition. Carpet throughout, two baths, stove, refrigerator, microwave oven, new water softener. Family room. Basement. Garage. On two acres.
135. Three bedroom ranch style on large lot in nice location. Carpet and hardwood floors. Basement with rec room with bar and Impression fireplace. Workshop. Gas furnace with $30 per month budget. Two car garage with opener. Low $50s.
130. Nice and neat. Two bedrooms, carpet throughout. New drapes. Air conditioner. Utility room. Garage. $24,900.
134. Three or four bedroom. Carpet, stove, refrigerator, washer and dryer, drapes. Corner cupboard in dining room. Basement, gas furnace. Two car garage with work bench. New sewer in. $28,900.
137 Nice 2 bedroom one story house in quiet location. Carpet, washer and dryer, gas fired radiant heat with $22 month budget. New roof, 1½ car attached garage. $19,900.
107. Large 10-room house. Suitable for one or two families. Hardwood floors. Basement, gas and electric heat. On corner lot with extra lot. New sewer in!
106. Three bedroom, new carpet in living room, dining room, bath and kitchen. Basement, new gas furnace. Reduced to $17,500.
128. 1974 3 bedroom mobile home. Stove, refrigerator, skirting and steps. $5,700.
127. Two bedroom, new basement, new hot water heating system with $27 month budget, 1½ baths, sewer installed. New steel siding guaranteed 30 years. Nice location. $25,000.
114. Two bedroom mobile home on 75 x 120 lot. Stove, refrigerator, washer and dryer. $6,400.
115. Duplex with two bedrooms in each apartment. Private entrance. Basement, new gas furnace. On two acres. Only $19,900.
125. Three bedroom one story house on over 3½ acres. Aluminun siding. Carpet in living room, dining room and one bedroom. Stove and refrigerator. Two car attached garage. $20,000.
136. Three bedroom, one story, modular home in country, on five acres. Carpet, stove, refrigerator, dishwasher, trash compactor and wood or coal heating stove in living room. Fuel oil furnace. $35,000.
215. Four bedroom house in country on five acres, nice kitchen, LP furnace, carpet, stove, refrigerator, washer, dryer, blown-in insulation, aluminum siding, garage, two azzall barns, trailer hook-up available. Willard schools. $40s.
305. In Shiloh. Six room two story house with 4 bedrooms. Nice kitchen with built-in stove. 1½ baths, basement, gas furnace, 1 car garage. $21,500.

We have homes for sale in Willard and Shelby.

PAULINE E. CONDON, Broker
109 Plymouth St., Plymouth, O., Tel. 687-5761
ASSOCIATES
Lynn Cashman, 347-1249 Bill Wheeler, 347-8316
Ruth Hawk, 687-5484 Virginia McKown, 342-3111
H. Lee Welker, 687-3451 John Robinson, 687-6605

CHICKEN BAR-B-Q
SUNDAY, SEPT. 9
1:30 — 4 p. m.
Last Day To Reserve Ticket — Sept. 3
WAGON WHEEL CAMPGROUND
Tel. 342-1392



Pleasant Valley Realty
Route 224 — New Haven, Ohio
We have a good selection of homes throughout the area in a wide variety of prices.

Call us

Charlie Slone 933-2851 — Emma Slone 687-1425
Susan McKown 935-1281 — David L. Hall 687-2751 — Charles L. Hall 687-8295
Becky Wilson 752-5104 — Mike Anderson 752-3731 — Mary Seidel 752-2254
Susan Root 687-8611

WILLARD 933-2851
PLYMOUTH 687-1425

For the deal you have been looking for.
Year End Clearance Prices are in effect now.
Buick — Pontiac — Dodge
SCHAFFER MOTOR SALES
Rt. 224 Willard, Ohio

SUPPLEMENT TO:
THE HUT
NORTHWEST SHOPPER
& COURIER
PLYMOUTH ADVERTISER
SHELBY SOCIETY SHOPPERS COMPASS

FOODLAND

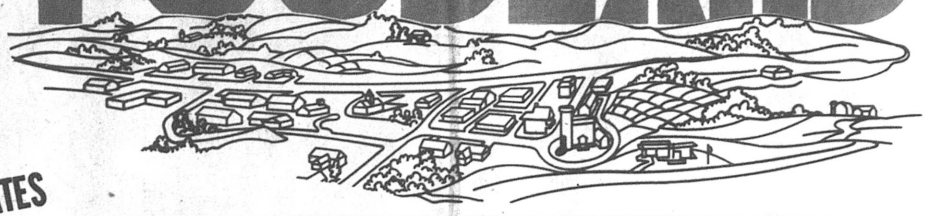

CELEBRATES

LABOR DAY

proudly we salute... The men and women of America who make up our work forces. Let's celebrate this Labor Day with pride, respect, and sincere appreciation of our dedicated American workers.

WITH THIS **INSTANT BONUS** EXTRA



PEPSI COLA

PLUS DEPOSIT

8 16 OZ. BTLS. 38¢

WITH 2 FILLED INSTANT BONUS CERTIFICATES

LOOK INSIDE FOR MORE EXCITING INSTANT BONUS AND HOLIDAY FOOD SPECIALS!

COUPONS AND PRICES GOOD THRU SEPT. 1

AREA FOODLAND MARKETS

BOB'S FOODLAND
110 MAIN ST.
ADDISON, OHIO.

*BRABBER FOODLAND
122 S. MAIN ST.
BRABBER, OHIO

*BROWNING'S FOODLAND
SPITZ WOOKERLY ROAD
WHITEHOUSE, OHIO

*CATAWBA FOODLAND
4124 OHOGAN ST.
CATAWBA POINT

*CONTINENTAL FOODLAND
112 S. MAIN ST.
CONTINENTAL, OHIO

EDON FOODLAND
EAST INDIANA ST.
EDON, OHIO

FERRELL FOODLAND
104 MONROE ST.
DELTA, OHIO

FAYETTE FOODLAND
N. FAYETTE ST.
FAYETTE, OHIO

HI-G-T-HOLLAND
HIGH STREET
HOLLAND, OHIO

*LIBERTY CENTER FOODLAND
498 MAPLE ST.
LIBERTY CENTER, OHIO

LOCKEY FOODLAND
225 MAIN ST.
LOCKEY, OHIO

*MOORE'S FOODLAND
124 E. BERRY ST.
WAUSEON, OHIO

*NAPOLEON FOODLAND
1304 N. SCOTT ST.
NAPOLEON, OHIO

PEOPLE'S FOODLAND
112 W. SECOND ST.
BRADINGTON, OHIO

*PLYMOUTH FOODLAND
252 SANDUSKY ST.
PLYMOUTH, OHIO

WAYNE'S FOODLAND
311 N. WASHINGTON ST.
LAFAYETTE, OHIO

*INDICATES STORE IS OPEN ON SUNDAY

LABOR DAY • LABOR DAY • LABOR DAY • LABOR DAY

FOODLAND

LABOR DAY

ONLY WITH INSTANT $7.64 CAN YOU WORTH OF

WHEN YOU REDEE CERTIFICATE

BUY PLENTY FOR YOUR COOK-OUT
FRESH LEAN
GROUND BEEF LB. **$1.18**

SUGARDALE
BONELESS HAM
WHOLE OR PORTION **$1.33** LB.
FULL HALF HAM LB. $1.39



POUND PACKAGE IN QUARTERS
1B-1

BIG MEAT VALUES

DINNER BELL REG. OR TEXAS SIZE
BEEF FRANKS LB. PKG. **$1.29**

PLUMP MEATY
FRYER BREASTS LB. **$1.09**

GRILL 'EM - WHOLE
FRYER LEGS LB. **99¢**

VAL DECKER - PURE
PORK SAUSAGE LB. ROLL **$1.49**

BONELESS
HAM SLICES LB. **$1.69**

DINNER BELL - 5 VARIETIES
LUNCH MEAT LB. PKG. **$1.59**

IN THE PIECE-LONGHORN
COLBY CHEESE LB. **$1.89**

DINNER BELL TEXAS SIZE **FRANKS** LB. PKG. **98¢**
DINNER BELL REGULAR WIENERS ..... LB. PRICE $1.09

DINNER BELL SMOKED SAUSAGE

DINNER BELL **SMOKED SAUSAGE** LB. **$1.49**

REDEEM YOUR DINNER BELL NEWSPAPER COUPONS HERE AND SAVE EVEN MORE!



16 OZ. BTLS.
1B-2



49 OZ. GIANT SIZE
1B-3

REGULAR THICK GARLIC
DINNER BELL **SLICED BOLOGNA** LB. PKG. **$1.39**

DINNER BELL **BOILED HAM** LB. **$1.89**

GREAT GRILLED THRIFTY PACK **FRYERS** LB. **49¢**

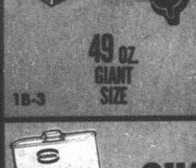

QUART CAN
1B-4

SAVE UP TO 20¢ FOR A WHITER WASH
CLOROX LIQUID BLEACH
GAL. JUG **69¢** LIMIT 1 WITH COUPON BELOW

NEW **Bolt** DECORATED **TOWELS** JUMBO ROLL **49¢**

DINNER BELL BONELESS HAM ..... LB. **$1.49** WHOLE OR PORTION
FULL HALF HAM ..... LB. **$1.59**

FLECHTNER BONELESS HAM ..... LB. **$1.49** WHOLE OR PORTION
FULL HALF HAM ..... LB. **$1.59**

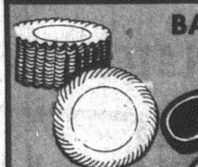

100 COUNT
1B-5



FOODLAND-3½" **SANDWICH BUNS** PKG. OF 12 **49¢**

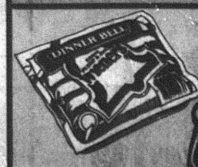

12 OZ. PKG.
1B-6

INSTANT BONUS COUPON SPECIALS

COUPON — GOOD ONLY AT FOODLAND EXPIRES SAT., SEPT. 1, 1979.
10 EXTRA INSTANT BONUS COUPONS
WHEN YOU BUY 32 OZ. JAR
VLASIC SWEET RELISH
AT REGULAR PRICE
LIMIT 1 — LIMIT ONE COUPON PER CUSTOMER

COUPON — GOOD ONLY AT FOODLAND EXPIRES SAT., SEPT. 1, 1979.
5 EXTRA INSTANT BONUS COUPONS
WHEN YOU BUY 32 OZ. JAR
FOODLAND SALAD DRESSING
AT REGULAR PRICE
LIMIT 1 — LIMIT ONE COUPON PER CUSTOMER

COUPON — GOOD ONLY AT FOODLAND EXPIRES SAT., SEPT. 1, 1979.
5 EXTRA INSTANT BONUS COUPONS
WHEN YOU BUY 24 OZ. JAR
FOODLAND SALAD MUSTARD
AT REGULAR PRICE
LIMIT 1 — LIMIT ONE COUPON PER CUSTOMER

COUPON — GOOD ONLY AT FOODLAND EXPIRES SAT., SEPT. 1, 1979.
10 EXTRA INSTANT BONUS COUPONS
WHEN YOU BUY 10 LB. BAG
KINGSFORD CHARCOAL
AT REGULAR PRICE
LIMIT 1 — LIMIT ONE COUPON PER CUSTOMER

COUPON — GOOD ONLY AT FOODLAND EXPIRES SAT., SEPT. 1, 1979.
5 EXTRA INSTANT BONUS COUPONS
WHEN YOU BUY ONE 25' ROLL H.D.
REYNOLDS WRAP BROILING FOIL
AT REGULAR PRICE
LIMIT 1 — LIMIT ONE COUPON PER CUSTOMER

SAVE UP TO 16¢
NICKLE'S **SANDWICH BREAD** 24 OZ. LOAF **59¢**

IN FAIRNESS TO ALL OUR CUSTOMERS
QUANTITY RIGHTS RESERVED

LABOR DAY · LABOR DAY · LABOR DAY ·

FOOD SALE

SAVE EVEN MORE ON YOUR HOLIDAY ITEMS WITH

"SURPRISE" BUY

SPECIALS ONLY AT FOODLAND

Be prepared for summer's last holiday food fling. Shop and save for easy, cookout specials to delight your family this Labor Day!



SAVE UP TO 30¢
PURE-DIGESTIBLE
CRISCO
$1.99
3 LB. CAN
LIMIT 1 WITH COUPON BELOW



STOCK UP DURING OUR Freshlike SALE
CRINKLE SLI. BEETS
CUT OR FR. STL. GREEN BEANS
SLICED CARROTS
LARSEN VEG-ALL PEAS & CARROTS
SPINACH
PEAS OR WHOLE OR CREAM CORN
SAVE UP TO 40¢
3 13 OZ. CANS $1



LEMON FLAVOR AND SUGAR ADDED

SAVE UP TO 31¢
LIPTON TEA MIX
24 OZ. CAN
$1.79



A COOK-OUT MUST: ORIGINAL-ONION OR SMOKEY
SAVE UP TO 27¢
OPEN PIT BARBECUE SAUCE
18 OZ. BTL. 59¢
LIMIT 1 WITH COUPON BELOW

B-B-Q SUPPLIES

SAVE UP TO 20¢ VLASIC SWT. BTR. CHIPS 22 OZ. 24 OZ. KOSHER OR POLISH SPEARS
YOUR CHOICE 89¢

SAVE UP TO 16¢
DURKEE-STUFFED SPANISH OLIVES
7 OZ. JAR $1.09

NABISCO-ASST. SNACK CRACKERS
BOX 79¢

SAVE UP TO 10¢
READ SALAD
15½ OZ. CAN 59¢

SOLO-7 OZ. FOAM CUPS
50 COUNT 49¢

HOMEBEST LUNCH NAPKINS
140 COUNT 59¢



SAVE UP TO 12¢
VAN CAMP'S PORK AND BEANS
31 OZ. CAN 59¢



SAVE UP TO 20¢
STOKELY TOMATO CATSUP
32 OZ. JUG 69¢



SAVE 20¢ SEASONED OR REGULAR
Ruffles
BRAND POTATO CHIPS
REG. 89¢ SIZE
69¢



2 46 OZ. CANS $1 HI-C DRINK MIX 8 OZ. SIZE $1.59 SAVE UP TO 20¢



SAVE UP TO 14¢
DEL MONTE SLICED CLING PEACHES
29 OZ. CAN 69¢

20¢ OFF ANY PACKAGE
The big cookies with archway
Home Style Cookies
the small town taste.
CHOICE OF SEVERAL VARIETIES



COUPON — GOOD ONLY AT FOODLAND EXPIRES SAT., SEPT. 1, 1979.
SAVE UP TO 20¢ KEEBLER CHOC. FUDGE COOKIES 10 OZ. PKG. LIMIT 1 89¢
LIMIT ONE COUPON PER CUSTOMER

COUPON — GOOD ONLY AT FOODLAND EXPIRES SAT., SEPT. 1, 1979.
SAVE UP TO 27¢ REG. ONION-SMOKEY OPER PIT BBQ SAUCE 18 OZ. BTL. LIMIT 1 59¢
LIMIT ONE COUPON PER CUSTOMER

COUPON — GOOD ONLY AT FOODLAND EXPIRES SAT., SEPT. 1, 1979.
SAVE UP TO 20¢ KEEBLER FRENCH VANILLA CREMES 10 OZ. PKG. LIMIT 1 89¢
LIMIT ONE COUPON PER CUSTOMER

COUPON — GOOD ONLY AT FOODLAND EXPIRES SAT., SEPT. 1, 1979.
SAVE UP TO 30¢ PURE DIGESTIBLE CRISCO 3 LB. CAN LIMIT 1 $1.99
LIMIT ONE COUPON PER CUSTOMER

COUPON — GOOD ONLY AT FOODLAND EXPIRES SAT., SEPT. 1, 1979.
SAVE UP TO 20¢ CLOROX BLEACH QT. SIZE LIMIT 1 69¢
LIMIT ONE COUPON PER CUSTOMER

...ONUS AND FOODLAND UP TO $2.51 ...OCERIES R ONLY ...STANT BONUS ...S BELOW

...RS. FILBERT'S ...ARGARINE ...¢ WITH ONE FILLED INSTANT BONUS CERTIFICATE

...PEPSI DAY! ...SI-COLA ...8¢ WITH 2 FILLED INSTANT BONUS CERTIFICATES PLUS DEPOSIT

...A ACTION ...TERGENT ...09 WITH ONE FILLED INSTANT BONUS CERTIFICATE

...ORON ...AL LIGHTER ...¢ WITH ONE FILLED INSTANT BONUS CERTIFICATE

...ND - 9" WHITE ...R PLATES ...9¢ WITH ONE FILLED INSTANT BONUS CERTIFICATE

...NER A BELL ...IENERS ...9¢ WITH ONE FILLED INSTANT BONUS CERTIFICATE

LABOR DAY • LABOR DAY • LABOR DAY •

FOODLAND Garden Fresh PRODUCE

DON'T DELAY!
COMPLETE YOUR CANNON MONTICELLO BATH TOWEL SETS TODAY!
SAVE MONEY AND BRIGHTEN YOUR BATHROOM, TOO! PROMOTION ENDS SEPT. 15

MAKES GREAT POTATO SALAD!
NEW OHIO POTATOES
20 LB. BAG $1.59

DELICIOUS CHILLED!
SWEET RIPE CANTALOUPE
EACH 89¢

PRODUCE

YELLOW COOKING **ONIONS** 3 LB. BAG $1.29

SWEET JUICY **PEARS** LB. 79¢

RED BUTTON **RADISHES** 2 1 LB. BAGS 99¢

NEW CROP JERSEY MCINTOSH **APPLES**
3 LB. BAG $1.29

CRISP PASCAL **CELERY** STALK 39¢

OLD-FASHIONED FLAVOR!
SAVE UP TO 37¢
COUNTRY TIME FROZEN **LEMONADE**
2 12 OZ. CANS 89¢

TAKE SOME ON YOUR PICNIC!
BANQUET FULLY COOKED **FRIED CHICKEN**
2 LB. BOX $2.09
SAVE UP TO 50¢

SPECIAL BUYS

SAVE UP TO 25¢ THAW & SERV - TOWN SQUARE **CHEESE CAKE** 17 OZ. SIZE $1.29

SAVE UP TO 10¢ RICH'S-NON-DAIRY **COFFEE RICH** 16 OZ. CTN. 29¢

FOR A SPECIAL TREAT BORDEN **ICE CREAM BARS** 12 PACK $1.19

PARTY FAVORITE DAIRY FRESH **CHIP DIP** 8 OZ. TUB 49¢

SAVE UP TO 15¢ KRAFT-MIDGET L.H. **COLBY CHEESE** LB. $1.89

FOODLAND **ICE CREAM** VANILLA & FLAVORS ½ GAL. SQUARE CTN. $1.09

SAVE UP TO 15¢ **FROSTY WHIP** WHIPPED TOPPING 9 OZ. CTN. 44¢

SAVE UP TO 40¢
NFL TEAM **PENCILS** PKG. OF 28 PENCILS $1.49

Help Schick Fight Muscular Dystrophy... and enjoy a **FREE MEAL** at McDonald's when you buy any pack of Schick blades
Schick Super II Personal Touch
7 COUNT 5 COUNT 4 COUNT
YOUR CHOICE ONLY 99¢
SEE STORE DISPLAY FOR DETAILS

SAVE UP TO 25¢ BUY SEVERAL!
BIC DISPOSABLE LIGHTER EACH 44¢

SAVE UP TO 30¢ PEN RITE - 6" x 9" PLAIN OR RULED **TABLET** 100 SHEET KING SIZE 49¢

SAVE UP TO 40¢ PEN RITE 100 CT. - 4¼" OR 50 CT. #16 SIZE **ENVELOPES** BOX 59¢

LABOR DAY • LABOR DAY • LABOR DAY • LABOR DAY

Plymouth Connection

Steve Heydinger leads Bucks to 39 to 0 win

In the first game ever between the two rivals, Buckeye Central showed Plymouth how the game is played with a convincing 39 to 0 victory in Mary Fate park Friday night.

Plymouth never was a factor in the game.

The Bucks rolled up 310 yards rushing and 158 yards passing, did not punt once and but for some mistakes, could have widened the margin. The visitors lost three fumbles and gave up 86 yards by penalty.

And it was the player with the Plymouth connection who did the most damage to the Big Red.

His name is Steve Heydinger. He weighs 190 pounds. And he used the most of it to tear the Red defenses to shreds.

The boy is the son of the William Heydingers. His mother, nee Rose Fenner, was a cheerleader during the halcyon days over 20 years ago when the Plymouth team went undefeated.

Plymouth kicked off and Buckeye Central marched to the Red 34 before failing to make first down.

The Red offense didn't amount to much – all night it managed 93 yards on the ground and just three in the air – and Phil Gowitzka punted 24 yards to the Bucks' 44. Heydinger ripped for 17, then carried four more times in a row before a fumble by Doug Shell stopped the drive at the Red nine.

Gowitzka again punted, from the end of the end zone, to the Red 24. Heydinger needed just one shot. He ran up the middle at 4:11 for 24 yards and the score. Duane Stacklin's place kick was good.

A 46-yard run by James Jamerson early in the second period gave Red supporters some hope that Plymouth would make a game of it. But after penetrating into Buck territory to the 36, a penalty and two successive losses on running plays forced Gowitzka to punt again. It went to the Buck 20.

Buckeye Central ran it out to its 42, whereupon Scott White threw 29 yards to Rob Kreim for first down at the Pltmouth 31. On the next play the Bucks lost 14 yards and the ball. Gary Blankenship recovered the fumble.

Plymouth returned the favor. Steve Tackett mishandled the snap from center – he was forced to retire a bit later and a freshman, Jeff Jacobs, quarterbacked the Plymouth team thereafter – and Buckeye Central marched 64 yards in three plays, despite a clipping penalty.

The last 50 yards came by an aerial from White to Dan Wurm. The place kick was not good.

Behind by 19 to 0 at the half, Plymouth didn't do much to improve its position when the second half began.

It fumbled after the kickoff and managed to lose 11 yards in two plays. On fourth down, the snap to Gowitzka dribbled along the turf and he was forced to run. Plymouth surrendered possession at the 18. Heydinger got eight and then Stacklin came from his end position for an inside handoff and sped 10 yards to the end zone. White's pass for PAT was not good.

By this time Jacobs had replaced Tackett. He was intercepted at the Red 37. Heydinger got 23, White threw to Wurm for 10 and Heydinger ran the last five yards for the score. Stacklin's kick was good.

Buckeye Central got another score the next time it obtained possession. Plymouth punted 24 yards to the visitors' 40. Heydinger got 24 yards, there was a 15-yard walkoff against the Bucks, then two running plays and a 15-yard penalty against Plymouth for a late hit. Finally, from the Red 20, Moore passed to Stacklin for the touchdown. Stacklin kicked the PAT.

Buckeye Central sent its reserves into the fray at this point. Plymouth mounted a drive that carried it into Buck territory for only the second time of the night. It reached the 30 before it petered out with losses of 21 yards in three plays.

Heydinger was inserted again and he produced 40 yards on the ground before time ran out.

Score by periods:

B	7	12	13	7	–	39
P	0	0	0	0	–	0

STATISTICS

	B	P
No. of plays	56	55
Rush yardage	20	5
Passes	310	93
Completed	10	4
Intercepted by	6	1
	1	0
Pass yardage	158	3
Fumbles lost	4/3	6/3
Punts	0	6/24
Penalties	7/85	10/90

Here're scores last week —

Here're scores last week:
Edison 41, Margaretta 20;
Monroeville 14, Danbury 3;
Buckeye Central 39, Plymouth 0;
Columbia 34, Western Reserve 20;
Mapleton 22, Crestview 16;
Doylestown 19, New London 18;
Black River 18, Northwestern 14;
Lucas 7, Conotton Valley 2;
St. Wendelin's 26, St. Paul's 0;
Mason 14, South Central 13.

New lessees at Weber's

Management of a long-standing business on the Square changed hands Thursday morning.

Jack Fryman, former Willard police chief who took over management of Weber's cafe from its owner, David George, in October, gave up his lease.

New lessees are Mrs. Patricia Cowan, who will live upstairs, and Orlo J. Strohm, Plymouth route 1. She operated a restaurant at Delphi for a number of years. He is employed by Mansfield Brass & Aluminum Corp., New Washington.

Girls bade to sign up for Brownies

First, second and third grade girls who wish to become Girl Scout Brownies may register Monday in the Plymouth Elementary school after the school day is over.

Mrs. Billy Young and Mrs. Richard Paulo are the leaders.

Another leader is needed. Anyone who wishes to be one is asked to call Mrs. Frank Burks.

ERRATA

A typographical error in last week's issue represented that the Clarence Williamses are only 40 years old. What should have been represented in that they've lived here for 40 years.

Also, a garbled transmission resulted in a case of mistaken identity. Lori Bevier is not the director of a production of the Blackfork Players. It's Lori Sevier.

'79 alumnus OSU 'scholar'

A 1979 alumnus of Plymouth High school, where he was president of the graduating class, Gregory Alan Gillum, son of the John Gilums, Shiloh route 2, is among 102 Freshman Scholars in Ohio State university.

He ranked in the upper three per cent of his class and in the upper five per cent nationally among 12th graders who took the American College test or the Scholastic Aptitude test.

R. E. Ruckman, Shiloh native, dies at Shelby

A Shiloh native and graduate of its high school, Robert E. Ruckman, 67, Shelby, died in Memorial hospital there Friday.

He was ill a long time.

Born in Shiloh July 15, 1912, he was graduated there in 1930. He lived 37 years in Shelby, where he was employed 35 years by Autocall division, Federal Signal Corp. He retired two years ago as foreman of the sheet metal, tool and dye and machine room departments.

A veteran of World War II, he was a member of O'Brien Post, American Legion, Shelby; of the Shelby Country club and of Mt. Hope Lutheran church, Shiloh.

His parents were the late Mr. and Mrs. Noel Ruckman. His mother, for many years a news correspondent in Shiloh for The Advertiser and other newspapers, died earlier this year.

He is survived by his wife, nee Etta Ewalt; a son, Robert Philip, Cincinnati; a daughter, Mrs. Janet Ann Baus, Cleveland Hts.; four brothers, F. Dean, Shelby; Richard F., Ellenton, Fla.; Thomas, Suquamish, Wash., and James, San Antonio, Tex., and four grandchildren.

The Rv. Eugene Priest conducted services at Shelby Tuesday at 11 a. m. Burial was in Oakland cemetery.

The family requests memorial contributions be made to the American Heart fund.

Here's slate this week —

Here's schoolboy football slate for this week:

TOMORROW:

Plymouth at South Central;

Crestview at Northmor;

Keystone at Black River;

New London at Clearview;

Northwestern at Mapleton;

Edison at Clyde;

South Amherst at Western Reserve.

SATURDAY:

Monroeville at Seneca East;

St. Paul's at St. Mary s;

Danbury at Lucas.

J. L. Ganzhorn succumbs at 77

John L. Ganzhorn, 77, died Sunday evening in Hillside Acres Nursing home, Willard.

His home was at 173 Walnut street.

He was born Nov. 7, 1901, at Centerton, the son of J. Phillip and Lena Mutz Ganzhorn.

He had lived here 38 years and managed the Plymouth Elevator for over 30 years.

He was a member of First Evangelical Lutheran church.

Two daughters, Mary Jo, now Mrs. Eldon Burkett, and Linda, now Mrs. Darrell Hershiser, both of Plymouth; three sons, Norman, Gary, Ind.; Carl, Shelby, and John, Plymouth; a sister, Mrs. Frieda Alexander, Houston, Tex., and 14 grandchildren survive.

Funeral services were conducted from McQuate-Secor Funeral home yesterday at 11 a. m. by the Rev. M. P. Paetznick.

Burial was in Greenlawn cemetery.

WWI veteran succumbs at 81 at Willard

One of the last World War I veterans hereabouts, George E. Hershiser, 81, 40 East High street, died Saturday in Willard Area hospital of a brief illness.

He retired as chief ceramics engineer of the Fate-Root-Heath Co., predecessor of Plymouth Locomotive Workds, Inc.

Born May 18, 1898, in Richland county, he was a member of Richland Lodge 201, F&AM, for over 60 years. He was also a member of Ehret-Parsel Post 447, American Legion.

His wife, Miriam, survives. Miss Suzanne Farrar is a niece.

Graveside services were conducted by the Legion post Tuesday at 11 a. m. in Greenlawn cemetery.

Townships receive tax rates

Richland county budget commission has set tax rates for Plymouth, Cass and Bloominggrove townships thus:

Plymouth, 4.3 mills, $26,000 property tax receipts, $7,300 fire levy receipts;

Cass: 2.3 mills, $13,000 property tax receipts;

Bloominggrove, 3.1 mills, $14,000 property tax receipts, $2,000 fire levy receipts.

1,294 enrolled in schools

A four per cent decrease in enrollment was recorded last week when Plymouth schools opened for another term.

A total of 1,294 pupils was recorded. Enrollment during the previous term was 1,350.

A total of 81 pupils attends Pioneer Joint Vocational school, 42 in the 12th grade and 39 in the 11th grade.

High school enrollment amounts to 332 pupils, of whom 67 are 12th graders, 44 are 11th graders, 105 are 10th graders and 105 are ninth graders.

There are 13 pupils in eighth grade, 98 in seventh grade, 83 in sixth grade, 95 in fifth grade, 105 in fourth grade, 93 in third grade, 79 in second grade, 93 in first grade, 84 in kindergarten.

Five plots sold in school district

Lot 293, in the west side of Mulberry street, has been sold by Jean Kenestrick to Donald Branham, Richland county recorder reports.

Noah Sammons, Jr., sold a parcel in the Richland county portion of the village to Mannie Roak.

Glenn Strong sold parcels of Lot 44, Shiloh, to Frank E. Cline, Charles W. Huston and Dora Cuppy.

THE PLYMOUTH Advertiser

Vol. CXXVII – 127th Year, No. 36 — Thursday, September 6, 1979

An Independent Newpaper Published Every Thursday at 14 East Main St., P. O. Box 168, Plymouth, Ohio

Second Class Postage Paid At The Post Office, Plymouth, Ohio 44865

SUBSCRIPTION RATES: $7.00 a year in Crawford, Huron and Richland Counties, $7.50 Elsewhere in Ohio; $8.00 Out of State

A. L. PADDOCK, Jr., Editor and Publisher — Telephone: 687-5511 — P. W. THOMAS, Editor 1925-1954

'Tax census going well,' Kelley informs council

Good progress has been made in developing a master survey census file of those liable for the municipal income tax, Alvin Kelley, income tax administrator, told village council Tuesday.

He said he has already contacted employers who will begin to withhold the tax as of Oct. 1. Even if the tax is defeated in the November election, the period of Oct. 1 to Nov. 6 is taxable.

Mayor Elizabeth G. Paddock inquired if it would be worth spending funds to collect this small amount.

Village Solicitor Robert A. McKown said the council has the privilege of reenacting the ordinance if it is defeated, indicating that any expenditures for equipment, forms or clerical help would not be down the drain in case of defeat.

Kelley said he still has some unanswered questions concerning the requirements to pay the tax. One is if financial institutions are exempt on corporate profits and the other concerns Plymouth Local School district.

Since the administrative office is in Plymouth, where pay checks are written, will the teachers in the Shiloh buildings be liable for the tax?

He is to check with surrounding communities who have the same situation to see how they are handling it.

The mayor asked the council if it was planning to take a position on the tax before the election. Councilman G. Thomas Moore said the council planned to let the people know why the tax is needed with straight-forward facts and figures.

Kelley pointed out the community's senior citizens, who for the most part will be exempt from paying the tax, should be made aware that the tax will greatly benefit them in better services from the village.

Fire Chief Wayne E. Strine and Kenneth Echelberry, head of the Plymouth ambulance service, engaged the council in a long discussion of who gets paid for what runs.

Since the ambulance is now under the jurisdiction of the fire department, with Echelberry a first assistant to the fire chief in charge of the service, a similar position Wallace Redden has with the fire department, for which both are paid $550 annually, he said that holding the position prohibits him from being paid for a fire run.

The same problem also involves James C. Root, who is a second assistant in the fire department at $250 annually, and James H. Cashman, who holds that position with the ambulance service.

All of them are qualified as both ambulance personnel and firemen.

Councilman Ervin Howard moved that if an officer of either department makes a run on the other, the run is to be paid.

The ambulance service is saving about $1,300 a year now that its special telephone service is disconnected and the fire number is being used. Strine suggested that the telephone bill should be split between the two services.

Since it was begun, the ambulance now has about $4,500 in outstanding unpaid bills. Strine said that Donald Vanderpool, who formerly headed the service, attempted to take some accounts to a small claims court and ended up collecting one.

Echelberry brought up another point, that the firemen are paid for 24 fire meetings a year, but ambulance personnel are not. No action was taken about equalizing the situation.

During August the ambulance made 12 runs, 11 in the village and one in Plymouth township, travelled 248 miles and used 42 gallons of gasoline.

A mutual aid agreement for the service was authorized with Greenwich. Under an existing mutual aid agreement of Richland county fire departments, which includes ambulances services, no such agreement is required.

Strine told the council he would like about 10 more volunteers to join the fire department and take the required training. He also inquired about the legality of the fire department recharging fire extinguishers. He said their use by individuals to put out small blazes saves the village a considerable sum if the fire can be put out without calling out the equipment.

It was agreed he should follow the practice as a service to the community.

Village Administrator James C. Root was granted his request to put Corbert Balsept, a CETA employee whose status with the federally funded program expires Sept. 30, on the village payroll.

Donald Ewing dies at 61

Brother of Robert Ewing, Springmill road, Donald F. Ewing, 61, Route 96, died in Mansfield General hospital Aug. 27.

He was ill four months.

Born in Kokomo, Ind., Feb. 5, 1918, he lived most of his life between New Washington and Shelby. He was in the Army in Europe during World War II. He was employed by Ohio Steel Tube, Copperweld Corp., Shelby, and was a member of the United Steelworkers union.

He is also survived by his wife, nee Gladys Swanger; three brothers, Clarence, New Washington; Howard and Marion, both of Mansfield, and a sister, Mrs. John Pry, Greenwich.

The Rev. Donald Albert, pastor First Lutheran church, Shelby, conducted services at Shelby Thursday at 1:30 p. m. O'Brien Post 326, American Legion, conducted graveside rites in Oakland cemetery.

Band first at New London

Plymouth High school's marching band was the first place winner Saturday in the Labor day festival in New London.

Willard High school band took second place.

2nd bank approval accorded

Approval was accorded Aug. 28 by state banking authorities for establishment of a branch office at Sandusky and Dix streets by Willard United bank.

Sylbert Keiser, Greenwich, has retired from the board of directors of the bank. The Keisers are moving to Florida. He will be replaced by Robert K. Rice, formerly in the hardware business in Greenwich, now a part-time farmer. Rice is president of the South Central Board of Education.

De Molays to install Williams

Charles Wiliams will be installed as master councilor by Independence Chapter, Order of DeMolay, Saturday at 7:30 p. m. in Richland Lodge 201, A&FM.

David Brooks, past master councilor and now the state junior councilor, will be the installing officer.

Also to be installed will be Jesse Woodmansee, senior councilor, and Gary Heinbaugh, Willard, junior councilor.

Miss Ruth left $94,902

Estate of Ida Ruth, formerly of New Haven, amounts to $94,902, Huron county probate court reports.

Rally day set in Shiloh church

Rally day Sunday begins a new year in Mt. Hope Lutheran church, Shiloh. Church school opens at 9:30 a. m., service at 10:45 a. m.

During the church school hour, promotion ceremonies will take place in the basement, attendance pins will be handed out, Bibles will be given to the new first grade class and refreshments wil be served.

The Rev. Polly Atkins will preach at 10:45 a. m.

Banner profits up 66%

Banner Industries, Inc., earned 66 per cent in its fiscal year ended June 30 than during the previous year, despite a truck strike and fuel shortages in the fourth quarter.

Fiscal year earnings amounted to $1.24 a share, based on sales of $187,114,000 and net income of $4,987,000. These compared with 75 cents a share on sales of $154,391,000 and net income of $3,003,000 in 1978.

During the quarter ended June 30, earnings were down 10 cents a share by comparison with the same quarter a year ago. Net income on sales of $50,077,000 was $1,050,000, compared with sales of $41,896,000 and net income of $1,428,000 during 1978.

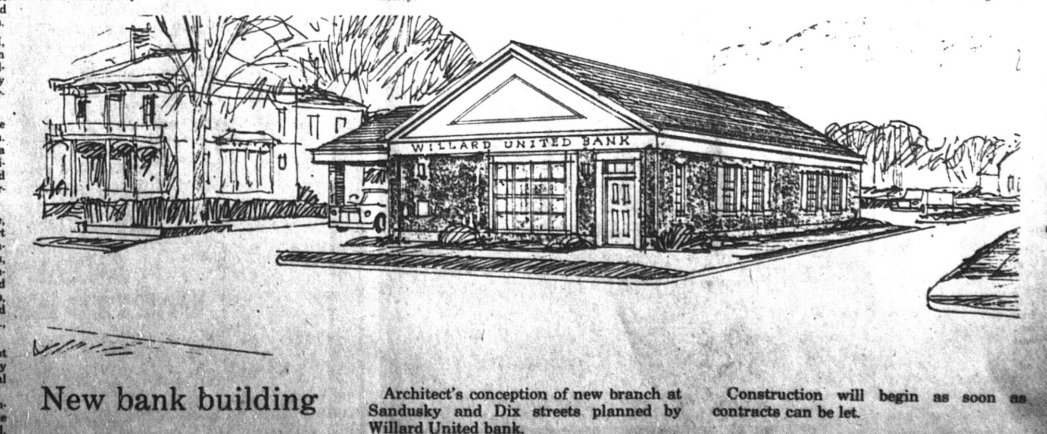

New bank building

Architect's conception of new branch at Sandusky and Dix streets planned by Willard United bank.

Construction will begin as soon as contracts can be let.

Gregory S. Mumea marries in Willard church

Beth Marie Lindsey became the bride of Gregory Scott Mumea Saturday at 2:30 p. m. in the Assembly of God church, Willard.

She is the daughter of Mr. and Mrs. Richard Robinson, Willard. He is the son of Mr. and Mrs. Ronald D. Mumea, North street.

In a setting of lighted candleabra and ferns, the couple exchanged their vows and rings before the Rev. Walter C. Fisher, Jr.

Mrs. Jay Lydy, organist, accompanied Roy McKinley and Michael McFarren, vocalists.

The bride was given in marriage by her father. She wore a gown of white qiana knit trimmed with silk Venise lace. The sunburst pleated skirt ended in a chapel train.

She wore a picture hat with a trailing veil. Her bouquet was a nosegay set in a lace ruffle with white and blue sweetheart roses.

Kim Robinson, her sister, was maid of honor. Her navy gown was gathered at the waistline. The bodice was styled with spaghetti straps and covered by a short light blue jacket that tied at the waist.

Her nosegay was of light blue roses and white carnations with miniature navy carnations and white baby's breath.

The bride and her sister made all the silk flowered bouquets and corsages.

Stacy Snowden, Bellevue, and Christy Johnston, Willard, were the flower girls. The former wore a long light blue dress, the latter a short white dress.

Richard Seymour, Ashland, was best man. Dale Holida, Willard, and Clarence Vermilion, USMC, here from South Carolina, ushered.

Mrs. Robinson wore a short pink dress and a corsage of light blue roses.

Mrs. Mumea was in light blue. Her flowers were white roses.

A reception took place in the fellowship hall of the church.

Kristi Mumea, Cindy Pugh and Patricia Pfoutz assisted the guests at the buffet table.

Karen Mumea was at the guest book.

The bride is a graduate of Willard High school and has attended the Firelands campus of Bowling Green State university and the Mansfield Branch of Ohio State university, where she is employed.

The bridegroom is a 1978 Plymouth high school graduate and is attending OSU in Mansfield.

After a wedding trip to Canada, they will live in Willard.





All about Plymouth . . .

The Forest Dents, Wichita Falls, Tex., are visiting his father, William Dent.

Mr. and Mrs. Florian Brown are moving to Willett road. Mr. and Mrs. Eric J. Akers and their daughter will occupy the Brown home in Sandusky street.

Michael Dick, son of the Michael Dicks, left over the weekend for Columbus, where he is enrolled as a junior in Ohio State university. He is majoring in pharmacy.

Mr. and Mrs. Timothy DeWitt left Monday for their home in Golden, Colo., after spending a week with his parents, Mr. and Mrs. Thomas De Witt.

Mr. and Mrs. Wayne H. Strine were Monday guests of her sister, Mrs. Wilma Smith, Galion.

Newsy notes . . .

Terri Pitzen will take applications for membership in Shelby Memorial Explorer Post 400 at Tel. 687-5125.

Next meeting will be at the hospital Monday, when advisers will conduct members on a tour of the institution.

PIANO lessons from May Belt, experienced teacher. Shiloh area. Call 896-3698. 6,13p

A daughter, Heather, was born Aug. 26, in Shelby Memorial hospital to Mr. and Mrs. Kevin Smith. She is the great-grandniece of the late Glen Frakes.

A son, Adam David, was born Saturday to Mr. and Mrs. David Hermes, Mt. Clemons, Mich. Mr. and Mrs. Robert Croy, Waterford, Mich., are the maternal grandparents. The baby is the great-grandniece of Mrs. Glen Frakes and Mrs. A. J. Lowery.

A daughter was born in Willard Area hospital Thursday to the Keith Dieblers, Shelby. Father is driver education and physical education teacher and head basketball coach in Plymouth High school. Mother is the former Kathy Brown. The Charles Browns, Route 61, are the maternal grandparents.

WANT ADS SELL!

DENTURES
single full upper or lower from $160
full upper and lower from $290
Partial dentures, same day service for relining and repairing made by Certified Master Dental Technician
for information & appointments call
524-7987
FREEMAN DENTURE CENTER
260 PARK AVENUE WEST

HERE'S HOW 2

• Defensive driving can help avoid auto accidents. Consult your agent for defensive driving tips.

NATIONWIDE INSURANCE
Nationwide is on your side
Nationwide Mutual Insurance Company
Nationwide Mutual Fire Insurance Company
Nationwide Life Insurance Company
Home office: Columbus, Ohio

HERE'S WHO TO SEE



Tom Thompson
Rt. 224,
New Haven, Ohio
Tel. 935-5683

from your neighborhood ASSOCIATED DRUGGISTS

PRICES FALLING

September 5-11, 1979

SCHICK Super II Cartridge 5's Mfg. List $2.82 — $1.09
Schick Injector Plus Platinum Injector 7's Mfg. List $2.10 — $1.29
Personal Touch Personal Touch Refills 4's Mfg. List $2.82 — $1.09
WHITE RAIN Non-Aerosol Hair Spray Regular or Extra Hold 8 oz. Mfg. List $1.90 — $1.09
SILKIENCE Self-Adjusting Conditioner Regular or Extra Body 7 oz. Mfg. List $2.57 — $1.09
RIGHT GUARD BRONZE Deodorant 10 oz. Mfg. List $3.23 — $1.69
Gillette Miss America Specials
TONI SILKWAVE Permanent Kits Regular or Gentle Mfg. List $3.98 — $1.99
EDGE SHAVE GEL 7 oz. Mfg. List $1.95 — $1.09
LIFEBUOY SOAP Super Size Color or White 4 oz. Mfg. List $.63 — 2/$.88 Your Choice
HEAD & SHOULDERS SHAMPOO Lotion 11 oz. or Tube 7 oz. Mfg. List $3.22 — $1.89
CRICKET LIGHTER Disposable Butane Lighter Mfg. List $1.49 — 3/$1.29
STAR-KIST Chunk Light Tuna in Oil 6.5 oz. Mfg. List $.99 — $.69 Two Can Limit
SINUTAB Sinus Relief 30's Mfg. List $3.36 — $1.69
OXY-SCRUB Acne Medication $2.65 Mfg. List $2.99 — $1.77
AQUA FRESH Toothpaste 6.4 oz. Mfg. List $1.95 — $1.09
CHUPA CHUPS LOLLIPOPS 6 Sour Fruit Flavors Mfg. List $.10 — 15/$1.00
WONDRA Hair Conditioner Regular or Unscented 16 oz. Mfg. List $2.19 — $1.09
ALKA SELTZER Size Tray 36's Mfg. List $1.98 — $1.29
FLINTSTONES VITAMINS Chewable Regular 60 - 15 Free Mfg. List $3.09 — $1.77
Chewable + Iron 60 - 15 Free Mfg. List $3.39 — $1.87
CASSETTE TAPES 60 Minutes 1 pk Mfg. List $1.99 — $.97
AYDS DROPLETS Appetite Suppressant 1 oz. Mfg. List $3.98 — $2.19
TYLENOL TABLETS Extra Strength 60's Mfg. List $3.09 — $1.88
TUBE SOCKS 6 PAIR PKGS Men's Size 10-13 Boy's Size 6-11 Mfg. List $7.99 — $4.99
LISTERINE Antiseptic 24 oz. Mfg. List $2.99 — $1.79
EX-LAX PILLS 30's Mfg. List $2.39 — $1.19
O.B. TAMPONS Regular or Super 40's Mfg. List $3.59 — $.99

Fairmont

THESE ARE SUGGESTED A.D. PRICES OPTIONAL WITH PARTICIPATING STORES

WE RESERVE THE RIGHT TO LIMIT QUANTITIES AT SALE PRICES

PLYMOUTH PHARMACY
1 East Main St., Plymouth
Quality medicines at practical prices

A.D.D. IS A REGISTERED TRADEMARK OF ASSOCIATED DRUGGISTS, INC.

Janice and I wish to thank all of our friends and customers who have made our 39½ years in the furniture and gift business so wonderful.

We will never be able to thank you enough.

Plymouth is wonderful!

Janice and Earl McQuate

DUFF'S . . . Shelby, O.

Color them Comfortable!

"Comfortable as Clinics", and no wonder because the Clinic Shoemakers made these off-duty shoes with the same comfort fit and style as Clinics, America's Number One Shoe for nurses!

* Both styles in Butter-Soft Camel color upper leather!

$25.99

* See our other styles and colors in these fine shoes!

footthrills BY CLINIC

DUFF'S
50 W. Main St. — Shelby, O.

CINEVUE

PREMIERING THIS WEEK

MADCAP COMEDY...

The Only Honest Guy In This Movie Is The Crook.

PG THE GREAT BANK HOAX

September 10/9PM

See exclusive first-run Hollywood movies in your home! For installation call

935-7333

NOW is the time!
WUB is the place!
to start your SAVINGS

Money Market Certificate

$10,000 or more - 6 months - earns interest at the average T-Bill rate at time of deposit. Automatic Renewal

9.77% Effective Thursday

Renewal at current rate at each maturity date. All financial institutions pay the same rate when rate is above 9 percent. Federal regulation prohibits the compounding of interest.

7.95% Current Rate — VARIABLE RATE TIME CERTIFICATE $1,000 minimum 4 years or more Automatic Renewal at current rate. Earns 1¼% below the average 4 year yield on government securities.

7¾% per annum — 8 years or more Automatic Time Certificate $1,000.00 minimum deposit

7½% per annum — 6-8 years Automatic Time Certificate $1,000.00 minimum deposit

7¼% per annum — 4 years Automatic Time Certificate $1,000.00 minimum deposit

6½% per annum — 2½ years or more Automatic Time Certificate $1,000.00 minimum deposit

6% — 1 year or more Automatic Time Certificate $1,000.00 minimum deposit.

5½% per annum — 181 days or more Automatic Time Certificate $1,000.00 minimum deposit

5¼% per annum — SAVINGS PASSBOOK RECEIVES DAILY INTEREST

Federal regulations require a substantial interest penalty on certificates withdrawn before maturity.

"The Family Bank"

WILLARD UNITED BANK MEMBER FDIC

A Subsidiary of Toledo Trustcorp, Inc.

OFFICES: Willard — North Fairfield — Greenwich

Remember the bank that is still here to serve you
OPEN ALL DAY SATURDAY

FOODLAND

We know what it is to feed a family

IN FAIRNESS TO ALL OUR CUSTOMERS – QUANTITY RIGHTS RESERVED

BACK TO SCHOOL FOOD SPECIALS

STORE HOURS
Monday through Saturday
8:30 a. m. to 9 p. m.
Sunday
9 a. m. to 6 p. m.

DON'T MISS OUR SURPRISE BUY
CARDS FOR EVEN GREATER SAVINGS WHEN YOU SHOP YOUR FRIENDLY FOODLAND STORE

FOR ALL THOSE SANDWICHES! FOODLAND WHITE BREAD
3 LB. LOAVES 89¢

SAVE UP TO 20¢ REG. or DIET KING COLA
2 Liter Btl. 89¢

SAVE UP TO 24¢ FOODLAND MACARONI & CHEESE DINNER
4 7¼ OZ. BOXES $1

SAVE UP TO 35¢ MUSSELMAN'S APPLE SAUCE
3 15 oz. Glass Jars $1

Freshbest PRODUCE

SOLID CRISP HEAD LETTUCE
HEAD 49¢

LARGE SLICING TOMATOES
LB. 49¢

RED DELICIOUS APPLES
3 LB. BAG $1.39

WHITE SEEDLESS GRAPES
LB. 89¢

PURPLE TOP TURNIPS
LB. 59¢

SOLID GREEN CABBAGE
LB. 19¢

SAVE UP TO 29¢ WISHBONE ITALIAN DRESSING
16 oz. Btl. 99¢

TROPICANA ORANGE JUICE
64 OZ. JUG $1.79

MARZETTI SLAW DRESSING
12 OZ. JAR $1.59

TENDERBEST MEAT DEPT.

NO SUGAR ADDED DINNER A BELL

TENDERBEST BONELESS SIRLOIN TIP BEEF ROAST
LB. $1.99

DINNER A BELL SMOKED PICNICS
WHOLE LB. 69¢

DINNER A BELL REGULAR OR THICK SLICED BACON
LB. PKG. 99¢

YOU'LL ENJOY THEIR DELICIOUS FLAVOR! QUARTER SLICED PORK LOIN
LB. $1.29

DINNER A BELL CHEESEFURTERS
LB. PKG. $1.29 FOR CHEESE LOVERS

DINNER A BELL P & P, SOUSE OR BOLOGNA
8 OZ. PKG. 79¢

FLECHTNER CHOPPED HAM
LB. $1.69

SWIFT'S 12 TO 14 OR 18 TO 20 LB. SIZE BUTTERBALL TURKEYS
LB. 99¢

VAL DECKER IN THE PIECE BIG RED BOLOGNA
LB $1.09

HORMEL CANNED HAM PATTIES
12 OZ. CAN $1.49

SKINNED, DEVEINED, SLICED BEEF LIVER
LB. $1.09

ECKRICH REGULAR OR MAPLE SMOK-Y-LINKS
10 OZ PKG $1.29

SNOW FLOSS SAUERKRAUT
2 LB. POLY BAG 49¢

FLECHTNER IN THE PIECE BRAUNSCHWEIGER
LB. 89¢

DILL, SWEET OR SOUR WHOLE OR SLICED CLAUSSEN PICKLES
QT. JAR $1.29

INSTANT BONUS

YOU CAN BUY UP TO $6.50 WORTH OF GROCERIES, WHEN YOU REDEEM FILLED INSTANT BONUS CERTIFICATES FOR ITEMS BELOW
FOR ONLY $2.08

SUNNY DELIGHT FLORIDA CITRUS BLEND
64 OZ. JUG 29¢
IB-1 WITH ONE FILLED INSTANT BONUS CERTIFICATE

HERSHEY'S SYRUP GENUINE CHOCOLATE FLAVOR
16 OZ. CAN 5¢
IB-2 WITH ONE FILLED INSTANT BONUS CERTIFICATE

KELLOGG'S SNAP-CRACKLE-RICE POP KRISPIES
10 oz. Box 7¢
IB-3 WITH ONE FILLED INSTANT BONUS CERTIFICATE

OHIO WHITE POTATOES
10 LB. BAG 29¢
IB-4 WITH ONE FILLED INSTANT BONUS CERTIFICATE

FOODLAND GRADE A LARGE EGGS
DOZEN 9¢
IB-5 WITH ONE FILLED INSTANT BONUS CERTIFICATE

START THE KIDS OFF WITH A GLASS OF FOODLAND HOMOGENIZED MILK
GAL CTN $1.29
IB-6 WITH ONE FILLED INSTANT BONUS CERTIFICATE

INSTANT BONUS COUPON SPECIALS

COUPON — Expires Sat., Sept. 8, '79
10 EXTRA INSTANT BONUS COUPONS
WHEN YOU BUY PKG. of 6
WAYNE MAPLE or VANILLA BUNS AT REGULAR PRICE
LIMIT 1 — GOOD AT FOODLAND MARKETS ONLY — 0

COUPON — Expires Sat., Sept. 8, '79
5 EXTRA INSTANT BONUS COUPONS
WHEN YOU BUY 12 oz. PKG.
FOODLAND SLI. AMERICAN CHSE AT REGULAR PRICE
LIMIT 1 — GOOD AT FOODLAND MARKETS ONLY — 0

COUPON — Expires Sat., Sept. 8, '79
10 EXTRA INSTANT BONUS COUPONS
WHEN YOU BUY ½ GAL. JUG
HEINZ CIDER VINEGAR AT REGULAR PRICE
LIMIT 1 — GOOD AT FOODLAND MARKETS ONLY — 0

COUPON — Expires Sat., Sept. 8, '79
10 EXTRA INSTANT BONUS COUPONS
WHEN YOU BUY 1 DOZ. QT. SIZE
KERR REG. MASON JARS AT REGULAR PRICE
LIMIT 1 — GOOD AT FOODLAND MARKETS ONLY — 0

YOU CAN FILL AT LEAST 1 CERTIFICATE WITH COUPONS

SAVE UP TO 46¢ LIPTON TEA BAGS
100 Count $1.99

SAVE UP TO 14¢ 5 SIZES INN MAID NOODLES
8 oz. Pkg. 39¢

SAVE UP TO 32¢ TANG INSTANT BREAKFAST DRINK
27 Oz. Jar $1.59

SAVE UP TO 34¢ FOODLAND INSTANT NON FAT DRY MILK
8 Qt. Size $2.09

SAVE UP TO 30¢ DAWN DISHWASHING DETERGENT
22 oz. Btl. 79¢

SAVE UP TO 23¢ FOODLAND-Pcs. & Stems MUSHROOMS
2 4 oz. cans 89¢

JUST GRAND SAVE UP TO 18¢ BATHROOM TISSUE
6 Roll Pkg. $1.19

NICKLE'S–SAVE UP TO 10¢ ON MAPLE ROLLS
Pkg of 6 79¢

PREMIUM SALTINES
16 oz. Box 79¢

GLAD SAVE UP TO 18¢ SANDWICH BAGS
150 Count 69¢

PACESTER SAVE UP TO 40¢ CHUNK STYLE DOG FOOD
25 Lb. Bag $3.99

TIDY HOME LUNCH BAGS
50 Ct. 39¢

KIDD'S MARSHMALLOWS
10 oz. Bag 39¢

COUPON — Expires Sat., Sept. 8, '79
SAVE UP TO 20¢ KEEBLER PITTER PATTER COOKIES
16 oz. Pkg. 89¢
LIMIT 1 — GOOD AT FOODLAND MARKETS ONLY — 10

COUPONS AND PRICES GOOD THRU WEEK ENDING Sept. 8

ONLY 2 WEEKS LEFT TO COMPLETE YOUR CANNON MONTICELLO BATH TOWEL SETS. PROMOTION ENDS SEPT. 15.

DAIRY

MOZZARELLA CHEESE $1.09

TWIN POPS 89¢ FUDGE BARS 99¢

FROZEN FOOD

RICH'S – SAVE UP TO 40¢ ENRICHED WHITE BREAD DOUGH Pkg of 3 loaves $1.09

SAVE UP TO 33¢ SEABROOK CUT CORN – GREEN PEAS 89¢

HASH BROWNS 69¢

GRAPE JUICE $1.09

Gillette Techmatic Shaver $3.00 GET COMPLETE DETAILS AT FOODLAND
ULTRA MAX 99¢

SAVE UP TO 99¢ Adorn $1.39

DRY IDEA $1.19

white rain ¢99

Dame 99¢

area business edition

HOLDEN'S GAS INC.

Holden's Gas Inc. is our headquarters for L. P. Gas, tanks, equipment and appliances. They are located at 112 North Main street, in North Fairfield, Tel. 744-2361. This locally owned company is our area's distributor for Phillips 66 Philgas.

Holden's Gas Inc. gives a farm and home owner all the convenience of those living in the cities. Through this firm you receive A-1 services in this L. P. Gas line. See them for their convenient service as well as their complete line of appliances.

All these modern home conveniences are installed and serviced by experienced people at this firm, who know how to take care of this work most efficiently. Don't forget they also furnish and maintain propane tanks of many sizes, and maintain a delivery service that satisfies.

Have them install one of their tanks and equipment and then let them keep it filled, ready for use at all times. We completely endorse this fine firm. For quality Phillips 66 Philgas and services you can depend on, call Holden's Gas Inc. This is one company that will take care of you!

NORWALK TRANSMISSION SERVICE

Locally Owned & Operated by Jack Harrison

With the cost of new cars as high as they are today it pays to keep your present car in good running condition.

There are many thoroughly reputable and competent mechanics in our area, but most simply don't have the experience or tools to work on transmissions. We recommend the transmission experts over at Norwalk Transmission Service. With over 24 years of experience in transmission work, they feature service on all makes and models, both foreign and domestic cars. Their large inventory enables them to give you prompt thorough service.

These transmission specialists have the experience and proper tools to maintain or repair your transmission in a prompt, expert manner. Often, a simple job, such as replacement of the seal, can save you a huge future expense. Drop by at Norwalk Transmission Service located on Rt. 250 North in Norwalk or call 668-8379, and let these pros keep your transmission functioning perfectly. Norwalk Transmission Service features a full one year guarantee on all parts and labor, unlimited mileage. Your satisfaction is guaranteed 100 per cent ON ALL WORK. They are also experts at building competition transmissions.

When your car needs a tuneup or oil change, call your local garage. For transmission trouble, go with the pros at Norwalk Transmission Service.

RUGGLES INC.

Locally Owned & Operated by Chuck Ruggles

Farmers in the area have come to know and rely on the friendly folks at Ruggles Inc. for friendly service and a good return on their harvests.

Located at Townline Road 12 and Edwards roads, a mile north of Route 224 in North Fairfield, Tel. 752-5882, the people at Ruggles Inc. are farmer-oriented. They realize their success depends upon the success of the area farmers they serve.

The elevator is maintained in the strictest of sanitary conditons, and the grain unloading facilities are maintained with the farmer's convenience in mind. They operate to offer you fast unloading services. Ruggles Inc. management is constantly seeking the best market places for farmer's crops to assure a good profit for all their customers.

They also feature trucking service for farm pick up for farmers who store grain on their farms.

In addition to grain buying, Ruggles Inc. features a complete liquid and dry fertilizer service, custom application, crop spraying and lime spreading.

The editors of this 1979 Area Business Edition give all the friendly people at Ruggles Inc. our complete endorsement.

UTZ INSURANCE AGENCY

Locally Owned & Operated by Dick Utz

There are a great number of insurance agencies and agents in this area. What makes one stand out above all others? First of all, it's the service as well as the personal interest that they take in the welfare of you, your family, and your personal property.

The people of our area are very fortunate to have in their midst a full service insurance agency such as Utz Insurance Agency that has built a fine reputation in this area by serving local needs through all types of insurance. Representing reliable major companies Utz Insurance Agency can custom tailor a program to fit your individual needs. They are insurance specialists for home and auto insurance, business, farm insurance, life and health insurance.

Most of us do not want to think about the many things that could happen to us or our property, and there is no need to if we have a reliable insurance agency planning for our future security.

For your security and peace of mind, we recommend the Utz Insurance Agency located at 28 Sandusky in Plymouth. Call 687-6252 for information; you'll be glad you did.

FIRST NATIONAL BANK OF SHELBY

"A Hometown Friend"

You are more than an account number to the people at the First National Bank of Shelby, located at 60 West Main Street in Shelby, Tel. 342-4010.

Through this bank, which insures all deposits up to $40,000 through the Federal Deposit Insurance Corp., many people have found their desired method of saving. You too, can enjoy the security of knowing that you have planned for tomorrow with a savings account at First National Bank of Shelby.

A checking account with them is really a streamlined service. It can relieve you of the trouble and bother of paying bills afoot, and gives you an automatic receipt on all purchases.

Through the sound judgment and seasoned professional ability of this institution's officers and staff, you can realize no better bank to deal with. They invite you to visit them and will be happy to explain to you their many services.

The two drive-in branches are located at 156 Mansfield avenue, Tel. 342-5141, and 200 North Gamble street (in Route 61), Tel. 347-5770. Both of these drive-in branches are open Saturdays 9 a. m. to 4 p. m. and till 6 p. m. evenings.

We wish to direct the attention of our readers to their hometown friend's fine reputation.

With so many auto parts stores in this area, why in the world do so many auto and truck mechanics, as well as motorists recommend Norwalk Parts Inc. so highly? That's easy enough. The reasons are a large and professionally maintained stock of quality parts and friendly personal service. They have served the area since 1940.

The management and employees at this firm are people knowledgeable in auto, truck and farm parts. And with the rates so high on mechanical repair, it just makes good sense to perform such maintenance as tune-ups yourself.

The friendly employees at Norwalk Parts Inc. will gladly answer any questions you may have and help you choose the parts you need for the project you have in mind.

They feature parts for foreign and domestic autos, trucks, tractors and more.

Drop by Norwalk Parts Inc. at 35 East Main street in Norwalk or phone 668-3716.

This complete facility also has complete machine shop service featuring engine rebuilding, alternator work, work on diesel pumps and more.

The people at Norwalk Parts Inc. realize that auto supply competition is fierce and therefore, go out of their way to assure your complete satisfaction.

The editors of this 1979 Area Business Edition give Norwalk Parts Inc. the house of service, our complete endorsement.

THE WOLOHAN LUMBER COMPANY

With mortgage and interest rates as high as they are today it pays to improve your present home rather than move. If you want to do your own home improvements or remodeling, see The Wolohan Lumber Company.

In this community the place to go for complete selections as well as savings on all of your materials and hardware is the Wolohan Lumber Co., located in Route 250, in Avery, Tel. 499-4631.

They carry a complete line of high quality plumbing supplies and fixtures, electrical supplies and fixtures, Valspar paints and varnishes, all types of brand name carpeting and floor coverings, along with all the necessary tools to help you complete the job in a professional manner, and all priced to save you a lot of money.

Their complete selections in building products include lumber, decorative paneling for any decor, doors, roofing materials and quality cabinets by IXL and Connor.

Their employees are completely familiar with all phases of building and remodeling and courteously help you select the proper merchandise for the job you want to undertake as well as guide you on their proper uses and methodis of installation.

We take this oportunity to commend the management of the Wolahan Lumber Co. for their efforts to drive down the cost of building. We suggest you make them your one stop building supply center.

WADDLES TRUE VALUE HARDWARE

Oscar Waddles, Owner

Waddles True Value Hardware at 72 West Main street in Shelby, Tel. 342-6561, is known throughout this section as the one stop shop for home, business, or auto.

As your True Value store they offer quality products at competitive prices.

This hardware store carries such items as lawn tools and equipment, housewares, tools, sporting goods, automotive accessories and parts and electrical plumbing fixtures and supplies and much more.

Through the devoted efforts of the owner of this store, you'll find all the items to be of the highest quality and priced very reasonably.

Here the do-it-yourselfer can purchase name brand car batteries, exhaust systems, mufflers and much more at discount prices.

In the sporting goods line you'll find quality engineered bicycles and replacement parts.

Waddles True Value Hardware carries an extensive line of lawn mowers, self propelled, standard and riding; tillers, tractors, Hoover sweepers and more.

Here the service is always courteous and quick and you can count on their help in selecting any items you might need for your do-it-yourself projects.

We offer our commendation to the owner of this store and suggest that our readers enjoy the benefits of shopping at this friendly store fr ping at this friendly store for hardware and auto needs.

JAKE'S RADIATOR SHOP

Superior Muffler Shop

Locally Owned & Operated by Greg Keefer

Once you've bought your FIRST muffler at Jake's Radiator Shop, you'll never BUY another one again. Featuring the best and most complete guarantee, they guarantee the complete system, including labor, for as long as you own your vehicle. Jake's Radiator Shop is complete exhaust system headquarters for cars and trucks also featuring custom dual exhaust and custom bending.

The main reason they can make – and back up – such a bold guarantee is that they seldom need to replace one of their durable mufflers. The Superior mufflers are manufactured to resist rust, wear and other defects, guaranteeing you years of quiet operation of your car or truck.

If your car sounds like an untuned bulldozer, drop down to Jake's Radiator Shop, in Norwalk located in Route 250 N. (6 Simpson street), behind Burger Chef, or Tel. 668-3154, and you'll be amazed how speedy the installation is.

In addition to being a Superior Muffler Shop, Jake's Radiator Shop can handle all types of radiator and air conditioning service. They offer prompt service on cars, trucks, farm vehicles and industrial equipment. They can remove, replace, repair or recore your radiator at sensible prices, add no job is too large or too small.

The editors of this 1979 Area Business Edition give Jake's Radiator Shop our total recommendation as headquarters for expert radiator work and complete exhaust systems.

ARCTIC CAT OF NORWALK

Thinking of a snowmobile this winter? Stop a minute. Don't buy ANY snowmobile merely because of its brand. Drop over to Arctic Cat of Norwalk and check out their good selection of 1979 Arctic Cat snowmobiles. Check the models, prices and service at Arctic Cat of Norwalk.

Located in Old State road, in Norwalk, Tel. 668-9235, snowmobiling enthusiasts throughout this area will attest that Arctic Cat of Norwalk has the finest service department in the area. Their complete stock of replacement parts is your guarantee of years of safe winter fun on your new Arctic Cat.

Arctic Cat of Norwalk carries a fine selection of Arctic wear clothing perfect for snowmobiling or any cold weather wearing.

When the snow piles up to the one and two-foot levels, think of it! You'll be getting around on an Arctic Cat snowmobile. A new Arctic Cat means comfort and performance.

The editors of this 1979 Area Business Edition urge you to rely on Arctic Cat of Norwalk.

FIRELANDS ELECTRIC COOPERATIVE, INC.

It is a well known fact that there is no one institution in this area that has done more toward the development and progress of this section than this reliable cooperative. They operate one of the best equipped utilities in this entire area.

They have 6,000 members with 800 miles of rural line throughout Huron, Richland and Ashland counties.

Through their service many of the surrounding territories and rural districts have been supplied with power and light and have thus been enabled to secure light industries which have materially aided the progress of this section.

Firelands Electric Cooperative, Inc., is owned and controlled by the members who use its services. Through democratic processes these members meet each year to select their own choices for board of trustees, who meet monthly throughout the year. This electric cooperative pays all taxes as any other business institution.

The service furnished by this aggressive cooperative is rendered at the lowest possible cost to rural homeowners and farmers. The Firelands Electric Cooperative, Inc., is pleased to serve you and reminds you to conser re energy in 1979.

We are glad to call attention t their very complete and comprehensive service. Call 929-1571 for information.

NORWALK PARTS INC.

BOWER TILING SERVICE

Farm drainage work is a precise job and Bower Tiling Service, Tel. 547-9413 or 332-3259, is well known in this section for first rate, professional work.

This firm makes it a point in every job to use only highly skilled workmen who understand the use of the equipment, and who have the experience necessary to insure the right slope for drainage and who know how to handle each soil condition.

If you have any land that is presently unusable because of improper drainage, call Bower Tiling Service. To have that land under the plow instead of under water, call Jack at 547-9413 or Tom at 332-3259.

When you receive a bid from Bower Tiling Service you can be sure that it will be accurate and reasonable in price, and that the work to be completed will be done to your satisfaction.

We make particular mention of this reliable drainage contractor and suggest to the people of this section that they let Bower Tiling Service handle any drainage work they may need done. We know from the reputation of this firm you'll be glad you did.

BARMAN & SEITZ

General Contractors, Inc.
Jim Seitz, Owner

With high mortgage interest rates it really pays to improve rather than move. Just pick up the phone and call Barman & Seitz General Contractors, Inc., Tel. 668-4178, in Norwalk located at 29 Benedict avenue. This contractor is well known in this area for his highly skilled work and realistic rates.

No matter what you need to have done, whether it's just an easy panel job or you need your entire home redone, this well known firm has the experience and professionalism to handle the job correctly.

Barman & Seitz General Contractors, Inc., specializes in installing new kitchen cabinets, and also does the complete job consisting of plumbing and electrical wiring for your kitchen.

Barman & Seitz General Contractors, Inc., makes a point of only hiring well qualified workmen to help them and you can be certain of a beautifully finished job, carried out with only high quality materials, and completed in the shortest time possible at reasonable prices.

We take pleasure in recommending this fine contractor to our many readers and suggest that you remember to call Jim Seitz at Barman & Seitz General Contractors, Inc., Tel. 668-4178, for a job well done.

WICKES LUMBER

Celebrating Our 125th Anniversary

Wickes Lumber is located in Route 18 East, about seven miles east of Norwalk, Tel. 668-4861. This popular company carries a complete line of lumber and building materials, and through their fair methods of doing business and the high quality and fair prices constantly offered, they have won an enviable reputation.

The people of this area, including contractors, builders, and do-it-yourself homeowners, have come to know that they can depend on Wickes Lumber for everything in building materials.

If you are a do-it yourselfer the people at Wickes Lumber can look over your plans and help you choose the materials you need to complete your project.

Because of quality products and fair prices Wickes Lumber enjoys an ever increasing volume of business and popularity. We congratulate them on their 125th anniversary.

We are happy to suggest that you make this your lumber and building material headquarters.

SLESSMAN EXCAVATING CORP.

Harold H. Slessman, Owner

Since 1950

The Slessman Excavating Corp. located 1½ miles east of Willard at 3462 Route 224, Tel. 935-7775, is equipped for any large excavating job.

Conservation work is its specialty. That would include land clearing, farm drainage, and pond work. This work requires specialists like Slessman Excavating Corp.

The equipment available through Slessman Excavating Corp. includes a ¾ yard backhoe, a 1½ yard dragline, a 250 horsepower bulldozer and a large scraper.

Its men are equipped with the knowledge and modern machinery to accomplish these jobs in the shortest time possible and still guarantee satisfaction. All you need to do is telephone and they will gladly come and look over your location and give estimates.

When you contact the Slessman Excavating Corp. on a job, you can rest assured that you get top quality work and the best possible prices.

BOB MEYER CHEVROLET INC.

Year after year, Chevrolet leads in new car sales, so there must be a good reason – and, of course, there is – performance! So many Chevrolets sold each year are bought by repeat buyers who have enjoyed years of trouble-free use from the first car, as well as friendly, prompt service from authorized dealers such as Bob Meyer Chevrolet Inc. in Norwalk.

Drop over to 226 Milan, or call 668-4811, and you'll see that this is the dealer who offers more in terms of service and selection. Always on hand is a fine selection of luxurious Monte Carlos, stylish Caprices and Camaros, and economical Chevettes.

For those demanding a dependable truck remeber that of every 100 trucks built 10 years ago, more than 90 are still on the job. Chevrolet is one name you can depend on.

And, of course, this is the month for the new 1980 Chevrolets! See all the new models at Bob Meyer Chevrolet Inc. - the best in parts, sales and service.

Whether you take home a 1980 Monte Carlo or a new Impala, you're always one up on your neighbor with Bob Meyer's famous professional service in your corner.

The editor of this 1979 Area Business Edition remind our many readers that the primary reason for Chevrolet's leadership in sales year after year is dealers such as Bob Meyer Chevrolet Inc.

area business edition

WEAVER ELECTRIC CO.

Locally Owned & Operated by Tom Weaver

The commercial, residential, industrial, and farm specialists in this locale for all electric contracting work is the Weaver Electric Co., a local Willard business located at 214 Myrtle avenue, Tel. 935-1395.

This company has proved its abilities in this field through the many varied electric contracting jobs they have successfully completed to the satisfaction of the customer.

They are fully insured and can handle any wiring job from remodeling to new construction and are more than glad to give you complete inspection and recommendation as well as reasonable cost estimates at any time.

They feature wiring for light and power, complete farm wiring, electric heat and air conditioning work.

We recommend this reputable contractor to anyone who might need this type of service and commend the Weaver Electric Company on their many fine business practices. When you are looking for a square deal with good service, call Weaver Electric Company.

FIRE PREVENTION PETE THE CHIMNEY SWEEP



When services for which you cannot go window shopping such as chimney cleaning is needed, it then becomes more essential to know the reputation of the company with which you do business. Fire Prevention Pete the Chimney Sweep, located at 132 West Main street in Norwalk, Tel. 668-1681, is a firm with which you can do business with confidence and assurance of satisfaction. They are members of the Better Business Bureau.

They know the chimney cleaning thoroughly and insist that each transaction be perfect. They offer nineteenth century service with 20th century know-how.

This firm is favorably known for professional service and reasonable prices. In addition to chimney and fireplace cleaning they also do repointing.

Don't let a chimney fire put a damper on your life. Call Fire Prevention Pete and the Chimney Sweep.

We suggest that you consider this reputable firm. We are sure you will be pleased with any work they do for you.

FIFTY NINE GENERAL CONTRACTORS



The Fifty Nine General Contractrs is located at 21077 Township road 59 in Jenera, Tel. 326-5725.

This firm is favorably known in this area for their efficient construction of roads. Contracting is their business, and they have the experience and equipment to properly process any farm, commercial or industrial contract they make.

Fifty Nine General Contractors specializes in pole buildings, storage buildings, grain bins and garages.

The lowest bid is not always the cheapest. If the work you have done is not as you desired it and repairs must be made in a short while, perhaps you called the wrong contractors. You get the finest farm and commercial work that can be had when you call them. They make sure that all the details of the work are thoroughly checked and in accordance with the specifications desired before the work is started.

This firm has built an enviable reputation and we are happy to recommend them to all in this section who are in need of a contractor. Call them for more information.

D. A. CHANDLER CONSTRUCTION



There IS a difference in home builders! Be certain that when you need new construction that you rely on a contractor such as D. A. Chandler Construction.

Strict attention to detail on every job is a cardinal rule on every home built by the pros at Chandler Construction. They are specialists in custom building to your specifications or with their fine selection of plans. In addition, they also feature all types of pole constructed buildings and barns for any additions to your farm.

Call 929-8262 soon and you'll discover why D. A. Chandler Construction is recognized as one of the area's leading builders. They feel that a well-built house, sheltering a satisfied customer is the best recommendation ANY company can have.

D. A. Chandler Construction offers you a most complete service in both building and remodeling. They do the "total job" in wiring, plumbing, masonry and concrete work.

Bring them your plans or let them offer you some of their attractive, functional designs. You'll find that these experts go out of their way to make your home perfect for your needs.

The editors of this 1979 Area Business Edition urge persons thinking about anew persons thinking about a new home, remodeling or pole buildings to think about the experts at D. A. Chandler Construction.

WILLARD WOODWORKING CO.

"Building & Remodeling Headquarters"

They offer a complete building service, everything for the builder and do-it-yourself homeowner.

You can depend on reputable quality merchandise at reasonable prices when you deal with Willard Woodworking Co. in Willard in Route 03 (East Tiffin street), Tel. 933-7611. First in Quality – Fairest in Price – Fastest in Service.

Dependible products are essential when building or remodeling. Willard Woodworking Company offers quality lumber, paneling, decorative wallpaper, insulation, building materials, builder's hardware, paints and a complete selection of do-it-yourself needs for every repair and maintenance purpose.

In addition they also feature residential and small commercial building.

Make "do-it-yourself" jobs easier! Use their planning service. They'll estimate all costs at no obligation. Get set now for more home comfort by geting your home building improvement products from Willard Woodworking Co. where you are greeted by capable employees working with a single objective – the good will and satisfaction of the customers.

AARON DOOR CO.

The Aaron Door Company is favorably known in this area for their efforts to supply a complete and varied selection of quality overhead doors for residential, commercial and industrial needs. This company is presently located at 1 W. Main street in Norwalk, Tel. 668-8977; they will soon be in their new facilities at 51 North Prospect.

The Aaron Door Co. is looked to by leading architects, builders and homeowners as they can be depended upon to furnish you with quality doors at a price to fit any construction budget. Let them solve your door problems and you'll immediately see why.

Genie AUTOMATIC GARAGE DOOR OPERATOR

In addition to complete sales, installation and service of doors, this company also features Genie automatic door openers.

Wouldn't it be nice to drive up to your home knowing that there will be no need to get out of the car to open the garage door - a safety factor normally not thought of?

These doors and openers are installed and serviced by truly professional people who are interested in maintaining their excellent reputation.

Automatically controlled doors for commercial installations or for the home are handy and practical. We encourage our readers to contact the Aaron Door Co. and find out the details involved in obtaining this excellent way to increase the value of your home and add to its convenience.

JACK KOUSMA INSULATION THE RAPCO FOAMERS

With the petroleum shortage becoming more of a threat in our area every day, and with natural gas prices predicted to be on the rise, more and more people are turning to insulation as an efficient means of protecting their homes and businesses from outside prevailing weather conditions.

The name in this area that people have come to trust is Jack Kousma Insulation, a local Willard business, Tel. 935-2511. Known as The Rapco Foamers, Jack Kousma features Rapco-Foam insulation which is suitable for all types of construction

High Efficiency Home Insulation

frame or block, new construction or existing homes. Rapco Foam offers you high efficiency home insulation.

In addition, Jack Kousma also features all other types of insulation and had the flexibility to recommend the right type of insulation for each individual application.

When you're interested in making your home more energy efficient rely on the insulation specialist, Jack Kousma Insulation. They can offer you free estimates, fast service and honest prices.

HILLSIDE ACRES

Clinton Dotson, Administrator

Americans are not merely living longer lives - they are living more useful and productive lives. As a result, an increasing number of senior citizens require a profesionally operated facility other than a hospital or their own home.

At Hillside Acres you can be certain your aged loved one will be given the personal care, round-the-clock attention, and the chance to live out their lives with the meaning that they are entitled to.

Located at 370 East Howard street in Willard, Tel. 935-0148, this outstanding facility is approved for Medicaid and features such services as 24-hour professional nursing service, diets approved by dieticians, worthwhile recreational programs and comfortable, home-like living conditions.

All the people at Hillside Acres care about your aged loved one. They're interested in his or her physical or psychological problems and work diligently to make all patients as comfortable and contented as humanly possible.

Now under construction, adjacent to Hillside Acres is Clinton Village, a complete service community with retirement apartments. Clinton Village is not owned and operated by the nursing home corporation.

Please remember, when choosing a nursing home for your loved one, to inspect the facilities, the food program, the costs, and all the many benefits at Hillside Acres, who open their doors to all.

ST. STEPHEN TILE COMPANY, INC.

The ceramic tile products manufactured by this firm are recognized by builders and homeowners alike as made of the best materials with the very finest workmanship. They are sold throughout the area and the users have always been well satisfied with their selection and quality.

St. Stephen Tile Co., Inc., is a local Attica business under efficient direction of people interested in local development. Their well-merited progress is a matter of actual fact well known to the public. This company is located in the Seneca County road 23, three miles southwest of Attica, Tel. 426-8444 or 983-5601.

Being manufacturers and distributors of ceramic floor tiles, St. Stephen Tile Co. can offer you more in terms of value for your dollar. They sell to contractors and builders as well as homeowners, and you can actually save money. Save the middlemen's costs, buy direct from the manufacturer - St. Stephen Tile Co. Inc.

With ceramic tile being so versatile, it is now being used for decorative and practical floors in any room in your home. You can use it around your fireplace, entrance ways, bath and kitchens - any room in your home. Ceramic tile, in offering you new ways of decorating is also virtually maintenance free.

It is our pleasure to bring to the readers attention this local manufacturing company. Contact St. Stephen Tile Company Inc. when you are looking for consistent quality and good service!

THE TUCKER ABSTRACT & TITLE CO.

"Your Home-Owned Title Company"

Robert W. Allensworth, President

Serving the Huron and Seneca county area with reliable title, escrow and abstract service, the friendly people at The Tucker Abstract & Title Co. have won the respect of home owners, business people and realtors throughout the area. The Tucker Abstract & Title Co. is agent for Lawyers Title Insurance Corp.

Located at 214 Citizens National Bank Building, in Norwalk, Tel. 668-2081 or 668-7321, this qualified firm has access to records showing most every property transaction in this county during the past 100 years.

Their complete knowledge of property throughout the area makes them an excellent choice to be conferred with before buying or selling ANY residential, commercial or farm property.

The people at The Tucker Abstract & Title Co. specialize in service. Drop in or call, and one of their courteous representatives will be happy to answer any questions.

The editors of this 1979 Area Business Edition give The Tucker Abstract and Title Co. our complete endorsement. When you need to protect your interests with clear titles, title insurance, escrows and abstracts contact our area's home-owned title company!

Weber's Cafe

On The Square

Grand Opening

Saturday from 7 p. m.

Breakfast — Lunch — Dinner
Open 6 a. m. to 1 a. m. every day

Pat Cowan **O. J. Strohm**

Mike Douglas says: "If you know CPR, you never know when you'll save a life."

"Cardiopulmonary resuscitation training is available through your local Red Cross Chapter. Call."

Speak your mind by letter to the editor

Miller's Gift Department Bridal Registry

Cathy Luppins and James Spayde	*Julie Schriner and Ken vanOoyen*
Sept. 8	*Sept. 15*
Dora Lee Dawson and Scott Maddocks	*Pam Wiers and Mark DeGraaf*
Sept. 18	*Sept. 29*

WE HAVE extended OUR NEW

SPECIAL ENERGY SAVER RATE thru OCTOBER 25, 1979

(For Our Active Deposit Customers)

10.99% A.P.R.

(New 4-Cylinder and Any Diesel Vehicle* Only)

We at First National Bank of Mansfield have been quite concerned about the nation's energy situation for some time. In an effort to promote energy conservation, First National Bank will offer a special loan rate to Active Deposit Customers of First National for the purchase of new 4-cylinder and diesel vehicles.*

SPECIAL ENERGY SAVER RATE EXPIRES OCTOBER 25, 1979

OUR ACTIVE DEPOSIT CUSTOMER

10.99% ANNUAL PERCENTAGE RATE

For 36 Month Contract

Includes Credit Life Insurance
Up to 65 years of Age and $10,000

36 Month Contract

Amount of loan	Monthly payment	Finance charge	Total of payments
$2000	$65.47	$356.92	$2356.92
$3000	$98.20	$535.20	$3535.20
$4000	$130.94	$713.84	$4713.84
$5000	$163.67	$892.12	$5892.12
$6000	$196.40	$1070.40	$7070.40

* Note: The term Vehicle is used to indicate automobiles and Pickup trucks up to ¼-ton in size.

106 Years of CONTINUOUS Service

FIRST NATIONAL BANK

OF MANSFIELD – PLYMOUTH, OHIO

Member FDIC

WISE SHOPPERS LOOK HERE FIRST!

A BUSINESS DIRECTORY

Thomas Organs with "Color-Glo", Story & Clark, Kimball, and Kohler & Campbell Pianos. See them at TANNER'S PIANO & ORGAN SALES, 2 miles south of Attica. tfc

PLUMBING
Complete Plumbing & Heating Service. PLUMBING & HEATING, 259 Riggs St., Plymouth, O., Tel. Leonard Fenner 687-6935.
Backhoe Service

DR. P. E. HAVER, OPTOMETRIST, INC.
Glasses ans Hard and Soft Contact Lenses
New Hours
Monday, Tuesday and Friday
8 a. m. to 5:30 p. m.
Wednesday 8 a. m. to 5:30 p. m.
and 7 to 9 p. m.
Saturday 8 a. m. to 3 p. m.
Tel. 687-6791
for an appointment.
3 W. Broadway, Plymouth

GETTING MARRIED? See quality wedding invitations andannouncements at The Advertiser. Ready service at prices you can afford. tfc

HOME INSULATION. For free estimates, Tel. Charles Harvey, 935-1087 or Steve Gullett, 935-0489 COLLECT. 19p-tfc

WATCH and jewelry repair overhauling regulating, ring sizing, ring prong rebuilding - all your service needs taken care of by a trained and skilled jeweler. All work done in the store. Farrell's Jewelry, 9 E. Maple St., Willard. Tel. 933-8421 tfc

All Types Of
PRINTING
Tickets - Programs
STATIONERY
BUSINESS FORMS
COMPLETE LINE OF
Wedding Stationery
Shelby Printing
17 Washington St., Shelby, Ohio
PHONE 342-3171

YOU'LL PROBABLY NEVER SEE . . . A better opportunity than this to buy an Organ or Piano. Kimball has outdone themselvesagain. America's largest manufacturer. Last chance to buy at last year's prices with factory authorized savings. We finance our own. Exclusive no risk lease with purchase option. 150 Beautiful Pianos and Organs. HARDEN'S MUSIC 173 S. Main, Marion. Collect 614-382-2717. 6c

WANTED: Old coins, watches, guns, furniture, anything old. Dean Enzor, Greenwich, O., Tel. 752-3552. 30,6,13,20p

HEYDINGER MUSIC
Band instruments, rentals, repairs, piano, guitar, instrument lesson books. 6286 State Route 103, New Washington, Ohio, two miles east of State Route 103. Tel. 492-2897. 30,6,13,20,27,4,11,18c

INTERIOR AND EXTERIOR PAINTING: roofing, spout- and masonry work. Kilgore Bros. Tel. 752-8922. tfc

TRENCHING and backhoe service. Tel. 687-7053, 935-3444 or 744-2207. Gregg Sherck, operator. tfc

FOR RENT: Three bedroom apartment. Large kitchen and living room. Tel. 687-2125. 5p

TWO 1-BEDROOM apartments available at Plymouth Villa. Call 347-7041. H & G Home Improvement, East Smiley, Shelby. 30,6c

YOU saved and slaved for wall to wall carpet. Keep it new with Blue Lustre. Rent electric shampooer $2. Miller's True Value Hardware. 6c

FREE energy saving heating survey. Johnson Energy Systems, Tel. 687-3875. Only the rich can afford poor heating. 6,13,20,27p

Carpets Vinyls
(Domco, Armstrong, & Congoleum Vinyls)
Paints (Custom Colors)
Varnish & Stains
Dry Wall Products
Contractors' Prices
ROW'S CARPET
Rt. 224, Willard
Tel. 935-8233

ORDINANCE NO. 10-79
AN ORDINANCE OF THE COUNCIL OF THE VILLAGE OF PLYMOUTH, OHIO, ESTABLISHING A CURFEW FOR PERSONS UNDER EIGHTEEN (18) YEARS OF AGE.
WHEREAS: The Village Council finds that over the past several years, children under the age of eighteen (18) years have loitered about the streets, parks and sidewalks of the Village without adult supervision, thereby creating a potential danger to the health, welfare, person or property of said juvenile as well as the other inhabitants of the Village of Plymouth and
WHEREAS: The Council finds that it would be in the best interests of said juveniles as well as the other inhabitants of the Village, if said juveniles accessed to public facilities, including streets, parks and highways, were regulated.
NOW, THEREFORE, BE IT ORDAINED BY THE COUNCIL OF THE VILLAGE OF PLYMOUTH, OHIO, A MAJORITY ELECTED THERETO CONCURRING:
Section 1: That all city parks, ball fields and other recreational activities shall be closed at 9 p. m. each and every day of the week, except to supervised groups.
Section 2: No minor, under the age of eighteen (18) years, shall loiter, idle, stroll or play in or upon the public parks, streets, sidewalks and other facilities of the Village of Plymouth between the hours of 9 p. m. and 7 a. m. of the following day, unless accompanied by a parent or legal guardian.
Section 3: That the provisions of this Ordinance shall not apply to minors while in supervised school, church, YMCA, scouting or other similarly supervised activity or while on a direct route home to or from any of such supervised activities or within thirty minutes of the closing thereof.
Section 4: No parent, guardian or other person having the care, custody or control of any minor under the age of eighteen (18) years shall knowingly permit such minor to violate this Ordinance.
Section 5: Whoever violates Sections 1, 2, 3 or 4 of this Ordinance shall be dealt with in accordance with the Juvenile Court law and procedure or upon the first offense, in the discretion of the Chief of Police, said violator may be detained at the Village facility, until called for by legal guardian or responsible adult and thereafter discharged with a verbal reprimand.
Section 6: Whoever violates Section 5 of this Ordinance shall be guilty of a misdemeanor of the fourth degree and upon conviction, shall be fined not more than One Hundred Dollars ($100.00) and for a second or subsequent offense, shall be deemed guilty of a third degree misdemeanor and upon conviction, shall be fined not more than Two Hundred Fifty Dollars ($250.00) and imprisoned not more than thirty (30) days or both.
Section 7: That this Ordinance shall take effect and be in full force and effect from and after its passage, approval by the Mayor and the earliest period allowed by law.
Passed: Aug. 7, 1979
Elizabeth G. Paddock, Mayor
Attest: Raymond L. Brooks, Clerk 30,6c

APPLIANCE CENTER
General Electric and Westinghouse
Tel. 935-0472
Wes Gardner, Inc.

CONTROL hunger and lose weight with New Shape Diet Plan and Hydrex Water Pills at Plymouth Pharmacy. 6p

GARAGE SALE: Willow Court, behind Foodland. Sept. 6 and 7, 9 a. m. to ? Lots of clothing and miscellaneous. 6p

SPARE TIME MONEY. New party plan in your area! Sell world famous Roach printed T-shirts and fashion tops. Earn high commissions. No cash required. No deliveries, collections or returns. Exceptional management opportunity. Call now for details! Call collect 347-5843. Pat Faulkner. 6,13p

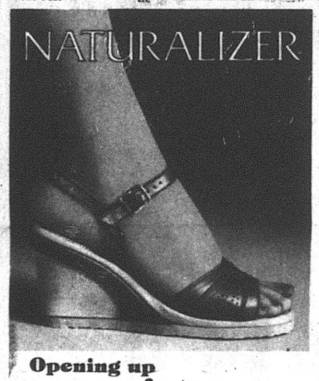

Opening up a new comfort season...
$29.99 Black, Brown, Camel Leather
HOFFMAN'S
34 W. Main St., Shelby
Tel. 342-4271



Serving the Plymouth-Shelby Area with Loving Care since 1931
168 West Main Street, Shelby, Tel. 342-2551

Converse All-Star and Adida Basketball and Training SHOES
PLYMOUTH BIG RED JACKETS
all sizes in stock for boys and girls
JUMP'S MEN'S STORE
118 Myrtle Ave., Willard

ERA
ELECTRONIC REALTY ASSOCIATES
Featuring the Buyer Protection Plan

ZERKLE REAL ESTATE
Howard R. Zerkle, Broker
1050 S. Main St.
Willard, O. 44890

BUY NOW — BEAT THE WINTER COLD!

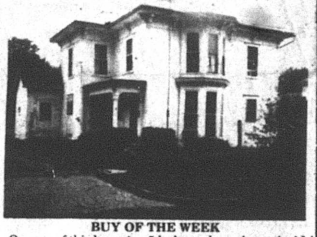

BUY OF THE WEEK
Owners of this large 4 or 5 bedroom home have slashed $2,900 from the price to offer you a really great bargain at $23,300. New furnace, beamed ceilings in kitchen and living rooms and loads of other features. You can buy it for about $191 per month.
SUPER SPECIAL — Still the best buy for the low income family, this double lets you live in one part and rent the other. Located at 106-108 Broadway, the downstairs has 6 rooms plus bath while the upstairs has 5 rooms plus bath. With the apartment income your monthly payments could be as low as $150.
BEST BUY IF YOU DO NOT HAVE A DOWN PAYMENT — Owners will help with the down payment and your monthly costs will be about $224 per month plus taxes and insurance. Three bedrooms and now available for immediate occupancy.
CAPE COD HOME AT EDGE OF PLYMOUTH ON S. R. 61 SOUTH — This very neat and attractively decorated home has a large living room, kitchen-dining room, bath and full basement, on almost one acre of ground.
111 BROADWAY — Another low monthly payment. $260 per month will provide oodles of room for a large family. Redecorated down with new gas furnace. Two baths, four or five bedrooms and maple parking space. Could be made into a double with little trouble.
64 MULBERRY — a real bargain for $290 per month with two bedrooms down and a loft type bedroom up. Two car garage and a storage shed on a good sized lot.
EXCELLENT VIEW ON FOUR ACRES AT THE EDGE OF PLYMOUTH — Three bedrooms, fireplace and more can be yours for about $402 per month or about the cost of a new automobile every month.
WILLARD — Work in Willard, live in Willard. Nice one story home on three lots for about $220 per month.
NEW HAVEN — Five acres, pond and 8 room home. Double garage. Willard Schools.
ANTIQUE ELEGANGE AT $312 PER MONTH IN SHILOH — Needs to be redecorated and insulated but this home would bring twice the asking price in a larger city.
WE HAVE FARMS FOR SALE — Call for monthly payments.
SHELBY — Night club. High gross, excellent terms.
Many other listings in Willard, Shelby, and the local area, come see Holiday Lakes, the playground of the area.
Note: Monthly payments based on 10% down and interest at 11½% for 30 year period. Taxes and insurance to be added.
Associates: Dorothy Hedeen 687-3435
Sarah Horton 687-5115
Plymouth Branch Manager: John Hedeen 687-7791
Willard Office 935-1241

CONDON REAL ESTATE

Introducing Norma Cossee
Our Newest Associate
Please call Norma at 687-8382
for all your real estate needs.

PLYMOUTH

138. Three bedroom ranch style built in 1975, carpet in living room and bedrooms. Attached garage. In park area close to grocery and school. Nicely landscaped. $35,900.
506. 12 acres with ranch style home, 6 years old in excellent condition. All electric 2 or 3 bedrooms. Family room. Carpet throughout. Wood burning stove in living room. 2 full baths. Attached 2 car garage. Barn for cattle and horses. Acreage fenced. $59,900. Plymouth-Shiloh schools.
133. 1974 3 bedroom mobile home 14 x 70. Propane furnace. Carpet, stove, refrigerator, skirting and steps. $10,500. $1,500 down and take over payments of about $9,000.
131. Three bedroom in excellent condition. Carpet throughout, two baths, stove, refrigerator, microwave oven, new water softener. Family room. Basement. Garage. On two acres.
135. Three bedroom ranch style on large lot in nice location. Carpet and hardwood floors. Basement with rec room with bar and Impression fireplace. Workshop. Gas furnace with $30 per month budget. Two car garage with opener. Low $50s.
130. Nice and neat. Two bedrooms, carpet throughout. New drapes. Air conditioner. Utility room. Garage. $24,900.
134. Three or four bedroom. Carpet, stove, refrigerator, washer and dryer, drapes. Corner cupboard in dining room. Basement, gas furnace. Two car garage with work bench. New sewer in. $28,900.
137. Nice 2 bedroom one story house in quiet location. Carpet, washer and dryer, gas fired radiant heat with $32 month budget. New roof, 1½ car attached garage. $19,900.
107. Large 10-room house. Suitable for one or two families. Hardwood floors. Basement, gas and electric heat. On corner lot with extra lot. New sewer in!
106. Three bedroom, new carpet in living room, dining room, bath and kitchen. Basement, new gas furnace. Reduced to $17,500.
128. 1974 3 bedroom mobile home. Stove, refrigerator, skirting and steps. $5,700.
127. Two bedroom, new basement, new hot water heating system with $27 month budget. 1½ baths, sewer installed. New steel siding guaranteed 30 years. Nice location. $25,000.
114. Two bedroom mobile home on 75 x 120 lot. Stove, refrigerator, washer and dryer. $6,400.
115. Duplex with two bedrooms in each apartment. Private entrance. Basement, new gas furnace. On two acres. Only $19,900.
125. Three bedroom one story house on over 3½ acres. Aluminun siding. Carpet in living room, dining room and one bedroom. Stove and refrigerator. Two car attached garage. $20,000.
156. Three bedroom, one story, modular home in country, on five acres. Carpet, stove, refrigerator, dishwasher, trash compactor and wood or coal heating stove in living room. Fuel oil furnace. $35,000.
215. Four bedroom house in country on five acres, nice kitchen, LP furnace, carpet, stove, refrigerator, washer, dryer, blown-in insulation, aluminum siding, garage, two small barns, trailer hook-up available. Willard schools. $408.
305. In Shiloh. Six room two story house with 4 bedrooms. Nice kitchen with built-in stove. 1½ baths, basement, gas furnace, 1 car garage. $21,500.

We have homes for sale in Willard and Shelby.

PAULINE E. CONDON, Broker
109 Plymouth St., Plymouth, O., Tel. 687-5761
ASSOCIATES
Lynn Cashman, 347-1249 Bill Wheeler, 347-8316
Ruth Hawk, 687-5484 Virginia McKown, 342-3111
H. Lee Welker, 687-3451 John Robinson, 687-6605



Bud says
"Come to our Car Clearance Carnival".
Dodge cars and trucks priced so low you can't afford not to buy.
$400 REBATE FROM CHRYSLER
Which means you will pay LESS THAN DEALER COST for these Dodges, and get this — as much as $500 LESS THAN DEALER COST with our low clearance discounts and your rebate from Chrysler on some models.
SCHAFFER MOTOR SALES
Rt. 224 West, Willard, Ohio
Tel. 935-0750



Pleasant Valley Realty
Route 224 — New Haven, Ohio
We have a good selection of homes throughout the area in a wide variety of prices.
Call us
Charlie Slone 933-2851
Emma Slone 687-1425
Susan McKown 935-1281
David L. Hall 687-2751
Charles L. Hall 687-8295
Becky Wilson 752-5104
Mike Anderson 752-3731
Mary Seidel 752-2254
Susan Root 687-8611
WILLARD 933-2851
PLYMOUTH 687-1425

Keil's Shelby, O.
News from Keil's about new Fall Merchandise
Hanes ALIVE Panty Hose Save $1 a pair until Sept. 10
Playtex selected styles of Bras and Girdles 20% OFF
Buy Two McCall Patterns Get One Free
20% OFF Quick Sew Patterns
For Women who wear larger sizes 12½ to 24½
Fur trimmed Pant Coats Just $79
Warm Nylon Jackets Just $49
The New Fall Mother-of-the-Bride and Fancy Long Dresses are here in the new fall colors
New styles in street length, too.
2 weeks delivery on special orders.
DRAPERY SALE STARTS SEPT. 27
Come in early and make your selection.
30% OFF

For the deal you have been looking for.
Year End Clearance Prices are in effect now.
Buick — Pontiac — Dodge
SCHAFFER MOTOR SALES
Rt. 224 Willard, Ohio

THE PLYMOUTH Advertiser

Vol. CXXVII – 127th Year, No. 37 Thursday, September 13, 1979

An Independent Newspaper Published Every Thursday at 14 East Main St., P. O. Box 188, Plymouth, Ohio
Second Class Postage Paid At The Post Office, Plymouth, Ohio 44865
SUBSCRIPTION RATES: $7.00 a year in Crawford, Huron and Richland Counties, $7.50 Elsewhere in Ohio; $8.00 Out of State
A. L. PADDOCK, Jr., Editor and Publisher Telephone: 687-5511 P. W. THOMAS, Editor 1925-1954

Red to face Hopewell-Loudon, seeking first win of year

Plymouth goes on the road again tomorrow, seeking to pick up the pieces after two successive routs.

The opposition is Hopewell-Loudon, at Bascom, in Seneca county, which was mauled by Lakota, 35 to 7, Friday night.

The Chieftains intend to be a running team. Their coach, Wayne Stevenson, said this week. "From what I hear about the South Central game, Plymouth can be run against and our team is a running team. We pass just enough to keep the defense honest".

The Chieftains couldn't run a lick against Lakota. In fact, they wound up with a minus two yards for the night's rushing efforts.

The key to the Hopewell-Loudon offense is Steve Swander, the quarterback, who's a better than average passer, and Johnny Craft, a good runner and receiver.

Swander's passing game produced the only Chieftain score Friday night. He connected with Craft on a 37-yard play in the second period. But in the second half, he was the victim of three interceptions, one of them good for a 40-yard touchdown play.

If there was a bright spot in the defeat at South Central, it was that Plymouth kept hitting despite the huge Trojan lead. Coach David Coulter was pleased with the determination of his team. Plymouth must learn to avoid mistakes. It sprung a double reverse that resulted in a missed connection between Scott Harris and Jim Jamerson, a fumble, a Trojan recovery and the third South Central touchdown.

A ninth grader, Jeff Jacobs, went all the way at quarterback for the Big Red and he performed creditably, considering his inexperience. He was twice intercepted. Whether Steve Tackett's sore leg will be healed enough to play in tomorrow's game is a day-to-day thing.

Best route to the Hopewell-Loudon stadium:

Proceed north in Route 61 to New Haven, turn west in Route 224 and continue to Route 18. Proceed northwest in Route 18 to Bascom, turn west at blinker signal and continue 400 yards to stadium. Parking is available on school grounds.

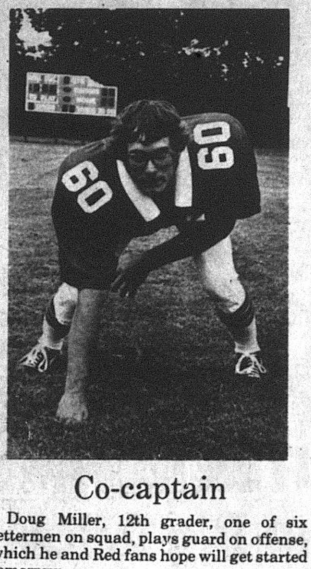

Co-captain

Doug Miller, 12th grader, one of six lettermen on squad, plays guard on offense, which he and Red fans hope will get started tomorrow.

Council creates new job for Taylor

At the request of the trustees of Greenlawn cemetery, a position of assistant sexton, which will pay $3.50 an hour, was created for William Taylor, who has been working with the sexton, Burton A. Forquer.

No bids were received by the park board for work to be done on the pavilions. The cost is estimated at $3,300, and there is a possibility village employees can do it. Mary Fate park board will meet Monday and decide to rebid it or seek the help of the village.

The mayor turned over a sum of $1,032 to Clerk Raymond L. Brooks for the August courts.

Richland county fire and ambulance departments will meet Tuesday at 7 p. m. at Sohigro for a demonstration on how to handle chemicals.

Richland county fire and ambulance departments met here Tuesday at 7 p. m. at Sohigro for a demonstration on how to handle chemicals.

All about Plymouth .

The Robert J. Wechters, who have been living in Cystal Lake, Ill., are moving to Canton. Mrs. Wechter is the former Natalie Faust, daughter of Mrs. D. B. Faust and the late Dr. Faust. Mr. Wechter is the son of the late Mr. and Mrs. Robert Wechter. Mr. Wechter was a partner in Bob's Cafe for many years.

Marguerite Brotners retired Aug. 31 from Autocall division, Federal Signal Corp., Shelby. She was there for 31 years.

Mr. and Mrs. Carl M. McPherson returned Thursday from Toronto, Ont., Canada, where they visited the Thomas McPherson III. He is Mr. McPherson's nephew.

Mrs. James M. Broderick and her two daughters, Alpena, Mich., spent the weekend with her parents, Mr. and Mrs. R. Harold Mack, and with her parents-in-law, the James R. Brodericks.

Jennifer Haas is visiting her aunt, Mrs. Frank Benkoski, Cleveland, this week.

Frank Burks and his son, Gregory, spent the weekend fishing on the Canadian side of Lake Erie.

Plymouth Midget league would up its season officially with a family picnic Sunday in Mary Fate park.

Mr. and Mrs. Robert Reed, Willard, will be honored at a reception Friday night in the American Legion post, New Washington.

The couple was married Sept. 1 in St. Louis, Mo.

The bride is the former Kareen Shoup, daughter of Mr. and Mrs. Gerald Shoup, Attica. She is a 1976 graduate of Willard High school.

The bridegroom is the son of Mr. and Mrs. William Reed, Willard, former Plymouth residents. He was graduated in 1971 by Willard High school.

The couple is associated with his father in a Ford-Mercury dealership.

Mr. and Mrs. H. James Root, who are spending the summer near Lake Erie, spent the weekend with their son and daughter-in-law, the James C. Roots. Saturday night the younger Roots were guests of Mr. and Mrs. John Webber, Ontario.

Mr. and Mrs. Ivan Hawk and their daughter and son-in-law, the Alan Smiths, Celina, attended the Ohio State-Syracuse game Saturday in Columbus.

Formerly of Portner street, Mrs. Pearl Meek, Hospitality Home east, 1301 Monroe drive, Xenia, will celebrate her 90th birthday anniversary Sunday.

Ronald D. Lahmon, Plymouth, and Betty Jo Crum, Shelby, have married.

Mr. and Mrs. G. Thomas Moore were hosts Sunday evening to her mother, Mrs. Selvino Predire, and Mr. and Mrs. Frank Foster, Willard, and the Philip Fletchers, Mansfield, for supper.

Stackhouse buys Markley house

Jerry L. and Janet S. Stackhouse have bought Inlot 28, in the north side of West Broadway at Wall street, from Iva M. Markley. The house was formerly occupied by the late Mr. and Mrs. Elmer E. Markley.

Hospital notes

Mrs. Robert Beck was admitted Sunday to Willard Area hospital.

Sam Katieb, Ralph Neeley and James Frisby, Shiloh, were released at Willard Friday.

Library gets memorial gifts

Plymouth Branch library has received memorial gifts for Mrs. Roy Hatch from Mrs. Warren Hollenbaugh, Mr. and Mrs. Lowell E. Keith and Miss Mary Sheely.

The Keiths also made a contribution in respect to Earl F. Hanline.

Parents of pre-schoolers are reminded that films are being shown every Tuesday at 10 a. m. in Plymouth Branch library.

Mayor's court busy

Robert A. Keller, Shelby, pleaded guilty Monday in mayor's court to a charge of driving without an operator's license. He paid a $35 fine and costs.

He also pleaded guilty to a speeding charge and was fined $16 and costs. Larry Workman, Plymouth, pleaded guilty to driving while his license was suspended. His fine was $35 plus costs. The charge of riding on the outside of a vehicle against Jimmy D. Keene, Plymouth, was dismissed.

Donald Grubb, Mansfield, pleaded guiltyt to a speeding charge and was fined $21 and costs.

William L. Petty, Loudonville, pleaded guilty to speeding. He paid $20 and costs.

Barbara K. Hughes, Plymouth, was fined $14 and costs for speeding and Dale F. Wacks, Mansfield, $18 and costs for speeding.

Judith Nommay, Ashland, pleaded guilty to speeding and was fined $23 and costs.

Robert Hicks, charged on two counts, disorderly conduct and resisting arrest, pleaded not guilty and his cases are continued to the next court date.

Bench warrants will be issued for Alma R. Jordan, Shelby, who did not appear to answer charges of driving while under the influence of alcohol and reckless operation.

McKenzie kin wins honors in gymnastics

Rene McKenzie, 10-year-old daughter of Mr. and Mrs. Perry McKenzie, 2nd, Geneva-on-the-Lake, placed first in the eastern division of girls' gymnastics in Buffalo, N. Y.

This is her second year of competing. Later she will compete in Cleveland.

A fourth grader, she is the granddaughter of Mr. and Mrs. Perry McKenzie, 137 Plymouth street.

15 Lutherans given pins for attendance

Perfect attendance pins were given Sunday during Rally day observance in First Evangelical Lutheran church.

Mrs. William Flaherty, church school superintendent, gave pins to Kris and Holly Barnthouse, Lisa, Kelly, Eric and Jennifer Rath, Jeri, Carrie, Clayton, Bryan and Mark Loehn, Barbara, Darrin and Stephen Kensinger and Brian Vredenburgh.

Church school teachers were installed.

These are Fred J. Buzard and Miss Susan Root, high school; Mrs. Flaherty, eighth grade; Mrs. Robert Phillips, seventh grade; Mrs. Earl C. Cashman and Mrs. Lawrence J. Root, sixth grade; Mrs. Max Smith and Mrs. Wallace H. Redden, third, fourth and fifth grades;

Also, Mrs. Jane McKinney and Mrs. Clayton W. Loehn, first and second grader; Mrs. William Reed, Mrs. Ivan Bowman and Mrs. David Rath, four- and five-year-olds; Mrs. Donald Barnthouse, Mrs. James Fleck, Mrs. Theodore A. Ross and Mrs. David Rath, nursery.

Golf scramble scheduled for Sunday was postponed a week.

Flowers on the altar were sent by the Misses Marguerite and Helen Brothers. The altar candle was in honor of the second birthday anniversary of Mindy Fleck.

Brown to meet with electors

Rep. Sherrod Brown, D-71, Mansfield, is planning meetings throughout his district.

He plans to be in the village hall Sept. 20 from 7:30 p. m. until 9:30 p. m. and on Jan. 19, 1980, from 10 a. m. until noon.

He will be in the Cass township hall Dec. 1 and on May 3, 1980, from 10 a. m. until noon.

PHS alumna off to Asia to train staff

Miss Linda Hollenbaugh left Sept. 5 for Penang, Malaysia, to be employed by Kelga, a Malaysian firm built by Uniroyal Rubber co. and Intermarket Corp. to manufacture surgical gloves.

She will train Malaysians to process and package the gloves.

Because child is ill —

One teacher resigns; replacement engaged

Resignation of a new teacher was accepted by Plymouth Board of Education Monday night.

A replacement was formally hired.

Mrs. Lena Binion, teacher of shorthand and typing, told the board an emergency health problem occurring to her six-year-old child will require extensive hospitalization and she therefore cannot complete her contract.

Mrs. Kim Stitzlein, Perrysville, with one year of experience, was engaged to succeed Mrs. Binion.

Mrs. Paul McClintock was hired to serve 3½ hours a day as remedial reading teacher under Title I.

Mrs. George Miller was employed as teacher aide, as needed, principally in the vocal music program. Law requires that a pianist be available for such instruction.

Mrs. Richard Fidler, nee Mary Blackford, was hired as bus driver.

Carl Montgomery was hired to apply stone to a parking lot at Shiloh. He will be paid approximately $1,500.

A resolution to accept tax rates as submitted by the county budget commission was approved. School tax rate throughout the district will be 25.70 mills for the general fund and 8.20 mills for the bond retirement fund, making 33.90 mills overall.

Approval was given to pay part of a billing submitted by trustees of public affairs at Shiloh. They require that the schools pay for a transformer and equipment accompanying it. Grand total is $6,067.-51. The board seeks clarification and itemization of an item of $1,455. It approved payment of $4,612.51.

By resolution the board endorsed a special needs work assessment/evaluation program being conducted by Pioneer Joint Vocational school.

Two non-resident pupils, Theresa Buckingham, a ninth grader at Willard, and Rodney Strong, a ninth grader at South Central, were accepted at the standard tuition rate.

Two others, Gary Reno and Kathy Baldridge, will be accepted when administrative details of guardianships are arranged.

Future Homemakers of America may canvass door-to-door to sell calendars and pupils may canvass door-to-door to sell memberships in the Boosters club.

Miss Barbara Schamadan, already head volleyball coach, was hired as assistant coach. Sam Cook was assigned as girls' athletic director at the high school level, Lawrence J. Root at the junior high school level. Jerry Julian was hired as special education coordinator. Mrs. Stitzlein was assigned as yearbook adviser. David G. Coulter was hired as assistant wrestling coach.

Plymouth Local School district has the highest dropout rate in the county, Supt. John Fazzini said. He said studies are being conducted to ascertain why and what can be done about it.

Official enrollment is 1,310 pupils, of whom 80 pupils attend Pioneer Joint Vocational school (41 in 12th grade, 39 in 11th grade) and 49 pupils attend intensive education classes.

Of the remainder, 65 are in 12th grade, 44 in 11th grade, 102 in 10th grade, 107 in ninth grade, 111 in eighth grade, 101 in seventh grade, 83 in sixth grade, 97 in fifth grade, 107 in fourth grade, 96 in third grade, 81 in second grade, 99 in first grade and 88 in kindergarten.

The board will take up at its next meeting the question of rental rates for the new gymnasium at Shiloh.

Shiloh Grange elects Francis Snyder master

Francis Snyder was elected master by Shiloh Grange 2608 Sept. 5.

Thomas Kranz is overseer, Mrs. Paul Kranz lecturer, Donald Garrison steward, G. Deming Seymour assistant steward, Mrs. Snyder chaplain, Robert D. Forsythe treasurer, Mrs. Seymour secretary, Donald Estep gatekeeper, Mrs. Forsythe Ceres, Mrs. John Heifner Pomona, Mrs. Garrison Flora, Mrs. Estep lady assistant steward, Forsythe member of the executive committee.

Officers will be installed at Richland Rural Life center Sept. 24 in a county-wide session.

The master has appointed Mrs. Garrison, Mrs. Thomas Kranz and Mrs. Estep to the women's activities committee, Harvey Yost as legislative agent and Anita Seaman as youth chairman.

DUVs to parley

Plymouth will be represented by Mrs. Gerald W. Caywood, Miss Florence Danner, Mrs. Carl Carnahan and Mrs. Carl V. Ellis Saturday at the 5th district's 52nd meeting, Daughters of Union Veterans.

The all-day meeting will take place in the United Methodist church, Shelby.

Mrs. Caywood will give the welcoming address.

Mrs. George L. Lesho, Sr., who served as an army nurse in England during World War II, and Mrs. A. L. Paddock, Jr., who was assigned to Marine headquarters, paymaster, will speak briefly on their experiences.

Boosters elect new officers

Charles Reinhart is the new president of the Boosters club. He was elected Aug. 30.

Charles E. Pritchard is vice-president, Mrs. Jacque Donnenwirth secretary, Mrs. Robert Smith treasurer.

Robert Smith and Ralph Hawkins are trustees.

Next meeting will be Tuesday at 7:30 p. m. in the high school.

OES to conduct special session

Plymouth Chapter 231, OES, will conduct a special meeting Tuesday at 7:30 p. m. in the chapter rooms.

A visitation of the worthy grand matron, Mrs. Suzanne Pearl, is planned.

All members are urged to attend.

Man held in theft of light truck

A Bellevue man was arrested by Huron county deputies Sunday on charges he stole a pick-up truck belonging to Charles H. Wyandt, Skinner road, New Haven township, Sunday at 5 a. m.

Elzie E. Baugh, 23, was said by deputies to have been found with the truck at a New Haven service station.

A rock group performed on a farm off Skinner road over the weekend and the theft is said to have derived from that performance.

Money issues sent to ballot

Money issues dominate the Nov. 6 ballot.

Plymouth voters will face the proposals of an additional cemetery levy of one mill to run for five years (it's really not an additional levy; at one time, the levy was on the tax books, but an error by a previous clerk resulted in failure to submit the levy for renewal when it expired), renewal of a fire levy of one-half mill, also to run for five years, and the income tax referendum.

Shiloh voters will face a proposal of a new levy of 6.8 mills to pay for a police force and renewal of a 2.5-mill levy to run for five years to pay for fire protection.

Cass township voters will vote on renewal of a cemetery levy of one mill to run for five years.

Whether all voters in Richland county will vote on a proposal to repeal the piggyback sales tax of one-half per cent remains to be determined.

Blood call here today

ARC Bloodmobile will call at Plymouth High school today from noon to 6 p. m., seeking 150 pints of whole blood.

The visit is again sponsored by Plymouth Lions club, whose president, Wayne H. Strine, is chairman of the visit.

Mrs. F. J. Buzard, Mrs. Richard L. Horton, Mrs. George L. Lesho, Sr., Mrs. Don M. Echelbarger, Miss Kathy Green, Mrs. Kirby Nesbitt, Mrs. A. L. Paddock, Jr., Mrs. William B. Ross, Mrs. Larry O. Vredenburgh, Mrs. Frank Cline, Mrs. Robert Smith and members of the Lions club will volunteer their services.

Deadline to register to vote is Oct. 6

Deadline for registering to vote in Nov. 6 general election is Saturday, Oct. 6, at noon at the office of the board of elections.

Any person wishing to register must be a native born or naturalized citizen of the United States, at least 18 years of age by the day of the election, and a resident of Ohio for 30 days prior to the day of the election.

Office of the board of elections is open daily from 8:30 a. m. until 4 p. m., and on Saturday from 9 a. m. until noon. On Sept. 17 and 26 and Oct. 5 the office will be open from 6 p.m. until 9 p. m. On the Saturdays of Sept. 22 and 29 and Oct. 6, the office will be open from 8 a. m. until noon.

High schools in the county are taking voter registration for their pupils. In Huron county the following branch offices will register prospective voters during their regular business hours: Union Bank in Bellevue and Monroeville, the Wakeman Bank, the Willard United Bank in Willard, North Fairfield and Greenwich and the office of the village clerk in New London.

Any qualified person may apply for registration forms from the board of elections in person, by mail, by telephone or through another person. Any registered resident of the county may apply for registration forms at this office, sign a statement that he is aware of and will comply with the law, and go out and register people or distribute the forms. Completed forms must be returned to this office by the closing of registration.

Persons who are already registered but have changed their residence must notify the board of elections in person or in writing, including the written signature of each person concerned, prior to the Oct. 6 deadline.

Trojans' 23 points in first half too much for Plymouth

South Central administered a drubbing to Plymouth at Greenwich Friday night, 23 to 0, and it did so with a splendid performance by another Plymouth Connection.

Doug Fidler, whose family lives at the extreme south edge of the South Central district – across the road and they'd be in Plymouth district – and whose grandfather and parents do business here, played tailback for the Trojans. All he did was rack up 101 yards in 16 carries. His running mate, Randy Conaway, was called on 15 times and he produced 105 yards.

All of the scoring came in the second period, but the fans on this cool night had to strain to keep up their interest. Because the scoreboard didn't work.

The Trojans dominated the first period, as indeed they did the entire game, and showed their disdain of Plymouth's defense by refusing to punt on fourth down from the Red 42, having advances from their 31. But the Big Red could get no farther than the 50 and punted to the Trojan eight.

Again South Central put on a drive that carried to the Red 29, where on fourth down a broken play resulted in a loss of five yards.

Plymouth was forced to punt just after the second period began. It was a poor kick, carrying only 16 yards from scrimmage. But the Trojans could not get untracked, either. A bad snap from center on fourth dwn forced Co-Capt. Craig Dotson to run with the ball and Plymouth took over at the South Central 46. It was the first time Plymouth had reached Trojan territory.

The Big Red sustained a brief drive. In seven plays it managed to reach the South Central 34, where Gary Blankenship was smeared on fourth down for a loss of three yards.

It was at this point that the roof fell in.

After Fidler got five through left tackle, Scott Lewis took an inside handoff and broke away for 58 yards and the first score. He went through the right side of the Plymouth defenses with ease. The run for PATs was short.

South Central was back in the end zone in the next series.

Phil Gowitzka couldn't punt because the pass from center was poor. He danced about with the ball and then passed. It wasn't such a bad pass but the intended receiver couldn't handle it and the Trojans had possession at the Red 32.

Conaway got 14 through left guard, Fidler six through right tackle and Tom Hall nine on a rollout. He repeated the maneuver on the next play and scored from three yards away. Fidler's run for PATs was good.

Plymouth lost no time in affording South Central another opportunity to score. And the Trojans did not muff it.

After the kickoff, Plymouth fumbled. Scott Shepherd recovered for a seven yard loss at the Red 22. Conaway scored on the third play, this time from four yards away. The kick for PAT was wide.

On the second play after the kickoff, Jeff Jacobs, the ninth grader who went all the way at quarterback, was intercepted at the Red 43. Hall passed 24 yards to Conaway. A personal foul call against Plymouth, resulting in the ejection of a player, gave the Trojans first down at the 19. With just 10 seconds left, Mallory Clemons kicked a field goal and that was it.

South Central made several forays deep into Red territory in the second half but couldn't produce a touchdown. In the third period, the Trojans pushed to the Red 19 before losing six yards on fourth down.

The next time they had the ball, the Trojans punched to the Red 28 but fell short of a first down.

Plymouth here began to show some signs of life. It managed another first down and, despite 25 yards in penalties, reached the South Central 43. Blankenship could get only three yards on fourth down and the Trojans took over.

Second stringers peopled the Trojan backfield by this time and they could not advance through Plymouth's front wall.

When the Big Red got possession at the Trojan 40, Jacobs threw to Scott Harris for 12 and Jim Jamerson ripped off 42 yards outside right tackle. This drive carried to the Trojan one, where on fourth down Plymouth could not score.

It was the last gasp. The game ended four plays later.

Score by periods:

S	0	23	0	0	0	–	23
P	0	0	0	0	0	–	0

STATISTICS

	S	P
No. of plays	70	51
First downs	17	4
Rush yardage	294	77
Passes	5	10
Completed	2	2
Intercepted by	2	0
Pass yardage	25	29
Fumbles lost	4/1	1/1
Punts	0	3/33
Penalties	9/91	7/50

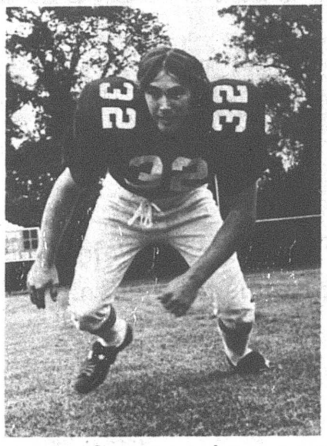

Co-captain

Gary Blankenship, 12th grader, is a letterman who plays linebacker on defense and sees action in the backfield on offense. He seeks third straight victory over Hopewell-Loudon tomorrow.



One that got away is Jason Goth, son of Wiliam H. Goth, Plymouth, and of Mrs. Montelle F. Goth, Mansfield. He was chosen to the all-star team of the Mansfield Southwest minor league. He plays shortstop, plicher anf first base for Mansfield Asphalt. The boy is the grandson of Mrs. D. B. Feust and of Mrs. Bernita Goth and the great-grandson of Mrs. H. R. Nesbitt.

Here're scores last week —

Here're results last week:

South Central 23, Plymouth 0;

Clearview 27, New London 0;

Northwestern 21, Mapleton 0;

Danbury 14, Lucas 0;

Black River 30, Keystone 0;

Edison 40, Clyde 13;

Northmor 12, Crestview 0;

Monroeville 40, Seneca East 6;

St. Mary's 34, St. Paul's 0;

Western Reserve 24, South Amherst 12.

Here's slate this week —

Here's schoolboy football slate for this week:

TOMORROW:

Plymouth at Hopewell-Louden;

Crestview at Crestline;

Lucas at Centerburg;

Black River at South Amherst;

New London at Wellington;

Mapleton at Hillsdale;

Marion Catholic at Monroeville;

Western Reserve at Danbury.

SATURDAY:

South Central at Seneca East;

Tiffin Calvert at St. Paul's;

St. Mary's at Edison.

Golfers divide with Bucks, Trojans

Buckeye Central tripped Plymouth by nine strokes in a dual golf match at Woody Ridge Sept. 5.

The Bucks' aggregate was 183. Plymouth shot 192.

Summary:

Buckeye Central: Kevin Kehres, 41; Jim Wechter, 47; Dave Obringer, 47; Jim Kenny, 48.

Plymouth: Randy Compton, 45; Jeff Brown, 47; Tony Rinehart, 49; Bill Sexton, 51.

The Big Red nipped South Central by a stroke in a dual match at Woody Ridge Thursday, 196 to 197.

Summary:

Plymouth: Tony Rinehart, 47; Randy Compton, 49; Jeff Brown, 50; Bill Sexton, 50.

South Central: John Ray, 41; Matt DeWitt, 50; Mike Oney, 51; Mark DeWitt, 54.

Harriers win one, lose two meets

Black River defeated Plymouth, 22 to 36, at Sullivan Tuesday.

The Big Red won its first meet of the season here Sept. 4, downing Crestline, 20 to 35.

Summary:

Toy (C), first, 15:30; Beck (P), second, 15:48; Kennard (P), third, 16:27; Nease (P), fourth, 16:47; Smith (P), fifth, 17:37; Studer (P), sixth, 19:17; Baker (C), seventh, 20:33; Eckenrode (C), eighth, 21:15.

In the season's opener at Willard on Aug. 31, the Crimson Flashes scored 23, Seneca East 56 and Plymouth 61.

CINEVUE

SEE BIG ENTERTAINMENT Without The Big Price... on CINEVUE

the Big Fix

Small-time private eye Richard Dreyfuss meets nothing but trouble solving a big-time murder mystery! (PG) Premieres Oct. 15.

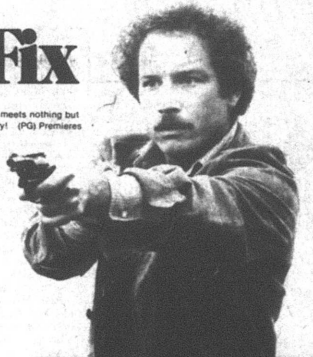

"A crackling good mystery movie 'Cat and Mouse' is great fun."

"A bubbling mystery movie that's sly and snappy fun."

CAT & MOUSE

Paris is the backdrop for this ingeniously plotted murder mystery splashed with comedy and romance! (PG) Premieres Oct. 1.



Perry King
Meg Foster

Can a man and a woman both gay- find love and live happily ever after?

A love story with a real twist! (PG) Begins Oct. 22.

A DIFFERENT STORY

THE WILD GEESE

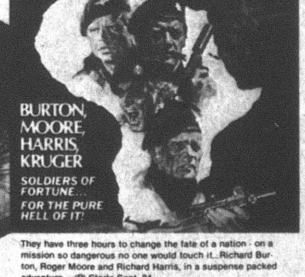

BURTON, MOORE, HARRIS, KRUGER

SOLDIERS OF FORTUNE... FOR THE PURE HELL OF IT!

They have three hours to change the fate of a nation - on a mission so dangerous no one would touch it...Richard Burton, Roger Moore and Richard Harris, in a suspense packed adventure. (R) Starts Sept. 24.

Three friends share an uncommon friendship and a passion for surfing...they had ten years filled with fun parties and uncertainties...until that fateful day. (PG) Starts Oct. 29.

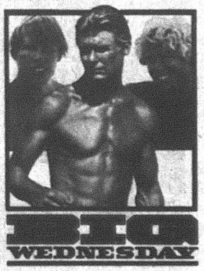

BIG WEDNESDAY

This turbo-charged, super-speed romantic-comedy has Mark (Star Wars) Hamill heading for Las Vegas in search of his stolen Corvette Stingray! (PG) Starts Oct. 8.

Corvette Summer

CINEVUE IS TODAY'S BEST BUY IN MOVIE ENTERTAINMENT.

Get set for comedy, suspense, and high adventure this fall---in first run movies without commercials or television editing.

Each week CINEVUE treats you to a new major motion picture in the comfort of your home. And each film is shown on several different days so you're sure not to miss a single movie.

Imagine! Major motion pictures, plus full length features for the kids and classic films from Hollywood's golden era...all for just 92¢ a week! You could spend that much on popcorn at a theatre. At today's admission prices, CINEVUE is the best buy in movie entertainment.

Phone us today! Don't miss another exciting premiere---on CINEVUE!

92¢ a week!

935-7333

True Value HARDWARE STORE

TOOL VALUE OF THE MONTH



Quantities Limited

now 5.77 While Supplies Last

Heavy-Duty Staple Gun

Drives staples quickly and efficiently with simple, one-hand lever operation. Install insulation, upholster your furniture, repair screened windows and complete many more indoor and outdoor projects. Drives five staple sizes including Locktite. Built in staple remover. P 800

MILLER'S

True Value HARDWARE STORES

5-9 E. Main St. 687-4211

FOODLAND

We know what it is to feed a family

DEL MONTE ROUND-UP

DON'T MISS OUT THIS WEEK IS YOUR LAST CHANCE TO COMPLETE YOUR CANNON MONTICELLO TOWEL SETS. PROMOTION ENDS SAT., SEPT. 15

STORE HOURS
Monday through Saturday
8:30 a. m. to 9 p. m.
Sunday
9 a. m. to 6 p. m.

SAVE UP TO 40c REG. or DIET
KING COLA 6 12 oz. cans $1.09

SAVE UP TO 28c DEL MONTE SLICED
PEACHES CRUSHED - SLI. - CHK **PINEAPPLE** JUICE PACK **FRUIT COCKTAIL** 2 16 oz. Cans $1

SAVE UP TO 47c DEL MONTE WHOLE KERNEL or CREAM STYLE
CORN 3 17 oz. Cans $1

SAVE UP TO 74c PRINCE THIN
SPAGHETTI 3 16 oz. Boxes $1

IN FAIRNESS TO ALL OUR CUSTOMERS—QUANTITY RIGHTS RESERVED

PRODUCE

GOLDEN RIPE **BANANAS** 3 LBS. 87¢

MINUTE MAID **ORANGE JUICE** 64 OZ. CTN. $1.39

NEW CROP **YAMS** LB. 39¢

YELLOW COOKING **ONIONS** 3 LB. BAG 99¢

GOLDEN **CARROTS** 2 1-LB. BAGS 59¢

SNAPPY **RED RADISHES** 2 1-LB. BAGS 99¢

MEAT DEPT.

LEAN MEATY **PORK STEAK** LB. $1.09

DINNER A BELL **LUNCH MEAT** SALAMI, SPICED, DUTCH, P & P, OR PEPPERED LB. PKG. $1.29

DINNER A BELL COUNTRY STORE **SLICED BACON** LB. PKG. 99¢

TENDERBEST BONELESS **SIRLOIN STEAK** LB. $2.59

FLECHTNER REG., HOT, GARLIC OR JUMBO **KNOCKERS** LB. $1.69

DINNER A BELL **SEMI-BONELESS HAM** LB. $1.28 FULL HALF HAM LB $1.39

WITH BACK LIGHT OR DARK **QUARTER FRYERS** LB. 59¢

DINNER BELL **DELI 4 PACK** LB PKG. $1.99

STORE MADE **PORK SAUSAGE** LB. $1.19

DINNER BELL REG., GARLIC OR THICK **BOLOGNA** LB. PKG. $1.49

DINNER BELL **RING BOLOGNA** LB $1.69

FLAVORFUL **HAM SLICES** LB. $1.49

DINNER BELL WAFER **SLICED MEATS** 2 3 OZ PKG. $1.19

LONGHORN IN THE PIECE **COLBY CHEESE** LB. $1.99

DINNER BELL **RING LIVER** LB. $1.49

INSTANT BONUS

YOU CAN BUY UP TO $5.65 WORTH OF GROCERIES, WHEN YOU REDEEM FILLED INSTANT BONUS CERTIFICATES FOR ITEMS BELOW FOR ONLY $1.53

FOODLAND SLICED **AMERICAN CHEESE** 8 OZ. PKG. 28¢
IB-1 WITH ONE FILLED INSTANT BONUS CERTIFICATE

KRAFT **PARKAY** MARGARINE LB. PKG. IN ¼s 8¢
IB-2 WITH ONE FILLED INSTANT BONUS CERTIFICATE

DEL MONTE TOMATO **CATSUP** 24 oz. Btl. 9¢
IB-3 WITH ONE FILLED INSTANT BONUS CERTIFICATE

GW PURE **SUGAR** 5 LB. BAG 58¢
IB-4 WITH ONE FILLED INSTANT BONUS CERTIFICATE

HOMEBEST WHITE or COLORS **FACIAL TISSUE** Box of 200 1¢
IB-5 WITH ONE FILLED INSTANT BONUS CERTIFICATE

ECK-O **SLICED BACON** LB. PKG. 49¢
IB-6 WITH ONE FILLED INSTANT BONUS CERTIFICATE

SAVE UP TO 14c DEL MONTE BARTLETT **PEAR HALVES** 16 oz. Can 59¢

SAVE UP TO 20c DEL MONTE **STEWED TOMATOES** 2 16 oz. Cans $1

SAVE UP TO 20c Elec. Perk Reg. Drip **FOLGER'S COFFEE** Lb. Can $2.79
Save Up To 40c 2 Lb. Can $5.55

Save Up To 10c DEL MONTE **PINE.-ORG. or PINE.-GRPFRT** DRINK 46 Oz. Can 69¢

SAVE UP TO 17c DEL MONTE SPINACH - SWT. PEAS FR. STYLE or CUT **GREEN BEANS** 2 16 oz. Cans 79¢

DEL MONTE UNPLD **APRICOT HALVES** Save Up To 14c 17 oz. Can 69¢

MARINO'S THIN CRUST PIZZA Reg. $1.99 NOW 99¢

DON'T MISS OUR **SURPRISE BUY** CARDS FOR EVEN GREATER SAVINGS WHEN YOU SHOP YOUR FRIENDLY FOODLAND STORE

SAVE UP TO 26c Mush. & Onion Sauc. & Peppers or Peppers & Onions **RAGU** SPAGHETTI SAUCE 32 oz. Jar $1.29

Save Up To 17c HOMEBEST TALL **KITCHEN BAGS** 15 Count 89¢

SAVE UP TO 19c FIRESIDE **FIG BARS** 32 oz. Pkg. 99¢

COUPONS AND PRICES GOOD THRU SEPTEMBER 15

FOODLAND HAMBURG or WIENER **BUNS** 2 Pkgs. 79¢

FRIED FRUIT PIES 2 59¢

SAVE UP TO 14c FOODLAND PINK or LEMON **LIQUID DETERGENT** 32 oz. Btl. 79¢

SAVE UP TO 12c FOODLAND PINK or LEMON **FABRIC SOFTENER** Gal. Jug 99¢

KLEENEX **HI-DRI TOWELS** SAVE UP TO 39c 2 Jumbo Rolls 79¢

NON FOOD

SAVE UP TO $1.10 ONE-A-DAY VITAMINS 60 Count $1.89

SAVE UP TO 50c CONTAC 12 HOUR COLD RELIEF 10 Count $1.19

SAVE UP TO 22c EVEREADY BATTERIES 4 Pk. of 2 44¢

SAVE UP TO 83c HEAD & SHOULDERS DANDRUFF SHAMPOO 11 oz. $1.89

SAVE UP TO 50c PRESTONE ANTI-FREEZE GAL. $3.49 LIMIT 2

COUPON Expires Sat., Sept. 15, '79
SAVE UP TO 20c KEEBLER TOWN HOUSE CRACKERS 16 oz. Pkg. 99¢ LIMIT 1
Good at Foodland Markets Only 10

COUPON Expires Sat., Sept. 15, '79
SAVE UP TO 20c KEEBLER ELFWICH COOKIES 14 oz. Pkg. 89¢ LIMIT 1
Good at Foodland Markets Only 10

FROZEN FOOD

SAVE UP TO 40c CHEF READY **FRENCH FRIES** 5 LB. BAG $1.49

SAVE UP TO 50c SEA PAK **ONION O's** 32 oz. Pkg. $1.39

WAFFLES 12 oz. Pkg. 99¢

EGG BEATERS 16 oz. Ctn. 99¢

DAIRY

SAVE UP TO 25c PILLSBURY COUNTRY STYLE or BUTTERMILK **BISCUITS** 5 TUBES OF 10 $1

DAIRY FRESH **COTTAGE CHEESE** 24 oz. Carton $1.19

BORDEN ½ Gal. Ctn. **ICE MILK** 99¢

INSTANT BONUS COUPON SPECIALS

COUPON Expires Sat., Sept. 15, '79
5 EXTRA INSTANT BONUS COUPONS WHEN YOU BUY TUBE OF 8
FOODLAND CINNAMON ROLLS
LIMIT 1 AT REGULAR PRICE
Good at Foodland Markets Only 0

COUPON Expires Sat., Sept. 15, '79
10 EXTRA INSTANT BONUS COUPONS WHEN YOU BUY A 6-OZ. BTLS.
SUNNY DELIGHT CITRUS BLEND
LIMIT 1 AT REGULAR PRICE
Good at Foodland Markets Only 0

COUPON Expires Sat., Sept. 15, '79
10 EXTRA INSTANT BONUS COUPONS WHEN YOU BUY 2 LB. BAG
METZGER YELLOW or WHITE **POPCORN**
LIMIT 1 AT REGULAR PRICE
Good at Foodland Markets Only 0

COUPON Expires Sat., Sept. 15, '79
10 EXTRA INSTANT BONUS COUPONS WHEN YOU BUY 16 OZ. BOX
FRENCH BIG TATE INSTANT POTATOES
LIMIT 1 AT REGULAR PRICE
Good at Foodland Markets Only 0

YOU CAN FILL AT LEAST 1 CERTIFICATE WITH COUPONS ABOVE

Senate bean soup? Here's right recipe!

By AUNT LIZ

Since collecting various things has become a hedge against inflation instead of the fun thing and hobby thing it was a few years ago, a lot of folks are missing the boat.

Right now oriental or Persian rugs are really in, along with coins and diamonds.

They are readily available anyplace if you want them.

But try to find a male calico cat. They exist to the ratio of one to 10,000. For some reason, because of the make-up of the genes which determine if all of us are boys or girls, lady calicos just keep on producing girls.

Now a couple of those would be a real collector's item.

This does sound far fetched, but I did not make it up. I just finished reading about it all. It simply is a scientific fact.

It is also a very proven scientific fact that when you mix certain ingredients, you get certain results. It does help a to be able to read a little. I once threw in a bunch of cayenne pepper in an apple pie, thinking it was cinnamon, because being so nearsighted and not having my glasses on, I just saw the first letter on the can. Fortunately, I caught it just as the pie went in the oven, and was able to wash off the apples and rescue them.

This is the famous bean soup recipe which has been served for years and years in the dining room of our senators in Washingotn, and once it got on the menu, it has stayed put, because everyone loves it.

It will do close to a dozen servings.

Soak two pounds of Michigan navy beans overnight. Rinse them off with hot water so they turn white again.

Then in a largish pan heat up four quarts of water, add the beans and one and a half pounds of smoked ham hocks pounds of smoked ham hocks. Cover and boil slowly for about three hours.

Saute a chopped onion in a little butter until deep golden, add to the soup. Throw in some pepper. Stay off the salt because the ham can take care of that.

You don't even have to bother running for the senate now that you have this and can, simply pretend your kitchen is the senate dining room. Think of all the wear and tear you will be saving on yourself.

Also you need not spend a mint going to a really good French restaurant. Just try this one.

It is simple and most likely would cost a mint if you ordered it any place.

Slice up some beets. Use your own judgment of how many; maybe enough for four servings would be best. Peel them, natch, before slicing.

Boil them and when tender, add a sauce of three tablespoons of butter (do not cheat on this, it is the flavor you want), a fourth of a cup of lemon juice and sugar and two cups of orange juice. Cook this until it thickens and pour over the cooked beets.

Over the years I have wondered how the French became such good cooks. Frankly, I think they are simply overrated. I have eaten in a number of countries, and I always said the Italians were the very best, providing they could get the right ingredients. Not every Frenchman eats like we would think. Some hardly may be eating.

I know this was years ago, but once we were on the road to Paris to take our mother back for the boat trip to England, and our English car simply stopped in the middle of the road. So you-know-who pulled up the hood to see what might have happened, and I saw smoke coming our of a chimney, so I said, "Let me go there for help." When I approached the place, it was obvious that the smoke was coming from what looked like a barn. There was a fairly substantial house which looked very empty. No one home, I thought, so I headed toward the barn.

I knocked, and someone opened the door. In my horrible French I said, "we need help", and they came forth, but I had a chance to look around.

A couple with a grown son was living in one room with sort of a campfire going in the middle of the room. You never saw such poverty in your life, and this is one of our most enlightened nations which leads the world in all we wear, eat and drink.

What really slays me is that we have so much more, but simply do not let the rest of the world know we have the oomph. All they look to us for is pure moola. Perhaps we should send out some of our recipes and they could all eat better.

Six complete 27-hour course

Six members of the Plymouth ambulance service and two of the Shiloh service have completed a 27 hour refresher course for emergency medical training.

From Plymouth were Richard Roll, James H. Cashman, Rita Phillips, William G. Hamilton, Donald Vanderpool and Kenneth Echelberry.

Mrs.Kenneth Shaffer and Mrs. Karol Hempfield are the Shilohans.

Newsy notes . . .

Robert M. Davis, son of Mr.and Mrs. James C. Davis, left Sept. 2 for Akron, where he is enrolled as junior in the University of Akron.

The John Fazzinis were guests of their daughter and son-in-law, Mr. and Mrs. Burton Stahl, Mansfield, Sept. 3 to celebrate the third anniversary of the Stahls' daughter, Bree.

Mr. and Mrs. Edward O. Ramsey returned last week from Nag's Head, N. C.

Plymouth Area Chamber of Commerce will meet today at 7:30 p. m. in Charles Rhine armory.

Here're menus for week —

Here're menus for the week for senior citizen's luncheons in St. Joseph's Roman Catholic church:

Tomorrow: Fish square, potato, cole slaw, bread with margarine, pudding, milk;

Monday: Chicken a la king, rice, salad, biscuit with margarine, applesauce cake, milk;

Tuesday: Meat loaf, mashed potato, vegetable, bread with margarine, fruit, milk;

Wednesday: Goulash, cottage cheese salad, bread with margarine, gelatin, milk;

Thursday: Ham, scalloped potatoes, vegetable, bread with margarine, fruit, milk.

Mrs. W. H. Walker will take reservations at 687-1474.

Here's use for old sheet

Old sheets are needed by the Plymouth ambulance service to be used for emergency bandages.

They may be given to Mrs. Willard Garrettt, Kenneth Echelberry or James H. Cashman.

Newsy notes . . .

Ethel M. Wireman, 42½ West High street, and Tomas Herrone, New Haven, have applied in Richland county probate court for a license to marry.

Miller's
Gift Department
Bridal Registry

Julie Schriner
and
Ken vanOoyen

Sept. 15

Dora Lee Dawson
and
Scott Maddocks
Sept. 18

Pam Wiers
and
Mark DeGraaf
Sept. 29

True Value HARDWARE STORE ®

BARGAIN OF THE MONTH



EVEREADY

Quantities Limited

now 3.99 While Supplies Last

Trucker's Auto Safety Light

Sends out a red, blinking signal when needed for road-side emergencies. Remove the red, translucent lens cover and flip the switch to get a clear, steady beam of light — to use as a lantern. Handle doubles as a stand. Uses four "D" batteries (not included). 6450BP

MILLER'S

True Value HARDWARE STORES

5-9 E. Main St. 687-4211

SUPER TIRE DEALS

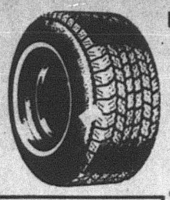

PIONEER RADIAL
Fiberglass Belted
Whitewall

BR-78-13	$34.88
DR-78-14	$37.38
ER-78-14	$39.44
FR-78-14	$41.88
GR-78-14	$43.25
HR-78-15	$46.42
LR-78-15	$49.96

RETREADS
MOST SIZES
2 FOR $42.00

All Tires Plus F.E.T. of $1.74 to $3.77 each

4 PLY POLYESTER
Tubeless Blackwall

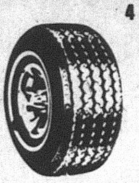

B-78-13	$22.00
E-78-14	$26.00
F-78-14	$26.00
G-78-14	$26.00
5-60-15	$22.00
G-78-15	$26.00
H-78-15WW	$30.00
L-78-15WW	$33.00

Whitewalls $2.00 more per tire

LONG TIRE LIFE WHEEL ALIGNMENT $12.95 Most Cars



Prevent excessive tire wear and damage to front end parts.

PARTS EXTRA IF NEEDED

Hicks & Martin

BIG A AUTO PARTS
Main and Broadway
Shelby
Tel. 342-2906

B F Goodrich

NOW is the time!
WUB is the place!
to start your SAVINGS

Money Market Certificate

$10,000 or more - 6 months - earns interest at the average T-Bill rate at time of deposit. Automatic Renewal

10.29% Effective Thursday

Renewal at current rate at each maturity date. All financial institutions pay the same rate when rate is above 9 percent. Federal regulation prohibits the compounding of interest.

7.95% Current Rate — VARIABLE RATE TIME CERTIFICATE $1,000 minimum 4 years or more Automatic Renewal at current rate. Earns 1¼% below the average 4 year yield on government securities.

7¾% per annum — 8 years or more Automatic Time Certificate $1,000.00 minimum deposit

7½% per annum — 6-8 years Automatic Time Certificate $1,000.00 minimum deposit

7¼% per annum — 4 years Automatic Time Certificate $1,000.00 minimum deposit

6½% per annum — 2½ years or more Automatic Time Certificate $1,000.00 minimum deposit

6% — 1 year or more Automatic Time Certificate $1,000.00 minimum deposit.

5½% per annum — 181 days or more Automatic Time Certificate $1,000.00 minimum deposit

5¼% per annum — SAVINGS PASSBOOK RECEIVES DAILY INTEREST

Federal regulations require a substantial interest penalty on certificates withdrawn before maturity.

"The Family Bank"

WILLARD UNITED BANK MEMBER FDIC

A Subsidiary of Toledo Trustcorp, Inc.

OFFICES: Willard — North Fairfield — Greenwich

Remember the bank that is still here to serve you
OPEN ALL DAY SATURDAY

Play mix'n match at the GTE Phone Mart.



If you have a good imagination and an eye for color, you can now design your own Styleline® Phone color.

You just choose two different Styleline colors (say, a white base and a red receiver) from so many beautiful choices, and we'll put them together for you. Then you can take your new creation home with you.

So whether you're matching your favorite two-tone color scheme or your favorite school colors, come play mix 'n match at the GTE Phone Mart soon. More than just a phone store, we're your phone company.

Put a new Phone in your life.

GTE PHONE MART PHONE MART

29 West Main, Norwalk

Touch Calling not available in all areas.



'77 alumnus wed at Shelby

Andrew James Daron, a 1977 alumnus of Plymouth High school, and Miss Sally Jean Swanger were married Aug. 25 in Trinity United Methodist church, Shelby, by the Rev. Eugene L. Priest.

Rita Eldridge and Lauri Lewis were organists. Laura Shepherd was pianist. Terry Hause was soloist.

Candelabra lighted the altar, decorated with pink gladioli and carnations.

Daughter of the Glenn Swangers, Shelby route 4, the bride was given in marriage by her parents. She was attired in her mother's ivory satin gown styled with fitted bodice, long fitted sleeves and a gathered skirt that flowed into a train of chapel length. Gathere pochapel length. Gathered poplin edging with white Chantilly lace marked the dropped waistline. The same lace also edged the V-neckline.

A Juliet headpiece covered with Chantilly lace supported a waist-length veil edged in lace. The headpiece was embroidered with seed pearls.

She carried white silk carnations and pink rosebuds with streamers.

Her sister-in-law, Mrs. Cheryl Swanger, was matron of honor. The Mises Tami Bechtel, Belinda Yetzer, Mindy Kuhn and Kim Daron, the bridegroom's sister, were bridesmaids.

Loren Company was best man. John Adams, Edwin Kanney, David Seaman and Robert Daron, the bridegroom's brother, ushered. Kevin Swanger was ring bearer.

The Misses Lori BeVier, Janet Kehres, Denise Kuhn and Cindy Swanger served guests at the reception, where a four-tiered cake decorated with hearts, cherubs, roses and pink frosting covered with Cornelli lace was served.

Miss Kelly Shepherd registered guests.

A 1977 graduate of Shelby High school who attended Pioneer Joint Vocational school, the bride is employed by the state auditor at Mansfield. The bridegroom is engaged in farming.

They will live in Plymouth.



Sept. 13
Allen Carey
Jerome Brown
Clarence Cramer
Mrs. Elwood Combs
Paul Barnett
Debbie Wilson
Mrs. Henry Van Loo
Mrs. Frederick Walton
Thomas Myers
Fred L. Buzard
Martha Van Loo
Daniel Sponseller
Melinda Jo Fleck

Sept. 14
Katherine Knight
Mrs. Linus Phillips
Jeffrey Hampton
Kathleen McDorman
Aubrey Caudill

Sept. 15
Mrs. William Ellis
Mae Coovert
Craig Gowitzka
Glenn Nead
Terry Scott
Kay Reed
Larry Brooks
Percy W. Dean
Charles Osborne
Charles Pritchard

Sept. 16
Mrs. John W. Hollinger

Sept. 17
Richard Uzunoff
Brian Gayheart
Randy Adams
Jacque Donnenwirth
Mrs. Delwin Herz
Angela Combs
Connie Slarb
Brenda Kay Keeton
Sheryl Bayes

Sept. 18
Jeffrey L. Jacobs
Ralph Hawkins
Paul Egner
Mrs. D. D. Brumbach
Barbara Snipes
Mrs. John Hale

Sept. 19
Harry L. Seaman
Mrs. Sam Robertson
Marvin Cok
Mrs. Robert D. Forsythe, Jr.
Mrs. Robert Kennedy
Mrs. Russell Ross
Mrs. Donald Barnthouse
Larilyn Wallen
Rebecca Seals
William Tackett
Jeff Lasch
Sarah Elizabeth Ally

Wedding Anniversaries:
Sept. 13
The Robert Forsythes

Sept. 14
The Phillip Holmeses
The Carl Hasses

Sept. 18
The Kenneth Sniders
The William J. Riedlingers

Child born

Mr. and Mrs. William Schrader became parents of a daughter Aug. 27 in Shelby Memorial hospital.

Here're menus in cafeteria

Here're menus in Shiloh school cafeteria for the week:

Today: Vegetable beef stew, bread with butter, applesauce, cheese slice, milk;

Tomorrow: Meat loaf sandwich, wax beans, potato sticks, fruit delight, milk;

Monday: Hot bologna sandwich, French fried potatoes, fruit mix, peanut butter bar, milk;

Tuesday: Marzetti, bread with butter, lettuce salad, peach and pear slices, milk;

Wednesday: Ham salad sandwich, baked beans, celery and carrot sticks, fruited gelatin, milk.

To the editor —

Sir:

The newly created Plymouth Area Chamber of Commerce has made substantial progress in organizing committees and clarifying its objectives. Our greatest need at this point is the involvement of interested individuals of the community.

The primary goal of our organization is to perform various projects to better the business and social climate of the village. The need for more individuals to be a part of this work is great. Business owners are only a small part of the membership of any Chamber of Commerce as the involvement of the non-business people of the community is essential.

Our next meeting will take place today at 7:30 p. m. in the Board of Education building. Please attend and help make a good community better!

Sincerely,
James M. Holloway, D.D.S.
President, Plymouth Area Chamber of Commerce

What folks here did 20, 15, 10, 5 years ago

25 years ago, 1954

Village council rejected a piecemeal sanitary sewer solution and proceeded with a $125,000 general obligation bond submittal to the electorate in November.

Homer V. Beard, 26, was engaged as superintendent by Shiloh schools.

New Haven township appointed Joseph F Dush, Willard, as justice of the peace. Unsuccessful candidates were Robert A. McKown and Kenneth Thornton.

Attendance at the annual Firemen-Legion ox roast was estimated at 1,000.

Uncle of Mrs. Harold F. Shaffer, J. L. McKittrick died at 87 at Springfield.

Estel Watts, 68, retired policeman, died.

Marilyn Edith Cheesman and Dale W. McPherson were married in Plymouth United Methodist church.

Larry G. Schreck, yeoman seaman, reported to Charleston, S. C.

The Foster Leapleys returned from Colorado Springs, Colo., where they visited Foster, Jr.

Uncle of Donald J. Willet, W. L. May died at 92 at Ashland.

20 years ago, 1959

Mrs. Mary Parsel, 80, died in the home of her daugher, Mrs. Glenn Frakes.

A. L. Paddock, Jr., editor of The Advertiser, was chosen to judge rural weeklies and tabloid papers entered in the New Jersey Press association's annual contest.

Robert J. Fogleson was seriously injured when he rode a Triumph motorcycle into the station wagon of Donald E. Fetters.

Elementary school enrollment amounted to 340 pupils.

Enrollment in Mrs. J. Harold Cashman's kindergarten was 44.

Wayne H. Strine was principal of Plymouth High school, Harold E. Daup of Shiloh Junior High and Elementary schools, John Fazzini of Plymouth Elementary school.

Judson A. Morrison and Ray Bright agreed to put off their resignations as fire chief and assistant fire chief, respectively, after Lester Shields turned down the chief's job.

15 years ago, 1964

Enrollment in schools was 1,275 pupils.

Grandmother of Stanley E. Condon, Mrs. Lulu B. Condon died at 89.

The Francis J. Burrers, West Covina, Cal., former residents, visited their old neighbors, the Clarence O. Cramers.

Hilda L. Elliott had two red letter days: she got her R. N. from St. Luke's hospital, Cleveland, and her MRS. from George DeVeny, the latter in First Evangelical Lutheran church.

Diana Kay Vogel was married in a Lutheran ceremony to Franklin Otto Cowart, Jr.

Sons were born to the Nelson Robertsees and the Theodore Foxes, a daughter, Vicki Lynn, to the Stephen Hockenberrys.

James D. Hamman returned to Cory-Rawson High school for another year of coaching and teaching.

Mrs. Carl Booth accused the village administrator of rude and uncouth statements to her during a village council meeting that was considering renewing of his contract. He was obliged to formally apologize to her.

Carolyn Seymour was chosen as a delegate to the national 4-H congress in Chicago, Ill.

5 years ago, 1974

Mrs. Dan Carter reported loss by theft of eight cabbages. D. Guy Cunningham said cantaloupes were stolen from his garden. Mrs. Robert L. Meiser said her peach trees were plucked clean during the night.

Blane Baker won the 13-year-old homer contest at Weber field, Holly Tuttle the 14-year-old, Mike Carty the 15-year-old.

Brother of Louis Lillo and uncle of Donald Barnthouse, Anthony Lillo died at Willard.

Mrs. Richard Pieratt, nee Mary Ann Butnet, Shiloh, entered nursing training at age 37 in St. Thomas hospital, Akron.

Big Red sought to snap a 12-game losing skein by tackling South Central.

BEAUTIFUL FASHION FABRICS for FALL...



For those Striking Fall Costumes...

•CORDUROY
•POLYESTER SUEDE
•WOOL
•TERRY CLOTH
•STRETCH VELOUR

Come See—You'll love them!

Ultra Suede Classes beginning Sept. 25. Register as soon as possible.

NEW LOOK FABRIC SHOPPE
40 N. Gamble Shelby Tel. 342-4171
• COMPLETE FABRIC & NOTIONS
• SINGER SEWING MACHINES
• SEWING LESSONS

Buying An Instrument?



Why Not RENT One First?

We rent only fine quality, *American Made* Instruments.

* Full amount applies to purchase
* Liberal rental period
* 2 complete repair shops
* Excellent inventory
* Lessons available

Harveys House of Music

122 W. Washington St., Ashland, Tel. 289-6366
486 Indiana Ave., Mansfield, Tel. 589-7425

RADIAL SALE!

SAVE $$$! SAVE GAS!



OUR BEST SELLING POLYESTER TIRE!

$19.95

Power Streak 78. A78-13 blackwall, plus $1.63 FET and old tire

Blackwall Size	PRICE	Plus FET and old tire
B78-13	$20.00	$1.69
F78-14	$20.25	$2.22
G78-14	$33.75	$2.38
H78-14	$35.00	$2.51
F78-15	$36.25	$2.41
G78-15	$37.25	$2.44
H78-15	$38.75	$2.66

Whitewalls, $3 more

GOODYEAR

MODERN TIRE MART INC.
67 N. Gamble Shelby, Ohio 342-6186
Mon. thru Fri. 8 to 5:00 Sat. 8 to 12 Noon

STOP! LOOK! LISTEN!

NEW HIGHER RATE ON ALL STATEMENT AND PASSBOOK SAVINGS ACCOUNTS

~~5%~~

5¼% Per Annum

MONEY MARKET CERTIFICATES

26 Week Term $10,000 Min. Dep.

TODAY'S MONEY MARKET RATE

10.29% Per Annum

There is a substantial penalty for early withdrawal

Federal regulations prohibit compounding of interest during the term of this time deposit.

106 Years Of CONTINUOUS Service

FIRST NATIONAL BANK OF MANSFIELD-PLYMOUTH, OHIO
Member FDIC

WANT ADS SELL!

WISE SHOPPERS LOOK HERE FIRST!

A BUSINESS DIRECTORY

Thomas Organs with "Color-Glo", Story & Clark, Kimball, and Kohler & Campbell Pianos. See them at TANNER'S PIANO & ORGAN SALES, 2 miles south of Attica. tfc

PLUMBING
Complete Plumbing & Heating Service. PLUMBING & HEATING, 259 Riggs St., Plymouth, O., Tel. Leonard Fenner 687-6835.
Backhoe Service

DR. P. E. HAVER, OPTOMETRIST, INC.
Glasses ans Hard and Soft Contact Lenses
New Hours
Monday, Tuesday and Friday 8 a. m. to 5:30 p. m.
Wednesday 8 a. m. to 5:30 p. m. and 7 to 9 p. m.
Saturday 8 a. m. to 3 p. m.
Tel. 687-6791
for an appointment.
13 W. Broadway, Plymouth

GETTING MARRIED? See quality wedding invitations andannouncements at The Advertiser. Ready service at prices you can afford. tfc

HOME INSULATION. For free estimates, Tel. Charles Harvey, 935-1087 or Steve Gullett, 935-0489 COLLECT. 19p-tfc

WATCH and jewelry repair overhauling regulating, ring sizing, ring prong rebuilding - all your service needs taken care of by a trained and skilled jeweler. All work done in the store. Farrell's Jewelry, 9 E. Maple St., Willard. Tel. 933-8421 tfc

PIANO lessons from May Belt, experienced teacher. Shiloh area. Call 896-3698. 6,13p

FOR RENT: 3 bedroom home $175 per month plus deposit. Call 687-6624 to see. 13p

TRENCHING and backhoe service. Tel. 687-7053, 935-3444 or 744-2207. Gregg Sherck, operator. tfc

DENTURES
single full upper or lower from **$160**
full upper and lower from **$290**
Partial dentures
Same day service
for relining and repair made by appointment
Dr. Jack Freeman D.D.S.
Roger Wise C.D.T.
for information or appointment call
524-7987
FREEMAN DENTURE CENTER
260 PARK AVENUE WEST

All Types Of **PRINTING**
Tickets - Programs
STATIONERY
BUSINESS FORMS
COMPLETE LINE OF
Wedding Stationery
Shelby Printing
17 Washington St., Shelby, Ohio
PHONE: 342-3171

FREE energy saving heating survey. Johnson Energy Systems, Tel. 687-3875. Only the rich can afford poor heating. 6,13,20,27p

Carpets Vinyls
(Domco, Armstrong, & Congoleum Vinyls)
Paints (Custom Colors)
Varnish & Stains
Dry Wall Products
Contractors' Prices
ROW'S CARPET
Rt. 224, Willard
Tel. 935-8233

BEST SELECTIONS . . . 150 fine beautiful Pianos and Organs around. Spinets, Consoles, Studios, Grands, Musical excellence. Top values. Wise council here for your needs. We finance our own. No risk lease with purchase option. HARpurchase option. HARDEN'S MUSIC, 173 S. Main, Marion. Collect 614-382-2717. 13c

WANTED: Old coins, watches, guns, furniture, anything old. Dean Enzor, Greenwich, O., Tel. 752-3552. 30,6,13,20p

HEYDINGER MUSIC
Band instruments, rentals, repairs, piano, guitar, instrument lesson books. 6286 State Route 103, New Washington, Ohio, two miles east of State Route 103. Tel. 492-2897. 30,6,13,20,27,4,11,18c

KEEP the carpet cleaning problems small - use Blue Lustre wall to wall. Rent electric shampooer $2. Miller's True Value Hardware. 13c

FOR SALE: Chest type freezer, double door top, $100. Good condition. Call 935-8136. 13p

DISTRIBUTOR of nationally known home-care, car care and personal care products, 100% money back guarantee. For further information please contact Dixie Wells, R. D. 3, Shelby, O., 44875, Tel. 687-5911. 13p

SPARE TIME MONEY. New party plan in your area! Sell world famous Roach printed T-shirts and fashion tops. Earn high commissions. No cash required. No deliveries, collections or returns. Exceptional management opportunity. Call now for details! Call collect 347-5843. Pat Faulkner. 6,13p

WANTED: Woman to fix lunch for lady Mondays, Wednesdays and Fridays from 1 until 2 p. m. 172 West Broadway. 13p

LAWN SALE. Today and tomorrow. Baskets, decorator flower pots, Avon bottles, baby items, other miscellaneous. Mrs. Raymond L. Brooks, West Broadway. 13c

want *action?*

LIST YOUR HOME WITH US!

WILLARD	
515 S. Main St.	$38,900
313 Woodbine	$44,000
327 W. Emerald	$29,950
643 Woodbine	$43,500
532 Park	$50,000
512 Myrtle	$33,000
Sylvia Court	$46,900
Kennedy Drive (New)	$75,900
408 W. Maple SOLD	$37,700
COUNTRY	
Liberty Road	$49,500
Ladow Road	$53,500
3890 E. St., New Haven SOLD	$19,200
224 East (8A)	$75,000
Rt. 61-E. St., New Haven SOLD	$29,500
State Route 598 (3A)	$56,500
Celeryville	$53,900
Bull Head Road (Duplex)	$97,500
Greenwich	$93,000
Norwich-Sherman Road	$69,800
Slessman Dr., New Haven	$66,900
BARE LAND, COMMERCIAL, INVESTMENT	
Apartmenta (3 Duplex Bldgs.)	$110,000
Apartment Building (10 Units)	$300,000
321 Park (Triplex)	$34,000
Commercial Lot, 224 E. (1.64 A)	$75,000
Restaurant, Corner Maple-Woodbine	$88,500
88½ Acres bare land, Willard W. Rd.	$2,000 per acre
16 plus acres in city limits	$32,500
King's Infant Weat, 106 Myrtle Ave.	$23,000

The Hometown Professionals

Russ Willoughby 935-1428 | Les Seward 935-0094 | Bertha Royer 935-8250
Harold Danhoff 935-0810 | Ron and Pat Danhoff 935-0772
Willard, Ohio

Danhoff Realty
104 Myrtle Ave. 935-6371, 935-6381
'Where Customers Send Their Friends'

ERA
ELECTRONIC REALTY ASSOCIATES
Featuring the Buyer Protection Plan

ZERKLE REAL ESTATE
Howard R. Zerkle, Broker
1050 S. Main St.
Willard, O. 44890

106-108 Broadway — Double with good income. Payment would be about $102 per month with rent from either apartment included. Full price $29,900 for 13 rooms and double garage.
Route 61 South — Nice two bedroom frame home for about $299 per month. Large lot and garage. Full price $35,500.
111 Broadway — Large ten plus room home for about $197 per month. Good location. Full price $23,300.
64 Mulberry — $274 per month will let you move into this six room home with two car garage. Full price $32,500.
107 Broadway — Owners will finance down payment. Move in for $207 per month. Full price $24,500.
New Haven — Excellent home on 5 acres with eight rooms. Pond and garage.
Willard, 1 West Street — $196 per month buys a good home on three lots. Full price is $23,200 for a nice seven room home.

(Monthly payments are based on a loan at 12% with a down payment of 20% for 25 years. You may get more favorable terms.)

We have many other listings in Greenwich, Shelby and Willard.

Associates: Dorothy Hedeen 687-3435
Sarah Horton 687-5115
Plymouth Branch Manager: John Hedeen 687-7791
Willard Office 935-1241

INTERIOR AND EXTERIOR PAINTING: roofing, spout- and masonry work. Kilgore Bros. Tel. 752-8922. tfc

FOR RENT: One and two bedroom apartments available at Plymouth and Willard Villas. Tel. 347-7041. 13,20,27c

FOR RENT: Upstairs apartment. Gentleman or married couple who works days. No children or pets. References. 172 West Broadway. 13p

WANTED: Responsible baby sitter in my home every Tuesday night from 8:30 until 11 p. m. Tel. 687-3675. 13c

Car Insurance
AUTO
Paying too much for too little?
LIFE HEALTH HOME BUSINESS
Call on us for all your insurance.
J. Lynn Cashman Insurance
125 E. Main Street
Shelby, Ohio 44875
Telephone 347-1249
NATIONWIDE INSURANCE
Nationwide is on your side
Nationwide Mutual Insurance Company
Nationwide Mutual Fire Insurance Company
Nationwide Life Insurance Company
Home office: Columbus, Ohio

PLYMOUTH

perfect place for your home. CHOOSE ONE and Call Us.

COMFORT IS WHAT COUNTS and the whole family can be happy here. Lots of space, little upkeep, brick exterior, corner lot.
READY FOR LOTS OF LIVING neat, clean located in family neighborhood. 3 bedrooms, aluminum siding, basement and garage.
SPRUCE UP TO SUIT YOURSELF, located in Shiloh, needs a bit of work to make it a real home or a good investment.
A REAL CHARMER, come see this compact home. Good location, fenced yard, aluminum siding, 3 bedroom ranch.
MORE THAN YOU WOULD EXPECT, a gracious ranch, featuring a fireplace, trees, sun room and lots more.
CLOSE IN with approximately 3 acres of nature in the back yard. 4 bedrooms. Basement and garage. Very nice. Low $30s.
LOOKS LIKE A BUTLER would answer, and all the time savers are here. 3 bedrooms, 2½ baths, family room, fireplace, BEAUTIFUL HOME WITH REAL ELEGANCE.

We have a wide selection of homes, farms and business opportunities throughout the area. Stop in and see us.

Pleasant Valley Realty
Route 224 — New Haven, Ohio
WILLARD 933-2851
PLYMOUTH 687-1425

CONDON REAL ESTATE

OPEN HOUSE
Saturday, Sept. 15, 2 to 4 p. m.

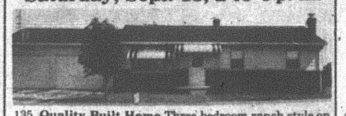

135. **Quality Built Home** Three bedroom ranch style on large lot in nice location. Carpet and hardwood floors. Basement with rec room with bar and Impression fireplace. Workshop. Gas furnace with $30 per month budget. Two car garage with opener. Low $50s. **Brooks Court, Plymouth. Hostess; Ruth Hawk.**

PLYMOUTH

506. 12 acres with ranch style home, 6 years old in excellent condition. All electric 2 or 3 bedrooms. Family room. Carpet throughout. Wood burning stove in living room. 2 full baths. Attached 2 car garage. Barn for cattle and horses. Acreage fenced. $59,900. Plymouth-Shiloh schools.
133. 1974 3 bedroom mobile home 14 x 70. Propane furnace. Carpet, stove, refrigerator, skirting and steps. $10,500. $1,500 down and take over payments of about $9,000.
131. Three bedroom in excellent condition. Carpet throughout, two baths, stove, refrigerator, microwave oven, new water softener. Family room. Basement. Garage. On two acres.
139. Two bedroom mobile home 12 x 64 in excellent condition. Carpet, refrigerator, range, washer, utility shed, skirting, steps and awning. Immediate possession. $6,500.
130. Nice and neat. Two bedrooms, carpet throughout. New drapes. Air conditioner. Utility room. Garage. $24,900.
134. Three or four bedroom. Carpet, stove, refrigerator, washer and dryer, drapes. Corner cupboard in dining room. Basement, gas furnace. Two-car garage with work bench. New sewer in. $28,900.
137 Nice 2 bedroom one story house in quiet location. Carpet, washer and dryer, gas fired radiant heat with $22 month budget. New roof, 1½ car attached garage. $19,900.
107. Large 10-room house. Suitable for one or two families. Hardwood floors. Basement, gas and electric heat. On corner lot with extra lot. New sewer in!
106. Three bedroom, new carpet in living room, dining room, bath and kitchen. Basement, new gas furnace. Reduced to $17,500.
128. 1974 3 bedroom mobile home. Stove, refrigerator, skirting and steps. $5,700.
127. Two bedroom, new basement, new hot water heating system with $27 month budget. 1½ baths, sewer installed. New steel siding guaranteed 30 years. Nice location. $25,000.
114. Two bedroom mobile home on 75 x 120 lot. Stove, refrigerator, washer and dryer. $6,400.
115. Duplex with two bedrooms in each apartment. Private entrance. Basement, new gas furnace. On two acres. Only $19,900.
125. Three bedroom one story house on over 3½ acres. Aluminun siding. Carpet in living room, dining room and one bedroom. Stove and refrigerator. Two car attached garage. $20,000.
136. Three bedroom, one story, modular home in country, on five acres. Carpet, stove, refrigerator, dishwasher, trash compactor and wood or coal heating stove in living room. Fuel oil furnace. $35,000.
215. Four bedroom house in country on five acres, nice kitchen, LP furnace, carpet, stove, refrigerator, washer, dryer, blown-in insulation, aluminum siding, garage, two small barns, trailer hook-up available. Willard schools. $40s.
305. In Shiloh. Six room two story house with 4 bedrooms. Nice kitchen with built-in stove. 1½ baths, basement, gas furnace, 1 car garage. $21,500.

We have homes for sale in Willard and Shelby.

PAULINE E. CONDON, Broker
109 Plymouth St., Plymouth, O., Tel. 687-5761
ASSOCIATES
Lynn Cashman, 347-1249 | Bill Wheeler, 347-8316
Ruth Hawk, 687-5484 | Virginia McKown, 342-3111
H. Lee Welker, 687-3451 | John Robinson, 687-6605
Norma Cossee, 687-8382



Bud says
"Come to our Car Clearance Carnival".
Dodge cars and trucks priced so low you can't afford not to buy.

$400 REBATE FROM CHRYSLER
Which means you will pay LESS THAN DEALER COST for these Dodges, and get this — as much as $500 LESS THAN DEALER COST with our low clearance discounts and your rebate from Chrysler on some models.

SCHAFFER MOTOR SALES
Rt. 224 West, Willard, Ohio
Tel. 935-0750

For the deal you have been looking for, Year End Clearance Prices are in effect now.
Buick — Pontiac — Dodge
SCHAFFER MOTOR SALES
Rt. 224 Willard, Ohio



Serving the Plymouth-Shelby Area with Loving Care since 1931

168 West Main Street, Shelby, Tel. 342-2551

Converse All-Star
and
Adida Basketball and Training
SHOES
PLYMOUTH BIG RED JACKETS
all sizes in stock for boys and girls
JUMP'S MEN'S STORE
118 Myrtle Ave., Willard

PRODUCT SAFETY WARNING!

GAS SPACE HEATER USERS



All owners of Atlanta Stove Works "Superflame" Model AV-30A or Birmingham Stove & Range "Thermolaire" Model BV-30A vented gas heaters purchased after April, 1978 are warned that certain of these heaters may be dangerous and SHOULD NOT BE USED. If you own either of these models, you should immediately complete this form and mail to Atlanta Stove Works, P.O. Box 5254, Atlanta, Georgia, 30307, or call Vernon Skiles, toll-free, at 1-800-282-1498 in Georgia, all other states 1-800-241-6998. These heaters will be inspected and, if necessary, repaired at Atlanta Stove Works' expense. Only Atlanta Stove Works Model AV-30A and Birmingham Stove & Range Model BV-30A space heaters are involved.
It has been our long-standing policy, as leading manufacturers of gas heaters, to maintain rigid quality control standards. It is in the tradition of this policy, and in accordance with our personal responsibility to our customers, that we extend this request for your cooperation and response.

NAME: _____ MODEL NO. OF HEATER: _____
ADDRESS: _____ AV-30A_____ BV-30A_____
_____ SERIAL NO: _____
PHONE: _____

The ATLANTA STOVE WORKS, INC.
P.O. Box 5254, Atlanta, Georgia 30307

THE PLYMOUTH Advertiser

Vol. CXXVII – 127th Year, No. 38 Thursday, September 20, 1979

An Independent Newspaper Published Every Thursday at 14 East Main St., P. O. Box 168, Plymouth, Ohio
Second Class Postage Paid At The Post Office, Plymouth, Ohio 44865
SUBSCRIPTION RATES: $7.00 a year in Crawford, Huron and Richland Counties, $7.50 Elsewhere in Ohio; $8.00 Out of State
A. L. PADDOCK, Jr., Editor and Publisher Telephone: 687-5511 P. W. THOMAS, Editor 1925-1954

Two 'firsts' . . .

Red to open Blackfork Valley play, opposing Lucas in Saturday night game

There'll be a pair of firsts in Mary Fate park Saturday.

The first night football game to be played in Plymouth between interscholastic rivals on a Saturday will see Lucas and the Big Red tangle in the first Blackfork Valley conference game to be played by either team.

Lucas brings a record only slightly better than Plymouth's 0-and-3 mark to the contest. In three games, Lucas has defeated only Conotton Valley, and that by a 7 to 2 score. Defeats came at the hands of Danbury, by two scores, and Centerburg, by one touchdown.

After a dismal record of success last week, Rick Hardin, the 11th grader who's back for a second year at quarterback for the Cubs, hopes to connect with his aerial game. He's a better than average thrower with a strong arm. And when he can't find a receiver, he runs well. His counterpart in the running game is Mark Van Tilburg, an inch taller and 20 pounds heavier than Hardin.

Like most Class A schools, Lucas complains of lack of depth.

"Our squad isn't very large, numbers-wise," says Coach Bill Nardo, in his ninth season in charge of the Cubs, "and if we have anyone getting hurt, we're hurting all over."

Only 27 players were listed on last week's roster.

Of these, an outstanding one is Paul Culler, an 11th grader who scales 225. He plays two ways, at center on offense.

Tom McNeeley, who weighs 228, is a six footer serving at tackle.

Scouts say Lucas can be passed on. Perhaps Plymouth will seek to do that. Its defense against Hopewell-Loudon gave up yardage between the 25-yard lines but save for one foray kept the Chieftains out of touchdown territory. The two scores came on the offense, one an interception and the other a punt runback.

Game time is 8 p. m. It will be Band Parents' night.

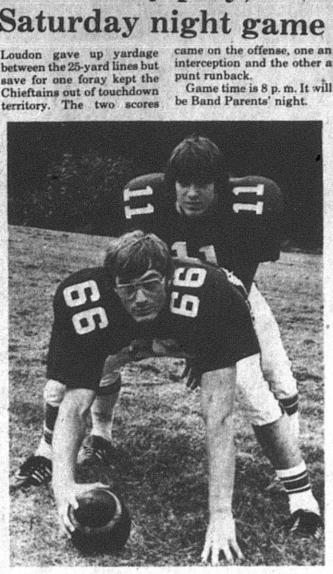

Walking wounded

Condition of these two lettermen will be important in Saturday's Blackfork Valley conference contest with Lucas. Steve Tackett, quarterback, and Jeff Burrer, center in this shot, were carried off the field at Bascom and taken by ambulance to a Tiffin hospital with what appeared to be leg injuries.

All about Plymouth . . .

The Frederick Lewises returned Sunday night from San Diego, Cal. Mrs. Lewis was there for six weeks while her mother, Mrs. C. G. Fordem was hospitalized. Mr. Lewis was there for three weeks.

Mrs. G. Thomas Moore attended a reception Saturday in Canton for the grand conductress, Mrs. Marilyn Guy, OES.

Mrs. Burr Knaus was hostess at a family dinner Sunday at her home for Mr. and Mrs. J. Harold Cashman, Mr. and Mrs. Kent Knaus, Mr. and Mrs. James H. Cashman, Mr. and Mrs. J. Harris Postema, the J. Lynn Cashmans, Shelby, and Mr. and Mrs. Grey Knaus, Cornell, Mich.

Mr. and Mrs. Wayne H. Strine were hosts at the Strine family reunion for a cookout in Mary Fate park Sunday. Some 76 gathered together, the descendants of Wayne and Bessie Strine, Mr. Strine's parents.

Plymouth firemen and their families had a pot luck dinner at the firehouse Sunday evening.

Mr. and Mrs. Salvatore J. Glorioso were guests of their daughter and son-in-law, Mr. and Mrs. Jeffrey Sutter, Shelby, for Saturday breakfast.

Mr. and Mrs. Alan Smith, Celina, spent the weekend with her parents, Mr. and Mrs. Ivan Hawk, and attended the reunion of the Class of 1974, Plymouth High school.

The Rev. and Mrs. Jay Brown and their children were Sunday guests of her parents, Mr. and Mrs. Edward O. Ramsey.

Mr. and Mrs. Harold Laser, who have moved to Brightwood, plan to spend the weekend here with their children.

Mr. and Mrs. Wayne Gebert were hosts to the annual Gebert family dinner Sunday. Their guests were Mr. and Mrs. Carson Garrettson, Mr. and Mrs. Llewellyn Garrettson, Mrs. Vivian Garrettson and Clifford Garretson, Adrian, Mich.; Mr. and Mrs. Charles Krister, Wilmington, Del.; Mr. and Mrs. Neil Gebert, Barberton, Clifford Gebert, Hudson, and Mrs. Glenn Frakes.

Mr. and Mrs. Larry Laser, Mr. and Mrs. Dale McQuillen, Mr. and Mrs. Lloyd Sloan, Adario, and Mr. and Mrs. Charles Vogel, North Fairfield, were guests of Mr. and Mrs. William Briner, Shelby, for dinner at Mohican State park lodge Saturday.

36 of '74 class reunite here

Thirty-six of the 105-member Class of 1974 turned out for a fifth year reunion in Ehret-Parsel Post 447, American Legion, Saturday.

The class president, Holly Cornell, was chairman.

A classmate, Betsy Rhodes, made the flower arrangements.

Couple that traveled the greatest distance was the Alan Smiths, Celina. She is the former Jane Hawk. The C. Michael Folletts had the youngest baby. She is the former Nancy Reeder. The Edward Francises have been married the longest. She is the former Darlene Tackett. The Timothy Rileys have been married the shortest period. She is the former Jonetta Bernhardt.

Others of the class who attended were Mary Humbert, Michael Hamman, Craig McPherson, with Mrs. McPherson; Francine Lewis, Laura Donnenwirth, Joseph Bauer, Todd Fackler, Larry and Patricia Barnett England, Gerry Weber Picklesumer, with Mr. Picklesimer;

Also, Daryl Gundrum, Timothy Owens, Yvonne Layne Shaffer, with Mr. Shaffer; Wayne Oney, with Mrs. Oney; Roy Pullum, with Mrs. Pullum; Douglas and Cindy Baker Smith, Donald and Pamela Briner Cunningham, Mary Jo Hass Larick, with Mr. Larick;

Also, Pamela Lewis Music, with Mr. Music; David and Barbara Burkett Egner, Randy and Angie Kooken Hall, Weldon Strohm, Richard Russell, with Mrs. Russell; Joseph Lasch and Gayle Kok.

Also, Belinda Layne Terry, with Mr. Terry.

48 complaints made

During the period Sept. 1 through Sept. 15, Plymouth police department answered 48 complaints.

Three departments were assisted.

One stolen vehicle was reported.

There were two non-traffic arrests and 26 traffic arrests.

Two collisions were investigated, both minor, and four funerals were escorted.

The department received 46 telephone calls and made 28 outgoing calls.

A total of 350 gallons of gasoline was used. Police Chief W. Robert Seel is trying to keep patrol to the lowest level possible to save gasoline. Daytime patrol has been cut to the minimum so the night shifts can maintain their regular tours of the village.

During the two week period the cruisers put on 3,000 miles, which included trips for police business out of town plus routine patrol.

Two fined at Shelby

Richard Hursh, Shiloh, forfeited a bond of $110.50 in Shelby Municipal court.

He was charged with trespassing.

Earl E. Sexton, 25 Sandusky street, was fined $10.50 and sentenced to 30 days in jail for resisting arrest.

He was also charged with intoxication and fined $60.50.

Ross winner in golf scramble

Altar candle in First Evangelical Lutheran church Sunday was in celebration of the sixth birthday anniversary of Julie Redden.

Altar flowers were the gift of Frank C. Fenner.

Lawrence J. Root's team, comprised of W. Lawrence Cornell, Mrs. Ivan Hawk and a guest, Howard Zerkle, won the golf scramble at Cranberry Hills. Other captains were Ivan Hawk, Bernard A. Garrett and Theodore A. Ross, who won the closest to the pin from the tee prize and the closest to the pin from the fairway prize. Other participants were the G. Thomas Moores, James Fleck, Donald Barnthouse, John Hedeen, Michael Dick, the Garry Smiths, the Rev. Ronald Atkins and a guest, Harvey Robinson.

Lutherans are planning a high school age Hallowe'en party and a bazaar to be staged near Thanksgiving. High school pupils should submit ideas to the youth committee.

Diebler girl dies in clinic

Jessica Sarah Diebler, 11 days old, died Sept. 10 in Cleveland Clinic hospital.

The child was born in willard Area hospital Aug. 30 to Kieth and Kathy Brown Diebler, Henry road. Her father is a teacher and head basketball coach in Plymouth High school.

She is also survived by her maternal grandparents, the Charles Browns, Plymouth route 1; her paternal grandparents, the William Dieblers, Bucyrus; her maternal grandmothers, Mrs. Lizzie Thornsberry and Mrs. Eliza Brown, both of Shelby.

Elder Buddy Carty conducted services Thursday at 10 a. m. from Little Rebecca Baptist church south of here. Burial by McQuate-Secor Funeral home was in Maple Grove cemetery, New Haven township.

Mrs. Beck, 42, dies of cancer

A long bout with cancer ended Sept. 12 for Mrs. Robert Beck, 42, 380 Walnut street.

Born Leian Etzwiler in Mansfield, she was a member of Plymouth United Methodist church and of Plymouth Chapter 231, OES. She had been a church school teacher, a Cub Scout den mother and an adviser to the Order of DeMolay.

She is survived by her husband, four sons, David, Michael, Robby and Jamie, all at home; her father, Joseph Etzwiler, Big Prairie; her grandfather, John Etzwiler, Mansfield; two brothers, Clark Etzwiler, Wooster, and Joseph Etzwiler, Big Prairie, and a sister, Susan, now Mrs. Richard Hill, Wooster. Her mother died earlier.

Her minister, the Rev. William Carter, conducted services from the church Saturday at 2 p. m. Burial was in Greenlawn cemetery.

The family requests memorial contributions be made to the American Cancer society.

Shiloh sets 6.8-mill tax

A 6.8 mill operating levy to fund police protection will be submitted to voters in Shiloh Nov. 6.

Its village council voted Sept. 4 in a special session to seek the funds because CETA funding of sheriff's deputies has been sharply reduced.

The only police protection in Shiloh now is through spasmodic visits by a deputy sheriff on routine patrol or when the sheriff's office is called to deal with an emergency.

The council earlier submitted an operating levy to fund police salaries and it was defeated.

Three cases not filed at Norwalk, mayor may face criminal charge

After Councilman Michael Taylor's public censure of Mayor Elizabeth Paddock was approved by the village council Tuesday night, Councilman David Howard announced he will file criminal charges against the mayor at the next meeting.

The action stems from the fact that the mayor, which she readily admitted, failed to certify three cases to the Norwalk Municipal court in time for action.

She told the council they were the first she had had during her two terms of office and the village did not even own the forms they were to be presented on, and when she did "borrow" them from another village the time limt onanother village the time limit on the cases had run out.

They were charges against Raymond Kleman, Robert Baker and Matthew Perkins.

Taylor said she was hampering the work of the police department.

In other action the council is requesting that representatives of the Farmers Home Administration be invited to the next meeting to explain their proposal that $45,940.-33 which remains unspent in the sewer construction fund from the original loan of $968,000 be applied to last year's payment, which was due Jan. 1. The mayor met with them last week at their request.

The village owes a total of $55,182.80 for the year's payment, and can readily make up the difference.

She also explained that some bookkeeping changes were suggested in how the sewer reserve funds to repay the sewer debt should be set up.

David Howard made the suggestion of meeting with the FHA because the mayor's meeting with them could have been "over the coffee cups".

Wayne L. Lash, district director of FHA, Wooster, also suggested to the mayor when he met with her on Sept. 11 that perhaps the village would be interested in taking over the operation of Mary Fate park swimming pool.

The pool has not been able to meet its obligations to FHA for some $60,000 borrowed to construct it.

The mayor told the council her inquiries shoe the pool could manage to pay its running expenses each year but not completely make its debt payment each year.

Taylor did not see any reason for the village to bail out the pool, but Councilman Ervin Howard, after the mayor suggested that perhaps some income tax revenue could be used, seemed in favor of the village taking it over.

The Richland county auditor returned the 1980 budget to Clerk Raymond Brooks with his certified figures of tax revenues. After a discussion in which councilman Mrs. Allen Raymond questioned some of the figures, even though they had been previously passed by the council, the council did approve the auditor's tax rate of 9.85 mills for the operation of the village.

The breakdown is 3.80 mills for the general fund, .70 mills for bond retirement (the $150,000 sewer bond issue passed about 1961), .45 mills for the park; one mill for the cemetery and 3.90 for the fire department.

Mrs. Raymond questioned the clerk about the fire reserve funds. A bookkeeping transaction will be necessary because the new Richland county auditor has not been sending the village funds broken down into two separate categories for the fire department, as had been done previously. They have been listed as operation and maintenance, where as three-fourths of the money received should have been in a separate column earmarked for new equipment.

Taylor said reserve funds should be invested to produce revenue. This is a function of the council, the clerk pointed out, to direct him to do so.

Fire Chief Wayne E. Strine said he wishes to advertise for bids to insulate the fire house and provide a heated bay for the ambulance.

Village Administrator James C. Root has already made arrangements for an energy audit of village buildings through the state. It will cost $200 a building, and it was agreed that only the firehouse would be done.

Taylor said that after the audit is done and the village knows what the savings will be, the council will make a decision.

Strine estimated insulating will cost between $7,000 and $8,000.

The fire chief said the fire department will have an open house on Fire Prevention day, Oct. 9, from 7 until 9 p. m. Fire prevention week is Oct. 7-13.

Root told the council that village employees have started to repair the park pavilions. Bids were advertised in Mansfield and Shelby and none were received, so it was decided the village would do the work.

He also asked the council to rescind Ordinance 9-79, which approved Huron county doing tar and chipping in the village. He explained it was necessary because the county had not bid for the work when it was advertised and that the Huron county prosecutor said the work could not be done under the circumstances.

Ervin Howard asked that Police Chief W. Robert Seel be at the next meeting to explain the police overtime, which he thinks is excessive. The mayor explained he was looking at time cards for the period which the village had period during which the village had experienced two tragedies and the extra time was necessary.

He also thinks the General Telephone Co. made an error on its bill to the village for the ambulance service number, which is now disconnected. The clerk is to check with the company.

The mayor told the council that Columbia Gas of Ohio is delivering a "letter of intent" to the clerk Friday. The letter will state that the company is taking the problem of Plymouth's gas rates before the PUCO, which was the route the council chose to take when it refused a contract with Columbia.

Newsy notes . . .

Plymouth Fire department was called to Kuhn road, Plymouth township, Tuesday at 1:22 a. m.

A truck was on fire.

Plymouth ambulance service was called to the Francis Guthrie home in Bell street Tuesday at noon to take Mr. Guthrie to Willard Area hospital.

Vetress Furr was admitted Sunday to Willard Area hospital.

Sheila Gibson was released at Willard Saturday.



A son, their first child, Bryan Charles, weighing 7 lb., 10 ozs., was born Sept. 12 in Willard Area hospital to Mr. and Mrs. John Mack, Attica. The paternal grandparents are Mr. and Mrs. R. Harold Mack.

A daughter, Lydia Ruth, weighing 7 lb., 9 ozs., was born Saturday in Willard Area hospital to Mr and Mrs. Larry F. Keinath. She is their fourth child and second daughter. The maternal grandparents are Mr. and Mrs. Grover Ritchie, Singers Glen, Va. Mr. and Mrs. Foster I. Keinath are the paternal grandparents.

Lions to host zone meeting

Plymouth Lions club will be host at a dinner zone meeting Monday at 7 p. m. at Ehret-Parsel Post 447, American Legion.

The club will again sell roses on Sept. 28 and 29. They are $9 a dozen this year and may be ordered from Eric J. Akers, Wayne H. Strine, A. L. Paddock, Jr., or Charles E. Pritchard.

Four to teach in adult classes at Pioneer

Four Plymouth persons have been assigned to teach adult education classes in Pioneer Joint Vocational school at Shelby.

Mrs. Thomas J. Webber will teach advanced crewel and needlepoint. Mrs. Earl Fidler will teach cake decorating. Mrs. Fred J. Buzard will teach nurses' aides. Jerry Bishop will teach apprenticeship related, shop mathematics, refresher mathematics, maintenance fundamentals, mechanical maintenance, electrical maintenance, packaging machinery maintenance, rigging and installation, utilities operation, industrial pollution control, custodial maintenance, air conditioner and refrigerator maintenance and industrial electronics, the last 10 courses in consonance with Terry Snyder

Chamber sets three goals, among which a restaurant

Three major goals were set Thursday night during the third meeting of the newly formed Plymouth Area Chamber of Commerce.

President, Dr. James Holloway, announced that a brochure of the village to entice business and industry to locate here is being prepared by Ivan Hawk, manager of Sohigro.

A strong Christmas promotion among the retail businesses and with support of community organizations is being headed by Mrs. Charles E. Pritchard.

She said it is hoped the village employees can erect the Christmas tree in the Square and put up the Christmas decorations so they will be ready by the Friday after Thanksgiving. She also suggested a community caroling in the Square.

The third goal is the opening of a new restaurant. Mrs. Thomas Root said that there is a prospect but no decision can be reached until next month concerning his plans.

Councilman Michael Taylor said he will do everything he can to urge the village council to undertake the project of blacktopping and installing lighting in the village parking lot behind the fire house in East Main street.

He said the parking area is necessary for employees of business to park off the Square, freeing it for customers. He also pointed out that the blacktopping would provide a site for expanded activities of the annual Plymouth Firemen's Festival such as exhibits and booths, so that the skills of local residents may be shown.

Miss Louella Vandervort suggested that a campaign for recycling cans and bottles is needed.

John Hedeen suggested that worthwhile activities should be planned for the youth of the community which would eliminate some of the rowdiness.

Dr. Holloway said he hopes the chamber can increase its membership. It was suggested by the secretary, Susan Root, that each person present bring two more for the next meeting, which will be Oct. 11.

Miss Root reported the proposed radio station of the P. V. Nasby Corp. will have its application reviewed this month and that she is confident that it will be approved over a second one seeking approval because the local corporation has minority members as officers while the other application is a single ownership of an Oberlin man.

If the application is approved, the station can be in operation by spring, she said. It will be a 3,000 watt facility with a 300-foot tower located between Plymouth and Shelby. A site has already been obtained. Studios will be set up in Willard and Shelby to cover an area of 50 miles.

All about Plymouth .

William R. Miller, Daniel M. Henry, R. Harold Mack and Maynard J. Coon, formerly school superintendent here who now lives in Mansfield, returned over the weekend from a week's fishing trip in Ontario, Canada.

Mr. and Mrs. Max Caywood and Mr. and Mrs. G. Thomas Moore attended a reception Sept. 7 night in Canton in honor of the grand Electa, OES. On Sept. 8 the women with Mrs. Philip Fletcher drove to Nevada for a line officers meeting. That evening Mrs. Moore with Miss Linda Cline, Shelby, was among the guests at a reception in Unionport in honor of Mrs. Margaret Henry, grand representative to Montana.

A smorgasbord luncheon will be served Tuesday from 11 a. m. to 1 p. m. in New Haven United Methodist church. Public is invited.



Mr. and Mrs. David Wayne Holt

Miss Jacobs bride of PHS classmate

Miss Cathy Jo Jacobs was married Sept. 1 at 7:30 p. m. in First United Methodist church at Shelby by the Rev. John H. Hutchison, Jr., to David Wayne Holt.

She is the daughter of the Arthur Jacobses, 5160 Ladow road. He is the eldest son of the Franklin Holts, 223 Plymouth street.

The double ring ceremony was lighted by four seven-branches candelabra.

Miss Deborah Cole, Plymouth, was vocalist. Miss Patti Stuht, Mansfield, was violinist.

Given in marriage by her parents, the bride was attired in white organza over taffeta, styled with high ruffled neckline, sheer embroidery yoke encircled with a ruffle of Cluney lace and long full bishop sleeves with ruffled cuffs. The princess style gown fell into a chapel-length train outlined with a hem flounce. Her walking-length veil edged in lace was suspended from a small caplet.

The bride's sister, Debra Sue Kelley, Pt. Huron, Mich., was matron of honor. The Misses Linda Rhodes, Ashland; Joyce Durnwald, New Washington, and Barbara Egner, Shiloh, were bridesmaids.

Each was dressed in light blue with accordion skirt, the bodice suspended from spaghetti straps and covered with a sheer chiffon capelet.

Cadet Jeffrey L. Holt, U. A. Air Force academy, Colorado Springs, Colo., was best man for his elder brother.

Two other brothers, Gary L. and Randall D., and the bride's brother, Douglas A., ushered.

Mrs. Jacobs wore a floor-length gown of apricot. Mrs. Holt chose a floor-length gown of aquamarine.

A reception took place in the church rooms.

The Holts were classmates in Plymouth High school, where they were graduated in 1975. He was graduated by Ohio State university with a bachelor of science degree in circulation technology and is employed by University hospitals, Columbus, where they are living. She was graduated by Mansfield General hospital school of nursing and is enrolled by Ohio university, Athens.



Sept. 20
Raymond Garrett
Gary D. Brumback
Ray D. Snipes
Sarah Eliza Raymond
Frederick William Hawk

Sept. 21
Richard Lynn Collins
James Kennedy
Traci Caywood
G. Thomas Moore
Mrs. I. E. LaBarre
Charles Colbert
William Strine
Karla Christoff
Laris Stumbo
Brian Flaherty
Aaron Strine

Sept. 22
Morgan Ellis
Earl Sexton
Daniel F. Shields
Allen Reed

Sept. 23
Timothy De Witt
Michael R. Berberick

Sept. 24
Ella Moser
Mrs. R. C. McBeth
Mrs. Robert Forsythe
Mrs. John Hass
John Gullett
Arlene H. Zimmerman

Rodney Neeley

Sept. 25
Christopher Stevens
Stacie Lynn Clark
Laura Kleman
Mrs. Eugene Wechter
Mrs. Thomas Myers
Connie Lynn Caudill

Sept. 26
Lisa Robinson
John Porter
Gary Foster
LaVerne Moore
Mrs. Woodrow Smith
H. N. Vanderpool

Wedding Anniversaries:
Sept. 20
The Robert Seamans

Sept. 26
The William B. Rosses

Kevin Chapman and his grandmother, Mrs. Wanda Lynch, visited his uncle, Harold Lynch, in Columbus Sunday.

Barbara Cuppy wed in Virginia

Miss Barbara Lynn Cuppy was married Sept. 1 in the United Methodist church at Clintwood, Va., by the Rev. Odell Lafon to David Vanasdale, her parents, the Howard Cuppys, Shiloh, announce. The bridegroom is the son of the Melvin Vanasdales, Mansfield.

CINEVUE
PREMIERING THIS WEEK
A WIN OR DIE MISSION...
BURTON MOORE HARRIS KRUGER
THE WILD GEESE R
SOLDIERS OF FORTUNE FOR THE HELL OF IT!
Sept. 24/9PM
See exclusive first-run Hollywood movies in your home! For installation call
935-7333

Keil's Shelby, O.
WITH THESE ENERGY-SAVING WARM-UPS
It's Silly to be Chilly!
STADIUM BLANKET
Reg. $12 NOW $9.99



ALL ELECTRIC BLANKET
20% OFF
THE CONVERTIBLE
Use as a snug sack or comforter
Reg. $39 NOW $32



WUB Good News
Willard United Bank is the place to SAVE
Money Market Certificate
$10,000 or more - 6 months - earns interest at the average T-Bill rate at time of deposit. Automatic Renewal
10.31% Effective Thursday
Renewal at current rate at each maturity date. All financial institutions pay the same rate when rate is above 9 percent. Federal regulation prohibits the compounding of interest.
7.95% Current Rate — VARIABLE RATE TIME CERTIFICATE $1,000 minimum 4 years or more Automatic Renewal at current rate. Earns 1¼% below the average 4 year yield on government securities.
7¾% per annum — 8 years or more Automatic Time Certificate $1,000.00 minimum deposit
7½% per annum — 6-8 years Automatic Time Certificate $1,000.00 minimum deposit
7¼% per annum — 4 years Automatic Time Certificate $1,000.00 minimum deposit
6½% per annum — 2½ years or more Automatic Time Certificate $1,000.00 minimum deposit
6% — 1 year or more Automatic Time Certificate $1,000.00 minimum deposit
5½% per annum — 181 days or more Automatic Time Certificate $1,000.00 minimum deposit
5¼% per annum — SAVINGS PASSBOOK RECEIVES DAILY INTEREST
Federal regulations require a substantial interest penalty on certificates withdrawn before maturity.
"The Family Bank"
WILLARD UNITED BANK MEMBER FDIC
A Subsidiary of Toledo Trustcorp, Inc.
OFFICES: Willard -- North Fairfield -- Greenwich
Remember the bank that is still here to serve you
OPEN ALL DAY SATURDAY



WE TRAIN PEOPLE TO OPERATE IT WITH A TIGHT FIST.
"The telephone company does more than send bills. We get them, too. And it's my job to make sure those bills are right. Keeping costs under control is a full-time job.
"Every penny I save here is a penny our customers won't find on their phone bills. And I'm also helping my company run a tight and efficient business.
"That's why I'm proud to be one of the people General Telephone is talking about when they say, 'We keep you talking.'"
GTE



Velda Hoffman, Accounting Clerk, Marion, Ohio
One of the 100,000 GTE professionals who are working to bring you better and more efficient telephone service.

FOODLAND

We know what it is to feed a family

Harvest of Fall Food Specials

STORE HOURS
Monday through Saturday
8:30 a. m. to 9 p. m.
Sunday
9 a. m. to 6 p. m.

DON'T MISS OUR SURPRISE BUY
CARDS FOR EVEN GREATER SAVINGS WHEN YOU SHOP YOUR FRIENDLY FOODLAND STORE



SAVE UP TO 14c
FRUIT JUICY RED
HAWAIIAN PUNCH
46 oz. Can **59¢**



SAVE UP TO 57c
GIVE YOURSELF A LIFT!
INSTANT
NESTEA
100% TEA
3 OZ. JAR **$1.89**

IN FAIRNESS TO ALL OUR CUSTOMERS– QUANTITY RIGHTS RESERVED



SAVE UP TO 28c
FRANCO-AMERICAN
SPAGHETTI
In Tom. Sce. with Cheese
4 14¾ oz. Cans **$1**

You and Betty Crocker can Bake Someone Happy



SAVE UP TO 20c
BETTY CROCKER
SUPER MOIST
CAKE MIX
18½ OZ. BOX **69¢**
SAVE UP TO 24c BETTY CROCKER (Sev. Flavors) READY-TO-SPREAD FROSTING 16½ Oz. Can **99¢**



Freshbest PRODUCE



SOLID CRISP
HEAD LETTUCE HEAD **59¢**



SWEET CRISP
JONATHAN APPLES 3 LB. BAG **$1.19**

RED DELICIOUS
APPLES 3 LB. BAG **$1.19**

SWEET RED
GRAPES LB. **89¢**

MINUTE MAID **ORANGE JUICE** 64 OZ. CTN. **$1.39**
JUICY WHITE **GRAPES** LB. **99¢**
FOODLAND GRADE A **LARGE EGGS** DOZ. **79¢**
FEED THE BIRDS **BIRDSEED** 20 LB. BOX **$3.69**

MEAT DEPT.

DINNER A BELL
REG. OR TEXAS SIZE **FRANKS** LB. PKG. **$1.18**

DINNER A BELL
SMOKED SAUSAGE
REGULAR, POLISH OR KIELBASA
ROPE OR LINK STYLE LB. **$1.38**

TENDERBEST
BONELESS CHUCKROAST LB. **$1.58**

DINNER A BELL
BOLOGNA IN THE PIECE LB. **$1.19**

DINNER A BELL
CORNED BEEF TIP **BRISKET** LB. **$1.49**

BONELESS
CHUCK STEAK LB. **$1.68**

DINNER A BELL
BONELESS **HAM** WHOLE OR PORTION LB. **$1.39**
FULL HALF HAM LB. $1.49

FLECHTNER
BONELESS **HAM** WHOLE OR PORTION LB. **$1.39**

IN THE PIECE **AMERICAN CHEESE** LB. **$1.69**
BONELESS **ENGLISH ROAST** LB. **$1.78**
DINNER BELL REG. OR TEXAS **BEEF FRANKS** LB. PKG. **$1.39**
BONELESS **STEW BEEF** LB. **$1.99**
FLECHTNER **CHOPPED HAM** LB. **$1.69**
ECKRICH REG., BEEF OR MAPLE **SMOK-Y LINKS** 10 OZ. PKG. **$1.29**
SWIFT'S **SIZZLEAN** 12 OZ. PKG. **$1.39**
COUNTRY SMOKED MEATS IN THE PIECE **CANADIAN BACON** LB. **$2.59**
FLECHTNER IN THE PIECE **BRAUNSCHWEIGER** LB. **89¢**

INSTANT BONUS

YOU CAN BUY UP TO **$583** WORTH OF GROCERIES, WHEN YOU REDEEM FILLED INSTANT BONUS CERTIFICATES FOR ITEMS BELOW
FOR ONLY **$1.59**

3 DIAMONDS CHUNK **LIGHT TUNA** 6½ OZ. CAN **9¢**
IB-1 WITH ONE FILLED INSTANT BONUS CERTIFICATE

JIF
JIF SMOOTH OR CRUNCHY **PEANUT BUTTER** 12 OZ. JAR **9¢**
IB-2 WITH ONE FILLED INSTANT BONUS CERTIFICATE

RECIPE FLOUR RECIPE ENRICHED **FLOUR** 5 LB. BAG **28¢**
IB-3 WITH ONE FILLED INSTANT BONUS CERTIFICATE

POWERFUL LAUNDRY DETERGENT **ERA** LIQUID 32 OZ. BTL. **77¢**
IB-4 WITH ONE FILLED INSTANT BONUS CERTIFICATE

VALUE PACK **WALDORF** BATHROOM TISSUE PKG. OF 6 ROLLS **49¢**
IB-5 WITH ONE FILLED INSTANT BONUS CERTIFICATE

DINNER A BELL **SLICED BOLOGNA** 8 OZ. PKG. **25¢**
IB-6 WITH ONE FILLED INSTANT BONUS CERTIFICATE

COUPONS AND PRICES GOOD THRU SEPTEMBER 22

BAKERY
FOODLAND PLAIN or SUGARED **CAKE DONUTS** 12 PACK **59¢**
SAVE UP TO 11c NICKLES **HONEY BRAN BREAD** 16 oz. Loaf **65¢**

SAVE UP TO 50c
MAXWELL HOUSE INSTANT COFFEE 10 OZ. JAR **$4.69**

SAVE UP TO 10c NABISCO **NILLA WAFERS** 12 oz. Box **79¢**

SAVE UP TO 25c
BIG "G" FRUIT FLAV. **TRIX** 12 oz. Box **99¢**

SAVE UP TO 10c NABISCO **NUTTER BUTTERS** 13½ oz. Pkg. **89¢**

SAVE UP TO 10c FIRESIDE SUGAR HONEY **GRAHAMS** Lb. Box **69¢**

MY T FINE LEMON **PUDDING MIX** 3 oz. Box **29¢**

SAVE UP TO 22c OLD VIRGINIA **APPLE BUTTER** 28 Oz. Jar **69¢**

SAVE UP TO 21c OLD VIRGINIA **APPLE JUICE** 32 Oz. Btl. **59¢**

SAVE UP TO 16c GLENDALE **GRAPE JELLY** 2 Lb. Jar **79¢**

SAVE UP TO 41c PLANTER'S DRY ROASTED OR COCKTAIL **PEANUTS** 12 OZ. SIZE **99¢**

INSTANT BONUS COUPON SPECIALS

COUPON Expires Sat., Sept. 22, '79
5 EXTRA INSTANT BONUS COUPONS WHEN YOU BUY 12 OZ. BOX **COCKTAIL PUFFS** AT REGULAR PRICE LIMIT 1 Good at Foodland Markets Only 0

COUPON Expires Sat., Sept. 22, '79
10 EXTRA INSTANT BONUS COUPONS WHEN YOU BUY 12 OZ. BTL. **TY-D-BOL** BOWL CLEANER AT REGULAR PRICE LIMIT 1 Good at Foodland Markets Only 0

COUPON Expires Sat., Sept. 22, '79
10 EXTRA INSTANT BONUS COUPONS WHEN YOU BUY 22 OZ. CAN **NIAGARA SPRAY STARCH** AT REGULAR PRICE LIMIT 1 Good at Foodland Markets Only 0

COUPON Expires Sat., Sept. 22, '79
10 EXTRA INSTANT BONUS COUPONS WHEN YOU BUY 100 COUNT COFFEE FILTERS **MR. COFFEE** AT REGULAR PRICE LIMIT 1 Good at Foodland Markets Only 0

YOU CAN FILL AT LEAST 1 CERTIFICATE WITH COUPONS ABOVE

FROZEN FOOD

SAVE UP TO 7c BIRDS EYE **AWAKE** 12 Oz. Can **2/89¢**

SAVE UP TO 20c BANQUET **POT PIES** 8 Oz. Pkg. **99¢**

BOSTON BONNEY **JELLY BALLS** 99¢

SAVE UP TO 30c MARIE CALLENDER'S **APPLE PIE** **$1.19**

SAVE UP TO 12c VAN CAMP'S **PORK and BEANS** 53 oz. Can **99¢**

SAVE UP TO 22c BETTY CROCKER **PIE CRUST MIX** 11 OZ. BOX **49¢**

NON FOOD

SAVE 80c ON NORMAL OR DRY OR GENTLE **AGREE** SHAMPOO 12 OZ. BTL. **$1.39**

SAVE 90c ON SAFE FAST PAIN RELIEF WITHOUT ASPIRIN **TYLENOL** TABLETS 100 COUNT **$1.79**

SAVE 41c ON CHILDREN'S **TYLENOL** CHEWABLE TABLETS COUNT **99¢**

SAVE 50c ON REG. OR UNSC. **SURE** SPRAY DEODORANT 4 OZ. CAN **$1.39**

DAIRY

FOODLAND VANILLA & FLAVORS **ICE CREAM** ½ Gallon **$1.19**

SAVE UP TO 30c COUNTRY CHARM FULL MOON 8 OZ. **CHEESE** 16 Oz. Pkg. **$1.79**

IT'S GOOD FOR YOU **FRUIT FLAVORED YOGURT** 2 8 Oz. Cups **79¢**

COUPON Expires Sat., Sept. 22, '79
SAVE UP TO 20c KEEBLER NEW! **VANILLA CREMES** 12½ OZ. PKG. **69¢**
LIMIT 1 Good at Foodland Markets Only 10

COUPON Expires Sat., Sept. 22, '79
SAVE UP TO 20c KEEBLER NEW! **FUDGE CREMES** 12½ OZ. PKG. **69¢**
LIMIT 1 Good at Foodland Markets Only 10

RENO'S THIN CRUST PIZZA Reg. $1.59 NOW $1.09

SAVE UP TO 10c FOODLAND LIQUID **BLEACH** Gal. Jug **69¢**

Michael Beebe marries at Galion



Mr. and Mrs. Michael Beebe

Michael Scott Beebe married Miss Susan Marie Tucker, Columbus, in St. Paul United Methodist church, Galion, her home town, Aug. 25 at 3:30 p. m. in a double ring ceremony performed by the Rev. Alston B. Hall.

He is the son of the Marvin Beebes, 248 Sandusky street. She is the daughter of the Jack A. Tuckers, Galion.

White baskets of purple asters arranged by Mrs. Susan Kemp, Mansfield, whose daughter, Karrie, was flower girl, decorated the altar.

Melissa Lust, pianist, accompanied the soloist, Aileen Wilcox, who sang The Lord's Prayer and "Evergreen".

Given in marriage by her father, the bride was attired in a gown of pleated chiffon. The capelet bodice and standup collar were fashioned of a heavy embroidered lace, edged in a wide ruffle of Chantilly lace. A band of Chantilly lace circled the natural waistline and ended in a back bow. The full skirt fell into a slight train. A Chantilly lace ruffle and heavy reembroidered lace trimmed the hem.

She wore a wreath of flowers with bridal Illusion in her hair.

She carried white silk roses mixed with lilac and blue flowers on a white Bible that is her mother's.

Mrs. Diana Hawley, Columbus, matron of honor, and the bridesmaids, Mrs. Lonnie O'Leary, sister of the bride, Columbus, and Miss Victoria Beebe, sister of the bridegroom, Mansfield, and Miss Janice Clegg, Mansfield, wore sleeveless dresses with a high collar gathered at front and back.

Travis McHenry, Marion, was ringbearer.

Nicholas Cennentani, Columbus, was best man. Russell Sublet, Mansfield; Scott Behm, Bellevue, and Keith Heydinger, Shelby, ushered.

Mrs. Tucker watched from the front pew in a plum gown in A-line fashion. An elasticized ruffle at the neck was pointed in front and in back. She wore a white silk rose corsage.

Mrs. Beebe chose a blue chiffon with lace at the wrists and neckline. She also wore white silk roses.

A reception took place at the home of the bride's parents, where baskets of wild flowers grown by the bride's father and others arranged by Mrs. Kemp set the motif. The Misses Jan Roberts, Patricia Hawk, Marilyn Bayles, Deborah Heiser, Deborah Garverick and Kathy Wisner served guests. Miss Melissa McHenry registered guests.

A 1976 aluma of Galion High school, the bride attends Ohio State university at Columbus.

The bridegroom was graduated by Plymouth High school in 1975. He took an associate degree in mechanical engineering from North Central Technical college at Mansfield in 1977 and is enrolled in Ohio State university.

The bride is employed by Sears Service center, Columbus, the bridegroom by Prairie Industrial designers, Columbus, where they are living after a wedding trip to Virginia and the District of Columbia.

Jodi Courtright wed in service here

Miss Jodi Courtright was married Sept. 1 in St. Joseph's Roman Catholic church to David Kevin Mullaney, Willard route 2.

The Rev. Gerald Ceranowski performed the ceremony.

Blue carnations decorated the altar. Mrs. Jerry Stairs was organist.

Given in marriage by her father, the bride wore a floor-length gown of white silk organza styled with long sleeves and lace inserts in the bodice and sleeves. Lace also trimmed the skirt that extended into a chapel-length train. A seed pearl headpiece supported a short veil. She carried white roses.

The bride's sister, Sue, maid of honor, and the bridesmaids, the Misses Cheryl Bernhardt, Rome, and Cathy Bisel, Shiloh, wore pale blue gowns. Miss Courtright carried white roses and white carnations tipped in blue. The bridesmaids carried white roses.

Kip Stevens, Fitchville, was best man.

James Vanderpool, Willard, and Thomas Ream, New Haven, ushered.

Brad Taylor was ringbearer. Stephanie Courtright, a niece, the flower girl.

Mrs. Courtright chose a light blue gown. Mrs. Mullaney wore a blue and white creation. Each wore white carnations tipped in blue.

A reception took place in the church rooms.

Daughter of the Marvin Courtrights, 75 North street, the bride is an alumna of Plymouth High school employed by Norstat, Inc., here.

The bridegroom is the son of the Thomas B. Mullaneys. He is a graduate of Willard High school employed by Sherwood Medical Industries, Attica.

They are living at 187½ West Broadway.



Eight Cubs get awards during August

Eight Cub Scouts won awards during the Aug. 25 pack meeting.

Jeffrey Redden received the aquanaut, naturalist, sportsman and traveler badges. Lance Combs got four silver arrows and the aquanaut, artist, athlete, craftsman, naturalist and outdoorsman badges. Brian Hamman was given the outdoorsman badge. Bryan Carnahan won a silver arrow, Brad Seel and David Powers gold arrows, Billy Collins a two year pin, Thomas Stephens a gold arrow and the Bear badge.

In the Olympics tryouts, Frank Burks won in the eight-year-old competition, Jeffrey Staggs in the nine-year-old, Jeffrey Redden in the 10-year-old. Alternates are Scott Hedeen in the nine-year-old and Glen Welker in the 10-year-old.

Olympics will be conducted at Ashland college Oct. 6 at noon.

Adult leaders, male and female, are needed. Mrs. Combs at 687-8331 has details.

Somemores a tasty snack, says old Girl Scout

By AUNT LIZ

Some people really are taking the energy shortage seriously.

Perhaps there should be more like them. What one saves, another seems to waste.

A family in New York state did its bit when it took its summer vacation in the woods.

Since our daily living habits are bound to the time of the day, they simply set their watches and clocks ahead two hours which meant they were getting up at five with the local birds instead of at their regular time of seven.

What it did was that it gave them a couple hours at night of daylight time to about 11 p. m.

If the whole country did this during the summer months, just think how much electricity would be saved.

Perhaps a little thought should be given to it by our collective geniuses in Washington.

There always seems to be a way to solve a problem if you try a little.

Most of our communities have a problem, which is not too nice to talk about. But when a rat appears in your bathroom, it is time to say something. And it needs to be solved.

There is not a community in our whole country and probably in the whole world that does not have this, and some communities are solving it by importing owls.

Owls eat the rats and do a better job than various types of poisons which more desirable animals might get into.

Morristown, N. J., has done away with all poisons because if an owl got a poisoned rat, that would end the owls.

And where do you get the owls? We once had a family of them in the tree at the side of our house, bu they moved. There are various organizations which rescue injured ones, treat them back to a healthy existence and relocate them where they can do some good.

It's like martins and mosquitoes. Our Girl Scout camp once brought in a family, and it really made those nights around the campfire bearable.

Those nights were fun back them, and more fun on the nights when we had Somemores.

If your have never made them for your kids, you should. You can roast a marshmallow over a gas flame. If you have an electric stove, just plan to cook outside and when the coals are coaling, roast the things.

Then make a sandwich of two graham crackers, and two slices of a think chocolate bar with the marshmallow in the middle.

I have no idea who ever dreamed this up, but when we were growing up, it was about the biggest treat anyone could dream up.

It was fun to roast the marshmallows and for years I always maintained I liked mine really burned and that was because I was simply too dumb to realize they had to be done over glowing coals and not right smack in the middle of a flame.

It was the difference of being an ordinary cook and becoming a real gourmet one.

And if you really want to be gourmet about it all, just open an ordinary can of mushroom soup, don't dilute it except maybe for just a small amount of water so it's not too thick. Add a third cup or so of thinly sliced green onions and a little sprinkle of curry. Cut the tops of the onions to sprinkle on top to pretty it up.

Bookmobile sets visits to Shiloh schools

Bookmobile will call Tuesday at Shiloh school from 9:45 a. m. to 3 p. m. and in the village from 3:15 to 4:15 p. m.

Subsequent visits will occur on Oct. 15, Nov. 5 and 26, Dec. 17, Jan. 21, Feb. 11, Mar. 3 and 24, Apr. 21 and May 12.

47 give blood

Forty-seven pints of blood were collected here Thursday when Plymouth Lions club sponsored another visit of the ARC Bloodmobile.

William Chronister received a five gallon pin. Betty Riedlinger and James A. Enderby contributed an eighth pint.

Miller's
Gift Department
Bridal Registry

Pam Wiers
and
Mark DeGraaf
Sept. 29

Mary Ernsles
and
Scott H. Lydy
Oct. 7

WE HAVE extended OUR NEW
SPECIAL ENERGY SAVER RATE thru OCTOBER 25, 1979
(For Our Active Deposit Customers)
10.99% A.P.R.
(New 4-Cylinder and Any Diesel Vehicle* Only)

We at First National Bank of Mansfield have been quite concerned about the nation's energy situation for some time. In an effort to promote energy conservation, First National Bank will offer a special loan rate to Active Deposit Customers of First National for the purchase of new 4-cylinder and diesel vehicles.*

SPECIAL ENERGY SAVER RATE EXPIRES OCTOBER 25, 1979
OUR ACTIVE DEPOSIT CUSTOMER

10.99% ANNUAL PERCENTAGE RATE
For 36 Month Contract
Includes Credit Life Insurance
Up to 65 years of Age and $10,000

36 Month Contract

Amount of loan	Monthly payment	Finance charge	Total of payments
$2000	$65.47	$356.92	$2356.92
$3000	$98.20	$535.20	$5535.20
$4000	$130.94	$713.84	$4713.84
$5000	$163.67	$892.12	$5892.12
$6000	$196.40	$1070.40	$7070.40

* Note: The term Vehicle is used to indicate automobiles and Pickup trucks up to ¾-ton in size.

106 Years of CONTINUOUS Service
FIRST NATIONAL BANK
OF MANSFIELD—PLYMOUTH, OHIO
Member FDIC

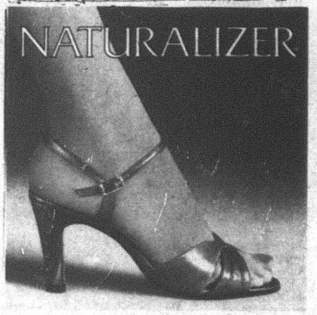

One step ahead in fashion and fit
$29.99 Black, Navy, Taupe

HOFFMAN'S SHOE STORE
Shelby, Ohio
34 W. Main St. Tel. 342-4271

SUPER TIRE DEALS



PIONEER RADIAL
Fiberglass Belted
Whitewall

BR-78-13	$34.88
DR-78-14	$37.88
ER-78-14	$39.88
FR-78-14	$41.88
GR-78-14	$43.28
HR-78-15	$46.42
LR-78-15	$49.88

RETREADS
MOST SIZES
2 FOR $42.00
All Tires Plus F.E.T. of $1.74 to $3.77 each

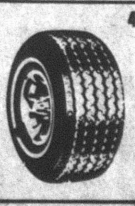

4 PLY POLYESTER
Tubeless Blackwall

B-78-13	$22.00
E-78-14	$26.00
F-78-14	$26.00
G-78-14	$26.00
5-60-15	$22.00
G-78-15	$26.00
H-78-15WW	$30.00
L-78-15WW	$33.00

Whitewalls $2.00 more per tire

LONG TIRE LIFE WHEEL ALIGNMENT
$12.95 Most Cars



Prevent excessive tire wear and damage to front end parts.
PARTS EXTRA IF NEEDED

Hicks & Martin
B.F.Goodrich
BIG AUTO PARTS
Main and Broadway
Shelby
Tel. 342-2906

Two long runs break back of Plymouth at Bascom

Two long runs broke Plymouth's back at Bascom Friday night.

A 35-yard runback of an intercepted pass by Chris Lang in the second period and a 57-yard runback of a punt by John Craft produced two touchdowns and the Big Red's third consecutive defeat.

The score was 14 to 6.

It was a costly defeat in other ways. Two premier performers for Plymouth were taken to a Tiffin hospital by ambulance. These are Jeff Burrer and Steve Tackett.

What it boiled down to was that the Red offense couldn't produce when the chips were down.

After a lackluster first half, Plymouth's offense came alive in the third period and produced a touchdown of its own.

But with a chance to tie the game -- and, considering Hopewell-Loudon's impotence offensively in the second half, perhaps a chance to win -- the Big Red lost ground and was compelled to surrender possession.

The first score came with 1:48 remaining in the first half.

Jeff Jacobs was at the helm of the Big Red when, on first down, from his 29, Jacobs sought to pass. Lang stepped in front of the ball, snatched it from the air and sped down the middle for 37 yards.

A Danish exchange pupil, playing his first game of football, kicked the first of two PATs. His name is Knud Andersen.

Plymouth rebounded with the kickoff that started the second half.

From its 25, the Big Red marked 75 yards in six plays, even in the face of two damaging penalties, one of them for 15 yards for holding.

A 34-yard pass play opened the series. Jacobs threw to Steve Tackett on his left flank and Tackett unloaded to Scott Harris. This gave Plymouth first down at the Hopewell-Loudon 41. A procedure penalty cost Plymouth five yards. Jim Jamerson broke off right tackle for 22 yards and another first down. A pass from the Chieftain 24 went incomplete. Plymouth was socked with a 15-yard holding penalty. Then, from the 39, Jamerson ripped through right tackle, reversed his field twice and shot into the end zone.

A pass for PATs was short.

Hopewell-Loudon wasn't through, by any means. The Chieftains drove with the kickoff to the Plymouth 14, only to lose two yards on fourth down with one to go for first down.

Plymouth was unable to gain in the ensuing series and Phil Gowitzka punted. This he did for 42 yards, whereupon Craft sped through the Big Red defense for 57 yards and the second Hopewell-Loudon touchdown.

When the Chieftains kicked off, Plymouth was unable to gain and Phil Gowitzka kicked 33 yards to the Hopewell-Loudon 30, where a Chieftain fumble gave Plymouth first down. Tackett rolled out for four on first down and eight on third down. Scott Harris on the double reverse gained 12. But on fourth down, from the four, Plymouth could not move. Indeed, it lost three yards. It was never again to get closer.

A fumble at the Chieftain 34 cost Plymouth another chance to tie.

Plymouth had one last gasp. On fourth down, Jacobs passed to Harris for 19 yards. But it was short of first down by less than a yard and Hopewell-Loudon closed out the contest with three plays into the line.

The Plymouth kicking game was worthy of admiration. Plymouth's defense performed better in the second half than during the first. The Chieftains gained only 95 yards, all of it on the ground, in the last 24 minutes. The Big Red offense did better than previously but it still leaves much to be desired. It performed better when Tackett was at quarterback, but his game leg obviously was giving him trouble even before he went down. Jacobs is a comer, but he doesn't have the experience at quarterback that would be so helpful to him and to his team.

Score by periods:

P	0	0	6	0	--	6
H	0	7	7	0	--	14

STATISTICS

	H	P
No. of plays	73	62
First downs	12	8
Rush yardage	236	154
Passes	8	12
Completed	0	4
Intercepted by	2	0
Pass yardage	0	72
Fumbles lost	5/4	4/2
Punts	4/24	5/34
Penalties	7/55	5/39

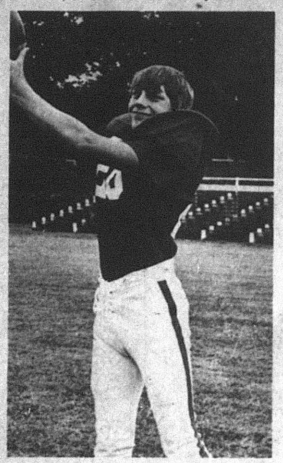

Dale Moorman, 11th grader and letterman, figures heavily in Big Red's plans to deal with Lucas here Saturday. He was named outstanding Red player by Coach David Coulter after South Central contest.

Here're scores last week —

Here're results last week:

Western Reserve 30, Danbury 14;

Hopewell-Loudon 14, Plymouth 6;

New London 8, Wellington 0;

Monroeville 27, Marion Catholic 6;

Black River 34, South Amherst 6;

Mapleton 14, Hillsdale 14;

Centerburg 6, Lucas 0;

South Central 35, Seneca East 0;

Crestline 14, Crestview 0;

Calvert 27, St. Paul's 12;

St. Mary's 17, Edison 6.

Here's slate this week —

Here's schoolboy football slate for this week:

TOMORROW:

Crestview at East Knox;

Monroeville at New London;

Mapleton at Western Reserve;

SATURDAY:

Lucas at Plymouth;

South Central at Edison;

Black River at St. Paul's.

Here're menus

Here're menus for the week for senior citizens' luncheons in St. Joseph's Roman Catholic church:

Tomorrow: Tuna fish wish macaroni salad, bread with margarine, rice, pudding, milk;

Monday: Spaghetti with meat sauce, vegetable, bread with margarine, fruit, milk;

Tuesday: Baked chicken, potato, vegetable, bread with margarine, fruit, cookie, milk;

Wednesday: Creamed beef, mashed potatoes, vegetable, biscuit with margarine, fruit, milk;

Thursday: Beans and wieners, salad, bread with margarine, fruit, milk.

Mrs. W. H. Walker will take reservations at 687-1474.

Golfers lose to Wildcats

New London trimmed Plymouth in golf at Woody Ridge Thursday.

The Wildcats' aggregate was 164. Plymouth's was 194.

Summary:

New London: Kapple, 41; Narett, 47; S. Wycoff, 36; T. Wycoff, 39.

Plymouth: Compton, 43; Brown, 48; Reinhart, 53; Sexton, 50.

Newsy notes . . .

Mr. and Mrs. Newton Vanderpool, Donald Vanderpool and Mrs. Dorothy Kennedy returned last week from Ft. Bragg, N. C., where they visited Maj. and Mrs. James Vanderpool.

Mr. and Mrs. Robert Reed, Mills road, will celebrate their 16th anniversary at a family gathering Sept. 28. Mr. Reed is employed by the B&O railroad. Mrs. Reed is a dispatcher in Plymouth police department. They are the parents of three sons, Robert, Todd and Rodney.

Twentieth Century circle, Plymouth's oldest club, will begin its 83rd year with a craft workshop Nov. 5.

Mrs. Carl V. Ellis will be the hostess in Charles Rhine armory.

She is also this year's president.

Other officers are Mrs. Lawrence J. Root, vice-president, Mrs. Douglas Staggs, secretary, and Mrs. Carl Willford, treasurer.

Mrs. William Ross and Mrs. Staggs are the program committee.

Harriers lose two meets

Plymouth's cross country squad took two severe beatings last week.

The first came at Greenwich on Sept. 11, when South Central and St. Paul's conquered the Big Red. Final score: South Central 30, St. Paul's 31, Plymouth 71.

Summary:

Healy (SP), first, 12:54; Seidel (S), second, 13:22; Hite (SP), third, 13:26; Stine (SP), fourth, 13:48; Leiber (S), fifth, 13:55; J. Hawkins (S), sixth, 14:14; Beck (P), seventh, 14:19; H. Hawkins (S), eighth, 14:22; Glasser (S), ninth, 14:33; Boes (SP), 10th, 14:38.

Lexington shut out Plymouth in cross country here Thursday.

The score was 15 to 50.

Two of Plymouth's top runners did not compete.

Summary:

Pierce (L), first, 14:17; Gallett (L), second, 14:17; Sweet (L), third, 14:54; Hammock (L), fourth, 14:54; Schaull (L), fifth, 15:26; Kennard (P), eighth, 15:45; Smith (P), ninth, 16:22; Arms (P), 10th, 17:06; Nease (P), 11th, 17:29; Studer (P), 12th, 18:01.



Harriers

Big Red cross country squad; front, from left, Scott Kennard, Tim Schrader, Dave Studer; rear, Rob Smith, Mike Arms, Doug Nease, Coach Douglas A. Dickson. Mike Beck was absent.

What folks here did 25, 20, 15, 10 5 years ago

25 years ago, 1954

First Evangelical Lutheran church began remodeling of its steeple.

Celeryville Conservancy district asked Huron county common pleas court to name appraisers to acquire land for 80-acre irrigation lake near New Pittsburgh.

Edward O. Ramsey installed Cinemascope in Plymouth Drive In theater.

Gusta Ray, 65, died after a stroke of apoplexy.

Mrs. Norman Ganzhorn, 23, and her 10-month-old son, Richard, were killed when her car failed to negotiate the curve opposite the Charles Wyandt property in Route 61 at New Haven.

Buckeye defeated Plymouth, 32 to 0. Marty Hampton, 11th grader, was severely injured with an incomplete fracture of the spine.

Sewer financing will be postponed until after the election, village council ruled.

J. Harold Cashman, president of Plymouth Board of Education, told 300 persons gathered for its dedication that the "new addition is a credit to Plymouth".

Kermit Noble was elected president of the Class of 1955, Shiloh High school.

Tom Laser allowed three hits and knocked in the winning run. Shiloh 3, Union 2.

Mrs. H. James Root was elected president by Plymouth P-TA.

Thirty-nine pupils reported for instruction in Mrs. H. H. Fackler's kindergarten class.

20 years ago, 1959

William Taylor was elected president of the Class of 1960, Kenneth Van Loo of the Class of 1961, James D. Caywood of the Class of 1962.

Mrs. Carl Mayer, 67, 178 Maple street, died in Mercy hospital, Toledo.

Vermilion humbled Plymouth, 42 to 13.

Craig Harnly was elected president by Plymouth High school student council.

E. Duane Baker, Class of 1960, was elected president of Plymouth High School Athletic association.

Edwin Kranz was elected president of Plymouth High School College club.

Evelyn Burkett and William Buzard, New London, set Nov. 15 for their wedding date.

Principal John Fazzini agreed to address Plymouth Mothers club during the year's first meeting.

Board of education scheduled a special meeting to allow public input into plans for the addition to the high school and the Shiloh Elementary school.

15 years ago, 1964

Aunt of The Advertiser's editor, Mrs. James P. Gillerman, 65, died in a Providence, R. I., hospital.

Henry Bland, 89, Plymouth route 1, died in Galion.

Mrs. Samuel Bachrach was admitted to Willard Municipal hospital.

A Baltimore & Ohio freight train struck a car at the private crossing of the Fate-Root-Heath Co. George Hershiser received abrasions to the forehead. The driver, Charles Potter, Lakewood, N. J., told police he was so engrossed with what he was doing that he did not notice the train.

Colonel Crawford whipped Plymouth, 29 to 6.

Fred Buzard was second and Rick Reeder third as Plymouth defeated Lucas, 26 to 33.

Sally J. Swanger was married at Shiloh to Robert E. Seaman.

Blanche Arnold was chosen to be Homecoming queen.

Miss Ina Brumbach, Shiloh correspondent of The Advertiser, was in Shelby Memorial hospital.

Delwin Herz entered Ashland college. So did Mrs. William Rook.

Carol Company began teaching of home economics in a high school near Sinclairsville, N. Y.

The Robert Pittengers bought the Walter Chatfield place, 23 acres in Route 603.

10 years ago, 1969

On the eve of its sesquicentennial, First United Presbyterian church was badly damaged by fire, started when a thermostat actuated a space heater.

Lewis Steele was elected master by Hazel Grove Grange.

Harry C. Strauss, 84, 407 West Broadway, died there.

Jacque Daup finished first, but Lexington won, 21 to 38.

Thomas DeWitt was hired to teach electronics and 10th grade woodworking in Ashland High school.

Community chest sought $5,000, with Robert A. Lewis as president.

Mrs. Clyde Adams, 48, Shiloh, was stricken fatally while dining in Columbus.

Daniel Shields began his senior year in the University of Arizona at Mesa.

George Shaffer began new duties with Lutheran Service of Western Pennsylvania and West Virginia synod, Pittsburgh, Pa.

Janet Broderick was chosen to be Homecoming queen.

Mrs. C. O. Cramer fractured a hip in a fall and was admitted to Mansfield General hospital.

5 years ago, 1974

Plymouth snapped a 13-game losing streak by defeating Hopewell-Loudon, 6 to 0.

Steve Lewis finished second, Plymouth defeated Lexington, 27 to 30.

Steve Shuty shot a 40, Plymouth defeated Seneca East, 175 to 197.

Betty Sue Hunter was married at Shiloh to Paul Daniel Shultz.

Eight of the Class of 1941 reunited here. These were William Fazio, Mrs. Dwight Thorn, nee Betty Pickens; Edwin Beeching, F. Ellsworth Ford, Mrs. Richard Johnston, nee Norma Hatch; Mrs. James White, nee Barbara Pickens; Mrs. Wayne Gebert, nee Helen McDougal, and John Coe.

Utilities department must notify of impending termination of service because of delinquent payment by postal card, village council ruled.

James A. Enderby, 24, was severely injured in a motorcycle collision with a car in Scott road, Crawford county.

Shiloh set a 9 p. m. curfew for those under 16.

Steve Shuty's 38 strokes weren't enough: Ontario 159, Plymouth 171.

Jim Wallace starred on defense and Terry Tash on offense as Shiloh Junior High school tied South Central, 0 to 0.

Art club sets autumn show

Brush and Palette Art club will stage its annual fall show at Kingwood Center, Mansfield, Saturday through Sept. 30 from 10 a. m. to 5 p. m.

Get Mercury Factory REBATES

Now is the time to save money on a Mercury



Zephyr Z-7 Coupe

Get the cougar spirit... Unleash your passion for driving with Mercury Cougar. Select-Shift automatic transmission, power steering and power front disc brakes are all standard. Join the Cat Set with Cougar today.



1979 Mercury Cougar XR-7

See them today. Drive one. Buy one.

MERCURY Ford

CY REED FORD SALES, Inc.

U.S. Route 224, Willard, Ohio — Your Hometown Dealer

WISE SHOPPERS LOOK HERE FIRST!

A BUSINESS DIRECTORY

Thomas Organs with "Color-Glo", Story & Clark, Kimball, and Kohler & Campbell Pianos. See them at TANNER'S PIANO & ORGAN SALES, 2 miles south of Attica. tfc

PLUMBING
Complete Plumbing & Heating Service. PLUMBING & HEATING, 259 Riggs St., Plymouth, O., Tel. Leonard Fenner 687-6935.
Backhoe Service

DR. P. E. HAVER, OPTOMETRIST, INC.
Glasses ans Hard and Soft Contact Lenses
New Hours
Monday, Tuesday and Friday 8 a. m. to 5:30 p. m.
Wednesday 8 a. m. to 5:30 p. m. and 7 to 9 p. m.
Saturday 8 a. m. to 3 p. m.
Tel. 687-6791
for an appointment.
13 W. Broadway, Plymouth

GETTING MARRIED? See quality wedding invitations andannouncements at The Advertiser. Ready service at prices you can afford. tfc

HOME INSULATION. For free estimates. Tel. Charles Harvey, 935-1087 or Steve Gullett, 935-0489 COLLECT. 19p-tfc

WATCH and jewelry repair overhauling regulating, ring sizing, ring prong rebuilding – all your service needs taken care of by a trained and skilled jeweler. All work done in the store. Farrell's Jewelry, 9 E. Maple St., Willard. Tel. 933-8421 tfc

FOR SALE: 6.3 acres bare land, frontage on Flacker and London East Road. Running stream through property. Plymouth Schools. BRADY REALTY, 21 Myrtle Ave., Willard, Ohio 44890, Tel. 935-0176. 20c

TRENCHING and backhoe service. Tel. 687-7053, 935-3444 or 744-2207. Gregg Sherck, operator. tfc

All Types Of PRINTING
Tickets – Programs
STATIONERY
BUSINESS FORMS
COMPLETE LINE OF
Wedding Stationery
Shelby Printing
17 Washington St., Shelby, Ohio
PHONE 342-3171

TAKE A VACATION . . . From worry. Play the organ. We'll show you how instantly. No risk lease with purchase option. 150 beautiful selections. HARDEN'S MUSIC, 173 S. Main, Marion. Collect 614-382-2717. 20c

WANTED: Old coins, watches, guns, furniture, anything old. Dean Enzor, Greenwich, O., Tel. 752-3552. 36,6,13,20p

HEYDINGER MUSIC
Band instruments, rentals, repairs, piano, guitar, instrument lesson books. 6286 State Route 103, New Washington, Ohio, two miles east of State Route 103. Tel. 492-2897. 30,6,13,20,27,4,11,18c

INTERIOR AND EXTERIOR PAINTING: roofing, spout- and masonry work. Kilgore Bros. Tel. 752-8922. tfc

FOR RENT: One and two bedroom apartments available at Plymouth and Willard Villas. Tel. 347-7041. 13,20,27c

GARAGE SALE: 513 W. Broadway, Sept. 20-21, 9 a. m. to ? Square oak table, 45 x 45, gun rack, new and old glassware, silverware, McGuffey Reader, calendar plates, jewelry, tools, buttons, adult clothes, much miscellaneous. No early sales. 20p

CARD OF THANKS
I wish to thank everyone who came to Plymouth DeMolay Installation and party. It was nice of you to come and show your support for DeMolay. I would like to make a special thanks to my relatives and Martha Robinson for donating her time at the party.
Chuck. Williams, Master Councilor 20p

CARD OF THANKS
We wish to thank the staff at Hillside Acres for the excellent care, Pastor Adkins for his visits and prayers, Rev. Paetznick, McQuate-Secor Funeral home, relatives, neighbors and friends. Thank you for all the prayers, cards, flowers and acts of kindness to our father.
The family of John Ganzhorn 20p

FREE energy saving heating survey. Johnson Energy Systems, Tel. 687-3875. Only the rich can afford poor heating. 6,13,20,27p

BLUE Lustre not only rids carpets of soil but leave pile soft and lofty. Rent electric shampooer $2. Miller's True Value Hardware. 20c

NOTICE
FIRST NATIONAL BANK OF MANSFIELD, SHAREHOLDERS' MEETING
Notice is hereby given that, pursuant to call of its Directors, a special meeting of the shareholders of First National Bank of Mansfield, Plymouth, Ohio, will be held at the Masonic Temple, 1250 Middle-Bellville Road in the City of Mansfield, State of Ohio, on Wednesday, November 7, 1979, at 1:30 p. m. Eastern Standard Time for the purpose of considering and determining by vote whether an Amended Agreement to Merge the said Bank and The Buckeye State Bank, an Ohio banking corporation located in the City of Galion, State of Ohio under the provisions of the law State of Ohio, shall be ratified and confirmed, subject to the approval of the Comptroller of Currency, Washington, D. C. and for the further purpose of voting upon any other matters incidental to the proposed merger of the two banks. Pursuant to the terms of the Amended Agreement to Merge, the name of First National Bank of Mansfield, as the surviving association, will be changed to "First Buckeye Bank, N.A." A copy of the aforesaid Amended Agreement to Merge, excected by a majority of the directors of each of the two banks, providing for the merger, is on file at the Bank and may be inspected during business hours.
Roger H. Morrow, Vice President and Cashier
20,27,4,11,18,25,1c

NEED temporary hospitalization? In between jobs? Call Buss Insurance for details. Across from Pepperidge Farms, Willard. Tel. 935-6055. tfc

WANT ADS SELL!

Carpets Vinyls
(Domco, Armstrong, & Congoleum Vinyls)
Paints (Custom Colors)
Varnish & Stains
Dry Wall Products
Contractors' Prices
ROW'S CARPET
Rt. 224, Willard
Tel. 935-8233

NOTICE
THE BUCKEYE STATE BANK, GALION, OHIO, SHAREHOLDERS' MEETING
Notice is hereby given that, pursuant to call of its Directors, a special meeting of the shareholders of The Buckeye State Bank, will be held at The Palmer House, 124 Buehler Avenue, in the City of Galion, State of Ohio, on Wednesday, November 7, 1979, at 7:30 p. m. Eastern Standard Time for the purpose of considering and determining by vote whether an Amended Agreement to Merge the said Bank and First National Bank of Mansfield, a national banking association located in the City of Plymouth, State of Ohio, under the provisions of the laws of the United States, shall be ratified and confirmed, subject to the approval of the Comptroller of the Currency, Washington, D. C., and for the further purpose of voting upon any other matters incidental to proposed merger of the two banks. A copy of the aforesaid Amended Agreement to Merge, executed by a majority of the directors of each of the two banks, providing for the merger, is on file at the Bank and may be inspected during business hours.
Syvonne V. Kemp, Vice President and Cashier
20,27,4,11,18,25,1c

FOR SALE: 55 x 10 ft. mobile home, furnished. 171 Beelman St., Plymouth. Tel. 687-3355. 20p

YARD AND BAKE SALE: Kitchen goods, wedding dress and rings, new Whirlpool. 23 W. Broadway. Friday and Saturday, 9 to 6.20p

Our office will be closed Sept. 24-29.
Robert B. Young, D. C.
New Washington, O.

GARAGE SALE: 48 Mill St., Sept. 20 and 21, 9 a. m. to 5 p. m. 20p

FOR SALE: Seven piece dinette set. Tel. 687-8622. 20p

CONDON REAL ESTATE
PLYMOUTH

135. Quality built home. Three bedroom ranch style on large lot in nice location. Carpet and hardwood floors. Basement with rec room with bar and Impression fireplace. Workshop. Gas furnace with $30 per month budget. Two car garage with opener. Low $50s.

506. 12 acres with ranch style home, 6 years old in excellent condition. All electric 2 or 3 bedrooms. Family room. Carpet throughout. Wood burning stove in living room. 2 full baths. Attached 2 car garage. Barn for cattle and horses. Acreage fenced. $59,900. Plymouth-Shiloh schools.
133. 1974 3 bedroom mobile home 14 x 70. Propane furnace. Carpet, stove, refrigerator, skirting and steps. $10,500. $1,500 down and take over payments of about $9,000.
131. Three bedroom in excellent condition. Carpet throughout, two baths, stove, refrigerator, microwave oven, new water softener. Family room. Basement. Garage. On two acres.
130. Nice and neat. Two bedrooms, carpet throughout. New drapes. Air conditioner. Utility room. Garage. $24,900.
134. Three or four bedroom. Carpet, stove, refrigerator, washer and dryer, drapes. Corner cupboard in dining room. Basement, gas furnace. Two car garage with work bench. New sewer in. $28,900.
137 Nice 2 bedroom one story house in quiet location. Carpet, washer and dryer, gas fired radiant heat with $24 month budget. New roof, 1½ car attached garage. $19,900.
107. Large 10-room house. Suitable for one or two families. Hardwood floors. Basement, gas and electric heat. On corner lot with extra lot. New sewer in!
106. Three bedroom, new carpet in living room, dining room, bath and kitchen. Basement, new gas furnace. Reduced to $17,500.
139. Two bedroom mobile home 12 x 64 in excellent condition. Carpet, refrigerator, range, washer, utility shed, skirting, steps and awning. Immediate possession. $6,500.
127. Two bedroom, new basement, new hot water heating system with $27 month budget. 1½ baths, sewer installed. New steel siding guaranteed 30 years. Nice location. $25,000.
306. 40 acres of bare land with 28 acres tillable. Located between Shiloh and Rome.
115. Duplex with two bedrooms in each apartment. Private entrance. Basement, new gas furnace. On two acres. Only $19,900.
125. Three bedroom one story house on over 3½ acres. Alumhnun siding. Carpet in living room, dining room and one bedroom. Stove and refrigerator. Two car attached garage. $19,900.
126. Three bedroom, one story, modular home in country, on five acres. Carpet, stove, refrigerator, dishwasher, trash compactor and wood or coal heating stove in living room. Fuel oil furnace. $35,000.
129. Lovely two bedroom brick ranch style and 1¾ wooded acres. New carpet throughout. New drapes. Stove, refrigerator. Wood burning fireplace in spacious living room. Family room. 1½ baths, 1½ car garage. Fuel oil furnace. Large screened-in porch. Plymouth schools. Price reduced.
305. In Shiloh. Six room two story house with 4 bedrooms. Nice kitchen with built-in stove. 1½ baths, basement, gas furnace, 1 car garage. $21,500.

We have homes for sale in Willard and Shelby.
PAULINE E. CONDON, Broker
109 Plymouth St., Plymouth, O., Tel. 687-5761
ASSOCIATES
Lynn Cashman, 347-1249 — Bill Wheeler, 347-8316
Ruth Hawk, 687-5484 — Virginia McKown, 342-3111
H. Lee Welker, 687-3451 — John Robinson, 687-6605
Norma Kosse, 687-8382

HELP WANTED: No one under 18 need apply. Apply in person. Curly's Drive-In, Sandusky street. 20c

CARD OF THANKS
We wish to thank our children, grandchildren, relatives and friends for the memorable celebration of our 50th wedding anniversary.
A special thanks to the Goodings for the music we all enjoyed.
Mr. and Mrs. Clarence R. Williams 20c

FOR SALE: 1971 PMC Mobile Home, 12 x 60, excellent condition. Located on Lot 15, Briarwood Estates, Willard. Tel. Attica 426-8264. 20,27p

Perform a death-defying act.
Have your blood pressure checked.
Give Heart Fund
American Heart Association

ALWAYS SHOP AT HOME FIRST

Give blood!

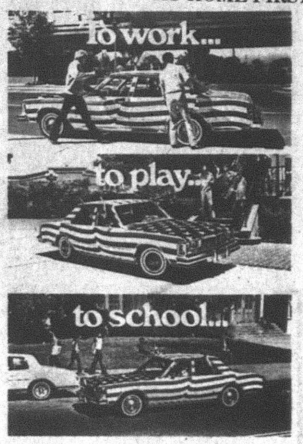

let's pool together, America!

All across the country, folks are finding that carpooling pays. By making driving more fun. And putting fewer cars on the road.
And whether you're going to work, play or school, a pool is better for all of us. It saves effort. It saves fuel. And it sure saves money, too.
So carpool America! Share a ride with a friend.

LET'S POOL TOGETHER AMERICA!

A Public Service of This Newspaper, the U.S. Department of Transportation & The Advertising Council

DENTURES
single full upper or lower from $160
full upper and lower from $290
Partial dentures
Same day service for relining and repair made by appointment.
Dr. Jack Freeman D.D.S.
Roger Wise C.D.T.
for information or appointment call:
524-7987
FREEMAN DENTURE CENTER
260 PARK AVENUE WEST



Serving the Plymouth-Shelby Area with Loving Care since 1931
168 West Main Street, Shelby, Tel. 342-2551

Converse All-Star and Adida Basketball and Training SHOES
PLYMOUTH BIG RED JACKETS
all sizes in stock for boys and girls
JUMP'S MEN'S STORE
118 Myrtle Ave., Willard

Nationwide Reduces rates on small farms
• SAVE IF ANNUAL RECEIPTS ARE LESS THAN $40,000
• GREATER SAVINGS IF ANNUAL RECEIPTS ARE LESS THAN $10,000
Save valuable premium dollars through Nationwide's farmowners-ranchowners protection plan
CALL TODAY
NATIONWIDE INSURANCE
Nationwide is on your side
Nationwide Mutual Insurance Company
Nationwide Mutual Fire Insurance Company
Nationwide Life Insurance Company
Home office: Columbus, Ohio



Tom Thompson
Rt. 224,
New Haven, Ohio
Tel. 935-5093

For the deal you have been looking for.
YEAR END CLEARANCE PRICES ARE IN EFFECT NOW
Buick — Pontiac — Dodge
Plus $400 Rebate on Dodge Cars and Trucks
SCHAFFER MOTOR SALES
Rt. 224 Willard, Ohio
Open Monday, Tuesday, Thursday till 8
Saturday till 3
Route 224 E., Willard Tel. 935-0750 or 935-6271

ERA
ELECTRONIC REALTY ASSOCIATES
Featuring the Buyer Protection Plan

ZERKLE REAL ESTATE
Howard R. Zerkle, Broker
1050 S. Main St.
Willard, O. 44890

106-108 Broadway — Double with good income. Payment would be about $102 per month with rent from either apartment included. Full price $29,900 for 13 rooms and double garage.
Route 61 South — Nice two bedroom frame home for about $299 per month. Large lot and garage. Full price $35,500.
DELPHI — May be your last chance to buy this nice home on a large lot. Priced at under $16,000 we turned away buyers because we thought it was sold. Owners want to rent so our time is limited to give you quick possession.
111 Broadway — Large ten plus room home for about $197 per month. Good location. Full price $23,300.
64 Mulberry — $274 per month will let you move into this six room home with two car garage. Full price $32,500.
107 Broadway — Owners will finance down payment. Move in for $207 per month. Full price $24,500.
New Haven — Excellent home on 5 acres with eight rooms. Pond and garage.
Willard, 1 West Street — $196 per month buys a good home on three lots. Full price is $23,200 for a nice seven room home.

(Monthly payments are based on a loan at 12% with a down payment of 20% for 25 years. You may get more favorable terms.)

We have many other listings in Greenwich, Shelby and Willard.

Associates: Dorothy Hedeen 687-3435
Sarah Horton 687-5115
Plymouth Branch Manager: John Hedeen 687-7791
Willard Office 935-1241

PUBLIC AUCTION
Monday, September 24
4 p. m.

Having home for sale and moving to an apartment, will offer the following. Located on State Route 61, 4 miles south of Plymouth, Ohio, 6 miles north of Shelby, Ohio.
HOUSEHOLD GOODS
Electric range, Maytag automatic washer, refrigerator, side by side double door refrigerator-freezer, needs repaired, oak expansion table, oak chairs, 4 kitchen chairs, kitchen cupboard, pressed back oak chair, arm chair, davenport, overstuffed chair with ottoman, doubled bed, iron bed, 2 pole lights, electrical appliances, roaster, portable sewing machine, desk lamps, hand sweeper, TV roter, dishes, glassware, cooking utensils, fruit jars, plant stand, wood planter, flower pots, National Geographic, clothes hamper, card table, sewing supplies, bedding, linens, picnic basket, ironing board, utility cart, granite canner, crocks, soap stone, carpet beater, pictures and frames, husking peg, lawn roller, rotary lawn mower, riding lawn mower, rototiller, 24 ft. extension ladder, garden tools, spud bar, wrecking bar, bench vise, hand saws, air compressor with gas engine, grass seeder, kerosene heater, blow torch, hydraulic jack, table saw, pruning saw, electric cut off saw, draw knife, step ladder, levels, yard seeder, car top carrier, electric wire, cast iron sinks, bathroom fixtures, lumber, picnic table, electric motor, tires, insulation, and other items.
MR. AND MRS. ALBERT BEECHING — OWNER
Terms Cash
Auction Conducted by S. G. ROUSH, AUCTIONEER & ASSOC., Route 1, Shelby, Ohio, Tel. Mansfield 526-5743

ADVERTISER WANT ADS

First 20 words	$1.25
Each additional word	4¢
Card of thanks	$2.00

More people go to museums than play tennis, go bowling, jog, play softball, or go fishing.

Support The Arts That's where the people are.
National Endowment for the Arts

A Public Service of This Newspaper & The Advertising Council

THE PLYMOUTH *Advertiser*

Vol. CXXVII -- 127th Year, No. 39 Thursday, September 27, 1979

An Independent Newspaper Published Every Thursday at 14 East Main St., P. O. Box 168, Plymouth, Ohio
Second Class Postage Paid At The Post Office, Plymouth, Ohio 44865

SUBSCRIPTION RATES: $7.00 a year in Crawford, Huron and Richland Counties, $7.50 Elsewhere in Ohio; $8.00 Out of State

A. L. PADDOCK, Jr., Editor and Publisher Telephone: 687-5511 P. W. THOMAS, Editor 1925-1954



Pupils set hoopla

Annual Homecoming hoopla in Sandusky street will take place tomorrow, when Plymouth seeks to defeat Danville, which has a record only slightly better than the Big Red's.

Queen is Joan Wallace, seated, left. Her court, clockwise, Julie Donnenwirth, 12th grade; Kim Osborne, ninth grade; Renee Taylor, 10th grade; Laura Kraft, 11th grade.

Man hurt in crash

Raymond Spangler, Baseline road, was severely hurt in a one car mishap Monday at 3:35 a.m. at Main and Laurel streets, Willard.

He was taken to Willard Area hospital and then transferred to Mansfield General hospital.

He was alone in the car.

Jury finds for Hickses at Norwalk

A civil suit lodged in Huron county common pleas court by Martin L. Heifner, North Fairfield, against Charles R., Earl R. and Nancy V. Hicks, Plymouth East road, seeking $100,000, resulted in a jury verdict in favor of defendants on all issues.

Suit of Don Sexton, Willard, against Howard Zerkle, Willard, and Robert Marlachek, Mills avenue, Plymouth, was settled and dismissed with prejudice at plaintiff's costs.

Hall sent to OSR

Johnny Ray Hall, 420 West Broadway, is serving a one to five year sentence in the reformatory at Mansfield. He was convicted in Huron county common pleas court of burglary.

Hydrant flushing planned

The village will flush fire hydrants next week.

Those on the Huron county side of the village will be done Oct. 1 and 2, Monday and Tuesday.

The Richland county side will done Oct. 3 and 4, Wednesday and Thursday.

Deadend streets will be done on Oct. 5.

Housewives are asked to remember the dates and arrange their laundering accordingly.

ColGas tells village it's going to PUCO

An official notice of intent by Columbia Gas of Ohio to take the proposed rate increase for gas users in the Village before the PUCO was received by Mayor Elizabeth G. Paddock and Clerk Raymond L. Brooks Friday.

The company and the village council could not come to an agreement upon a new rate and contract when the four year contract expired last fall.

At the time the company was basing its result for a rate increase on 1976 costs.

The request to the PUCO bases the company's costs on figures for the period June 30, 1978, through June 30, 1979, which can result in a higher rate increase than what the company had originally asked since the "test year" has been changed.

The company's proposed "date certain" is Dec. 31, 1978, which is for the evaluation of all the company's property and equipment in the village.

Kin of villager dies at Shelby

Mother of Mrs. Clifford Steele, Mrs. Lillian M. Hartz, 72, Funk road, died in Shelby Memorial hospital shortly after being admitted on Sept. 19.

Born in New London Aug. 9, 1907, she lived most of her life in Shelby, where she was a member of First Lutheran church.

She is also survived by two daughters, Bonnie, now Mrs. Robert Williston, Shelby, and Mrs. Patricia Montgomery, Shelby; three sons, George M. and Albert J., both of Shelby, and Edwin M., Pelham, N. H.; two brothers, Robert Remmy, Shelby, and Elson Remmy, Marion; 15 grandchildren and five great-grandchildren.

Services were conducted at Shelby Saturay at 2 p. m. Burial was in London cemetery.

Jury convicts Gasparac of resisting arrest

A jury in Shelby Municipal court Thursday found Randy Gasparac, Plymouth route 1, guilty of resisting arrest.

Judge Frank Long sentenced him to 30 days in the county jail and to pay a third of the court costs.

The same jury found Gasparac not guilty on two charges of menacing Plymouth police.

The arrest was made early Aug. 5 in Bob's Cafe.

The arrest was for disorderly conduct, stemming from an altercation in the bar. Police Chief W. Robert Seel and Sergts. C. Frank Hodge and William Fetzer testified each had warned Gasparac not to go into the street with a glass of beer or they would charge him with having an open container. They said under oath Gasparac in profane language said he need not obey them. They said Gasparac challenged Fetzer to fight.

Gasparac eventually handed the beer to another, the officers agreed.

The three officers and Patrolman Ronald Croxford testified that when Gasparac was arrested, he stiffened and could not be handcuffed. The officers testified Gasparac swung his legs and arms all the way to the police vehicle and called for his brother and his friends to come to his aid. They said they placed Gasparac in the police cruiser and took him to the Shelby jail, unhandcuffed.

The two charges of menacing derive from threats Gasparac is alleged to have made to Hodge and Fetzer on the way to Shelby. Fetzer testified that Gasparac threatened to kill Hodge's son and to burn his home. Hodge testified Gasparac threatened to kill his son and his mother.

Gasparac's attorney, Steven Sancic, Akron, put him on the witness stand.

Others in the cafe also testified.

All defense witnesses maintained Gasparac did not antagonize the officers and that Fetzer grabbed Gasparac from the doorway for no apparent reason. They said Fetzer had Gasparac's right arm hammer-locked behind his back with his other hand on the back of Gasparac's neck, while Hodge held the other arm. Two witnesses said the police pulled Gasparac's hair.

Patrolman Terry Oehlhof, Shelby Police department, testified he drew his weapon and ordered Gasparac to put down the nightstick he had found in the back of the police vehicle. He said Gasparac refused to obey and with obscenities invited Oehlhof to shoot him. Later with the assistance of Patrolman Steven Dorsey of the Shelby department, Oehlhof retrieved the nightstick from Gasparac.

Sancic argued that the civil rights of the citizens of Plymouth are in danger if they cannot talk back to police without fear of being jailed.

Newsy notes...

Mr. and Mrs. Kenneth Echelberry were among the spectators Thursday at the Little Brown Jug in Delaware. Monday they visited their daughter, Mrs. Robert Whiteman, Columbus.

Cleland Marvin, Albert Burns and the William Garretts attended the running of the Little Brown Jug at Columbus Thursday.

Court records three divorces

Suit for divorce lodged in Huron county common pleas court by Marlene A. Ganzhorn against John P. Ganzhorn has been dismissed without prejudice, a journal entry in the office of Clark Hunter, clerk of courts, shows.

Mary Jo Ally, Plymouth East road, has obtained a divorce from her husband, Jack Leroy Ally, 62 Woodland street.

Ronald C. Smith, Skinner road, and Mildred Smith, Shelby, have dissolved their marriage.

Susan Jane Westbrook, 58 North street, and John Albert Westbrook, Willard, have dissolved their marriage.

Kin of villagers shot to death in courtroom

An altercation that began last spring in Kitc, Ky., resulted Monday in the deaths of a father and son in the Knott county courthouse, Hindman, Ky.

Estil Thornsberry, 53, and his son, Major Thornsberry, 31, were fatally shot by Raymond Little while waiting for the court to convene.

Little and the younger Thornsberry were appearing in court over the shooting of Thornsberry in the hand during an argument. Thornsberry then shot the windshield out of Little's pick-up truck.

According to Chief Deputy Sheriff Henry Hall of Knott county, the men were alone in the courtroom when with no warning Little pulled a gun and shot, killing both instantly and wounding Mrs. Major Thornsberry.

The elder Thornsberry is survived by his wife, Ada; four daughters, Martha, now Mrs. Corbin Stumbo, Plymouth; Linda McVane, Bellevue; Anita, now Mrs. Roger Chaffin, Shelby, and Mayzelle, now Mrs. Butler Moore, Plymouth; a son, Estil, Jr., Monroeville, and 16 grandchildren.

Major Thornsberry is survived by his wife, Christine; two daughters, Cindy and Theresa, and his mother, Ada.

A double funeral service is being conducted this morning at 10 a.m. in the Hollybush Regular Baptist church, Hollybush, Ky. Burial will be there.

Sailor home from the sea

John M. Fidler, son of Mr. and Mrs. John M. Fidler, Park avenue, arrived Tuesday. He received his discharge from the Bremerton, Wash., naval base after serving a four year tour of duty.

Mr. and Mrs. John Hedeen returned Monday from Chantilly, Va., where they visited the James Hedeens. Mrs. Hedeen also spent several days en route to Virginia with their daughter, Kris Hedeen, Lehigh, Pa.

Mrs. Ruth Ann Pittenger spent several days this week in St. Louis, Mo., where she attended the national convention of postmasters.

Dr. and Mrs. W. Martin Miller and their children, Kenton, spent the weekend with their parents, Mr. and Mrs. Wallace H. Redden and Mr. and Mrs. William R. Miller.

Mr. and Mrs. Quentin R. Ream have returned from Clarksville, Tenn., where they were among the guests at the wedding of her niece.

Mr. and Mrs. H. James Root, who spent the summer in Huron, have returned to their winter home in Sun City, Ariz.

Mr. and Mrs. Russell J. Moser and Mr. and Mrs. Harold Ross spent the weekend camping at Riverbend camp near Marion.

Shari Einsel, Cincinnati, spent the weekend with her parents, Mr. and Mrs. Don W. Einsel, Jr.

Mrs. Glenn Frakes and Mrs. W. C. McFadden, Crestwood Nursing center, Shelby, visited the latter's sister-in-law, Mrs. Mae McFadden, Savannah, Thursday.

Hospital notes

Mrs. Opal Hixon was admitted to Willard Area hospital Sept. 17.

Albert Sexton was admitted at Willard Sept. 18 and released Friday.

Ernest Beverly was also released at Willard Friday.

William Ross was admitted at Willard Friday.

Miss Florence Danner was released at Willard Saturday.

Shilohan succumbs at home

Roscoe Noble, 77, died Sept. 19 at his home in Shiloh.

He was a member of Shiloh United Baptist church.

Formerly employed by Westinghouse Corp., Mansfield, he worked 10 years for Quanex Corp., Shelby, before he retired.

He is survived by his wife, Polly; five daughters, Mrs. Easter Adama, Greenwich; Geneva, now Mrs. Woodrow Williams, Anderson, S. C.; Marie, now Mrs. Eugene Mitchell, and Sarah, now Mrs. Dallas Crose, both of Shelby, and Geraldine, now Mrs. Lyle Barre, Mansfield; four sons, Clay and Arthur, both of Shiloh; Lawrence, Willard, and Troy, Mobile, Ala.; 17 grandchildren and nine great-grandchildren.

The Rev. Delmar Bailey and Junior Craft conducted services from the church Saturday at 11 a. m. Burial was in Mt. Hope cemetery. Cass township.

Prom planning under way by '81 class

The annual Junior-Senior Prom is months away but pupils of the Class of 1981 are already busy with its planning.

Committees have been named.

These are Judy Fidler, chairman; Pamela Crabbs, Debra Hamman, Cindy Risner and Toni Robinson, location; Jeni Caudill, chairman; Shannon Baker, Ralph Butler and Lucy Will, orchestra; Michelle Metcalfe, chairman; Audrey Bernhardt, Jacqueline Ernst, Debra Hamman, Christine Pitzen and Penni Pritchard, decorations;

Also, Jacqueline Vredenburgh, chairman; Audrey Bernhardt, Mary Lou Briner, Matthew Patrick, Cindy Risner and Lucy Will, theme; Lisa Baker, chairman; Cheryl Garber, Laura Kraft, Christine Pitzen and Penni Pritchard, refreshments; Peggy Strohm, chairman; Tina Branham, Lori Masters and Sandra and Tony Robinson, special help.

New Havenite charged as burglar

A 20-year-old New Haven ite was arrested by Huron county sheriff's deputies Sept. 5 on a charge of burglary.

Marion Clifford Lindsey, Route 61, pleaded not guilty on Sept. 18. Cash bond of $5,000 was ordered. He was released Sept. 19 after posting bond.

129 acres sold at New Haven

Estate of Agnes H. McKown has conveyed 128.87 acres in Route 61, New Haven township, to Dennis J. and Gregory S. McKown, of which Lots 114, 126 and 127, comprising 71.75 acres, have been conveyed by Gregory S. and Susan McKown to Dennis J. McKown, Huron county recorder reports.

Estate of Ida Ruth has conveyed to David J. Pugh Lot 71 in New Haven.



Shilohan's kin wed 60 years

Mr. and Mrs. Everett Pry, Route 39, Shelby, will observe their 60th anniversary with open house at their home Oct. 7 from 2 to 5 p. m. Mr. Pry and Alice R. Crum were married Oct. 8, 1919, in Bucyrus. They are the parents of four children. John, Greenwich route 2; Kenneth, Shelby; Everett, Jr., 56 Scott street, Shiloh, and Mrs. Barbara March, Columbus. There are six grandchildren.

The couple requests gifts be omitted.

Remember 1959?

The G. Thomas Moores bought the Lanius property at 137 Plymouth street.

The Monroe Van Wagners bought the Cornell property at West Broadway and Park avenue.

Mrs. Stanley E. Condon and Mrs. Quentin R. Ream were co-leaders of third grade Brownies, Mrs. Gerald W. Caywood and Mrs. Lawrence Hampton co-leaders of sixth grade Girl Scouts.

Golfers defeated

Clear Fork defeated Plymouth in a golf match at Woody Ridge Sept. 17, 181 to 190.

Summary:

Clear Fork: Frontz, 45; Ryan, 42; Golden, 48; Brown, 46.

Plymouth: Compton, 49; Brown, 47; Reinhart, 45; Sexton, 49.

'62 alumnus needs help

A 1962 alumnus of Plymouth High school now living in Medina is the beneficiary of a campaign to raise funds to pay for regular dialysis.

James Markley, 35, is the son of Mrs. Donald P. Markley and the late Mr. Markley. Afflicted with diabetes since he was 12, he is now legally blind. Kidney failure necessitates dialysis.

He went to Oberlin Business College and married the daughter of his minister, Constance Dague. They took up residence in Medina and have lived there since. He was formerly employed by Union Commerce bank, Cleveland. Poor eyesight forced him to give up that employment.

He has since had other jobs, each of which he was compelled to leave because of failing eyesight. Now he does whatever he can within his limitations. He uses a wheelchair.

Markley is a deacon in Medina Assembly of God church and is chairman of its activities committee. He conducts public relations for the church. His wife has been a dietician, a pharmacist, a nurse and a bookkeeper. The Markleys have three children.

Canisters have been placed in local businesses to receive contributions to the Jim Markley fund.

Mrs. Masters succumbs at 71

Mrs. Wilma F. Masters, 71, Plymouth Villa No. 18, died Saturday morning in Willard Area hospital of a lengthy illness.

Born Dec. 4, 1907, in Columbia Station, she was a member of Clarksburgh Methodist church, Stewartsville.

She is survived by two sons, John, Plymouth, and James, Neffs; a daughter, Mrs. Carol Parker, Loudonville and nine grandchildren.

The Revs. Gordon Farner and Arthur Hamman conducted services Tuesday at 1 p. m.

Fire threat means night on the roof!

California's brush fires came a little close to Plymouth last week.

The Richard Van Wagners recently purchased a new home in Ventura and found it necessary to spend a night on its roof protecting it from the spreading fires.

What saved the house was the lemon grove next to it. The fire destroyed part of the grove before fire fighters were able to contain it.

He is the son of Mr. and Mrs. William L. Van Wagner, 212 Trux street.

Three fined for DWI

Arlene M. Dawson, Shelby, pleaded guilty to a speeding charge Monday in mayor's court. She was fined $20 and costs.

Randy Gasparac, charged with driving while his license was under suspension, pleaded not guilty.

The cases of Mark and Michael Oney, both charged with assault, were continued until the next court date at the request of their counsel, Eric Akers.

Wally Stephens, Mansfield, pleaded guilty to driving while under the influence of alcohol and reckless operation. He was fined $250 and costs on the first charge and $50 and costs on the second.

Wesley Harrington, Ontario, pleaded no contest for driving while under the influence of alcohol and was fined $250 and costs.

Alma R. Jordan, Shelby, pleaded guilty to driving while under the influence of alcohol and reckless operation. On the first charge she was fined $250 and costs with $100 of the fine suspended. On the second charge she was fined $50 and costs.

Robert Hicks, 215 Sandusky street, pleaded no contest on two charges of disorderly conduct and was fined $100 and costs on each.

Waivers on speeding charges paid were Paul A. Robison, Birmingham, Mich., $30; Russell P. Smith, Willard, $27; William O. McGlone, Mansfield, $25, and S. F. Blannenbeckly, Shelby, $24.

What folks here did 25, 20, 15, 10 5 years ago

25 years ago, 1954

Fate-Root-Heath Co. unveiled its new locomotive, the 40-ton MDT.

J. Harold Cashman was appointed local chairman by United Appeal.

Dr. John T. Gaskill, 84, dentist and former mayor, died at Willard.

Daniel F. Shields marked his sixth birthday anniversary.

Plymouth 26, Maumee Valley 13.

Shiloh defeated Lexington in baseball, 11 to 7, and Greenwich, 14 to 2, but lost to Lucas, 5 to 1.

Carol M. Keesy was married at New Washington to Robert Grove, Jr.

Nancy Barbour was chosen to be editor of the Mayflower, high school yearbook.

Fred Rader was elected president by Shiloh High School Athletic association.

Janet Norris, Shelby Reed and Nida Stroup had four hits apiece as Plymouth girls defeated New Haven, 22 to 16, at softball.

C. Otis Port was elected president of the Class of 1955, Donald Grabach of the Class of 1956, Nida Stroup of the Class of 1957, Deryl Ream of the Class of 1958.

Carol Cobb was chosen Homecoming queen.

The J. Max Fidlers and their daughter moved from Shelby to the upstairs apartment in the Emory Fidler house in Sandusky street.

Mrs. Ira Hosslar, North and Sandusky streets, was found in her house by a schoolgirl, Jean Pitzen, with a fractured hip.

20 years ago, 1959

W. Scott Bistline, 90, formerly water plant operator, died at North Fairfield.

Edward Risner, 21, was killed in a two car collision with Mrs. Earl Bauer on a narrow bridge in route 598 north of New Haven.

Judith Broderick was chosen Homecoming queen.

Half-day sessions for high school and junior high school pupils were forecast by Supt. Maynard J. Coon if building bond issue were disapproved.

Raymond Wells was elected master by Shiloh Community Grange 2608.

Berlin Hts. 22, Plymouth 6.

Milford Williams, basketball star in 1958-59 but ineligible this year by reason of age, dropped out of school to marry.

Goal of the Community chest was increased by 12.2 per cent to $3,425.

15 years ago, 1964

William R. Miller was president of the 8th Community chest drive, seeking $4,000.

William Ferguson, formerly superintendent of Crawford county schools, was hired at $35.71 a day to teach 59 days of industrial arts.

Barbara Barnthouse was chosen to be a Bluffton college cheerleader.

The Plymouth coach and four players were ejected as Crestline downed Plymouth, 41 to 0.

Dayton Reed played quarterback and Jimmy Hamman defensive halfback as Bluffton college went down to defeat at the hands of Findlay, 14 to 6.

10 years ago, 1969

Arthur Lee Gullett, 28, Willard, was killed when his car left Route 603 and struck a tree.

Clement H. McDougal, 66, was dead on arrival at Willard Area hospital of injuries received when his tractor rolled on him at his farm in Rome-Greenwich road.

Janet Broderick was Homecoming queen.

The J. Elden Nimmonses girded for their 50th wedding anniversary celebration.

Robert R. Baker was appointed assistant foreman of the quality department by Shelby Business Forms.

A daughter was born to the Gary Rothhaars. Mother is the former Jean Ann Lasch.

George Lesho passed for 20 points as Plymouth whipped Crestview, 38 to 8.

James E. (Katy) Atyeo, 68, New Haven, died of cancer.

Mrs. William B. Ross was president of the 20th Century circle.

Hospital rates at Willard went up to $35 a day for four-bed service, $37 a day for three-bed, $39 a day for two-bed, $42 a day for private.

Of 69 teachers on the public school staff, 15 held master's degrees, with a total of 156 years of service. There were 12 teachers with more than five years of training, having 128 years of service. Thirty-two teachers held baccalaureate degrees, with 259 years of service. Sixteen non-degree teachers had 250 years of service.

Dale McPherson and his daughter, Pamela, celebrated birthday anniversaries.

5 years ago, 1974

Karen Hanline was chosen Homecoming queen.

Richard D. Seymour was chosen for the 8th annual "Who's Who Among American High School Students".

Mrs. Gardy B. Dickerson, 89, Shiloh, died.

F. Ellsworth Ford, recently retired from NASA, Plum Brook, was hired by Pioneer Joint Vocational school to teach electronics.

Water rates at Shiloh were advanced 33.3 per cent.

Fredericktown 37, Plymouth 6.

Harriers won the Perrysburg Invitational, stamping themselves as the team to beat in Class A.

Cari Fenner aced the fifth hole at Norwalk and Plymouth defeated St. Paul's, 178 to 188.

Pamela Jo Briner and Donald Cunningham became engaged.

Harvey Yost was elected master by Shiloh Community Grange 2608.

Sharon Steele was elected president by Plymouth Chapter, FHA.

For the deal you have been looking for.
YEAR END CLEARANCE PRICES ARE IN EFFECT NOW
Buick — Pontiac — Dodge
Plus $400 Rebate on Dodge Cars and Trucks
SCHAFFER MOTOR SALES
Rt. 224 Willard, Ohio
Open Monday, Tuesday, Thursday till 8
Saturday till 3
Route 224 E., Willard Tel. 935-0750 or 935-6271

Car Insurance
AUTO
Paying too much for too little?
LIFE HEALTH HOME BUSINESS
Call on us for all your insurance.
J. Lynn Cashman Insurance
125 E. Main Street
Shelby, Ohio 44875
Telephone 347-1249
NATIONWIDE INSURANCE
Nationwide is on your side
Nationwide Mutual Insurance Company
Nationwide Mutual Fire Insurance Company
Nationwide Life Insurance Company
Home office: Columbus, Ohio

"We're redoing our home in exciting Styleline® Phone colors."



Whether you're redecorating your present home or moving into a new one, you might want to stop into a GTE Phone Mart for some colorful new ideas.
Our Styleline Phone Line is inspirational. Not only does it offer you the biggest selection of colors anywhere, but also the most fashionable ones.
With all the latest decorator colors (like tangerine, espresso brown and electric blue) to match or accent your wildest color schemes.
Then once you choose the colors that excite you most, you can just take your new phones home with you. And feel extra good about them when you do.
Because, more than just a phone store, we're your phone company.
Put a new phone in your life.
GTE PHONE MART
29 West Main, Norwalk

GOODYEAR
COME AND GET 'EM!
TIEMPO RADIAL SALE
GAS-SAVING RADIAL CONSTRUCTION
RAIN TIRE SUN TIRE SNOW TIRE ONE TIRE DOES IT ALL
This Is The Time To Buy... Goodyear's Fastest Selling Radial Is Now Savings-Priced For You!
$36.75 P155/80R13 blackwall plus $1.59 FET, no trade needed
Performance proved with over 4 million sold at the regular prices, Tiempo is the original all-season radial tire. You've seen it on network TV, and Goodyear's competitors have tried to copy it, but the only tire just like Tiempo is Tiempo, and sale prices make it an even better buy this week.
Sale Prices End Saturday Night

SIZES FOR IMPORT CARS

Metric Size Whitewall	SALE PRICE	Plus FET, No trade needed
P155/80R13	$36.75	$1.59
P165/75R13	$42.00	$1.65
P185/80R14	$44.00	$1.72
P185/80R15	$45.00	$2.05

SIZES FOR U.S. CARS

Metric Size Blackwall	Fits	SALE PRICE	Plus FET, No trade needed
P185/75R13	BR/78-13	$46.00	$2.00
P185/75R14	ER/78-14	$62.00	$2.36
P205/75R14	FR/78-14	$69.00	$2.52
P215/75R14	GR/78-14	$71.00	$2.62
P225/75R14	HR/78-14	$75.00	$2.80
P205/75R15	FR/78-15	$70.00	$2.61
P215/75R15	GR/78-15	$76.00	$2.79
P225/75R15	HR/78-15	$77.00	$2.95
P235/75R15	LR/78-15	$82.00	$3.09

GOODYEAR
MODERN TIRE MART INC.
67 N. Gamble Shelby, Ohio 342-6186
Mon. thru Fri. 8 to 5:00 Sat. 8 to 12 Noon

WUB Good News
Willard United Bank is the place to SAVE
Money Market Certificate
$10,000 or more - 6 months - earns interest at the average T-Bill rate at time of deposit. Automatic Renewal
10.11% Effective Thursday
Renewal at current rate at each maturity date. All financial institutions pay the same rate when rate is above 9 percent. Federal regulation prohibits the compounding of interest.
7.95% Current Rate — VARIABLE RATE TIME CERTIFICATE $1,000 minimum 4 years or more Automatic Renewal at current rate. Earns 1¼% below the average 4 year yield on government securities.
7¾% per annum — 8 years or more Automatic Time Certificate $1,000.00 minimum deposit
7½% per annum — 6-8 years Automatic Time Certificate $1,000.00 minimum deposit
7¼% per annum — 4 years Automatic Time Certificate $1,000.00 minimum deposit
6½% per annum — 2½ years or more Automatic Time Certificate $1,000.00 minimum deposit
6% — 1 year or more Automatic Time Certificate $1,000.00 minimum deposit.
5½% per annum — 181 days or more Automatic Time Certificate $1,000.00 minimum deposit
5¼% per annum — SAVINGS PASSBOOK RECEIVES DAILY INTEREST
Federal regulations require a substantial interest penalty on certificates withdrawn before maturity.
"The Family Bank"
WILLARD UNITED BANK MEMBER FDIC
A Subsidiary of Toledo Trustcorp, Inc.
OFFICES: Willard — North Fairfield — Greenwich
Remember the bank that is still here to serve you
OPEN ALL DAY SATURDAY

FOODLAND

We know what it is to feed a family

QUICK-FIX MEALS

COUPONS AND PRICES GOOD THRU WEEK ENDING SEPTEMBER 29

STORE HOURS
Monday through Saturday
8:30 a. m. to 9 p. m.
Sunday
9 a. m. to 6 p. m.



SAVE UP TO 24c
BETTY CROCKER
HAMBURGER HELPER
7 Oz. Box **59¢**



SAVE UP TO 44c
MUELLER'S
ELBOWS
ENRICHED MACARONI
3 Lb. Box **$1.39**

IN FAIRNESS TO ALL OUR CUSTOMERS- QUANTITY RIGHTS RESERVED

SAVE UP TO 23c
CHEF BOY-AR-DEE
SAUSAGE or PEPPERONI
PIZZA MIX
16.6 OZ. BOX **$1.19**



SAVE UP TO 55c
HEAVY DUTY
WISK
64 OZ. JUG **$2.39**
Limit 1 With Coupon Below



Freshbest PRODUCE



OHIO WHITE **POTATOES** 20 LB. BAG **$1.39**



CRISP CRUNCHY PASCAL **CELERY** LARGE STALK **39¢**

YELLOW COOKING **ONIONS** 3 LB. BAG **79¢**

TROPICANA GRAPEFRUIT **JUICE** 64 OZ. JUG **$1.69**

SNAPPY RED **RADISHES** 2 1-LB. BAGS **99¢**

FEED THE BIRDS **BIRDSEED** 5 LB. BAG **99¢**

FRESH **ROASTED PEANUTS** LB. BAG **99¢**

TENDERBEST MEAT DEPT.

LEAN MEATY **GROUND BEEF** LB. **$1.28**

PLUMP TENDER TURKEY **DRUMSTICKS** LB. **55¢**

Freshtman **BOILED HAM** LB. **$1.99**

WHOLE **SMOKED PICNIC** LB. **77¢**

YOUNG & TENDER **WHOLE FRYERS** LB. **59¢**

TENDERBEST BONELESS **SIRLOIN TIP ROAST** LB. **$2.19**

SLICED **SMOKED PICNIC** LB. **89¢**

TENDERBEST BONELESS **SIRLOIN TIP STEAK** LB. **$2.29**

LONGHORN SLICED LB. $2.09 **COLBY CHEESE** IN THE PIECE LB. **$1.99**

HORMEL **CANNED HAM** 5 LB. CAN **$11.99**

SLICED, SKINNED & DEVEINED **BEEF LIVER** LB. **$1.19**

ECKRICH SUMMER **SAUSAGE** LB. **$2.49**

7 VARIETIES ECKRICH SLENDER **SLI MEATS** 2 3 OZ. PKGS. **$1.29**

BONELESS **HAM SLICES** LB. PAC. **$2.59**

ECKRICH **CHILI CHUBS** 12 OZ. PKG. **$1.49**

VAL DECKER **SAUSAGE** 1-LB. ROLL **$1.29**

DINNER BELL 8 OZ. PKG. **LUNCHEON MEATS** Honey Loaf, Pressed, Scotch BBQ **$1.39**

FLECHTNER BONELESS **BUFFET HAM** 3 LB. AVG. LB **$2.19**

INSTANT BONUS

YOU CAN BUY UP TO **$5.69** WORTH OF GROCERIES, WHEN YOU REDEEM FILLED INSTANT BONUS CERTIFICATES FOR ITEMS BELOW — FOR ONLY **$2.11**



CAMPBELL'S CONDENSED **TOMATO SOUP** 3 10¾ Oz. Cans **5¢**
IB-1 WITH ONE FILLED INSTANT BONUS CERTIFICATE



KRAFT **MIRACLE WHIP** 32 OZ. JAR **58¢**
IB-2 WITH ONE FILLED INSTANT BONUS CERTIFICATE



IT'S CONCENTRATED **DOWNY** FABRIC SOFTENER 17 OZ. BTL. **1¢**
IB-3 WITH ONE FILLED INSTANT BONUS CERTIFICATE

HEAVY PAPER FOR HEAVY WORK **SCOTT** DECORATOR **TOWELS** JUMBO ROLL **9¢**
IB-4 WITH ONE FILLED INSTANT BONUS CERTIFICATE



FOODLAND GRADE A **LARGE EGGS** DOZEN **9¢**
IB-5 WITH ONE FILLED INSTANT BONUS CERTIFICATE



FOOODLAND 2% **LOW FAT MILK** GAL. CTN. **$1.19**
IB-6 WITH ONE FILLED INSTANT BONUS CERTIFICATE

PATES **CHEESE POPS** Lb. Bag **99¢**

SAVE UP TO 25c
NEW - BIG "G"
BRN. SUGAR W/HONEY or NAT. FRUIT
BODY BUDDIES 13 oz. Box **99¢**

FOODLAND BROWN & SERVE **ROLLS** 12 Pkgs. **2 99¢**

SAVE UP TO 20c MORRIS LARGE **FOOD CAKE** 12 oz. **$1.19**

SAVE UP TO 21c
CASCADE
Automatic Dishwashing Detergent
35 oz. Box **$1.09**

SAVE UP TO 21c
MILK MATE
Instant Choc. Flav. Syrup
20 Oz. Btl. **$1.49**

SAVE UP TO 20c
NABISCO
FIG NEWTONS
16 Oz. Pkg. **99¢**

SAVE UP TO 15c
MOTT'S
APPLESAUCE
25 oz. Glass Jar **59¢**

SAVE UP TO 50c
FOLGER'S
INSTANT COFFEE CRYSTAL
10 Oz Jar **$4.29**

FROZEN FOOD

SAVE UP TO 18c
Banquet 11 oz. Size
MEAT LOAF CHICKEN SALISBURY STK. TURKEY
DINNERS **66¢**

SAVE UP TO 44c
MRS. PAUL'S LIGHT BATTER 14 Oz. Pkg.
FISH STICKS **$1.49**

SWANSON Save Up To 14c 8 oz. Pkg.
PANCAKE WITH SAUSAGE **69¢**

CHAPALA—SAVE UP TO 2¢ 16 oz. Can
SLL STRAWBERRIES **79¢**

Save Up To 41c
HORMEL
CHILI BEANS
In Chili Sce.
3 15 Oz. Cans **$1**

SAVE UP TO 13c
FIRESIDE
SALTINES
CRACKERS
16 oz. Box **59¢**

NON FOOD

SAVE UP TO 21¢ REGULAR or MENTHOL 100's COUNT
PALS VITAMINS **$1.99**

SAVE UP TO 42c
CONGESPIRIN FOR CHILDREN 36 COUNT **79¢**

SAVE UP TO 63c
LISTERMINT MOUTHWASH & GARGLE 24 OZ BTL **$1.39**

SAVE UP TO 7.5¢ ON OUR SUPER
SUAVE SALE REG. FULL BODY or BALSAM SHAMPOO 15 Oz. Btl. or HAIR SPRAY 13 Oz. Btl. **79¢**

STOCK UP NOW!
SAVE UP TO 35c
BIC LIGHTERS EACH **44¢**

SAVE UP TO 50c
PRESTONE
ANTI-FREEZE GAL. JUG **$3.49**

Save Up To 15c
WINDEX
GLASS CLEANER
22 oz Spray Btl. **99¢**

DAIRY

SAVE UP TO 30c
IMPERIAL **MARGARINE** LB. TUB **69¢**

FOODLAND **BUTTERMILK BISCUITS** 3 10 oz. Pkgs. **49¢**

SAVE UP TO 10c
FISHER **PIZZA MATE** 5 oz. Pkg. **59¢**

BORDEN ESKIMO PIES 4 Pk. **99¢**
BORDEN DRUMSTICKS 4 Pk. **89¢**

SAVE UP TO 65c
ALPO
BEEF FLAVORED DINNER
25 Lb. Bag **$5.49**

DON'T MISS OUR **SURPRISE BUY** CARDS FOR EVEN GREATER SAVINGS WHEN YOU SHOP YOUR FRIENDLY FOODLAND STORE

INSTANT BONUS COUPON SPECIALS

COUPON Expires Sat., Sept. 29, '79
5 EXTRA INSTANT BONUS COUPONS WHEN YOU BUY 5 OZ. BTL.
WISHBONE ITALIAN DRESSING AT REGULAR PRICE
LIMIT 1 Good at Foodland Markets Only 0

COUPON Expires Sat., Sept. 29, '79
5 EXTRA INSTANT BONUS COUPONS WHEN YOU BUY 18 OZ. JAR
FOODLAND Crunchy PEANUT BUTTER AT REGULAR PRICE
LIMIT 1 Good at Foodland Markets Only 0

COUPON Expires Sat., Sept. 29, '79
10 EXTRA INSTANT BONUS COUPONS WHEN YOU BUY 24 COUNT
LIPTON TEA BAGS AT REGULAR PRICE
LIMIT 1 Good at Foodland Markets Only 0

COUPON Expires Sat., Sept. 29, '79
10 EXTRA INSTANT BONUS COUPONS WHEN YOU BUY GAL. JUG
FOODLAND PINK FAB. SOFTENER AT REGULAR PRICE
LIMIT 1 Good at Foodland Markets Only 0

YOU CAN FILL AT LEAST 3 CERTIFICATE WITH COUPONS ABOVE

COUPON Expires Sat., Sept. 29, '79
SAVE UP TO 20c
KEEBLER **CLUB CRACKERS** 16 oz. Box **79¢**
LIMIT 1 Good at Foodland Markets Only 10

COUPON Expires Sat., Sept. 29, '79
SAVE UP TO 20c
KEEBLER **DOUBLE NUTTY** 12 Oz. Box **79¢**
LIMIT 1
2 Good at Foodland Markets Only 10

COUPON Expires Sat., Sept. 29, '79
SAVE UP TO 36c
GENTLE **IVORY** LIQUID 32 oz. Btl. **$1.19**
LIMIT 1 Good at Foodland Markets Only 0

COUPON Expires Sat., Sept. 29, '79
SAVE UP TO 55c
WISK LAUNDRY DETERGENT 64 oz. Jug **$2.39**
LIMIT 1
3 Good at Foodland Markets Only 15



Sept. 27
Suzanne Farrar
David Egner
Pamela McPherson
Mrs. Michael Oney
Rita Crum
Mrs. Thomas Rish
Dale McPherson
Stephen Eldridge

Sept. 28
Ralee Ross
Kimberly Rose Gowitzka
Mrs. Orville Gullett
Sarah Elizabeth Hutchison
Mrs. James L. Jacobs, Sr.
Deborah Hanline

Sept. 29
Richard A. Fox
Stephen Patterson
Mrs. Otto Curpen
Mrs. Arthur Nordyke
John Lasch
Joseph J. Lasch, Jr.
James Burrer
Mark Hudson
Mrs. J. L. Kennedy
Douglas Guy Cunningham
Marlena L. Furr

Sept. 30
Wendy Hale
Harrison Kessler
Marilyn Suttles
Mary E. Burton
Daniel Ebersole
Shari Lynn Fletcher
Brian Edler
Jonathan Smith

Oct. 1
Mrs. Mitchell Oney
Kent Knaus
Kenneth Snider
Jerry Tash
Amy Jo Postema
Theresa Taylor
Gonard Caudill
Brian Keith Cross
Steven McPherson

Oct. 2
Michael Moore
Christopher Wiggins
Jay Herbert
Mrs. W. J. Briggs
Mrs. C. C. Hammett
Mrs. Charles Hockenberry
John Robinson
Brenda Isaac
Mellisa Hall

Oct. 3
Karla Jane Fenner
Richard Seymour
Joe Deskins
William Forquer
Duane Hunter
Richard Sprowles
Mary Christine Lewis

Wedding Anniversaries:
Sept. 27
The Robert Landolls

Oct. 1
The Russell Rosses

Oct. 3
The Roger Esteses

Give Blood!



1977 alumna engaged to wed B. J. Turson

Betrothal of their daughter, Cynthia, to Bradley John Turson, son of the John A. Tursons, Plymouth East road, is announced by the James Faulkners.

She is a 1977 alumna of Plymouth High school enrolled in Ohio State university as a junior.

He was graduated here in 1976 and is a senior in Ohio State university.

No wedding date has been chosen.



A son, Matthew Scott, weighing 7 lb., 7½ ozs., was born Sept. 18 in Shelby Memorial hospital to Mr. and Mrs. William C. Hairston, Jr., Shiloh. Maternal grandparents are Mr. and Mrs. Dean Moorman. Adam L. Mumea is the paternal great-grandfather. Mr. and Mrs. William C. Hairston, Mansfield, are the paternal grandparents, Mrs. Adlyn Sowash, Mansfield, and Mr. and Mrs. D. C. Adams, Ashland, are the paternal great-grandparents. Mrs. Mary Lula Crowl, Mansfield, is the paternal great-grandmother.

A son, Jason William, weighing 7 lb., 1 oz., was born Sept. 19 in Shelby Memorial hospital to Mr. and Mrs. Jeffrey Clabaugh. Mr. and Mrs. William C. Enderby are the maternal grandparents. The late Mr. and Mrs. Marshall Clabaugh are the paternal grandparents.

A son, Casey Henson, who weighed 8 lb., 2 ozs., was born Sept. 19 in Shelby Memorial hospital to Mr. and Mrs. Jerrold Harington. Mrs. Ruth McCullough, Salem, Ore., and the late Dr. William R. Henson, Shelby, are the maternal grandparents. Mr. and Mrs. Charles Harrington are the paternal grandparents. Mrs. Eva Schienbaker, Shelby; Mrs. Mary Heffner, Shiloh, and Mrs. Clara Hayes, Phoenix, Ariz., are the paternal great-grandmothers. The baby, who was born three days after his father's birthday anniversary, wore the same attire to go home last week as his father wore 29 years ago.

A son, Casey Allen, weighing 7 lb., 2 oz., was born Thursday in Mansfield General hospital to Mr. and Mrs. Jeffrey Sutter, Shelby. The maternal grandparents are Mr. and Mrs. Salvatore J. Glorioso. Mr. and Mrs. Harold Sutter, Mansfield, are the paternal grandparents.

A daughter, Abbie Rene, weighing 6 lb., 3 ozs., was born Saturday in Mansfield General hospital to Mr. and Mrs. Arden Kessler. Mrs. Dorothy King, Greenwich, is the maternal grandmother and the Robert Keselers are the paternal grandparents.

A 7 lb. 12 oz. daughter, Jamie Lyn, their first child, was born in Willard Area hospital Friday to the Neil F. Slessmans. Mother is a teller in First National Bank of Mansfield here.

Newsy notes . . .

Mrs. Robert Martin, San Diego, Cal., will arrive Saturday to spend several weeks with her parents, Mr. and Mrs. Stanley E. Condon.

NEWS OF RELIGION

Lutherans . . .

An adult church school class in First Evangelical Lutheran church has undertaken a new course, "Jesus of Nazareth – Son of Man, Son of God".

The Rev. Ronald Atkins is the teacher.

The children and daughter-in-law of the Thomas F. Roots remembered their wedding anniversary with altar flowers Sunday. The candle was lighted by Corey Ream in honor of his third birthday anniversary.

High schoolers of the parish are preparing a Hallowe'en party for children of First Evangelical and Mt. Hope Lutheran churches that will feature a haunted house. Children through the sixth grade are invited to dress in costume for the party in the church here Oct. 28 at 7:30 p. m.

Lutherans . . .

Church school hour in Mt. Hope Lutheran church, Shiloh, will henceforth begin at 9:15 a. m.

Service begins at 10:45 a. m.

The pastor is the Rev. Polly Atkins.

Newsy notes . . .

Mr. and Mrs. Dallas Yeary, Kansas City, Mo., arrived Monday to spend this week with her cousin, Mrs. James Gullett, and her family. Mrs. Yeary is the former Sally Steele, daughter of the late Mr. and Mrs. Raymond Steele.

Miller's
Gift Department
Bridal Registry
Pam Wiers
and
Mark DeGraaf
Sept. 29
Mary Ernsles
and
Scott H. Lydy
Oct. 7

Bud says
Don't Miss Out On Your
$400 Rebate
Only 3 More Days To Go. Saturday Is The Last Day To Take Advantage Of Chrysler's $400 Rebate.
We still have several Dodge Cars and Trucks to choose from. Buy now and get our huge discount plus your rebate.
Buy a car get a check.
Buy a truck get a check.
Buy a van get a check.
Save money this week at
SCHAFFER MOTOR SALES
Rt. 224 West, Willard, Ohio
Tel. 935-0750

SALE
Prices Good Sept. 28-29
Long Sleeve V-Neck Sweaters
Reg. $20 Sale Price $15.99
Flannel Shirts
One group Reg. $12.99 Sale Price $10.99
One group Reg. $9.99 Sale Price $7.99
2 Tone Hooded Sweatshirts
Reg. $14.99 Sale Price $11.99
All Summer Suits
½ Price
Alterations Extra
LESSEUER'S
Men's Wear
21 E. Main St. Shelby

ORGANS! ORGANS!
Driscol Music Co.
Lorain, Elyria and New London is having a SUPER SAVINGS WAREHOUSE SALE of organs! Brand include Hammond, Baldwin, Lowery, Kimball, Wurlitzer. FREE layaway for Xmas, FREE bench, FREE delivery, FREE headphones, FREE lessons, FREE music, warranties with most organs.
Examples: Wurlitzer Sprite WAS $1125 IS $695!
Hammond L103 WAS $1795 IS $895!
Location: Heilman Center, Recreation Park, Grove St., New London.
Dates and Times: Wednesday, Sept. 26 through Friday, Sept. 28 from noon till 9 p. m. Saturday, Sept. 29 and Sunday, Sept. 30 from noon till 6 p. m.



CINEVUE
PREMIERING THIS WEEK
SUICIDE... OR MURDER?
"A bubbling mystery movie that's sly and snappy fun."
CAT & MOUSE
Oct. 1/9PM
See exclusive first-run Hollywood movies in your home! For installation call
935-7333

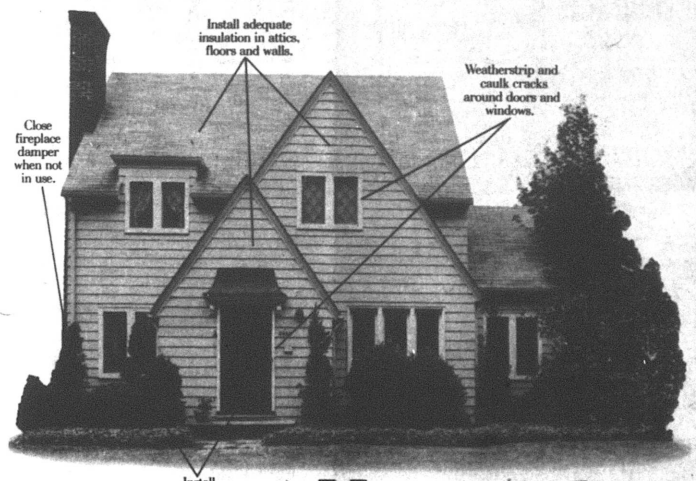

Money out the window, dollars out the door, losses through the roof.

Without proper insulation in your attic, outside walls and under your lower floor, you could be losing plenty of money each year.

Just as important, without weatherstripping, caulking or storm windows and doors you could be losing a lot more.

For example, a 1/8 inch crack around a standard outside door could cost you several dollars a year in lost heat.

Sure, it costs money to insulate, but the investment can save you heating and cooling dollars.

But, if you're not sure how to best insulate your home, contact your nearest Ohio Power office. While you're there we'll even tell you how to take advantage of our Insulate Now, Pay Later Plan to help you pay for the job. And also show you how you can save energy and become part of our *Save America's Valuable Energy* Program.

At Ohio Power, we want you to get the most out of your electric service.

Ohio Power Company
Working together is the only way.

SUPER TIRE DEALS

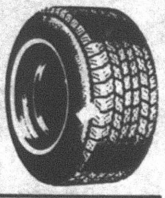

PIONEER RADIAL
Fiberglass Belted Whitewall
BR-78-13 $34.00
DR-78-14 $37.00
ER-78-14 $39.00
FR-78-14 $41.00
GR-78-14 $43.25
HR-78-15 $46.42
LR-78-15 $49.00

RETREADS
MOST SIZES
2 FOR $42.00
All Tires Plus F.E.T. of $1.74 to $3.17 each



4 PLY POLYESTER
Tubeless Blackwall
B-78-13 $22.00
E-78-14 $26.00
F-78-14 $26.00
G-78-14 $26.00
5-60-15 $22.00
G-78-15 $26.00
H-78-15WW $30.00
L-78-15WW $33.00
Whitewalls $2.00 more per tire

LONG TIRE LIFE WHEEL ALIGNMENT
$12.95 Most Cars
Prevent excessive tire wear and damage to front end parts.
PARTS EXTRA IF NEEDED

Hicks & Martin
B F Goodrich
BIG A AUTO PARTS
Main and Broadway
Shelby
Tel. 342-2906

Newsy notes...

Fire Chief Wayne E. Strine with Kenneth Echelberry, Wallace Redden, Allen Carey and Ronald Woodmansee spent Sunday in Upper Sandusky where they attended a fire school training session.

ORDINANCE NO. 12-79
AN ORDINANCE OF THE COUNCIL OF THE VILLAGE OF PLYMOUTH, OHIO, DESIGNATED AS A GENERAL PARKING ORDINANCE WHICH PROHIBITS PARKING VEHICLES IN CERTAIN DESIGNATED AREAS OF THE VILLAGE, EXCEPT FOR SPECIFICALLY DESIGNATED PERIODS OF TIME AND IN SPECIFICALLY DESIGNATED MANNERS AND DECLARING AN EMERGENCY.

WHEREAS: The members of the Council of the Village of Plymouth, Huron-Richland County, Ohio, deem it necessary for the uniform and efficient movement of traffic through said Village and for the safety of motorists and pedestrians to enact a comprehensive parking ordinance.

NOW, THEREFORE, BE IT ORDAINED BY THE COUNCIL OF THE VILLAGE OF PLYMOUTH, OHIO, ALL MEMBERS THERETO CONCURRING:

Section I. Prohibition Against Parking on Streets or Highways.

Upon any street or highway outside a business or residence district, no person shall stop, park or leave standing an vehicle, whether attended or unattended, upon the paved or main traveled part of the street or highway if it is practicable to stop, park or so leave such vehicle off the paved or main traveled part of such street or highway. In every event, a clear and unobstructed portion of the street or highway opposite such standing vehicle shall be left for the free passage of other vehicles, and a clear view of such stopped vehicle shall be available from a distance of 200 feet in each direction upon such street or highway.

This section does not apply to the driver of any vehicle which is disabled while on the paved or improved or main traveled portion of a street or highway in such manner and to such extent that it is impossible to avoid stopping and temporarily leaving the disabled vehicle in such position.

Seciton II. Police May Remove Illegally Parked Vehicle

(a) Whenever any police officer finds a vehicle standing upon a street or highway in violation of Section I, he may move such vehicle, or require the driver or other person in charge of the vehicle to move the same, to a position off the paved or improved or main traveled part of such street or highway.

(b) Whenever any police officer finds a vehicle, unattended upon any street, bridge or causeway, or in any tunnel, where such vehicle constitutes an obstruction to traffic, such officer may provide for the removal of such vehicle to the nearest garage or other place of safety.

Section III. Prohibited Standing or Parking Places

No person shall stand, or park a vehicle, except when necessary to avoid conflict with other traffic or to comply with the provisions of this Traffic Code, or while obeying the directions of a police officer or a traffic control device, in any of the following places:

(a) On a sidewalk, except a bicycle;

(b) In front of a public or private driveway;

(c) Within an intersection;

(d) Within ten feet of a fire hydrant;

(e) On a crosswalk;

(f) Within twenty feet of a crosswalk at an intersection;

(g) Within thirty feet of, and upon the approach to, any flashing beacon, stop sign or traffic control device;

(h) Between a safety zone and the adjacent curb or within thirty feet of points on the curb immediately opposite the end of a safety zone; unless a different length is indicated by a trafic control device;

(i) Within fifty feet of the nearest rail of a railroad crossing;

(j) Within twenty feet of a driveway entrance to any fire station and, on the side of the street opposite the entrance to any fire station, within seventy-five feet of the entrance when it is properly posted with signs;

(k) Alongside or opposite any street excavation or obstruction when such standing or parking would obstruct traffic;

(l) Alongside any vehicle stopped or parked at the edge or curb of a street;

(m) Upon any bridge or other elevated structure;

(n) At any place where signs prohibit stopping, standing or parking, or where the curbing is painted yellow, or at any place in excess of the maximum time limited by this Ordinance;

(o) Within one foot of another parked vehicle;

(p) On the roadway portion of a freeway, expressway or thruway.

Section IV: Manner of Parallel Parking; Handicapped Persons

(a) Every vehicle stopped or parked upon a roadway there there is an adjacent curb shall be stopped or parked with the curb side wheels of such vehicle parallel with and not more than twelve inches from the curb, unless it is impossible to approach so close to the curb; in such case, the stop shall be as close to the curb as possible and only for the time necessary to discharge and receive passengers or to load or unload merchandise.

(b) No vehicle shall be stopped or parked on a road, or street with the vehicle facing in a direction other than the direction of travel on that side of the road or street.

(c) Notwithstanding any provisions of this Ordinance, air compressors, tractors, trucks and other equipment, while being used in the construction, reconstruction, installation, repair or removal of facilities near, on, over or under a street, may stop, stand or park where necessary in order to perform such work, provided a flagman is on duty, or warning signs or lights are displayed as may be prescribed by the State.

Special parking locations and privileges for the handicapped shall be provided and designated by the Village and all agencies and instrumentalities thereof at all offices and facilities, where parking is provided, whether owned, rented or leased, and at all publicly owned parking garages. such locations shall be reasonable close to exits, entrances, elevators and ramps.

When a motor vehicle bearing the special handicapped license plate provided in Ohio Revised Code 4503.15 is being operated by or for the transport of a handicapped person, the motor vehicle shall be permitted to be parked for a period of two hours in excess of the legal parking period permitted by the Village, its agencies and instrumentalities, except where a local ordinance or police regulation provides otherwise or where the vehicle is parked in such manner as to be clearly a traffic hazard.

As used in this section, "handicapped" means having lost the use of one or both legs, one or both arms, or any combination thereof, or being blind or deaf or so severely disabled as to be unable to move about without the aid of crutches or a wheelchair.

Section V: Willfully Leaving Vehicles on Private or Public Property

(a) No person shall willfully leave any vehicle or an "abandoned junk motor vehicle" as defined in Ohio Revised Code 4513.63 on private property for more than seventy-two consecutive hours without the permission of the person having the right to the possession of the property, or on a public street or other property open to the public for purposes of vehicular travel or parking, or upon or within the right of way of any road or highway, for forty-eight consecutive hours or longer, without notification to the Police Chief of the reasons for leaving the vehicle in such place.

For purposes of this section, the fact that a vehicle has been so left without permission or notification is prima-facie evidence of abandonment. Nothing contained in this section shall invalidate the provisions of other ordinances regulating or prohibiting the abandonment of motor vehicles on streets, highways, public property or private property within the Village.

(b) Whoever violates this section is guilty of a minor misdemeanor, and shall also be assessed any costs incurred by the Village in disposing of such vehicle or abandoned junk motor vehicle, less any money accruing to the Village from such disposal.

Section VI: Unattended Vehicles; Duty to Lock Ignitions, Remove Key, Set Brake, etc.

No person driving or in charge of a motor vehicle shall permit it to stand unattended without first stopping the engine, locking the ignition, removing the key from the ignition, effectively setting the parking brake and, when the motor vehicle is standing upon any grade, turning the front wheels to the curb or side of the highway.

The requirements of this section relating to the stopping of the engine, locking of the ignition and removing the key from the ignition of a motor vehicle shall not apply to an emergency vehicle or a public safety vehicle.

Section VII : Opening Doors on Side Available to Traffic

No person shall open the door of a vehicle on the side available to moving traffic unless and until it is reasonably safe to do so, and can be done without interfering with the movement of other traffic, nor shall any person leave a door open on the side of the vehicle available to moving traffic for a period of time longer than necessary to load or unload passengers.

Section VIII: Parking in Narrow Streets and Alleys.

(a) No driver shall stop, stand or park any vehicle upon a street, other than an alley, in such a manner or under such conditions as to leave available less than ten feet of the width of the roadway for free movement of vehicular traffic, except that a driver may stop temporarily during the actual loading or unloading of passengers or when necessary in obedience to traffic regulations, traffic signs or signals or a police officer.

(b) No driver shall park a vehicle within an alley in such manner or under such condition as to leave available less than ten feet of width of the roadway for the free movement of vehicular traffic.

Section IX: Parking Vehicles for Sale or Advertising; Permit Required

(a) No person shall park upon a street any vehicle displayed for sale.

(b) No person shall operate or park on any street any vehicle for the primary purpose of displaying advertising unless he has obtained a permit from the Chief of Police authorizing him to do so.

Section X. Passenger Zones and Loading Zones

(a) The Police Chief shall have authority to determine the location of passenger zones and loading zones and shall erect and maintain or cause to be maintained appropriate signs indicating the same.

(b) No driver of a vehicle shall stop, stand or park such vehicle for a period of time longer than is necessary for the expeditious loading or unloading of passengers in any place marked as a passenger zone.

(c) No driver of a vehicle shall stop, stand or park such vehicle for a period of time longer than is necessary for the expeditious loading or, unloading of passengers, or for the unloading and delivery or pick-up and loading of materials, in any place marked as a loading zone. In no case shall the stop for loading and for unloading of materials exceed thirty minutes.

Section XI: Oversize Vehicles

No person shall park any motor vehicle of more than six and one-half feet in width and/or more than twenty-five feet in length on any Village Street or highway from sunset to sunrise.

Section XII: Snow Emergencies on Streets

(a) In order to facilitate the cleaning of certain streets and to expedite the free flow of the vehicular traffic, motor vehicles shall not be parked on the streets designated herein at such times as the United States Weather Bureau records indicate that two inches of snow has fallen and there is a prospect of a further snowfall. All cars parked prior to the time weather conditions prohibit parking must be removed by the owners and operators. Any motor vehicle parked in violation of this section shall be removed by order of the Chief of Police and shall subject the owner or operator thereof to the penalties provided, as well as to any impounding fees and storage costs.

(b) It shall be the responsibility of the owners or operators of motor vehicles to ascertain whether or not weather conditions require the removal of their motor vehicles from the streets designated and to remove all cars parked in violation of the provisions of this section or any other ordinance of the Village. While the Village will make every effort to inform the public of the existence of weather conditions requiring the removal of parked automobiles from the streets designated herein, the owners and operators of motor vehicles parked in these areas shall have full responsibility to determine existing weather conditions and to remove parked automobiles if the weather conditions are such as to require their removal under the terms of this section.

(c) After the United States Weather Bureau records indicate that two inches of snow has fallen and there is a prospect of further snowfall, the Chief of Police shall order the removal of all vehicles parked on the streets designated herein which have not been removed by the owners or operators. Such vehicles shall be removed.

(d) Whoever violates any of the provisions of this section with respect to failure to remove parked motor vehicles when the weather conditions described in this section require their removal, shall be deemed to be illegally parked and shall be subject to the penalties provided. In addition, when a car is towed to a motor vehicle pound, the car can be recovered only upon the payment of the towing and storage charges imposed.

(e) The Police Department shall use all available means of disseminating information as to the existence of weather conditions requiring removal of parked motor vehicles from the areas designated. Such notice shall be disseminated through the radio, newspapers, television and all other available media to the extent feasible. The dissemination of this information, however, shall not relieve owners or operators of motor vehicles from the responsibility of ascertaining the existence of weather conditions requiring the removal of parked motor vehicles from the areas designated.

(f) The streets where parking is prohibited after two inches of snow has fallen and there is a prospect of further snowfall, are the streets within the business districts, and including the whole of all streets wherein the boundary of the business district is the centerline of such street.

Section XIII: Snow Emergencies on Village Parking Lots

(a) In order to facilitate the cleaning of Village parking lots and to expedite the free flow of vehicular traffic, motor vehicles shall not be parked on Village Parking lots at such times as the United State Weather Bureau records indicate that two inches of snow has fallen and there is a prospect of a further snowfall. All cars parked prior to the time weather conditions prohibit parking must be removed by the owners or operators thereof. Any motor vehicle parked in violation of this section shall be removed by order of the Chief of Police and shall subject the owner or operator thereof to the penalties provided, as well as to any impounding fees and storage costs.

(b) It shall be the responsibility of the owners or operators of motor vehicles to ascertain whether or not weather conditions require the removal of their motor vehicles from the streets designated and to remove all cars parked in violation of the provisions of this section or any other ordinance of the Village. While the Village will make every effort to inform the public of the existence of weather conditions requiring the removal of parked automobiles from the streets designated herein, the owners and operators of motor vehicles parked in these areas shall have full responsibility to determine existing weather conditions and to remove parked automobiles if the weather conditions are such as to require their removal under the provisions of this section.

(c) After the United States Weather Bureau records indicate that two inches of snow has fallen and there is a prospect of further snowfall, the Chief of Police shall order the removal of all vehicles parked on Village parking lots which have not been removed by the owners or operators.

(d) In addition to penalties provided, when a car is towed to a motor vehicle pound, the car can be recovered only upon the payment of the towing and storage charges imposed.

(e) The Police Department shall use all available means of disseminating of disseminating information as to the existence of weather conditions requiring removal of parked motor vehicles from the areas indicated. Such notice shall be disseminated through the radio, newspapers, television and all other available media to the extent feasible. The dissemination of this information, however, shall not relieve owners or operators of motor vehicles from the responsibility of ascertaining the existence of weather conditions requiring the removal of parked motor vehicles from the areas designated.

Section XIV: Prima-Facie Liability of Owner

If any vehicle is found upon a street or highway in violation of any provision of this Ordinance, regulating the stopping, standing or parking of vehicles and the identity of the driver cannot be determined, the owner or person in whose name such vehicle is registered shall be held prima-facie responsible for such violation.

Section XV: Angular Parking

Angular parking shall be required in the following designated areas:

(a) On the east side of the public square between Portner Street and Sandusky Street;

(b) On the north side of the public square between Sandusky Street and the Elementary School;

(c) On the south side of the public square between Plymouth Street and the Lutheran Church;

(d) On the east side of the public square in the triangle between East Main Street and Sandusky Street designated as a parking area.

Section XVI: Prohibition of Parking

Parking shall be absolutely prohibited in the following areas:

(a) Sandusky Street — on both sides of Sandusky Street from the intersection of Baseline Road to the north corporation limits, except that parking shall be permitted on the west side thereof between the West Broadway cutoff and Dix Street at the times specified by this Ordinance, and between Light Street and Huffman Street during church services at the Catholic Church.

(b) North Street — on the south side of North Street from the intersection of Sandusky Street to the corporate limits, also on the north side of North Street from Sandusky Street to the east edge of Portner Street.

(c) Portner Street — the entire east side thereof.

(d) Trux Street — both sides thereof from the public square to the corporation limit.

(e) Plymouth Street — parking is prohibited on both sides of Plymouth Street from the public square to the southern corporation limit, except may be parked in all appropriate places on the east side thereof between the alley adjacent to the Post Office, south to a point 50 feet north of East High Street intersection and on the west side of Plymouth Street between the south edge of the furniture store to a point 50 feet north of West High Street. The area lying between the public square and the southern line of the furniture store shall be designated as a loading zone, wherein parallel parking may be exercised for the purpose of loading and unloading for a maximum period of 20 minutes.

(f) West Broadway — north side of West Broadway from the railroad bridge to the corporate limits.

(g) Bell Street — east side of Bell Street from West Broadway to West High Street.

(h) Nichols Street — no parking on either side of Nichols Street.

(i) Birchfield Street — no parking on west side of Beelman Street.

(k) Mulberry Street — no parking on west side of Mulberry Street.

(l) High Street — no parking on the south side between Plymouth Street and Mulberry Street.

(m) Brooks Court — no parking on west side of Brooks Court.

(n) Curtis Drive — no parking on either side of Curtis Drive.

(o) Pleasant Street — no parking on either side of Pleasant Street.

(p) Park Avenue — no parking on Huffman Street, except that parking shall be permitted on the south side thereof between the railroad track and Sandusky Street.

(q) Huffman Street — no parking on Huffman Street, except that parking shall be permitted on the south side thereof between the railroad track and Sandusky Street.

(r) Railroad Street — no parking on the west side between Broadway and West High Street.

(s) Walnut Street — no parking on the north side between New Street and the western terminus

(t) Light Street — no parking on either side of Light Street.

(u) Dix Street - no parking on either side of Dix Street.

(v) South Street — no parking on either side of South Street.

(w) Willow Street — no parking on either side of Willor Street;

(x) Willow Circle — no parking on either side of Willow Circle;

(y) Mills Street — no parking on either side of Mills Street;

(z) Mills Avenue — no parking on the north side of Mills Avenue between Railroad Street and Mulberry Street;

(aa) Woodland Street — no parking on either side of Woodland Street;

(bb) East Main Street — no parking on either side of East Main Street;

(cc) Riggs Street — no parking on west side of Riggs Street;

(dd) Springmill Street — no parking on either side of Springmill Street;

(ee) Parkwood Drive — no parking on either side of Parkwood Drive;

(ff) Plymouth East Road — no parking on south side of Plymouth East Road;

(gg) Spring Street — no parking on either side of Spring Street;

(hh) Wall Street — no parking on either side of Wall Street;

(ii) New Street — no parking on either side of New Street, except school buses may load and unload passengers in this area.

(jj) Whitney Avenue — no parking on either side of Whitney Avenue.

(kk) Brazilian Street — no parking on either side of Brazilian Street.

(ll) Pine Street — no parking on either side of Pine Street.

For the purpose of clarification, the right of side streets, roads, and alleys from the public square outward to the corporation limits are designated as fire lanes in which parking shall be absolutely prohibited.

Section XVII Time Limit

All parking on the public square of the Village of Plymouth shall be limited to a maximum of two (2) hours between the hours of 8 a. m. — 5:30 p. m.

In the following areas, designated as loading areas, and conspicuously marked as such, parking shall be restricted to an absolute maximum twenty (20) minutes.

(a) The most easterly space on the south side of the public square in front of the Broadway market;

(b) The two parking places on the west side of Sandusky Street immediately adjacent to the Utilities Office between the hours of 8 a. m. — 5:30 p. m.

(c) The two most northerly spaces adjacent to the Plymouth Pharmacy on the northeast quadrant of the public square.

(d) The easternmost space of angular parking on the public square between Sandusky Street and Portner Street in front of the bicycle shop.

Section XVIII Waiver

Any person charged with a violation of any provision of this Ordinance for which payment of a prescribed fine may be made, may pay such sum in the manner prescribed on the issued traffic ticket. Such payment shall be deemed to be a plea of guilty, waiver of court appearance and acknowledgement of conviction of the alleged offense and may be accepted in full satisfaction of the prescribed penalty for such alleged violation. Payment of the prescribed fine need not be accepted when laws prescribe that a certain number of such offenses shall require court appearance.

Section XVIV. Penalty

Any violation of this Ordinance shall be deemed to be a minor misdemeanor and upon conviction or entrance of a plea of guilty, the offender shall be fined no more than $100.00. Each additional hour that the vehicle is parked in violation of this Ordinance shall be deemed to be a separate and distinct offense.

Section XVV.

This Ordinance is hereby declared to be an emergency measure necessary for the preservation of the public peace, health, welfare and safety of motorists and pedestrians and for the uniform and efficient movement of traffic through said Village.

Passed this 18th day of Sept, 1979.

Elizabeth G. Paddock, Mayor

Attest: Raymond Brooks, Clerk 27,4c

Write As Many Checks As You Wish...

OUR NEW PERSONAL CHECKING ACCOUNT

If a customer's minimum balance during the statement period is:	The service charge for that month will be:
$0 - $199.99	$3.00
$200 - $299.99	$2.00
$300 - $399.99	$1.00
$400 - UP	0

Available At No Extra Charge -

Line of Credit To Protect You Against Overdrafts

Today's Money Market Rate

10.11% Per Annum

There is a substantial penalty for early withdrawal.

Federal regulations prohibit compounding of interest during the term of this time deposit.

26 Week Term $10,000 Min. Dep.

106 Years Of CONTINUOUS Service

VISA

FIRST NATIONAL BANK OF MANSFIELD—PLYMOUTH, OHIO

Member FDIC

Lucas outpoints Red, 30 to 14

Plymouth's defense gives up 318 yards to Cub rushing

The name of the game is defense.

Plymouth didn't have it Saturday night and Lucas walked off with a 26 to 14 verdict in the first Blackfork Valley conference game ever played.

The Cubs dominated the game after the first period, which ended in a 14 to 14 tie.

As it was, Plymouth mistakes led to four Cub touchdowns.

Two of them came after Lucas recovered Big Red fumbles. One of them developed after the first period, which ended in a 14 to 14 tie. And one of them came when Plymouth sought to prosper with an onside kick.

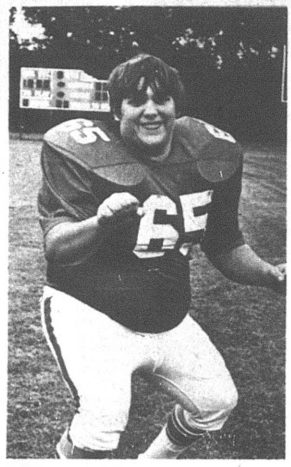

Starter

A starter in Big Red's forward wall tomorrow will be Rick Echelbarger, at 222 one of the three hefty players on the squad. He's an 11th grader and plays center.

Plymouth kicked off to open the game and on fourth down, Lucas punted. The safety man couldn't contain the ball and it was recovered by the visitors at the Plymouth one.

It was no trick for Rick Hardin, the Lucas quarterback, to go in for the score on the first play. The clock read 9:43. Tom McNeeley kicked the PAT. He is certainly the best kicker Plymouth fans have seen in 20 years.

Plymouth struck back in the next series. Moving from its 33, the Big Red made first down at the Lucas 45, thanks to James Jamerson's efforts. He made 14 yards in two shots and 16 in another before Co-Capt. Gary Blankenship bolted through right guard for 41 yards and a score with 6:53 on the clock.

The run for PATs was short. But Plymouth was back in the game.

Not for long.

Lucas took the kickoff and marched 57 yards in six plays. Andy Meyers ran the last two. He was the workhorse during the drive, accounting for all but 15 yards of the push. McNeeley's kick was again good.

Plymouth capitalized on a Lucas mistake with the best play in football, the fumbled punt. Phil Gowitzka kicked fantastically well on Saturday night. This one was carried 54 yards. Co-Capt. Doug Miller recovered the bobble at the Lucas eight. Jamerson carried two times, the second from the 10, to score. He ran the PATs and as the quarter ended, Plymouth was tied at 14.

From here it was all downhill for the Cubs.

They took the next kickoff and marched to the Red 15. On fourth down, McNeeley kicked a field goal from the Red 22.

Jeff Jacobs was intercepted on third down in the next series.

Lucas struck again, marching 50 yards in six plays. Scott Cox scored the touchdown from the four. Hardin contributed 24 yards, Meyers nine and Cox 24 in the drive. McNeeley's kick was a splendid thing, arcing into the night sky.

Plymouth did not threaten the Lucas goal in the second half. It did not put the ball in play in Lucas territory during the final 24 minutes.

A great goal line stand in the fourth period gave Plymouth fans something to cheer about. After an interception at the Lucas 33 was run back to the 49, a clipping penalty against the Cubs gave them possession at their 34. They began a drive toward the Red goal. This carried to the half yard line with first down, whereupon the stout Red defense threw the Cubs back in four plays.

Plymouth sought to extricate itself but fumbled on third down at the Red 23. Lucas had possession at the 20 and in three plays Cox went in for the final touchdown on a four yard shot. The pass for PATs, necessitated by a poor snap from center so McNeeley couldn't kick the ball, was short.

Lucas clearly outplayed Plymouth after the first period. It capitalized on Red errors and managed a good ground game. Overall, the Cubs produced 318 yards on the ground, enough to win two games, and held Plymouth to 179, certainly a respectable figure for any Class A team on offense but not enough to win this one.

Neigher team's passing game was up to snuff. Lucas gained 11 yards, Plymouth just two in three attempts, two of which wound up as interceptions.

Score by periods:

L	14	10	0	6	-	30
P	14	0	0	0	-	14

STATISTICS

	L	P
No. of plays	70	44
First downs	19	9
Rush yardage	318	179
Passes	2	3
Completed	1	1
Intercepted by	2	0
Pass yardage	11	2
Fumbles lost	2/1	4/2
Punts	1/59	3/52½
Penalties	10/110	5/55

Here're scores last week —

Here're scores last week:

New London 26, Monroeville 14;

Western Reserve 14, Mapleton 0;

Edison 24, South Central 0;

Black River 18, St. Paul's 0;

Lucas 30, Plymouth 14;

East Knox 12, Crestview 0.

ALWAYS SHOP AT HOME FIRST

Harriers last at Crestview

Big Red cross country team competed in the Crestview Invitational Saturday and finished last with an aggregate of 93:35.

Lexington won with 86:45. Crestview was second with 86:56, St. Paul's third with 88:28, Clear Fork fourth with 88:55.

Red summary:

Schrader, 18:14; Beck, 18:23; Kennard, 18:47; Smith, 19:42; Arms, 20:29.

Monroeville dumped Plymouth, 20 to 38, in a cross country meet at Monroeville Thursday.

Here's slate

Here's schoolboy grid slate for this week:

TOMORROW:

Ontario at Crestview;

Danville at Plymouth;

East Knox at Lucas;

Edison at New London;

South Central at Black River;

Western Reserve at Monroeville;

St. Paul's at Mapleton.

Help needed

WANTED: A tractor, big enough to pull a drag, at running track at Shiloh, Sat., 9 a.m. to 3 p.m. Notify Sam Cook, Plymouth High school, or Larry Root, Shiloh Junior High school.

Work will be done on field event pits, equipment and the track.

Clay Pittman finished first in 13:50. Todd Ryan was second in 13:52. Mike Beck led the Big Red team with a 14:16, good for third. Ron Wilhelm of the Eagles was fourth and Jerry Simon fifth. Nick Bores was eighth.

NOTICE

THE BUCKEYE STATE BANK, GALION, OHIO, SHAREHOLDERS' MEETING

Notice is hereby given that, pursuant to call of its Directors, a special meeting of the shareholders of The Buckeye State Bank, will be held at The Palmer House, 124 Buehler Avenue, in the City of Galion, State of Ohio, on Wednesday, November 7, 1979, at 7:30 p. m. Galion time, for the purpose of considering and determining by vote whether an Amended Agreement to Merge the said Bank and First National Bank of Mansfield, located in the City of Plymouth, State of Ohio, under the provisions of the laws of the United States, shall be ratified and confirmed, subject to the approval of the Comptroller of the Currency, Washington, D. C., and for the further purpose of voting upon any other matters incidental to proposed merger of the two banks. A copy of the aforesaid Amended Agreement to Merge, executed by a majority of the directors of each of the two banks, providing for the merger, is on file at the Bank and may be inspected during business hours.

Syvonne V. Kemp, Cashier

27,4,11,18,25,1c

The Advertiser SPORTS

from your neighborhood ASSOCIATED DRUGGISTS

PRICES FALLING

10% OFF

B-D MICRO-FINE INSULIN SYRINGES.

Because we care about your comfort.

Your AD druggist is pleased to offer you a 10% savings on the insulin syringe that gives you maximum comfort plus maximum accuracy.

B-D Micro-Fine syringes feature an exclusive combination of features that can significantly reduce injection discomfort:

- Individually Controlled Sharpness – for a more comfortable injection every time.
- Micron-Bead™ Polishing – for the finest degree of sharpness attainable.
- Electronic Inspection – so each injection is precisely as comfortable as the one before.
- Single-scale ADA-approved Markings – for greater protection against possible dosage error.
- Double Lubrication – twice as much as ever before.

10% Off Our Regular Price on Becton Dickinson Micro-Fine Insulin Syringes #1cc, U-100, 100 ct. box

Limit one box per customer, please. Coupon valid 9/27/79 thru 10/3/79. Coupon good at the participating AD store shown below.

THESE ARE SUGGESTED AD PRICES. OPTIONAL WITH PARTICIPATING STORES

WE RESERVE THE RIGHT TO LIMIT QUANTITIES AT SALE PRICES

PLYMOUTH PHARMACY

1 East Main St., Plymouth

Quality medicines at practical prices

AD IS A REGISTERED TRADEMARK OF ASSOCIATED DRUGGISTS, INC.

STRIKE IT RICH with savings from True Value HARDWARE STORES®

Values for your home—inside and out, from your local independent hardware merchant with national chain-buying power. We buy together to sell for less.

14.44 Specialty

YARD AND GARDEN CART

2-in-1 design. Use to hold lawn and leaf bag open to easily load clippings, leaves, etc. Or use as convenient hand truck. /77

YOUR CHOICE 12.99 ea.

OUTDOOR LIGHT FIXTURES

Matte black finish. Bright brass trim. E3126/3626/3726-9

(A) Ceiling. 7¼x7¾x11 in.

(B) Wall. 7¼x19x8 in.

(C) Post-Mount. 7¼x7¾x10¼

bulbs not incl.

post not incl.

3.33 1-QUART CONTACT CEMENT

Professional-quality, solvent-base formula. For wood, leather, fabric, rubber, more. Instant grip. 272

THOMAS INDUSTRIES INC.

18.88 CEILING LAMP

Butcher-block look. Ideal for kitchen, hall, rec room. 14 x 14 x 6 in. Bulbs not incl. SL-8641

8.44

ENAMELED TOILET SEAT

Molded composition seat with full cover. Top-mount hi-rise hinges raise seat full 1½ in. from bowl for easy cleaning. Colors. M200

MAGNOLIA

BLUE LUSTRE® BONUS PACK 5.49

Pro-strength shampoo to clean, brighten carpets. ½-gal. Stain remover for oily, greasy stains. 4 oz. 52003

RAY-O-VAC

GENERAL PURPOSE BATTERIES 69¢

Stock up now. For use in radios, flashlights, toys. Choose 4-pack, "D" batteries or "C." 2D-4/1C-4

18.88 PYRO 5

PORTABLE TORCH KIT

propane not incl.

Incl.: oxygen canister, filter canister, torch assembly, hose, oxygen sticks, rods, more. P510

Needs no special wiring!

Ready to install!

9.99

25-IN. BRIGHT STIK™

Quick, fluorescent light—for under cabinets, in workshop. With switch, 6-ft. cord. FBS25/WX

17.99

ELECTRIC STAPLE GUN

Carpets, insulates and reupholsters quickly, easily. Drives 5 staple sizes plus Loktile.® 34201

Swingline

4-Pack 4 for 89¢ LIGHT BULBS

Light bulbs frosted for soft glow, not harsh glare. Choice of 60, 75, or 100 watt. VB4352/48205033

2.44 DIMMER SWITCH

Turn rotary switch to control light, on/off. Saves electricity. Single pole. UL listed. DR600RC

EMPIRE

WESTCLOX

ea. 3.99 YARN DUST MOPS

100% cotton or 100% nylon mitt tops. Remove for hand use, machine washing. 32-0507/08

9.99 DIGITAL "500" DIALITE

Alarm with hour, minute, second readout. Back light for night-time viewing. 3½H x 7W in. 22500

MILLER'S True Value HARDWARE STORES 5-9 E. Main St. 687-4211

DISCOUNT drug mart

OPEN EVERY DAY 9 A.M. to 10 P.M.
INCLUDING SUNDAY and HOLIDAYS

DISCOUNT SPECIALS GOOD THRU OCT. 3, 1979

Registered Pharmacist on Duty

FUTURO CONVALESCENT RENTAL-SALE EQUIPMENT

KEYS MADE

ICE CUBES

BLUE LUSTRE CARPET CLEANING RENTAL
Rinse & Vac Steam Cleaner
$4.99 for 4 hours

SPECIAL FEATURE



REITER
ICE CREAM
1/2 gallon All Flavors
1.29
REG. 1.59

We Now Carry
Bausch & Lomb Soflens Products





- **2% MILK** Hy-Purity 1/2 gal.
- **1% MILK** Reiter Light 1/2 gal.
- **SKIM MILK** Reiter 1/2 gal.

YOUR CHOICE
75¢

SPECIAL FEATURE

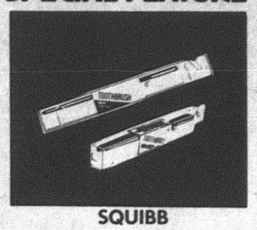

SQUIBB
TOOTHBRUSH
● Choice of Bristle Texture
7 for 1.00
LIST 79¢ EA. LIMIT 7

WALL STREET JOURNAL ON SALE

NOXZEMA
SKIN CREAM
10 oz. jar
1.59
LIST 2.75

NOXZEMA
SHAVE CREAM
Regular, Menthol, Wild Forest or Fresh Lime, 11 oz.
List 2.19 **99¢**
Also available Noxzema Anti Friction at low discount price

ROBITUSSIN DM
Cough Suppressant
8 oz.
2.19
LIST 3.98

PARKE DAVIS
VITAMIN E
Water Soluble
200 I.U. 100 Caps.
#0683
2.59
LIST 5.98

PYREX
6 CUP PERCOLATOR



REGULAR 12.99
Special at 9.99
6.99

CORNING WARE SOLOS

Casserette #P14 reg. 5.99 with cover **3.99**

Sidekicks #P140 reg. 5.49 set of 2 **3.99**

Grab It #P150 reg. 7.89 Set of 2 **5.99**



BURRY COOKIES
Gaucho 9 oz. Butter 8½ oz.
Lemon 9 oz. Sugar 10 oz.
Cinnamon Shortbread 10 oz.
2 bags for 1.00
REG. 89¢

7·UP AND DIET 7-UP
Gear up and Save!
Quarts
3 for 99¢ plus deposit
REG. 53¢ EA.

CREST
TOOTHPASTE
Regular or Mint
7 oz.
1.28
LIST 1.75

DRY IDEA
DEODORANT
1.5 oz. Roll On
scented or unscented
1.29
LIST 2.29

FLINTSTONE'S CHILDREN'S VITAMINS
Regular or Iron
60's
1.79
LIST 3.49





LAY'S POTATO CHIPS
16-oz. Bag, Full lb
REG. 1.79
1.39

ECKRICH
POLSKA KIELBASA



Random Weights
1.79 lb.

ECKRICH
HOT DOGS
Regular or Jumbo
1 lb. Package
1.29



COPY MACHINE

TV TUBE TESTERS - Genuine Sylvania Tubes at Low Discount Prices.

SPECIAL FEATURE



AGREE SHAMPOO
12 oz.
1.39
Regular, Oily or Gentle
LIST 2.69

VISA DID YOU KNOW THAT YOU CAN USE YOUR VISA OR MC ON ALL YOUR PURCHASES AT DRUG MART? master charge

MILLBROOK **HOMETOWN BREAD** . . . 3 1 lb. loaves **89¢**

Route 224 (307 Walton Ave.)
Willard, Ohio
Tel. 935-6211

ATTENTION SENIOR CITIZENS 60 YEARS AND OVER — WE GIVE AN ADDITIONAL 10% DISCOUNT ON YOUR PRESCRIPTION

VISA MONEY ORDERS

POSTAL SERVICE
EVERYDAY 9 A.M. TO 10 P.M.
Domestic Parcel Post ● Stamps
Trav. Express Money Orders

VISIT OUR
COURTESY CENTER
PAY YOUR UTILITY BILLS AND BLUE CROSS WITH
NO EXTRA SERVICE CHARGE

SPECIAL FEATURE



UNICAP
VITAMINS
Bottle of 30 FREE with purchase of 90
LIST 3.59 **1.99** LIMIT 2

WISE SHOPPERS LOOK HERE FIRST!

A BUSINESS DIRECTORY

Thomas Organs with "Color-Glo", Story & Clark, Kimball, and Kohler & Campbell Pianos. See them at TANNER'S PIANO & ORGAN SALES, 2 miles south of Attica. tfc

PLUMBING
Complete Plumbing & Heating Service. PLUMBING & HEATING, 259 Riggs St., Plymouth, O., Tel. Leonard Fenner 687-6835.
Backhoe Service

DR. P. E. HAVER, OPTOMETRIST, INC.
Glasses ans Hard and Soft Contact Lenses
New Hours
Monday, Tuesday and Friday 8 a. m. to 5:30 p. m.
Wednesday 8 a. m. to 5:30 p. m. and 7 to 9 p. m.
Saturday 8 a. m. to 3 p. m.
Tel. 687-6791
for an appointment.
13 W. Broadway, Plymouth

GETTING MARRIED? See quality wedding invitations andannouncements at The Advertiser. Ready service at prices you can afford tfc

HOME INSULATION. For free estimates, Tel. Charles Harvey, 935-1087 or Steve Gullett, 935-0489 COLLECT. 19p-tfc

WATCH and jewelry repair overhauling regulating, ring sizing, ring prong rebuilding - all your service needs taken care of by a trained and skilled jeweler. All work done in the store. Farrell's Jewelry, 9 E. Maple St., Willard. Tel. 933-8421 tfc

GARAGE SALE: 258 W. Broadway, Plymouth, Sept. 28 and 29, 9 a. m. to 5 p. m. Furniture, clothing and miscellaneous items. 27p

Give blood!

TRENCHING and backhoe service. Tel. 687-7053, 935-3444 or 744-2207. Gregg Sherck, operator. tfc

All Types Of PRINTING
Tickets - Programs
STATIONERY
BUSINESS FORMS
COMPLETE LINE OF
Wedding Stationery
Shelby Printing
17 Washington St., Shelby, Ohio
PHONE: 342-3171

FOR SALE: 1971 PMC Mobile Home, 12 x 60, excellent condition. Located on Lot 15, Briarwood Estates, Willard. Tel. Attica 426-8264. 20,27p

HEYDINGER MUSIC
Band instruments, rentals, repairs, piano, guitar, instrument lesson books. 6286 State Route 103, New Washington, Ohio, two miles east of State Route 103. Tel. 492-2897. 30,6,13,20,27,4,11,18c

INTERIOR AND EXTERIOR PAINTING: roofing, spout- and masonry work. Kilgore Bros. Tel. 752-8922. tfc

FOR RENT: One and two bedroom apartments available at Plymouth and Willard Villas. Tel. 347-7041. 13,20,27c

WHY DEPRIVE YOURSELF LONGER . . .The pleasure an Organ or Piano can give. 150 beautiful selections. No risk lease with purchase option. HARDEN'S MUSIC 173 S. Main, Marion. Collect 614-382-2717. 27c

WELL kept carpets show the results of regular Blue Lustre spot cleaning. Rent electric shampooer $2. Miller's True Value Hardware. 27c

FREE energy saving heating survey. Johnson Energy Systems, Tel. 687-3875. Only the rich can afford poor heating. 6,13,20,27p

JACOBS TV, INC.
Reconditioned and Guaranteed
28 Color TVs from $90 up
5 B&W TVs from $50 up
2 Used Wringer Washers
8 Automatic Washers
Dryers
2 Refrigerators
1 30-in. Gas Range
Myrtle Ave., Willard, O. 27c

HELP WANTED: Church janitor. About 20 hours a week. Salaried. Schedule flexible. Apply in person, 51 West Broadway, 9 a.m. to noon, or Tel 687-7215. 27c

CARD OF THANKS
The family of Leian Beck would like to thank the many people who sent cards, flowers and food. We are grateful to our friends and neighbors who cared enough to share in the loss of our beloved wife and mother. A special thanks to Rev. Carter, the Methodist church, Dr. Jackson and the nurses and staff of Willard Area hospital. Everyone's love and generosity will not be forgotten. God bless all of you.
Bob, David, Mike, Robby, and Jamie 27p

Carpets Vinyls
(Domco, Armstrong, & Congoleum Vinyls)
Paints (Custom Colors)
Varnish & Stains
Dry Wall Products
Contractors' Prices
ROW'S CARPET
Rt. 224, Willard
Tel. 935-8233

CLEANUP SALE: Today, tomorrow, Saturday, 9 a. m. to ? 34 North St. Knick knacks, baby through adult clothing, lots of miscellaneous. Priced to sell. 27p

FOR SALE: 7 room house in Shiloh on land contract. Tel. 687-5682. 27p

SEVERAL family garage sale: Wednesday through Saturday, 9 a. m. to ? Dining room set including buffet, gas dryer, drapes, handcraft items, men, women and children's clothing, miscellaneous items. Northeast corner of Rt. 103 and Bullhead Road. 27p

CONDON REAL ESTATE
PLYMOUTH

135. Quality built home. Three bedroom ranch style on large lot in nice location. Carpet and hardwood floors. Basement with rec room with bar and Impression fireplace. Workshop. Gas furnace with $30 per month budget. Two car garage with opener. Low 350s.

506. 12 acres with ranch style home, 6 years old in excellent condition. All electric 2 or 3 bedrooms. Family room. Carpet throughout. Wood burning stove in living room. 2 full baths. Attached 2 car garage. Barn for cattle and horses. Acreage fenced. $59,900. Plymouth-Shiloh schools.

133. 1974 3 bedroom mobile home 14 x 70. Propane furnace. Carpet, stove, refrigerator, skirting and steps: $10,500. $1,500 down and take over payments of about $9,000.

131. Three bedroom in excellent condition. Carpet throughout, two baths, stove, refrigerator, microwave oven, new water softener. Family room. Basement. Garage. On two acres. $40's.

141. Two bedrooms, one story. Will sell with all furnishings or unfurnished. New roof, new furnace, basement, car port, patio. At edge of town on large lot. $20's.

134. Three or four bedroom. Carpet, stove, refrigerator, washer and dryer, drapes. Corner cupboard in dining room. Basement, gas furnace. Two car garage with work bench. New sewer in. $28,900.

137 Nice 2 bedroom one story house in quiet location. Carpet, washer and dryer, gas fired radiant heat with $24 month budget. New roof, 1½ car attached garage. $19,900.

107. Large 10-room house. Suitable for one or two families. Hardwood floors. Basement, gas and electric heat. On corner lot with extra lot. New sewer in!

106. Three bedroom, new carpet in living room, dining room, bath and kitchen. Basement, new gas furnace. Reduced to $17,500.

139. Two bedroom mobile home 12 x 64 in excellent condition. Carpet, refrigerator, range, washer, utility shed, skirting, steps and awning. Immediate possession. $6,500.

127. Two bedroom, new basement, new hot water heating system with $27 month budget. 1½ baths, sewer installed. New steel siding guaranteed 30 years. Nice location. $25,000.

306. 40 acres of bare land with 28 acres tillable. Located between Shiloh and Rome.

115. Duplex with two bedrooms in each apartment. Private entrance. Basement, new gas furnace. On two acres. Only $19,900.

125. Three bedroom one story house on over 3½ acres. Aluminun siding. Carpet in living room, dining room and one bedroom. Stove and refrigerator. Two car attached garage. $19,900.

136. Three bedroom, one story, modular home in country, on five acres. Carpet, stove, refrigerator, dishwasher, trash compactor and wood or coal heating stove in living room. Fuel oil furnace. $35,000.

129. Lovely two bedroom brick ranch style and 1¾ wooded acres. New carpet throughout. New drapes. Stove, refrigerator. Wood burning fireplace in spacious living room. Family room. 1½ baths, 1½ car garage. Fuel oil furnace. Large screened-in porch. Plymouth schools. Price reduced.

305. In Shiloh. Six room two story house with 4 bedrooms. Nice kitchen with built-in stove. 1½ baths, basement, gas furnace, 1 car garage. $21,500.

We have homes for sale in Willard and Shelby.

PAULINE E. CONDON, Broker
109 Plymouth St., Plymouth, O., Tel. 687-5761
ASSOCIATES
Lynn Cashman, 347-1249 — Bill Wheeler, 347-8316
Ruth Hawk, 687-5484 — Virginia McKown, 342-3111
H. Lee Welker, 687-3451 — John Robinson, 687-6605
Norma Kosse, 687-8382

BY APPOINTMENT

5 BEDROOMS — $45,000
S-32 Is this large older home with a beautiful landscape. With approximately 10 acres with more than 1000 ft. road frontage. It has a stream running through the property. This home features living room, dining room, kitchen, and bath. Gas heat. Buckeye Central Schools. Call Now! Ollie Andrews 347-5518.

EASILY DUPLEXED
S-31 This older home features large living room, family room, eat in kitchen, plus four large bedrooms. Plenty of closet space. Only $14,000. Buckeye Central Schools. Call Gertrude Coleman 347-5001.

START OUT RIGHT!
S-67 With this mobile home that features living room, kitchen, 3 bedrooms, and bath. Carpet in bedrooms, living room, only $6,900. Ready to put on your lot. Plymouth Schools. Call Jo Cellentani 342-5436.

7 ACRES — CITY UTILITIES
S-97 This brick ranch features living room, with woodburning fireplace, equipped kitchen, with indoor gas grill, 2 bedrooms, family room, with breath taking view, 2 baths, utility room, 2 car garage with opener. Basement. Also includes 4 wheel drive Scout with 5 gang mower. Priced in $60's, Plymouth Schools. Call Ollie Andrews 347-5518.

IN THE COUNTRY
S-45 — 1.15 acres go with this older 2-story home. Featuring living room, dining room, kitchen, utility room, and bath. Upstairs 3 bedrooms. Carpet throughout. Small room with fireplace attached to kitchen. Nice bank barn with new foundation, doors, and spouting. 2 car garage. $38,000. Call Joyce Barnes 347-6404. Plymouth Schools.

IDEAL RETIREMENT HOME!
S-52 This mobile home features living room, kitchen, 2 bedrooms, and bath. Double car garage. All furniture in mobile home in included. Buckeye Central Schools. $9,800. For more information call Ann Imhoff. 347-2601.

COMPLETELY REMODELED
S-63 This aluminum sided home features beautiful kitchen, living room, electric fireplace in family room, utility room, bath, bedroom, upstairs includes 2 bedrooms. 1 car garage. Shelby Schools. $33,900. Call Ollie Andrews 347-5518.

SLUSS REALTY CO.
Rod Park Ave. West, Mansfield, O.
522-3047
SHELBY GALION BUCYRUS
347-1344 468-1947 562-6262

ERA
ELECTRONIC REALTY ASSOCIATES
Featuring the Buyer Protection Plan
Call Us Today! We have several listings in the area.
Zerkle Real Estate
Howard R. Zerkle, Broker
Willard, Ohio 44890
Tel. 419/935-1241
Complete Real Estate Service
Associates:
Dorothy Hedeen 687-3435
Sarah Horton 687-5115
Plymouth Branch Mgr.
John Hedeen 687-7791

DENTURES
single full upper or lower from **$160**
full upper and lower from **$290**
Partial dentures
Same day service for relining and repair made by appointment
Dr. Jack Freeman
Roger Wise, D.D.T.
for information or appointment call
524-7987
FREEMAN DENTURE CENTER
260 PARK AVENUE WEST



Serving the Plymouth-Shelby Area with Loving Care since 1931
168 West Main Street, Shelby, Tel. 342-2551

Converse All-Star
and
Adida Basketball and Training
SHOES
PLYMOUTH BIG RED JACKETS
all sizes in stock for boys and girls
JUMP'S MEN'S STORE
118 Myrtle Ave., Willard

FIRST NATIONAL BANK OF MANSFIELD
Shareholders' Meeting
Notice is hereby given that, pursuant to call of its Directors, a special meeting of the shareholders of the First National Bank of Mansfield will be held at the Masonic Temple, 1250 Middle Bellville Road, in the City of Mansfield, State of Ohio, on Wednesday, November 7, 1979, at 1:30 p. m., Mansfield time, for the purpose of considering and determining by vote whether an Amended Agreement to Merge the said Bank and The Buckeye State Bank, located in the City of Galion, State of Ohio, under the provisions of the laws of the United States, shall be ratified and confirmed, subject to the approval of the Comptroller of Currency, Washington, D. C., and for the further purpose of voting upon any other matters incidental to the proposed merger of the two banks, including the change of the name of First National Bank to "First Buckeye Bank, N. A." A copy of the aforesaid Amended Agreement to Merge, executed by a majority of the directors of each of the two banks, providing for the merger, is on file at the Bank and may be inspected during business hours.
Jacob Gaubatz, Secretary
September 27, 1979
27,4,11,18,25,1c

NOTICE OF PROPOSED BANK MERGER
Notice is hereby given that application has been made to the Comptroller of the Currency, Washington, D. C., 20219 for his consent to a merger of First National Bank of Mansfield, Plymouth, Ohio, and The Buckeye State Bank, Galion, Ohio, the application was accepted for filing on Sept. 19, 1979. It is contemplated that all offices of the above-named banks will continue to be operated after the merger.
This notice is published pursuant to Section 18 (C) of the Federal Deposit Insurance Act and Part 5 of the regulations of the Comptroller of the Currenry (12CFR5).
First National Bank of Mansfield, 8 West Broadway, Plymouth, Ohio 44865.
The Buckeye State Bank, 115 Harding Way East, Galion, Ohio 44833.
September 27, 1979
27,4,11,18,25,1c

DISCOUNT drug mart
OPEN EVERY DAY 9 A.M. to 10 P.M.
INCLUDING SUNDAY and HOLIDAYS
DISCOUNT SPECIALS GOOD THRU OCTOBER 3, 1979
Home Improvement HEADQUARTERS

Georgia-Pacific ACRY-TUFF paneling

So handsome you'll have to take a second look ... and priced so low you won't believe your eyes. Acry-Tuff's next-to-nature look protected by its acrylic topcoat make this paneling durable and beautiful. Any way you look at it, Acry-Tuff's a great buy.
5.99
OUR REG. 8.99


Georgia-Pacific Tuscanny RENAISSANCE Paneling
Our Reg. $13.99
SALE $9.99
Bring back the elegance of the Renaissance era with this versatile paneling. Picture it with stained glass and massive antiques . . . or domed skylights and sleek chrome and leather . . . or hand-hewn furniture and plenty of greenery. Whatever your personal style, casual or traditional, G-P's Renaissance paneling will enhance it beautifully.

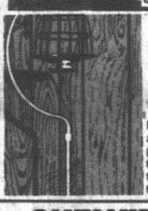
Georgia-Pacific Melody HARMONIC III Paneling
Our Reg. $10.99
SALE $6.99
For those who love the sturdy, weatherworn look of authentic barnboards, Barnplank paneling is the perfect choice. Barnplank's real Ponderosa pine face veneers and widely-spaced grooves recall the traditions of early America—open hearths, homespun textures and natural, genuine beauty.

SHELVING SALE!
Georgia-Pacific
Particleboard
12" wide particleboard and lumber. You just cut to fit.

1.59 OUR REG. 2.59


Barnplank PANELING
Weathered Gray
This is a special treat for the householder who simply adores elegance . . understated, but elegant! And a real bargain at this special price, within the reach of everybody.
Our Reg. $16.29
SALE $11.99

1 lb. COMMON NAILS


#6 #8 #10 #16 #20
REG. 75¢ **49¢**

IDEAL SECURITY STORM & SCREEN DOOR CLOSER
For new installation or replacement use on wood or aluminum doors.
LIST 4.99 **2.77** #SK85

IDEAL SECURITY KNOB LATCH
- For all storm & screen doors 1" to 1¾" thick
- Lifetime finish
- Fits left or right hand doors

LIST 6.99 **4.77** #SK600


SPEE DEE SAWHORSE BRACKETS
- 1 Pair
- Fits 2x4 Lumber
- With the original flanged nail holes

1.29 OUR REG. 1.99 #300

Rt. 224 — 307 Walton Ave., Willard
Tel. 935-6211

Winless Big Red underdog in BVC game with Crestview

Can Plymouth turn it around in the remaining three games and gain some self-respect in a so far dismal season?

Tomorrow's performance against Crestview can tell the story.

The Cougars come here with a record that's only 20 per cent better than Plymouth's. It's 1-and-4, the victory something of an upset over Ontario, a Class AA school with a Class C record. That came last week at Olivesburg. And it came because the Crestview defense rose to great heights to throttle a so-so Ontario attack.

Plymouth's attack hasn't even been so-so.

Leader of the Cougar defense is Vernon Dyer, a 195-pound near-six footer who plays middle linebacker. He was credited with three sacks and recovery of two fumbles Friday night.

The Cougar offense is directed by Fred Stimpert. His running backs are Scott Pruner and Troy Merle. And when he throws, his main target is Lyle Chronister.

Tomorrow's game is another first for Plymouth. It marks the first time since 11-man football was established here that a Plymouth team will play another school twice in the regular season. A return engagement with Crestview is set for Olivesburg on Oct. 26, the last engagement of the year for the Big Red.

It has been a disappointing year for Plymouth's new coach, in his first season as head coach anywhere. He served previously at Centerburg and Lima Central Catholic. David Coulter knew when he took the job there was a monumental building task ahead. Twenty players of the successful 1978 squad were lost by graduation. When the 1979 season started, there were six lettermen, none of them a starter in 1978.

During the pre-season, signs were this team wouldn't be so big nor so fast, and certainly not so experienced, as Coach Mike McFarren's last team. But neither was there any sign that so many mental mistakes would crop up.

Jeff Burrer may be able to play. He missed the Danville game because of injury.

Outcome of tomorrow's Blackfork Valley conference game will turn on Plymouth's offense. If it can score early, there is a chance that its defense can contain the Cougars, who nevertheless deserve to be favored in this contest.

Game time is 8 p. m. It will be Team Parent night.

Here're scores last week —

Here're results last week:
East Knox 8, Lucas 0;
Crestview 14, Ontario 6;
Danville 14, Plymouth 6;
South Central 24, Black River 13;
Edison 29, New London 7;
Mapleton 7, St. Paul's 0;
Monroeville 10, Western Reserve 8.

Here's slate

Here's schoolboy football slate for this week:
TOMORROW:
New London at South Central;
Mapleton at Monroeville;
St. Paul's at Western Reserve;
Crestview at Plymouth;
SATURDAY:
Lucas at Seneca East;
Black River at Edison.

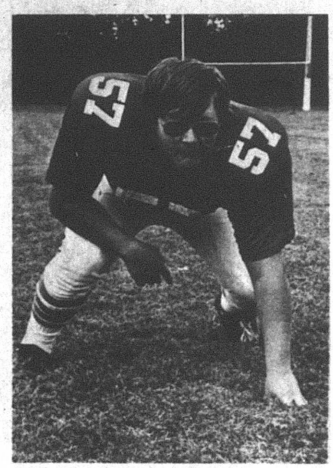

First thing to say about Gary Ryman is that he's big. Next, he's important factor in Big Red line, which will be sorely pressed to contain Crestview's Cougars in Blackfork Valley conference game here tomorrow night. Besides, since it's parents night, Ryman will be anxious to show Mom and Pop it's all worth while.

The Voice of The Advertiser —

Sorry, but no thanks

The question of whether Richland county shall continue to collect the additional sales tax of one-half per cent will appear on the Nov. 6 ballot.

At this point it makes no difference whether it appears as a referendum or an initiative. Certainly there is reasonable suspicion that wires were pulled in the courthouse to thwart what obviously was, and is, the will of the people of the county, namely, that additional taxation is too important a matter to leave entirely to three elected officers.

The tax was enacted because the commissioners discovered that the faithful service of the long-time county auditor (he served longer than anybody in Ohio history) wasn't all that faithful. The accounts were in a heck of a mess and revenues were badly miscalculated.

Already the successor auditor has withheld paychecks for some agencies because the county has run out of money.

It's clear that fresh money is needed.

But is a sales tax the best way to get it?

Certainly a sales tax hits the poor fellow hardest. Low income consumers and those on fixed incomes are always those who suffer most when a sales tax is enforced.

Since the enactment of the 16th amendment, it has been aciomatic in this country that those best equipped to pay should pay the most.

The Ohio sales tax goes in the face of that.

We are not especially pleased with the manner by which the four judges of common pleas have conducted themselves in this fiscal crisis.

When the number of apples in the barrel won't quite go around, it's the duty of everybody digging into the barrel to cut back his digging. Surely there are some places -- there are always some places -- where expenses of the judiciary can be pared.

It may be that our friends and neighbors of Richland county will respond to the pleas of the commissioners and approve the additional tax. But they'll be doing it without our support.

THE PLYMOUTH *Advertiser*

Vol. CXXVII – 127th Year, No. 40 | Thursday, October 4, 1979

An Independent Newspaper Published Every Thursday at 14 East Main St., P. O. Box 168, Plymouth, Ohio
Second Class Postage Paid At The Post Office, Plymouth, Ohio 44865
SUBSCRIPTION RATES: $7.00 a year in Crawford, Huron and Richland Counties, $7.50 Elsewhere in Ohio; $8.00 Out of State
A. L. PADDOCK, Jr., Editor and Publisher | Telephone: 687-5511 | P. W. THOMAS, Editor 1925-1954

Should village assume debt of Mary Fate Park Pool, Inc.?

Should the village assume financial liability for Mary Fate Park Pool, Inc.?

Alan Gano, president of the corporation, submitted data concerning the 1979 season to village council Tuesday night. Farmers Home Administration, which funded it in 1969 with a 40-year loan of $72,000 at five per cent interest, earlier suggested the village do so since the pool is not a paying proposition.

Only 94 memberships were sold for the 1979 season. These produced revenue of $4,100. Casual admissions produced revenue of $3,205.53. Revenue from concessions amounted to $2,531.90. Donations totalled $580, which added to a grand total of $11,118.43.

Operating expense, including wages, cost of concession supplies, utilities, insurance, chemicals and other charges, amounted to $7,305.04.

Gano said the pool is about $5,800 behind in payments to FHA over the last three years. Gross debt of the pool is $69,353.

Councilman Michael R. Taylor suggested the council study the pool problem more thoroughly. Councilman Ervin Howard said that payment of the pool's loan by the village could be considered matching funds for park improvements, implying that federal assistance because of this would cut the cost of settling the pool's debt in half.

Alvin Kelley, acting as village income tax director, told the council he has completed a master file of residents and those working in the village.

He has contacted all employers and all, he said, becan withholding the tax as of Monday.

Of the several major employers in the village with 489 employees, he estimated just these will generate about $5,000 a month.

He said this does not count the smaller employers, those who work out of town nor corporate taxes.

He told the council that later he will make recommendations concerning how to deposit the collections and distribute them to the village accounts. He will also provide a job description for a permanent administrator.

He said, too, that he has visited other communities and is taking their "best methods of administraing" to be used here.

Wayne Lash, district director of the Farmers Home Administration, Wooster, met with the council.

At his suggestion, the sum of $45,940.33 which remains in the sanitary sewer construction account (the money is from the $968,000 the village borrowed in 1972 to install the system) can be used by the village to apply on the payment of $5,182.80 which was due on Jan. 1 of this year.

The remaining amount of $9,242.47 will be taken from the sewer operating and maintenance fund.

At Lash's suggestion, Clerk Raymond L. Brooks is revising the sewer reserve funds. It was a matter of semantics, the titles of the funds have been reversed since they were set up a number of years ago. One fund, which receives $480 monthly from collections, is to be built up over a 10-year period to equal one annual payment.

The second fund is to be paid into by 12 monthly installments to meet the annual payment. The next one is due Jan. 1, 1980, and will hover around $56,175, which means that about $4,700 of the monthly collections will have to go into the reserve fund.

Two mothers, Mrs. Roy Edler and Mrs. Billy Young, were sworn in by Mayor Elizabeth G. Paddock as deputies to assist school children at the cross walks. Also volunteering their time but not present are Mr. and Mrs. Carl Haas and Mrs. Sam Sexton. They are working under the direction of Police Chief W. Robert Seel.

Councilmen gave the two mothers a standing ovation.

The mayor explained the letter of intent from Columbia Gas of Ohio, Inc., which states it is taking the rate problem of the village to the PUCO.

The company a year ago offered the village a two-year contract as its four-year one was expiring. The increase over the two-year period was to be 10.6 per cent. The increase was based on the company's 1976 costs. It was turned down, but the company did come back with a three-year contract, which the mayor had suggested. It had an increase of 1 per cent for the three years. The council offered to settle for a five per cent increase, which the company turned down.

Councilman David Howard volunteered to seek out James Babcock of the Consumers council in Columbus to see what help he can give the village, since now the company is basing its rate increase on June 30, 1978, to June 30, 1979, costs, which it will seek from the PUCO.

At the last meting the council indicated it would like to see a financial statement for the year to date in relationship to what was appropriated in each fund.

For the first meeting in July, the mayor prepared a breakdown for the first six months. Then each fund had spent somewhere about 56 per cent of money appropriated for the year. Three months later, however, it was a different story. Just about every fund was in the red and overspent.

A total of $681,727 was approrpriated for the year, and only $160, 030.09 is left to run the village for the next three months.

Taylor said he wants to see a breakdown of how money was being spent in each fund. The mayor suggested he meet with the clerk and go through his ledger. He, in turn, requested that the clerk report to the council in a written form with the figures.

Even though electric rates have been increased, that fund is not pulling itself out of the red. The mayor appointed a committee of Councilman G. Thomas Moore, Taylor and Village Administrator James C. Root to make a rate study.

Lions to meet Wednesday

Plymouth Lions club will have a regular meeting Wednesday at 7:30 p. m. in the Masonic temple.

The executive committee will meet at 6:30 p. m.

Committees for the coming year are Eldon Burkett, chairman, James Fleck, Douglas Staggs and David Gibson, attendance; John Fazzini, chairman; James C. Davis, finance; Eric Akers, chairman, Lawrence J. Root, Charles E. Pritchard and Dr. James Holloway, program and convention;

Also, Ronald D. Mumea, chairman, Ivan Hawk and Kirby Nesbitt, community betterment; Donald Echelbarger, chairman, William Ross, Robert Hall and Fleck, parade; Donald Barnthouse, chairman, Richard Horton, bulletin;

Also, Frederick E. Ford, chairman, Adam L. Mumea, Joseph J. Lasch, and A. L. Paddock, Jr., sight; Charles Woodmansee, chairman, Miles Christian, Peter Haver, William Dent and Byron and Bradley Ream, youth; and Horton, chairman, Larry O. Vredenburg, hearing and speech.

Was fire of Pulliams arson?

Plymouth fire department answered a call Monday about 9:10 p. m. to the residence of Mrs. Birdie Pulliam, 402 Walnut street.

The blaze, which apparently started in the west side of the house, gutted that section.

Fire Chief Wayne E. Strine called the state fire marshal to assist in the investigation of the fire.

13 soliciting contributions for mentally ill

Mrs. H. Lee Welker of Plymouth announces that Bellringer workers will go house-to-house until Oct. 15, collecting for mental health. Mrs. Welker is Bellringer chairman for the drive benefiting the Mental Health Association of Ohio.

Bellringer workers collecting in Plymouth are Mrs. William Flaherty, Mrs. Dave Polachek, Mrs. Jerry Julian, Mrs. Richard Paulo, Mrs. James Fleck, Mrs. Theodore Ross, Mrs. Gary Lydy, Mrs. Larry Taylor, Mrs. Larry Laser, Mrs. Sam Hale, Mrs. David Wilson and Mrs. Paul McClintock.

Dispute results in charges

A family dispute that began earlier in the evening erupted Saturday about 11:30 p. m. in the Public Square.

Charged with assault were Pamela Stephens, Earl R. Hicks, Pamela Sexton, Nancy Hicks and Kenneth, Alberta and Darlene Stephens.

All posted $100 bonds and will appear Monday in mayor's court.

Lions give leftover roses to ill, aged

Everything was rosy in Plymouth over the weekend.

Members of the Lions club distributed 450 dozen roses.

Eric J. Akers was chairman of the rose sale, and when it was discovered that some were not spoken for, he delivered 24 dozen each to Willard Area hospital and Hillside Acres Rest home, 16 dozen to Quality Care Center and to some of the older women in the village.

Chest to seek $5,000

Community chest organizational meeting will take place Thursday at 7 p. m.

Goal this year is $5,000, says B. Mark Ream, president.

Local agencies wishing to participate in the chest this year must have a representative on the board of directors. If there is no representation at Thursday's meeting, the chest will omit the absentee from distribution of funds.

Boy Scouts, Band Mothers, Girl Scouts, Salvation Army, Councils for Retarded Children, Shiloh Little league, Plymouth Midget league, Plymouth Branch library, Mary Fate park, Mary Fate Park Pool, Inc., Booster club, American Cancer society and American Red Cross received funds last year.

Ream at Tel. 687-2622 or Wayne H. Strine at Tel. 687-8942 will respond to inquiries.

Mrs. Day's kin, Paul Cline dies at Willard

Brother of Mrs. William Day, New Haven, Paul Cline, 72, Willard, died in Area hospital there Sept. 24, the victim of heart seizure.

Born in Shelby, he lived most of his life in Willard. He retired as a clerk for the Baltimore & Ohio railroad in 1972.

He was a member of First United Presbyterian church in Willard and of the Brotherhood of Railway and Airline Clerks.

He is also survived by his wife, Rosalyn; a daughter, Mrs. Lois Palit, Berea; a son, Robert, Mechanicsburg, Pa.; a sister, Mrs. Kathryn Shannon, Sandusky; a brother, James, Berlin Hts., and three grandchildren.

The Rev. Richard Bower conducted services at Willard Thursday. Burial was in Maple Grove cemetery, New Haven township.

Mrs. D. Stopp, nonagenarian, dies at Willard

Mother of Mrs. Clarence Williams, Mrs. Carrie E. Stopp, 92, died Saturday in Hillside Acres Nursing home, Willard, of a lengthy illness.

She lived in the nursing home three years, having previously lived with her daughter.

Born in Melmore, she lived many years in Bucyrus, where she was a member of Good Hope Lutheran church.

A son, James Stein, Bucyrus; 13 grandchildren, 29 great-grandchildren and five great - great - grandchildren also survive.

Her husband, David, two sons and two daughters died earlier.

The Rev. William Carter, Plymouth United Methodist church, conducted services Tuesday at 2 p. m. from McQuate-Secor Funeral home. Burial was in Maple Grove cemetery, New Haven township.

All about Plymouth . . .

Mrs. G. Thomas Moore, Mr. and Mrs. Max Caywood and Mrs. Ronald Humphrey were among the guests Sept. 25, of Shelby Chapter, OES, which honored Lowell McMeeken on his 10th anniversary as a past grand patron.

Robert Schreck, long villager, dies at Huron

Robert G. Shreck, 69, Huron, formerly of Plymouth, died Sept. 26 at the home of his sister in Huron.

Born here May 24, 1910, son of James and Josephine Schreck, he lived here most of his life. He was a retired tool and die maker.

He is survived by two sons, Robert, Shelby, and Larry, Kansas City, Kan.; a daughter, Martha Jane, now Mrs. Gary Alfrey, Denver, Colo.; a sister, Dorothy, now Mrs. Arby Church, Huron; 10 grandchildren and one great-grandchild.

The Rev. Ronald Atkins, First Evangelical Lutheran church, conducted services Friday at 10 a. m. from McQuate-Secor Funeral home. Burial was in Greenlawn cemetery.

Three seeking Shiloh posts as write-ins

Three write-in candidates in Shiloh seek election on Nov. 6.

These are Audrey G. LeMasters, 6 West Main street, and Richard F. Tallman, 26 West Main street, candidates for village council, and Louis R. LeMasters, 6 West Main street, candidate for trustee of public affairs.

Helen B. Willson, Bellville, a veteran on the county board of education, has filed as a write-in candidate for election to that office.

1% village income tax in force since Monday

The one per cent municipal income tax took effect Monday morning.

All employers here are required to withhold one per cent of the gross wages of each employee. All businesses will pay a one per cent tax on their profits.

A referendum on the tax will be conducted during the general election on Nov. 6.

Persons living here but working out of town where an income tax is in force may credit one-half of one per cent of that tax against the tax due here.

It is this proviso that led the steering committee for the referendum, H. Lee Welker, William B. Chronister and Larry Smith, to set the petitions in motion and acquire signatures. Forty-two, equivalent to 10 per cent of the vote for governor during the last gubernatorial election, were required.

Alvin Kelley, a retired IRS executive, is serving as director of taxation. It is he who has established the system.

He will respond to questions at 687-4331.

Danville wins over Red, 14-6

Two fumbles lead directly to both touchdowns

Plymouth made too many mistakes to deal with Danville here Friday night and went down to its fifth straight defeat.

The score in the Homecoming contest, before barely enough fans to pay the officials, was 14 to 6.

Danville is not a good football team and any kind of a consistent performance by its opposition would have put the Blue Devils to rout.

There were 15 turnovers in the game, eight of them by Plymouth, including six fumbles. Two of these led directly to Danville scores.

Neither team did anything in the first period. Bill Hudson intercepted Pat Mickley's pass at the Blue Devil 27 and ran it in to the 10. On second down, Plymouth and Scott Bell recovered. Hudson intercepted again seven plays later, early into the second period, and Plymouth had another opportunity from the Blue Devil 25.

But there was yet another fumble and Danville took over at its 14. Mickley engineered a sustained drive that carried to the Plymouth 42. His pass was intercepted at the Red 21.

Plymouth fumbled at the 23, on second down, and Mickley promptly passed 11 yards to Bell. From the 12, he sought to pass again, found no receiver and ran through the befuddled Red defense for the score. The play came with 2:45 left in the half. Mickley passed to Dave Miller for the PATs.

Such as it was, Danville held a clear advantage in the first half statistics. On 34 plays, it had seven first downs, with 73 yards rushing and 56 passing, with five completions in 12 attempts and four interceptions. Plymouth, conversely, with 28 plays, had just one first down, 20 yards rushing, none passing.

The Red offense was undependable, to say the least.

Plymouth kicked off to start the second half.

Danville disdained the punt on fourth down and surrendered possession at the Blue Devil 42. Steve Tackett fumbled on third down and Danville was back in business. It was compelled to punt. Dale Moorman fumbled the ball and Danville recovered at the Red 18. Mickley was in the end zone on the fourth play. The clock read 3:51 of the third period.

An obvious try to place kick the PAT went astray because of a poor snap from center.

Plymouth made its third first down of the game with 7:22 remaining. Tackett threw to Scott Harris for 10 yards.

Setting out from the Danville 45, the Big Red ran out of downs at the 25, when with fourth and a foot to go, it was thrown back a yard.

On second down, Danville fumbled. Plymouth recovered and Tackett passed on first down. An interference penalty against the Blue Devil secondary gave Plymouth possession at the 15. On second down, Tackett threw a screen pass to James Jamerson, who fought his way through the Danville defense to the end zone. The run for PATs was short.

Danville came upfield with the kickoff and gained to the Red 28, where the Plymouth defense set the visitors back on two plays that resulted in a net loss of 12 yards.

There wasn't much time left but Tackett went to work. He passed four yards to Harris before throwing another interception that was picked off by Jim Durbin to end the contest.

Plymouth needs to undertake some severe regrouping to be competitive in its remaining games.

Score by periods:

D	0	8	6	0	–	14
P	0	0	0	6	–	6

STATISTICS

	D	P
No. of plays	66	55
First downs	13	6
Rush yardage	144	62
Passes	13	14
Completed	5	5
Intercepted by	2	5
Pase yardage	56	40
Fumbles lost	4/2	6/6
Punts	4/16	4/30½
Penalties	5/65	4/30

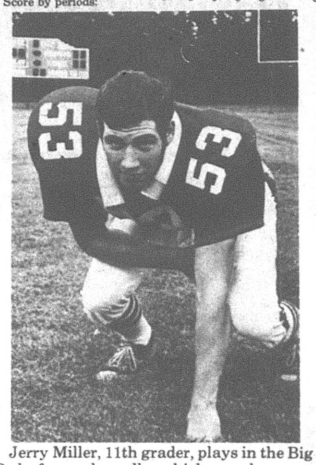

Jerry Miller, 11th grader, plays in the Big Red forward wall, which needs some shoring up, particularly on offense. He'll be ready when Plymouth meets Crestview here tomorrow.

The Advertiser SPORTS



Ex-Red star in Air Force in Colorado

Airman Terry W. Tash, son of Mr. and Mrs. Raymond F. Tash, 100 Walnut street, has been assigned to Lowry Air Force Base, Aurora, Colo., after completing basic training at Lackland Air Force Base, San Antonio, Tex.

Tash will now receive specialized instruction in the munitions and weapons maintenance field.

He is a 1979 graduate of Plymouth High school.

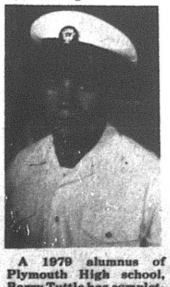

A 1979 alumnus of Plymouth High school, Barry Tuttle has completed eight weeks of basic training at Great Lakes, Ill., and came home yesterday for two weeks. He will be assigned to sea duty at San Diego, Cal.

Free! No Obligation

A PROFESSIONAL 8x10 COLOR PORTRAIT

FISHERS BIG WHEEL "we're big on people"



BABIES • CHILDREN • ADULTS FAMILY GROUPS

EPL



- Choose from different backgrounds and custom poses
- Limit: one 8 x 10 per subject, one per family
- Additional portraits available in all sizes at low prices
- Persons under 18 must be accompanied by parent or guardian
- Finished portraits delivered at store

NEW! "DUO-IMAGE" PORTRAIT available at our low discount prices

LAST 3 DAYS
Thursday-Friday-Saturday
October 4-5-6

Photo Hours: Daily 10-1 2-5 6-8

Christmas Special

The gift only YOU can give!



8 x 10 NATURAL COLOR PORTRAIT

$1.50 Including Tax and Handling

No Extra Charge for Groups up to the number the photographer can handle.

• Olan Mills uses Kodak paper • Limit: One special offer per family every 90 days • Cannot be used with Olan Mills Club Plans or other advertising offers.

Come early and bring this ad to:

Plymouth, Ohio
AMERICAN LEGION HALL
112 Trux Street
FRIDAY, OCT. 12, 1979
Hours: 1 p. m. to 9 p. m.

We use Kodak paper For good looking portraits

olan mills

from your neighborhood ASSOCIATED DRUGGISTS

SPORTS SPECIALS

October 3 - 9, 1979



Gillette WORLD SERIES SPECIALS

GILLETTE FOAMY $.99

TRAC II CARTRIDGES $1.97

GOOD NEWS RAZOR $.53

RIGHT GUARD BRONZE DEODORANT $1.27

GILLETTE SUPER STAINLESS $.81

TRAC II RAZOR $2.49

ATRA CARTRIDGES $1.17

RIGHT GUARD STICK $.99

BARNES-HIND WETTING SOLUTION $1.69

TRASH & LAWN BAGS $1.19

COLGATE $1.17

VICKS SINEX NASAL SPRAY $1.19

ROYAL OATMEAL COOKIES $.77

SCOPE $1.69

ROBITUSSIN-DM $1.29

ROBITUSSIN $.83

RAVE $3.39

GOODY BARRETTES & PONYTAIL HOLDERS 3/1.00

PUREPAC VITAMIN C $1.27

THERMOMETER $.88

WESTCLOX ELECTRIC ALARM CLOCK $4.88

ONE-A-DAY VITAMINS $2.39 $2.69

METAMUCIL BULK POWDER $3.39

BLOOD PRESSURE KIT $15.88

PROLAMINE DIET CAPSULES $1.99 $3.49

THESE ARE SUGGESTED A.D. PRICES OPTIONAL WITH PARTICIPATING STORES

WE RESERVE THE RIGHT TO LIMIT QUANTITIES AT SALE PRICES

PLYMOUTH PHARMACY

1 East Main St., Plymouth

Quality medicines at practical prices

HOW DO YOU WANT TO SAVE?

We have various savings plans —

Come in . . . Pick your plan . . . Start Saving . . .

Money Market Certificate

$10,000 or more - 6 months - earns interest at the average T-Bill rate at time of deposit. Automatic Renewal

10.32% Effective Thursday

Renewal at current rate at each maturity date. All financial institutions pay the same rate when rate is above 9 percent. Federal regulation prohibits the compounding of interest.

8.25% Current Rate — VARIABLE RATE TIME CERTIFICATE $1,000 minimum 4 years or more Automatic Renewal at current rate. Earns 1¼% below the average 4 year yield on government securities.

7¾% per annum — 8 years or more Automatic Time Certificate $1,000.00 minimum deposit

7½% per annum — 6-8 years Automatic Time Certificate $1,000.00 minimum deposit

7¼% per annum — 4 years Automatic Time Certificate $1,000.00 minimum deposit

6½% per annum — 2½ years or more Automatic Time Certificate $1,000.00 minimum deposit

6% — 1 year or more Automatic Time Certificate $1,000.00 minimum deposit.

5½% per annum — 181 days or more Automatic Time Certificate $1,000.00 minimum deposit

5¼% per annum — SAVINGS PASSBOOK RECEIVES DAILY INTEREST

Federal regulations require a substantial interest penalty on certificates withdrawn before maturity.

"The Family Bank"

WILLARD UNITED BANK MEMBER FDIC

A Subsidiary of Toledo Trustcorp, Inc.

OFFICES: Willard — North Fairfield — Greenwich

Remember the bank that is still here to serve you
OPEN ALL DAY SATURDAY

FOODLAND

We know what it is to feed a family

COUPONS AND PRICES GOOD THRU WEEK ENDING OCTOBER 6

Why pay more? YOU CAN'T BUY BETTER QUALITY FOODS

STORE HOURS
Monday through Saturday
8:30 a. m. to 9 p. m.
Sunday
9 a. m. to 6 p. m.

JELL-O
SAVE UP TO 19¢
THERE'S ALWAYS ROOM FOR JELL-O GELATIN DESSERT
4 3 OZ. BOXES 89¢

Chocolate Flavor Baking Chips
SAVE UP TO 39¢
BAKER'S CHOC. FLAVOR BAKING CHIPS
12 OZ. BAG 99¢

SAVE UP TO 32¢
GREEN GIANT SALE!
NIBLETS WHL. KER. or CRM STL. CORN or FR. STL. or CUT GREEN BEANS
3 16 oz. Cans $1

SAVE UP TO 24¢
DIET or REG.
FAYGO POP
5 16 oz. Btls. 99¢

Freshbest PRODUCE

RED DELICIOUS APPLES 3 LB. BAG 79¢

DELICIOUS AND NUTRITIOUS BANANAS 3 LBS. 99¢

JONATHAN OR McINTOSH APPLES 3 LB. BAG 99¢

RUSSET BAKING POTATOES 5 LB. BAG $1.19

DELICIOUS IN STEWS CARROTS 2 1-LB. BAGS 59¢

MIX OR MATCH ACORN OR BUTTERNUT SQUASH LB. 19¢

LARGE YELLOW SLICING ONIONS LB. 29¢

TENDERBEST MEAT DEPT.

Taste the Difference ECKRICH

REG. OR JUMBO FRANKS LB. PKG. $1.39

LEAN MEATY SPARE RIBS LB. $1.09

THRIFTY PACK FRYERS LB. 39¢

DINNER BELL SLICED BOLOGNA LB. PKG. $1.39

REG., BEEF OR POLISH SMOKED SAUSAGE LB. $1.89

TENDERBEST LEAN FANCY CUBED STEAK LB. $1.99

ECKRICH HARD SALAMI OR PEPPERONI 4 OZ. PKG. $1.09

DINNER BELL COUNTRY STORE SLICED BACON LB. PKG. $1.39

LEAN TENDER STEW BEEF LB $1.99

FLECHTNER CHOPPED HAM LB. $1.69

DINNER BELL CHIPPED BOILED HAM LB. $2.39 $2.19

MEATY FRYER WHOLE LEGS LB. 89¢

FLECHTNER IN THE PIECE BRAUNSCHWEIGER LB 89¢

DINNER BELL 5 VAR. LUNCH MEAT LB. PKG. $1.49

SNOWFLOSS SAUERKRAUT 2 LB. BAG 49¢

PLUMP FRYER BREASTS LB $1.09

INSTANT BONUS

YOU CAN BUY UP TO $5.43 WORTH OF GROCERIES, WHEN YOU REDEEM FILLED INSTANT BONUS CERTIFICATES FOR ITEMS BELOW FOR ONLY $1.96

MRS. FILBERT'S MARGARINE LB. PKG. IN ¼s 5¢
IB-1 WITH ONE FILLED INSTANT BONUS CERTIFICATE

EASY OPEN CAN! ARMOUR TREET 12 OZ. CAN 59¢
IB-2 WITH ONE FILLED INSTANT BONUS CERTIFICATE

KRAFT MACARONI & CHEESE DINNER 3 7¼ OZ. BOXES 35¢
IB-3 WITH ONE FILLED INSTANT BONUS CERTIFICATE

SOFTENS HANDS WHILE YOU DO DISHES! PALMOLIVE DISHWASHING LIQUID 22 OZ. BTL. 9¢
IB-4 WITH ONE FILLED INSTANT BONUS CERTIFICATE

CHOICE OF WHITE or COLORS KLEENEX FACIAL TISSUE BOX OF 200 3¢
IB-5 WITH ONE FILLED INSTANT BONUS CERTIFICATE

COOKS PLUMP & JUICY! DINNER BELL WIENERS 12 OZ. PKG. 49¢
IB-6 WITH ONE FILLED INSTANT BONUS CERTIFICATE

SAVE UP TO 22¢ THANK YOU APPLE PIE FILLING 20 OZ. CAN 59¢

SAVE UP TO 37¢ KRAFT THOUSAND ISLAND or FRENCH DRESSING 16 oz Btl 99¢

GREAT IN JELLO FOODLAND FRUIT COCKTAIL 16 oz Can 55¢

DON'T MISS OUR SURPRISE BUY
CARDS FOR EVEN GREATER SAVINGS WHEN YOU SHOP YOUR FRIENDLY FOODLAND STORE

Carnation & Contadina
FUN TO EAT AT HOME
FREE PREMIUM OFFER
GET YOUR OFFICIAL ENTRY BLANK AT SPECIAL DISPLAYS OF SAVE UP TO 84¢ CARNATION-INSTANT NON-FAT DRY MILK 20 Quart Size $4.69
SAVE UP TO 24¢ COFFEE-MATE NON-DAIRY CREAMER 16 oz Jar $1.39
SAVE UP TO 15¢ CARNATION HOT COCOA MIX 2 Reg. or Mini-Marshmallow 8 oz Pkgs $1.29
SAVE UP TO 40¢ CONTADINA TOMATO PASTE 2 12 oz Cans $1
SAVE UP TO 44¢ CONTADINA TOMATO SAUCE 3 15 oz Cans $1

IN FAIRNESS TO ALL OUR CUSTOMERS—QUANTITY RIGHTS RESERVED

BAKERY
FOODLAND WHITE BREAD 3 LB. LOAVES 89¢
NICKLE'S VIM BREAD 16 OZ. LOAF 69¢

DAIRY
VANILLA JUMBO TREAT ICE CREAM Qrt. Ctn. $2.09
PHILADELPHIA CREAM CHEESE KRAFT 8 oz. Pkg. 65¢
BUTTERMILK Qrt. Ctn. 89¢

SAVE UP TO 10¢
NABISCO RITZ CRACKERS
16 oz. Box 99¢

SAVE UP TO 10¢
NABISCO BISCO WAFFLE CREMES
10 oz. Pkg. 99¢

SAVE UP TO 24¢
FOODLAND PINK or LEMON LIQUID DISH DETERGENT
32 oz. Btl. 69¢

INSTANT BONUS COUPON SPECIALS

COUPON Expires Sat., Oct. 6, '79
10 EXTRA INSTANT BONUS COUPONS WHEN YOU BUY 2 LB. JAR WELCH GRAPE JELLY
LIMIT 1 AT REGULAR PRICE
Good at Foodland Markets Only

COUPON Expires Sat., Oct. 6, '79
10 EXTRA INSTANT BONUS COUPONS WHEN YOU BUY 8 OZ. CAN EASY-OFF OVEN CLEANER
LIMIT 1 AT REGULAR PRICE
Good at Foodland Markets Only

COUPON Expires Sat., Oct. 6, '79
10 EXTRA INSTANT BONUS COUPONS WHEN YOU BUY 40 OZ. BOX SNOWY BLEACH
LIMIT 1 AT REGULAR PRICE
Good at Foodland Markets Only

YOU CAN FILL AT LEAST 1 CERTIFICATE WITH COUPONS ABOVE

20¢ OFF ANY PACKAGE
archway Home Style Cookies

FROZEN FOOD
SAVE UP TO $1.00 BANQUET FRIED CHICKEN 60 oz Size $3.99 (17 pcs)
SAVE UP TO 23¢ LYNDEN FARM TATERS 2 Lb. Pkg. 69¢
BANQUET DINNER ROLLS SAVE UP TO 10¢ Pkg of 12 39¢
SARA LEE BTR. PECAN COFFEE CAKE SAVE UP TO $1.5 11 oz. Size $1.69

SAVE UP TO 14¢
DREAM WHIP TOPPING MIX 3 Oz Box 59¢
OVEN FRY COATING Crisp-n-Crumb Home Style 3½ oz. Box 49¢ 39¢

NON FOOD
Gillette WORLD SERIES BASEBALL GAME AT FOODLAND
SAVE UP TO 70¢ GILLETTE RIGHT GUARD DEODORANT 5 OZ CAN $1.19
SAVE UP TO 50¢ GILLETTE THE DRY LOOK 7½ oz Can $1.19
LADY SPEED STICK 9 Reg. or Super Plus 1.5 oz Cans $1.19
SCHICK SUPER II 5 Cartridges $1.79
SCHICK SUPER II 2 Cartridges 59¢
SAVE UP TO 45¢ Reg. Super or Super Plus TAMPAX TAMPONS 40 Count $1.69



'78 alumna wed at Shelby

A 1978 alumna of Plymouth High school, Miss Julie Ann Schriner became the bride of Kenneth Karel van Ooyen Sept. 15 in Most Pure Heart of Mary Roman Catholic church at Shelby.

The Rev. Gerald Ceranowski performed the double ring ceremony.

Philip Pearson was organist. Lynn McKown, Plymouth route 1, was soloist.

The bride, the daughter of the Robert Schriners, Plymouth route 1, was attired in a floor-length gown of polyester dacron organza over taffeta. Venice lace trimmed the fitted bodice, split neckline and long full sleeves. Her mother-in-law made her veil of Venetian lace. She carried yellow sweetheart roses, blue and white mminiature carnations and baby's breath.

Miss Sandra Baker was maid of honor. Bridesmaids were Tina, Tabitha and Jenny Schriner and Bunny Prendergast. Jenny Schlotterer was flower girl.

Vincent Trago was best man. Robert and Timothy Schriner and Scott and Brian van Ooyen ushered. Robby Smith was ring bearer.

The Misses Paula Pritchard and Julie Metcalfe and Mrs. Dale Lisetzki served the wedding cake, which had nine tiers decorated with a fountain of goldfish and a hand-blown glass centerpiece. Miss Ann Lambert registered guests.

Son of the Karel van Ooyens, Shelby, the bridegroom is a graduate of Shelby High school and of Ohio State university, where he took a bachelor of science degree in accounting. He is employed by Ralston Purina Co., Lancaster.

After a wedding trip to Niagara Falls, N. Y., the couple is living in Baltimore.

H. C. Sipe weds Mrs. Wirick

Mrs. Dorothea Day Wirick and Harold C. Sipe were married Aug. 31 in St. Mark's Lutheran church, Mansfield, by the Rev. Carl W. Cunfer.

An alumna of Plymouth High school, the bride is the daughter of the late Mr. and Mrs. Clyde Day, Plymouth. Her husband is the son of Dexter Sipe and the late Mrs. Sipe, Shelby route 4.

Mrs. Barbara Dailey and Elwood T. Wirick, Jr., attended the couple.

The bride is a seamstress for Cresco Inc., Ashland. The bridegroom is self-employed in Mansfield, where they will live.

ALWAYS SHOP AT HOME FIRST

'69 alumnus wed in Mansfield rite

A Plymouth High school alumnus, Kenneth Alan Foreman was married Sept. 7 in Free Methodist church at Mansfield to Brenda Sue Casto in a ceremony performed by the Rev. Watler B. Orr.

She is the daughter of the James F. Castos, Bellville route 1. Bridegrooom is the son of the Elva Foremans, Ontario, formerly of Plymouth.

Mrs. Lou Ann Seibel, sister of the bride was matron of honor. Mrs. Patricia Goble, the bridegroom's sister, was bridesmaid.

Richard Foreman was his brother's best man. Paul E. Seibel, brother-in-law of the bride, ushered.

The couple is living in Mansfield.

Give blood!

All about Plymouth . . .

Mrs. Donald E. Akers, who now lives in Ontario, returned to her home Friday from a two week vacation with the Richard Akerses, Macedonia, in Quebec province, Canada.

Nine Cubs given awards; two boys join

Nine Cub Scouts received awards and two Bobcats were admitted to the pack during the Sept. 27 meeting.

Jeff Staggs received a gold and silver arrow and the Wolf badge. David Powers got a silver arrow and the Bear badge.

Other awards went to Lance Combs, sportsman and traveler badges; Jamie Beck, aquanaut, athlete, outdoorsman and sportsman badges; Glenn Welker, aquanaut badge; Jeff Redden, outdoorsman and sportsman outdoorsman badge; Chris Briggs, two year pin; Bryan Carnahan, outdoorsman badge and two year pin; Lee Garber, outdoorsman badge and two year pin.

Frank Chaffins is the Cubmaster, John Robinson the assistant. Alan Gano is the Webelo leader, Charles Briggs the assistant. Mrs. Carl Haas and Mrs. Robinson are den mothers.

CHURCH NEWS

Lutherans . . .

Bazaar of First Evangelical Lutheran church will take place Nov. 17 from 9 a. m. to 7 p. m.

All proceeds will be given to Oesterlin Services for Youth. The church's commitment to Oesterlin home is $1,500 over three years.

Altar flowers Sunday were given by Mrs. Gerald W. Caywood in memory of her husband.

Hallowe'en party for member of First Evangelical and Mt. Hope Lutheran churches will take place Oct. 28. Children of pre-school through sixth grade are invited to attend in costume.

Adult education class is continuing its study of Jesus of Nararеth, based on a book by John Reumann. Those wishing to participate should review the lesson material that covers the political, economic and geographic information of the period.

30 of Class of '69 reunite here

Thirty of the Class of 1969, Plymouth High school, attended the 10th year reunion in Ehret-Parsel Post 447, American Legion, Sept. 22.

Awards were given to Mrs. Phyllis Lasch Henry, Hawthorne, Cal., who traveled the greatest distance; Larry and Charlotte Oney Kamann, married in December, 1969, and Constance Davis Miller, married nine years, alumni having been married longest; Geanneane Powers Workman, member with most children, five.

A plaque in memory of the three deceased members, Terry Finnegan, Norman Ganzhorn, Jr., and Earl F. Hanline, was made by Patricia Mack Seibert.

Airman Timothy Willet, Offutt AFB, Omaha, Neb., was master of ceremonies.

Rene Ream Phillips was chairman of the reunion.

Members who attended were James Clark, Willet, Willet, J. Lee Fenner, Mrs. Henry, Mrs. Phillips, Sandra Lisser Mowry, Leo Hess, John Holderby, Mark Sheeley, Mrs. Workman, Susan Miller,

Also, Bonnie Williston Baker, Beverly Kennedy Jurek, Robert Fairchild, Margene Baugh Thompson, Kenneth Foreman, Vicki Gilger, Mrs. Miller, Perry E. McKenzie, 2nd, Terri Bauer, Anna Lee Fulk, Roger Company, Douglas Spiger, the Kamanns, Deborah Reeder Christian, Kenneth Wagers, Mrs. Seibert, Jennifer Gullett Coakley and Thomas Rook.

Cheryl Allen Russell, Norwalk, a member of the class who was graduated from Perkins High school, also attended.

Miller's Gift Department Bridal Registry

Mary Ernsles and Scott H. Lydy

Oct. 7

NATURALIZER

Naturalizer comfort: tailored for Fall

$41.99 Navy Leather Black Leather

HOFFMAN'S SHOE STORE

Shelby, Ohio

34 W. Main St. Tel. 342-4271

FREE 100 Rolls of Kodak Color Film

Certificate for

100 Rolls Kodak Color Film for Your Camera

A $150 Retail Value!

Simply by you and your spouse having an advance, in-home preview of our fabulous Rainbow Water Machine. No purchase necessary.

To See if You Qualify, Call 884-2416 for your no obligation Preview

Offer Good for a Limited Time Only!

RAINBOW DISTRIBUTORS

305 East Main Street Lexington, O.

Hours: Monday-Friday 9 to 5 Saturday 10 to 2

"We Have 32 Years Experience in the Cleaner Business"

True Value HARDWARE STORE

BARGAIN OF THE MONTH

QUANTITIES LIMITED

ALL-PURPOSE HOME™ FIRE Extinguisher

now 7.44

While Supplies Last

UL rated 1-A; 10-B-C to fight all three common classes of household fires like wood, paper, grease, oil, gas and electrical fires. Non-toxic dry chemical. High-visibility gauge. Rust-free aluminum cylinder, decor-white finish. With bracket

MILLER'S

True Value HARDWARE STORES

5-9 E. Main St. 687-4211

Keil's Shelby, O.

Look like a million Feel like a million

In our new Man Made Cashmere A great coat that has warmth — yet very lightweight.

You'll just love the snugly feeling of warmth. Now you can have a great coat at just ½ of the cost of pure cashmere. The luscious colors of Black - Gray - Nude - Cider Sizes 6 to 16

Just $159

with button out lining $179

$18.95

A78-13 blackwall plus $1.63 FET, no trade needed.

3 DAY SALE!

6-RIB POLYESTER

Goodyear's Best Selling Diagonal Ply Tire

Size	Everyday Low Price Blackwall	SALE PRICE Blackwall	Plus FET, no trade needed
A78-13	$19.95	$18.95	$1.63
B78-13	$26.00	$23.50	$1.69
C78-14	$29.25	$25.75	$1.87
E78-14	$31.25	$28.00	$2.03
F78-14	$33.75	$28.75	$2.22
G78-14	$35.00	$31.00	$2.38
H78-14	$38.25	$34.50	$2.61
F78-15	$34.75	$32.00	$2.41
G78-15	$37.25	$34.50	$2.44
H78-15	$38.75	$36.50	$2.66

Whitewalls $3.00 more

Power Streak 78 is the name of the tire, and it's a fantastic value. Especially now, at sale prices through Saturday. Smooth-riding polyester cord body, 6-rib diagonal construction.

Just Say 'Charge It' Goodyear Revolving Charge Account

HURRY! SALE ENDS SAT. NIGHT

GOODYEAR

BUY IT WITH CONFIDENCE. DRIVE IT WITH CONFIDENCE.

SEE YOUR INDEPENDENT DEALER FOR HIS PRICE AND CREDIT TERMS. PRICES AS SHOWN AT GOODYEAR SERVICE STORES IN ALL COMMUNITIES SERVED BY THIS NEWSPAPER

GOODYEAR

MODERN TIRE MART INC.

67 N. Gamble Shelby, Ohio 342-6186

Mon. thru Fri. 8 to 5:00 Sat. 8 to 12 Noon

Newsy notes...

Mr. and Mrs. Kenneth Hawk hosted a family dinner Sept. 23 in honor of the first anniversary of their grandson, Frederick. Guests were his parents, Mr. and Mrs. James Hawk; Mr. and Mrs. Frank Dillon, Mr. and Mrs. Paul Zimmerman, New Washington; Mr. and Mrs. Timothy Giesige and their daughter, Leanna, Bowling Green, and Mr. and Mrs. Clyde Thompson, Orlando, Fla. Their special guest was Mrs. Clarence Hawk, Shelby, Frederick's great-grandmother.

ORDINANCE NO. 12-79
AN ORDINANCE OF THE COUNCIL OF THE VILLAGE OF PLYMOUTH, OHIO, DESIGNATED AS A GENERAL PARKING ORDINANCE WHICH PROHIBITS PARKING VEHICLES IN CERTAIN DESIGNATED AREAS OF THE VILLAGE, EXCEPT FOR SPECIFICALLY DESIGNATED PERIODS OF TIME AND IN SPECIFICALLY DESIGNATED MANNERS AND DECLARING AN EMERGENCY.

WHEREAS: The members of the Council of the Village of Plymouth, Huron-Richland County, Ohio, deem it necessary for the uniform and efficient movement of traffic through said Village and for the safety of motorists and pedestrians to enact a comprehensive parking ordinance.

NOW, THEREFORE, BE IT ORDAINED BY THE COUNCIL OF THE VILLAGE OF PLYMOUTH, OHIO, ALL MEMBERS THERETO CONCURRING:

Section I. Prohibition Against Parking on Streets or Highways.

Upon any street or highway outside a business or residence district, no person shall stop, park or leave standing an vehicle, whether attended or unattended, upon the paved or main traveled part of the street or highway if it is practicable to stop, park or so leave such vehicle off the paved or main traveled part of such street or highway. In every event, a clear and unobstructed portion of the street or highway opposite such standing vehicle shall be left for the free passage of other vehicles, and a clear view of such stopped vehicle shall be available from a distance of 200 feet in each direction upon such street or highway.

This section does not apply to the driver of any vehicle which is disabled while on the paved or improved or main traveled portion of a street or highway in such manner and to such extent that it is impossible to avoid stopping and temporarily leaving the disabled vehicle in such position.

Section II. Police May Remove Illegally Parked Vehicle

(a) Whenever any police officer finds a vehicle standing upon a street or highway in violation of Section I, he may move such vehicle, or require the driver or other person in charge of the vehicle to move the same, to a position off the paved or improved or main traveled part of such street or highway.

(b) Whenever any police officer finds a vehicle, unattended upon any street, bridge or causeway, or in any tunnel, where such vehicle constitutes an obstruction to traffic, such officer may provide for the removal of such vehicle to the nearest garage or other place of safety.

Section III. Prohibited Standing or Parking Places

No person shall stand, or park a vehicle, except when necessary to avoid conflict with other traffic or to comply with the provisions of this Traffic Code, or while obeying the directions of a police officer or a traffic control device, in any of the following places:

(a) On a sidewalk, except a bicycle;

(b) In front of a public or private driveway;

(c) Within an intersection;

(d) Within ten feet of a fire hydrant;

(e) On a crosswalk;

(f) Within twenty feet of a crosswalk at an intersection;

(g) Within thirty feet of, and upon the approach to, any flashing beacon, stop sign or traffic control device;

(h) Between a safety zone and the adjacent curb or within thirty feet of points on the curb immediately opposite the end of a safety zone; unless a different length is indicated by a trafic control device;

(i) Within fifty feet of the nearest rail of a railroad crossing;

(j) Within twenty feet of a driveway entrance to any fire station and, on the side of the street opposite the entrance to any fire station, within seventy-five feet of the entrance when it is properly posted with signs;

(k) Alongside or opposite any street excavation or obstruction when such standing or parking would obstruct traffic;

(l) Alongside any vehicle stopped or parked at the edge or curb of a street;

(m) Upon any bridge or other elevated structure;

(n) At any place where signs prohibit stopping, standing or parking, or where the curbing is painted yellow, or at any place in excess of the maximum time limited by this Ordinance;

(o) Within one foot of another parked vehicle;

(p) On the roadway portion of a freeway, expressway or thruway.

Section IV: Manner of Parallel Parking; Handicapped Persons

(a) Every vehicle stopped or parked upon a roadway there there is an adjacent curb shall be stopped or parked with the curb side wheels of such vehicle parallel with and not more than twelve inches from the curb, unless it is impossible to approach so close to the curb; in such case, the stop shall be as close to the curb as possible and only for the time necessary to discharge and receive passengers or to load or unload merchandise.

(b) No vehicle shall be stopped or parked on a road or street with the vehicle facing in a direction other than the direction of travel on that side of the road or street.

(c) Notwithstanding any provisions of this Ordinance, air compressors, tractors, trucks and other equipment, while being used in the construction, reconstruction, installation, repair or removal of facilities near, on, over or under a street, may stop, stand or park where necessary in order to perform such work, provided a flagman is on duty, or warning signs or lights are displayed as may be prescribed by the State.

(d) Special parking locations and privileges for the handicapped shall be provided and designated by the Village and all agencies and instrumentalities thereof at all offices and facilities, where parking is provided, whether owned, rented or leased, and at all publicly owned parking garages. such locations shall be reasonable close to exits, entrances, elevators and ramps.

When a motor vehicle bearing the special handicapped license plate provided in Ohio Revised Code 4503.15 is being operated by or for the transport of a handicapped person, the motor vehicle shall be permitted to be parked for a period of two hours in excess of the legal parking period permitted by the Village, its agencies and instrumentalities, except where a local ordinance or police regulation provides otherwise or where the vehicle is parked in such manner as to be clearly a traffic hazard.

As used in this section, "handicapped" means having lost the use of one or both legs, one or both arms, or any combination thereof, or being blind or deaf or so severely disabled as to be unable to move about without the aid of crutches or a wheelchair.

Section V: Willfully Leaving Vehicles on Private or Public Property

(a) No person shall willfully leave any vehicle or an "abandoned junk motor vehicle" as defined in Ohio Revised Code 4513.63 on private property for more than seventy-two consecutive hours without the permission of the person having the right to the possession of the property, or on public street or other property open to the public for purposes of vehicular travel or parking, or upon or within the right of way of any road or highway, for forty-eight consecutive hours or longer, without notification to the Police Chief of the reasons for leaving the vehicle in such place.

For purposes of this section, the fact that a vehicle has been so left without permission or notification is prima-facie evidence of abandonment. Nothing contained in this section shall invalidate the provisions of other ordinances regulating or prohibiting the abandonment of motor vehicles on streets, highways, public property or private property within the Village.

(b) Whoever violates this section is guilty of a minor misdemeanor, and shall also be assessed any costs incurred by the Village in disposing of such vehicle or abandoned junk motor vehicle, less any money accruing to the Village from such disposal.

Section VI: Unattended Vehicles; Duty to Lock Ignitions, Remove Key, Set Brake, etc.

No person driving or in charge of a motor vehicle shall permit it to stand unattended without first stopping the engine, locking the ignition, removing the key from the ignition, effectively setting the parking brake and, when the motor vehicle is standing upon any grade, turning the front wheels to the curb or side of the highway.

The requirements of this section relating to the stopping of the engine, locking of the ignition and removing the key from the ignition of a motor vehicle shall not apply to an emergency vehicle or a public safety vehicle.

Section VII : Opening Doors on Side Available to Traffic

No person shall open the door of a vehicle on the side available to moving traffic unless and until it is reasonably safe to do so, and can be done without interfering with the movement of other traffic, nor shall any person leave a door open on the side of the vehicle available to moving traffic for a period of time longer than is necessary to load or unload passengers.

Section VIII: Parking in Narrow Streets and Alleys

(a) No driver shall stop, stand or park any vehicle upon a street, other than an alley, in such a manner or under such conditions as to leave available less than ten feet of the width of the roadway for free movement of vehicular traffic, except that a driver may stop temporarily during the actual loading or unloading of passengers or when necessary in obedience to traffic regulations, traffic signs or signals or a police officer.

(b) No driver shall park a vehicle within an alley in such manner or under such condition as to leave available less than ten feet of width of the roadway for the free movement of vehicular traffic.

Section IX: Parking Vehicles for Sale or Advertising; Permit Required

(a) No person shall park upon a street any vehicle displayed for sale.

(b) No person shall operate or park on any street any vehicle for the primary purpose of displaying advertising unless he has obtained a permit from the Chief of Police authorizing him to do so.

Section X. Passenger Zones and Loading Zones

(a) The Police Chief shall have authority to determine the location of passenger zones and loading zones and shall erect and maintain or cause to be maintained appropriate signs indicating the same.

(b) No driver of a vehicle shall stop, stand or park such vehicle for a period of time longer than is necessary for the expeditious loading or unloading of passengers in any place marked as a passenger zone.

(c) No driver of a vehicle shall stop, stand or park such vehicle for a period of time longer than is necessary for the expeditious loading or unloading of passengers, or for the unloading and delivery or pick-up and loading of materials, in any place marked as a loading zone. In no case shall the stop for loading and for unloading of materials exceed thirty minutes.

Section XI: Oversize Vehicles

No person shall park any motor vehicle of more than six and one-half feet in width and/or more than twenty-five feet in length on any Village Street or highway from sunset to sunrise.

Section XII: Snow Emergencies on Streets

(a) In order to facilitate the cleaning of certain streets and to expedite the free flow of the vehicular traffic, motor vehicles shall not be parked on the streets designated herein at such times as the United States Weather Bureau records indicate that two inches of snow has fallen and there is a prospect of a further snowfall. All cars parked prior to the time weather conditions prohibit parking must be removed by the owners and operators. Any motor vehicle parked in violation of this section shall be removed by order of the Chief of Police and shall subject the owner or operator to the penalties provided in the Penalty Section of this Ordinance, as well as any impounding fees and storage costs.

(b) It shall be the responsibility of the owners or operators of motor vehicles to ascertain whether weather conditions require the removal of their motor vehicles from the streets designated and to remove all cars parked in violation of the provisions of this section or any other ordinances of the Village. While the Village will make every effort to inform the public of the existence of weather conditions requiring the removal of parked automobiles from the streets designated herein, the owners and operators of motor vehicles parked in these areas shall have full responsibility to determine existing weather conditions and to remove parked automobiles if the weather conditions are such as to require their removal under the terms of this section.

(c) After the United States Weather Bureau records indicate that two inches of snow has fallen and there is a prospect of further snowfall, the Chief of Police shall order the removal of all vehicles parked on the streets designated herein which have not been removed by the owners or operators. Such vehicles shall be removed.

(d) Whoever violates any of the provisions of this section with respect to failure to remove parked motor vehicles when the weather conditions described in this section require their removal, shall be deemed to be illegally parked and shall be subject to the penalties provided. In addition, when a car is towed to a motor vehicle pound, the car can be recovered only upon the payment of the towing and storage charges imposed.

(e) The Police Department shall use all available means of disseminating information as to the existence of weather conditions requiring removal of parked motor vehicles from the areas designated. Such notice shall be disseminated through the radio, newspapers, television and all other available media to the extent feasible. The dissemination of this information, however, shall not relieve owners or operators of motor vehicles from the responsibility of ascertaining the existence of weather conditions requiring the removal of parked motor vehicles from the areas designated.

(f) The streets where parking is prohibited after two inches of snow has fallen and there is a prospect of further snowfall, are the streets within the business districts, and including the whole of all streets wherein the boundary of the business district is the centerline of such street.

Section XIII: Snow Emergencies on Village Parking Lots

(a) In order to facilitate the cleaning of Village parking lots and to expedite the free flow of vehicular traffic, motor vehicles shall not be parked on Village Parking lots at such times as the United State Weather Bureau records indicate that two inches of snow has fallen and there is a prospect of a further snowfall. All cars parked prior to the time weather conditions prohibit parking must be removed by the owners or operators thereof. Any motor vehicle parked in violation of this section shall be removed by order of the Chief of Police and shall subject the owner or operator thereof to the penalties provided, as well as to any impounding fees and storage costs.

(b) It shall be the responsibility of the owners or operators of motor vehicles to ascertain whether or not weather conditions require the removal of their motor vehicles from the streets designated and to remove all cars parked in violation of the provisions of this section or any other ordinance of the Village. While the Village will make every effort to inform the public of the existence of weather conditions requiring the removal of parked automobiles from the streets designated herein, the owners and operators of motor vehicles parked in these areas shall have full responsibility to determine existing weather conditions and to remove parked automobiles if the weather conditions are such as to require their removal under the provisions of this section.

(c) After the United States Weather Bureau records indicate that two inches of snow has fallen and there is a prospect of further snowfall, the Chief of Police shall order the removal of all vehicles parked on Village parking lots which have not been removed by the owners or operators.

(d) In addition to penalties provided, when a car is towed to a motor vehicle pound, the car can be recovered only upon the payment of the towing and storage charges imposed.

(e) The Police Department shall use all available means of disseminating information as to the existence of weather conditions requiring removal of parked motor vehicles from the areas indicated. Such notice shall be disseminated through the radio, newspapers, television and all other available media to the extent feasible. The dissemination of this information, however, shall not relieve owners or operators of motor vehicles from the responsibility of ascertaining the existence of weather conditions requiring the removal of parked motor vehicles from the areas designated.

Section XIV: Prima-Facie Liability of Owner

If any vehicle is found upon a street or highway in violation of any provision of this Ordinance, regulating the stopping, standing or parking of vehicles and the identity of the driver cannot be determined, the owner or person in whose name such vehicle is registered shall be held prima-facie responsible for such violation.

Section XV: Angular Parking

Angular parking shall be required in the following designated areas:

(a) On the east side of the public square between Portner Street and Sandusky Street;

(b) On the north side of the public square between Sandusky Street and the Elementary School;

(c) On the south side of the public square between Plymouth Street and the Lutheran Church;

(d) On the east side of the public square in the triangle between East Main Street and Sandusky Street designated as a parking area.

Section XVI: Prohibition of Parking

Parking shall be absolutely prohibited in the following areas:

(a) Sandusky Street — on both sides of Sandusky Street from the intersection of Baseline Road to the north corporation limits, except that parking shall be permitted on the west side thereof between the West Broadway cutoff and Dix Street at the times specified by this Ordinance, and between Light Street and Huffman Street during church services at the Catholic Church.

(b) North Street — on the south side of North Street from the intersection of Sandusky Street to the corporate limits, also on the north side of North Street from Sandusky Street to the east edge of Portner Street;

(c) Portner Street — the entire east side thereof;

(d) Trux Street — both sides thereof from the public square to the corporation limit;

(e) Plymouth Street — parking is prohibited on both sides of Plymouth Street from the public square to the southern corporation limit, except may be parked in all appropriate places on the east side thereof between the alley adjacent to the Post Office, south to a point 50 feet north of East High Street intersection and on the west side of Plymouth Street between the south edge of the furniture store to a point 50 feet north of West High Street. The area lying between the public square and the southern line of the furniture store shall be designated as a loading zone, wherein parallel parking may be exercised for the purpose of loading and unloading for a maximum period of 20 minutes.

(f) West Broadway — north side of West Broadway from the railroad bridge to the corporate limits;

(g) Bell Street — east side of Bell Street from West Broadway to West High Street;

(h) Nichols Street — no parking on either side of Nichols Street

(i) Birchfield Street — no parking on west side of Beelman Street;

(k) Mulberry Street — no parking on west side of Mulberry Street;

(l) High Street — no parking on the south side between Plymouth Street and Mulberry Street;

(m) Brooks Court — no parking on west side of Brooks Court;

(n) Curtis Drive — no parking on either side of Curtis Drive;

(o) Pleasant Street — no parking on either side of Pleasant Street,

(p) Park Avenue — no parking on Huffman Street, except that parking shall be permitted on the south side thereof between the railroad track and Sandusky Street;

(q) Huffman Street — no parking on Huffman Street, except that parking shall be permitted on the south side thereof between the railroad track and Sandusky Street;

(r) Railroad Street — no parking on the west side between Broadway and West High Street;

(s) Walnut Street — no parking on the north side between New Street and the western terminus

(t) Light Street — no parking on either side of Light Street;

(u) Dix Street - no parking on either side of Dix Street;

(v) South Street — no parking on either side of South Street;

(w) Willow Street — no parking on either side of Willor Street;

(x) Willow Circle — no parking on either side of Willow Circle;

(y) Mills Street — no parking on either side of Mills Street;

(z) Mills Avenue — no parking on the north side of Mills Avenue between Railroad Street and Mulberry Street;

(aa) Woodland Street — no parking on either side of Woodland Street;

(bb) East Main Street — no parking on either side of East Main Street;

(cc) Riggs Street — no parking on west side of Riggs Street;

(dd) Springmill Street — no parking on either side of Springmill Street;

(ee) Parkwood Drive — no parking on either side of Parkwood Drive;

(ff) Plymouth East Road — no parking on south side of Plymouth East Road;

(gg) Spring Street — no parking on either side of Spring Street;

(hh) Wall Street — no parking on either side of Wall Street;

(ii) New Street — no parking on either side of New Street, except school buses may load and unload passengers in this area.

(jj) Whitney Avenue — no parking on either side of Whitney Avenue;

(kk) Brazilian Street — no parking on either side of Brazilian Street;

(ll) Pine Street — no parking on either side of Pine Street.

For the purpose of clarification, the right of side streets, roads, and alleys from the public square outward to the corporation limits are designated as fire lanes in which parking shall be absolutely prohibited.

Section XVII. Time Limit

All parking on the public square of the Village of Plymouth shall be limited to a maximum of two (2) hours between the hours of 8 a. m. — 5:30 p. m.

In the following areas, designated as loading areas, and conspicuously marked as such, parking shall be restricted to an absolute maximum twenty (20) minutes:

(a) The most easterly space on the south side of the public square in front of the Broadway market;

(b) The two parking places on the west side of Sandusky Street immediately adjacent to the Utilities Office between the hours of 8 a. m. — 5:30 p. m.

(c) The two most northerly spaces adjacent to the Plymouth Pharmacy on the northeast quadrant of the public square.

(d) The easternmost space of angular parking on the public square between Sandusky Street and Portner Street in front of the bicycle shop.

Section XVIII: Waiver

Any person charged with a violation of any provision of this Ordinance for which payment of a prescribed fine may be made, may pay such sum in the manner prescribed on the issued traffic ticket. Such payment shall be deemed to be a plea of guilty, waiver of court appearance and acknowledgement of conviction of the alleged offense and may be accepted in full satisfaction of the prescribed penalty for such alleged violation. Payment of the prescribed fine need not be accepted when laws prescribe that a certain number of such offenses shall require court appearance.

Section XVIV. Penalty

Any violation of this Ordinance shall be deemed to be a minor misdemeanor and upon conviction or entrance of a plea of guilty, the offender shall be fined no more than $100.00. Each additional hour that the vehicle is parked in violation of this Ordinance shall be deemed to be a separate and distinct offense.

Section XVV.

This Ordinance is hereby declared to be an emergency measure necessary for the preservation of the public peace, health, welfare and safety of motorists and pedestrians and for the uniform and efficient movement of traffic through said Village.

Passed this 18th day of Sept., 1979.

Elizabeth G. Paddock, Mayor

Attest: Raymond Brooks, Clerk 27,4c

CINEVUE
PREMIERING THIS WEEK
HIGH-SPEED COMEDY....


Oct. 8/9PM
See exclusive first-run Hollywood movies in your home! For installation call
935-7333

SUPER TIRE DEALS

PIONEER RADIAL
Fiberglass Belted
Whitewall
BR-78-13 $34.88
DR-78-14 $37.38
ER-78-14 $39.48
FR-78-14 $41.68
GR-78-14 $43.25
HR-78-15 $46.42
LR-78-15 $49.98
RETREADS
MOST SIZES
2 FOR $42.00
All Tires Plus F.E.T. of $1.74 to $3.77 each
4 PLY POLYESTER
Tubeless Blackwall

B-78-13 $22.00
E-78-14 $26.00
F-78-14 $26.00
G-78-14 $26.00
S-60-15 $22.00
G-78-15 $26.00
H-78-15WW $30.00
L-78-15WW $33.00
Whitewalls $2.00 more per tire
LONG TIRE LIFE WHEEL ALIGNMENT
$12.95
Most Cars
Prevent excessive tire wear and damage to front end parts.
PARTS EXTRA IF NEEDED
Hicks & Martin
BFGoodrich
BIG A AUTO PARTS
Main and Broadway
Shelby
Tel. 342-2906

What folks here did 25, 20, 15, 10, five years ago

25 years ago, 1954

Conservancy board voted to proceed with the Base Line road project west of here.

Forty-two mothers and teachers attended the first meeting of Plymouth Mothers' club.

Earl C. Kreuger, Sandusky, brother-in-law of John A. and Percy H. Root, received the honorary 33rd degree of Freemasonry at Boston, Mass.

Mrs. Albert Marvin, Sr., cook in Cornell's restaurant, baked 65 pies in a week.

Bellville walloped Plymouth, 51 to 7.

Tom Laser fanned 15 and allowed six hits as Shiloh defeated Ontario, 4 to 2.

Raymond L. Brooks, a farm boy all his life, sought election as Richland county commissioner.

Carlton W. Wimons, father of Mrs. C. W. Livenspire, Shiloh, died at Findlay.

20 years ago, 1959

Village council ordered a 1,700-foot water extension in West Broadway.

Charles E. Ramsey was elected president of Plymouth High school marching and concert band.

Big Red basketball team was compelled to compete in Class AA because there were 154 boys, four over the limit, enrolled in the top three grades.

Constance Davis, daughter of the James C. Davises, browsed in the Holtz barn and found a letter dated Oct. 31, 1862, from a Union soldier.

Engagement of their daughter, Nora, to Ronald Lofland was announced by the Dominic J. Dorions.

Duane Baker scored 20 points as Plymouth defeated Black River, 22 to 8.

Ruth Fitch reported to the auxiliary of Ehret-Parsel Post 447, American Legion, about her experiences in Girls' State.

Edwin Kranz was chosen to be editor of the high school annual, with William Strine as business manager.

Susan Cook went with her parents, the David E. Cooks, to Chillicothe to study Indian mounds. She lost her purse. After feverish search failed to locate it, she returned home disconsolate, only to receive a collect telephone call from a service station attendant, who said he found it in a trash can.

Sheryl McQuown lost four teeth in a bizarre accident. A football struck her bicycle, upsetting her.

A daughter was born to the Howard Cuppys, Shiloh. A son was born to the Leonard Fazios, Bellevue.

Mrs. Earl Bauer, 26, died of injuries received in a collision in Route 598 north of New Haven.

Aunt of James C. Davis, Mrs. Murl Davis, 56, a former school teacher here, died at Akron.

15 years ago, 1964

The electric distribution system is not for sale, village council told Ohio Power's district manager at Bucyrus.

Blanche Arnold was Homecoming queen.

Harry L. Briggs, 81, died at Shelby. He lived here 55 years.

Mrs. Elma F. Pittenger, 89, died at Shiloh.

1st Lieut. Jack E. McQuate arrived from Alaska to visit his parents, the R. Earl McQuates.

Pvt. 1st Class Kenneth T. Kieffer was assigned to Okinawa.

Randy Davis was elected president by the high school German club.

Earl Strine was hospitalized with injuries received when he was struck by a car.

Loudonville defeated Plymouth, 26 to 8, the eighth defeat in a row for the Big Red.

A son was born to the Ralph Neeleys.

Fire leveled the home of the Carl Busheys in Route 98 south of the Baltimore & Ohio railroad tracks.

10 years ago, 1969

The Rev. Moss Rutan, vice-moderator of the Presbyterian Synod of Ohio, was to preach at the sesquicentennial celebration of First United Presbyterian church, which was given permission to use Charles Rhine armory.

Eldon Newmyer qualified as a doctor of chiropractic.

The Rev. John H. Worth, formerly Lutheran pastor here, was assigned to Redeemer Lutheran church, Elyria.

Mary Burns, New Haven, was a likely juror in the trial of John W. Brown, 42, Bellevue, accused of the murder of William Famulare.

William H. Bachrach joined a Palo Alto, Cal., law firm.

Mrs. J. C. Cihla was chosen le petit chapeau by Richland County Salon, 8 et 40.

Chamber of Commerce spent $450 on Yule decorations.

Ontario defeated Plymouth, 30 to 0.

Jacque Backensto, 58, trustee of public affairs at Shiloh, died suddenly at Bellville.

5 years ago, 1974

The William L. Van Wagners observed a silver wedding anniversary.

Dr. Charles O. Butner, Shiloh, a Republican, announced he will back Sherrod Brown, Mansfield, Democrat, for the office of representative to the General Assembly.

James C. Miller was chosen president of the Class of 1975, Rhonda Dean president of the Class of 1976, Robert Hanline president of the Class of 1977, Arthur Edgeson president of the Class of 1978, Marcella Edgeson president of the student council.

For the first time in 12 seasons, a Loudonville football team was able to win here. Score: Redbirds 42, Plymouth 0.

Steve Lewis won his seventh race as Plymouth defeated Clear Fork, 19 to 43.

Randy J. Davis and Peggy Diane Brown, Nashville, Tenn., planned to marry in November.

Miss Gail A. Turson was married at Willard to Larry Gene Brown.

Work day set at track

Painting of the shed and equipment, sealing runways, reworking the long jump pits, measurement of the track, dragging and rolling the track, pouring measurement pads and work on drainage are planned for a work day at Shiloh Saturday, starting at 1 p. m.

Lawrence J. Root at the Shiloh building or Sam Cook at Plymouth High school has further data.

Harriers fall in home meet

Big Red harriers took on Wynford and Colonel Crawford Sept. 25 and came away third best.

Wynford's aggregate was 37, Colonel Crawford scored 42, Plymouth 45.

Summary:

Steiger (W), first, 14:34; Sherman (C), second, 14:50; Hedrick (C), third, 15:01; Beck (P), fourth, 15:03; Schrader (P), fifth, 15:13; Armbruster (W), sixth, 15:17; Kennard (P), seventh, 15:22; Lambert (C), eighth, 15:40; Long (W), ninth, 15:45; Will (W), 10th, 15:45; Walton (W), 11th, 16:01; Beck (W), 12th, 16:09; Zacket (C), 13th, 16:28; Smith (P), 14th, 16:33; Arms (P), 15th, 16:42; Fullenkemp (C), 16th, 17:29.

Shutys score on links with two titles

Shelby Sporting Goods upset Kleer's Cafe 64½-55½ in an 18-hole playoff for the Woody Ridge league championship at Woody Ridge course.

The team consisted of Al Shuty, Steve Shuty, John Grove and Willie Babione.

The younger Shuty shot a fine 69 to win the Cranberry Hills Open in a field of 150 golfers.

Paper drive set Saturday

A paper drive will be conducted Saturday from 9 a. m. to 3 p. m. to benefit the Upstairs Store.

Papers may be deposited in truck at St. Joseph's Roman Catholic church or bundled and left at the kerb, where they will be picked up.

Kin of McKenzies first in gymnastics

Granddaughter of the Perry McKenzies, Renee McKenzie, Geneva-on-the-Lake, member of the Geneva Vikings, took first place in the USAF Eastern Junior National gymnastics competition.

Hospital notes

Mrs. Emerson Shields was admitted to Shelby Memorial hospital Friday.

Jerry Kilgore was released Saturday from Willard Area hospital, where he had been a patient for several days.

Misty Chaffins was released Sunday.



A daughter was born Sept. 26 in Willard Area hospital to Mr. and Mrs. Gary Brubaker.

Roman Catholics . . .

First of a first-Sunday-of-the-month spaghetti supper will be served Sunday from 3 to 6:30 p. m. in St. Joseph's parish hall.

Price for adults is $3.50, for under 12 years $2.75, for preschoolers free.

Newsy notes . . .

Mrs. Larry Taylor and Mrs. John Conley were hostesses Monday evening at a shower in honor of Mrs. Dean A. Cline at the Taylor home.

So she's got fleas; but doesn't everybody in fall?

By AUNT LIZ

Fall is settling in, the trees are becoming a dimmer shade of green, and the sunflowers are blooming like mad along the roadside. It is downright pretty.

But it is also flea time. We all have fleas at the moment, and our poor dog is like a drenched pooch. He has been dunked in more tubs of water in the last week than in the last year.

Perhaps this is a subject which should be left unsaid, but I am willing to bet we are not the only house having this problem. Let us be honest, an ordinary flea simply knows he can move in everywhere and it does not care if the house has this or that, it is home.

That is the price you pay for having a really faithful animal who greets you at the end of the day with pure love and considers himself a lap dog, although he weighs about 30 pounds, when you are trying to watch a good TV movie. His oversized head kind of gets in the way of the screen, and he will not budge so you can see. So the movie ends up like a radio program.

He also loves good food, and very unfortunately he gets to lick pans. We are so lucky to have good guests who always eat everything we serve, so there're no leftovers.

The last time we had guests for dinner, our dessert was very easy, just ice cream with some of the very fermented liquid of that mixture we mixed up years ago with various summer fruits and then forgot. You should have smelled the stuff. It was fragrant. He loved every lick left in four little dishes. He can clean a dish up better than I can wash one, and one day I know I will accidentally put one away thinking it is clean.

We have discovered that our dog relishes the left overs of homemade chicken soup and he will lick up the carrots like mad. When we do a dish like this, we simply put in everything we own, even though no respectable cook book would do so.

He loves any tidbits which happen to fall on to a plate from a bacon and lettuce sandwich, and it is a pure crime not to leave one nice bite for him on the plate.

We may go without, but our furry friends do not. I can remember one year and I think it was an anniversary present to one of our children that we gave them a hysterectomy for their new dog. It was very necessary and I can still remember the check, fifty something.

Since we must do a little catering to our friends, we might just as well plan menus to suit their taste. There is nothing like this one which people and dogs love.

Slice about three medium size zucchinis. Boil them until they are not quite done.

Meanwhile, have ready about two cups of spaghetti sauce. I assume that just about everyone makes it ahead and freezes it like we do, so it is always available at the drop of a hat. Then open a can of mushroom soup. Dilute it just a tiny bit; you want it to be a sauce.

Put some pasta sauce in the bottom of a casserole, then a layer of zucchini, meat sauce, soup sauce, thin slices of American cheese, and thin slices of mozzarella. Keep building up the layers until you run out of the makings and space.

Heat until it starts to bubble a little.

If this is your year for eggplants, they work the same way.

'76 alumna a backpacker

A 1976 alumna of Plymouth High school, Diane Nesbitt, daughter of Mr. and Mrs. Delmar Nesbitt, 15 South Walnut street, Shiloh, recently participated in a two week backpacking and canoeing program in the Adirondack Mountains.

She was one of 25 Mt. Union college students selected to enroll in the specially designed interdisciplinary psychology-sociology "group dynamics" course. The students spent two weeks in the wilderness learning outdoor skills, testing themselves physically and studying group dynamics.

After their return to campus, the students enrolled in "Group Dynamics", a course in which they will analyze their wilderness experience.

A junior at Mt. Union, Miss Nesbitt is a business administration major.

Here're menus this week —

Here're menus for the week for senior citizen luncheons in St. Joseph's Roman Catholic church:

Tomorrow: Fish square, potato, salad, bread with margarine, gelatin, milk;

Monday: Holiday, no meal served;

Tuesday: Chicken with dumplings, potato, vegetable, bread with margarine, fruit, milk;

Wednesday: Breaded veal, baked potato, vegetable, bread with margarine, sheet cake, milk;

Thursday: Baked macaroni and cheese, relishes, vegetable, bread with margarine, fruit, milk.

Mrs. W. H. Walker, Tel. 687-1474, will take reservations.



Oct. 4
Delia Henry
Mrs. Pete D. Stavrides
Wilbur Lee Steele
Jeffery Caudill

Oct. 5
Jonette Prater
Raymond Riedlinger
Thomas Myers, Jr.
Kenneth Burrer
Arnold Renz
Bertha Lynn Hall

Oct. 6
Mrs. Dudley D. Arnold
Kenneth Springer
Phyllis A. Kieffer
Mary Frontz
Paul Buckingham
Fred Barnes
Mildred Moore
Mark Hockenberry
Martin A. Miller
Brian Slone

Oct. 7
Lisa List
Kim Chronister
Mrs. George Kauffman
Jane Duffey
Jay Glen Adams
Mrs. Robert F. Durante
Chester Van Scoy
Mrs. Gordon Brown
Burton Forquer

Oct. 8
George Day
Bernard A. Garrett
Ernest Ebersole

Oct. 9
Mrs. Roy Edler
Thomas Nelson Johnson
Angela Jessis

Oct. 10
Tanya R. Vanderpool
Quince Vanderpool
Kimberly J. Morse
James Predieri
Woodrow Smith
Connie Harris
Lori Caudill
Kevin E. Howell
Lisa Kay Perdue

Wedding Anniversaries:
Oct. 6
The Donald Barnthouses

All about Plymouth

Mrs. R. Harold Mack was among the guests at a shower Sunday at the home of Mrs. David Rogers, Attica, in honor of the Macks' daughter-in-law, Mrs. John Mack.

James D. Caywood, Vermilion, visited his mother, Mrs. Gerald W. Caywood, Sunday.

Mr. and Mrs. John Mann, Calcot, W. Va., were weekend guests of Mr. and Mrs. Frederick Lewis.

Mr. and Mrs. Wayne H. Strine were guests of her mother, Mrs. Elmer Althouse, Galion, Saturday for her 83rd anniversary.

John Ross, son of the Stanley Rosses, returned Saturday from Ft. Dix, N. J., where he has been for three month's basic training with the National Guard.

Mr. and Mrs. Donald Miller, Richmond, Va., were Saturday guest of his aunt and uncle, Mr. and Mrs. Thomas L. Webber.

Mr. and Mrs. Donald H. Levering left Saturday morning for Atlanta, Ga., where they joined their son, Gary, for a week's vacation in Mexico City, Mexico. The trip is his gift for their 40th anniversary.

Get Mercury Factory REBATES

Now is the time to save money on a Mercury

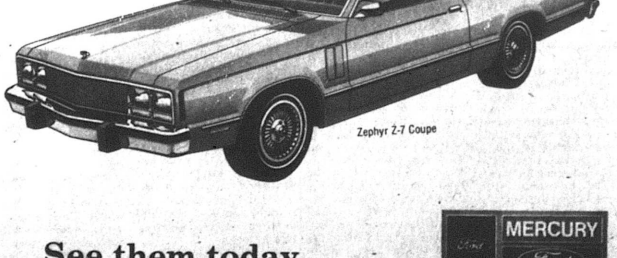

Zephyr Z-7 Coupe

See them today. Drive one. Buy one.

MERCURY Lincoln Ford

CY REED FORD SALES, Inc.

U.S. Route 224, Willard, Ohio — Your Hometown Dealer

STOP! LOOK! LISTEN!

NEW HIGHER RATE ON ALL STATEMENT AND PASSBOOK SAVINGS ACCOUNTS

5% 5¼% Per Annum

MONEY MARKET CERTIFICATES

26 Week Term $10,000 Min. Dep.

TODAY'S MONEY MARKET RATE

26 Week Term $10,000 Min. Dep.

10.32% Per Annum

This certificate is not redeemable prior to maturity. Federal regulations prohibit compounding of interest during the term of this time deposit.

106 Years Of CONTINUOUS Service

FIRST NATIONAL BANK OF MANSFIELD-PLYMOUTH, OHIO

Member FDIC

SPECIAL FEATURE

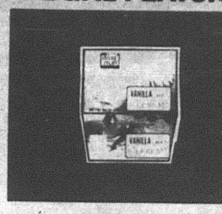

DRUG MART
HY-PURITY or JUBILEE
ICE CREAM
1/2 gal. all flavors
REG. 1.29
99¢

Registered Pharmacist on Duty

FUTURO CONVALESCENT RENTAL-SALE EQUIPMENT

DISCOUNT drug mart

OPEN EVERY DAY 9 A.M. to 10 P.M.
INCLUDING SUNDAY and HOLIDAYS

DISCOUNT SPECIALS GOOD THRU OCT. 10, 1979

KEYS MADE

ICE CUBES

BLUE LUSTRE CARPET CLEANING RENTAL
Rinse & Vac Steam Cleaner
$4.99 for 4 hours

SPECIAL FEATURE

PHOTO SPECIAL

DISCOUNT DRUG MART
5x7 COLOR ENLARGEMENT **25¢ ea.**
Beautiful LUSTRE-LUXE™ finish print.
Made from 35mm Kodacolor negative or slide.
LIMIT 2 OFFER EXPIRES-OCT. 6, 1979
COUPON MUST ACCOMPANY YOUR ORDER

REITER LIGHT 1% MILK



Plastic Gallon
1.39
REG. 1.67

LIGHT 'N' LIVELY YOGURT



All Flavors
8 oz.
2 for 69¢
REG. 45¢

REITER CHOCOLATE BEVERAGE



Plastic Gallon
1.19
REG. 1.45

We Now Carry
Bausch & Lomb Soflens Products



COTYLENOL
COLD FORMULA WITH COUGH SUPPRESSANT
5 OZ.
1.49
LIST 2.69

TINY KIT FOLDING SYRINGE

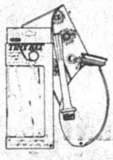

#2700
1.99
LIST 4.49

FLOWER POTS



8" Assorted Solid Colors
88¢
OUR REG. 1.99

BUFFERIN
Twice as fast as aspirin
36's



88¢
LIST 1.59

DOUBLE OIL FILTERS — AIR FILTERS



YOUR CHOICE
2.29
LIST TO 4.78

Clean oil and clean air are important to your car's engine. Help keep them clean, with STP Double Oil Filters and Air Filters.

STP OIL TREATMENT
15 oz. can



List Price	2.60
Special at	99¢
Mail in Rebate	50¢
YOUR NET COST	49¢

When you change oil ... when you add oil ... follow up with STP Oil Treatment. It's for folks who want that good car care feeling.

RUBBERMAID CLEAN UP CADDY
#2330
BROOM & MOP HOLDER
#2328



2.49

BATTERY CHARGER
6 Amp
Self Resetting Circuit Breaker



18.88
LIST 29.95

Vinyl® Guard VINYL Cleaner & Dressing KIT



2.29
LIST 4.59

VICKS FOR COLDS RELIEF

VICKS 44D	LIST 2.49	3 oz. 1.39
VICKS 44	LIST 2.29	3 oz. 1.29
VICKS NYQUIL	LIST 2.75	6 oz. 1.59

PLUS
$2.50 CASH RELIEF
FOR 3 DIFFERENT PROOFS OF PURCHASE ON THESE TOP VICKS BRANDS*
OR
$1.25 (on 2 different proofs of purchase)
50¢ (on 1 proof of purchase)

See our Vicks display for details.



WALL STREET JOURNAL ON SALE

NEW RAVE SOFT HAIRSPRAY



11 oz. Aerosol or 8 oz. Pump
regular or extra hold
1.47
LIST 2.79

ANACIN 100's

List Price	2.29
Our Price	1.49
Manufacturer's Refund	-1.00
YOUR NET COST	**49¢**



FRITOS CORN CHIPS
10½ oz. bag
78¢
REG. 99¢



RC COLA or SUGAR FREE DIET RITE
8 - 16 oz Bottles
1.29
PLUS DEPOSIT



TV TUBE TESTERS - Genuine Sylvania Tubes at Low Discount Prices.

COPY MACHINE

SPECIAL FEATURE

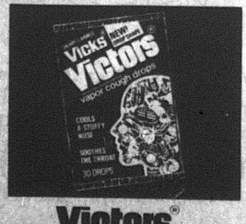

Victors® VAPOR COUGH DROPS
Cools a stuffy nose - soothes the throat
LIST 98¢ **2 Packs 1.00**
Also VICKS COUGH DROPS: LEMON, BLUE MINT, MENTHOL, CHERRY 73¢ pack of 3
LIST 98¢

VISA DID YOU KNOW THAT YOU CAN USE YOUR VISA OR MC ON ALL YOUR PURCHASES AT DRUG MART?

MILLBROOK HOMETOWN BREAD ... 3 1 lb. loaves **89¢**

Route 224 (307 Walton Ave.)
Willard, Ohio
Tel. 935-6211

ATTENTION SENIOR CITIZENS 60 YEARS AND OVER — WE GIVE AN ADDITIONAL 10% DISCOUNT ON YOUR PRESCRIPTION

VISA MONEY ORDERS

POSTAL SERVICE
EVERYDAY 9 A.M. TO 10 P.M.
Domestic Parcel Post Stamps
Travs Express Money Orders
WE RESERVE THE RIGHT TO LIMIT QUANTITIES

VISIT OUR
COURTESY CENTER
PAY YOUR UTILITY BILLS AND BLUE CROSS WITH
NO EXTRA SERVICE CHARGE

SPECIAL FEATURE



MIGHTY MATCH by SCRIPTO
LIST 1.39
39¢

WISE SHOPPERS LOOK HERE FIRST!

A BUSINESS DIRECTORY

Thomas Organs with "Color-Glo", Story & Clark, Kimball, and Kohler & Campbell Pianos. See them at TANNER'S PIANO & ORGAN SALES, 2 miles south of Attica. tfc

PLUMBING
Complete Plumbing & Heating Service. PLUMBING & HEATING, 259 Riggs St., Plymouth, O., Tel. Leonard Fenner 687-6935.
Backhoe Service

DR. P. E. HAVER, OPTOMETRIST, INC.
Glasses ans Hard and Soft Contact Lenses
New Hours
Monday, Tuesday and Friday 8 a. m. to 5:30 p. m.
Wednesday 8 a. m. to 5:30 p. m. and 7 to 9 p. m.
Saturday 8 a. m. to 3 p. m.
Tel. 687-6791
for an appointment.
13 W. Broadway, Plymouth

GETTING MARRIED? See quality wedding invitations andannouncements at The Advertiser. Ready service at prices you can afford. tfc

HOME INSULATION. For free estimates, Tel. Charles Harvey, 935-1087 or Steve Gullett, 935-0489 COLLECT. 19p-tfc

WATCH and jewelry repair overhauling regulating, ring sizing, ring prong rebuilding – all your service needs taken care of by a trained and skilled jeweler. All work done in the store. Farrell's Jewelry, 9 E. Maple St., Willard. Tel. 933-8421 tfc

TRENCHING and backhoe service. Tel. 687-7053, 935-3444 or 744-2207. Gregg Sherck, operator. tfc

INTERIOR AND EXTERIOR PAINTING: roofing, spout- and masonry work. Kilgore Bros Tel. 752-8922. tfc

JACOBS TV, INC.
Reconditioned and Guaranteed
28 Color TVs from $50 up
5 B&W TVs from $50 up
2 Used Wringer Washers
8 Automatic Washers
Dryers
2 Refrigerators
1 30-in. Gas Range
Myrtle Ave., Willard, O. 27c

HEYDINGER MUSIC Band instruments, rentals, repairs, piano, guitar, instrument lesson books. 6286 State Route 103, New Washington, Ohio, two miles east of State Route 103. Tel. 492-2897. 30,6,13,20,27,4,11,18c

GARAGE SALE: Thursday, Friday, Saturday, 9 to 5. West on W. Broadway to Curtiss Dr., Plymouth. Dinette set, air conditioner, clothing, lots of miscellaneous. 4c

FOR RENT: Two bedroom apartment. Tel. 687-2125. 4c

All Types Of
PRINTING
Tickets – Programs
STATIONERY
BUSINESS FORMS
COMPLETE LINE OF
Wedding Stationery
Shelby Printing
17 Washington St., Shelby, Ohio
PHONE: 342-3171

CASH buyer for older furniture, glass, china, toys, jewelry, photography, quilts. Anything old. Call 687-2155. 4,11,18,25,1,8,15,22p - tfc

FOR RENT: One bedroom upstairs apartment, completely furnished, private entrance, monthly rate and deposit, pay own utilities. No children or pets. Tel. 687-4252. 4c

GARAGE SALE: Water softener, dresser (oak) with plate glass mirror, snare drum, iron baby bed, pictures, frames, drapes, miscellaneous glassware, pans, typewriter table, card table and chairs, Mexican vases, knick knacks, K. W. Heydinger, St. Rt. 598, South of New Haven, 6th house on left. Thursday, Friday, Saturday, Oct. 4, 5, and 6, 9 a. m. to 5 p. m. 4p

CARD OF THANKS
The family of Pearl Meek thanks all of her friends for sending birthday cards. 4p

CHIMNEYS built or repaired. Free estimates. Call after 12:30 p. m. Mark McDaniel, Tel. 896-2504, Shiloh. 4,11,18,25p

CARD OF THANKS
Even though this is belated, we want to acknowledge our thanks and appreciation for the cards, flowers, food, prayers and memorials sent to us at the untimely death of our son and brother, Stephen P. Stairs. Our thanks to Mick Hall and Dye-Hall Funeral Home, the Rev. and Mrs. Thomas, Phyllis McKenzie and Larry Cook. To the pallbearers and honorary pallbearers provided by the 179th Air National Guard Security Police. To our family and friends, we say thank you.
Mr. and Mrs. Jerry Stairs
Daniel and Michele 4p

CARD OF THANKS
The family of Mrs. Wilma Masters is grateful for the kind thoughts and remembrances of its relatives and friends during her final illness and death. The gifts of flowers, food, money and services were much appreciated and will be long remembered. 4c



Serving the Plymouth-Shelby Area with Loving Care since 1931

168 West Main Street, Shelby, Tel. 342-2551

Converse All-Star
and
Adida Basketball and Training
SHOES
PLYMOUTH BIG RED JACKETS
all sizes in stock for boys and girls
JUMP'S MEN'S STORE
118 Myrtle Ave., Willard

FOR SALE: Two apartment house. Two bedrooms up and two down. Separate utilities. Good Price. Zerkle Real Estate, 1050 S. Main, Willard. Call 687-3435 or 935-1241. 4c

SMOKERS GET THE MESSAGE



9 out of 10 smokers want to quit.
To find out how, see your lung association.
And give to Christmas Seals.
AMERICAN LUNG ASSOCIATION

NEED temporary hospitalization? In between jobs? Call Buss Insurance for details. Across from Pepperidge Farms, Willard. Tel. 935-6055. tfc

HOME FOR SALE: Three bedrooms, eat in kitchen, good location. Zerkle Real Estate, 1050 S. Main, Willard. Tel. 687-7791 or 935-1241. 4c

FIRST NATIONAL BANK OF MANSFIELD
Shareholders' Meeting
Notice is hereby given that, pursuant to call of its Directors, a special meeting of the shareholders of the First National Bank of Mansfield will be held at the Masonic Temple, 1250 Middle Bellville Road, in the City of Mansfield, State of Ohio, on Wednesday, November 7, 1979, at 1:30 p. m., Mansfield time, for the purpose of considering and determining by vote whether an Amended Agreement to Merge the said Bank and The Buckeye State Bank, located in the City of Galion, State of Ohio, under the provisions of the laws of the United States, shall be ratified and confirmed, subject to the approval of the Comptroller of Currency, Washington, D. C., and for the further purpose of voting upon an other matters incidental to the proposed merger of the two banks, including the change of the name of First National Bank to "First Buckeye Bank, N. A." A copy of the aforesaid Amended Agreement to Merge, executed by a majority of the directors of each of the two banks, providing for the merger, is on file at the Bank and may be inspected during business hours.
Jacob Gaubatz, Secretary
September 27, 1979
27,4,11,18,25,1c

NOTICE OF PROPOSED BANK MERGER
Notice is hereby given that application has been made to the Comptroller of the Currency, Washington, D. C., 20219 for his consent to a merger of First National Bank of Mansfield, Plymouth, Ohio, and The Buckeye State Bank, Galion, Ohio, the application was accepted for filing on Sept. 19, 1979. It is contemplated that all offices of the above-named banks will continue to be operated after the merger.
This notice is published pursuant to Section 18 (C) of the Federal Deposit Insurance Act and Part 5 of the regulations of the Comptroller of the Currenry (12CFR5).
First National Bank of Mansfield, 8 West Broadway, Plymouth, Ohio 44865.
The Buckeye State Bank, 115 Harding Way East, Galion, Ohio 44833.
September 27, 1979
27,4,11,18,25,1c

CLEAN expensive carpets with the best. Blue Lustre is America's favorite. Rent shampooer $2. Miller's True Value Hardware. 4c

YOU'LL PROBABLY NEVER SEE . . . A better opportunity than this to buy at last years prices, with factory authorized savings. Kimball has done it again. America's largest manufacturer. 150 beautiful selections. No risk lease with purchase option. HARDEN'S MUSIC, 173 S. Main, Marion. Collect 614-382-2717. 4c

Save not, have not.

You cannot spend tomorrow what you have not saved today.
So the wise save for tomorrow by joining the Payroll Savings Plan today.
Because mighty U.S. Savings Bonds from little paycheck allotments grow.
And a Bond every payday could keep your doctor-to-be away. At medical school. Or take you away. On vacation.
So do put off for tomorrow what you can save today. Join the Payroll Savings Plan.
For, remember, a rolling Bond gathers no moss. But it does gather interest.
Which is why a Bond in time saves.

Take stock in America.

A public service of this publication and The Advertising Council

Carpets Vinyls
(Domco, Armstrong, & Congoleum Vinyls)
Paints (Custom Colors)
Varnish & Stains
Dry Wall Products
Contractors' Prices
ROW'S CARPET
Rt. 224, Willard
Tel. 935-8233

FOR SALE: Immediate possession. Two bedroom bungalow now available. Good insulation, and large lot just outside city limits. Zerkle Real Estate, 1050 S. Main, Willard. Call 935-0937 or 1241. 4c

NOTICE
THE BUCKEYE STATE BANK, GALION, OHIO, SHAREHOLDERS' MEETING
Notice is hereby given that, pursuant to call of its Directors, a special meeting of the shareholders of The Buckeye State Bank, will be held at The Palmer House, 124 Buehler Avenue, in the City of Galion, State of Ohio, on Wednesday, November 7, 1979, at 7:30 p. m. Galion time, for the purpose of considering and determining by vote whether an Amended Agreement to Merge the said Bank and First National Bank of Mansfield, located in the City of Plymouth, State of Ohio, under the provisions of the laws of the United States, shall be ratified and confirmed, subject to the approval of the Comptroller of the Currency, Washington, D. C., and for the further purpose of voting upon any other matters incidental to proposed merger of the two banks. A copy of the aforesaid Amended Agreement to Merge, executed by a majority of the directors of each of the two banks, providing for the merger, is on file at the Bank and may be inspected during business hours.
Syvonne V. Kemp, Cashier
27,4,11,18,25,1c

WANTED: Firewood to cut. Fence rows, etc. Tel. 687-6404. 4,11p

FOR SALE: 750 Yamaha, $750. Low mileage. Runs very good. Tel. 687-3561. 4c

FOR SALE: Economy car, $800. 1974 Fiat 2-dr. sedan. Tel. 687-3561. 4c

FOR SALE: Like new clinic shoes, size 6. Three-colored uniform tops, size small. Two white uniform pants size 10. Tel. 687-0911. 4c

ALWAYS SHOP AT HOME FIRST

Pleasant Valley Realty
Route 224 — New Haven, Ohio
We have a good selection of homes throughout the area in a wide variety of prices.
COME TALK TO US

SUSAN MCKOWN 935-1281	DAVID HALL 687-2751
MIKE ANDERSON 752-3731	BECKY WILSON 752-5104
CHARLIE SLONE 933-2851	EMMA SLONE 687-1425
MARY SEIDEL 752-2254	CHARLES L. HALL 687-0855

SUSAN ROOT
687-8611
WILLARD 933-2851
PLYMOUTH 687-1425
ALL POINTS RELOCATION SERVICE, INC.

New Haven Fireplace and Home Improvement
FOR ALL YOUR NEEDS
in general building and home improvements
CALL US
additions, garages
concrete work
kitchens, roofing
siding
patios
wood and gas furnaces
wood and coal burning stoves
Tel. 935-5711 or 935-0684

FISH DINNER
Friday, Oct. 5, 1979
Adults $5 — Children under 12 $2.75
Sandwiches $1.25
Carry-out Buckets 10 pc. $6.50
Carry-out Buckets 15 pc. $9
Serving Starts 5:30 p. m.
Ehret-Parsel Post 447, American Legion
Trux St., Plymouth, O., Tel. 687-6884

Nationwide Reduces rates on small farms
• SAVE IF ANNUAL RECEIPTS ARE LESS THAN $40,000
• GREATER SAVINGS IF ANNUAL RECEIPTS ARE LESS THAN $10,000
Save valuable premium dollars through Nationwide's farmowners-ranchowners protection plan
CALL TODAY NATIONWIDE INSURANCE
Nationwide is on your side
Nationwide Mutual Insurance Company
Nationwide Mutual Fire Insurance Company
Nationwide Life Insurance Company
Home office: Columbus, Ohio

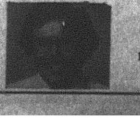

Tom Thompson
Rt. 224,
New Haven, Ohio
Tel. 935-5693





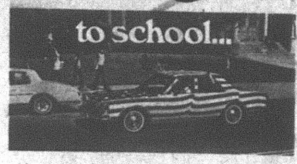

let's pool together, America!
All across the country, folks are finding that carpooling pays. By making driving more fun. And putting fewer cars on the road.
And whether you're going to work, play or school, a pool is better for all of us. It saves effort. It saves fuel. And it sure saves money, too.
So carpool America! Share a ride with a friend.



A Public Service of This Newspaper, the U.S. Department of Transportation & The Advertising Council

BY APPOINTMENT
BRICK RANCH
S-97 This brick ranch features living room, with woodburning fireplace, equipped kitchen, with indoor gas grill, 3 bedrooms or 2 bedrooms, and family room, with breath taking view, 2 baths, utility room, 2 car garage with opener. Basement. Also includes 4-wheel drive Scout with 5 gang mower. Priced in $60s. Plymouth Schools. Situated on 7 acres. For more information call Ollie Andrews 347-5513.
SLUSS REALTY CO.
1641 Park Ave. West, Mansfield, O.
SHELBY 347-1344 GALION 468-1947 BUCYRUS 562-6262

For the deal you have been looking for.
YEAR END CLEARANCE PRICES ARE IN EFFECT NOW
Buick — Pontiac — Dodge
Plus $400 Rebate on Dodge Cars and Trucks
SCHAFFER MOTOR SALES
Rt. 224 Willard, Ohio
Open Monday, Tuesday, Thursday till 8
Saturday till 3
Route 224 E., Willard Tel. 935-0750 or 935-6271

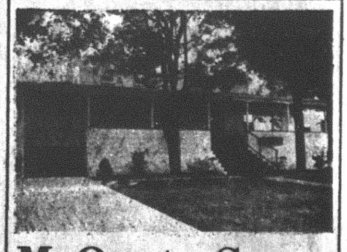

McQuate-Secor Funeral Home
R. Earl McQuate, L.F.D.
Ray Secor, L.F.D.
Newly Enlarged
Friendly — Homelike
Serving Plymouth — Shiloh
New Haven Area Since 1925
35 Railroad St., Plymouth, Ohio
Tel. 687-4431
If no answer call 933-2801 collect

Can Red win first over Seneca East?

Two winless teams clash at Attica Saturday.

Plymouth meets Seneca East, which has never defeated the Big Red in football.

This could be the year.

The common opponent of the two elevens lately is Lucas. Lucas whipped Plymouth 30 to 14. The Cubs defeated Seneca East 26 to 18.

Does this mean the Tigers are six points better than Plymouth?

Hardly.

Lucas spotted Seneca East 12 points before springing Rick Hardin loose for 65 yards.

Seneca East has size but not much speeed.

Its principal runners are Randy Aichholz, Mike Shock, Brent Hemminger and Andy Meyers. It has a monstrous center named Mahl.

The game will be played on a new field at the east edge of Attica. Turn left off Route 224 in front of the Foodland supermarket to reach the field.

Seneca East has scored only one touchdown in its first five games. The three scores it got against Lucas bring the season's total to four.

As for Plymouth, this contest affords the Big Red a chance to avert a winless season. Coach David Coulter is emphasizing this week that mistakes are what cost Plymouth opportunities to win or tie in at least three games. In the last two games, Plymouth has fumbled 11 times and lost all of them.

The ground game has produced respectable yardage in the last two outings, certainly enough to win at this level of competition. The mistakes at critical junctures pulled the teeth of the ground game just when it seemed to be establishing some momentum.

For some 12th graders – Tim Keene, Gary King, Doug Miller, Gary Ryman and Gary Blankenship – who've never been beaten by Seneca East, this one on Saturday is something of a challenge.

On the basis of the two teams' performances against Hopewell-Loudon, the guess here is that Plymouth ought to be favored, but only slightly.

Mayor fires back at David Howard, alleges conflict

Another round in the bout between Councilman David A. Howard and Mayor Elizabeth G. Paddock was fought Oct. 2.

When the mayor asked for approval of her monthly court account, which amounted to $3,093 for the general fund, Howard said, "I can't believe her". He said he wouldn't accept any report from her so long as she is mayor. Howard said there are cases before the court that are contested and should be transferred to other courts for adjudication or trial. One of these is the case of Orlo J. Strohm, he said.

She replied that Strohm had engaged in plea bargaining, that he has pleaded guilty, that he has been fined and that he will pay the fine.

Howard then said there are other cases, but he refused to identify them, saying "I've been told about these in confidence".

Councilman Michael R. Taylor was visibly upet because he could not reconcile the mayor's report with that of Chief W. Robert Seel. The mayor pointed out to him that her report was five pages long and that he was looking only at the last page.

There being no approval from the council, the mayor simply handed the report and her check to the clerk.

She said Monday that Howard's attacks on her honesty are nettlesome.

"I made one mistake and I owned up to it. Does David Howard think I am so stupid as to make the same mistake again? I challenge him to show me or anybody else that there are any cases in this court that should have been transferred to another court and if he can do so, I'll resign on the spot. But if he can't, and I know he can't, then he should resign. What's more, his conduct in counseling a young man who was arrested by the police is an obvious conflict of interest, a matter on which I chided him once before, and when it comes to motions of censure and overkill, it wouldn't be such a bad idea to pass one about him."

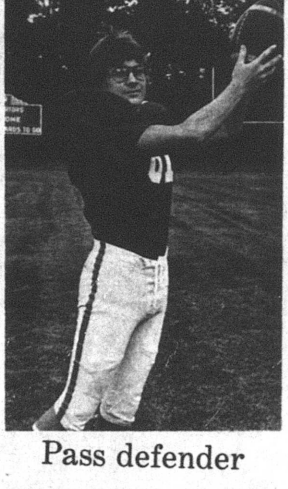

Pass defender

Bill Hudson, 11th grader, letterman, plays end on offense and defensive corner back. He's nailed as many as three interceptions in a single game, as against Lucas, and will be in Red secondary at Attica Saturday, when Plymouth seeks its first victory of the season. So does Seneca East.

All about Plymouth . . .

Mr. and Mrs. Robert Lewis were Sunday guests of her sister and brother-in-law, Mr. and Mrs. Fred Hutter, Chardon.

Mr. and Mrs. Robert N. Mac Michael were hosts to her aunt and uncle, Mr. and Mrs. Dale Woodworth, Warsaw, Ind., over the weekend. Oct. 3 Mrs. Mac Michael was one of the nine nurses of Willard Area hospital to attend a cancer seminar at John Myers Convocation center, Ashland college, which was sponsored by Kent State university.

Mrs. Eugene Roeder was admitted Friday to Willard Area hospital and released Sunday.

Glenn Hass and Joseph Lehman were admitted at Willard Saturday.

Formerly of Plymouth, Mrs. Donald E. Fetters, Columbus, visited her sister-in-law, Mrs. Charles Hockenberry, from Thursday to Sunday. Mrs. Hockenberry's brother, James Fetters, Ft. Lauderdale, Fla., was also here. So were her son and daughter-in-laW, the Mark Hockenberrys, Redford, Mich.

Mrs. Richard Freeze, sister of Robert Haas, who has been living in Willingboro, N.J., has taken an apartment in Plymouth Village.

Mr. and Mrs. W. Lawrence Cornell vacationed in New York last week and visited Mr. and Mrs. Joseph Mc-Clure in Albany. So did the J. Benjamin Smiths.

Mr. and Mrs. Thomas De Witt spent the weekend in Jackson, Mich., with Mr. and Mrs. Wellyn Swank.

A family gathering Oct. 2 honored the anniversary of Mrs. Whitney Briggs. Their guests were their daughter and son-in-law, the Richard Snays, Willard, and her brother and sister-in-law, Mr. and Mrs. Raymond Pugh, Shelby

The Voice of The Advertiser —

Vote NO!

Nothing has changed since the first week of June, when we said we don't think it's ethical for Pioneer Joint Vocational school's board of education to put a renewal and a fresh levy together to hornswoggle the public into thinking it never can have too much of a good thing.

The proposal on Nov. 6 is that an existing levy of half a mill and a fresh levy of 72/100 of a mill are combined. Either vote for both of them or none of them.

The time to tighten our cinches is long since upon us. We're willing to go along with what we have. Everybody needs to trim his sails when inflation is out of hand.

Which is why we won't vote for the Pioneer levy and we urge our friends and neighbors to do the same.

Schools won't pay crossing guards

Board of education Monday night refused to consider a proposal that it fund payment of part-time crossing guards for an hour in the morning and an hour in the afternoon on each school day.

It said police matters are properly the field of the village and it doesn't think it ought to get into such things.

Mrs. Billy Young appeared before the board to make the proposal. She said if some pay could be offered, "some retired people, older people who need the income" will come forward to serve.

She was told the board believes the mayor has assumed full responsibility for the crossing guards and it does not wish to interfere.

Millers buy building of Cashman

William R. and Dorla D. Miller have bought Lot 43, East Main street, from J. Harold and Lois L. Cashman, Huron county recorder reports. The premises have been leased by Miller for several years.

Seven named to committees by Chamber

Chamber of Commerce has appointed seven committees.

Chairmen are Robert Hall, membership; Mrs. Charles E. Pritchard, retail promotion; the Rev. Ronald Atkins, civic; Mrs. James McClure, publicity; Ivan Hawk, industrial development; Richard Utz, housing, and J. Harold Cashman, audit.

Chamber will meet today at 7:30 p. m. in Charles Rhine armory to hear committee reports, hear a presentation by Pioneer Joint Vocational school on its new tax request and to meet candidates for mayor, village council and board of education.

56 donations of blood made by three

The Roger Carnahans reached the two gallon level and Phyllis Crisp the three gallon level when ARC Bloodmobile called at Willard Oct. 2.

New donors from Plymouth: Sandra Pullum, Box 152; Sheilla Chaffins, Plymouth route 1, and Debra Cole, 265½ West Broadway.

Checks paid, complaints suppressed

A 29-year-old Plymouth woman was arrested by local police September 28 on a bench warrant issued at Shelby.

Mrs. Roberta Meiser Hamman, who operates Bob's cafe, was taken to Shelby and placed in its jail overnight. She was accused of uttering bad checks. She was freed September 29 after the checks were made good. Plaintiffs then dropped charges.

Shelby police complained of their prisoner's conduct while incarcerated.

THE PLYMOUTH *Advertiser*

Vol. CXXVII – 127th Year, No. 41 Thursday, October 11, 1979

An Independent Newspaper Published Every Thursday at 14 East Main St., P. O. Box 168, Plymouth, Ohio

Second Class Postage Paid At The Post Office, Plymouth, Ohio 44865

SUBSCRIPTION RATES: $7.50 a year in Crawford, Huron and Richland Counties, $7.50 Elsewhere in Ohio; $8.00 Out of State

A. L. PADDOCK, Jr., Editor and Publisher Telephone: 687-6511 P. W. THOMAS, Editor 1925-1954

Schools won't pay $1,455 to Shiloh for transformer

Personnel matters occupied Plymouth Board of Education Monday night.

In other business, the board voted unanimously to tell the Village of Shiloh enough is enough: it won't pay another cent toward the cost of installing a new transformer at the junior high school building. The board has already paid $4,612 for the transformer and its conduits. Shiloh seeks an additional $1455 for materials and labor.

Mrs. Oliver Fairchild, a veteran cafeteria employee, will retire Nov. 1. Her resignation was accepted.

Herbert Heyl resigned as high school newspaper adviser. Keith Diebler resigned as assistant football coach.

Vicki Stuckert was hired as high school learning disabilities teacher ona one year contract on salary schedule. The salary is funded under Title VIB.

Twelve teachers who completed extra college credit hours were reimbursed, according to contract. These are Jerry Julian, Robert Best, David Dotora, Rosalind Tovey and Mrs. Charles Briggs, six hours; Paula Kessler, John Leonard, Barbara Zirkle and Alice Kreba, three hours; Barbara Mc-Bride and Debra Pruner, two hours.

Robert and Charlotte Adams were approved as substitute bus drivers.

Extra-curricular assignments for teachers were approved. These are Paul Gase, junior high student council adviser, junior high girls' track coach; Paul McClintock, junior high girls' basketball; Terry Pore, assistant coach, football; assistant coach, high school girls' basketball; David Dunn, adviser, Class of 1983.

Request of the committee for the annual junior-senior prom to stage the event elsewhere than on school property was aproved. A site has not yet been chosen.

Rental rate of the new junior high school gymnasium will be the same as the high school gymnasium, $6 an hour plus payment of the custodian time.

Pupil selling projects for the current school year were approved as in the past.

Marr, Knapp & Crawfis, architects, were engaged to prepare an energy audit of the school buildings and to make recommendations.

A resolution to support the fresh tax levy for Pioneer Joint Vocational school was approved without dissent.

Official enrollment figure reported to the state for funding purposes is 1,308 pupils.

The board approved plans to conduct a public auction to dispose of worn or unneeded items.

Woman hurt in collision

An 18-year-old Norwalk woman was seriously injured in a collision in Mills road Monday at 2 a.m.

Charlene Hersha was a passenger of Michael R. DeWitt, 22, Willard, who was driving north in Mills road about a mile south of Route 224 when he swerved to avoid striking a deer, struck a tree and hit a culvert.

Miss Harsha was taken by ambulance to Willard and thence to Mansfield General hospital, where she was admitted to the intensive care unit. DeWitt was treated at Willard and released.

A Shilohan was charged with driving without a license Sunday afternoon after a two car collision in Mills road.

Stephen Poth, 22, was charged after he sought to overtake a car driven by Randall Workman, 20, Plymouth. Both cars were headed north.

Trick-treat night set for Oct. 13

Hallowe'en is back in style.

On Oct. 31 ghosts, clowns, skeletons, and even a ballerina can trick or treat.

The hours will be from 6 until 7 p. m.

Since last year's Trick and Treat night, after being abolished for several years, was such a success, the village council agreed to continue it this year.

Seven fined in family spat

A family dispute that erupted in a fight in Public Square resulted in seven persons being fine $25 and costs Monday in mayor's court.

Pamela Sexton, Pamela Stephens, Earl Hicks, Nancy Hicks, Darlene Stephens, Kenneth Stephens, and Alberta Stephens were convicted.

Donald Lykins, Willard, pleaded no contest to a charge of disorderly conduct and was fined $100 and costs.

Aggie L. Jamerson pleaded no contest to a charge of failure to yield the right of way. She explained that her brakes failed as she was coming out of the high school driveway. She was fined $20, with the fine suspended, but paid the court cost.

Ronald Schuller pleaded guilty to reckless operation and squealing of tires. He was fined $35 and costs.

David E. Cook pleaded not guilty to a speeding charge, saying the radar equipment could not be accurate. His case is being transferred to the Shelby Municipal court.

Charges against Michael and Mark Oney for assault are being transferred to the Norwalk Municipal court at the request of their attorney, Eric Akers, who pleaded not guilty for them.

Larry V. Akers pleaded no contest to a charge of not stopping within an assured distance. He was fined $20 and costs.

Waivers for speeding were posted by Roger A. Burton, $27; Virgil Funl, Shelby, $20; Frank Hease, willard, $28. Richard J. Williams, Tiffin $24; Raymond Hall, Fostoria, $25; Ima J. Workman, Greenwich, $26; Terry A. Blayney, Mansfield, $24; David L. Studer, Shelby, $28, and Steven Fenner, Willard, $24.

De Wayne Deskins, Shiloh, posted a waiver for $63 for reckless operation. So did James Dudleson, Shiloh, and Rodney Strohm.

DeMolays set party for kids

Independence Chapter, Order of DeMolays, will again entertain youngsters at a Hallowe'en party.

It will be Oct. 25 from 6 until 7 p. m. at Ehret-Parsel Post 447, American Legion.

Hospital notes

Mrs. Herbert Caudill was admitted to Willard Area hospital Monday.

Joy Herbert succumbs at 83 interred here

Brother-in-law of Mrs. Miles W. Christian, Joy A. Herbert, 83, former Mansfield district manager of Ohio Edison Co., died Oct. 3 in Tarzania, Cal., of a lengthy illness.

He was married to the former Mary Jo Fate, who died in 1974.

Born in Sullivan, Ind., June 1, 1896, he lived most of his life in Mansfield, where he was active in civic affairs. He was a member of Westbrook Country club, of the Kiwanis club and of Mansfield Lodge 35, F&AM.

A son, Jay, Ashland; a daughter, Joyanne, now Mrs. George Lindsey, wife of the television actor, and five grandchildren survive.

The Rev. Samuel U. I. Peard, rector emeritus of Grace Episcopal church, conducted services at Mansfield Monday at 10:30 a. m. Burial was in Greenlawn cemetery here.

Mrs. Cooper, 75, dies at Shelby

Mrs. Finley Cooper, 75, Base Line road, Shiloh, died Oct. 3 in Shelby Memorial hospital of a lengthy illness.

Born Eva Dennis Jan. 1, 1904, in West Liberty, Ky., she lived near Shiloh 38 years. She was a member of the Church of the Nazarene, Shelby.

She is survived by her husband, a son, Gary, Shelby, five daughters, Lois, now Mrs. Glennis Johnson, and Bernice, now Mrs. Burton Hoover, both of Shelby; Beulah, now Mrs. Eugene Bowman, Shiloh; Marilyn, now Mrs. Adrian Cole, Plymouth, and Mavis, now Mrs. Richard Bailey, Dayton; a sister, Mrs. Iola McMann, Levittown, Pa.; three brothers, Emmitt Dennis, Middletown, Ky.; William Dennis, Lexington, Ky., and Dewery Dennis, Middletown; 24 grandchildren and four great-grandchildren.

Her former pastor, the Rev. Cecil G. Hayes, conducted services from the church Saturday at 1 p. m. Burial was in Mt. Hope cemetery, Cass township.

Legion plans to serve dinner

A spaghetti and meat ball dinner for members and their families will be served Saturday from 6 to 7 p. m. by Ehret-Parsel Post 447, American Legion.

Reservation must be notified to the post at 687-6884 by tomorrow.

Caudill's singing lauded

Plymouth's country music king was chosen by the Ohio Country and Western Music association as the winner of the best vocal duet of 1979.

Herb Caudill and his partner, Barb Lape, Perrysville, won the honor Saturday night during the annual convention at Fairhaven, Mansfield.

A Plymouth High school graduate, he is married to the former Karen Moore. He is serving as worshipful master of Richland Lodge 201, F &AM.

'65 alumnus to read paper

A 1965 alumnus of Plymouth High school is the author of a paper, "Self Concept and Argot Roles of Female Felons", accepted by the National Academy of Criminal Justice association to be read during its meeting in Oklahoma City, Okla., in March.

He is Dr. Arthur L. Paddock, 3rd, a professor in the department of corrections, College of Applied Science and Technology, Illinois State university, Normal, Ill.

Additionally, he has been appointed to the secretariat of the International Correctional Education association.

Together with Dr. Adam Carr, he has written "Target Item Monitoring: A Store Security Program Evaluation Tool", which has drawn the interest of the Illinois Chamber of Commerce.

Dr. Paddock was elected to the committee of retention, promotion and tenure of the 19,000-student university, the oldest state university in Illinois.

He is also a graduate of Hiram college and holds the doctor of philosophy degree of Southern Illinois university, Carbondale, Ill. His expertise is in juvenile delinquency and organized crime studies.

Fumbles lead to three Crestview scores, Red falls

Fumbles led to three Crestview touchdowns in a Blackfork Valley conference football game here Friday and Plymouth took its worst beating ever at the hands of Crestview before the smallest home crowd in memory.

The score was 39 to 6.

After a scoreless first period, in which the Big Red offense advanced briefly into Cougar territory before an interception killed the drive, Phil Gowitzka intercepted Fred Stimpert's pass at the Plymouth 36. On second down, James Jamerson fumbled. When the Cougars recovered, they set out to score. A 51-yard dash by Scott Pruner through right tackle led the Cougars to the Red 10, whereupon Pruner went in on the next play. The pass to Phil Pratt for the PATs was good.

The clock read 9:01 in the second period.

Crestview kicked off and on the second play, attempting to pass, Steve Tackett was ruled to have fumbled. With possession at the Plymouth eight, Crestview lost 20 yards in two plays on penalties. A flank pass to Pruner brought the Cougars back to the Plymouth 18, whence Stimpert passed to Lyle Chronister for the second score. It took the Cougars eight plays to go to the last eight yards. Chronister took Stimpert's pass for the PATs. The clock read 7:08.

Crestview was not yet finished.

In the next series, after a pass completion for 20 yards to Gary Blankenship off punt formation on fourth down, Plymouth fumbled again. Crestview recovered at the Red 40. Pruner got 15, a 16-yard pass to Pratt gave the Cougars first down at the nine, and Pruner in two plays got home. The last one started from the two. Troy Merle ran the PATs.

Ahead 21 of 0 at the half, Crestview had all the better of it statistically. With 32 plays, Crestview had seven first downs, 124 yards rushing, 42 yards passing on four completions in eight tries. Plymouth, with 28 plays, had five first downs, 58 yards rushing, 25 yards passing with one completion in four tries. Crestview lost two throws by interception, Plymouth only one.

Crestview intercepted Tackett to stop the first series after the second half kickoff but could not advance and was compelled to punt. Plymouth returned the favor. Gowitzka's hich kick fell into the arms of Lyle Chronister, who threaded his way down the north sideline for 46 yards and a fourth score. Brian Birchell ran the PATs.

By this time Plymouth was clearly out of it. The despair on the bench was so thick it could be cut with a knife.

Plymouth obtained possession early in the fourth period at the Crestview 22, having earlier lost the ball by fumbling at the Cougar 12. A short Crestview punt was downed at the 22. Plymouth managed the score in three plays, Blankenship bolting in from the one on second down. The run for PATs was far short.

Crestview was to score once again.

It took the kickoff and marched 63 yards in 10 plays. Stimpert rolled out to his right to get it home from the one. He kicked the PAT.

This in its first season in the new conference, Plymouth has failed to win a game. Only one game with each opponent counts in the standings. Plymouth plays Crestview again in a week's time, on Crestview's field, where there have been problems with keeping the lights lit. Plymouth is probably praying the lights don't come on at all.

Score by periods:

C	0	24	8	7	– 39
P	0	0	0	6	– 6

STATISTICS

	C	P
No. of plays	63	54
First downs	14	10
Rush yardage	229	155
Passes	10	8
Completed	4	2
Intercepted by	2	2
Pass yardage	53	42
Fumbles lost	3/2	5/5
Punts	3/27	3/27
Penalties	10/127	9/78

Here're scores last week —

Here're results last week:

Mapleton 23, Monroeville 13;

South Central 15, New London 14;

Western Reserve 0, St. Paul's 0;

Edison 14, Black River 7;

Crestview 39, Plymouth 6;

Lucas 26, Seneca East 18.

Here's slate

Here's schoolboy football slate for this week:

TOMORROW:

Mapleton at Black River;

Western Reserve at South Central;

SATURDAY:

Plymouth at Seneca East;

New London at St. Paul's;

Monroeville at Edison;

Crestview at Lucas.

Harriers 10th at Ontario

Big Red harriers placed 10th in a field of 11 Class A schools in the annual Ontario Invitational Saturday.

Plymouth scored 210.

Crestview won with 56. There followed New London with 72, Bluffton with 87, Mapleton with 111, Ada with 117, Cuyahoga Hts. with 168, Hillsdale with 177, Northmor with 188, Seneca East with 202. Black River was last with 242.

Summary:

Beck, 16th, 14:30; Schrader, 39th, 15:19; Kennard, 40th, 15:21; Smith, 56th, 15:56; Arms, 59th 16:11.

Eagles ninth by computer

Monroeville's once-defeated Eagles won the highest ranking among Class A teams of the Firelands conference and Blackfork Valley conference after five weeks of computer ratings.

The Eagles were tied for ninth with Garfield Hts. Trinity in Region 9.

South Central was 13th, Western Reserve 16th, Black River tied for 17th, New London tied for 20th, Mapleton 28th, Crestview tied for 30th, Lucas 32nd and Plymouth tied for 45th and last.

Among Class AA teams in Region 6, Edison ranked 13th.

Golfers 10th in district

Big Red golfers finished 10th in the Class A district golf tourney at Clyde Saturday.

Plymouth's aggregate was 396 strokes.

Thirteen schools participated.

Winner was Woodmore with 305. St. Mary's placed second with 325. New London was third with 336. Buckeye Central had 340, St. Peter's 345, South Central 388, Crestline 395.

When you see how hard our consultants work for you, you'll be glad there's no charge.

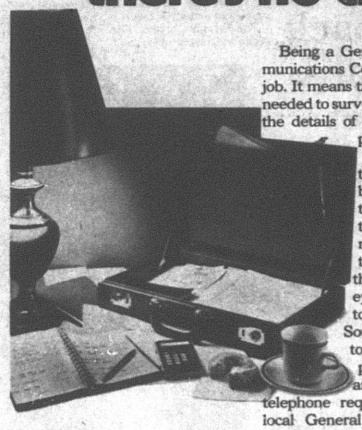

Being a General Telephone Communications Consultant is a full-time job. It means taking as much time as needed to survey, plan and discuss all the details of a business customer's phone installation.

But they don't stop there. They are also busy looking for ways to show customers how to use their phones more efficiently. Sometimes they can show them how to save money and maybe even how to make money.

Sound like good people to know? They'll be happy to meet you anytime and make a survey of telephone requirements. Call your local General Telephone business office and make an appointment today. And remember there's never an extra charge for their services.

We keep you talking.

GTE

STOP!
LOOK!
LISTEN!

NEW HIGHER RATE ON ALL STATEMENT AND PASSBOOK SAVINGS ACCOUNTS

5%

5¼% Per Annum

MONEY MARKET CERTIFICATES

26 Week Term $10,000 Min. Dep.

TODAY'S MONEY MARKET RATE

10.66% Per Annum

26 Week Term $10,000 Min. Dep.

This certificate is not redeemable prior to maturity.

Federal regulations prohibit compounding of interest during the term of this time deposit.

106 Years Of CONTINUOUS Service

FIRST NATIONAL BANK OF MANSFIELD–PLYMOUTH, OHIO

Member FDIC

CINEVUE

PREMIERING THIS WEEK

BIG HUMOR... BIG SUSPENSE...



Richard Dreyfuss

the Big Fix

PG

Oct. 15/9PM

See exclusive first-run Hollywood movies in your home! For installation call

935-7333

HOW DO YOU WANT TO SAVE?

We have various savings plans —

Come in . . . Pick your plan . . . Start Saving . . .

Money Market Certificate

$10,000 or more - 6 months - earns interest at the average T-Bill rate at time of deposit. Automatic Renewal

10.66% Effective Thursday

Renewal at current rate at each maturity date. All financial institutions pay the same rate when rate is above 9 percent. Federal regulation prohibits the compounding of interest.

8.25% Current Rate

VARIABLE RATE TIME CERTIFICATE $1,000 minimum 4 years or more Automatic Renewal at current rate. Earns 1¼% below the average 4 year yield on government securities.

7¾% per annum

8 years or more Automatic Time Certificate $1,000.00 minimum deposit

7½% per annum

6-8 years Automatic Time Certificate $1,000.00 minimum deposit

7¼% per annum

4 years Automatic Time Certificate $1,000.00 minimum deposit

6½% per annum

2½ years or more Automatic Time Certificate $1,000.00 minimum deposit

6% per annum

1 year or more Automatic Time Certificate $1,000.00 minimum deposit.

5½% per annum

181 days or more Automatic Time Certificate $1,000.00 minimum deposit

5¼% per annum

SAVINGS PASSBOOK RECEIVES DAILY INTEREST

Federal regulations require a substantial interest penalty on certificates withdrawn before maturity.

"The Family Bank"

WILLARD UNITED BANK

MEMBER FDIC

A Subsidiary of Toledo Trustcorp, Inc.

OFFICES: Willard – North Fairfield – Greenwich

Remember the bank that is still here to serve you

OPEN ALL DAY SATURDAY

FOODLAND

We know what it is to feed a family

Reap Heaping Big Food Savings during **OCTOBER...**

COUPONS AND PRICES GOOD THRU WEEK ENDING OCTOBER 13

STORE HOURS
Monday through Saturday
8:30 a. m. to 9 p. m.
Sunday
9 a. m. to 6 p. m.

IN FAIRNESS TO ALL OUR CUSTOMERS— QUANTITY RIGHTS RESERVED



SAVE UP TO 40¢ NESTLE'S CHOCOLATE FLAVOR **QUIK** 2 Lb. Can $2.39

Mueller's thin spaghetti 3 Lb. Box

SAVE UP TO 44¢ MUELLER'S THIN or REG. **SPAGHETTI** $1.39

DON'T MISS OUR **SURPRISE BUY** CARDS FOR EVEN GREATER SAVINGS WHEN YOU SHOP YOUR FRIENDLY FOODLAND STORE

SAVE UP TO 25¢ BROOKS TANGY **CATSUP** 2 14 oz. Btls. 89¢





TENDERBEST **BONELESS CHUCK ROAST** LB. $1.49

Freshbest PRODUCE



NEW CROP WASHINGTON STATE
RED DELICIOUS **APPLES** LB. 49¢



LARGE SLICING **TOMATOES** LB. 59¢

CRISP PASCAL **CELERY** STALK 39¢

DELICIOUS **CANDY APPLES** PKG. OF 3 99¢

FRESH **SALTED PEANUTS** LB. BAG $1.19

PASTEURIZED **APPLE CIDER** ½ GAL. $2.19

TENDERBEST MEAT DEPT.



FOR A CHEESY DELIGHT
DINNER BELL **CHEESEFURTERS** LB. PKG. $1.39

ECKRICH REG. OR THICK **SLICED BOLOGNA** LB. PKG. $1.69



FAMILY PRIDE
10 TO 12 LB. SIZE **TURKEYS** LB. 77¢

ECKRICH REGULAR, BEEF OR MAPLE **SMOK-Y-LINKS** 10 OZ. PKG. $1.29

FLECHTNER VAC PAK **SMOKED SAUSAGE** LB. $1.69

TENDERBEST BONELESS **CHUCK STEAK** LB. $1.59

ECKRICH CHUB STYLE **SMOKY TANG** LB. $2.19

ECKRICH CHUB STYLE **GERMAN BOLOGNA** LB. $1.99

TENDERBEST BONELESS **ENGLISH ROAST** LB. $1.79

IN THE PIECE COUNTRY SMOKED MEATS **CANADIAN BACON** LB. $2.59

DINNER BELL **RING BOLOGNA** LB. $1.69

DINNER BELL **RING LIVER** LB. $1.49

BONELESS **STEW BEEF** LB. $1.99

SWIFT'S **SIZZLEAN** 12 OZ. PKG. $1.49

DINNER BELL 8 OZ. PKG. HONEY, PRESSED, SCOTCH or **BARBECUE LOAF** $1.49

AMISH BABY IN THE PIECE **SWISS CHEESE** LB. $2.39

HORMEL CANNED 12 OZ. CAN **HAM PATTIES** $1.49

INSTANT BONUS

YOU CAN BUY UP TO $6.16 WORTH OF GROCERIES, WHEN YOU REDEEM FILLED INSTANT BONUS CERTIFICATES FOR ITEMS BELOW — FOR ONLY $1.65

FOODLAND **BUTTERMILK BISCUITS** 4 TUBES OF 10 1¢
IB-1 WITH ONE FILLED INSTANT BONUS CERTIFICATE

G W POWDERED or LIGHT BROWN **SUGAR** 2 LB. POLY BAG 9¢
IB-2 WITH ONE FILLED INSTANT BONUS CERTIFICATE

PURE DIGESTIBLE **CRISCO OIL** 24 OZ. BTL. 59¢
IB-3 WITH ONE FILLED INSTANT BONUS CERTIFICATE

ROMAN CLEANSER **BLEACH** GAL. JUG 8¢
IB-4 WITH ONE FILLED INSTANT BONUS CERTIFICATE

NOW A GREAT VALUE! **WALDORF** BATHROOM TISSUE 6 ROLL VALUE PACK 39¢
IB-5 WITH ONE FILLED INSTANT BONUS CERTIFICATE

ECK-O **SLICED BACON** LB. PKG. 49¢
IB-6 WITH ONE FILLED INSTANT BONUS CERTIFICATE

SAVE UP TO 30¢ NO DRIP SPOUT **GOLDEN GRIDDLE** PANCAKE SYRUP 24 Oz. Btl. $1.09

SAVE UP TO 26¢ PILLSBURY **HUNGRY JACK BUTTERMILK** PANCAKE MIX 2 LB. BOX 89¢

SAVE UP TO 19¢ FOODLAND STEWED **TOMATOES** 2 16 oz. Cans 79¢

SAVE UP TO 21¢ BROOKS CHILI HOT or HOT & SPICY **BEANS** 2 15¾ oz. Cans 89¢

SAVE UP TO 38¢ PRINCE MEAT or MUSHROOM **SPAGHETTI SAUCE** 32 oz. Jar 99¢

DAIRY

FOODLAND HOMOGENIZED **MILK** ½ Gal. Ctn. 87¢

SAVE UP TO 20¢ MOUNTAIN GROWN **FOLGER'S** COFFEE Lb. Can $3.19
2 LB. CAN $6.30 Save Up To 45¢

SOLO—Hot or Cold **FOAM CUPS** 50 Count 49¢

SAVE UP TO 21¢ FOODLAND 7 C. HALVES or SLI. **PEACHES** 2 16 oz. Cans 89¢

SAVE UP TO 28¢ KRAFT SLI. DELUXE CHOICE AMERICAN or SWISS **CHEESE** 8 oz. Pkg. 89¢

BORDEN SKI ROCKET **PUSH-UPS** Pkg. of 12 $1.19

BORDEN **JET BARS** Pkg. of 12 99¢

COUPON Expires Sat., Oct. 13, '79
SAVE UP TO 36¢ ALL TEMPERATURE **CHEER** 49 Oz. Box $1.59
LIMIT 1
Good at Foodland Markets Only

COUPON Expires Sat., Oct. 13, '79
Save Up To 18¢ KEEBLER ZESTA **SALTINES** 16 oz. Box 69¢
LIMIT 1
Good at Foodland Markets Only 10

FROZEN FOOD

SAVE UP TO 21¢ READY TO TOP BIRDS-EYE **COOL WHIP** 8 OZ. CONT. 66¢

SAVE UP TO 50¢ RED BARON SAUSAGE - HAMBURG PEPPERONI STEWED **PIZZA** 22 OZ. SIZE $2.49

PEAS or CORN 10 oz. Pkg. 69¢

PIE CRUST SHELLS 9 IN. $1.49

INSTANT BONUS COUPON SPECIALS

COUPON Expires Sat., Oct. 13, '79
10 EXTRA INSTANT BONUS COUPONS WHEN YOU BUY 6 8-oz. BTLS.
SUNNY DELIGHT
LIMIT 1 AT REGULAR PRICE
Good at Foodland Markets Only

COUPON Expires Sat., Oct. 13, '79
10 EXTRA INSTANT BONUS COUPONS WHEN YOU BUY 7 2 OZ. CAN
SOUP STARTER (5 Var.)
LIMIT 1 AT REGULAR PRICE
Good at Foodland Markets Only

COUPON Expires Sat., Oct. 13, '79
10 EXTRA INSTANT BONUS COUPONS WHEN YOU BUY 32 OZ. JAR
HELLMAN'S MAYONNAISE
LIMIT 1 AT REGULAR PRICE
Good at Foodland Markets Only

COUPON Expires Sat., Oct. 13, '79
10 EXTRA INSTANT BONUS COUPONS WHEN YOU BUY 14 OZ. CAN
BEHOLD MUSHROOM POLISH
LIMIT 1 AT REGULAR PRICE
Good at Foodland Markets Only

YOU CAN FILL AT LEAST 1 CERTIFICATE WITH COUPONS ABOVE

SAVE UP TO 46¢ SOFTENS HANDS WHILE YOU DO DISHES! **PALMOLIVE** DISHWASHING LIQUID 48 Oz. Btl. $1.79

SAVE UP TO 46¢ GLAD FAMILY PACK **TRASH BAGS** 20 Count $1.99

SAVE UP TO 40¢ GLAD – LAWN **CLEAN-UP BAGS** 10 Count $1.79

SAVE UP TO $1.00 COMPANION **DOG FOOD** 25 Lb. Bag $3.99

NON FOOD

SAVE UP TO 90¢ POLAROID Roll of 12 Prints **LAND FILM** $5.59

SAVE UP TO 37¢ WITH FLUORIDE **AIM** 6.4 Oz. Tube 99¢

SAVE UP TO 30¢ PEPSODENT MED. HARD or SOFT **TOOTH BRUSHES** each 49¢

SAVE UP TO 57¢ FOR FRESHER BREATH **SIGNAL** MOUTHWASH AND GARGLE 18 Oz. Btl. $1.29

SAVE UP TO 70¢ REG., DRY or OILY **SELSUN BLUE SHAMPOO** 4 Oz. Btl. $1.29

BAKERY

FOODLAND **BUNS** Pkg. of 12 53¢

SAVE UP TO 10¢ MICHAEL'S **OATMEAL BREAD** 16 oz. Loaf 73¢

Mark Williston to wed Michigan girl Nov. 10



Nov. 10 is the date chosen for the wedding of their daughter, Melody K. Adams, to Mark G. Williston, son of the L. G. Willistons, Plymouth, Thomas Adams, Cedar Springs, Mich., and Mrs. Nancy Baldwin, Minith, Mich., announce.

Miss Adams is an alumnus of Stockbridge, Mich., High school and of Jackson, Mich., Community college with an associate degree in child care. She is assistant manager of Fingers Office Supplies, Jackson.

Her fiance, a 1977 graduate of Plymouth High school, is assistant manager of Kinney Shoes, Jackson, Mich.

They will marry in St. John's United Church of Christ in Jackson.

CHURCH NEWS

Lutherans . . .

Flowers on the altar of First Evangelical Lutheran church Sunday were the gift of Cleland Marvin in memory of his wife and by the Wilbert Behrendsens in honor of their 41st anniversary.

Mrs. Lawrence J. Root will be chairman of the November 17 bazaar. Her assistants are Mmes. R. Harold Mack, Edward O. Ramsey, James Fleck and Ivan Bowman.

Food, crafts, sewing, art works, building crafts, plants and white elephants will be on display. Mrs. Fleck will take the names of those wishing to donate time to the bazaar. Those planning to display items should call members of the committee.

A preliminary orientation meeting to catechectical pupils is set for Saturday at 10 a.m. Pupils and parents are invited to attend. Pupils must be in eighth grade or higher. Pupils who cannot attend the orientation meeting should notify the pastor, the Rev. Ronald Atkins.

LCW is considering an evening group for those who cannot attend the day meetings. Focus of the evening group has been decided upon: community and/or parish service.

Gospel chapel . . .

"The Sounds of Praise" will play and sing in Community Gospel chapel, east of Shiloh in Route 603, tomorrow at 7:30 p. m.

The group is composed of two couples, Bob and Kathy Hobbs and Les and Mary Kline.

Hobbs has served as choir and music director in churches in Michigan and Illinois. An experienced trumpeter, he was a member of Oak Park River Symphony of Chicago. He also played with the Spurlows. Kline, also an experienced trumpeter and singer, is a graduate of John Brown university, where he had a full music scholarship. He is a former member of "The Sound Generation" and has served as musical director in churches in Florida.

Public is invited.

Pioneer Girls . . .

Pioneer Girls 8452 started their meetings in Rainbow Valley chapel Sunday at 7 p. m.

Girls in grades five through seven are welcome to join. Meetings take place in Charles Rhine armory for 75 minutes each Sunday.

All about Plymouth . . .

Mrs. Elton A. Robertson is visiting her daughter and son-in-law, the John L. Fetterses, Canal Winchester, this week.

The Terry Buzards, Springwater, N. Y., were Sept. 29-30 visitors of his parents, the Fred L. Buzards, and his brother and sister-in-law, the Fred J. Buzards. On Sept. 29 the Terry Buzards and the Fred L. Buzards accompanied the elder Buzards' daughter, Tina Kay, to Wittenberg university, Springfield, of which Terry Buzard is a 1974 alumnus. Miss Buzard plans to apply there when she graduates in 1980.

Terry Buzard is assistant to the treasurer of Gunlock Corp., Wayland, N. Y.

Women's association, First United Presbyterian church, attended a workshop in Orrville Tuesday.

The group will visit the Richland county home Tuesday and on Oct. 20 will have a bake sale.

Here're menus

Here're menus for the week for senior citizens' luncheons in St. Joseph's Roman Catholic church:

Tomorrow: Salmon patties, potato, vegetable, bread and margarine, fruit, milk;

Monday: Creamed beef, mashed potatoes, vegetable, biscuit and margarine, citrus salad, milk;

Tuesday: Baked beans, wieners, salad, bread and margarine, sheet cake, milk;

Wednesday: Macaroni and hamburger with tomato sauce, vegetable, cottage cheese, bread and margarine, milk;

Thursday: Breaded veal, baked potato, vegetable, bread and margarine, gelatin, milk.

Mrs. W. H. Walker will take reservations at 687-1474.

New Haven Fireplace and Home Improvement FOR ALL YOUR NEEDS

in general building and home improvements

CALL US

additions, garages
concrete work
kitchens, roofing
siding
patios
wood and gas furnaces
wood and coal burning stoves

Tel. 935-5711 or 935-0684

Weekend Specials October 12 and 13

Premier Deluxe Upright Cleaner
Complete With Tools
Reg. $99.95 **$49.95**

Room Sized Carpet
With Foam Back
8½ x 11½
Reg. ~~$29.95~~ **$14.95**

Calico Prints
45 in. wide
Reg. $2.49 yd. **$1.98 yd.**

All Red Heart Yarn In Stock 20% OFF

McIntire's
PLYMOUTH DRY GOODS
PLYMOUTH, OHIO

The 1980's

will be on display Monday, October 15
We invite you to see them and join us for coffee and doughnuts.

CY REED
FORD SALES, Inc.
Route 224, Willard, Ohio
Your Hometown Dealer

REBATES ARE STILL IN EFFECT on Dodge Trucks and Vans

$400 REBATE

0plus our huge discounts on all remaining 1979 models.

Li'l Red Express Truck
½ ton 2 wheel drive pickups
¾ ton 4 wheel drive pickup
4 wheel drive Macho pickup
Custom Conversion Vans

Save hundreds on any one of these plus $400 Rebate. Pick a terrific buy from our 50 used car selection.

5 1978's 6 1976's 13 1974's
7 1877's 5 1975's 9 1973's
7 1972's

SCHAFFER MOTOR SALES
Rt. 224 Willard, Ohio
Open Monday, Tuesday, Thursday till 8
Saturday till 3
Route 224 E., Willard Tel. 935-0750 or 935-6271

NURSING HOME RATES TOO HIGH?
WERE YOU QUOTED A DAILY RATE?
IS YOUR RATE THE SAME AT MONTH END?

***COMPARE EXTRA CHARGES ——

	Your Home	Quality Care
30 days at $25	$750	$750
personal laundry	?	$.00
special diets		$.00
beauty shop	?	$.00
whirlpool		$.00
catheters	?	$.00
diapers		$.00
oxygen	?	$.00
restraints		$.00
television	?	$.00
bandages		$.00
wheelchair	?	$.00
air mattress		$.00
admission fee	?	$.00
miscellaneous		$.00
TOTAL MONTHLY CHARGE ***	$?	$750

Your local Quality Care Nursing Center is awaiting to serve you.
Tel. 935-6511

DUFF'S
50 W. Main St. — Shelby, O.

*See this style and other Cobbies at our store!



BALLAD

Take a step towards comfort and fashion!

You're looking good feeling great in Cobbie Cuddlers. Crafted in super-soft leather, this classic tassled moc gently caresses your feet. Underneath, the famous Cuddlers sole packed with tiny pockets of air!

Amber Leather upper $32.99

COBBIE cuddlers

The NEW 1980 Chevrolets Are Coming To Bouman Chevy-Olds On Oct. 11! Stop Out and See Them!

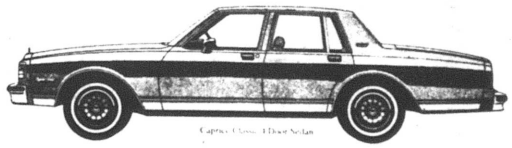

Caprice Classic 4 Door Sedan

Highest EPA mileage estimates ever in a full-size Chevrolet.

Exciting things have happened to The New Chevrolet Caprice for 1980 America's favorite full-size car features
- New aerodynamic styling
- Newly standard 3.8 Liter V6 engine
- New standard high-pressure tires that roll easier than last year's tires
- New anti-corrosion measures

Even though Caprice has been redesigned to improve its fuel economy and driving range, it still maintains six-passenger roominess and comfort. Chevrolets are equipped with GM-built engines produced by various divisions. Ask a salesperson for details on this and on Chevrolet's new three-year limited warranty against perforation (rust-through) due to corrosion.

Look at these impressive economy figures!

Highest EPA Mileage Estimates Ever in a Full-Size Chevrolet		New Longer Driving Range	
18	26	450	650
EPA EST MPG	EST HWY MPG	EST. DRIVING RANGE	EST. HWY DRIVING RANGE

Stop In Today For Coffee And Donuts

Your Chevy-Olds Connection

BOUMAN CHEVY-OLDS, Inc.
Rt. 224 East, Willard
Ph. 935-0194

Stop Out and See Ray Bouman, Dan Link, Jim Fryman, Dave Simpson.

SALES DEPT. OPEN: Monday thru Thursday 9 A.M. to 8:30 P.M., Friday 9 A.M. to 6 P.M., Saturday 9 A.M. to 4 P.M.

SERVICE and PARTS OPEN: Monday thru Friday 8 A.M. to 5 P.M., Saturday 8 A.M. to 12 Noon. CLOSED SUNDAY.

SUPER TIRE DEALS

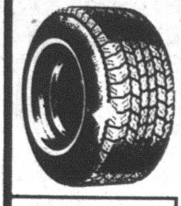

PIONEER RADIAL
Fiberglass Belted
Whitewall

BR-78-13	$34.00
DR-78-14	$37.00
ER-78-14	$39.00
FR-78-14	$41.00
GR-78-14	$43.00
HR-78-15	$46.00
LR-78-15	$49.00

RETREADS
MOST SIZES
2 FOR $42.00

All Tires Plus F.E.T. of $1.74 to $3.77 each

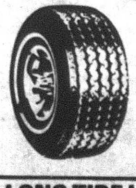

4 PLY POLYESTER
Tubeless Blackwall

B-78-13	$22.00
E-78-14	$26.00
F-78-14	$26.00
G-78-14	$26.00
S-60-15	$22.00
G-78-15	$26.00
H-78-15WW	$30.00
L-78-15WW	$33.00

Whitewalls $2.00 more per tire

LONG TIRE LIFE WHEEL ALIGNMENT $12.95 Most Cars



Prevent excessive tire wear and damage to front end parts.

PARTS EXTRA IF NEEDED

Hicks & Martin
BFGoodrich

BIG A AUTO PARTS
Main and Broadway
Shelby
Tel. 342-2906

SPECIAL FEATURE



BREYER'S
ICE CREAM
1/2 gallon
All Flavors **1.99** Reg. 2.65

Regist. Pharmacist on duty

FUTURO CONVALESCENT RENTAL-SALE EQUIPMENT

DISCOUNT drug mart

OPEN EVERY DAY 9 A.M. to 10 P.M.
INCLUDING SUNDAY and HOLIDAYS

DISCOUNT SPECIALS GOOD THRU OCT. 17, 1979

KEYS MADE

ICE CUBES

BLUE LUSTRE CARPET CLEANING RENTAL
Rinse & Vac Steam Cleaner
$4.99 for 4 hours

SPECIAL FEATURE

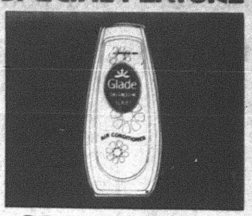

GLADE SOLID
Available in lemon, lime, herbal, powder, scotch pine, early spring and rose garden
3 for 1.00 REG. 65¢ EA.
LIMIT 3

BONNE BELL MAKEUP DEMONSTRATION AT INDEPENDENCE
SATURDAY, OCT. 13, 11 A.M. TO 4 P.M.

SWEETEST DAY IS SATURDAY, OCT. 20th

We Now Carry
Bausch & Lomb Soflens Products

CHEETOS
by Frito Lay
8 oz. bag
77¢
Reg. 99¢

ECKRICH BOLOGNA
1 lb. package
regular or thick slice
1.39 lb.
REG. 1.99

REITER SOUR CREAM
Pint
79¢
OUR REG. 1.05

REITER COTTAGE CHEESE
large curd, small curd or slim
15 oz.
69¢
OUR REG. 87¢

WILDMUSK "CUDDLEBEAR"
Soft, lovable, little companion with .375 fl. oz.
cologne spray
2.55
REG. 3.50

TABU VALUE TRIO
(A 14.50 Value)
Eau de Cologne Pure Spray (non aerosol) 3-oz., Dusting Powder 4-oz., Spray Mist Concentrate 3/8-oz.
7.99
REG. 11.00

BASKETBALL NET
nylon net 12 loops
1.49
(rim not included)
LIST 2.50

TABLE TENNIS BALLS
yellow or white
package of 6
88¢
LIST 1.75

BABY FRESH WIPES
80 count
Jumbo Pack
1.59
LIST 2.75

DUCT TAPE
Prevent heat loss in your duct system. Seals around windows, door frames and air conditioners.
2" x 60 yd. roll
2.77
REG. 3.99

CLARK BARS
BOX OF 12
99¢
REG. 1.20

BUTTERFINGER or BABY RUTH
Fun Size 16-oz. Bag
99¢
OUR REG. 1.39

WALL STREET JOURNAL ON SALE

LISTERMINT
18 oz. bottle
20¢ off label
1.19
LIST 2.49

APPIAN WAY PIZZA MIX
Regular
2 for 99¢
LIST 79¢

AIM TOOTHPASTE
6.4 OZ. 25¢ off label
89¢
LIST 1.75
Use the 15¢ coupon found in your newspaper for additional savings. For best results use Pepsodent toothbrushes.

COKE
2 liter bottle
also Tab, Sprite & Dad's Root Beer
89¢
REG. 1.39

TV TUBE TESTERS - Genuine Sylvania Tubes at Low Discount Prices.

COPY MACHINE

VISA DID YOU KNOW THAT YOU CAN USE YOUR VISA OR MC ON ALL YOUR PURCHASES AT DRUG MART? master charge

MILLBROOK HOMETOWN BREAD 3-1 lb. loaves **89¢**

SPECIAL FEATURE



UNICAP
THERAPEUTIC VITAMINS
BUY 90 & get 30 FREE
3.99
LIST 8.98

SPECIAL FEATURE



BAYER
CHILDREN'S ASPIRIN
36's
3 for 1.00
LIST 75¢

Route 224 (307 Walton Ave.)
Willard, Ohio
Tel. 935-6211

ATTENTION SENIOR CITIZENS 60 YEARS AND OVER — WE GIVE AN ADDITIONAL 10% DISCOUNT ON YOUR PRESCRIPTION

VISA MONEY ORDERS
POSTAL SERVICE
EVERYDAY 9 A.M. TO 10 P.M.
Domestic Parcel Post • Stamps
Travelers Express Money Orders

VISIT OUR
COURTESY CENTER
PAY YOUR UTILITY BILLS AND BLUE CROSS WITH
NO EXTRA SERVICE CHARGE

WISE SHOPPERS LOOK HERE FIRST!

A BUSINESS DIRECTORY

Thomas Organs with "Color-Glo", Story & Clark, Kimball, and Kohler & Campbell Pianos. See them at TANNER'S PIANO & ORGAN SALES, 2 miles south of Attica. tfc

PLUMBING
Complete Plumbing & Heating Service. PLUMBING & HEATING, 259 Riggs St., Plymouth, O., Tel. Leonard Fenner 687-6935.
Backhoe Service

DR. P. E. HAVER, OPTOMETRIST, INC.
Glasses ans Hard and Soft Contact Lenses
New Hours
Monday, Tuesday and Friday
8 a. m. to 5:30 p. m.
Wednesday 8 a. m. to 5:30 p. m. and 7 to 9 p. m.
Saturday 8 a. m. to 3 p. m.
Tel. 687-6791
for an appointment.
13 W. Broadway, Plymouth

GETTING MARRIED? See quality wedding invitations andannouncements at The Advertiser. Ready service at prices you can afford. tfc

HOME INSULATION. For free estimates, Tel. Charles Harvey, 935-1087 or Steve Gullett. 935-0489 COLLECT. 19p-tfc

WATCH and jewelry repair overhauling regulating, ring sizing, ring prong rebuilding - all your service needs taken care of by a trained and skilled jeweler. All work done in the store. Farrell's Jewelry, 9 E. Maple St., Willard. Tel. 933-8421 tfc

TRENCHING and backhoe service. Tel. 687-7053, 935-3444 or 744-2207. Gregg Sherck, operator. tfc

INTERIOR AND EXTERIOR PAINTING: roofing, spout- and masonry work. Kilgore Bros. Tel. 752-8922. tfc

JACOBS TV, INC.
Reconditioned and Guaranteed
28 Color TVs from $90 up
5 B&W TVs from $50 up
2 Used Wringer Washers
8 Automatic Washers
Dryers
2 Refrigerators
1 30-in. Gas Range
Myrtle Ave., Willard, O.

All Types Of
PRINTING
Tickets - Programs
STATIONERY
BUSINESS FORMS
COMPLETE LINE OF
Wedding Stationery
Shelby Printing
17 Washington St., Shelby, Ohio
PHONE: 342-3171

CASH buyer for older furniture, glass, china, toys, jewelry, photography, quilts. Anything old. Call 687-2155. 4,11,18,25,1,8,15,22p - tfc

PIANO lessons from May Belt, experienced teacher. Tel. Shiloh 896-3698. 11,18p

A PARTICULARLY CHOICE STEINWAY . . .Pre-owned console piano for the music lover. Wonderful voice. Handsome cabinet. Current model at nearly half its replacement price of $4,200. HARDEN'S MUSIC, 173 S. Main, Marion. Collect 614-382-2717. 11c

THE proven carpet cleaner Blue Lustre is easy on the budget. Restores forgotten colors. Rent electric shampooer $2. Miller's True Value Hardware 11c

FOR SALE: 2 G78-14 regular snow tires, like new, $40 pair. 266 Trux St., Plymouth. 11p

HEYDINGER MUSIC
Band instruments, rentals, repairs, piano, guitar, instrument lesson books. 6286 State Route 103, New Washington, Ohio, two miles east of State Route 103. Tel. 492-2897. 30,6,13,20,27,4,11,18c

Carpets Vinyls
(Domco, Armstrong, & Congoleum Vinyls)
Paints (Custom Colors)
Varnish & Stains
Dry Wall Products
Contractors' Prices
ROW'S CARPET
Rt. 224, Willard
Tel. 935-8233

Miller's
Gift Department
Bridal Registry
Mary Ernstes
and
Scott H. Lydy
Oct. 27



Serving the Plymouth-Shelby Area with Loving Care since 1931

168 West Main Street, Shelby, Tel. 342-2551

Converse All-Star
and
Adida Basketball and Training
SHOES
PLYMOUTH BIG RED JACKETS
all sizes in stock for boys and girls
JUMP'S MEN'S STORE
118 Myrtle Ave., Willard

NOTICE
THE BUCKEYE STATE BANK, GALION, OHIO, SHAREHOLDERS' MEETING
Notice is hereby given that, pursuant to call of its Directors, a special meeting of the shareholders of The Buckeye State Bank, will be held at The Palmer House, 124 Buehler Avenue, in the City of Galion, State of Ohio, on Wednesday, November 7, 1979, at 7:30 p. m. Galion time, for the purpose of considering and determining by vote whether an Amended Agreement to Merge the said Bank and First National Bank of Mansfield, located in the City of Plymouth, State of Ohio, under the provisions of the laws of the United States, shall be ratified and confirmed, subject to the approval of the Comptroller of the Currency, Washington, D. C., and for the further purpose of voting upon any other matters incidental to proposed merger of the two banks. A copy of the aforesaid Amended Agreement to Merge, executed by a majority of the directors of each of the two banks, providing for the merger, is on file at the Bank and may be inspected during business hours.
Syvonne V. Kemp, Cashier
27,4,11,18,25,1c

NEED temporary hospitalization? In between jobs? Call Buss Insurance for details. Across from Pepperidge Farms, Willard. Tel. 935-6055. tfc

HELP WANTED: $356 weekly guaranteed. Work 2 hours daily at home. ($178 for one hour). Free brochure. Box office 124, Shelby, Ohio 44875. 11,18,25ptfc

LOST DOG: part miniature collie, brown and white. Call after 6 p.m. 687-5192. 11c

FIRST NATIONAL BANK OF MANSFIELD
Shareholders' Meeting
Notice is hereby given that, pursuant to call of its Directors, a special meeting of the shareholders of the First National Bank of Mansfield will be held at the Masonic Temple, 1250 Middle Bellville Road, in the City of Mansfield, State of Ohio, on Wednesday, November 7, 1979, at 1:30 p. m., Mansfield time, for the purpose of considering and determining by vote whether an Amended Agreement to Merge the said Bank and The Buckeye State Bank, located in the City of Galion, State of Ohio, under the provisions of the laws of the United States, shall be ratified and confirmed, subject to the approval of the Comptroller of Currency, Washington, D. C., and for the further purpose of voting upon any other matters incidental to the proposed merger of the two banks, including the change of the name of First National Bank to "First Buckeye Bank, N. A." A copy of the aforesaid Amended Agreement to Merge, executed by a majority of the directors of each of the two banks, providing for the merger, is on file at the Bank and may be inspected during business hours.
Jacob Gaubatz, Secretary
September 27, 1979
27,4,11,18,25,1c

NOTICE OF PROPOSED BANK MERGER
Notice is hereby given that application has been made to the Comptroller of the Currency, Washington, D. C., 20219 for his consent to a merger of First National Bank of Mansfield, Plymouth, Ohio, and The Buckeye State Bank, Galion, Ohio, the application was accepted for filing on Sept. 19, 1979. It is contemplated that all offices of the above-named banks will continue to be operated after the merger.
This notice is published pursuant to Section 18 (C) of the Federal Deposit Insurance Act and Part 5 of the regulations of the Comptroller of the Currency (12CFR5).
First National Bank of Mansfield, 8 West Broadway, Plymouth, Ohio 44865.
The Buckeye State Bank, 115 Harding Way East, Galion, Ohio 44833.
September 27, 1979
27,4,11,18,25,1c

ORDINANCE NO. 15-79
AN ORDINANCE OF THE COUNCIL OF THE VILLAGE OF PLYMOUTH, OHIO, CREATING A DEPARTMENT OF TAXATION IN SAID VILLAGE FOR THE PURPOSE OF IMPLEMENTING AND COLLECTING TAXES LEVIED UPON THE INCOME OF RESIDENTS OF SAID VILLAGE AND UPON THE INCOME OF SAID PERSONS EMPLOYED WITHIN SAID VILLAGE IN ACCORDANCE WITH ORDINANCE NO. 8-79 AND CREATING THE POSITION OF DIRECTOR OF TAXATION.
WHEREAS: Council of the Village of Plymouth passed and approved Ordinance No. 8-79 imposing a tax on the income of the residents of the Village of Plymouth and a tax upon the income of persons employed within said Village.
WHEREAS: It is necessary to establish a Department of Taxation for the purpose of implementing and enforcing Ordinance No. 8-79, and further, in the collection and monitoring of the taxes so levied.
NOW THEREFORE, BE IT ORDAINED BY THE COUNCIL OF THE VILLAGE OF PLYMOUTH, OHIO, A MAJORITY OF ALL MEMBERS ELECTED THERETO CONCURRING:
Section 1: That there shall be and is hereby created with the Village, a Department of Taxation, the function of which shall be to implement, monitor and collect taxes levied upon the income of residents of said Village and upon the income of persons employed within said Village pursuant to Ordinance No. 8-79.
Section 2: That the Department of Taxation shall be under the exclusive control of the Director of Taxation, which position is hereby created. The Director of Taxation shall be accountable only to the legislative authority of said Village.
Section 3: That the Director of Taxation be appointed by the Mayor, but before taking office shall be approved and confirmed by a majority vote of the legislative authority of said Village.
Section 4: That after the approval and confirmation of the appointment of Director of Taxation, said Director shall, before assuming the responsibilities as Director, post a fidelity bond in the amount of $50,000.00, the premium for such bond shall be paid by the Village.
Section 5: That the Director of Taxation shall assume the status of an independent contractor with said Village and compensation as provided by any applicable pay ordinance then in effect shall be paid.
Section 6: That this ordinance is hereby declared an emergency measure necessary for the preservation of the public, peace, health, welfare and safety, for the reason that the engagement of a Director of Taxation is essential to the implementation of the income tax ordinance and to insure its even and fair enforcement.
Passed: Oct. 2, 1979
Elizabeth G. Paddock, Mayor
Attest: Raymond L. Brooks, Clerk 11,18c

ORDINANCE NO. 13-79
AN ORDINANCE OF THE COUNCIL OF THE VILLAGE OF PLYMOUTH, OHIO, MERGING THE VILLAGE AMBULANCE DEPARTMENT INTO THE VILLAGE FIRE DEPARTMENT, PLACING THE AMBULANCE MISSION UNDER THE COMMAND OF THE CHIEF OF THE FIRE DEPARTMENT, CREATING THE POSITIONS OF ASSISTANT FIRE CHIEF — FIRE DIVISION, 2ND ASSISTANT FIRE CHIEF — FIRE DIVISION, ASSISTANT CHIEF AMBULANCE DIVISION, 2ND ASSISTANT AMBULANCE DIVISION, RESCINDING ORDINANCES NO. 14 and 15-72 AND DECLARING AN EMERGENCY.
WHEREAS: The members of Council upon the advice of the concerned departments, in order to promote the more efficient and effective operation of the Ambulance Department and Fire Department of said Village and to provide a more adequate staff at a reduction in cost, deem it advisable to merge the Ambulance Department of said Village into and place the same under the operation and control of the Fire Department of said Village.
NOW THEREFORE, BE IT ORDAINED BY THE COUNCIL OF THE VILLAGE OF PLYMOUTH, OHIO, A MAJORITY ELECTED THERETO CONCURRING:
Section 1: That Ordinances No. 14 and 15-79 shall be and is hereby repealed.
Section 2. That the Ambulance Department of said village is hereby merged into the Volunteer Fire Department of said Village and shall hereafter be operated by said Fire Department and shall be under control of its officers, subject to mandate of the Mayor and Council.
Section 3. That any and all monies standing in the Ambulance Department account with said Village shall be transferred to the Fire Department, but shall be maintained by the Clerk in separate accounts distinctly marked.
Section 4. That there shall be and is hereby created within the Fire Department of said Village, the following positions and respective order of command:
1. Fire Chief — who shall be the head of both Fire Division and Ambulance Division of the Fire Department of said Village.
2. Assistant Chief — Fire Division — who shall be second in command of the Fire Division;
3. Assistant Chief — Ambulance Division — who shall be second in command of the Ambulance Division;
4. 2nd Assistant — Fire Division — who shall be third in command of Fire Division;
5. 2nd Assistant — Ambulance Division — who shall be third in command of the Ambulance Division.
a. Each of the above positions and any vacancy occurring therein shall be filled by appointment by the Mayor upon recommendation of the Fire Chief. Each appointment shall be approved and confirmed by a majority vote of the members of the legislative authority of said Village.
b. The incumbent of each position shall be paid from the operation and maintenance fund of his or her respective division in accordance with the pay ordinance then in effect.
Section 5: That this Ordinance is hereby declared an emergency measure necessary for the preservation of the public peace, health, welfare and safety for the reason being that the merger of the Ambulance Department is necessary for the continued efficient operation of the Ambulance Department which is necessary to promote the health, happiness and general welfare of the inhabitants of said Village and their property and ahould go into effect immediately after its passage and approval by the Mayor.
Passed Oct. 2, 1979
Elizabeth G. Paddock, Mayor
Attest: Raymond L. Brooks, Clerk 11,18c

WANTED: Firewood to cut. Fence rows, etc. Tel. 687-6404. 4,11p

CHIMNEYS built or repaired. Free estimates. Call after 12:30 p. m. Mark McDaniel, Tel. 896-2504, Shiloh. 4,11,18,25p

True Value HARDWARE STORE
TOOL VALUE
OF THE MONTH

Quantities Limited
now **3.99**
While Supplies Last
Master MECHANIC
HOME FILE KIT
Four assorted steel files in 6 and 8-in. lengths for use on wood and metal. Sharpen, goove, shape, smooth, enlarge holes, etc. MM055300
MILLER'S
5-9 E. Main St.
Plymouth
Tel. 687-4211

The 1980's are here!
See the new
BUICKS — PONTIACS
DODGE CARS & TRUCKS
We are selling the remaining new 1979 models at Year End Clearance Prices. Save Hundreds of Dollars!
SCHAFFER
MOTOR SALES
Rt. 224 Willard, Ohio

Car Insurance
AUTO
Paying too much for too little?
LIFE HEALTH HOME BUSINESS
Call on us for all your insurance.
J. Lynn Cashman Insurance
125 E. Main Street
Shelby, Ohio 44875
Telephone 347-1249
NATIONWIDE INSURANCE
Nationwide is on your side
Nationwide Mutual Insurance Company
Nationwide Mutual Fire Insurance Company
Nationwide Life Insurance Company
Home office: Columbus, Ohio

The Gospel of the Lord Jesus Christ is being shared and enjoyed by the congregation of
RAINBOW VALLEY CHAPEL
Come join us at
Plymouth Board of Education Bldg.
State Route 61 North
Pastor Dan Humrichouser
Sunday Service 10 a. m.
Sunday evening 7 p. m.
Pioneer Girls 7 p. m.

CHILI SUPPER
Saturday, Oct. 13
4 to 8 p.m.
Sponsored by Attica Fire Dept.
Come up town after the football game.

CONDON REAL ESTATE
PLYMOUTH

135. Quality built home. Three bedroom ranch style on large lot in nice location. Carpet and hardwood floors. Basement with rec room with bar and Impression fireplace. Workshop. Gas furnace with $30 per month budget. Two car garage with opener. Low $50s.

506. 12 acres with ranch style home, 6 years old in excellent condition. All electric 2 or 3 bedrooms. Family room. Carpet throughout. Wood burning stove in living room. 2 full baths. Attached 2 car garage. Barn for cattle and horses. Acreage fenced. $59,900. Plymouth-Shiloh schools.

133. 1974 3 bedroom mobile home 14 x 70. Propane furnace. Carpet, stove, refrigerator, skirting and steps. $10,500. $1,500 down and take over payments of about $9,000.

141. Two bedrooms, one story. Will sell with all furnishings or unfurnished. New roof, new furnace, basement, car port, patio. At edge of town on large lot. $20's.

137 Nice 2 bedroom one story house in quiet location. Carpet, washer and dryer, gas fired radiant heat with $24 month budget. New roof, 1½ car attached garage. $19,900.

134. Three or four bedroom. Carpet, stove, refrigerator, washer and dryer, drapes. Corner cupboard in dining room. Basement, gas furnace. Two car garage with work bench. New sewer in. $28,900.

106. Three bedroom, new carpet in living room, dining room, bath and kitchen. Basement, new gas furnace. Reduced to $17,500.

139. Two bedroom mobile home 12 x 64 in excellent condition. Carpet, refrigerator, range, washer, utility shed, skirting, steps and awning. Immediate possession. $6,500.

125. Three bedroom one story house on over 3½ acres. Aluminun siding. Carpet in living room, dining room and one bedroom. Stove and refrigerator. Two car attached garage. $19,900.

306. 40 acres of bare land with 28 acres tillable. Located between Shiloh and Rome.

115. Duplex with two bedrooms in each apartment. Private entrance. Basement, new gas furnace. On two acres. Only $19,900.

136. Three bedroom, in excellent condition, one story, modular home in country, on five acres. Carpet, stove, refrigerator, dishwasher, trash compactor and wood or coal heating stove in living room. Fuel oil furnace. $35,000.

107. Duplex with 2 bedrooms each apartment, hardwood floors, basement, gas furnace. A corner lot with extra lot. Separate utilities new sewer in. Price reduced!

142. 1971 Mobile home, 12 x 68 with 12 x 68 expando. 2 bedrooms, stove, refrigerator, washer, dryer and air conditioner. Utility shed, skirting and steps. $7500.

129. Lovely two bedroom brick ranch style and 1¾ wooded acres. New carpet throughout. New drapes. Stove, refrigerator. Wood burning fireplace in spacious living room. Family room. 1½ baths, 1½ car garage. Fuel oil furnace. Large screened-in porch. Plymouth schools. Price reduced.

305. In Shiloh. Six room two story house with 4 bedrooms. Nice kitchen with built-in stove. 1½ baths, basement, gas furnace, 1 car garage. $21,500.

We have homes for sale in Willard and Shelby.
PAULINE E. CONDON, Broker
109 Plymouth St., Plymouth, O., Tel. 687-5761
ASSOCIATES
Lynn Cashman, 347-1249 Bill Wheeler, 347-8316
Ruth Hawk, 687-5484 Virginia McKown, 342-3111
H. Lee Welker, 687-3451 John Robinson, 687-6605
Norma Kosse, 687-8382


Pleasant Valley Realty
Route 224 — New Haven, Ohio

COUNTRY LIVING with city elegance describes this spacious home. Features all the extras that discriminating family is looking for including 2250 sq. ft. of living space plus nice garage & full basement. $69,900 owner needs to relocate and will consider trade.

AUTUMN in all its glory is almost ready to delight you from this front patio or the delightful sun room on the back. In between is a delight!! 4 bedroom home that is real family style and yet ready for entertaining on grand style. Priced at $79,900 so you can enjoy it now.

FOR THE COMMUTER Closer to Mansfield or Shelby-3 bedroom, Split level located on approx. 3 acres with a running stream. Family room has a fireplace and garage has workshop. Barn is 24 x 28. If you're looking for a nice home with lots of privacy-ask about this one. $65,900.

PRETTIEST on the Block and a 3 bedroom Ranch too! Large lot with trees and the bonus of a back street. Features a Florida Room to catch the sun and a fireplace to chase the chill. Come See. $45,600.

We have working farms bare land, businesses, investment properties, and homes to fit most every budget and family size. Prices begin at $11,500.

We serve the entire area and can handle referrals throughout the United States and 26 foreign countries. We'd be happy to talk with you. Call us.

WILLARD 933-2851
PLYMOUTH 687-1425
ALL POINTS RELOCATION



Most happy fella Saturday night was David G. Coulter, head football coach, whose team earlier chalked up its first win of season and his first as a head coach.

Victory!

Red's fourth period score defeats Seneca East, 12 to 6

Plymouth managed a 12 to 6 victory over Seneca East at Attica Saturday afternoon, scoring with 1:22 remaining to salvage what was otherwise a frustrating day.

The Big Red kocked on the Tiger door no less than five times after its opening score with the kickoff and failed of omission and commission each time.

But the sixth time, which came on a lucky break, proved the charm.

Plymouth again used the best play in offensive football – the recovery of a fumbled punt – to produce its first touchdown. Unable to gain, Plymouth sent Phil Gowitzka to punt. This he did, for 27 yards, to the Seneca East 32, where the safety man fumbled. Plymouth recovered and needed five plays to score. Steve Tackett rolled out for the last four. James Jamerson was the workhorse in this drive, gaining 23 of the 32 yards. Indeed, he was the workhorse all afternoon, accounting for 73 yards in 17 carries.

Plymouth set up to kick the PAT but the shap from center was too high and Bill Hudson, the kicker, was forced to run with the ball. He was thrown short of the last line.

Seneca East took advantage of a Plymouth mistake in the middle of the second period. A 15-yard penalty set the Big Red back to its 33, a screen pass to Gary Blankenship having fallen short of first down at the Tiger 45. Seneca East couldn't advance and turned the ball over at the Red 30.

On first down, Jamerson fumbled after a four yard gain. Randy Stein recovered and the Tigers set to work. After a 15-yard holding penalty, Brett Hemminger passed nine yards to Mike Miller. On third down, Hemminger set up to pass, couldn't find a receiver and dashed 36 yards through the Red defenses for the tying score. The run for PATs was short.

Plymouth put on a long drive with the next kickoff but fell six inches short of first down at the Tiger 30.

Seneca East was at the Plymouth 30 when the half ended.

Plymouth clearly dominated the first half, statistically, save on the scoreboard. In 37 plays, the Big Red had 111 yards rushing and 17 yards passing – the passing attack was ineffective, perhaps because of the quartering wind – and had lost the ball on its only fumble. Seneca East, for its part, had 62 yards rushing and 26 through the air. It had lost one of two fumbles.

The Tigers were shocked by a 15-yard penalty before the second half started. They failed to report to the field on time.

Plymouth kicked off from the Seneca East 45. The onside kick was touched by a Tiger and Plymouth recovered. Scott Harris was called on for the first time and he responded with a 20-yard burst around right end with a pitchout. A pass to the end zone to Jeff Hale was dropped. On fourth down, from the nine, Hudson sought to kick a field goal. The 26-yard kick went awry.

Plymouth was back knocking on the door with its next series. Fielding a poor punt of 19 yards at its 39, the Big Red passed 14 yards to Troy Keene and then ran Tackett and Blankenship up the middle until, on third down, a fumble occurred at the Tiger eight. Seneca East recovered but could do no damage and punted out to its 38. Plymouth stormed back, getting another completion to Keene, this one good for 15 yards, but failed of first down with a pass to Hale that fell incomplete at the Tiger 15.

Seneca East punted out. On first down, Tackett sought to pass but was hit by Chris Mahl, fumbled and surrendered possession and 15 yards as well.

On the next play a 15-yard holding penalty against Plymouth put the ball at the Red 25. The defense braced and took over at the Plymouth 28.

The Big Red attacked again. Jamerson contributed 17 yards and Blankenship eight in three ground plays. Tackett threw to Harris for seven. On fourth down, from the Tiger 25, Plymouth went to the flea flicker. Tackett passed laterally to Hudson who sought to throw downfield. Lew Smith, a ninth grader, intercepted and it appeared the Big Red was dead. All Seneca East had to do to preserve a tie was to hang on to the ball. Indeed, it had merely to make one first down.

But on second down, a pass from Hemminger to Travis Daniel was good, only to have Daniel fumble. Plymouth recovered at the Tiger 16.

Blankenship got 12 yards in two carries and the Big Red had first down at the four. Jamerson got three. Tackett took a shot at the score from 14 inches away and was short. On third down Harris bolted home for the go ahead touchdown.

Everybody at the field could see that Seneca East intended to pass. And pass it did, 34 yards from Dave Stallings to Miller to the Plymouth 30. There was no pass rush on this play nor on the other in the series. On fourth down, Hemminger sought to make first down by rounding right end. He fell short and Plymouth closed it out with an aimless play into the middle.

Score by periods:

P	6	0	6	– 12
S	0	6	0	0 – 6

STATISTICS

	P	S
No. of plays	75	56
First downs	19	8
Rush yardage	187	87
Passes	13	12
Completed	8	3
Intercepted by	0	2
Pass yardage	58	60
Fumbles lost	5/3	4/3
Punts	1/27	4/24
Penalties	6/70	9/80

The Voice of The Advertiser —

Vote YES on two levies!

Two money issues face Plymouth voters on Nov. 6.

One of them is a renewal, pure and simple. The other ought to be a renewal and but for an unfortunate oversight by a previous clerk, would be on the ballot as such. Instead it appears as a new levy.

But it's not one that we haven't paid before.

This is the proposed tax of one mill to benefit Greenlawn cemetery. A levy in this amount was on the tax rolls and was allowed to expire without renewal by oversight.

A blind man can see that the cemetery needs the money. Its costs have risen even as everybody else's costs have risen. Its staff is entitled to periodic pay increases even as everybody else's staff is entitled to periodic raises. There is a limit to the funding of these increased expenses by raising fees.

We have spoken before about the custom of burial as a means of disposing of the dead. Our personal religious convictions are opposed to it. But it is an established custom and the village has a very substantial investment in it. It would be foolish not to protect that investment by refusing to approve a one mill levy to run for five tax years. Vote "YES" on Nov. 6 for the cemetery levy.

The renewal levy is for the benefit of the fire department. It amounts to one half of a mill. It would run for five years.

It is not a new tax. Save for taxpayers on the Huron county side of the village, who face a 15 per cent increase in their taxes this year, it won't cost anybody one dime more than what he's paying right now.

Our fire department not only requires funds to maintain the status quo, it needs funds with which to upgrade services. For the first time during a general election, all fire and rescue services are under a single administration, albeit paid for from separate funds. But the proposed renewal specifically provides for application of its proceeds to the purchase and/or maintenance of ambulance or emergency medical services.

Which is as it should be.

Members of the department have engaged in specialized and refresher training on a consistent basis. They have strived to raise money by other than taxation to fund their proper expenses. Who shall deny them their proper support?

Vote "FOR" the fire levy of one-half mill to run for five years on Nov. 6.

Land judgers win contests

Plymouth's land judging team won the Richland County Vocational Agriculture district championship on the farm of Commissioner Dale Cook in Crimson road last week.

Plymouth not only won the agricultural portion of the contest but also took the urban test.

In agricultural judging, high scorer was Bud Klopfenstein, Crestline, who attends Pioneer Joint Vocational school. Michael Truax, Plymouth, was second. Kevin Cross, Crestview, was third.

James Sloan, Plymouth, was the urban winner. Brian siler, Crestview, was second. Todd Teggmeyer, Crestview, and Stephen Orchard, Clear Fork, tied for third.

It is the second time in two years that Plymouth's land judging program has won high honors. In 1978 a Plymouth team competed in the state contest.

District land judging contest will take place in Ashland county with the fortnight.

Willard, Shelby and Lucas also competed in the county contest.

THE PLYMOUTH *Advertiser*

Vol. CXXVII -- 127th Year, No. 42

Thursday, October 18, 1979

An Independent Newspaper Published Every Thursday at 14 East Main St., P. O. Box 168, Plymouth, Ohio

Second Class Postage Paid At The Post Office, Plymouth, Ohio 44865

SUBSCRIPTION RATES: $7.00 a year in Crawford, Huron and Richland Counties, $7.50 Elsewhere in Ohio; $8.00 Out of State

A. L. PADDOCK, Jr., Editor and Publisher Telephone: 687-5511 P. W. THOMAS, Editor 1925-1954

Council to seek revision of referendum ballot wording

Because the wording of the referendum to repeal Ordinance 8-78, which established the local income tax, is inaccurate on the ballot, an attempt will be made to have the Richland county board of elections to correct it.

As it now reads, it is to ask the voters if they approve the passage of the ordinance.

The problem is that the ordinance was passed by the council as an emergency measure several months ago and went into effect Oct. 1.

Mayor Elizabeth G. Paddock told the council Tuesday night she does not know how nor why the miswording occured, since the petitions which were turned into the board in Mansfield clearly stated the ordinance was to be voted upon to repeal or rescind it.

The mayor pointed out to the council that the last tax settlement for general property taxes received by the clerk shows that $10,762.07 was deducted for wormen's compensation.

The village's rate is $8.23½ cents per $100 of the annual payroll.

She said she was told by the Richland county auditor's office, which receives the rate from Columbus and merely passes it on, that Plymouth has the highest rate in the county.

Why the village has such a high rate, she went on to say, is that she firmly suspected in the past many claims were being processed by a village resident who worked for the Bureau of Workmen's Compensation and they never passed through the clerk's hands. She cited one case when the clerk received a letter concerning a claim for medication and it was shown to her, and she instructed the clerk to write to the bureau that there was no basis for it and to ask for more information. No answer was received.

Councilman Michael R. Taylor immediately demanded to know why she had not investigated further, since she was aware something could be wrong. She said she did as much as possible.

It was determined the village solicitor should delve into the matter, since rates for the compensation are for the most part based on past claims.

Approval was given to the fire department and the ambulance service to share their telephone bill on a 75 to 25 per cent basis, with the fire department paying the major share.

Councilman David A. Howard, who had been asked to approach James Babcock of the Consumer's council, reported Babcock complimented the village for its stand against Columbia Gas of Ohio. Babcock told Howard the village did the right thing by fighting and holding off on the proposed rate increase.

Because several cases of other municipalties against rate increases will be grouped with Plymouth, it will most likely take a year or so for a decision to be reached, which translates that Plymouth has had two years of grace at the old rate.

Babcock also told Howard that Columbia Gas would most likely be awarded a rate increase of about half of which it is requesting.

Most of the semi-monthly meeting was spent in executive session at the request of Police Chief W. Robert Seel to discuss personnel matters within the department.

When the session was finished, Councilman G. Thomas Moore brightened the meeting by telling how he had received a sample from a nationally known water softening company which had a gadget to immersed in one's water to determine the amount of softness.

He and Mrs. Moore experimented with it and happily discovered that the village water was about as soft as any water can be.

Moore also reported that he, Taylor and James C. Root, village administrator, met about the electric rates and how to solve the problem of the deficit in that fund but had nothing conclusive to report.

The police department reported it had 57 complaints from Oct. 1 through Oct. 15, assisted two other departments, had one missing person report, made three non-traffic arrests, chalked up 16 traffic arrests, investigated three collisions and escorted four funerals.

The two police cruisers drove a total of 2,810 miles and used 400 gallons of gasoline.

Chief Seel has said the department is trying to keep down its day time driving to save gas so that there will be sufficient for the night patrols.

Clerk Raymond L. Brooks prepared a sample copy of future clerk's financial reports which Councilman Mrs. Allan Raymond requested, and she approved it.

It will be a more accurate month-to-month report to the council of each fund in relationship to its spending and what is appropriated for the year rather than just showing the cash inflow and monthly expenditures that previous clerks have followed one after the other.

His sample, however, did show one good figure which he used as an "example": the village had received $11,390 in revenue sharing money.

W-h-o-o-o-p!

Six whistles in village tell several stories

Whistles that go w-h-o-o-o-p-h or s-h-r-i-e-k in the night, and in daylight hours as well, number six unless you count the church bells that toll the hour daily (as in the case of St. Joseph's Roman Catholic church) or weekly (as in the case of the Protestant houses of worship).

The count of six is modest, because it's based on a single whistle for Chessie system trains proceeding to and from Willard and a single whistle for Akron, Canton & Youngstown railroad trains proceeding to and from Delphos. Anybody who's heard their nocturnal noises realizes there's a passel of 'em, and the tone varies as the engine and the temperature vary.

But first things first.

The whistle most familiar to villagers sounds every weekday save Saturday at 6:55 a.m., 7 a.m., 9 a.m., 9:15 a.m., 11:55 a.m., noon, 12:25 p.m., 12:30 p.m., 3:25 p.m., 3:30 p.m., 4:25 p.m., 4:30 p.m., 9 p.m. and 9:15 p.m.

It's operated by Plymouth Locomotive Works, Inc., by air, and regulated by an antique chain control system that will have to be adjusted again come Oct. 28, when Ohio and the nation returns to Eastern Standard time.

Workers are summoned to their toil at 6:55 a.m. The second whistle is the official resumption of work. That at 9 a.m. signals the first coffee break. It ends 15 minutes later. At 11:55 a.m. is the warning signal for lunch, which begins at noon. A warning shriek occurs at 12:25 p.m. and workers resume at 12:30 p.m.

Some workers quit at 3:30 p.m. and the whistle at 3:25 p.m. notifies them their shift is about over. It officially ends at the sound of the whistle at 3:30 p.m.

Others labor until 4:30 p.m. Another pair of hoots at 4:25 and 4:30 p.m. brings the day's work to a halt.

The night shift takes its break at 9 p.m. and returns to work at 9:15 p.m.

Except in emergency and for the daily curfew at 9 p.m., which operates electrically, the village fire siren, is sounded for one blast each Saturday at high noon. For many years, Francis Guthrie was assigned the chore, at $1 a month, to sound the siren exactly at noon on Saturday. Now it's done by the police department.

It's a test to insure the thing is working properly.

The siren is at other times used to summon emergency personnel. It perches atop the firehouse in Portner street but can be activated from the police station. The number of blasts on the siren signifies the nature of the emergency and the kind of personnel needed.

Time was, before the installation of dial telephones here, when the switchboard operator of Northern Ohio Telephone Co. was the only person in town who knew where the fire was. And she'd be inundated with inquiries as soon as she tripped the siren, which was then atop the bank building, where it often froze in cold weather and wouldn't work.

By law, trains are required to sound their whistles when approaching a crossing, of which there are seven in Plymouth, at Hoffman street, at Walnut street, at West High street, at Springmill road, at Plymouth street, at Riggs street and at Beechman street. They also sound their whistles to notify dismounted personnel of the engineer's intentions with the train when drilling. The number of trains proceeding through Plymouth varies as the traffic on the line. But there isn't a day, and there hasn't been one for a long time, but that at least one train goes over each line.

Police vehicles and the ambulance are equipped with sirens that are used only in emergencies. The police siren shrieks, the ambulance whoops. Experienced whistle listeners know the difference.

O-o-p-s!

A transposition of digits on page 1 last week resulted in erroneous information. The date of trick-or-treat night is Oct. 31, not Oct. 13.

Youth prepare UNICEF drive

Youth groups of Plymouth churches will meet Oct. 27 at 1 p.m. in First Evangelical Lutheran church to be instructed and given containers for the annual UNICEF collection.

Sheriff enters contract to police Shiloh

A public meeting in Shiloh Elementary school Oct. 29 at 7:30 p.m. has been called to explain the new police protection contract there and to urge support of the 6.8-mill police operating levy.

Shiloh's village council on Oct. 10 voted 5 to 1 to enter into a contract with Richland county sheriff's department to furnish police protection with CETA employees. Shiloh will make up the difference between what Sheriff Albert O'Neil can pay the two deputies to be assigned to the village and the agreed salary.

The sheriff's office will furnish the police vehicles. Shiloh will pay for fuel and preventive maintenance.

Salary expenses for the two deputies will amount to $3,310 a year. Fuel costs are estimated at $20 a day.

The contract with the sheriff assures Shiloh of police coverage for 16 hours a day, in two shifts of eight hours each. Deputies assigned to Shiloh would not be dispatched elsewhere save in grave emergency.

Right now, the sheriff has assigned one deputy eligible for CETA funding to Shiloh. If another cannot be found, O'Neil will provide another officer from outside the CETA program and his salary will be divided between the sheriff's office and the village.

Mayor Grady McDonald said if the proposed levy, which would raise $14,000 a year, does not pass on Nov. 6, he cannot foresee that Shiloh could continue with the contract with the sheriff.

Councilman Barbara Music voted against the contract. The outcome of the negotiations did not please her. She believed, she said, that what Shiloh would get is its own police chief with one CETA-funded officer.



Oct. 18
Kimberly Ann Ross
Janice M. Myers
Mrs. Daniel Striker
Nancy G. Boyce
Mrs. Garth Shepherd
Tina Carlier
Jimmy Neeley

Oct. 19
Linda S. Washburn
Robert Fogleson
Mrs. William Day
Mrs. Richard Becker

Oct. 20
Gregg A. Fazio
Erika Jean Gayheart
Josephine Broderick
Victoria Beebe
Walter E. Lynch
Mrs. A. L. Paddock, Sr.
Janaan K. Kessler
Kelli Ann Chapman

Oct. 21
Kathy Ann Risner
Lisa Kleman
Angela Jean Kamann
Mrs. Steven Hockenberry
Dale Slater

Oct. 22
William Schuller
Harvey Robinson
James Elliot
Dan Hockenberry
Cynthia L. Hampton

Oct. 23
Mrs. Charles F. Karnes
Gordon Meyer, Jr.
Dale Predmore
Marie Seaman
Mrs. Deanna A. Kipp
Lawrence Silliman
Angela Martin
Mrs. Robert L. Stump
Charles Williams

Oct. 24
Beverly C. Wallen
Francis A. Miller
John A. Bowman
William Chronister
Debbie Sue Jacobs
Mrs. Charles Briggs
Deborah Wright

Wedding Anniversaries:
Oct. 18
The Richard Whislers

Newsy notes...

Franklin Holt spent the weekend in Colorado Springs, Colo., where he was the guest of his son, Jeffrey, for the activities of the Air Force academy, which honored fathers of the cadets.

Women's association, First United Presbyterian church, will conduct a bake sale saturday from 9 a.m. to noon in Miller's Hardware.

A limited amount of home made canned mince meat will be sold.

James Shuty to take bride at Mansfield

Nov. 17 is the date chosen for their wedding in First Assembly of God church in Mansfield by Nadine Binion and James W. Shuty, her parents, the Robert Binions, Shelby route 4, announce.

He is the second son of the Albert Shutys, Plymouth route 1, a 1978 alumnus of Plymouth High school employed by Ron's Garage here.

She is a 1979 graduate of Shelby High school employed as billing clerk by Artesian Industries.

MYF elects Robin Harness

Officers of the United Methodist Youth Fellowship for the next six months are Robin Harness, president; Michael Beck, vice-president; Barbara Harness, secretary, and Amy Cuppy, treasurer.

The group meets each Sunday from 6 until 7:30 p.m.

Other members are Kim and David Burks, Robby Beck, Mary Motel, Larry Motel, Patty and Michael McKenzie, Kim Yost, Tracie Williams and Thomas Newmeyer.

OES chooses Mrs. Fletcher

Mrs. Philip Fletcher was elected worthy matron of Plymouth Chapter 231, OES, during the annual election Oct. 9.

Her father, G. Thomas Moore, was chosen the worthy patron, and her mother associate matron.

Max Caywood will serve as associate patron, Mrs. Carl Armstrong as conductress, Mrs. Wanda Young as associate conductress, Mrs. Robert Kennedy as secretary and Mrs. Edd Vanderpool as treasurer.

Wayne H. Strine is the new trustee.

Newsy notes...

Mr. and Mrs. Ivan Hawk spent the weekend with their daughter and son-in-law, the Alan Smiths, Celina.

Mr. and Mrs. Harold Laser, now living in Brightwood, were weekend guests of their son and daughter-in-law, the Larry Lasers.

Hospital notes

Mrs. T. Lawton Webber, Plymouth East road, was admitted to Willard hospital Sunday.

Mrs. John F. Stambaugh was admitted at Willard Thursday.

Mrs. Francis Guthrie was admitted at Willard Oct. 9.

Charlie Slone, Base Line road, was admitted at Willard Oct. 10.

Brian L. Edler was admitted to Mansfield General hospital Oct. 9.

So was Carl L. Smith, Shiloh.

Will Branham, Plymouth, was released at Mansfield Oct. 9.

CINEVUE
PREMIERING THIS WEEK
ODD LOVERS...
A love story with a real twist!
Perry King
Meg Foster
in
A DIFFERENT STORY
Oct. 22/9PM
See exclusive first-run Hollywood movies in your home! For installation call
935-7333

New Haven Fireplace and Home Improvement
FOR ALL YOUR NEEDS
in general building and home improvements
CALL US
additions, garages
concrete work
kitchens, roofing
siding
patios
wood and gas furnaces
wood and coal burning stoves
Tel. 935-5711 or 935-0684

When you see how hard our consultants work for you, you'll be glad there's no charge.

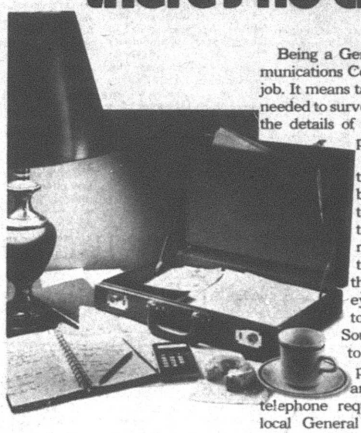

Being a General Telephone Communications Consultant is a full-time job. It means taking as much time as needed to survey, plan and discuss all the details of a business customer's phone installation.

But they don't stop there. They are also busy looking for ways to show customers how to use their phones more efficiently. Sometimes they can show them how to save money and maybe even how to make money.

Sound like good people to know? They'll be happy to meet you anytime and make a survey of telephone requirements. Call your local General Telephone business office and make an appointment today. And remember there's never an extra charge for their services.

We keep you talking.
GTE

This light dawned October 21, 1879.

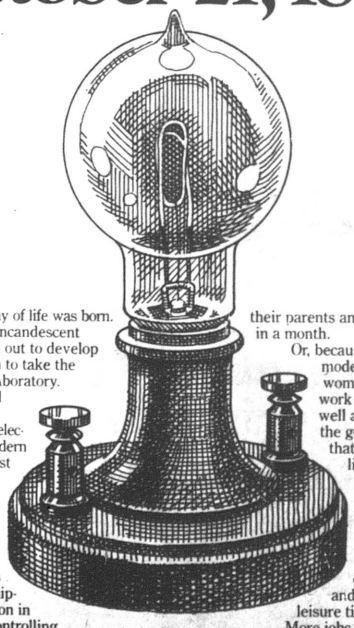

And a whole new way of life was born. With the success of the incandescent bulb, Thomas Edison set out to develop an electric power system to take the electric light out of the laboratory. Into homes, factories and onto the streets.

Now, 100 years later, electricity is the energy of modern America and our brightest hope for a productive and rewarding future. Running millions of time-saving electric appliances in America's busy homes. Operating water treatment systems and pollution control equipment. Powering production in manufacturing plants. Controlling computers and communications equipment.

Little did Thomas Alva Edison know a century ago that his invention would eventually enable workers to produce more in an hour than their parents and grandparents could in a month.

Or, because of the convenience of modern electric appliances, women would have time to work outside the home as well as in, to help produce the goods and services that make our standard of living the highest in the world.

Because we produce more, we earn more. By earning more, we can afford more education, better medical care, more social services, and make better use of our leisure time.

More jobs. Greater productivity. A higher standard of living. A great step for mankind.

Just think, it all started with a little bulb.

Ohio Power Company

HOW DO YOU WANT TO SAVE?
We have various savings plans —
Come in . . . Pick your plan . . . Start Saving . . .

Money Market Certificate
$10,000 or more - 6 months - earns interest at the average T-Bill rate at time of deposit. Automatic Renewal
11.71% Effective Thursday
Renewal at current rate at each maturity date. All financial institutions pay the same rate when rate is above 9 percent. Federal regulation prohibits the compounding of interest.

8.25% Current Rate
VARIABLE RATE TIME CERTIFICATE $1,000 minimum 4 years or more Automatic Renewal at current rate. Earns 1¼% below the average 4 year yield on government securities.

7¾% per annum
8 years or more Automatic Time Certificate $1,000.00 minimum deposit

7½% per annum
6-8 years Automatic Time Certificate $1,000.00 minimum deposit

7¼% per annum
4 years Automatic Time Certificate $1,000.00 minimum deposit

6½% per annum
2½ years or more Automatic Time Certificate $1,000.00 minimum deposit

6%
1 year or more Automatic Time Certificate $1,000.00 minimum deposit.

5½% per annum
181 days or more Automatic Time Certificate $1,000.00 minimum deposit

5¼% per annum
SAVINGS PASSBOOK RECEIVES DAILY INTEREST

Federal regulations require a substantial interest penalty on certificates withdrawn before maturity.

"The Family Bank"
WILLARD UNITED BANK
MEMBER FDIC
A Subsidiary of Toledo Trustcorp, Inc.
OFFICES: Willard — North Fairfield — Greenwich
Remember the bank that is still here to serve you
OPEN ALL DAY SATURDAY

Golfers nip Bucks by two

Big Red golfers nipped Buckeye Central by two strokes Thursday. Randy Compton shot a fine 34 for the winners, whose aggregate was 191.

Summary:

Plymouth: Compton, 34; Reinhart, 47; Brown, 45; Sexton, 49.

Buckye Central: Kehart, 42; Obringer, 45; Wechter, 49; Kenny, 52.

Here're scores last week —

Here're results last week:

South Central 34, Western Reserve 14;

Black River 13, Mapleton 12;

Edison 33, Monroeville 7;

New London 27, St. Paul's 8;

Plymouth 12, Seneca East 6;

Crestview 12, Lucas 6.

Here's slate this week —

Here's schoolboy football slate for this week:

TOMORROW:

Crestview at Triway;

Black River at New London;

South Central at Mapleton;

St. Paul's at Monroeville;

Edison at Western Reserve.

SATURDAY:

Hopewell-Loudon at Lucas.

Girls win league volleyball title

Plymouth claimed the first volleyball championship of the Blackfork Valley conference with a defeat of Lucas there Oct. 9.

The scores were 8-15, 15-1, 15-9.

Plymouth reserves swept, two games to none.

Players on the championship team are Darla Kernell, Pamela Howard, Anna Noble, Linda Thornsberry, Andrea Robinson and Pamela Garrett. Miss Barbara Schamadan is the coach.

The Advertiser SPORTS

Here're menus

Here're menus for the week for senior citizens' luncheons in st. Joseph's Catholic church:

Tomorrow: Tuna fish casserole, vegetable, bread with margarine, fruit, milk;

Monday: Creamed chicken mashed potatoes, vegetable, biscuit with margarine, fruit, milk;

Tuesday: Liver and onions, vegetable, bread with margarine, upside down cake, milk;

Wednesday: Baked spaghetti with meat sauce, tossed salad, vegetable, fruit, milk;

Thursday: Baked ham, scalloped potatoes, vegetable, bread with margarine, gelatin, milk.

Mrs. W. H. Walter at 687-1474 will take reservations.

Party set for Hallowe'en

Pre-school children and those through the fourth grade are invited to the annual Hallowe'en party sponsored by Independence Chapter, Order of the De Molay, in Ehret-Parsel Post 447, American Legion, Oct. 26 from 6 until 7 p.m.

The village's trick-or-treat night will be on Oct. 31 from 6 until 7 p.m. Persons who have treats are asked to turn their porch lights on.

Newsy notes...

Mr. and Mrs. Clarence Mack, Waukesha, Wis., were houseguests of the R. Harold Macks last week.

Harriers beaten here

Red harriers tackled Crestview and Mapleton here Oct. 9 and were thrown for a big loss.

Score: Crestview 28, Mapleton 34, Plymouth 64.

Summary:

Gerich (C), first, 13:50; Gerhart (M), second, 13:51; Schneider (M), third, 13:54; Bernhard (C), fourth, 14:03; Miller (C), fifth, 14:43; Keck (M), sixth, 14:49; Beck (P), seventh, 14:59; Russell (C), eighth, 15:08; Kennard (P), ninth, 15:11; Lieb (C), 10th, 15:12; Gribben (M), 11th, 15:17; Schrader (P), 13th, 15:38; Smith (P), 17th, 16:38; Arms (P), 18th, 17:14.

Boosters to meet Tuesday night

Boosters club will meet in Plymouth High school Tuesday at 7:30 p.m.

Newsy notes...

Mr. and Mrs. Joseph J. Lasch returned Saturday after spending a week at their home in Sarasota, Fla.

TOYLAND OPENS



BE AN EARLY CHRISTMAS SHOPPER...
LAYAWAY NOW

MILLER'S

True Value HARDWARE STORES

5-9 E. Main St.
687-4211

LOCAL CO. HIRING
STARTING SALARY
$1,000 per month

Must be able to start immediately. Mansfield-based company has openings in new display and marketing department. No experience necessary. We train.

Tel. 419-884-2416

For application and interview Friday only, 10 a.m. to 5 p.m.

Valuable Coupon Worth $1

...T DRUG MART – 307 WALTON AVENUE – WILLARD, OHIO 44890 – PHONE 935-6211

$1 This Coupon is worth $1 toward your next new prescription or any prescription filled at any other Drug Store and being transferred to Drug Mart. $1

$1 COUPON EXPIRES OCTOBER 31, 1979 $1

ONE COUPON PER PERSON PER PRESCRIPTION

This $1 reduction is in addition to our everyday low DISCOUNT PRESCRIPTION PRICES.

DRUG MART employees are excluded

DISCOUNT drug mart

307 Walton Ave., (Rt. 224) Willard

Open Every Day 9 A.M. to 10 P.M. Including Sunday and Holidays

Dodge Trucks and Vans

$400 REBATE

Today is the last day.

plus our huge discounts on all remaining 1979 models.

Li'l Red Express Truck
½ ton 2 wheel drive pickups
¾ ton 4 wheel drive pickup
4 wheel drive Macho pickup
Custom Conversion Vans

Save hundreds on any one of these plus $400 Rebate. Pick a terrific buy from our 50 used car selection.

5 1978's 6 1976's 13 1974's
7 1877's 5 1975's 9 1973's
7 1972's

SCHAFFER
MOTOR SALES

Rt. 224 Willard, Ohio

Open Monday, Tuesday, Thursday till 8
Saturday till 3

Route 224 E., Willard Tel. 935-0750 or 935-6271

STOP!
LOOK!
LISTEN!

NEW HIGHER RATE ON ALL STATEMENT AND PASSBOOK SAVINGS ACCOUNTS

5% 5¼% Per Annum

MONEY MARKET CERTIFICATES

26 Week Term $10,000 Min. Dep.

TODAY'S MONEY MARKET RATE
26 Week Term $10,000 Min. Dep.
11.71% Per Annum
This certificate is not redeemable prior to maturity
Federal regulations prohibit compounding of interest during the term of this time deposit

106 Years Of CONTINUOUS Service

FIRST NATIONAL BANK
OF MANSFIELD-PLYMOUTH, OHIO
Member FDIC

It's Here!



See them today.
Drive one. Buy one.

MERCURY Ford

CY REED FORD SALES, Inc.

U.S. Route 224, Willard, Ohio — Your Hometown Dealer

Here's what folks did 25, 20, 15, 10, 5 years ago

25 years ago, 1954

Fate-Root-Heath Co. cut its work week to 32 hours and furloughed 33 employees.

Mrs. Georgia A. Marvin, 78, died at Willard.

Mrs. Thurman R. Ford, 62, died at Willard.

The Rev. Marvin Beelen was installed as new minister of Celeryville Christian Reformed church.

Jack E. McQuate and Francis Dorion were assigned leads in "Rest Assured", annual play of the Class of 1956.

Engagement of Donna L. Silliman to Larry T. Cronenwett was announced.

Butler downed Plymouth, 41 to 7, in the Homecoming game.

Pvt. 1st Class Roger A. Hampton, USMC, sailed for the Far East.

Fate-Root-Heath Co. staged a gala sales convention at Mansfield to introduce its new 5-ton locomotive.

20 years ago, 1959

Fire in William C. Enderby home at 71 Plymouth street amounted to $3,500 in damages.

E. Beryl Miller was president of Plymouth Community chest. Hugh Washburn was drive chairman.

Chamber of Commerce and Mothers' club endorsed the proposed $552,000 school bond issue.

Floyd B. Carter retired after 52 years with the Fate-Root-Heath Co.

Seville 44, Plymouth 12.

PHSAA netted $620 in magazine subscription sales. Duane Baker sold $122 worht and was awarded a transistor radio.

Larry Frisby, 10, Rome, ran into the side of a passing car but was only slightly hurt.

15 years ago, 1964

Mrs. Clarence Enderby, 85, Shiloh route 1, mother of William C., died at Willard.

Mrs. Neotia Young, 75, Shenandoah, mother of Duane (Bud), died unexpectedly.

Brother of Mrs. Roy Hatch, Edwin O. Turk, 56, died at Sycamore.

Lucas 20, Plymouth 14.

W. Gary Ross underwent an emergency appendectomy at Shelby.

Mrs. Noah Tackett, 52, died at Willard.

Philip Bushey was assigned the lead in the Class of 1966 play, "The Importance of Being Earnest". Other players: Kenneth Springer, David Haver, Clyde Lasch, Suzanne Paddock, Diane Gowitzka.

10 years ago, 1969

Presbyterians marked their sesquicentennial by agreeing to enlarge the church building.

Class of 1972 was judged to have the best float in the Homecoming parade.

Sister of Lowell E. Keith, Mrs. Florence B. Cook, 82, was found dead at her home in Elyria.

Judge Robert Vetter, Norwalk, ruled that Mayor William Fazio had the right to break a tie in the case of whether the village administrator, D. Douglas Brumbach, was entitled to extended contract, and therefore tenure.

A son, Bryan Eric, was born at Parma to the D. Richard Akerses.

Mrs. Grace Dininger, 74, Glenmont route 1, mother of Mrs. Ralph Willet, died.

Plymouth's offense was held to 41 yards. Lexington won, 35 to 6.

Randy Conley was first as Big Red harriers won their first meet of the season over Buckeye Central, 17 to 43.

Engagement of Natalie K. Faust to Robert J Wechter, 2nd, was announced by her parents, Dr. and Mrs. Darrell B. Faust. Wedding date: Nov. 23.

Eldon L. Newmyer was engaged to marry Ardyth Alama Keoppe, Stockton, Ia., on Nov. 1.

5 years ago, 1974

Community chest, of which Mrs. W. H. Chapman was president, sought $7,000, a record high, with Shiloh as part of it for the first time.

The Sidney P. Courtneys, Jr., were routed by fire at their home in Newark. They lost almost all of their household effects.

Plymouth's crack cross country team won the Ontario Invitational.

Demi Sexton, 81, died at Willard.

Libby Justice was chosen queen by Independence Chapter, Order of DeMolay.

Crestline 35, Plymouth 8.

United Methodist church set a homecoming Sunday.

Mary Christine, weighing 5 lb. 12 oza., was born to the Richard Lewises in Phoenix, Ariz.

Joel and Carolyn Van Loo bought premises at 156 Lofland street from Theodore A. and Holly Fox.

Mrs. Michael Winans, nee Karen Webber, a 1969 alumnas of Plymouth High school, won the R. N. degree.

Want candy? $3,000 a box?

By AUNT LIZ

Everyone seems to be getting flooded with Christmas catalogues.

They are a ball to look at and try to figure out how you ever got on their mailing list.

We subscribe to just four magazines and get another each year as a gift, so that means five mailing lists. Each catalogue we have been getting is addressed differently, and we can just about tell who is selling names to whom. Only one of our subscriptions is addressed directly to me, and I must admit the catalogues we are getting are much superior to the others, if that is where they got my name.

That particular magazine, which is simply beautiful and worth reading each month, is a real bargain considering all the other things it generates.

I am still waiting, though, for the Lady Godiva catalogue that I heard about last week on the radio.

They are outdoing that Dallas department store this year like mad.

For a unique gift you can have a box of Lady Godiva chocolates (I've never tasted one, but I guess they are good and darn expensive) delivered to your doorstep by a gal dressed in a flesh-colored body suit, with long flowing blonde hair on a white horse, accompanied by a guy leading the horse plus a bunch of minstrels who are singing the song hits of the year 1014, which was when that young lady rode through the streets of Coventry, England, because she was mad at her husband over the way he was taxing people.

So she said, "Ride I will," but the whole town was ordered to shut their shutters so no one could see it all.

There happened to be a young man by the name of Thomas who simply could not resist not seeing a good looking blonde riding a white horse in her birthday clothes, so he opened his shutter just a tiny bit, and that is how the phrase "Peeping Tom" began.

This can be ordered for any place within the continental United States for just $3,000 (I think the candy might be extra, though) and certainlv would be worth it to see the look on your neighbors' faces when a white horse approaches your front door.

Another little thing I have discovered in a catalogue is that you can order Christmas cards that contain a packet of poinsetta seeds to plant.

This solves a problem for us with a relative. Every year we send her a plant, and one year she was furious at us because she got a white one instead of a red one. We assume that the florist who got the order was out of red and nicely sent the other, which usually costs a little more. Since we never get a thank you note from her, this year, we are going to let her plant her own.

How mean and nasty can one be? But as an old friend once said, "God gave you your relatives, but thank God you can choose your friends."

This will really fix her.

Now that it is getting coolish, and wintry things should be on your kitchen table for meals, try this. It is good and given to us by a kind friend who got the recipe from her kind friend.

Perhaps everyone has it by now, since I know it has been passed all over the countryside, but if just one person who might read this does not have it, we are doing a great favor.

It is called Taco Salad, which is misleading, because it is a meal.

Brown a pound of ground beef, drain the excess fat, add a package of Taco seasoning and a drained can of kidney beans.

Shred a medium-sized head of lettuce. Then add a package of shredded cheddar cheese. Dice about four tomatoes and an ordinary size bag of crushed Taco flavored Doritoes.

Have this all ready, so it can be mixed together while the meat is still hot. Then pour a large bottle of Catalina dressing over it.

With a few rolls and perhaps just ice cream for dessert, you have it made. Chalk up another meal and sit quietly dreaming up the next one.

Lions donate $50 for lights

Plymouth Lions club will gather Wednesday at 6:30 p.m. in Richland Londge 201, F & AM, for a potluck dinner.

The club has voted to donate $50 toward the purchase of 150 feet of lights for the village Christmas tree.

COUNT SAVINGS NOT SHEEP AT OUR MOONLIGHT MADNESS

Wednesday October 17 7-9:30 p.m.

20% OFF Storewide

For those of you who do not receive the paper in time for this sale, we will extend it to all day Thursday, October 18.

LESSEUER'S Men's Wear

21 E. Main St. Shelby

Keil's SAVINGS SPREE

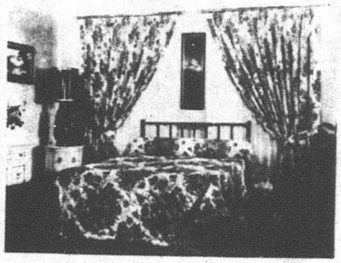

30% Savings on Custom Drapes

50% Savings on Custom Bedspreads

Oct. 31 LAST DAY

Now is the time to order custom made draperies and bedspreads — You save 30 per cent on draperies! Come in and see our selection of hundreds of fabrics and colors and patterns that will give your home the look of the 80s. Let us show you in full color, numerous applications pictured to give the visual effect you've always dreamed about for your home. Come in or call, today, and save 30 to 50 per cent.

Phone 342-4886 Ask for Gerda Siebert for an appointment

50 East Main St. Shelby Keil's



SNOW TIRES

4 PLY POLY WHITEWALLS SNOW TIRES		STEEL BELTED RADIAL WHITEWALLS SNOW TIRES	
A-78-13	$26.91	AR-78-13	$39.60
B-78-13	$27.97	BR-78-13	$41.52
D-78-14	$31.54	DR-78-14	$42.24
E-78-14	$32.48	ER-78-14	$44.29
F-78-14	$33.25	FR-78-14	$46.91
G-78-14	$34.12	GR-78-14	$49.28
H-78-14	$35.73	HR-78-14	$53.15
G-78-15	$34.62	GR-78-15	$52.08
H-78-15	$36.74	HR-78-15	$54.18
L-78-15	$39.43	JR-78-15	$55.33
S.60-15	$27.70	LR-78-15	$57.47

RETREAD MUD — SNOW Blackwalls Most Sizes 2 for $43.00 Whitewalls $1.00 per tire

SMALL TRUCK SNOW TIRES	
H-78-15 6-ply	$46.28
L-78-16 8 ply	$55.03
700x15 6 ply	$44.53
750x16 6 ply	$46.56
800x16.5 8 ply	$50.44
875x16.5 6 ply	$57.84
950x16.5 8 ply	$64.44

All Tires Plus F.E.T. of $1.74 to $4.39 Each

4 PLY POLYESTER Tubeless Blackwall

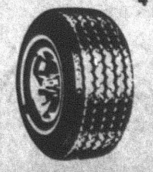

B-78-13	$22.00
E-78-14	$26.00
F-78-14	$26.00
G-78-14	$26.00
S-60-15	$22.00
G-78-15	$26.00
H-78-15WW	$30.00
L-78-15WW	$33.00

Whitewalls $2.00 more per tire

LONG TIRE LIFE WHEEL ALIGNMENT $12.95 Most Cars



Prevent excessive tire wear and damage to front end parts.

PARTS EXTRA IF NEEDED

Hicks & Martin BIG A AUTO PARTS Main and Broadway Shelby Tel. 342-2906

B F Goodrich

NIGHT SALE Wednesday, October 17 7 to 9:30 p.m.

20% OFF Regular Price Fabric (excluding ultra suede)

30% OFF Red Tagged Fabrics

FREE PARKING

New Look Fabric Shoppe

40 N. Gamble St., Shelby Tel. 342-4171



WE WORK HARD TO KEEP MICE IN OUR WAREHOUSE.

"Stocking all the parts and pieces that make up a telephone system is a full-time job. It means making sure that we have everything on hand, from Mickey Mouse phones to nuts and bolts and telephone poles.

"It's an important job, too. Can you imagine telling a customer we can't give him service because we just ran out of telephone poles?

"I'm responsible for making sure that kind of thing never happens. That's why I'm proud to be one of the people General Telephone is talking about when they say 'We keep you talking'."

GTE



Julie Van Auken, Storeroom Attendant, Athens, Ohio

One of the 100,000 GTE professionals who are working to bring you better and more efficient telephone service.

SPECIAL FEATURE



- 2% MILK HY-Purity Lowfat
- 1% MILK Reiter Light
- SKIM MILK Reiter

YOUR CHOICE 1/2 gallon **75¢**

Registered Pharmacist on Duty

FUTURO CONVALESCENT RENTAL-SALE EQUIPMENT

DISCOUNT drug mart

OPEN EVERY DAY 9 A.M. to 10 P.M.
INCLUDING SUNDAY and HOLIDAYS

KEYS MADE

ICE CUBES

BLUE LUSTRE CARPET CLEANING RENTAL Rinse & Vac Steam Cleaner $4.99 for 4 hours

DISCOUNT SPECIALS GOOD THRU WED., OCT. 24, 1979

SPECIAL FEATURE



BAYER ASPIRIN
100's
99¢
LIMIT 2 LIST 1.98

GET YOUR HOME READY FOR WINTER!

We Now Carry Bausch & Lomb Soflens Products

REITER ICE MILK

1/2 gal. All Flavors
99¢
OUR REG. 1.39

AQUA-FRESH TOOTHPASTE

8.2 OZ.
30¢ off label
1.09
Reg. 2.19

BEN-GAY

1 1/4 oz. Regular, Greaseless or Gel
99¢
LIST 1.69

COMTREX®

Multi-Symptom Cold Reliever
Relieves 10 Major Cold Symptoms
36's
2.19
LIST 3.79



"Love My Carpet."
Rug & Room Deodorizer
20 oz.
1.59
OUR REG. 1.97

DOWNSPOUT STRAINER

Prevents Clogged Downspouts



Package of 2
99¢
REG. 1.49

GUTTER GUARD



protect your gutters from falling leaves
6 in. x 25 ft.
1.59
REG. 2.39

AIR CONDITIONER COVER



the outdoor plastic elastisized for a secure fit
#AC-2
1.79
REG. 2.99

POLY PLASTIC

Strong, Heavy Duty Polyethylene Plastic



a multitude of uses
6 ft. x 50 ft.
3.99
Reg. 5.95



PRESTONE SUPER FLUSH

Removes Radiator Rust
22 oz.
1.59
REG. 2.29

WD-40

Stops squeaks, protects metal, loosens rusted parts
9 oz.



1.29
REG. 2.09



PEPSI DIET PEPSI PEPSI LIGHT

8/16 oz. bottle
1.19 + dep.



NO NONSENSE CONTROL TOP PANTY HOSE

Petite, Med., or Tall
1.69
LIST 2.29

VISA DID YOU KNOW THAT YOU CAN USE YOUR VISA OR MC ON ALL YOUR PURCHASES AT DRUG MART? master charge

Reiter Homogenized Milk
½ gal. 79¢

WALL STREET JOURNAL ON SALE

FLEX SHAMPOO

16 oz. normal, dry oily or color treated
25¢ off label
1.19
LIST 2.35



FLEX CONDITIONER

16 oz. regular, extra body or light body
1.49
LIST 2.60



GERITOL MEGA-VITAMINS

60 + 14 FREE
HIGH POTENCY
3.77
LIST 6.25



BOOSTER CABLES

12 ft. tangle free
100% copper 10 gauge
#TW-10-12C
4.99
LIST 8.95



REVLON COLORSILK

50¢ OFF WITH THIS COUPON
2.69
DRUG MART COUPON
LIST 4.29 OUR REG. 3.19
EXPIRES 10-24-79



TV TUBE TESTERS - Genuine Sylvania Tubes at Low Discount Prices.

COPY MACHINE

SPECIAL FEATURE



EDGE SHAVE CREAM
7 oz. can in regular, lime, menthol or medicated special
15¢ off label
99¢
LIST 1.98

SPECIAL FEATURE



HANDI-BAG TRASH BAGS
10 ct. 33 gal.-15 ct. 26 gal. or 20 ct. 44 qt. lemon scented
YOUR CHOICE **99¢** LIST 1.98

Route 224 (307 Walton Ave.)
Willard, Ohio
Tel. 935-6211

ATTENTION SENIOR CITIZENS 60 YEARS AND OVER — WE GIVE AN ADDITIONAL 10% DISCOUNT ON YOUR PRESCRIPTION

VISA MONEY ORDERS

POSTAL SERVICE
EVERYDAY 9 A.M. TO 10 P.M.
Domestic Parcel Post ● Stamps
Travs Express Money Orders

VISIT OUR COURTESY CENTER
PAY YOUR UTILITY BILLS AND BLUE CROSS WITH
NO EXTRA SERVICE CHARGE

WISE SHOPPERS LOOK HERE FIRST!

A BUSINESS DIRECTORY

Thomas Organs with "Color-Glo", Story & Clark, Kimball, and Kohler & Campbell Pianos. See them at TANNER'S PIANO & ORGAN SALES, 2 miles south of Attica. tfc

PLUMBING
Complete Plumbing & Heating Service. PLUMBING & HEATING, 259 Riggs St., Plymouth, O., Tel. Leonard Fenner 687-6935.
Backhoe Service

DR. P. E. HAVER, OPTOMETRIST, INC.
Glasses ans Hard and Soft Contact Lenses
New Hours
Monday, Tuesday and Friday 8 a. m. to 5:30 p. m.
Wednesday 8 a. m. to 5:30 p. m. and 7 to 9 p. m.
Saturday 8 a. m. to 3 p. m.
Tel. 687-6791
for an appointment.
13 W. Broadway, Plymouth

GETTING MARRIED? See quality wedding invitations andannouncements at The Advertiser. Ready service at prices you can afford. tfc

HOME INSULATION. For free estimates, Tel. Charles Harvey, 935-1087 or Steve Gullett, 935-0489 COLLECT. 19p-tfc

WATCH and jewelry repair overhauling regulating, ring sizing, ring prong rebuilding - all your service needs taken care of by a trained and skilled jeweler. All work done in the store. Farrell's Jewelry, 9 E. Maple St., Willard. Tel. 933-8421 tfc

TRENCHING and backhoe service. Tel. 687-7053, 935-3444 or 744-2207. Gregg Sherck, operator. tfc

INTERIOR AND EXTERIOR PAINTING: roofing, spout- and masonry work. Kilgore Bros. Tel. 752-8922. tfc

JACOBS TV, INC.
Reconditioned and Guaranteed
28 Color TVs from $90 up
5 B&W TVs from $50 up
2 Used Wringer Washers
8 Automatic Washers
Dryers
2 Refrigerators
1 30-in. Gas Range
Myrtle Ave., Willard, O.

All Types Of PRINTING
Tickets - Programs
STATIONERY
BUSINESS FORMS
COMPLETE LINE OF
Wedding Stationery
Shelby Printing
17 Washington St., Shelby, Ohio
PHONE: 342-3171

CASH buyer for older furniture, glass, china, toys, jewelry, photography, quilts. Anything old. Call 687-2155. 4,11,18,25,1,8,15,22p - tfc

PIANO lessons from May Belt, experienced teacher. Tel. Shiloh 896-3698. 11,18p

MRS. HOMEMAKER, do you have two hours a day? Earn extra money and run your home at the same time. Training given. Local distributors will train you. Write P. O. Box 181, Plymouth, Ohio 44865. 18p

CHIMNEYS built or repaired. Free estimates. Call after 12:30 p. m. Mark McDaniel, Tel. 896-2504, Shiloh. 4,11,18,25p

FOR "a job well done feeling" clean carpets with Blue Lustre. Rent electric shampooer $2. Miller's True Value Hardware. 18c

FOR SALE: Immediate possession. Two bedroom bungalow now available. Good insulation, and large lot just outside city limits. Zerkle Real Estate, 1050 S. Main, Willard. 935-0937 or 1241. 18c

Carpets Vinyls
(Domco, Armstrong, & Congoleum Vinyls)
Paints (Custom Colors)
Varnish & Stains
Dry Wall Products
Contractors' Prices
ROW'S CARPET
Rt. 224, Willard
Tel. 935-8233

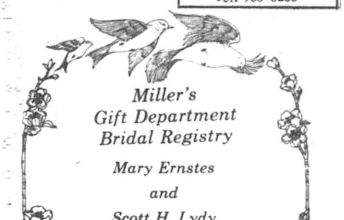



Serving the Plymouth-Shelby Area with Loving Care since 1931

168 West Main Street, Shelby, Tel. 342-2551

Converse All-Star
and
Adida Basketball and Training SHOES
PLYMOUTH BIG RED JACKETS
all sizes in stock for boys and girls
JUMP'S MEN'S STORE
118 Myrtle Ave., Willard

NOTICE
THE BUCKEYE STATE BANK, GALION, OHIO, SHAREHOLDERS' MEETING

Notice is hereby given that, pursuant to call of its Directors, a special meeting of the shareholders of The Buckeye State Bank, will be held at The Palmer House, 124 Buehler Avenue, in the City of Galion, State of Ohio, on Wednesday, November 7, 1979, at 7:30 p. m. Galion time, for the purpose of considering and determining by vote whether an Amended Agreement to Merge the said Bank and First National Bank of Mansfield, located in the City of Plymouth, State of Ohio, under the provisions of the laws of the United States, shall be ratified and confirmed, subject to the approval of the Comptroller of the Currency, Washington, D. C., and for the further purpose of voting upon any other matters incidental to proposed merger of the two banks. A copy of the aforesaid Amended Agreement to Merge, executed by a majority of the directors of each of the two banks, providing for the merger, is on file at the Bank and may be inspected during business hours.

Syvonne V. Kemp, Cashier
27,4,11,18,25,1c

HELP WANTED: $356 weekly guaranteed. Work 2 hours daily at home. ($178 for one hour). Free brochure. Box office 124, Shelby, Ohio 44875. 11,18,25ptfc

FOR SALE: Two apartment house. Two bedrooms up and two down. Separate utilities. Good Price. Zerkle Real Estate, 1050 S. Main, Willard. 687-3435 or 935-1241. 18c

Give Blood!

FIRST NATIONAL BANK OF MANSFIELD
Shareholders' Meeting

Notice is hereby given that, pursuant to call of its Directors, a special meeting of the shareholders of the First National Bank of Mansfield will be held at the Masonic Temple, 1250 Middle Bellville Road, in the City of Mansfield, State of Ohio, on Wednesday, November 7, 1979, at 1:30 p. m., Mansfield time, for the purpose of considering and determining by vote whether an Amended Agreement to Merge the said Bank and The Buckeye State Bank, located in the City of Galion, State of Ohio, under the provisions of the laws of the United States, shall be ratified and confirmed, subject to the approval of the Comptroller of Currency, Washington, D. C., and for the further purpose of voting upon any other matters incidental to the proposed merger of the two banks, including the change of the name of First National Bank to "First Buckeye Bank, N. A." A copy of the aforesaid Amended Agreement to Merge, executed by a majority of the directors of each of the two banks, providing for the merger, is on file at the Bank and may be inspected during business hours.

Jacob Gaubatz, Secretary
September 27, 1979
27,4,11,18,25,1c

NOTICE OF PROPOSED BANK MERGER

Notice is hereby given that application has been made to the Comptroller of the Currency, Washington, D. C., 20219 for his consent to a merger of First National Bank of Mansfield, Plymouth, Ohio, and The Buckeye State Bank, Galion, Ohio, the application was accepted for filing on Sept. 19, 1979. It is contemplated that all offices of the above-named banks will continue to be operated after the merger.

This notice is published pursuant to Section 18 (C) of the Federal Deposit Insurance Act and Part 5 of the regulations of the Comptroller of the Currenry (12CFR5).

First National Bank of Mansfield, 8 West Broadway, Plymouth, Ohio 44865.

The Buckeye State Bank, 115 Harding Way East, Galion, Ohio 44833.
September 27, 1979
27,4,11,18,25,1c

ORDINANCE NO. 15-79
AN ORDINANCE OF THE COUNCIL OF THE VILLAGE OF PLYMOUTH, OHIO, CREATING A DEPARTMENT OF TAXATION IN SAID VILLAGE FOR THE PURPOSE OF IMPLEMENTING AND COLLECTING TAXES LEVIED UPON THE INCOME OF RESIDENTS OF SAID VILLAGE AND UPON THE INCOME OF SAID PERSONS EMPLOYED WITHIN SAID VILLAGE IN ACCORDANCE WITH ORDINANCE NO. 8-79 AND CREATING THE POSITION OF DIRECTOR OF TAXATION.

WHEREAS: Council of the Village of Plymouth passed and approved Ordinance No. 8-79 imposing a tax on the income of the residents of the Village of Plymouth and a tax upon the income of persons employed within said Village.

WHEREAS: It is necessary to establish a Department of Taxation for the purpose of implementing and enforcing Ordinance No. 8-79, and further, in the collection and monitoring of the taxes so levied.

NOW THEREFORE, BE IT ORDAINED BY THE COUNCIL OF THE VILLAGE OF PLYMOUTH, OHIO, A MAJORITY OF ALL MEMBERS ELECTED THERETO CONCURRING:

Section 1: That there shall be and is hereby created with the Village, a Department of Taxation, the function of which shall be to implement, monitor and collect taxes levied upon the income of residents of said Village and upon the income of persons employed within said Village pursuant to Ordinance No. 8-79.

Section 2: That the Department of Taxation shall be under the exclusive control of the Director of Taxation, which position is hereby created. The Director of Taxation shall be accountable only to the legislative authority of said Village.

Section 3: That the Director of Taxation be appointed by the Mayor, but before taking office shall be approved and confirmed by a majority vote of the legislative authority of said Village.

Section 4: That after the approval and confirmation of the appointment of Director of Taxation, said Director shall, before assuming the responsibilities as Director, post a fidelity bond in the amount of $50,000.00, the premium for such bond shall be paid by the Village.

Section 5: That the Director of Taxation shall assume the status of an independent contractor with said Village and compensation as provided by any applicable pay ordinance then in effect shall be paid.

Section 6: That this ordinance is hereby declared an emergency measure necessary for the preservation of the public, peace, health, welfare and safety, for the reason that the engagement of a Director of Taxation is essential to the implementation of the income tax ordinance and to insure its even and fair enforcement

Passed: Oct. 2, 1979
Elizabeth G. Paddock, Mayor
Attest: Raymond L. Brooks, Clerk 11,18c

ORDINANCE NO. 13-79
AN ORDINANCE OF THE COUNCIL OF THE VILLAGE OF PLYMOUTH, OHIO, MERGING THE VILLAGE AMBULANCE DEPARTMENT INTO THE VILLAGE FIRE DEPARTMENT, PLACING THE AMBULANCE MISSION UNDER THE COMMAND OF THE CHIEF OF THE FIRE DEPARTMENT, CREATING THE POSITIONS OF ASSISTANT FIRE CHIEF — FIRE DIVISION, 2ND ASSISTANT FIRE CHIEF — FIRE DIVISION, ASSISTANT CHIEF AMBULANCE DIVISION, 2ND ASSISTANT AMBULANCE DIVISION, RESCINDING ORDINANCES NO. 14 and 15-72 AND DECLARING AN EMERGENCY.

WHEREAS: The members of Council upon the advice of the concerned departments, in order to promote the more efficient and effective operation of the Ambulance Department and Fire Department of said Village and to provide a more adequate staff at a reduction in cost, deem it advisable to merge the Ambulance Department of said Village into and place the same under the operation and control of the Fire Department of said Village.

NOW THEREFORE, BE IT ORDAINED BY THE COUNCIL OF THE VILLAGE OF PLYMOUTH, OHIO, A MAJORITY OF ELECTED THERETO CONCURRING:

Section 1: That Ordinances No. 14 and 15-79 shall be and is hereby repealed.

Section 2. That the Ambulance Department of said village is hereby merged into the Volunteer Fire Department of said Village and shall hereafter be operated by said Fire Department and shall be under control of its officers, subject to mandate of the Mayor and Council.

Section 3. That any and all monies standing in the Ambulance Department account with said Village shall be transferred to the Fire Department, but shall be maintained by the Clerk in separate accounts distinctly marked.

Section 4. That there shall be and is hereby created within the Fire Department of said Village, the following positions and respective order of command:

1. Fire Chief — who shall be the head of both Fire Division and Ambulance Division of the Fire Department of said Village;
2. Assistant Chief — Fire Division — who shall be second in command of the Fire Division;
3. Assistant Chief — Ambulance Division — who shall be second in command of the Ambulance Division;
4. 2nd Assistant — Fire Division — who shall be third in command of Fire Division;
5. 2nd Assistant — Ambulance Division — who shall be third in command of the Ambulance Division.
a. Each of the above positions and any vacancy occurring therein shall be filled by appointment by the Mayor upon recommendation of the Fire Chief. Each appointment shall be approved and confirmed by a majority vote of the members of the legislative authority of said Village.
b. The incumbent of each position shall be paid from the operation and maintenance fund of his or her respective division in accordance with the pay ordinance then in effect.

Section 5: That this Ordinance is hereby declared an emergency measure necessary for the preservation of the public peace, health, welfare and safety for the reason being that the merger of the Ambulance Department is necessary for the continued efficient operation of the Ambulance Department which is necessary to promote the health, happiness and general welfare of the inhabitants of said Village and their property and should go into effect immediately after its passage and approval by the Mayor.

Passed Oct. 2, 1979
Elizabeth G. Paddock, Mayor
Attest: Raymond L. Brooks, Clerk 11,18c

BEST SELECTIONS . . . Over 150 beautiful Piano and Organs, Kimball, Hammond, Everett. We finance our own. No risk lease with purchase option. Come investigate. HARDEN'S MUSIC, 173 S. Main, Marion. Collect 614-382-2717. 18c

NEED temporary hospitalization? In between jobs? Call Buss Insurance for details. Across from Pepperidge Farms, Willard. Tel. 935-6055. tfc

HOME FOR SALE: Three bedrooms, eat in kitchen, good location. Zerkle Real Estate, 1050 S. Main, Willard. 687-7791 or 935-1241. 18c

HEYDINGER MUSIC
Band instruments, rentals, repairs, piano, guitar, instrument lesson books. 6286 State Route 103, New Washington, Ohio, two miles east of State Route 103. Tel. 492-2897. 30,6,13,20,27,4,11,18c

UNCLAIMED Life-Time Guarantee Stainless Steel Waterless Cookware Set $35 or terms. 216-825-3745. Will deliver, dealer. 18p

Give blood!

FOR RENT: One bedroom house trailer, stove and refrigerator, furnished. Suitable for adult or married couple. tel 687-8915 after 3:30 during week, any time saturday. 18, 25c

FOR SALE: Franklin fireplace stove, complete with grate and screen, $110. Tel. 687-5092 after 5 p.m. 18c

Keep Red Cross ready.

The Roaring 20's C.B. club of Plymouth is having its annual rummage sale Oct. 18, 19, 20, from 10 to 5 p.m. at 109 Plymouth St. Clothes of all sizes and miscellaneous. 18p

LOVELY 3-4 bedroom home, fully carpeted and ultra modern, aluminum siding, outdoor patio on approximately two acres at 78 Trux St. Brady Realty, Willard, O. Tel. 935-0176. 18, 25c

RESOLUTIONS OF RESPECT
In Memory of
Wor. Bro. George E. Hershiser, who died September 1, 1979.

Once again a Brother Mason, having completed the designs written for him on life's trestle board, has passed through the portals of Eternity and entered the grand Lodge of the New Jerusalem, and hath received as his reward the white stone with the new name written thereon; and,

Whereas, The all-wise and merciful Master of the Universe has called from labor to refreshment our beloved and respected brother, and he having been a true and faithful member of our beloved Order, therefore be it

Resolved, That Richland Lodge No. 201, F.& A.M. of Plymouth, Ohio, in testimony of its loss, drape its Charter in mourning for thirty days, that we tender to the family our sincere condolence in their deep affliction, and that a copy of these resolutions be sent to the family.

Herbert G. Caudill
Bernard Ganett
Max A. Caywood
Committee

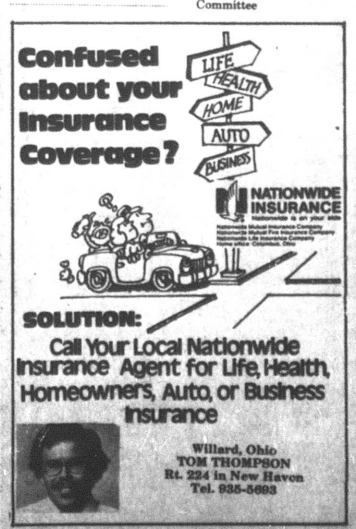

REVIVAL

Shiloh United Baptist Church
Noble Rd., Shiloh
The Rev. Claude Compton
Everyone Welcome
Starts
October 21 at 7 p.m.

ALWAYS SHOP AT HOME FIRST

CONDON REAL ESTATE

PLYMOUTH

135. Quality built home. Three bedroom ranch style on large lot in nice location. Carpet and hardwood floors. Basement with rec room with bar and Impression fireplace. Workshop. Gas furnace with $30 per month budget. Two car garage with opener. Low $50s.

506. 12 acres with ranch style home, 6 years old in excellent condition. All electric 2 or 3 bedrooms. Family room. Carpet throughout. Wood burning stove in living room. 2 full baths. Attached 2 car garage. Barn for cattle and horses. Acreage fenced. $59,900. Plymouth-Shiloh schools.

141. Two bedrooms, one story. Will sell with all furnishings or unfurnished. New roof, new furnace, basement, car port, patio. At edge of town on large lot. $20's.

137 Nice 2 bedroom one story house in quiet location. Carpet, washer and dryer, gas fired radiant heat with $24 month budget. New roof, 1½ car attached garage. $19,900.

134. Three or four bedroom. Carpet, stove, refrigerator, washer and dryer, drapes. Corner cupboard in dining room. Basement, gas furnace. Two car garage with work bench. New sewer in. $28,900.

106. Three bedroom, new carpet in living room, dining room, bath and kitchen. Basement, new gas furnace. Reduced to $17,500.

125. Three bedroom one story house on over 3½ acres. Aluminun siding. Carpet in living room, dining room and one bedroom. Stove and refrigerator. Two car attached garage. $19,900.

306. 40 acres of bare land with 28 acres tillable. Located between Shiloh and Rome.

115. Duplex with two bedrooms in each apartment. Private entrance. Basement, new gas furnace. On two acres. Only $19,900.

136. Three bedroom, in excellent condition, one story, modular home in country, on five acres. Carpet, stove, refrigerator, dishwasher, trash compactor and wood or coal heating stove in living room. Fuel oil furnace. $35,000.

107. Duplex with 2 bedrooms each apartment, hardwood floors, basement, gas furnace. A corner lot with extra lot. Separate utilities new sewer in. Price reduced!

142. 1971 Mobile home, 12 x 68 with 12 x 68 expando. 2 bedrooms, stove, refrigerator, washer, dryer and air conditioner. Utility shed, skirting and steps. $7500.

143. Large 5 bedroom house. Formal dining room with built-in corner cupboard. Family room with wood burning stove. Carpet and hardwood floors, 1½ baths. Basement. Aluminum siding. House is fully insulated. $32,900.

114. 2 bedroom mobile home on 75 x 120 lot. Stove, refrigerator, washer and dryer. $6,500.

215. Four bedroom house in country on five acres, nice kitchen, LP furnace, carpet stove, refrigerator, washer, dryer, blown-in insulation, aluminum siding, garage, two small barns, trailer hook-up available. Willard schools. $40's.

305. In Shiloh. Six room two story house with 4 bedrooms. Nice kitchen with built-in stove. 1½ baths, basement, gas furnace, 1 car garage. $21,500.

We have homes for sale in Willard and Shelby.

PAULINE E. CONDON, Broker
109 Plymouth St., Plymouth, O., Tel. 687-5761
ASSOCIATES

Lynn Cashman, 347-1249	Bill Wheeler, 347-8316
Ruth Hawk, 687-5484	Virginia McKown, 342-3111
H. Lee Welker, 687-3451	John Robinson, 687-6605

Norma Kosse, 687-8382



Route 224 — New Haven, Ohio

We provide a Multiple Listing Service, Nationwide Relocation Assistance and professional guidance in helping you arrange comfortable financing.

Pleasant Valley Realty offers a wide selection of homes, farms and business opportunities throughout Huron and Richland counties. Stop in and see us.

Susan Root	933-3895
David Hall	687-2751
Charlie Shaw	933-2851
Charles L. Hall	687-0855
Becky Wilson	752-5104
Mary Seidel	752-2253
Mike Anderson	752-4731
Susan McKown	933-1281
Emma Shaw	687-1423
Jane English	935-5021

WILLARD 933-2851
PLYMOUTH 687-1425

NEW HOME RELOCATION SERVICE

FOODLAND

SUPPLEMENT TO:
THE KEY
NORTHWEST SIGNAL
A COURIER
PLYMOUTH ADVERTISER
MORROW COUNTY SHOPPERS COMPASS
ADVANCE REPORTER

COME TO FOODLAND ... WHERE

YOU'LL REALLY "FALL" FOR OUR

CANNON

"DREAM PUFF" BLANKETS

CANNON
"DREAM PUFF" BLANKETS

• 60% Polyester and 40% Acrylic • All Nylon Binding • Treated to Reduce Shedding • Machine Washable • 72 Inch x 90 Inch Size (will fit Twin or Full Size)

CHOICE OF 4 COLORS TO COMPLIMENT ANY DECOR

BLUE - GREEN
GOLD - BEIGE

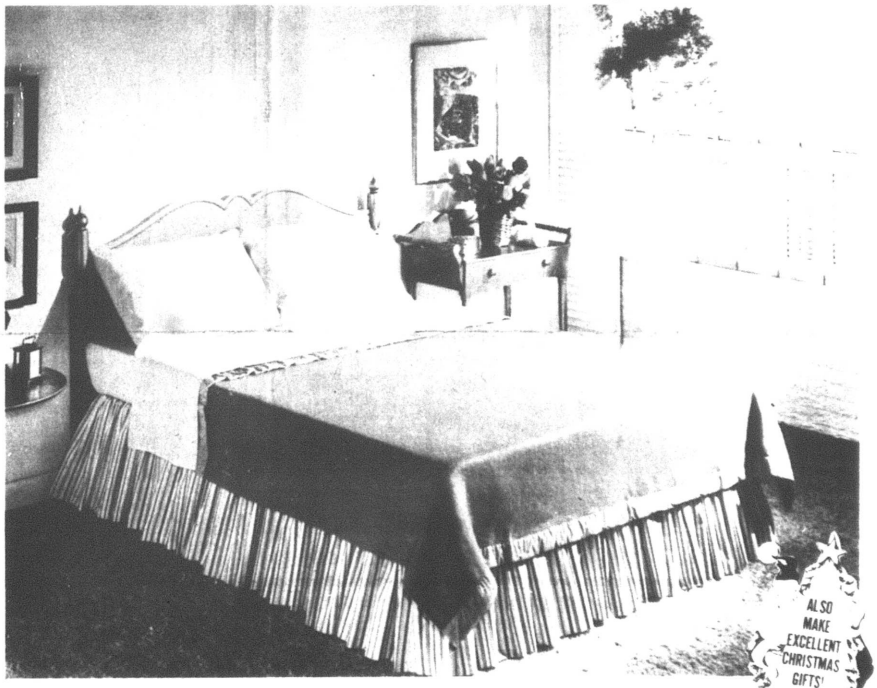

ALSO MAKE EXCELLENT CHRISTMAS GIFTS!

ONLY AT FOODLAND WILL YOU FIND "A PRICE TO FIT ANY BUDGET"

only $1.59 WITH 5 FILLED INSTANT BONUS CERTIFICATES

only $2.39 WITH 4 FILLED INSTANT BONUS CERTIFICATES

only $3.19 WITH 3 FILLED INSTANT BONUS CERTIFICATES

only $3.99 WITH 2 FILLED INSTANT BONUS CERTIFICATES

only $4.79 WITH 1 FILLED INSTANT BONUS CERTIFICATES

$5.99 OUTRIGHT SALE

OHIO WHITE POTATOES $1.39 20 LB. BAG

FLECHTNER BONELESS HAM WHOLE OR PORTION $1.38 LB. FULL HALF LB. $1.49

FOODLAND 2% LOWFAT MILK GAL. CTN. 99¢ WITH ONE FILLED INSTANT BONUS CERTIFICATE

COUPONS AND PRICES GOOD THRU WEEK ENDING OCTOBER 20, 1979

AREA FOODLAND MARKETS

*BOB'S FOODLAND
110 MAIN ST.
ADDISON, MICH.

*BROWNING'S FOODLAND
8017 WECKERLY ROAD
WHITEHOUSE, OHIO

*CATAWBA FOODLAND
4104 OROGAN ST.
CATAWBA POINT

EDON FOODLAND
EAST INDIANA ST.
EDON, OHIO

*CONTINENTAL FOODLAND
112 S. MAIN ST.
CONTINENTAL, OHIO

FAMILY FOODLAND
104 MONROE ST.
DELTA, OHIO

*FAYETTE FOODLAND
N. FAYETTE ST.
FAYETTE, OHIO

H & G FOODLAND
MAIN STREET
SYCAMORE, OHIO

*LIBERTY CENTER FOODLAND
406 MAPLE ST.
LIBERTY CENTER, OHIO

LUCKEY FOODLAND
225 MAIN ST.
LUCKEY, OHIO

MOORE'S FOODLAND
124 E. BERRY ST.
UPLAND, IND.

*NAPOLEON FOODLAND
1304 N. SCOTT ST.
NAPOLEON, OHIO

PEOPLE'S FOODLAND
112 W. SECOND ST.
CARDINGTON, OHIO

*PLYMOUTH FOODLAND
262 SANDUSKY ST.
PLYMOUTH, OHIO

WAYNE'S FOODLAND
311 N. WASHINGTON ST.
LAFAYETTE, OHIO

*INDICATES STORE IS OPEN ON SUNDAY

FOODLAND

We know what it is to feed a family

IN FAIRNESS TO ALL OUR CUSTOMERS
QUANTITY RIGHTS RESERVED

INSTANT B
WHEN YOU REDEEM FILLE

SAVE UP TO 16¢
SMOOTH OR CRUNCHY
JIF
PEANUT BUTTER
18 OZ. JAR $1.09

SAVE UP TO 18¢
NESTLE'S
SEMI-SWEET
REAL CHOCOLATE
MORSELS
12 OZ. BAG
1.69

SAVE UP TO 19¢
KELLOGG'S
PLAIN OR FROSTED
POP TARTS
PKG. OF 6
59¢

BLUE BONNET Margarine
BLUE BONNET MARGARINE
LB. PKG. IN ¼S
9¢
1B-1
WITH ONE FILLED INSTANT BONUS CERTIFICATE

3 DIAMONDS LIGHT TUNA IN WATER
3 DIAM
CHUNK
TU
6½ OZ. CAN
1
1B-2
WITH ONE FILL
INSTANT BONUS CER

SAVE UP TO 20¢
NABISCO
OREO
DOUBLE STUF
15 OZ. PKG. 99¢

SAVE UP TO 28¢
THANK YOU
READY-TO-SERVE
PUDDING
17½ OZ. CAN
2 FOR $1
CHOICE OF SEVERAL FLAVORS

SAVE UP TO 20¢
KEEBLER DELUXE CHOC COV
GRAHAMS OR
FUDGE STRIPES
11½ OZ. PKG.
99¢
LIMIT 1 W/COUPONS BELOW

SAVE UP TO 14¢
THANK YOU - PRUNE
PLUMS
30 OZ. CAN 55¢

Gold MEDAL ALL PURPOSE ENRICHED FLOUR
GOLD MEDAL
ENRICHED FLOUR
5 LB. BAG 38¢
1B-3
WITH ONE FILLED INSTANT BONUS CERTIFICATE

Bounty
JUMBO ROLL
1B-4
WITH ONE FIL
INSTANT BONUS CE

SAVE UP TO 51¢
RICH'S
ENRICHED WHITE
BREAD DOUGH
5 LOAF PKG. $1.09

LOVE that taste

Minute Maid ORANGE JUICE
6 OZ. CAN 55¢
SAVE UP TO 26¢
12 OZ. CAN 89¢

SAVE UP TO 40¢
CHEF READY
FRENCH FRIES
5 LB. BAG
$1.49

ICE CREAM ½ GAL. $1.79

SAVE UP TO 38¢
LLOYD J. HARRISS
APPLE PIE
26 OZ. SIZE
$1.19

FALL HOUSE C

SAVE UP TO $1.31
LOOK-LIKE
CORN BROOM
EACH $2.39

SAVE UP TO 20¢
SNOW FLAKE-ASST. DESIGNS
DISH CUTHS TOWELS
3 OR 4 PACK 89¢

SAVE UP TO 60¢
STRONG-POLY
CLOTHESLINE
135' SIZE $1.89

SAVE UP TO 51¢
Johnson's baby powder
BABY POWDER
9 OZ. CAN $1.09

COUPON
GOOD ONLY AT FOODLAND EXPIRES SAT., OCT. 20, 1979
SAVE UP TO 20¢
KEEBLER DELUXE CHOC. COV. GRAHAMS LIMIT 1 12½ OZ. PKG. 99¢
LIMIT ONE COUPON PER CUSTOMER

COUPON
GOOD ONLY AT FOODLAND EXPIRES SAT., OCT. 20, 1979
SAVE UP TO 20¢
KEEBLER FUDGE STRIPES LIMIT 1 11½ OZ. PKG. 99¢
LIMIT ONE COUPON PER CUSTOMER

AUTUMN

Lynn Food Harvest

NUS YOU CAN BUY UP TO $5.49 WORTH OF GROCERIES FOR ONLY $1.65
STANT BONUS CERTIFICATES FOR ITEMS BELOW

WE GLADLY ACCEPT USDA FOOD STAMPS



"DREAM PUFF"
BLANKETS
"A PRICE TO FIT ANY BUDGET"
Only $1.59 WITH 5 FILLED INSTANT BONUS CERTIFICATES
$2.39 WITH 4 FILLED INSTANT BONUS CERTIFICATES
$3.19 WITH 3 FILLED INSTANT BONUS CERTIFICATES
$3.99 WITH 2 FILLED INSTANT BONUS CERTIFICATES
$4.79 WITH 1 FILLED INSTANT BONUS CERTIFICATES
$5.99 OUTRIGHT SALE
1B-6

SAVE UP TO 47¢
FRESHLIKE
CRINKLE SLI. BEETS
SLI. CARROTS - VEG-ALL
SPINACH, PEAS & CARROTS
SWEET PEAS
CUT OR FR. STL. GREEN BEANS
WHOLE OR CREAM CORN
13 OZ. CAN
3 FOR $1

SAVE UP TO 30¢
THE THICK ONE
HEINZ TOMATO KETCHUP
44 OZ. JUG
$1.29

SAVE UP TO 26¢
CONTADINA
TOMATO PASTE
3 6 OZ. CANS 79¢

SAVE UP TO 36¢
JUST HEAT & EAT
DINTY MOORE
BEEF STEW
FAMILY SIZE 40 OZ. CAN
$1.89

SAVE UP TO 29¢
WISHBONE
ITALIAN DRESSING
16 OZ. BOTTLE
99¢

SAVE UP TO 21¢
CONTADINA
STEWED TOMATOES
2 14½ OZ. CANS 79

SAVE UP TO 16¢
CONTADINA
WHOLE-PEELED
TOMATOES
28 OZ. CAN 69

COUNTY SIGNER WELS

FOODLAND - 2% LOW FAT MILK
GAL. CTN. 99¢
1B-5
WITH ONE FILLED INSTANT BONUS CERTIFICATE

TODDLER SIZE
SAVE UP TO 30¢
Johnson's disposable diapers
12 COUNT $1.99

SAVE UP TO 49¢
HEFTY
SUPER WEIGHT TRASH BAGS
15 COUNT $1.99

SAVE UP TO 90¢
MAXWELL HOUSE INSTANT COFFEE
10 OZ. JAR $4.29

CLEANING SPECIALS

SAVE UP TO 70¢
GALVALINED-10 QT.
METAL PAILS
EACH $1.59

SAVE UP TO 20¢
DUPONT - 4"x3"x1"
SPONGES
PKG. OF 4 49¢

SAVE UP TO 85¢
GEM PLASTIC - DELUXE
SPONGE MOP
EACH $2.39

SAVE UP TO 85¢
Johnson's
BABY SHAMPOO
11 OZ. BTL. $1.79

SAVE UP TO 10¢
GRAPE JELLY
20 OZ. JAR 79¢

SAVE UP TO 10¢
LIPTON
CUP-A-SOUP
PKG. OF 4 ENV. 59¢

SAVE UP TO 10¢
HARRIS
PREMIUM
SALTINES
1 LB. BOX 79¢

SAVE UP TO 25¢
3 FLAV.-STRONGHEART
DOG FOOD
5 15¼ OZ. CANS $1

BAKERY

FOODLAND - ENRICHED BROWN & SERVE ROLLS
2 12 PACKS 99¢

SAVE UP TO 10¢ - NICKLE'S
DONUT FAIR
15 PACK 79¢

INSTANT BONUS COUPON SPECIALS

YOU CAN FILL AT LEAST ONE CERTIFICATE WITH COUPONS BELOW

COUPON
GOOD ONLY AT FOODLAND EXPIRES SAT. OCT. 30, 1976
10 EXTRA INSTANT BONUS COUPONS
WHEN YOU BUY 28 OZ. BOTTLE
LYSOL DEODORIZING CLNR.
AT REGULAR PRICE
LIMIT 1 LIMIT ONE COUPON PER CUSTOMER

COUPON
GOOD ONLY AT FOODLAND EXPIRES SAT. OCT 30, 1976
10 EXTRA INSTANT BONUS COUPONS
WHEN YOU BUY 16 OZ. TRIG. TOP
GREASE RELIEF
AT REGULAR PRICE
LIMIT 1 LIMIT ONE COUPON PER CUSTOMER

COUPON
GOOD ONLY AT FOODLAND EXPIRES SAT. OCT. 30, 1976
10 EXTRA INSTANT BONUS COUPONS
WHEN YOU BUY 200' ROLL 12" REYNOLDS WRAP
AT REGULAR PRICE
LIMIT 1 LIMIT ONE COUPON PER CUSTOMER

AUTUMN AUTUMN AUTUMN AUTUMN AUTUMN AUTUMN AUTUMN AUTUMN

FOODLAND



We know what it is to feed a family

MEAT DEPT.

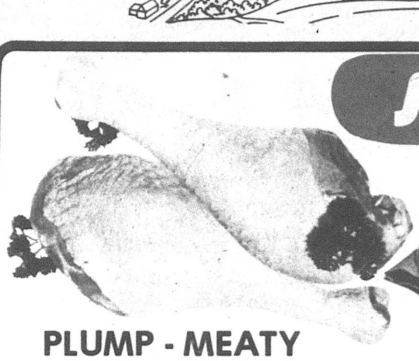



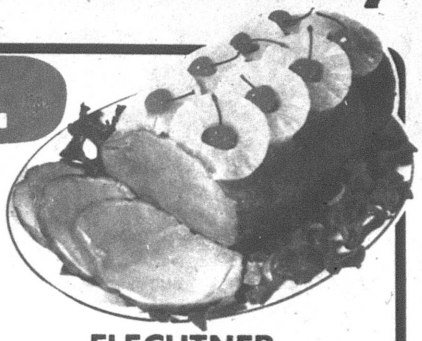

PLUMP - MEATY
TURKEY DRUMSTICKS
LB. 39¢

DINNER BELL
JUICY - PLUMP
WIENERS
12 OZ. PKG. 98¢

FLECHTNER
BONELESS HAM
WHOLE OR PORTION
LB. $1.38
FULL HALF LB. $1.49

THE VERSATILE MEAT!
FRESH LEAN
GROUND CHUCK
$1.59 LB.

ECKRICH
1 LB. REG. OR 12 OZ. BEEF
SMORGAS PAC PKG. $1.69

ONE QUARTER SLICED
PORK LOIN LB. $1.29

DINNER BELL
REGULAR OR THICK
SLICED BACON
$1.19 LB. PKG.

QUICK FIX FLAVORFUL **HAM SLICES** LB. $1.79

ECKRICH CHUB STYLE **BRAUNSCHWEIGER** 8 OZ. 89¢

GREAT WITH PORK **SNOW FLOSS SAUERKRAUT** 2 LB. BAG 49¢

DINNER BELL **P & P - SOUSE OR BOLOGNA** 8 OZ. PKG. 99¢

IN THE PIECE LONGHORN **COLBY CHEESE** LB. $2.19

ECKRICH STICK LUNCH **BOLOGNA** LB. $1.89

FLECHTNER LEAN **CHOPPED HAM** LB. $1.69

DINNER BELL **LUNCH MEAT** LB. PKG. $1.59

SKIN DEVEINED **BEEF LIVER** LB. $1.29

PRODUCE



OHIO WHITE
POTATOES
20 LB. BAG $1.39



EVERYONE LOVES 'EM **CANDY APPLES** 3 PACK 99¢

OCEAN SPRAY **FRESH CRANBERRIES** LB. BAG 79¢

CRISP SNAPPY **RED RADISHES** 2 LB. BAGS 99¢

DELICIOUS BAKED ACORN OR BUTTERNUT **SQUASH** LB. 21¢



CRISP ICEBERG
HEAD LETTUCE
HEAD 59¢

The Voice of The Advertiser —

Vote NO!

Everybody agrees that some fresh revenues are needed by the village. What everybody doesn't agree on is how they should be obtained.

The electric fund is in the red about $80,000. The water fund is in the red about $38,000. The general fund is in the red about $44,000.

In the case of the general fund, the red ink is occasioned by lack of flow of ready cash. Collections of real estate taxes by the county treasurer have not been promptly remitted to the village. For the most part, the village has stayed within the appropriations of funds approved earlier in the year.

In the case of the electric and water funds, it is simply a matter of bad management by the present council and the previous one. A blind man could see that rates ought to have been raised. But the council, the previous one, especially, in what was an apparent effort to buy a constituency, declined to respond to the needs of the day and refused or neglected to raise rates. With monthly receipts hovering around $25,000, it is clear that to put the electric fund in the black requires a 400 per cent raise in rates for one month or a 200 per cent raise for two months, or a 100 per cent raise for three months or a 50 per cent raise for four months, and so on. Then, when the red ink is overcome, there must be a raise in the present rate to cope with higher cost of power from the supplier.

The present council has enacted a one per cent income tax.

Not everybody pays it. There are some privilieged characters. Among these are those who live on pensions or retirement and those who don't work here.

Some of these former get increases in their pensions everytime the cost of living goes up. These latter pay only half the local tax.

When it approved the budget, the council earmarked income tax monies for the electric and water funds. This despite the fact there isn't plan one nor specification one for the application of these funds. And this also in the face of the fact that Ohio law provides for ready access to the capital market at lower interest rates to obtain funds for capital improvements to municipal utilities. In effect, what the council plans to do is *to compel users of electricity and water to pay for such service on the basis of how much they earn, not on the basis of how much they use!* This is obviously an inequity.

Neither has the council investigated alternative methods of raising money and saving what we have.

There are some who say to us, "I won't vote for a tax that was shoved down my throat by three councilmen that I never had a chance to vote for." This argument may have some merit, but not here. After the council finished pussyfooting around, the vote was unanimous.

The income tax ought to be repealed on its merits, or rather lack of them. It is unfair. Purpose of any tax is to provide funds to protect life and limb and property, in which everybody has a stake. Everybody ought to be required to share in the expense of protecting life and limb and each at the same rate. This tax does and property, and each at the same rate. This tax does not do that.

What's more, without specific plans to apply the proceeds of the tax, nobody ought to allow any council, anywhere, free rein to spend and spend and spend.

But the board of elections has erred. The language that appears on the ballot is "Shall the ordinance be passed?" If this is, or should prove to be, held to be correct, then anybody who has suffered his pay to be withheld since Oct. 1 has been ripped off.

So on Nov. 6, on the income tax referendum, vote "NO".

Collections illegal

Collection of Plymouth's municipal income tax of one per cent on all wages and profits since Oct. 1 is unlawful, Village Solicitor Robert A. McKown has ruled.

He was directed by the village council on Oct. 16 to request of the Richland county board of elections a change in the phrasing of the contested ordinance, known as 8-79, which was passed July 17. Petitions requesting a referendum were filed with the village clerk-treasurer on July 26.

Section 731.29 of the Ohio Revised Code states, in part, that when such a referendum petition has been filed within 30 days of enactment of the ordinance, the ordinance may not be enforced until a majority of the citizen-electors participating at the polls approves it.

Tax Administrator Alva M. Kelley said Monday some employers have already programmed the tax into their computers and it is not feasible for them to withdraw it now. He suggested they continue to withhold the one per cent tax pending the outcome of the election on Nov. 6. "If the referendum is approved, then the employers can refund what has been withheld," he said.

If the referendum is approved, village council is expected to drop the provision that those employed out of town will receive only one half of one per cent of credit for municipal taxation, and reenact a one per cent tax that would exempt out-of-town workers as well as those exempted under the present legislation.

A stand-by committee has already prepared petitions to force such action to a referendum, which could not be conducted until June, 1980, unless the village council were to opt for a special election, which would be expensive.

Gasparacs sue village, two others for $250,000

Village of Plymouth is defendant in a $250,000 lawsuit filed in U.S. District court at Toledo by Carl and Ruth Gasparac that alleges it and two other defendants deprived the plaintiffs of their civil rights under the 14th Amendment.

The other defendants are Wilford Stover and Jack Elliott.

Plaintiffs allege that on or about Oct. 7, 1978, at about 2 a.m., Stover and Elliott, illegally and unlawfully fired numerous rounds from an unknown handgun into the home of the plaintiffs in West Broadway at the west edge of Plymouth. Plaintiffs allege damage to their home was over $3,000.

Plaintiffs further allege that Wilford Stover was then in the employ of the Village of Plymouth and the village should have known he had a drinking problem and should have known he has had periods of instability.

Further, plaintiffs allege, the Village of Plymouth failed to screen applicants for its police department, failed and neglected to check out the background of Wilford Stover before it gave official approval to his job as policeman. Also, the complaint states, the Village was negligent in permitting defendant Elliott to ride in a police cruiser with Stover.

Plaintiffs allege they have sustained humiliation, nervous shock, loss of sleep, extreme mental anguish and have been constantly harassed by other members of the police department since the original shooting incident.

Plaintiffs claim damages in the amount of $250,000 and demand punitive damages in the amount of $100,000.

In independent research, The Advertiser has ascertained that Stover was paid off in full on Sept. 22, 1978 and further on the night of the incident, Stover was driving a vehicle belonging to Mrs. Jean Keller, a barmaid in Bob's cafe.

Gen. Tel asks if service suits council

Russell Maze, service director of General Telephone Co. for this area, visited village council Oct. 16 to inquire if it thinks the telephone service is adequate.

He said that 200 terminals have been added this year and the company anticipates installing more cable next year.

The only council member to make a comment was Ervin Howard, who inquired about a larger calling area from Plymouth.

Maze said the company's experience has been that the cost of adding the wider range has not been acceptable to telephone users.

He told the council that telephone users in the Plymouth area may call a toll free number, 668-8350, to report service disorders.

P. Weaver dies at 65 at Shelby

Father of Miss Donna Weaver, Plymouth, Phillip A. Weaver, 65, Shelby, died in Memorial hospital there Oct 16.

He was ill a long time

Born in Shelby Settlement Oct. 13, 1914, he farmed there all his life. He was also employed for a time by Ohio Seamless Tube Co., Shelby, and worked as a security guard for Burch Corp., Crestline, until he retired in 1978. He was a communicant of Sacred Heart of Jesus Roman Catholic church in Bethlehem and a member of its Holy Name society.

He is also survived by his wife, Anna; a son, Robert Allan, at home; two daughters, Shirley, now Mrs. Richard Young, Shelby, and Sister Mary Susanna, S. N. D., Toledo; his mother, Mrs. Helen Elizabeth Weaver, who resides with the family, and two grandchildren.

The Rev. Gerald L. Ceranowski was celebrant of the funeral mass from the church Friday at 11 a.m. Burial was in the parish cemetery.

Service here for infant boy, stillborn

Services were conducted yesterday at 2 p.m. from Little Rebecca church south of here by the Rev. Claude Ousley for Jason Daniell Greathouse, who was stillborn Friday in Deaconess hospital, Cleveland.

He is survived by his parents, Maria Villicana and Forrest Greathouse, Sr., both of Cleveland; four half-sisters, Jessica, Gariea and Theda Greathouse and Shannon Villacana, Cleveland; a half-brother, Forrest Greathouse, Jr., Cleveland; his paternal grandmother, Mrs. Bureda Greathouse, Baseline road, Plymouth, and his maternal grandparents, the Raymond Villicanas, Cleveland.

Burial by McQuate-Secor Funeral home was in Maple Grove cemetery, New Haven township.

THE PLYMOUTH Advertiser

Vol. CXXVII – 127th Year, No. 43 | Thursday, October 25, 1979

An Independent Newspaper Published Every Thursday at 14 East Main St., P. O. Box 168, Plymouth, Ohio

Second Class Postage Paid At The Post Office, Plymouth, Ohio 44865

SUBSCRIPTION RATES: $7.00 a year in Crawford, Huron and Richland Counties, $7.50 Elsewhere in Ohio; $8.00 Out of State

A. L. PADDOCK, Jr., Editor and Publisher Telephone: 687-5511 P. W. THOMAS, Editor 1925-1954

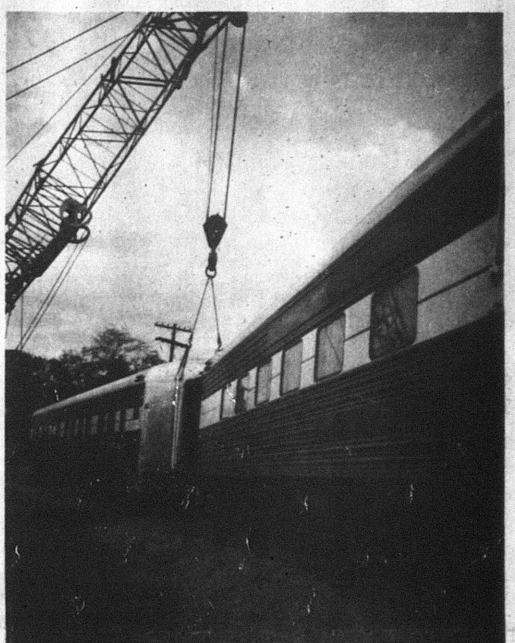

These Pullman cars, purchased by Banner Industries, Inc., parent firm of Plymouth Locomotive Works, Inc., were placed on rails at Railroad and West High streets Monday.

They will be connected to village water, sewer and electric services and used by Banner to house visitors wishing to inspect facilities and for representational purposes.

Both cars are "ready to go", says Miles W. Christian, whose earlier efforts to modernize the old Baltimore & Ohio railroad station have been singularly successful. His "Hobo Club" is renowned for hearty, simple fare, which Christian prepares himself, and convivial entertainment.

It was initially intended that the cars would be stored here, occasionally used here, yet available to Banner for representational purposes at such events as the Kentucky Derby. But difficulties in laying a siding that could be accommodated on the site and be suitable for the two new cars prevented this. What happened was that these cars can turn only 12 degrees, whereas the siding laid was more acute.

A locomotive made by PLW will later be placed at the south end of the new trackage.

The cameraman was on hand Monday while a Wooster firm lifted the last trucks of the sleeping car onto the new tracks.

Hospital notes

Mrs. John F. Stambaugh was released Friday from Willard Area hospital.

Robert Combs and Sherry Fidler were released at Willard Saturday.

Mrs. Francis Guthrie was released at Willard Thursday.

Bugs, not fire, cause of alarm

Firemen and the Shelby fire department answered a call Monday about 6:45 p.m. that turned out to be a false alarm.

A barn fire at Route 61 and Hazel Brush road was reported. A swarm of bugs was coming out of the roof of the barn and resembled smoke.

Ex-resident, Thomas Himes dies of cancer

Son of a former Lutheran pastor here, Thomas M. Himes, 62, Silver Lake, died Sept. 19 of cancer.

Born Feb. 16, 1917, in Pennsylvania, he lived near Cuyahoga Falls 15 years.

A captain in the Corps of Engineers during World War II, and in the Korean conflict, he was a 1950 graduate of Wittenberg university at Springfield and a 1951 alumnus of the American Institute of Foreign Trade, Phoenix, Ariz.

He was a member of Ralph Huff Post 1062, VFW, and of Stadelman Chapter 35, DAV.

He is survived by a daughter, Mrs. Barbara Oldham, Silver Lake; a brother, James, Gainesville, Fla., two sisters, Mrs. Peg Sims, Athens, Me., and Mrs. Ruth Addison, Washington, D. C., and three grandchildren.

Funeral was Sept. 21. Burial on Sept. 22 took place in Northwood cemetery, Cambridge.

All about Plymouth . . .

Mr. and Mrs. Edgar Miller, Oakland, Me., were guests of her sister and brother-in-law, Mr. and Mrs. R. Harold Mack, last week. Also guests of the Macks last week were Dr. and Mrs. Paul Geer, Metamora. Sunday the Macks were hosts at a fish fry for the William R. Millers, the Daniel M. Henrys and the Maynard J. Coons, Mansfield.

UMF will stage a haunted house for ages five to 13 Tuesday from 7 to 10 p.m. Admission 25 cents at United Methodist church.

Mr. and Mrs. John F. Root were hosts at Sunday dinner for the John B. Roots, Avon Lake, and the Lawrence J. Roots.

Mr. and Mrs. Harold Shaffer were recent guests of their son, George, Fairview Park.

Girl born

A daughter was born Sunday in Shelby Memorial hospital to Mr. and Mrs. Luke Nolt.

Legion sets free dance

Ehret-Parsel Post 447, Ameican Legion, will stage a free dance for members and guests Saturday from 9 to 12 p.m.

Gooding's combo will play for round and square dancing.

Driver fined $236 at Shelby

Terrance Strohm, 4 Plymouth street, charged with reckless operation in Shelby Municipal court, was fined $210.50 and his license suspended for 60 days.

He also paid a fine of $35.50 for no license plates.

Thief takes calculator, sips milk

Vandals broke into Shiloh school late Oct. 17 and stole a calculator worth $18 from the cafeteria office and drank five cartons of milk, Prinicipal Edward M. Kinsel told sheriff's deputies.

Police are tracing clues.

Bachrachs sell farm to family

David H. and Monica P. Bachrach have conveyed to Charles D. Bachrach and others 50.23 acres in Section 4, Base Line road, New Haven township, Huron county recorder reports.

Patricia A. Collins, Willard, pleaded guilty to a speeding charge Monday in mayor's court. She was fined $11 and costs.

Glenn Brown, Willard, also charged with speeding, was fined $20, which was suspended. He paid court costs.

John H. Striker, Willard, pleaded no contest also for speeding. He was fined $11 and costs.

Donald Ford, Plymouth, charged with an illegal U-turn, pleaded no contest and was fined $20 and costs.

David Martin pleaded no contest to not stopping after a collision. He was fined $10 and costs. He was also charged with damaging property, to which he pleaded guilty and was fined $35 and costs.

Paying waivers for speeding were Charles Veil, Galion, $25; Silvana L. Laser, Plymouth, $26; Ernie Sallee, Willard, $31; David C. Cole, Greenwich, $29; Nanci J. Fisher, Willard, $31; Kenneth E. Gamet, Plymouth, $24; Paul King, Willard, $24, and Scott W. Copeland, Shelby, $24.

Jesse P. Salter, Mansfield paid a waiver of $33 for passing on a double yellow line and Ruben Gonzalez paid $33 for an illegal U-turn.

Nimrod bags buck deer with one shot

A Plymouth nimrod needed only one shot with his trusty bow and arrow to bring down a seven point buck in Jefferson county, Pa., last week.

Thomas Riedlinger, 85 North street, got his quarry with a shaft through the heart on his only shot of the day.

No tag, no treat on Oct. 31

Plymouth youngsters who will be trick or treating Wednesday from 6 until 7 p.m., will be identified with name tags.

They will be issued to elementary school pupils at Plymouth Elementary school and to fifth and sixth graders who attend the Shiloh school.

Mothers of pre-schoolers are asked to go to the school office here during the school day to obtain tags for their children.

This is being done with the hope that it will eliminate children from other communities from the Hallowe'en activity which is planned for village children.

Here's what folks did 25, 20, 15, 10, 5 years ago

25 years ago, 1954

Dr. George J. Searle, Sr., 94, family physician here for four generaltions, died in his sleep at Bradenton, Fla.

Voters in New haven Local School district were faced with a $150,000 bond issue to fund construction of an eight-room Maximlite school building.

Frederick C. Kreutzfeld was named principal of Plymouth High school, succeeding Mrs. John Lanius, who went on sick leave.

Carrie Elizabeth Lanius, sister-in-law of Mrs. Lanius, died at 69 at Willard.

Irving Atyeo, father of Ernest Atyeo, New Haven, was struck by an Akron, Canton & Youngstown train at the Route 224 crossing west of Greenwich.

The Thorr E. Woodworths celebrated their 35th anniversary at a surprise party.

Engagement of Miriam Kiess to Benjamin Kensinger was announced by her parents, the J. Edward Kiesses.

Sister of Ernest Davis, Mrs. Minnie Stevens, 77, died at Shelby.

Otis Port scored 13 points, Plymouth 13, Lodi 12.

Mrs. J. Raymond Willet was elected president by Norah Wyandt class, First Presbyterian church.

Forty-eight attended a charivari for the Dean Galloways at the home of the Ivan Rhodeses.

Thomas Young, a second grader fell in the school yard and cut his forehead which required several sutures.

Craig Harnly was assigned the lead in the annual senior class play. Female leads were Judith Broderick and Dixie Fortney.

Mrs. Frank Henry, nee Edith Morse, died at 71 after breaking a hip.

A legal snag forced the council to rescind action to pay $18,000 to Edward O. Ramsey for premises at Portner and East Main streets and to spend $1,000 to remodel them and to erect a 44 x 38 foot firehouse at a cost of $19,000 by issuing councilmanic bonds.

Four issues faced voters in Huron Valley School district. These were $125,500 for an addition to Greenfield school, renewal of an 8.5-mill operating levy, approval of a new levi of 2.5 mills and transfer of 115 acres to Crawford county district.

Royal W. Eckstein, Sr., was delebate of First Evangelical Lutheran church to the Synod of Ohio.

Ben O. Blanchard celebrated his 84th anniversary.

Mother of Peyton W. Thomas succumbed in Atlanta, Ga.

Mother of Elton A. Robertson, Mrs. Lena B. Robertson, 72, died in Ashland.

Sister of May and John B. Fleming, Mrs. Nellie Oates, 78, died at Shelby.

Lodi 80, Plymouth 0.

15 years ago, 1964

Prof. Raymond N. Hatch was named to direct an educational plan program in Thailand.

Brother of Ray E. Dininger P. C. Dininger, 76, died at Loudonville.

Oscar Well, roomer of Mrs. W. C. McFadden, died on the Stambaugh farm.

Mother of Mrs. Arthur Weaver, Mrs. Hazel Kirk, 84, Adario, died in Willard.

Fred C. Dawson, Shiloh route 2, was the Democratic candidate for Richland county commissioner.

C. Otis Port was assigned as managing editor of "Bottling Industry", a trade magazine published in New York, N. Y.

Mike Ruckman scored a touchdown and Bill Goth the extra points. Plymouth 8, Crestview 0.

Mrs. Lawrence Caplinger was chosen worthy matron by Plymouth Chapter 231, OES.

Plans for the sanitary sewer prepared by James Roose, Ottawa, were approved by village council. Condemnation proceedings for the property of Mrs. John T. McKown were ready to begin.

10 years ago, 1969

Mrs. Daniel Grabach, 64, died at Castleberry, Fla.

Noah Sammons, Sr., sold Curly's Drive-In to William A. Forquer and took in trade the car wash at Routes 61 and 98.

Sister of Mrs. Francis E. Guthrie, Mrs. Etjel Shirey, Akron, was found in her home the victim of apoplexy.

Plymouth defeated Clear Fork, 14 to 0, the first victory in history over the Colts by Plymouth. Terry Buzard starred for the Big Red.

Mrs. John A. Turson was general chairman of the annual Mothers' club turkey dinner. Mrs. Thomas F. Root was in charge of turkey roasting.

Patrick Dorion was inducted by the Army.

A former Shiloh teacher, Mrs. Minnie D. Wentzell, 82, died at Lakewood.

Mrs. Robert Bushey, Shiloh, returned home after 31 days in a hospital.

Randy Conley was fourth, Jaque Daup ninth, as Plymouth cross country team advanced to the regional meet. Without its fifth runner, Carl Gasparac, the Plymouth team just missed qualifying for the regional meet by placing fourth.

5 years ago, 1974

Long a Shiloh resident, Mrs. Gloyd Russell, 86, died at Willard.

Shiloh raised the cost of building permits from $2 to $4 for construction costing less than $2,000, $6 for construction costing more than $2,000.

Brother of Mrs. Arlie Lewis, Ola C. Caskey, 68, Shelby, died there.

Plymouth cross country team won the Findlay college invitational meet.

Mrs. Frank C. Fenner, 57, 28 years a teacher, died of cancer at Shelby.

Arthur Wright, 66, died at Portsmouth.

Crestview 51, Plymouth 0.

Hollie Ann Goines, 34 West Broadway, was struck by a car in front of the post office.

Village council was asked to approve construction of a $75,000 slaughterhouse.

Here're menus this week —

Here're menus for the week for senior citizens' luncheons in St. Joseph's Roman Cathlic church:

Tomorrow: Fish square, potato salad, bread with margarine, dessert, milk;

Monday: Creamed beef, mashed potatoes, vegetable, biscuit with margarine, dessert, milk;

Tuesday: Smoked sausage, potato salad, bread with margarine, fruit, milk;

Wednesday: Baked chicken, potato, vegetable, bread with margarine, dessert, milk;

Thursday: Baked steak, vegetable, bread with margarine, fruit, milk.

Mrs. W. H. Walker will take reservations at 687-1474.

CARD OF THANKS

Brewer's yeast is the greatest thing we have ever found, and we sincerely wish to thank you, Flea.

Tillie and Spider

New Haven Fireplace and Home Improvement FOR ALL YOUR NEEDS

in general building and home improvements

CALL US

additions, garages
concrete work
kitchens, roofing
siding
patios
wood and gas furnaces
wood and coal burning stoves

Tel. 935-5711 or 935-0684

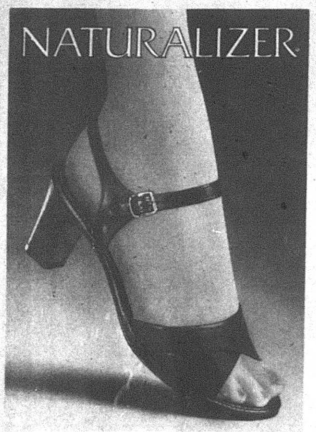

Wrapped in comfort, for just $26.99!

Only Naturalizer offers all this fashion, all this fit, for so modest a price. This versatile sandal wraps your foot in total comfort above cushioned insole and gentle walking heel. Casual or dress, here's a look meant to be lived in...at a price you can live with!

HOFFMAN'S SHOE STORE

Shelby, Ohio

34 W. Main St. Tel. 342-4271

Miller's
Gift Department
Bridal Registry

Mary Ernstes
and
Scott H. Lydy

Oct. 27

CINEVUE

PREMIERING THIS WEEK

WAVES OF ADVENTURE...



Oct. 29/9PM

See exclusive first-run Hollywood movies in your home! For installation call

935-7333



SNOW TIRES

4 PLY POLY WHITEWALLS SNOW TIRES		STEEL BELTED RADIAL WHITEWALLS SNOW TIRES	
A-78-13	$26.91	AR-78-13	$39.60
B-78-13	$27.97	BR-78-13	$41.52
D-78-14	$31.54	DR-78-14	$42.24
E-78-14	$32.48	ER-78-14	$44.29
F-78-14	$33.25	FR-78-14	$46.91
G-78-14	$34.12	GR-78-14	$49.28
H-78-14	$35.73	HR-78-14	$53.15
G-78-15	$34.62	GR-78-15	$52.08
H-78-15	$36.74	HR-78-15	$54.18
L-78-15	$39.43	JR-78-15	$55.33
5.60-15	$27.70	LR-78-15	$57.47

RETREAD MUD — SNOW Blackwalls

Most Sizes

2 for $43.00

Whitewalls $1.00 per tire

SMALL TRUCK SNOW TIRES

H-78-15 6-ply	$46.28
L-78-16 8 ply	$55.03
700x15 6 ply	$44.53
750x16 6 ply	$46.56
800x16.5 8 ply	$50.44
875x16.5 6 ply	$57.84
950x16.5 8 ply	$64.44

All Tires Plus F.E.T. of $1.71 to $4.59 Each



4 PLY POLYESTER

Tubeless Blackwall

B-78-13	$22
E-78-14	$28
F-78-14	$25
G-78-14	$28
5-60-15	$22
G-78-15	$28
H-78-15 Whitewall	$32
L-78-15 Whitewall	$35

Whitewalls $2 more per tire

LONG TIRE LIFE WHEEL ALIGNMENT

$12.95 Most Cars

Prevent excessive tire wear and damage to front end parts.

PARTS EXTRA IF NEEDED



Hicks & Martin

BFGoodrich

BIG O AUTO PARTS

Main and Broadway
Shelby
Tel. 342-2906

Valuable Coupon Worth $1

DRUG MART — 307 WALTON AVENUE — WILLARD, OHIO 44890 — PHONE 935-6211

$1 This Coupon is worth $1 toward your next new prescription or any prescription filled at any other Drug Store and being transferred to Drug Mart. $1

$1 COUPON EXPIRES OCTOBER 31, 1979 $1

ONE COUPON PER PERSON PER PRESCRIPTION

This $1 reduction is in addition to our everyday low DISCOUNT PRESCRIPTION PRICES.

DRUG MART employees are excluded

DISCOUNT drug mart

307 Walton Ave., (Rt. 224) Willard

Open Every Day 9 A.M. to 10 P.M. Including Sunday and Holidays



She needs Room Service.

Only 5¢ a day for an extension phone.

If you're tired of competing with the NFL (and losing), maybe it's time for an extension phone from GTE. For a price this low, you can have a phone in any room in the house.

You can escape to the bedroom, the sewing room or even the bathroom. And you can stop yelling into the receiver.

All it takes to get Room Service is a quick trip to your GTE Phone Mart. Just pick out the phone that goes with your favorite room, take it home and start enjoying the sweet sound of silence.

GTE PHONE mART

29 West Main, Norwalk

FOODLAND

IN FAIRNESS TO ALL OUR CUSTOMERS – QUANTITY RIGHTS RESERVED

ANNIVERSARY SALE

STORE HOURS
Monday through Saturday
8:30 a. m. to 9 p. m.
Sunday
9 a. m. to 6 p. m.

SAVE UP TO 36¢ CANFIELD ROOT BEER RED POP or ORANGE POP 2 LITER BOTTLE 59¢

FOODLAND WHITE BREAD 4 16 oz. loaves $1

FOODLAND ICE CREAM ½ gal. carton vanilla & flavors 99¢

FOODLAND-2% B.F. LOW FAT MILK gallon carton $1.49

SAVE UP TO 20¢ BONNIE LEE WHITE or YELLOW POPCORN 2 Lb. Bag 49¢

SAVE UP TO 34¢ 3-DIAMONDS CHK-SLI.-CRUSHED PINEAPPLE In Unswt. Pineapple Juice 2 20 Oz. Cans $1

SAVE UP TO 49¢ JENO'S PEPPERONI - CHEESE or SAUSAGE PIZZA 11¾ oz. Size 89¢

Freshbest PRODUCE

GOLDEN RIPE BANANAS 4 LBS. $1

YELLOW COOKING ONIONS 3 Lb. BAG 39¢

Anniversary Special

RED RIPE SALAD TOMATOES LB. 29¢

GRAPEFRUIT NEW CROP WHITE 5 LB. BAG $1.49

CALIFORNIA PASCAL CELERY STALK 59¢

SALTED or ROASTED PEANUTS LB. $1.09

OCEAN SPRAY FRESH CRANBERRIES LB. BAG 79¢

TENDERBEST MEAT DEPT.

TENDERBEST BONELESS SIRLOIN TIP ROAST LB. $1.99

DINNER A BELL TEXAS SIZE FRANKS LB. PKG. $1.09

CORN KING SLICED BACON LB. VAC PAK 99¢

YOUNG TENDER THRIFTY PAC FRYERS LB. 38¢

LEAN FANCY CUBED STEAK LB. $1.99

BOSTON STYLE PORK ROAST OR PORK STEAK LB. $1.19

FRYER BREASTS LB. 99¢

PLUMP WHOLE FRYER LEGS LB. 69¢

GREAT FOR SANDWICHES BOILED HAM LB. $2.19

FLECHTNER FLAT BUFFET BONELESS HAM LB. $2.29

HORMEL 3 LB. CAN CANNED HAM $7.29

SAVE UP TO 17¢ ARMOUR BEEF SLOPPY JOES 15½ oz. Can 99¢

DINNER BELL IN THE PIECE BOLOGNA LB. $1.29

ECKRICH REG. OR JUMBO FRANKS LB. Pkg. $1.69

DINNER BELL HONEY, SCOTCH, BARBECUE OR PRESSED LOAF 8 OZ. PKG. $1.39

FLECHTNER BONELESS HAM SLICES LB. $2.89

IN THE PIECE AMERICAN CHEESE LB. $1.99

ECKRICH REG., BEEF, POLISH OR KIELBASA SMO. SAUSAGE LB. $1.99

INSTANT BONUS

YOU CAN BUY UP TO $433 WORTH OF GROCERIES, WHEN YOU REDEEM FILLED INSTANT BONUS CERTIFICATES FOR ITEMS BELOW FOR ONLY 90¢

KRAFT MIRACLE WHIP 32 OZ. JAR 48¢
IB-1 WITH ONE FILLED INSTANT BONUS CERTIFICATE

JUICY RED HAWAIIAN PUNCH 46 OZ. CAN 3¢
IB-2 WITH ONE FILLED INSTANT BONUS CERTIFICATE

IT'S CONCENTRATED DOWNY FABRIC SOFTENER 17 OZ. BTL. 1¢
IB-3 WITH ONE FILLED INSTANT BONUS CERTIFICATE

FOODLAND GRADE A MEDIUM EGGS DOZEN 9¢
IB-4 WITH ONE FILLED INSTANT BONUS CERTIFICATE

FOR YOUR TRICK or TREATERS! JONATHAN APPLES 3 LB. BAG 29¢
IB-5 WITH ONE FILLED INSTANT BONUS CERTIFICATE

"DREAM PUFF" BLANKETS $1.59
IB-6 WITH 5 FILLED INSTANT BONUS CERTIFICATES

SAVE UP TO 32¢ NATURAL ORANGE FLAVOR TANG 27 Oz. Jar $1.59

SAVE UP TO 17¢ VAN CAMP'S PORK & BEANS 3 16 oz. Cans $1

SAVE UP TO 27¢ CHEF BOY-AR-DEE CHEESE PIZZA MIX 28.8 Oz. Dbl. Size $1.39

SAVE UP TO 17¢ FOODLAND PCS. & STEMS MUSHROOMS 2 4 oz. Cans 99¢

SAVE UP TO 25¢ BIG "G" FRANKENBERRY COUNT CHOCULA or BOO BERRY CEREAL 12 oz. box 99¢

SAVE UP TO $1.40 ALL TEMPERATURE CHEER 171 Oz. Family Size $4.99

COUPONS AND PRICES GOOD THRU WEEK ENDING OCT. 27

SAVE UP TO 31¢ PLANTER'S DRY ROASTED or COCKTAIL PEANUTS 16 oz. Size $1.49

SAVE UP TO 38¢ WHOPPER'S MALTED MILK BALLS 2 8 oz. pkgs. $1

SAVE UP TO 39¢ FRITO'S REG. or SEAS CORN CHIPS REG. 99¢ Size 2 Bags $1.59

SAVE UP TO 30¢ BISQUICK BUTTERMILK BAKING MIX 40 Oz. Box $1.19

Save up to 20¢ Bay Brand 9" PAPER PLATES 100 Count 79¢

PATE'S CHEESE POPS Lb Bag 99¢

TIDY HOME LUNCH BAGS 50 Count 39¢

SMART SAVER

SAVE UP TO 45¢ COLGATE WITH MFP TOOTHPASTE 7 oz. Tube $1.09

SAVE UP TO 22¢ ULTRA BRITE TOOTHPASTE 6 oz. Tube 89¢

SAVE UP TO 33¢ COLGATE FLUORIGARD 10 oz. Btl. 99¢

SAVE UP TO 40¢ COLGATE INSTANT SHAVE 11 oz. Can 69¢

SAVE UP TO 50¢ COLD RELIEVE COMTREX 24 ct. Caplets $1.29

SAVE UP TO 51¢ COLD RELIEVE LIQUID 6 oz. Btl. $1.49

SAVE UP TO 22¢ KRAFT JET-PUF MARSHMALLOWS Lb. Bag 49¢

Save up to 30¢ FOODLAND TEA BAGS 100 Count $1.69

SAVE UP TO 10¢ NABISCO (All Ver.) GRAHAM CRACKERS 16 oz. Box 89¢

BAKERY

FOODLAND CAKE DONUTS Pk. of 12 63¢

CRACKED WHEAT BREAD 1½ Lb. Loaf 73¢

INSTANT BONUS COUPON SPECIALS

COUPON Expires Sat., Oct. 27, '79
10 EXTRA INSTANT BONUS COUPONS WHEN YOU BUY 28 OZ. JAR
OLD VIRGINIA APPLE BUTTER
LIMIT 1 AT REGULAR PRICE
Good at Foodland Markets Only

COUPON Expires Sat., Oct. 27, '79
5 EXTRA INSTANT BONUS COUPONS WHEN YOU BUY 32 OZ. BTL. PINE or LEMON LOTION DETERG.
FOODLAND
LIMIT 1 AT REGULAR PRICE
Good at Foodland Markets Only

COUPON Expires Sat., Oct. 27, '79
5 EXTRA INSTANT BONUS COUPONS WHEN YOU BUY 140 COUNT
VIVA DEC. NAPKINS
LIMIT 1 AT REGULAR PRICE
Good at Foodland Markets Only

COUPON Expires Sat., Oct. 27, '79
10 EXTRA INSTANT BONUS COUPONS WHEN YOU BUY 5 COUNT CLEAN UP BAGS
HEFTY LAWN
LIMIT 1 AT REGULAR PRICE
Good at Foodland Markets Only

YOU CAN FILL AT LEAST 1 CERTIFICATE WITH COUPONS ABOVE

SOLO-7 OZ. SIZE FOAM CUPS 50 Count 49¢

Save up to 20¢ MAXWELL HOUSE COFFEE Lb. Can $3.19

Save up to 40¢ 2 Lb. Can $6.35

Save up to 28¢ SEV. VAR. 4 6½ oz. Cans $1

9-LIVES CAT FOOD

DON'T MISS OUR SURPRISE BUY CARDS FOR EVEN GREATER SAVINGS WHEN YOU SHOP YOUR FRIENDLY FLAND STORE

SAVE UP TO 22¢ WHITE LUX BEAUTY SOAP 2 Bath Size Bars 59¢

FROZEN FOOD

SAVE UP TO 40¢ SEA PAK 32 oz. Pkg. ONION O's $1.49

Yellow Bonus 10 oz. Pkg. GLAZED DONUTS 79¢

Yellow Bonus 10 oz. Pkg. NUGGETS or PEAS in BUTTER SOS. 59¢

DAIRY

FOODLAND ICE CREAM ½ Gal. Ctn. 99¢

SAVE UP TO 77¢ FOODLAND SHREDDED MOZZARELLA 8 oz. Pkg. CHEESE 99¢

Yellow Bonus 10 oz. Pkg. BUTTER BARS $1.09

SOUR CREAM 2 8 oz. Cups 89¢

1972 alumna bride in Willard ceremony

A 1972 alumna of Plymouth High school, Miss Sharon Danhoff was married Oct. 6 in Trinity Lutheran church, Willard, to Lanny Castle.

The pastor, the Rev. Edward Brandt, read the vows for the double ring ceremony.

Mrs. James Hinebaugh accompanied Rolland Eastman, soloist. The candlelighted altar was decorated with rainbow-colored carnations. White satin ribbon marked the family pews.

The bride is the daughter of Kenneth Danhoff and of Mrs. Janice Remmy. The bridegroom is the son of the Arthur Kookens, Willard.

Given in marriage by her father, the bride was attired in a floor-length gown of organza over taffeta. Cotton Venise lace trimmed the bodice. The gown was fashioned with short sleeves and a wedding ring neckline. Lace and pink satin ribbon trimmed the Empire waistline.

She wore a picture hat of lace with seed pearls.

Her flowers were white silk carnations, blossoms, pink sweetheart roses and baby's breath, tied with white lace and ribbons. She made and styled all of the flowers in the bridal party.

Mrs. Ellis Beverly, the bride's sister, matron of honor, wore a pink gown of polyester magic knit with shirred bodice and circular skirt. Thin straps and jacket of floral print completed the ensemble.

Bridesmaids attired similarly save in apricot, yellow and blue were Miss Brenda Barnett, Willard; Mrs. Mark Hockenberry, Redford, Mich., and Miss Lynn Remmy, sister of the bride, Plymouth. They carried pink and yellow daisies and blue and apricot poppies with baby's breath, tied with streamers and white lace.

Nancy and Amy Beverly, Plymouth, nieces of the bride, flower girls, were attired as their mother. They carried white wicker baskets of pink flowers tied with white streamers and lilies-of-the-valley.

The bride carried an heirloom handkerchief that was carried by her mother in her wedding. It was made by the bride's great-grandmother.

William Grossman, Willard, was best man. William Goodsite, Marc Garner and Kevin Garner, all of Willard, ushered.

The R. V. Conkles were honored guests.

A reception took place in BPOElks hall. Elana, Debra and Rhonda Danhoff, sisters of the bride, and Joellyn Snyder, cousin of the bride, served guests.

The couple is living in Town Line road 12 near Willard.

The bride is employed by R. R. Donnelley & Sons Co., Willard. A 1969 graduate of Willard High school, the bridegroom is employed by Sherwood Medical Industries, Willard.

Newsy notes . . .

A 7 lb. 7 oz. son, Robert Clifton, their first child, was born Thursday in Willard Area hospital to the Robert Combses. Mother is the former Kim Hopkins, daughter of the Kurt Lafertys, Plymouth street and Mills avenue. Paternal grand parents are the Clifton Lewises, Richards road.





Oct. 25
Richard Farnwalt
Laura Kleman

Oct. 26
Mrs. Ross Van Buskirk
Gary Wallace
Ricky Duane Gibson
Mrs. Carl F. Armstrong

Oct. 27
Mrs. Harold Shaffer
Mrs. Ronald Predieri
Mrs. K. D. McGinnis
Wayne C. Davis
Karen Howell
Karole Kay Salyers
Sherrie Hall
Mrs. Leon Wilson

Oct. 28
James Jacobs
Ernest Rooks
Mrs. Martha Clark
Roberta Ann Hook
Barbara Shaver
Mrs. Frank Cline

Oct. 29
Janeane Cunningham
Mrs. John A. Weller
Mrs. Robert I. Bachrach
Kenneth P. Fox
Deana Gibson

Oct. 30
James Mitchell
Mrs. Elton Robertson
Mrs. Ward White
Glena Lee Will
Robert Kessler
Lee Wilkins
Timothy Schriner

Oct. 31
Benjamin Dorion
Mrs. Russell Kamann
Mrs. W. L. Cornell
Stephan L. Young
Carl Clawson

Wedding Anniversaries:
Oct. 26
The Gerald Bendles

Oct. 30
The James Edward Stickneys

Pianists to raise aid funds

Plymouth piano pupils are participating in the first annual Music-A-Thon, a fund-raising effort of the National Reye's Syndrome foundation, Bryan, from Oct. 1 to Dec. 1.

Funds are to be used for research into and dissemination of knowledge about Reye's Syndrome.

Reye's Syndrome follows a viral infection such as influenza, chicken pox, respiratory infection and such. As other symptoms of the viral infection begin to improve, parents should watch for symptoms in this order: persistent vomiting, listlessness, personality change, disorientation; delirium and convulsions. Many persons in the medical profession and most laymen are not informed about Reye's Syndrome. Yet, early diagnosis is important if treatment is to be successful.

Pupils who participate in Music-A-Thon learn extra pieces of music of their own choice over and above their weekly assignments. Each pupil seeks sponsors who pledge toward each extra piece of music learned.

Those wishing to pledge may call Renee Carter, Darrin Kensinger, Lynn Snider, Tracy Keene, Shawn, Marla or Shelley Ousley, Sharon Mumea, or their teacher, Mrs. James Hawk.

ALWAYS SHOP AT HOME FIRST

When you see how hard our consultants work for you, you'll be glad there's no charge.

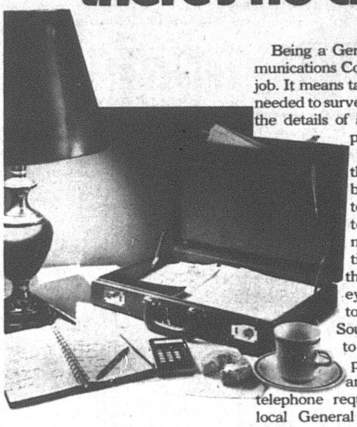

Being a General Telephone Communications Consultant is a full-time job. It means taking as much time as needed to survey, plan and discuss all the details of a business customer's phone installation.

But they don't stop there. They are also busy looking for ways to show customers how to use their phones more efficiently. Sometimes they can show them how to save money and maybe even how to make money.

Sound like good people to know? They'll be happy to meet you anytime and make a survey of telephone requirements. Call your local General Telephone business office and make an appointment today. And remember there's never an extra charge for their services.

We keep you talking.

GTE

GOODYEAR



OUR BEST SNOW TIRE!

SAVE $25 to $35 PER PAIR



Whitewall Size	Regular Price Each	SALE PRICE EACH	YOU SAVE PER PAIR	Plus FET per tire, no trade needed
BR78-13	$ 71.80	296.00	$75.60	$2.00
DR78-14	$ 77.75	$54.00	$27.50	$2.34
ER78-14	$ 80.90	$66.75	$28.30	$2.49
FR78-14	$ 84.75	$70.00	$29.50	$2.63
GR78-14	$ 88.30	$73.00	$30.60	$2.90
HR78-14	$ 94.10	$77.95	$32.30	$2.97
FR78-15	$ 87.05	$72.00	$30.10	$2.76
GR78-15	$ 90.70	$75.00	$31.40	$2.89
HR78-15	$ 97.40	$80.75	$33.30	$2.86
JR78-15	$101.10	$83.95	$34.30	$3.19
LR78-15	$104.75	$86.60	$35.30	$3.17
GR70-15	$ 94.80	$78.55	$32.50	$3.04
HR70-15	$102.70	$84.85	$34.70	$3.10

To Get A Firm Grip On Winter Get F32 All Winter Radials!

Deep-lugged, hard-pulling tread. Belts of Flexten cord (made from an aramid fiber that's actually stronger than steel, pound for pound). Special low temperature tread compounds . . . that keep on working when the mercury skids. F32 All Winter Radial — your best bet for winter-time go-power!

MODERN TIRE MART INC.
67 N. Gamble Shelby, Ohio 342-6186
Mon. thru Fri. 8 to 5:00 Sat. 8 to 12 Noon

BUY WITH CONFIDENCE, DRIVE WITH CONFIDENCE.

Make Saving a Habit . . . and Enjoy the Good Things of Life
open your account and start today.

Money Market Certificate
$10,000 or more - 6 months - earns interest at the average T-Bill rate at time of deposit. Automatic Renewal

11.71% Effective Thursday

Renewal at current rate at each maturity date. All financial institutions pay the same rate when rate is above 9 percent. Federal regulation prohibits the compounding of interest.

8.25% Current Rate — VARIABLE RATE TIME CERTIFICATE $1,000 minimum 4 years or more Automatic Renewal at current rate. Earns 1¼% below the average 4 year yield on government securities.

7¾% per annum — 8 years or more Automatic Time Certificate $1,000.00 minimum deposit

7½% per annum — 6-8 years Automatic Time Certificate $1,000.00 minimum deposit

7¼% per annum — 4 years Automatic Time Certificate $1,000.00 minimum deposit

6½% per annum — 2½ years or more Automatic Time Certificate $1,000.00 minimum deposit

6% — 1 year or more Automatic Time Certificate $1,000.00 minimum deposit.

5½% per annum — 181 days or more Automatic Time Certificate $1,000.00 minimum deposit

5¼% per annum — SAVINGS PASSBOOK RECEIVES DAILY INTEREST

Federal regulations require a substantial interest penalty on certificates withdrawn before maturity.

"The Family Bank"

WILLARD UNITED BANK MEMBER FDIC

A Subsidiary of Toledo Trustcorp, Inc.

OFFICES: Willard — North Fairfield — Greenwich

Remember the bank that is still here to serve you
OPEN ALL DAY SATURDAY

All about Plymouth . . .

Mr. and Mrs. Jess Robertson visited Mrs. Elton A. Robertson Monday.

Mrs. Juanita Odson and her son and daughter-in-law, Mr. and Mrs. Thomas Odson, Houston, Tex., are visiting her sister and brother-in-law, Mr. and Mrs. Roy W. Carter.

Todd Fackler was among the guests at the wedding of a College of Wooster classmate, Samuel Haupt, to Lynda Hagerstrom in Exton, Pa., Oct. 13.

Lester Shields and Mrs. Nellie Stone, Stamford, N.Y., were married Saturday in North Fairfield United Methodist church by the Rev. Richard Lawrence.

After Nov. 1, the Shieldses, now living in his home at 168 Walnut street, will live in New Smyrna Beach, Fla.

Mr. and Mrs. Leonard Fenner celebrated their 30th anniversary at a family dinner Monday. Among their guests was Nicholas Allen, their newest grandchild. The son of the Terry Fenners, he was born Sept. 14 in Shelby Memorial hospital. The baby's maternal grandparents are Mr. and Mrs. Percy Dean.

James H. Cashman attended a conference last week in Indianapolis of the National Fire Association Life Safety Codes. He represented Casualty Insurance, of which he is a risk engineer.

Mr. and Mrs. Ronald McVicker were hosts at a birthday party for her mother, Mrs. William J. Harlow, Toledo, Sunday. Other guests were her father, and Mr. and Mrs. William E. Harlow and their daughter, Julie, Whitehouse.

Miss Mary Sheeley, Mrs. Harry Sybrandt, Mrs. K.D. McGinnis, Mrs. Paul Kranz, shiloh, and mrs. Edith Phillips, Shelby, returned Saturday from a week's trip to the Ozarks, where they visited Hot Springs National park.

Mr. and Mrs. Mark Sheeley and their children spent the weekend with her parents, Mr. and Mrs. Stanley Wolczyk, Wadsworth.

AMM BARGAIN STORE, 12 E. Main street, Shiloh, open daily 10 a.m. until 6 p.m., closed Sunday. New and used items, Christmas toys, radios, tools, chalk products, banks, glassware and much more. 25c

A 65,000 million year-old-gift?

By AUNT LIZ

With gift giving time just around the corner, I have been very pleased that I had the problem really cornered.

Then I picked up some back reading I had not gotten around to for several weeks, and discovered I kind of have missed the boat.

Our whole family kind of takes pride in the most unusual, funniest and most useless things we can dream up but can still be usable.

If you really want a different kind of gift, there is a guy in Granby, Mass., who will sell you a really ideal gift. It is something like 65,000 million years old, which makes it museum worthy.

As I remember, a true antique need only go back 130 years, or perhaps it was to 1830.

This enterprising soul discovered that a neighboring piece of ground with a small quarry had dinosaur prints under a small amount of built-up rock. He bided his time until he could buy it and did not tell a soul.

He finally got it about 1940, and started chiseling the footprints out. They are for real because of a bunch of scientists are plain mad that he is making a killing from them.

They come in various sizes, as the dinosaurs did; some are great for paper weights, some big enough for fireplace mantels or stones on a patio.

How did this all happen? It is recorded by geologists. The beats roamed the Connecticut river valley through a lot of mud, which over a period of time dried up and eventually became petrified.

This guy is not the only one with a good imagination and expertise.

There is a Chicago-based company, which is also half based in London, so it can break into the European markets.

They are now selling pizzas to the Italians and they are made from a recipe someone devised in Chicago to boot.

Because they have become so international, they are taking advantage of it all. The crust is made in England, then frozen. The mozzarella comes from Scotland, the pepperoni from Denmark and the tomato sauce from Israel and it is all baked in American ovens.

If you have ever eaten homemade pizza in Italy, you can readily see why this must be so welcomed.

The first and best pizza I have ate was about midnight one time in New Jersey before we moved to Italy. It came from a bakery, homemade crust, about two inches of cheese, it was simply out of this world, so then we cross the ocean.

Eventually we planned a party, and I said, "Let us have pizza," since we were in Italy and I remembered that tasty one from BoundBrook, N.J., so well.

I went to a special shop and sold part of my soul to order it. If you think prices are bad here now, you should have lived through Italian prices in 1946.

It was half burned, the crust was not crusty and had less than an eighth of an inch of any filling. The payoff was the darn anchovies scattered around the top. Not a mushroom nor a piece of pepperoni in sight.

That is when I learned the hard way that some local specialties are not living up to their reputations, and I also learned that Americans can take any recipe and simply make it tastier.

One thing the American housewife can do better than anyone else in the whole world is to bake a cake. I have lived with a lot of other people, and they simply cannot do it.

Try this one. It is easy. Soak a fourth of a cup of poppy seeds in a cup of milk for about a half hour.

Then separate three eggs, beat the yolks, add a cup and a half of sugar to them. Pour in three-fourths of a cup of cooking oil slowly.

Then add the seeds and milk, also slowly. Mix two teaspoons of baking powder with two cups of flour, add this.

Beat the egg whites until they peak and fold into the mixture.

Bake in two layered pans, grease them first, natch, for a little over a half hour at 350.

Frost the top of the one layer with an orangy flavored icing, put the next one on and do the top and sides.

It may take a little while to mix this all up, but as far as I know, this babe does not come in a package and is a treat.

Newsy notes . . .

Plymouth Garden club will meet tomorrow at 7:30 p.m. with Mrs. Nevin Border, Route 598, New Haven.

Priced to Save! Rarin' to Go! LIKE-NEW USED CARS

1977 Chevrolet Monte carlo Landau-2dr.
1977 Chevrolet Monte Carlo Landau-2dr.
1977 Ford Pinto Runabout-3dr.
1976 Ford Granada Ghia-4dr. Sedan
1976 E-100 Cargo Van
1976 Gran Torino Brougham-4dr. HT
1976 Ford Elite-2dr. HT
1975 Toyota Celica-2dr.
1974 Ford Thunderbird-2dr. HT
1973 Ford LTD-2dr. HT
1968 Ford Falcon-2dr. Sedan

CY REED
FORD SALES, Inc.
Route 224, Willard, Ohio
Your Hometown Dealer

REPORT OF CONDITION

Consolidating domestic subsidiaries of the

FIRST NATIONAL BANK OF MANSFIELD — Name of Bank — **PLYMOUTH** — City

In the state of Ohio, at the close of business on September 30, 1979 published in response to call made by Comptroller of the Currency, under title 12, United States Code, Section 161. Charter number 02577, National Bank Region Number 4.

ASSETS

	Thousands of dollars
Cash and due from depository institutions	$ 15,663
U.S. Treasury securities	18,125
Obligations of other U.S. Government agencies and corporations	20,354
Obligations of States and political subdivisions in the United States	58,866
Other bonds, notes, and debentures	725
Federal Reserve stock and corporate stock	720
Trading account securities	NONE
Federal funds sold and securities purchased under agreements to resell	5,500
Loans, Total (excluding unearned income) 103,738	
Less. Allowance for possible loan losses 1,285	
Loans, Net	102,453
Lease financing receivables	115
Bank premises, furniture and fixtures, and other assets representing bank premises	5,116
Real estate owned other than bank premises	11
Investments in unconsolidated subsidiaries and associated companies	NONE
Customers' liability to this bank on acceptances outstanding	NONE
Other assets	2,822
TOTAL ASSETS	230,470

LIABILITIES

Demand deposits of individuals, partnerships, and corporations	38,003
Time and savings deposits of individuals, partnerships, and corporations	147,555
Deposits of United States Government	240
Deposits of States and political subdivisions in the United States	6,968
Deposits of foreign governments and official institutions	NONE
Deposits of commercial banks	NONE
Certified and officers' checks	2,082
Total Deposits	195,248
Total demand deposits 44,560	
Total time and savings deposits 150,688	
Federal funds purchased and securities sold under agreements to repurchase	1,100
Interest-bearing demand notes (note balances) issued to the U.S. Treasury	4,284
Other liabilities for borrowed money	NONE
Mortgage indebtedness and liability for capitalized leases	NONE
Bank's liability on acceptances executed and outstanding	NONE
Other liabilities	2,965
TOTAL LIABILITIES (excluding subordinated notes and debentures)	203,597
Subordinated notes and debentures	1,400

EQUITY CAPITAL

Preferred stock No. shares outstanding NONE (par value)	NONE
Common stock No. shares authorized 1,475,000	
No. shares outstanding 1,193,383 (par value)	5,967
Surplus	16,333
Undivided profits	2,727
Reserve for contingencies and other capital reserves	246
TOTAL EQUITY CAPITAL	25,473
TOTAL LIABILITIES AND EQUITY CAPITAL	230,470

MEMORANDA

Amounts outstanding as of report date:	
Standby letters of credit	
Standby letters of credit, total	671
Amount of standby letters of credit conveyed to others through participations	NONE
Time certificates of deposit in denominations of $100,000 or more	5,986
Other time deposits in amounts of $100,000 or more	1,634
Average for 30 calendar days (or calendar month) ending with report date:	
Cash and due from depository institutions	14,799
Federal funds sold and securities purchased under agreements to resell	5,880
Total loans	104,216
Time certificates of deposits in denominations of $100,000 or more	6,126
Total deposits	197,968
Federal funds purchased and securities sold under agreements to repurchase	450
Other liabilities for borrowed money	NONE
Total assets	230,377

I, Richard H. Wynn, Vice President and Comptroller of the above-named bank do hereby declare that this Report of Conditions is true and correct to the best of my knowledge and belief.
Richard H. Wynn
October 16, 1979

We, the undersigned directors attest the correctness of this statement of resources and liabilities. We declare that it has been examined by us, and to the best of our knowledge and belief is true and correct.
Thomas A. Siegenthaler
Burton Pearson
Avery C. Hand, Jr. Directors

CINEVUE

THE PERFECT ENTERTAINMENT SOLUTION ...ON CINEVUE



Karen Black and Keir Duella are young parents forced to face their true feelings towards their retarded son. A poignant story of one family learning to cope. (PG) Starts Nov. 12

Christopher Plummer as Sherlock Holmes attempts to solve his greatest case...the Jack the Ripper murders! James Mason (as Watson) and Genevieve Bujold co-star. (PG) Starts Dec. 10



America's most huggable hero is back and matching wits with the species of crime. A family film packed with humor and suspense. (G) Starts Nov. 16



Take your seat for a double feature of fun as George C. Scott, Art Carney, George Burns and Trish Van Devere spoof the classic films of the 1930's. (PG) Starts Nov. 5

THE CHICKEN CHRONICLES

A straight A comedy of Beverly Hills high school grads and their crazy doings to relieve the tensions of the times. (PG) Starts Dec. 3



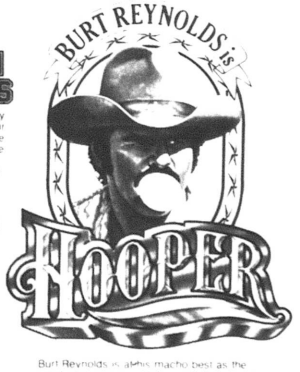

Burt Reynolds is at his macho best as the greatest stuntman in Hollywood. Sally Field co-stars as the girl who holds her breath, counsels and loves. (PG) Starts Nov. 26

CINEVUE IS TODAY'S BEST BUY IN MOVIE ENTERTAINMENT.

Get set for comedy, suspense, and high adventure this fall—in first run movies without commercials or television editing.

Each week CINEVUE treats you to a new major motion picture in the comfort of your home. And each film is shown on several different days so you're sure not to miss a single movie.

Imagine! Major motion pictures, plus full length features for the kids and classic films from Hollywood's golden era...all for just 92¢ a week! You could spend that much on popcorn at a theatre. At today's admission prices, CINEVUE is the best buy in movie entertainment.

92¢ a week!

Phone us today! Don't miss another exciting premiere—on CINEVUE!

935-7333

Harriers place 10th in Class A sectionals

Big Red cross country team placed 10th in the Class A section meet at Tiffin Saturday, scoring 247 points.

As expected, Crestview was the winner with 73. St. Paul's scored 76. South Central was third with 106. There followed New London at 114, Gibsonburg at 144, Monroeville at 148, Fremont St. Joseph's at 180, Sandusky St. Mary's at 214, Plymouth at 247, Hopewell-Loudon at 254, Seneca East at 320, Woodmore at 346 and Crestline at 380.

Plymouth's best performance was by Mike Beck, who placed 23rd in 14 mins. 30 secs.

Others: Tim Schraer, 38th, 15:02; Mike Arms, 47th, 15:10; Scott Kennard, 61st, 15:36; Doug Nease, 78th, 16:03; Rob Smith, 82nd, 16:24; Dave Studer, 93rd, 17:45.

Studer sold to 17 Boosters

David Studer sold 17 memberships in Plymouth Boosters.club to win top honors.

Anita Seaman sold 13 and Steve Tackett 11.

A total of 213 memberships was sold.

Boosters will serve their fourth annual turkey supper in Plymouth Elementary school Nov. 17 from 5:30 to 7:30 p.m.

Tickets if bought before the supper are $3 for adults. At the door they will be $3.50.

Three turkeys will be given away to lucky ticket holders.

Charles Reinhart is president of the Boosters.

Redbirds outshoot Big Red

Loudonville outshot Plymouth at Woody Ridge course Oct. 15.

The Redbirds' aggregate was 159, 21 stroked better than the Big Red's.

Summary:

Loudonville: Derr, 36; Poter, 41; Harris, 42; Conway, 40;

Plymouth: Compton, 42; Brown, 46; Reinhart, 46; Sexton, 46.

ORDINANCE NO. 16-79

AN ORDINANCE OF THE VILLAGE OF PLYMOUTH, OHIO, ESTABLISHING POSITIONS, SALARIES, HOURLY RATES OF PAY, SICK LEAVE BENEFITS, ANNUAL LEAVE BENEFITS, STANDARD WORK WEEKS, OVERTIME COMPENSATION, BONDING REQUIREMENTS, PAID HOLIDAYS, USE OF THE TIME CLOCKS, INSURANCE BENEFITS AND CLOTHING ALLOWANCE FOR THE EMPLOYEES OF THE VARIOUS DEPARTMENTS OF SAID VILLAGE.

BE IT ORDAINED BY THE COUNCIL OF THE VILLAGE OF PLYMOUTH, OHIO, A MAJORITY OF ALL MEMBERS ELECTED THERETO CONCURRING:

Section 1: There shall be and is hereby established within the Safety Division of said Village, the position of Police Dispatcher-Court Bailiff. The occupant of said position shall be paid in accordance with the rate schedule of the General Fund in Safety Division.

Section 2: The occupant of the position of Police Dispatcher-Court Bailiff shall be under the immediate supervision of the Chief of Police in all matters relating to the duties of Dispatcher and under the direct supervision of the Mayor of said Village in all matters relating to the function of Court Bailiff.

Section 3: That the occupant of the position of Police Dispatcher-Court Bailiff shall post a fidelity bond in the amount of Five Thousand Dollars ($5,000.00) prior to occupying said position.

Section 4: That the occupant of the Police Dispatcher position shall perform duties as assigned by the Chief of Police including the receipt and dispatching of radio communications, collection of fines and bonds and the issuance of receipts in connection therewith and shall additionally perform, as required, the duties as Court Bailiff, under the direct supervision and in the manner prescribed by law, custom and the Mayor of said Village.

Section 5: The person occupying the position of Police Dispatcher-Court Bailiff shall be entitled to medical insurance, life insurance, sick leave, paid holiday and paid vacation in accordance with the prevailing wage Ordinance.

Section 6: That this Ordinance is hereby declared to be an emergency measure necessary for the preservation of the public peace, health, welfare and safety for the reason that a Police Dispatcher-Court Bailiff is necessary for the efficient operation of the Police Department and Mayor's Court and for the protection of the safety and welfare of the inhabitants of the Village of Plymouth and their properties.

Elizabeth G. Paddock, Mayor

Passed this 16th day of October, 1979.

Attest: Raymond L. Brooks, Clerk 25,1c

ORDINANCE NO. 17-79

AN ORDINANCE OF THE VILLAGE OF PLYMOUTH, OHIO, ESTABLISHING THE POSITION OF POLICE DISPATCHER-COURT BAILIFF AND DECLARING AN EMERGENCY.

WHEREAS: The Council of the Village of Plymouth deems it expedient and necessary for the efficient operation of the Police Department and Mayor's Court to create the position of Police Dispatcher-Court Bailiff.

NOW, THEREFORE, BE IT ORDAINED BY THE COUNCIL OF THE VILLAGE OF PLYMOUTH, OHIO, A MAJORITY OF ALL MEMBERS ELECTED THERETO CONCURRING:

Section 1: There shall be and is hereby established within the Safety Division of said Village, the position of Police Dispatcher-Court Bailiff. The occupant of said position shall be paid in accordance with the rate schedule of the General Fund in Safety Division.

Section 2: The occupant of the position of Police Dispatcher-Court Bailiff shall be under the immediate supervision of the Chief of Police in all matters relating to the duties of Dispatcher and under the direct supervision of the Mayor of said Village in all matters relating to the function of Court Bailiff.

Section 3: That the occupant of the position of Police Dispatcher-Court Bailiff shall post a fidelity bond in the amount of Five Thousand Dollars ($5,000.00) prior to occupying said position.

Section 4: That the occupant of the Police Dispatcher position shall perform duties as assigned by the Chief of Police including the receipt and dispatching of radio communications, collection of fines and bonds and the issuance of receipts in connection therewith and shall additionally perform, as required, the duties as Court Bailiff, under the direct supervision and in the manner prescribed by law, custom and the Mayor of said Village.

Section 5: The person occupying the position of Police Dispatcher-Court Bailiff shall be entitled to medical insurance, life insurance, sick leave, paid holiday and paid vacation in accordance with the prevailing wage Ordinance.

Section 6: That this Ordinance is hereby declared to be an emergency measure necessary for the preservation of the public peace, health, welfare and safety for the reason that a Police Dispatcher-Court Bailiff is necessary for the efficient operation of the Police Department and Mayor's Court and for the protection of the safety and welfare of the inhabitants of the Village of Plymouth and their properties.

Elizabeth G. Paddock, Mayor

Passed this 16th day of October, 1979.

Attest: Raymond L. Brooks, Clerk 25,1c

ORDINANCE NO. 17-79

AN ORDINANCE OF THE VILLAGE OF PLYMOUTH, OHIO, ESTABLISHING POSITIONS, SALARIES, HOURLY RATES OF PAY, SICK LEAVE BENEFITS, ANNUAL LEAVE BENEFITS, STANDARD WORK WEEKS, OVERTIME COMPENSATION, BONDING REQUIREMENTS, PAID HOLIDAYS, USE OF THE TIME CLOCKS, INSURANCE BENEFITS AND CLOTHING ALLOWANCE FOR THE EMPLOYEES OF THE VARIOUS DEPARTMENTS OF SAID VILLAGE.

BE IT ORDAINED BY THE COUNCIL, VILLAGE OF PLYMOUTH, OHIO, AS FOLLOWS:

SECTION I: Village Administrator

A. The Village Administrator shall receive an annual salary of Fourteen Thousand Nine Hundred Eighty Dollars ($14,980.00), payable ten percent (10%) from the Street Fund, thirty percent (30%) from the Electric Fund, thirty percent (30%) from the Water Fund and thirty percent (30%) from the Sewer Fund.

B. The Administrator shall devote a minimum of forty (40) hours per week in his functions as a Village employee.

C. The Administrator shall be entitled to sick leave, paid holidays, paid vacations and insurance benefits in accordance with Sections VIII, X, IX and XII of this Ordinance.

D. The Village Administrator shall give a fidelity bond in the sum of Five Thousand Dollars ($5,000.00), but premiums thereof shall be paid from Village funds in the proportion as set forth in Paragraph A above.

SECTION II: Safety Division

A. Police Department

1. Police Chief - (Marshall)

a. Police Chief shall receive an annual salary payable from the General Fund of Eleven Thousand Six Hundred Twenty Dollars ($11,620.00).

b. Police Chief shall give a fidelity bond in the principal sum of Two Thousand Five Hundred Dollars ($2,500.00), but premiums thereof shall be paid by the Village from General Safety Division Funds.

c. Police Chief shall work a minimum of forty (40) hours per week.

d. Police Chief shall be entitled to a uniform allowance in the sum of Two Hundred Dollars ($200.00) per year, payable One Hundred Dollars($100.00) on July 1, and One Hundred Dollars ($100.00) on December 31 of each year, in arrears.

2. Patrolmen

a. Patrolmen shall be paid from the General Fund in accordance with the following schedule: Class I (Probationary) $7,515.00 annum. Class II (Regular-after 6 months probation) $10,575.00 annum. Class III (Part-time-less than 40 hours per week $4.50 hour

b. The Police Department shall have and there is hereby created one rank of Captain, one rank of Lieutenant and one rank of Sergeant. Patrolmen promoted into said rank shall be paid in addition to their base pay as patrolmen in accordance with the following schedule: Captain $.15 per hour additional, Lieutenant $.10 per hour additional, Sergeant $.05 per hour additional.

c. Patrolmen of all classes shall give bond in the sum of Two Thousand Five Hundred Dollars ($2,500.00). The Village shall pay the premiums from General Safety Division Fund.

d. Class I and Class II patrolmen shall be paid a clothing allowance of Two Hundred Dollars ($200.00) per year payable One Hundred ($100.00) on July 1 of each year and One Hundred ($100.00) on December 31 of each year in arrears from the General Fund-Safety Division.

e. Class III patrolmen shall be paid a clothing allowance of One Hundred Seventy-Five Dollars ($175.00) per year, payable Eighty-Seven Dollars and Fifty Cents ($87.50) on July 1 of each year and Eighty-Seven Dollars and Fifty Cents ($87.50) on December 31 of each year in arrears from the General Fund-Safety Division. However, Class III patrolmen must work a minimum of sixteen hours per month for each of the six preceding months to be entitled to the clothing allowance.

f. Clothing allowance shall not be payable to any patrolman not in the Village employ at the time said clothing allowance becomes due and payable. No clothing shall be charged upon the credit of the Village after the effective date of this Ordinance.

3. Police Dispatcher-Court Bailiff

a. Police Dispatcher-Court Bailiff shall be paid a yearly rate of Three Dollars and Eighty Cents ($3.80) per hour, payable from the General Fund-Safety Division.

b. The Police Dispatcher-Court Bailiff shall be entitled to all benefits enuring to patrolmen under this Ordinance.

4. The Chief of Police of the Village of Plymouth and all patrolmen Classes I, II, and III shall maintain liability and false arrest insurance. The Chief of Police and Class I and II patrolmen shall maintain said insurance at the high-hazard rate and patrolmen of Class III shall maintain said insurance at the medium rate. All premiums due and payable upon said insurance contracts shall be paid by the Village from the General Fund-Safety Division.

5. Benefits accruing to members of Police Department

a. The Chief of Police and Class II police officers shall be entitled to paid medical insurance, life insurance, sick leave, paid holidays and paid vacation in accordance with Sections IX, XI, XII, and XIII of this Ordinance. Class III patrolmen shall not be entitled to said benefits except as otherwise set forth in this Ordinance.

B. Fire Department

1. Fire Chief

a. Fire Chief shall receive an annual salary of Seven Hundred Seventy Dollars ($770.00) payable in semi-annual installments from the Fire Operation and Maintenance Fund on July 1 and December 31 of each year.

2. Assistant Fire Chief - Fire Division

a. The Assistant Fire Chief Fire Division shall be second in command in all matters related to the department's fire-fighting mission. The assistant fire chief shall receive an annual salary of Five Hundred Fifty Dollars ($550.00) payable in semi-annual installments from the Fire Operation and Maintenance Fund on July 1 and December 31 of each year.

3. Second Assistant Chief - Fire Division

a. The Second Assistant Chief Fire Division shall be third in command in all matters related to the department's fire-fighting mission. The second assistant fire chief shall receive an annual salary of Two Hundred Fifty Dollars ($250.00), payable in semi-annual installments from the Fire Operation and Maintenance Fund on July 1 and December 31 of each year.

4. Volunteer Firemen

a. Volunteer Firemen shall be paid for each fire call at the rate of Three Dollars and Twenty Cents ($3.20) per hour with a minimum of Three Dollars and Twenty Cents ($3.20) per call, payable semi-annually from the Fire Operation and Maintenance Fund.

b. Volunteer Firemen shall also receive Four Dollars and Twenty-Five Cents ($4.25) for each practice not to exceed twelve (12) practices annually, payable from the Fire Operation and Maintenance Fund. Additional fire practices, payable at the rate of Four Dollars and Twenty-Five Cents ($4.25) each may be conducted with the prior written consent of the Mayor, but the number of the additional practices shall not exceed twelve (12) per year.

c. Volunteer Firemen shall also be paid the sum of Four Dollars and Twenty-Five Cents ($4.25) for each meeting actually attended with a maximum of two meetings paid per month.

5. Assistant Chief - Ambulance Division

a. The Assistant Chief - Ambulance Division shall be second in command in all matters related to the department's ambulance mission and shall receive an annual salary of Five Hundred Fifty ($550.00) Dollars, payable in semi-annual installments from the Fire Operation and Maintenance Fund on July 1 and December 31 of each year.

6. Second Assistant Chief - Ambulance Division

a. The second assistant chief - ambulance Division shall be third in command in all matters related to the Fire Department's ambulance Mission. The second Assistant Chief shall receive an annual salary of Two Hundred Fifty Dollars ($250.00), payable from the Fire Operation and Maintenance Fund in semi-annual installments on July 1 and December 31 of each year.

7. Ambulance Attendants

a. Ambulance attendants and drivers shall be members of the Volunteer Fire Department and shall be paid from the General Fund, Fire Department Division, at the rate of Five Dollars ($5.00) per call while engaged in operation of the ambulance on a local emergency call. The rate of long distance trips shall be at the hourly rate of Two Dollars and Eighty Cents ($2.80). All ambulance runs shall be limited to the payment of four qualified individuals, two of which must be certified EMTs.

b. Members of the fire department who meet the qualifications set forth by Ordinance may perform services in both fire and ambulance divisions, but shall be paid at the rate prescribed by this Ordinance for the divisions in which the services are performed.

SECTION III. Utilities Departments (Water, Sewer, Electric and Street)

A. Employees

1. That employees of the Utilities Departments shall be paid from the Water, Sewer, Electric and Street Department Funds according to the following categories:

Class I Employees (Asst. to Administrator and Supt. to Sewer Dept.) $6.42 per hour

Class II Employees (Skilled Labor and Supt. of Electric Dept.) $7.00 per hour

Class III Employees (Semi-Skilled and Supt. of Water Dept.) $5.24 per hour

Class IV Employees (Superintendant of Streets) $4.49 per hour

Class V Employees (Common Labor or Apprentice) $2.75 per hour

Class VI Employees (Student Labor) $2.20 per hour

Class VII Employees (Meter Reader) $3.25 per hour

Class VIII Employees (Village mechanic) $4.00 per hour

a. That the above employees' payroll for each pay period shall be the actual hours of work performed each day within each department as determined by the Village Administrator and supervisory personnel and the appropriate fund charged accordingly.

B. Workweek

1. That the standard workweek for the Village employees shall be forty (40) hours per calendar week. No overtime shall be worked except with the prior approval of the Village administrator, or in his absence, the Mayor of said village. The employee shall be compensated for all overtime worked by granting to said employee compensatory time off, on a one and one-half hour to one hour basis or when in the opinion of the Village Administrator, it is more expedient and necessary for the efficient operation of the Village that overtime be paid in cash, said overtime shall be paid at the rate of one and one-half (1½) times the rate normally paid to the employee for his or her particular employment classification. Compensation for overtime shall not be paid in money unless approved by a majority of the members of the Council of the Village of Plymouth at a regular scheduled meeting.

SECTION IV. Custodians

A. Park Custodian

1. Park custodian shall receive a monthly salary of Two Hundred Fifty Dollars ($250.00) per month, payable from the Park Funds. Said salary shall be payable only during those months that are part of the park season as designated by the Park Board.

2. The Park Custodian shall be paid the sum of Two dollars and Ninety-Five Cents ($2.95) per hour for each hour devoted to his position during off season or periods when the park facilities are closed for any work which may be performed at the request of the Park Board.

B. Custodian of the Village Offices

1. Custodian of the Village offices shall be paid at the hourly rate of Two Dollars and Ninety-Five Cents ($2.95) for maximum of ten (10) hours per week.

SECTION V. Cemetery Board

A. Employees of the Cemetery Board

1. Employees of the Cemetery Board shall be paid in accordance with the following schedule:

Class I (Sexton-Supervisor) $3,300.00 annually

Class II (Employees-Common Labor) $2.95 per hour

Class III (Employees-Student and part-time) $2.20 per hour

Class IV (Assistant Sexton) $3.50 per hour

2. Full-time employees of the Cemetery Board shall be entitled to medical insurance in accordance with Section IX of this Ordinance.

3. Cemetery Board members shall recover the sum of Six Dollars ($6.00) for each monthly meeting actually attended.

SECTION VI. Clerk

A. Utility Clerk

1. Utility clerk shall be paid an hourly rate of Three Dollars and Fifty Cents ($3.50), payable as follows: Ten percent (10%) from the General Fund, thirty percent (30%) from the Electric Fund, thirty percent (30%) from the Sewer Fund and thirty percent (30%) from the Water Fund.

a. Utility clerk shall be entitled to insurance, sick leave, paid vacations and paid holidays in accordance with Sections IX, XI, XII, and XIII of this Ordinance.

b. The Utility Clerk shall be required to give fidelity bond in the sum of Two Thousand Five Hundred Dollars ($2,500.00), but premiums thereof shall be paid by the Village from funds and in the proportions set forth in Paragraph A. above.

c. The Utility Clerk shall be required to work a total of thirty-five (35) hours per week. The hours of duties shall be scheduled by the administrator to accomodate the general public. Overtime shall not be worked or paid.

SECTION VII. DIRECTOR OF TAXATION

A. The Director of Taxation shall receive a monthly salary in the amount of Eight Hundred dollars ($800.00) per month for the first three months of the operation of the Income Tax Department and thereafter a salary in the amount of Six Hundred dollars ($600.00) per month. Such salary shall be payable in bi-weekly increments and said Director of Taxation shall have the status of an independent contractor with the Village, pursuant to employment contracts executed by the Village and said Director. The salary of said Director of Taxation shall be paid from the proceeds of the Village income tax after their deposit in a General Fund account. Further, under no conditions shall the contract for the employment of a Director of Taxation exceed the terms and conditions set forth herein for the payment and consideration to be paid to such Director.

SECTION VIII. Technical Advisor

A. The Technical Advisor of the Sewer Disposal system and the Water Plant shall receive an annual salary of Twelve Hundred Dollars ($1,200.00) payable in monthly installments, fifty percent (50%) from the Water Fund and fifty percent (50%) from the Sewer Fund. The Technical Advisor shall not be deemed an employee of the Village for purposes of Public Employees Retirement System contribution or shall not be entitled to other miscellaneous benefits, which normally adv accrue to Village employees.

SECTION IX. Insurance

A. Hospitalization

1. All full-time Village employees shall be entitled to Group Hospitalization medical insurance coverage. The premiums for said coverage shall be paid by the Village from the respective funds of the department in which the insured employee is employed.

B. Life Insurance

1. All full-time village employees shall be entitled to Life Insurance coverage. The premiums for said coverage shall be paid by the Village from the respective funds of the department in which the insured employee is employed.

C. Qualifications

1. For purposes of this Ordinance, a full-time shall mean any employee who is regularly employed by the Village and works a minimum of forty (40) hours per week. The Village Council shall determine from time to time the names and job descriptions of the various full-time employees who qualify for paid medical insurance and the decision of Council shall be final with respect to the employees and the particular job description that qualify thereon. The provisions of the Section shall not apply to Class III patrolmen, Class VII, Utility Meter Reader, Park Custodian, Class II and III Cemetery Employee and Cemetery Board Members.

SECTION X. Pay Periods

A. That the pay periods for all Village employees shall be on alternating Fridays at three o'clock beginning January 1, 1979. One week's pay shall be withheld by the clerk of all persons in village employment on and after the effective date of this Ordinance. The one week's pay so withheld shall be paid to said employee upon termination of his or her employment with the Village.

SECTION XI. Sick Leave

A. That all full time employees of the village of Plymouth, Ohio, in the various departments whether receiving compensation on the yearly, monthly or hourly basis shall be entitled to sick leave as follows:

1. One and one-fourth (1¼) day per month. Unused sick leave may accumulate, but no accumulated sick leave shall be paid to any employee upon termination of his or her employment.

2. All requests for sick leave must be approved by the responsible board or head of the department of which said such employee is employed and shall be granted because of illness, injury, exposure to contagious disease which could be communicated to other employees and to serious illness or death in the employee's immediate family.

3. Sick leave shall be computed from the time such employee was hired. Part-time and student employees are not entitled to sick leave; nor shall probationary employees be entitled to sick leave during the probationary period.

4. Any employee who, after exhausting accumulated sick and annual leave, fails to report for duty assignment, may, at the discretion of the majority of the members of Council, by affirmative vote taken in regular or special session, be terminated from his employment by said Village.

5. For purposes of this Ordinance, a full-time employee is one who has been employed for more than sixty (60) days and has worked a minimum of forty (40) hours per week during the sixty-day period except as to Utility Clerk who shall be required thirty-five (35) hours as set forth in Section VI (1) (c).

6. The responsible board or department head in which each employee is employed, shall have sole authority to determine which employees are deemed full-time employees and the decision of said board or department head shall be final. Their decision shall be certified to the Clerk-Treasurer of the Village on each occasion when an employee becomes a full-time employee and eligible for sick leave.

7. That upon request the responsible board, department head, administrator, or Mayor may require the employee who is on sick leave or who has requested a leave of absence due to illness to present a medical report signed by a certified medical doctor and said reviewing authority shall consider this medical report in the granting of sick leave or terminating sick leave previously approved. Periodic medical reports may be required by said reviewing authority of each employee while on sick leave.

SECTION XII. Paid Holidays

A. All full-time employees of the Village of Plymouth, shall receive seven paid holidays per year, to wit: New Year's Day, Memorial day, Independence Day, Labor day, Thanksgiving Day, Christmas Day and one floating holiday selected by the employee. Said holidays shall be celebrated on the same date that said holiday is celebrated by all Federal employee, but the floating holiday shall be exercised at the option of the employee.

B. For the purposes of this Section, full-time employees shall be those employees who have been in Village employment for a period of not less than sixty (60) days and have worked a minimum of forty (40) hours per week during said sixty-day period.

SECTION XIII. Annual Vacation

A. All full-time employees as defined in Section IX (C) of the Village of Plymouth, Ohio, shall receive annual paid vacations in accordance with the following schedule:

Tenure I (In Village employ 1 year, but less than 2 years) 5 work days (40 hours)

Tenure II (In Village employ 2 years, but less than 10 years) 10 work days (80 hours)

Tenure III (In Village employ 10 years, but less than 15 years) 15 work days (120 hours)

Tenure IV (In Village employ for more than 15 years) 20 work days (160 hours)

B. An employee who becomes re-employed by the Village of Plymouth subsequent to a prior termination, shall for purposes of accumulated sick leave and annual leave, commence the re-employment as a new employee and shall not be given tenure or longevity status for the prior periods employed by said Village.

C. The head of each department or responsible board shall prepare a vacation schedule in January of each year showing the times when Village employees, within the respective department will take their paid vacation. This schedule must be approved by the Village Administrator for the Service Department employees of the Village, and by the Mayor for the Safety Department of said Village; after consulting with the Village council before the schedule becomes final. An employee may be allowed to reschedule his vacation by filing a written request with the Village Administrator if he is employed in a Service Department; or the Village Mayor if employed in the Safety Division, at least two weeks prior to the scheduled vacation; or by applying to the Village Mayor for emergency vacation time. The Village Mayor shall consult with the Village Council and Administrator concerning Service employees and the Chief of Police concerning Safety Department employees before granting or denying any request to alter the scheduled vacation time or to grant leave for emergency purposes.

D. Every employee shall take his or her annual vacation in the form of cash or time off in the calendar year when the vacation time accrues. The decision as to whether an employee may take his paid vacation in the form of cash in lieu of time off shall be at the discretion of the department head after consulting with the Village Mayor and Council. Their decision shall be final. Any employee who has been authorized to receive part or all of his or her annual vacation time in cash and continues to work during said period shall receive his or her regular day's pay and an additional day's pay representing the vacation day accrued.

E. Any Village employee may be granted an emergency leave of absence, without pay, by applying to the Village Administrator who shall be authorized to grant such leave of absence in emergency situations. The Chief of Police must first consent to the leave of absence of any employee of the Police Department. The Village Administrator shall forthwith file a written report with the Village Mayor setting forth the name of the employee and the length of time off and in essence, the reason for granting a leave of absence.

SECTION XIV. Time Clock

A. All employees of the various departments of the Village of Plymouth, Ohio, shall be required to utilize the time clock facility daily when reporting to and from work, except in circumstances where the use of said time clock would be grossly inconvenient and impractical. Deviation from the use of the time clock for any employee or group of employees shall only be granted by resolution duly enacted by the legislative authority of the Village. Failure to utilize the time clock shall be grounds for dismissal of any employee from Village employment as shall falsification of the "punching" of a time card by an employee not the owner thereof. This requirement applies to hourly employees only.

SECTION XV. Retroactiveness of Ordinance

A. That this Ordinance shall be retroactive in application to 1979, and shall be in full force from and after the earliest period allowed by law.

SECTION XVI. Overtime Worked by Salaried Employees

A. Overtime shall not be worked by any salaried employees, except in cases of extreme emergency, without approval of the Council. In the event that overtime is worked by any salaried employee under circumstances authorized by this Section, it shall be paid at one and one-half (1½) times the regular hourly rate for the position or classification held by the employee. A claim for overtime shall be submitted to Council at the next regular meeting of legislative authority following the time overtime is incurred. The Applicant for overtime compensation shall itemize the hours worked and justify the need for said overtime compensation. In all cases, where practical, a salaried employee shall be compensated for overtime by being given compensatory time off in lieu of money.

SECTION XVII. Residency Requirement

A. That on and after the effective date of this Ordinance, all employees, save and except the Chief of Police, who is exempt by separate Ordinance, and those who are presently employed or under contract with the Village of Plymouth, Ohio, must reside within the area served by the Plymouth Telephone Exchange or must within thirty (30) days after completing satisfactory probation period as an employee, establish a residency within the area served by the Telephone Exchange of said Village. This Ordinance shall not have application or effect upon any Village employee, who, as of the 8th day of August, 1976, did not meet residency requirements until such time when said non-resident employee relinquishes said non-qualifying residence, at which time this Ordinance shall become effective and viable as and to the residency requirement.

SECTION XVIII. That any Ordinance or part of any Ordinance in conflict with this Ordinance are hereby repealed including Ordinance No. 78-14 and 78-19 and 79-

SECTION XVIV. That this Ordinance is hereby declared to be an emergency measure necessary for the preservation of the public peace, health, welfare and safety for the reason that salaries and leave must be paid to Village employees to insure adequate, safe and efficient operation of the various departments of the Village, thereby promoting the health, welfare and safety of the inhabitants of said Village.

Elizabeth G. Paddock, Mayor

Passed this 2nd day of October, 1979.

Attest: Raymond L. Brooks, Clerk 25,1c

DISCOUNT drug mart

OPEN EVERY DAY 9 A.M. to 10 P.M.
INCLUDING SUNDAY and HOLIDAYS

DISCOUNT SPECIALS GOOD THRU OCT. 31, 1979

Registered Pharmacist on Duty

FUTURO CONVALESCENT RENTAL-SALE EQUIPMENT

KEYS MADE

ICE CUBES

BLUE LUSTRE CARPET CLEANING RENTAL
Rinse & Vac Steam Cleaner
$4.99 for 4 hours

SPECIAL FEATURE

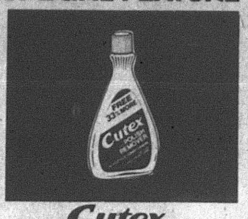

Cutex
POLISH REMOVER
6 oz. Plus 2 oz. free
LIST 1.09 **59¢**

We Now Carry
Bausch & Lomb Soflens Products

SPECIAL FEATURE

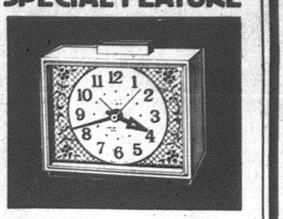

WESTCLOX DUNMAR DIALITE DROWSE
#22032.
2.99 LIST 9.95

WALL STREET JOURNAL ON SALE





THE GOBLINS ARE COMIN'!



FUN SIZE* M&M's CANDIES
(Milky Way, Snickers, 3 Musketeers, M&M's) 16-OZ. BAG **1.67**
Brach's Candy Corn ..... 16-OZ **2/88¢**
Oreo Cookies ..... 15-OZ **97¢**

HUGE SELECTION!
● Rubber Masks ● Disguise Kits
● Costumes ● Window Decorations



REITER HALF & HALF
Pint
2 for **69¢**
REG. 54¢



REITER ONION DIP
1/2 Pint
39¢
REG. 65¢



REITER APPLE CIDER
1/2 Gallon
88¢
REG. 1.09



7-UP, DIET 7-UP
BARREL HEAD ROOT BEER
ORANGE CRUSH
2 liter bottle
Reg. 1.39 **88¢**

ECKRICH SAUSAGE
1 lb. Roll Reg. or Hot
1.29



REG. 1.89

COPY MACHINE



LISTERINE ANTISEPTIC
32 oz.
1.99 LIST 2.98

Buy 2 and send 1* to manufacturer and you will receive a coupon for a third 32 oz. bottle of Listerine Free. See store display for details.

TYLENOL
50's TABLETS
1.19 LIST 1.85



$2.00 Rebate from manufacturer. See store display for details.



WINDSHIELD DE-ICER
Instant spray melts ice on windshields; opens frozen locks. Prevents re-freezing. Guaranteed to spray at sub-zero temperatures. Does not smear windshield. Contains no water. Harmless to auto finish.
12 OZ. LIST 1.19 **59¢**

STARTING FLUID
Gas and diesel engines get a fast start in any kind of weather. Will not clog air filter.
#TA0k16
14.6 OZ
LIST 1.25 **69¢**





TROUBLE LIGHT
25 ft. plastic quard
18/2 wire
LIST 7.50 **3.99**

KRAZY GLUE
1 Drops Holds Like Krazy
88¢ LIST 1.98





ROPE CAULK
15 ft. #P4
the all purpose weather seal. Ready to use.
39¢
REG. 65¢

STORM WINDOW KIT
2 pack #P712
59¢



REG. 89¢

VISA DID YOU KNOW THAT YOU CAN USE YOUR VISA OR MC ON ALL YOUR PURCHASES AT DRUG MART?

MILLBROOK HOMETOWN BREAD 3 1 lb. loaves **89¢**

Route 224 (307 Walton Ave.)
Willard, Ohio
Tel. 935-6211

ATTENTION SENIOR CITIZENS 60 YEARS AND OVER — WE GIVE AN ADDITIONAL 10% DISCOUNT ON YOUR PRESCRIPTION

VISA
POSTAL SERVICE
EVERYDAY 9 A.M. TO 10 P.M.
Domestic Parcel Post ● Stamps
Travs Express Money Orders
MONEY ORDERS
WE RESERVE THE RIGHT TO LIMIT QUANTITIES
MADE ON SALE HERE

VISIT OUR
COURTESY CENTER
PAY YOUR UTILITY BILLS AND BLUE CROSS WITH
NO EXTRA SERVICE CHARGE

CHOCKS BUGS BUNNY

CHILDREN'S VITAMINS
60's + 15 FREE
1.69 LIST 2.98
Plain Only



Silkience
SELF-ADJUSTING CONDITIONER FOR HAIR
Regular or Extra Strength
7-oz. 20¢ off label
LIST 2.19 **99¢**

Q-TIPS
300's
LIST 2.19 **99¢**

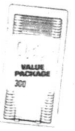

LYSOL DISINFECTANT SPRAY
18 oz.
REG. 2.39 **1.77**



LYSOL DEODORIZING CLEANER
28 oz.
REG. 1.59 **99¢**



TV TUBE TESTERS - Genuine Sylvania Tubes at Low Discount Prices.

SPECIAL FEATURE



REITER ICE CREAM
1/2 gal. all flavors
REG. 1.65 **1.29**

SPECIAL FEATURE



SHELL FIRE & ICE
Motor Oil 10W40
OUR REG. 79¢ **65¢**

WISE SHOPPERS LOOK HERE FIRST!

A BUSINESS DIRECTORY

Thomas Organs with "Color-Glo", Story & Clark, Kimball, and Kohler & Campbell Pianos. See them at TANNER'S PIANO & ORGAN SALES, 2 miles south of Attica. tfc

PLUMBING
Complete Plumbing & Heating Service. PLUMBING & HEATING, 259 Riggs St., Plymouth, O., Tel. Leonard Fenner 687-6935.
Backhoe Service

DR. P. E. HAVER, OPTOMETRIST, INC.
Glasses and Hard and Soft Contact Lenses
New Hours
Monday, Tuesday and Friday
8 a.m. to 5:30 p.m.
Wednesday 8 a.m. to 5:30 p.m. and 7 to 9 p.m.
Saturday 8 a.m. to 3 p.m.
Tel 687-6791
for an appointment.
13 W. Broadway, Plymouth tfc

GETTING MARRIED? See quality wedding invitations and announcements at The Advertiser. Ready service at prices you can afford. tfc

HOME INSULATION. For free estimates, Tel. Charles Harvey, 935-1087 or Steve Gullett, 935-0489 COLLECT. 19p-tfc

WATCH and jewelry repair overhauling regulating, ring sizing, ring prong rebuilding- all your service needs taken care of by a trained and skilled jeweler. All work done in the store. Farrell's Jewelry, 9 E. Maple St., Willard. Tel. 933-8421. tfc

TRENCHING and backhoe service. Tel. 687-7053, 935-3444 or 744-2207. Gregg Sherck, operator. tfc

INTERIOR AND EXTERIOR PAINTING: roofing, spouting and masonry work. Kilgore Bros. Tel. 752-8922. tfc

JACOBS TV, INC.
Reconditioned and Guaranteed
28 Color TVs from $90 up
5 B&W TVs from $50 up
2 Used Wringer Washers
8 Automatic Washers
Dryers
2 Refrigerators
1 30-in. Gas Range
Myrtle Ave., Willard, O.

CASH buyer for older furniture, glass, china, toys, jewelry, photography, quilts. Anything old. Call 687-2155. 4,11,18,25,1,8,15,22p - tfc

FOR "a job well done feeling" clean carpets with Blue Lustre. Rent electric shampooer $2. 25c

CHIMNEYS built or repaired. Free estimates. Call after 12:30 p. m. Mark McDaniel, Tel. 896-2504, Shiloh. 4,11,18,25p

GARAGE SALE: 230 Plymouth St., Plymouth. Thursday, Friday and Saturday. Clothing, lamps, dishes, furniture and miscellaneous. 25p

NOTICE
THE BUCKEYE STATE BANK, GALION, OHIO, SHAREHOLDERS' MEETING
Notice is hereby given that, pursuant to call of its Directors, a special meeting of the shareholders of The Buckeye State Bank, will be held at The Palmer House, 124 Buehler Avenue, in the City of Galion, State of Ohio, on Wednesday, November 7, 1979, at 7:30 p. m. Galion time, for the purpose of considering and determining by vote whether an Amended Agreement to Merge the said Bank and First National Bank of Mansfield, located in the City of Plymouth, State of Ohio, under the provisions of the laws of the United States, shall be ratified and confirmed, subject to the approval of the Comptroller of the Currency, Washington, D. C., and for the further purpose of voting upon any other matters incidental to proposed merger of the two banks. A copy of the aforesaid Amended Agreement to Merge, executed by a majority of the directors of each of the two banks, providing for the merger, is on file at the Bank and may be inspected during business hours.
Syvonne V. Kempf, Cashier
27,4,11,18,25,1c

FOR SALE: Chain saw. 16-inch blade, McCullough, like new. Tel. 687-3861. 25c

CONTROL HUNGER and lose weight with New Shape Diet Plan and Hydrex Water Pills. At Plymouth Pharmacy. 25p

BEST SELECTIONS . . .
Over 150 beautiful Piano and Organs, Kimball, Hammond, Everett. We finance our own. No risk lease with investigate. Harden's Music, 173 S. Main, Marion. Collect 614-382-2717. 25c

FOR RENT: One bedroom house trailer, stove and refrigerator, furnished. Suitable for adult or married couple. tel 687-8915 after 3:30 during week, any time Saturday. 18, 25c

NOTICE OF PROPOSED BANK MERGER
Notice is hereby given that application has been made to the Comptroller of the Currency, Washington, D. C., 20219 for his consent to a merger of First National Bank of Mansfield, Plymouth, Ohio, and The Buckeye State Bank, Galion, Ohio, the application was accepted for filing on Sept. 19, 1979. It is contemplated that all offices of the above-named banks will continue to be operated after the merger.
This notice is published pursuant to Section 18 (C) of the Federal Deposit Insurance Act and Part 5 of the regulations of the Comptroller of the Currenry (12CFR5).
First National Bank of Mansfield, 8 West Broadway, Plymouth, Ohio 44865.
The Buckeye State Bank, 115 Harding Way East, Galion, Ohio 44833.
September 27, 1979
27,4,11,18,25,1c

CHURCH SALE, BAKE SALE. Oct. 26, 27. New Haven Town Hall. New quilt tops, clothing, miscellaneous. 25p

HELP WANTED: $356 weekly guaranteed. Work 2 hours daily at home. ($178 for one hour). Free brochure. Box office 124, Shelby, Ohio 44875. 11,18,25ptfc

LOVELY 3-4 bedroom home, fully carpeted and ultra modern, aluminum siding, outdoor patio of approximately two acres at 78 Trux St. Brady Realty, Willard, O. Tel. 935-0176. 18, 25c

FIRST NATIONAL BANK OF MANSFIELD
Shareholders' Meeting
Notice is hereby given that, pursuant to call of its Directors, a special meeting of the shareholders of the First National Bank of Mansfield will be held at the Masonic Temple, 1250 Middle Bellville Road, in the City of Mansfield, State of Ohio, on Wednesday, November 7, 1979, at 1:30 p. m., Mansfield time, for the purpose of considering and determining by vote whether an Amended Agreement to Merge the said Bank and The Buckeye State Bank, located in the City of Galion, State of Ohio, under the provisions of the laws of the United States, shall be ratified and confirmed, subject to the approval of the Comptroller of Currency, Washington, D. C., and for the further purpose of voting upon any other matters incidental to the proposed merger of the two banks, including the change of the name of First National Bank to "First Buckeye Bank, N. A." A copy of the aforesaid Amended Agreement to Merge, executed by a majority of the directors of each of the two banks, providing for the merger, is on file at the Bank and may be inspected during business hours.
Jacob Gaubatz, Secretary
September 27, 1979
27,4,11,18,25,1c

LOST: Domestic white rabbit, female. Disappeared Oct. 1 near Weber field. Inquire 687-3561 25c

FOR RENT: One-bedroom apartment suitable for couple or couple with one child. $150 plus $100 deposit. Utilities furnished except for cable. References required. Tel. 687-3185. 25c

Responsible mother will baby sit days in my home or second shift in my home or yours. See me at 144 Trux street, Plymouth. 25p

Pleasant Valley Realty

Rt. 224, New Haven — Tel. 687-1425

Downtown Efficiency-The interior is most pleasant, ideal for the folks who do not enjoy yard work. $11,500

Relax by the fire-you can build in the end of the living room. Enjoy the spacious dining area and much more of this 3 bedroom ranch. $44,800

Super Value-Come see this 3 bedroom home with aluminum siding. Recently remodeled. $19,000

Susan Root	935-3895
David Hall	687-2751
Charlie Slone	933-2851
Charles L. Hall	687-0855
Becky Wilson	752-5104
Mary Seidel	752-2254
Mike Anderson	752-3731
Susan McKown	935-1281
Emma Slone	687-1425
Jane English	687-5021

CONDON REAL ESTATE
PLYMOUTH

144. Lovely 4 to 6 bedroom house in nice location. 2½ baths, new carpet, new roof, wood burning fireplace in spacious living room, formal dining room, basement with gas fired hot water furnace. Air conditioning. Garage. Owner will consider financing.
145. Three bedrooms in convenient location. Basement, gas furnace, garage. Immediate possession to settle estate.
140. Three to four bedrooms, aluminum siding, some new wiring, carpet. Large lot with space for mobile home, $13,000 to settle estate.
141. Two bedrooms, one story. Will sell with all furnishings or unfurnished. New roof, new furnace, basement, car port, patio. At edge of town on large lot. $20's.
137 Nice 2 bedroom one story house in quiet location. Carpet, washer and dryer, gas fired radiant heat with $24 month budget. New roof, 1½ car attached garage. $19,900.
134. Three or four bedroom. Carpet, stove, refrigerator, washer and dryer, drapes. Corner cupboard in dining room. Basement, gas furnace. Two car garage with work bench. New sewer in. $28,900.
106. Three bedroom, new carpet in living room, dining room, bath and kitchen. Basement, new gas furnace. Reduced to $17,500.
125. Three bedroom one story house on over 3½ acres. Aluminum siding. Carpet in living room, dining room and one bedroom. Stove and refrigerator. Two car attached garage. $19,900.
306. 40 acres of bare land with 28 acres tillable. Located between Shiloh and Rome.
115. Duplex with two bedrooms in each apartment. Private entrance. Basement, new gas furnace. On two acres. Only $19,900.
136. Three bedroom, in excellent condition, one story, modular home in country, on five acres. Carpet, stove, refrigerator, dishwasher, trash compactor and wood or coal heating stove in living room. Fuel oil furnace. $35,000.
107. Duplex with 2 bedrooms each apartment, hardwood floors, basement, gas furnace. A corner lot with extra lot. Separate utilities new sewer in. Price reduced!
142. 1971 Mobile home, 12 x 68 with 12 x 68 expando. 2 bedrooms, stove, refrigerator, washer, dryer and air conditioner. Utility shed, skirting and steps. $7500.
143. Large 5 bedroom house. Formal dining room with built-in corner cupboard. Family room with wood burning stove. Carpet and hardwood floors, 1½ baths. Basement. Aluminum siding. House is fully insulated. $32,900.
114. 2 bedroom mobile home on 75 x 120 lot. Stove, refrigerator, washer and dryer. $6,500.

We have homes for sale in Willard and Shelby.
PAULINE E. CONDON, Broker
109 Plymouth St., Plymouth, O., Tel. 687-5761
ASSOCIATES
Lynn Cashman, 347-1249 — Bill Wheeler, 347-8316
Ruth Hawk, 687-5484 — Virginia McKown, 342-3111
H. Lee Welker, 687-3451 — John Robinson, 687-6605
Norma Kosse, 687-8382

Someone is representing the Mansfield Humane Society in Plymouth and leaving notes about peoples' animals.
This is against the law and the person or persons will be prosecuted if and when their identity is discovered.
Any such incidents should be reported immediately to the Plymouth Police department.
Director,
Mansfield Humane Society

Heydinger's Cake & Candy Supplies.
Christmas Molds, Milk Chocolate
Wedding Tops, Pans, Cake & Candy Classes
10% Sale Now On
Rt. 103, Tel. 492-2897
New Washington, O.

Eric J. Akers
Legal Counselor
10 East Main St., Plymouth, O.

Tel. 687-4121
New office hours
Monday, Tuesday, Thursday, Friday
9 a.m. to 5 p.m.
Wednesday, 9 a.m. to 12 m.
Closed Saturday

Write As Many Checks As You Wish . . .

OUR NEW PERSONAL CHECKING ACCOUNT

If a customer's minimum balance during the statement period is:	The service charge for that month will be:
$0 - $199.99	$3.00
$200 - $299.99	$2.00
$300 - $399.99	$1.00
$400 - UP	0

Available At No Extra Charge -
Line of Credit To Protect You Against Overdrafts

Today's Money Market Rate
12.65% Per Annum
2½ Week Term $10,000 Min. Dep.
This certificate is not redeemable prior to maturity.
Federal regulations prohibit compounding of interest during the term of this time deposit.

106 Years Of CONTINUOUS Service

FIRST NATIONAL BANK
OF MANSFIELD-PLYMOUTH, OHIO
Member FDIC

ALWAYS SHOP AT HOME FIRST

Christmas Gifts

All Types Of
PRINTING
Tickets - Programs
STATIONERY
BUSINESS FORMS
COMPLETE LINE OF
Wedding Stationery
Shelby Printing
17 Washington St., Shelby, Ohio
PHONE: 342-3171

Carpets Vinyls
(Domco, Armstrong & Congoleum Vinyls)
Paints (Custom Colors)
Varnish & Stains
Dry Wall Products
Contractors' Prices
ROW'S CARPET
Rt. 224, Willard
Tel. 935-8233



Serving the Plymouth-Shelby Area with Loving Care since 1931
168 West Main Street, Shelby, Tel. 342-2551



Texas Instruments $21.95
Student Math Kit with LED Slide-Rule Calculator
Incl.: Algebraic Operating System, memory, percent, constant, roots, logarithms, trig functions, parentheses, more! Automatic on/off. Error display. Case, activity book. TI30



$16.95 FIRST WATCH™
Learning Aids for Telling Time
Incl.: real LED digital watch with push-button display, learning dial that shows digital and "big/little-hand" time, plus educational story/game/history book.

Converse All-Star
and
Adida Basketball and Training SHOES
PLYMOUTH BIG RED JACKETS
all sizes in stock for boys and girls
JUMP'S MEN'S STORE
118 Myrtle Ave., Willard

MILLER'S
5-9 E. Main St. 687-4211

THE PLYMOUTH Advertiser

Vol. CXXVII – 127th Year, No. 44

Thursday, November 1, 1979

An Independent Newspaper Published Every Thursday at 14 East Main St., P. O. Box 168, Plymouth, Ohio

Second Class Postage Paid At The Post Office, Plymouth, Ohio 44865

SUBSCRIPTION RATES: $7.00 a year in Crawford, Huron and Richland Counties, $7.50 Elsewhere in Ohio; $8.00 Out of State

A. L. PADDOCK, Jr., Editor and Publisher Telephone: 687-5511 P. W. THOMAS, Editor 1925-1954

The Voice of The Advertiser —

Be sure to vote on Tuesday

Considering the significant issues that face the voters on Tuesday, we are disappointed that public discussion of them has been conspicuous by its absence.

On the issue of forced deposits, our inclination is to vote for the amendment, if for no other reason than that we aren't likely to have to pick up so many soft drink and beer cans and sweep up so many broken soft drink and beer bottles from the sidewalk in front of our establishment. We admit to some selfishness here. We don't often buy soft drinks in cans – we prefer the bottled sort, and don't mind paying the deposit; our annual expenditure for this purpose is less than $4 – and we seldom buy beer in any container, preferring alcohol in another form – our annual expenditure for beer is less than $15. So the additional deposit of 10 cents a container won't bother us in the slightest. So far as we are able to learn from a couple of telephone calls to neighboring Michigan (and, not incidentally, we found out the Wolverines are laying for the Bucks!) there have been two developments of significance since the procedure was established there: those who live near the Ohio border buy their beer and soft drinks in Ohio, and, more significantly, there is much less letter along the roadside.

We believe the Huron county welfare levy of four-tenths of a mill deserves support.

Since we've said that we think the municipal income tax is unfair and inequitable and it ought to be turned down, it follows that we believe those who support the income tax ought to be defeated. And, conversely, those who oppose the income tax ought to be elected.

Which leaves us four square against the question of which candidate to support for mayor.

Neither of them will take a stand on the one question that concerns us all. One of them was the lawyer who drafted the language of the petition. It may be that he is reluctant because of what he and others of his calling call professional ethics to take a stand. If this is so, he is making a terrible mistake. Citizens are entitled to know where their candidates stand.

His opponent was the first village administrator until he left under fire. He subsequently was elected to the village council and served four years, with some controversy. When he sought reelection, he was soundly beaten.

Since that time, he has acquired some technical skills that the village could use. He is available around the clock. He has hardly any family ties to occupy his time.

Mr. Akers, on the other hand, is a busy man. He is building a legal practice. He teaches in Ashland college a few days each week. He is the father of a little girl. It used to be said, "If you want a thing done, and done well, give it to a busy man!"

There are those who have said that, if elected, Akers will serve a decent interval and then resign, in favor of his crony, David Howard. He has denied this. We have known him 25 years. We think his word is good. Vote for Akers.

Mrs. Paddock has served as councilman before. She did so well she was elected mayor, in which office she would have done better with some cooperation from recalcitrant councilmen. She is entitled to election to a council seat. Nobody, absolutely nobody, has so much experience or knowledge of how government works as she. And everybody knows she listens, respectfully, to everybody, at any time.

Borgia to run one more time

Sheriff John Borgia, Huron county's principal law officer, will seek one more term.

He has been sheriff 19 years. By the end of 1980, he will have served as sheriff for 20 years, longer than any sheriff in the county's history.

He is about to begin his 25th year in the sheriff's department.

J. H. Cantrell succumbs at 88

John H. Cantrell, 88, Noble road, Shiloh, died Monday morning in Mansfield General hospital after a short illness.

Born in Gallatin, Tenn., he lived in Mansfield and had been a resident of the Shiloh area for the last 40 years.

He was a supervisor for 15 years at Wilkins AF station, Shelby, before retiring.

He was a member of Mt. Calvary Baptist church, Mansfield.

His wife, Sally, survives. So do two sons, Thomas C. and Herbert Cantrell; a daughter-in-law, Mrs. Lillie Cantrell, all of Shiloh; seven grandchildren, eight great-grandchildren and two great-great grandchildren.

Funeral services will be conducted at 2:30 p.m. today at the McQuate-Secor Funeral home by the Rev. Archie Johnson.

Burial will be in Mt. Hope cemetery, Cass township.

Robert Ewing stricken at home here

Robert E. Ewing, 63, Plymouth Springmill road at Updike road, died there Friday morning.

For the last 12 years he was employed by Bachrach Cattle Co. Prior thereto, he was employed by Fred Heisler as a farmer for over 20 years.

Born in Indiana, he lived in Willard and Centerton for many years.

He is survived by his wife, Margaret; a son, Arthur E., at home; two daughters, Doris, now Mrs. David Holmer, Attica, and Judy, now Mrs. Boyd Greveling, Greenwich; three brothers, Clarence, Tiro; Howard and Marion, Mansfield; a sister, Mrs. Helen Pry, Adario, and six grandchildren.

The Rev. Colin Crough, Willard Christian Aliiance church, conducted services from McQuate-Secor Funeral home Monday at 2:30 p.m. Burial was in Greenlawn cemetery.

Three hurt in freak crash

A one car mishap sent 10-year-old Thomas Woodmansee, son of Mr. and Mrs. Charles Woodmansee, to Mansfield General hospital Saturday night.

He was a passenger in a car driven by Mrs. William F. Flaherty.

About 8:30 p.m. she was driving northward in Springmill road 1.1 miles south of the village when she came over a hill and was unable to stop for a slow moving car. She applied her brakes, causing her to go out of control.

The other vehicle, driven by Melvin Hammons, 20, Bellville, had slowed down because of motor trouble.

Brian Flaherty, 11, the other passenger, Mrs. Flaherty and the Woodmansee boy were taken to Willard Area hospital. Mrs. Flaherty and her son were released, and the Woodmansee boy taken to Mansfield, where he remained over-night for observation.

Mrs. Laser succumbs at 79 at Willard

Mother of Harold Laser, formerly of Plymouth, now of Brightwood, Mrs. Jay Laser, 79, Greenwich, died Thursday in Hillside Acres Nursing home, Willard, of a lengthy illness.

She was born in Richland county but lived in Greenwich almost all of her life.

She is also survived by two sons, Dale, Tarentum, Pa., and Nyle, Gahanna; a daughter, Mrs. Donna DeVore, Greenwich; three sisters, Mrs. Ortha Williams, New London, and Mrs. Gertie Latimer and Mrs. Beulah Van Scoy, both of Shiloh; 14 grandchildren and 21 great-grandchildren.

Her husband, a sister, Mina; a brother, Clyde, and a son, Carl, died earlier.

The Rev. David Plant, Ripley United Church of Christ, Congregational, conducted services from Myers Funeral home, Greenwich, Sunday at 2 p.m. Burial was in Mt. Hope cemetery, Cass township.



Junior high team went unbeaten!

Stars of the outstanding junior high football team which went undefeated with but a single tie, these eighth graders will be candidates for Coach David Coulter's second Big Red eleven next fall. From left, Mike McKenzie, Darrel Hale, Rodney Hampton, Richard Cunningham, Brian Vredenburgh, Coach John Hart. Team whipped Buckeye Central, 66 to 6; tied Col. Crawford, 0 to 0; then won successively over Lucas, 36 to 0; Crestview, 24 to 0; Mapleton, 40 to 0, and Crestline, 34 to 6. Defeats of Crestview and Crestline were only blemishes on records of those teams.

Man, 22, loses end of finger

Jeffrey Kaple, 22, New Washington, lost the end of the middle finger of his left hand Oct. 24 when a piece of machinery at K & K Lumber Co., Route 98, malfunctioned.

The accident occurred just as Police chief W. Robert Seel was going off duty and on his way home.

He was stopped at the sawmill and rushed young Kaple to Willard Area hospital.

Lacey gets 7-to-25

A sentence of seven to 25 years in the penitentiary was handed out Tuesday at Norwalk to Donald Lacey, 43, North Robinson, who pleaded guilty to a lesser charge of first degree manslaughter in the Aug. 1 slaying of Charles Jay Adams, 19, in his apartment at 41 East Main street.

Adams was shot at 11:31 p.m. during a vehement dispute causes, it was said, bvy adverse remarks made by Adams about Lacey's family.

Prosecutor Richard Hauser said the plea bargaining was accepted because the case against Lacey was weak. he was indicted for aggravated murder. Hauser was quoted as saying there were "unfavorable lab reports" and "inconsistent witnesses".

Adams died early in the morning of Aug. 2 at Mansfield General hospital, whence he was taken by amubulance.

Income tax issue overshadows political races

Plymouth goes to the polls Tuesday, facing the most momentous issue of its 164-year history.

Shall the village approve a municipal income tax?

Village council enacted in July a one per cent income tax. Within a week, a committee comprised of three R. R. Donnelley & Sons Co. employees, H. Glen Welker, William Chronister and Larry Smith, had filed a referendum petition. Only 42 signatures, 10 per cent of the number that voted for governor in the last gubernatorial election, were required. More than 125 were determined to be valid.

Owing to a mistake in the administrative process, the issue appears on the ballot as "Shall the ordinance be passed?" The ordinance has already been passed. Employers were instructed by Alvin M. Kelley, tax director, to withhold one per cent of gross earnings as of Oct. 1.

Later, however, Solicitor Robert A. McKown found the law reads that where a referendum petition has been filed within 30 days of enactment of an ordinance, it may not be enforced until a majority of those casting ballots on the question have approved it.

The income tax issue, on which three of the five candidates for municipal office don't want to take a stand, at least not in The Advertiser, overshadows the political races.

Two candidates seek the office of mayor, the incumbent, Elizabeth G. Paddock, after eight years, having elected not to seek that office.

The candidates are Eric J. Akers, 32, an attorney who served briefly as clerk-treasurer in 1973 while he was awaiting the results of his bar examination, and D. Douglas Brumbach, 61, a retired Air Force officer who was the first village administrator until he was compelled to resign in 1972 and who served a four year term as councilman, having been defeated for reelection in 1977.

Akers declined to answer the questions posed by The Advertiser, which were, "Please state your stand on the controversial municipal income tax issue" and "Please state why you believe your candidacy is superior to that of your opponent".

Brumbach replied that he doesn't want to comment on the first question "at this time". To the second, he listed these items:

1. Sixty-one years of age.
2. USAF retired.
3. Village administrator for 21 months.
4. Certified Class I operator, water supply works.
5. Certified Class I operator, wastewater works.
6. Elected village councilman from Jan. 1, 1974, to Dec. 31, 1977.
7. Certificate of law training from University of Alaska.
8. Graduate of military double entry accounting school.

Akers is a 1965 alumnus of Plymouth High school. He grew up here. He received the baccalaureate degree of Ohio Northern university, Ada, in 1969. He taught and coached for a year in New Bremen before returning to Ada to get his law degree, conferred in 1973. He was admitted to the bar that year and joined his cousin, Paul Chorpening, now a judge in Ashland county, in his law firm there. Later he withdrew from the firm to return to Plymouth to associate with his father, since 1940 the senior attorney in Plymouth. He is married and the father of a daughter. Akers is a communicant of St. Joseph's Roman Catholic church and a member of Plymouth Lions club.

Brumbach is married.

Three candidates seek two seats as village councilman.

One of them is the incumbent, Mrs. Allan Raymond, who was appointed to the seat as the hand-picked selection of the woman she seeks to defeat, Mrs. Paddock, who was first elected to the council is 1967.

Mrs. Raymond's stand on the income tax is well-known. She voted for it three times in village council and is responsible more than anyone else for the inclusion of a clause that requires those working out of town to pay one-half per cent tax on those earnings to the village.

Married and the mother of two daughters, Mrs. Raymond is an alumna of the University of Delaware, Newark, Del., and holds the master's degree of Ohio State university. She is engaged in mental health work in Mansfield. She declined to answer any questions.

A third candidate is Dean A. Cline, who took out his petitions on Aug. 8, the last day for filing them, after he was told Mrs. Paddock intended to file a nominating petition for a council seat.

His father is a councilman at Shiloh. His uncle seeks reelection as mayor of Shelby. Married and a prospective father, he is a Plymouth High school graduate employed as a draftsman-designer by the Warren Rupp Co., Mansfield.

Mrs. Paddock, 60, is twice a grandmother. She is a graduate of Central High school, St. Paul, Minn., and attended the College of St. Catherine there before matriculating in the University of Minnesota at Minneapolis. She obtained a bachelor of science in education and recreation there in 1940.

She was employed in a public relations capacity by Northwestern Bell Telephone Co. in St. Paul until 1944, when she entered the Marine Corps Women's Reserve. She was discharged as a corporal in 1946, when she married. Since 1954, she has been advertising manager and society editor of The Advertiser and its companion newspapers, The Lodi Advertiser, which the Paddocks founded in 1955 and which they later sold, and The Monroeville Spectator.

She is a member of Sally deForest Chapter, DAR, Norwalk; of Plymouth Chapter 231, OES; of several philatelic organizations and of Ehret-Parsell Post 447, American Legion.

She responded to The Advertiser's questions thus:

"I am opposed to the income tax ordinance and its provisions as they now stand and I intend to vote that way on Nov. 6."

"I have more experience in government than all of the council put together. Were it not for the fact that our sewer problems are not resolved, and but for the solicitor I am the only person in town who has been closely connected with them since they got started, I wouldn't be running. But the village has invested a considerable amount of time and money while I was learning the intricacies of government and it would not be fair of me to deprive the village of the opportunity to retain that expertise."

Polls will be open from 6:30 a.m. to 7:30 p.m.

For the first time in a general election, voters in the Huron county precinct will cast their ballots in Charles Rhine armory in Sandusky street.

Two local issues also appear on the ballot.

One of these is a renewal of a one-half mill levy to support the fire department, to run for five tax years. The other is a new levy of one mill, to run for five tax years, to operate Greenlawn cemetery.

Huron county voters will be asked to ballot upon a new tax of four-tenths of a mill to fund welfare expenses.

All voters in the school district will cast ballots in support of three candidates seeking two seats on the board of education, for two candidates for the county board of election, one of whom is a write-in, and for a levy of 92/100 mills, of which 42/100 is renewal and the remainder a fresh levy, proposed by Pioneer Joint Vocational school.

Candidates for Plymouth Board of Education are the incumbents, Mrs. Roger Pugh and Larry O. Vredenburgh, and their challenger Dr. Allan Raymond.

Mrs. Pugh is the president of the board, seeking a third term. Vredenburgh was appointed to complete the unexpired term of David A. Howard, who was compelled to give up his seat when he was elected, and chose to serve as, village councilman. Raymond holds the doctorate in philosophy of Ohio State university. He was a history professor on the Mansfield campus of the university for several years. Now he is in the antique business.

That he appears on the ballot makes this an unique election in Plymouth. Not before have the names of a husband and a wife appeared on the same ballot seeking offices that make policy.

Richland county voters will decide whether the one-half per cent piggyback sales tax shall continue to be collected.

All voters will be called upon to decide whether a refundable deposit of at least 10 cents shall be required on all glass, metal or plastic soft drink, beer and malt beverage containers sold in the state for off-premises consumption.

It's Wesley Evangelical church, Shiloh congregation decides

Shiloh's newest church, the former Community Gospel chapel, has changed its name to Wesley Evangelical church.

This change was prompted when the Shiloh church voted recently to join with The Evangelical Churches of North America, which is probably the youngest denomination in America.

The Evangelical Church of North America, was formed in 1968 in Portland, Ore., when 46 congregations and approximately 80 ministers met in an organizing session. These congregations and ministers had been a part of the Evangelical United Brethren church and the Methodist church but did not desire to enter into the merger of their respective denominations. It was felt that the Armenian-Wesleyan viewpoint was being neglected and they wished to continue teaching and preaching these historic distinctives in the frame work of a new denomination. Thus, the Evangelical Church of North America came into being. While the origin of this denomination is only over 10 years old, its spiritual roots go back to the ministry of Armenius, the 17th century theologian, and to the Wesley revival in Europe and North America.

Faithful, Biblical and sensible Christ-honoring preaching and teaching is the standard desired of the denomination's churches.

An itinerant system is used in placing its ministers, which reckons with the rights of the minister and the desires of the congregation. Local ownership of all church property and assets are other distinctives of this new denomination.

The Shiloh church belongs to the East Central Conference of ECNA, which comprises Ohio, Michigan, Indiana and Kentucky. The closest sister church is in Marion.

It is the hope of Arthur Hamman, the pastor and founder of the Shiloh church, and of its congregation that they can be responsive to the spiritual needs of the community. It is still a community church, Bible-centered, and open to all.



Nov. 1
Dale Aumend
John E. Leonhardt
David E. Cook, Jr.
Mrs. Francis A. Miller
David Fidler
Mark H. Baldridge

Nov. 2
Byron Ream
Shirley Tash
Robert Porter
Mrs. Donald Scott
Mrs. Kenneth Stanfield

Nov. 3
Melinda Humbert
Donald Ebersole
Howard Ewing
Billy J. Barnett
Charles E. Ramsey
Terry Baker
Diana Lynn Wright
Cameron Ridenour
James Miller
Pamela Jo Thompson
Chuck Kosse
Tracey Lynn Oney

Nov. 4
Mrs. Ben Hale
Terry Wilson
Todd Wilson
Troy Wilson
Wayne McDougal
Mrs. Lowell Oney
Lyne M. Tennant
Wendy Babione
Franklin Richmond

Nov. 5
Kenneth McDougal
Dale McQuillen
Melinda Roberts
Lisa Baker
Ryan David Barber

Nov. 6
Homer C. Oney
Charles Steele
Andrew Scott Marriott

Nov. 7
Jody Arnold
Mrs. W. M. Cornell
Loretta McDougal
Steven Thornsberry
The Rev. William Conces
Brett Hall

Wedding Anniversaries:
Nov. 4
The Daniel Hawks
The Gary D. Brumbacks

Nov. 5
The Ben Kensingers
The Florian Browns
The Donald D. Bakers

CONDON REAL ESTATE

PLYMOUTH

144. Lovely 4 to 6 bedroom house in nice location. 2½ baths, new carpet, new roof, wood burning fireplace in spacious living room, formal dining room, basement with gas fired hot water furnace. Air conditioning. Garage. Owner will consider financing.

145. Three bedrooms in convenient location. Basement, gas furnace, garage. Immediate possession to settle estate.

140. Three to four bedrooms, aluminum siding, some new wiring, carpet. Large lot with space for mobile home, $13,000 to settle estate.

141. Two bedrooms, one story. Will sell with all furnishings or unfurnished. New roof, new furnace, basement, car port, patio. At edge of town on large lot. $20's.

137 Nice 2 bedroom one story house in quiet location. Carpet, washer and dryer, gas fired radiant heat with $24 month budget. New roof, 1½ car attached garage. $19,900.

134. Three or four bedroom. Carpet, stove, refrigerator, washer and dryer, drapes. Corner cupboard in dining room. Basement, gas furnace. Two car garage with work bench. New sewer in. $28,900

106. Three bedroom, new carpet in living room, dining room, bath and kitchen. Basement, new gas furnace. Reduced to $17,500.

125. Three bedroom one story house on over 3½ acres. Aluminun siding. Carpet in living room, dining room and one bedroom. Stove and refrigerator. Two car attached garage. $19,900.

306. 40 acres of bare land with 28 acres tillable. Located between Shiloh and Rome.

115. Duplex with two bedrooms in each apartment. Private entrance. Basement, new gas furnace. On two acres. Only $19,900.

136. Three bedroom, in excellent condition, one story, modular home in country, on five acres. Carpet, stove, refrigerator, dishwasher, trash compactor and wood or coal heating stove in living room. Fuel oil furnace. $35,000.

107. Duplex with 2 bedrooms each apartment, hardwood floors, basement, gas furnace. A corner lot with extra lot. Separate utilities new sewer in. Price reduced!

142. 1971 Mobile home, 12 x 68 with 12 x 68 expando. 2 bedrooms, stove, refrigerator, washer, dryer and air conditioner. Utility shed, skirting and steps. $7500.

143. Large 5 bedroom house. Formal dining room with built-in corner cupboard. Family room with wood burning stove. Carpet and hardwood floors, 1½ baths. Basement. Aluminum siding. House is fully insulated. $32,900.

114. 2 bedroom mobile home on 75 x 120 lot. Stove, refrigerator, washer and dryer. $6,500.

We have homes for sale in Willard and Shelby.

PAULINE E. CONDON, Broker
109 Plymouth St., Plymouth, O., Tel. 687-5761

ASSOCIATES

Lynn Cashman, 347-1249 — Bill Wheeler, 347-8316
Ruth Hawk, 687-5484 — Virginia McKown, 342-3111
H. Lee Welker, 687-3451 — John Robinson, 687-6605

Norma Kosse, 687-8382

Five in PML given awards

Five players in PML during the 1979 season received awards for sportsmanship during the third annual recognition by Independence Chapter, Order of DeMolay, Oct. 25.

Rhonda Branham, Tigers, won the top award.

Trophies also went to Kenny Collins, Cubs; Lori Fidler, Reds; Shane Tuttle, Tankees, and Ricky Bigson, Indians.

Charles Williams, master councilor, and David Brooks, state junior councilor, presented the prizes.

Gary Horner had the prettiest costume.

Awards were distributed thus:

Billy Collins, Webelos badge, citizen, forester, scientist, showman, traveler badges;

Jeff Redden, Webelos badge, forester, scholar, scientist badges;

Glen Welker, artist, athlete, naturalist, outdoorsman, scientist badges;

Lee Garber, scientist badge;

Jamie Beck, geologist, scientist badges;

Brian Carnahan, forester, naturalist, scientist badges;

Robert Oliver, scientist badge;

Robert Oliver, scientist badge;

Jeff Nichola, Bobcat badge, scientist badge;

Gary Horner, Bobcat badge, scientist badge;

Jeff Studer, Bobcat badge;

Clayton Loehn, Bobcat badge;

Gregory Burks, Bear badge, gold arrow, one year pin.

Cubs' Nickles wins prize

Jeff Nickles won first place for most original Hallowe'en costume when Cub Scouts met Thursday in Ehret-Parsel Post 447, American Legion.

Robert Oliver was second.

Billy Collins had the ugliest costume, Michael Fuller second.

Robbie Robinson was chosen as the funniest masquerader, Chris Briggs the runner-up.

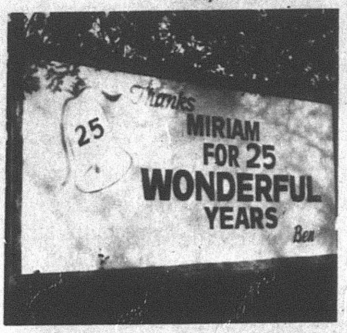

Beth Cara, two, is the daughter of the Paul E. Joneses, who live in West Broadway.

Shiloh asks $2,656 of school for water use

Plymouth schools will pay $2,656 for water and sewer services to the Village of Shiloh during the current school year.

In an ordinance approved by its village council Oct. 24, Shiloh set the rates for the school at $600 plus $4 a head for each full-time pupil, teacher, administrator and non-certificated employee and $2 a head for each kindergartener.

There are 595 pupils in grades one through eight, 50½ administrators, teachers and non-certificated personnel and 37 kindergarteners.

Concilman Harry Foster suggested that signs be erected in the business district to limit parking. He said some drivers are using parking stals as a place to work upon their cars. He would limit parking to two hours between 8 a.m. and 6 p.m.

Mayor Grady McDonald will investigate whether there is an ordinance already covering this and if not, will have one drafted.

Ronald Hix, Mansfield, is the second CETA officer hired to serve the sheriff's department in Shiloh.

Kensingers to mark silver anniversary

The Benjamin Kensingers, 24 East High street, will observe their 25th anniversary with open house there Sunday from 2 to 5 p.m.

They were married Nov. 5, 1954, in St. John's Lutheran church, New Washington. She is the former Miriam Kiess. They have three children, Barbara, Darrin and Stephen.

Richard K. Dawson, Karen Fields to wed

Application for a license to marry has been filed in Richland county probate court by Richard K. Dawson and Karen E. Fields, both of Plymouth.

LOCALS

Mr. and Mrs. R. Earl McQuate were Saturday guests of Mrs. Mary Loesch, Cuyahoga Falls.

FOR RENT: Furnished apartment 1 bedroom upstairs, in Plymouth $100 mo. plus utilities and deposit on utilities. Reference required. Tel. 935-0335 1p

FOR SALE: 1972 Vega wagon in good running shape. Price $750. Firm. Tel. 687-6133 1p

RESPONSIBLE MOTHER will baby sit days in her home, or second shift either home. Tel. 687-7701. 1p

CARD OF THANKS

The Annual Independence Chapter, Order of DeMolay, community Hallowe'en party was a great success. We would like to thank everyone who helped make this year a great one. We would also like to thank all the merchants for their donations. Charles Williams, M.C. 1c

New Haven Fireplace and Home Improvement
FOR ALL YOUR NEEDS
in general building and home improvements
CALL US
additions, garages
concrete work
kitchens, roofing
siding
patios
wood and gas
furnaces
wood and coal
burning stoves
Tel. 935-5711 or 935-0684

CINEVUE
PREMIERING THIS WEEK
FUNNY, FUNNY...

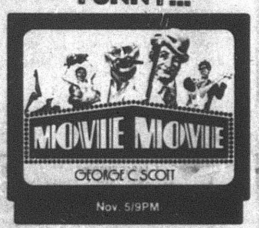

See exclusive first-run Hollywood movies in your home! For installation call
935-7333



Room Service
Only 5¢ a day for an extension phone.

If you run at the sound of a bell, maybe it's time you looked into an extension phone from GTE. For only 5¢ a day, you can have a phone in any room in the house.

Whether you're in the living room, the laundry room or even the bathroom, you can stay right where you are and let your extension phone do all the work.

And all it takes to get room service is a quick trip to your GTE Phone Mart. Just pick out a phone, take it home, put it in your favorite room and relax.

Not only because you can stop running, but because you've got a phone that's as reliable as the phone company.

GTE PHONE mart
29 West Main, Norwalk

THE PLAYTEX® CONTROL TOP PANTYHOSE
Fall Sale
Save up to $2.00
on every pair you buy!



NOW is the time to save on Playtex Control Top and Extra Control Top Pantyhose... the pantyhose that fit smooth for a smooth look under clothes.

Style	reg. sugg.	now only
Control Top/Sheer Leg-reinforced toe (5755)	$3.00	$2.39
Control Top/Sheer Leg-sandalfoot (5757)	$3.00	$2.39
Control Top/Sheer Support Leg reinforced heel and toe (5650)	$5.95	$3.95

Keil's
50 W. Main St. — Shelby, O.

* Available in Queen Size at slightly higher cost

Sale ends Nov. 17, 1979

FOODLAND 2nd BIG WEEK Anniversary Sale

We know what it is to feed a fami'...

STORE HOURS
Monday through Saturday
8:30 a. m. to 9 p. m.
Sunday
9 a. m. to 6 p. m.

ANNIVERSARY SPECIAL
COKE ADDS LIFE!
COKE
16OZ. BLTS. $1.29
PLUS DEPOSIT

ANNIVERSARY SPECIAL
RUFFLES
POTATO CHIPS
SAVE 20¢
7 OZ. BAG 69¢

ANNIVERSARY SPECIAL
FRESH-APPLE
CIDER
GAL. JUG $1.59

ANNIVERSARY SPECIAL
12-HOUR RELIEF
CONTAC
10 CAP. 99¢
SAVE 70¢

ANNIVERSARY SPECIAL
REG. OR MINT
CREST
TOOTHPASTE
9 OZ. TUBE 99¢
SAVE 79¢

PRICES GOOD THRU WEEK ENDING NOVEMBER 3

FOODLAND HAMBURG OR WEINER BUNS
PKG. OF 8 39¢

Freshbest PRODUCE

FOR BAKING
IDAHO POTATOES
10 LB. BAG $1.49

FOR BETWEEN MEAL SNACKS
ZIPPER SKINNED
TANGERINES
DOZ. $1.09

LOADED WITH VITAMIN A FRESH
YAMS
LB. 29¢

MICHIGAN McINTOSH OR JONATHAN
APPLES
5 LB. BAG $1.29

LARGE YELLOW ONIONS LB. 25¢
MINUTE MAID ORANGE JUICE 64 OZ. CTN $1.59
SNAPPY RED RADISHES 2 1-LB. BAGS 99¢
SNOW WHITE MUSHROOMS 8 OZ. PKG. 99¢

DINNER A BELL MEAT DEPT.

TENDERBEST

WHOLE SMOKED PICNICS LB. 77¢

SWIFT'S PREMIUM BUTTERBALL TURKEYS 8 TO 10 LB. SIZE LB. 99¢

QUARTER SLICED PORK LOIN LB. $1.19

TENDERBEST BONELESS CHUCK ROAST LB. $1.39

TENDERBEST BONELESS ENGLISH ROAST LB. $1.69

TENDERBEST BONELESS CHUCK STEAK LB. $1.49

DINNER A BELL REGULAR, THICK OR GARLIC SLICED BOLOGNA LB. PKG. $1.39

DINNER A BELL CORN BEEF BRISKET LB. $1.59

TENDERBEST BONELESS STRIP STEAK IN THE BAG LB. $3.59

DINNER BELL DUTCH, P & P, SPICED, PEPPERED OR SALAMI LUNCH MEAT LB. PKG. $1.59

SNOW FLOSS SAUERKRAUT 2 LB. BAG 49¢

ECKRICH ALL VARIETIES SLENDER SLICED MEATS 2 3 OZ. PKGS. $1.29

ECKRICH REG., BEEF OR MAPLE SMOK-Y-LINKS 10 OZ. PKG. $1.39

IN THE PIECE LONGHORN COLBY CHEESE LB. $2.19

INSTANT BONUS®

YOU CAN BUY UP TO $567 WORTH OF GROCERIES, FOR ONLY $1.91

WHEN YOU REDEEM FILLED INSTANT BONUS CERTIFICATES FOR ITEMS BELOW

imperial margarine
ALL PURPOSE IMPERIAL
MARGARINE
LB. PKG. IN ¼s 15¢
IB-1 WITH ONE FILLED INSTANT BONUS CERTIFICATE

REG. or DIET
KING COLA
2 LITER BTL. 29¢
IB-2 WITH ONE FILLED INSTANT BONUS CERTIFICATE

WHITE or ASSORTED
PUFFS
FACIAL TISSUES
Box of 200 3¢
IB-3 WITH ONE FILLED INSTANT BONUS CERTIFICATE

DINNER A BELL
SLICED
BOLOGNA
8 OZ. PKG. 25¢
IB-4 WITH ONE FILLED INSTANT BONUS CERTIFICATE

FOODLAND 2%
LOW FAT MILK
GAL. CTN. $1.19
IB-5 WITH ONE FILLED INSTANT BONUS CERTIFICATE

DREAM PUFF BLANKETS
$1.59 WITH 5 FILLED INSTANT BONUS CERTIFICATES
$2.39 WITH 4 FILLED INSTANT BONUS CERTIFICATES
$3.19 WITH 3 FILLED INSTANT BONUS CERTIFICATES
$3.99 WITH 2 FILLED INSTANT BONUS CERTIFICATES
$4.79 WITH 1 FILLED INSTANT BONUS CERTIFICATE
IB-6 $5.99 OUTRIGHT SALE

SAVE UP TO 42¢ FOODLAND HALVES
BARTLETT PEARS
2 16 oz. Cans $1

SAVE UP TO 11¢ KRAFT SALAD MUSTARD 25 oz. Jar 69¢

SAVE UP TO 17¢ KRAFT FRENCH DRESSING 8 oz. Btl. 59¢

SAVE UP TO 25¢ 3 DIAMONDS MANDARIN ORANGES 2 11 oz. Cans 99¢

SAVE UP TO 20¢ NABISCO OREOS Choc. Sandwich Cookies 15 oz. Pkg. 99¢

SAVE UP TO 30¢ KRAFT DELUXE CHOICE SLICED AMERICAN or SWISS CHEESE 12 oz. Pkg. $1.19

FALL CHEESE FESTIVAL
SAVE UP TO 40¢ KRAFT VELVEETA LB. $1.49
SAVE UP TO 40¢ KRAFT CHEDDAR CHEESE LB. $1.19

SAVE UP TO 40¢ KRAFT MIDGET LONGHORN STYLE COLBY CHEESE LB. $1.79

SAVE UP TO 50¢ Tastes As Rich As It Looks FOLGER'S INSTANT COFFEE CRYSTALS 10 oz. Jar $4.69

SAVE UP TO 10¢ - NICKLES CREAM-FILLED STICKS 84¢

SAVE UP TO 40¢ RAGU SPAGHETTI SCE. PLAIN – W/MEAT or W/MUSHROOMS 32 OZ. JAR $1.19

SAVE UP TO 20¢ KEEBLER HONEY GRAHAMS 16 oz. or CINNAMON CRISP 14 oz. Your Choice 79¢

SAVE UP TO 44¢ FOODLAND MIXED VEG. WHL. OR CRM CORN OR PEAS CUT GRN. BEANS 3 16 oz. cans $1

SAVE UP TO 20¢ KRAFT-100% PURE ORANGE JUICE 32 OZ BTL. 69¢

SAVE UP TO 15¢ ROYAL GELATIN DESERT 5 3 OZ BXS. $1

SAVE UP TO 18¢ ORTEGA SHELLS TACO OR TOSADA 10 CT. 49¢

SAVE UP TO 11¢ PILLSBURY 4Btrmilk or Cntry Style BISCUITS 2 Tubes of 10 39¢

SUPER SURPRISE BUY SPECIALS
ONLY AT FOODLAND – WHERE YOU SAVE EVERYDAY!

Hi-C Fruit Drinks 46 oz. Can 58¢
PRINCE THIN SPAGHETTI 1 lb. Box 53¢
NESTLE-CHOC. FLAV. QUIK 1 lb. Can $2.59
HEINZ 5 TANGY CATSUP 14 oz. Btl. 51¢
LIBBY'S TOMATO JUICE 46 oz. Can 72¢
OLD VIRGINIA APPLE BUTTER 28 oz. Jar 85¢
Pre-Creamed Shortening SWIFTNING 42 oz. Can $1.86
WELCH'S GRAPE JELLY 1 lb. Jar $1.05
ORIGINAL FLAVOR GAINES-BURGERS 24 Ct. $2.69
FOODLAND-SIR- or -LADY PEANUT BUTTER 18 oz. Jar $1.05
AJAX LAUNDRY DETERGENT 64 oz. Box $3.05
AJAX LAUNDRY DETERGENT 70 oz. Box $1.57
AJAX DISHWASHING LIQUID 32 oz. Btl. $1.44

FROZEN FOOD
BEEF - CHICKEN - TURKEY SAVE UP TO 20¢ BANQUET POT PIES 8 oz. Pkg. $.99
SAVE UP TO 17¢-ORE-IDA COUNTRY STYLE DINNER FRIES 24 OZ. PKG. 79¢
DELICIOUS ORANGE SHERBET ½ Gal. Ctn. $1.09
BORDEN ICE CREAM SANDWICHES REG. OR 12 $1.29
HOME FARM TURNOVERS 5¼ oz. 89¢
HOME FARM COFFEE RICH 1 Qt. 89¢

SAVE UP TO 23¢ Orange - LoCal Grape or Grpfrt WAGNER BREAKFAST FRUIT DRINK 54 oz. Btl. 79¢

SAVE UP TO 14¢ CLOROX LIQUID BLEACH ½ Gal. Btl. 55¢

Save Up To 74¢ Lysol DISINFECTANT SPRAY 18 oz. Can $1.99

Save Up To 18¢ Lysol PUMP SPRAY BASIN-TUB-TILE CLEANER 17 oz. Can 99¢

SAVE UP TO 13¢ Lysol LIQUID DISINFECTANT TOILET BOWL CLEANER 24 oz. Btl. 79¢

NON FOOD

SAVE UP TO 20¢ ST. JOSEPH ASPIRIN FOR CHILDREN 36 Count Btl. 39¢

THE GROUP OF FAST RELIEF ALKA SELTZER Lem. Up to 25 Tablets 79¢

PEPTO BISMOL 8 oz. Btl. $1.19

FINAL NET 6 oz. Aerosol 79¢

ENVELOPES Box of 50 49¢

Cougars down Red, but not easily, 26-12

Crestview took the measure of Plymouth for the second time at Olivesburg Friday night, but not without a struggle.

The score was 26 to 12.

But it was closer than that.

Plymouth's performance was by far its best of the season and gave some signs that next year's team may not be so bad at all.

The Big Red drew first blood, scoring with its first possession of the game. Crestview took the kickoff and was compelled to punt. Plymouth began from its 43 and produced the first touchdown with 6:16 on the first period clock. The big gainer was a 23-yeard burst off right tackle by Co-Capt. Gary Blankenship, playing his final game for the Big Red. This gave Plymouth a first down at the Cougar six, whereupon James Jamerson banged over tackle for the score. Steve Tackett's pass for the PATs didn't work.

A 39-yard run by a sensational ninth grader, Curtis Reed, on the first play of the next series, led Crestview to tie the score. The Cougars needed only seven plays to make it. Fred Stimpert, the quarterback, sneaked home from two yards away. The run for PATs was short. The clock read 3:02.

Tackett was intercepted in the next series and Crestview set up at the Red 32. A 15-yard penalty threw the home eleven back to its 44 and four plays failed of connection.

Blankenship ran for 18 yards and a first down on the first play after the punt, Plymouth starting from its 15. The drive continued until Plymouth ran out of downs at the Crestview 37. Some Red fans wondered why Plymouth did not punt, to force Crestview deeper into its own end of the field.

As it turned out, a punt would have been better. Because Crestview stayed on the ground for 10 plays and covered the 64 yards to the end zone with 2:52 on the clock. Reed went the last three yards. Scott Pruner got 27 of the yards and Reed 34.

The run for PATs was again short.

The half ended that way, Plymouth slightly ahead statistically but behind by six on the board.

Save for a 27-yard pass play from Tackett to Scott Harris, Plymouth's offense was completely shut down in the third period.

The Big Red could not produce a single first down. Crestview, meanwhile, pu on one good drive. Taking Phil Gowitzka's punt at their 35, the Cougars ripped off four first downs en route to a 20 to 6 lead. Reed went the last 15 yards in three shots, the last covering five yards. Stimpert ran the PATs.

Plymouth struck back in the next series. The pass play to Harris gave the Big Red first down at the Cougar 32. A five yard penalty against Crestview kept the drive going and after 10 plays, Jamerson was in the end zone for the second time. From the four, Tackett aimed a pass at Reggie Ganzhorn. A Crestview defender tipped the ball and it trickled off the receiver's fingertips. On fourth down, Jamerson bolted home. A pass for PATs did not connect.

There was yet time to tie the score. An 18-yard sprint to the Red 46 was nullified by two key plays. The right side of the Red line sacked Stimpert for five yards and then a 15-yard penalty set Crestview back to its 37. Pruner's punt was shanked and went out of bounds at the Red 35.

On second down, Jamerson gained two on the fullback draw but fumbled. Crestview recovered and ran out the remaining time with a 37-yard drive that featured Stimpert's nine yard pass to Tom Pickworth. With nine seconds remaining, Stimpert sneaked the last two yards. His run for PATs was stopped short.

Statistically, the teams were quite close. The Cougars outgained Plymouth by only 48 yards on the ground. Plymouth outgained Crestview by 13 yards through the air. Plymouth outpunted the Cougars and lost 15 fewer yards by penalty.

Crestview loses only eight players by graduation, but among these are the splendid Dyer and the equally superior Chronister. Stimpert also will graduate. It will be a veteran team coming back next year.

As for Plymouth, this was a building season. It won only one game but should have won two others, That it was relatively mistake free during Friday's game is a sign that finally these players are gaining poise. The Big Red will lose only seven players, among them Blankenship, Jeff Burrer, Tim Keene, Gary King, Doug Miller and Gary Ryman, lettermen. Only seven on the roster are 11th graders, suggesting that in two seasons, this club will be a formidable one.

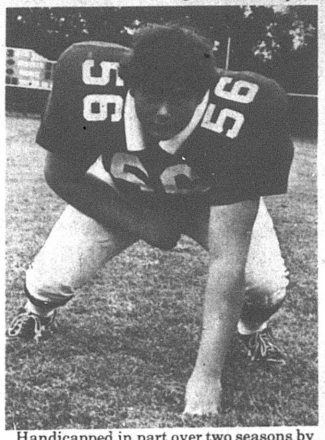

Handicapped in part over two seasons by a weak shoulder, Gary King closed out his schoolboy career last month with credit. At 223 pounds one of the biggest of the Big Red, he played tackle during most of his career and but for at least two shoulder dislocations would have been up for all-league honors.

Score by periods:

C	6	6	8	6	– 26
P	6	0	0	6	– 12

STATISTICS

	C	P
No. of plays	57	56
First downs	13	14
Rush yardage	241	193
Passes	6	3
Completed	2	1
Intercepted by	1	0
Pass yardage	14	27
Fumbles lost	0/0	1/1
Punts	4/26	2/28
Penalties	6/50	5/35

Trojans 10th, Big Red 51st in 8th week

South Central's Trojans continue to lead Class A teams of the Firelands and Blackfork Valley conferences after eight weeks of rating by computer.

The Trojans are rated 10th in Region 9.

New London is 21st, Black River 22nd, Western Reserve 23rd, Crestview 25th, Monroeville 27th, Mapleton 28th, Lucas 33rd, St. Paul's 34th, Plymouth 51st.

Among Class AA schools, Edison is rated 14th in Region 6.

Beck 77th

Mike Beck finished 77th among 130 competitors in the Class A district cross country meet at Lima Saturday. His time was 14 mins. 14 secs.

Sixth graders win first, 44-32

Sixth grade Vikings defeated Optimist in Friendly house play at Mansfield Friday night, 44 to 32. Terry Baldridge scored 12. Kevin Taylor, Nolen Richardson and Tim Amstutz scored eight apiece.

Sixth and fifth graders will scrimmage tomorrow against Mansfield Springmill in Central gymnasium, Shelby.

Here're scores last week: Crestview 26, Plymouth 12; Western Reserve 35, Black River 26;

South Central 33, Monroeville 7;

New London 45, Mapleton 0;

Lucas 6, Danville 6;

When you see how hard our consultants work for you, you'll be glad there's no charge.

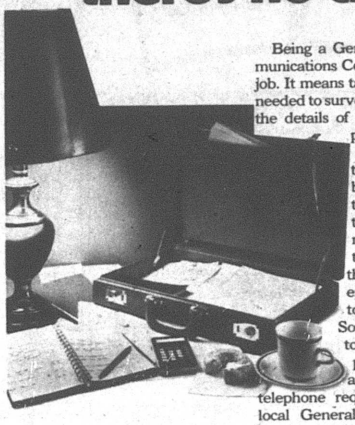

Being a General Telephone Communications Consultant is a full-time job. It means taking as much time as needed to survey, plan and discuss all the details of a business customer's phone installation.

But they don't stop there. They are also busy looking for ways to show customers how to use their phones more efficiently. Sometimes they can show them how to save money and maybe even how to make money.

Sound like good people to know? They'll be happy to meet you anytime and make a survey of telephone requirements. Call your local General Telephone business office and make an appointment today. And remember there's never an extra charge for their services.

We keep you talking.

GTE

from your neighborhood ASSOCIATED DRUGGISTS

HARVEST BARGAINS

November 7-13, 1979

ATTENTION DIABETICS — November is National Diabetic Month — Save on B & D MICROFINE INSULIN SYRINGE U100 Mfg. List $20.01 Box 100 $12.29 Box 100; Mfg. List $1.95 $1.29 Pkg. 10

CREST TOOTHPASTE Regular or Mint 7 oz. Mfg. List $2.13 $1.17

NORTHERN FACIALS white 200's Mfg. List $1.04 2/$1.09

KAZ VAPORIZER 1.2 gal. Mfg. List $10.99 $4.88; KAZ HUMIDIFIER 1.2 gal. Mfg. List $30.50 $8.99; 7.1 gal. Mfg. List $12.99 $6.79; 7 gal. Mfg. List $25.50 $12.88; KAZ INHALENT 4 oz. $1.09

THERMOMETER Oral or Rectal Mfg. List $2.79 $1.33

PICTURE FRAMES Gold Metal with Glass Overlays Mfg. List $1.19 $.77 EA. or 2/$1.49

CLAIROL FINAL NET Regular or Unscented 4oz. Mfg. List $3.06 $1.77

CHAPSTICK LIP BALM Asst. Flavors Mfg. List $.79 2/$.77

CHARLIE PERFUME Purse Size Bottle 1/2 oz. Mfg. List $5.95 $3.49

BUFFERIN Analgesic Tablets 100's Mfg. List $3.63 $1.77

AFRIN Nasal Spray 15 cc Mfg. List $2.39 $1.27

OXY-5 Acne Medication 1 oz. Mfg. List $2.09 $1.59

TRIAMINIC SYRUP 4 oz. Mfg. List $2.58 $1.33; DM COUGH FORMULA 4 oz. Mfg. List $2.99 $1.44

POPIN PEANUT BUNCH Sugar Coated Corn & Peanuts 1 oz. Mfg. List $.59 2/$.88

SOMINEX Sleep Aid Tablets 32's Mfg. List $3.32 $1.89

TRIAMINICIN Cold or Hay Fever Tablets 24's Mfg. List $2.98 $1.33

STYLEMASTER POWER DRI HAIR DRYER 4 Heat Settings 2 Volt Battery Mfg. List $15.95 $10.88

MAALOX ANTACID Liquid 12oz Mfg. List $2.76 $1.57

ASCRIPTIN Aspirin with Maalox 100's Mfg. List $2.45 $1.39

KRAZY NAILS Nail Tip Kit Mfg. List $5.98 $3.88

ASPERCREME Arthritis Pain Medication 3 oz. tube Mfg. List $2.79 $1.49

OLD SPICE STICK DEODORANT Regular or Musk 2.5 oz. Mfg. List $1.85 $.99

THESE ARE SUGGESTED A.D. PRICES OPTIONAL WITH PARTICIPATING STORES

WE RESERVE THE RIGHT TO LIMIT QUANTITIES AT SALE PRICES

PLYMOUTH PHARMACY

1 East Main St., Plymouth

Quality medicines at practical prices

Make Saving a Habit . . . and Enjoy the Good Things of Life

open your account and start today.

Money Market Certificate

$10,000 or more - 6 months - earns interest at the average T-Bill rate at time of deposit. Automatic Renewal

12.19% Effective Thursday

Renewal at current rate at each maturity date. All financial institutions pay the same rate when rate is above 9 percent. Federal regulation prohibits the compounding of interest.

10.3% Current Rate — VARIABLE RATE TIME CERTIFICATE $1,000 minimum 4 years or more Automatic Renewal at current rate. Earns 1¼% below the average 4 year yield on government securities.

7¾% per annum — 8 years or more Automatic Time Certificate $1,000.00 minimum deposit

7½% per annum — 6-8 years Automatic Time Certificate $1,000.00 minimum deposit

7¼% per annum — 4 years Automatic Time Certificate $1,000.00 minimum deposit

6½% per annum — 2½ years or more Automatic Time Certificate $1,000.00 minimum deposit

6% — 1 year or more Automatic Time Certificate $1,000.00 minimum deposit.

5½% per annum — 181 days or more Automatic Time Certificate $1,000.00 minimum deposit

5¼% per annum — SAVINGS PASSBOOK RECEIVES DAILY INTEREST

Federal regulations require a substantial interest penalty on certificates withdrawn before maturity.

"The Family Bank"

WILLARD UNITED BANK MEMBER FDIC

A Subsidiary of Toledo Trustcorp, Inc.

OFFICES: Willard — North Fairfield — Greenwich

Remember the bank that is still here to serve you OPEN ALL DAY SATURDAY

Speak your mind by letter to the editor



Co-captain of the 1978 Plymouth team. Jim Wallace is a linebacker and plays on the kickoff team at Wilmington college, where the head coach is Dr. William Ramseyer, head coach here in 1961 and 1962. He is the son of the Glenn Wallaces, Shelby route 1.

Boosters list committees for dinner

Committees for the fourth annual Booster club turkey dinner in Plymouth Elementary school Nov. 17 have been appointed by the general chairman, Mrs. Charles Reinhart.

William Flaherty is in charge of ticket sales.

Other chairmen are Mrs. Donald Brooks, turkey roasters; Mrs. Glenn Wallace, cooking; Mrs. Robert Smith, steam table; Mrs. Charles Cobb, carry out meals;

Also, Ishmel Hale and Charles Reinhart, carry out deliveries; Mrs. Larry O. Vredenburgh, waitresses; Mrs. John A. Turson, salads; Mrs. E. Baker, desserts; Mrs. Dean Moorman and Mrs. Dudley Arnold, rolls and butter; Mrs. Daniel Hockenberry, coffee; Mrs. Donald Adams and Mrs. Charles Reeder, decorating; Robert Smith and Ralph Hawkins, clean-up.

Newsy notes . . .

Mr. and Mrs. James L. Jacobs, Sr., are back from two weeks in St. Petersburg, Fla.

Junior Girl Scout Troop 119 entertained at a pancake luncheon Sunday in United Methodist church.

NEWS OF RELIGION

Lutherans . . .

Eighty-seven children attended the Hallowe'en party conducted by Mt. Hope and First Evangelical Lutheran churches here last week.

Those who worked on the party were Michelle Courter, Scott Ryman, Jesse Woodmansee, Carrie Loehm, Barbara Kensinger, Melanie Wolf, Julie Ross, Christine Pitzen, Kim Wilson, Kelly Wilson, Diane Burkett, Cheryl and Frank Garber, Darrin Kensinger, Ann Knaus and Robbie Smith. The Fred J. Buzards, Michael Dick and Mrs. Clayton Loehm, advisers, guided the young people.

The Revs. Ronald and Pauline Atkins, pastors respectively at Plymouth and Shiloh, attended Sunday evening in Holy Trinity Lutheran church, Mansfield, a service celebrating the anniversary of the Reformation, conducted by the Rev. Sanford Mitchell.

They also participated in a Mansfield district meeting to elect a representative to the executive board of the Synod of Ohio.

Church women . . .

World Community day will be observed tomorrow from 9:30 to 11:30 a.m. by Church Women United in Plymouth United Methodist church.

Public is welcome.

Roman Catholics . . .

Second in a series of spaghetti dinners to raise funds for church repairs will be served in St. Joseph's Roman Catholic church by the parish council Sunday from 3:30 to 6:30 p.m.

Menu is $3.50 for adults, $2.50 for children under 12, no charge for pre-schoolers.

Methodists . . .

Annual Election night supper will be served in Plymouth United Methodist church Tuesday from 5 to 7 p.m.

Menu of Swiss steak or ham with potato, vegetable, dessert, roll and coffee, is priced at $3.50 for adults, $2.50 for children.

Wesley church . . .

With Oct. 31 being Reformation day, the Shiloh Wesley Evangelical church, formerly the Community Gospel chapel, invites the public to the area-wide Reformation revival services. The services will begin Monday and continue through Sunday, Nov. 11. They will begin at 7 p.m.

The Rev. Keith Eckhardt will speak nightly. The Rev. Mr. Eckhardt is a recent graduate of Asbury seminary and is pastor of Wesley Evangelical church, Wilmore, Ky. The Congregational singing will be led by Larry Cook, Shelby. There will be special music each night.

The Rev. Arthur Hamman and the members of the congregation of the Wesley church invite participation in these special meetings. The red brick colonial church is at the east edge of Shiloh Route 603.

Here're menus

Here're luncheon menus for the week for senior citizens at St. Joseph's Roman Catholic church:

Tomorrow: Fish, potato, relishes, bread with margarine, ice cream or fruit, milk;

Monday: Macaroni and cheese, vegetable, tossed salad, bread with margarine, fruit, milk;

Tuesday: Pork tenderloin, potato, vegetable, bread with margarine, gelatin, milk;

Wednesday: Fish square, potato, cole slaw, bread with margarine, fruit, milk;

Thursday: Salibury steak, squash, cottage cheese, squash, cottage cheese, bread with margarine, milk.

Mrs. W. H. Walker, Tel. 687-1474, will take reservations

MUFFLER SPECIAL

Merit

1971 THRU 1975 Chevrolet Impala Belair and Caprice

$25.00

SALE ENDS NOV. 8



KING'S TIRE & AUTO PARTS

Route #224 East

Willard, Ohio

419-933-2411

WRITE 1 CHECK OR A 100 IT COSTS THE SAME

OUR NEW PERSONAL CHECKING ACCOUNT

If a customer's minimum balance during the statement period is:	The service charge for that month will be:
$0 - $199.99	$3.00
$200 - $299.99	$2.00
$300 - $399.99	$1.00
$400 - UP	0

Available At No Extra Charge -

Line of Credit To Protect You Against Overdrafts

Today's Money Market Rate

12.19% Per Annum

This certificate is not redeemable prior to maturity.

26 Week Term $10,000 Min. Dep.

Federal regulations prohibit compounding of interest during the term of this time deposit.

106 Years Of CONTINUOUS Service

FIRST NATIONAL BANK OF MANSFIELD-PLYMOUTH, OHIO

Member FDIC

Big Holiday Savings!

during November

$25 Permanents

NOW ONLY $20

Apple Pectin and Exo Permanents

Tel. 687-4501 for your appointment

Nancy's Beauty Salon

NATURALIZER



Leg-loving luxury!

Naturalizer makes the leg the focal point for Fall with the smooth, unbuttered lines of the latest boot silhouette. Shaped of soft, stretchy leather with the new, refined toe and snug, elasticized fit. Whoever thought true comfort could look so good?

$54 Black & Brown Leather
Gray & Brown Suede

HOFFMAN'S

34 W. Main St., Shelby

Tel. 342-4271

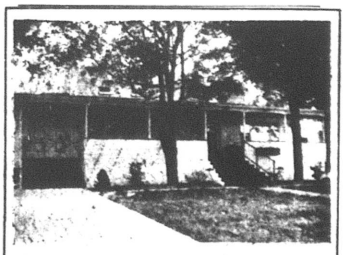

McQuate-Secor Funeral Home

R. Earl McQuate, L.F.D.
Ray Secor, L.F.D.

Newly Enlarged
Friendly — Homelike
Serving Plymouth — Shiloh
New Haven Area Since 1925

35 Railroad St., Plymouth, Ohio
Tel. 687-4431
If no answer call 933-2801 collect

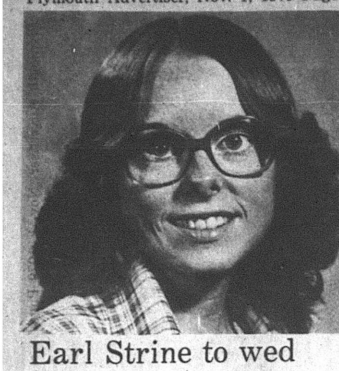

Earl Strine to wed Shelbian here Nov. 23

Betrothal and approaching marriage of their daughter, Vicki Sue, a 1979 alumna of Shelby High school, to Earl Tracey Strine, youngest son of the Wayne H. Strines, are announced by the Stanley Hensleys, Jr., Shelby.

They will be married Nov. 23 at 2 p.m. in First United Presbyterian church.

Miss Hensley attends North Central Technical college, Mansfield, majoring in retail management.

Her fiance, a 1975 alumnus of Plymouth High school, was graduated by North Central in 1977 with an associate degree in risk safety management. He attends North Central majoring in computer services. He is employed by R. R. Donnelley & Sons Co., Willard.

ORDINANCE NO. 16-79
AN ORDINANCE OF THE VILLAGE OF PLYMOUTH, OHIO, ESTABLISHING POSITIONS, SALARIES, HOURLY RATES OF PAY, SICK LEAVE BENEFITS, ANNUAL LEAVE BENEFITS, STANDARD WORK WEEKS, OVERTIME COMPENSATION, BONDING REQUIREMENTS, PAID HOLIDAYS, USE OF THE TIME CLOCKS, INSURANCE BENEFITS AND CLOTHING ALLOWANCE FOR THE EMPLOYEES OF THE VARIOUS DEPARTMENTS OF SAID VILLAGE.

BE IT ORDAINED BY THE COUNCIL, VILLAGE OF PLYMOUTH, OHIO, AS FOLLOWS:

SECTION I: Village Administrator

A. The Village Administrator shall receive an annual salary of Fourteen Thousand Nine Hundred Eighty Dollars ($14,980.00), payable ten percent (10%) from the Street Fund, thirty percent (30%) from the Electric Fund, thirty percent (30%) from the Water Fund and thirty percent (30%) from the Sewer Fund.

B. The Administrator shall devote a minimum of forty (40) hours per week in his functions as a Village employee.

C. The Administrator shall be entitled to sick leave, paid holidays, paid vacations and insurance benefits in accordance with Sections VIII, X, IX and XII of this Ordinance.

D. The Village Administrator shall give a fidelity bond in the sum of Five Thousand Dollars ($5,000.00), but premiums thereof shall be paid from Village funds in the proportion as set forth in Paragraph A above.

SECTION II Safety Division

A. Police Department

1. Police Chief - (Marshall)

a. Police Chief shall receive an annual salary payable from the General Fund of Eleven Thousand Six Hundred Twenty Dollars ($11,620.00).

b. Police Chief shall give a fidelity bond in the principal sum of Two Thousand Five Hundred Dollars ($2,500.00), but premiums thereof shall be paid by the Village from General Safety Division Funds.

c. Police Chief shall work a minimum of forty (40) hours per week.

d. Police Chief shall be entitled to a uniform allowance in the sum of Two Hundred Dollars ($200.00) per year, payable One Hundred Dollars($100.00) on July 1, and One Hundred Dollars ($100.00) on December 31 of each year, in arrears.

2. Patrolmen

a. Patrolmen shall be paid from the General Fund in accordance with the following schedule: Class I (Probationary) $7,515.00 annum. Class II (Regular-after 6 months probation) $10,575.00 annum. Class III (Part-time-less than 40 hours per week $4.50 hour

b. The Police Department shall have and there is hereby created one rank of Captain, one rank of Lieutenant and one rank of Sergeant. Patrolmen promoted into said rank shall be paid in addition to their base pay as patrolmen in accordance with the following schedule: Captain $.15 per hour additional, Lieutenant $.10 per hour additional, Sergeant $.05 per hour additional.

c. Patrolmen of all classes shall give bond in the sum of Two Thousand Five Hundred Dollars ($2,500.00). The Village shall pay the premiums from General Safety Division Fund.

d. Class I and Class II patrolmen shall be paid a clothing allowance of Two Hundred Dollars ($200.00) per year payable One Hundred ($100.00) on July 1 of each year and One Hundred ($100.00) on December 31 of each year in arrears from the General Fund-Safety Division.

e. Class III patrolmen shall be paid a clothing allowance of One Hundred Seventy-Five Dollars ($175.00) per year, payable Eighty-Seven Dollars and Fifty Cents ($87.50) on July 1 of each year and Eighty-Seven Dollars and Fifty Cents ($87.50) on December 31 of each year in arrears from the General Fund-Safety Division. However, Class III patrolmen must work a minimum of sixteen hours per month for each of the six preceding months to be entitled to the clothing allowance.

f. Clothing allowance shall not be payable to any patrolman not in the Village employ at the time said clothing allowance becomes due and payable. No clothing shall be charged upon the credit of the Village after the effective date of this Ordinance.

3. Police Dispatcher - Court Bailiff

a. Police Dispatcher-Court Bailiff shall be paid a yearly rate of Three Dollars and Eighty Cents ($3.80) per hour, payable from the General Fund-Safety Division.

b. The Police Dispatcher-Court Bailiff shall be entitled to all benefits enuring to patrolmen under this Ordinance.

4. The Chief of Police of the Village of Plymouth and all patrolmen Classes I, II, and III shall maintain liability and false arrest insurance. The Chief of Police and Class I and II patrolmen shall maintain said insurance at the high-hazard rate and patrolmen of Class III shall maintain said insurance at the medium rate. All premiums due and payable upon said insurance contracts shall be paid by the Village from the General Fund-Safety Division.

5. Benefits accruing to members of Police Department

a. The Chief of Police and Class II police officers shall be entitled to paid medical insurance, life insurance, sick leave, paid holidays and paid vacation in accordance with Sections IX, XI, XII, and XIII of this Ordinance. Class III patrolmen shall not be entitled to said benefits except as otherwise set forth in this Ordinance.

B. Fire Department

1. Fire Chief

a. Fire Chief shall receive an annual salary of Seven Hundred Seventy Dollars ($770.00) payable in semi-annual installments from the Fire Operation and Maintenance Fund on July 1 and December 31 of each year.

2. Assistant Fire Chief - Fire Division

a. The Assistant Fire Chief - Fire Division shall be second in command in all matters related to the department's fire-fighting mission. The assistant fire chief shall receive an annual salary of Five Hundred Fifty Dollars ($550.00) payable in semi-annual installments from the Fire Operation and Maintenance Fund on July 1 and December 31 of each year.

3. Second Assistant Chief - Fire Division

a. The Second Assistant Chief - Fire Division shall be third in command in all matters related to the department's fire-fighting mission. The second assistant fire chief shall receive an annual salary of Two Hundred Fifty Dollars ($250.00), payable in semi-annual installments from the Fire Operation and Maintenance Fund on July 1 and December 31 of each year.

4. Volunteer Firemen

a. Volunteer Firemen shall be paid for each fire call at the rate of Three Dollars and Twenty Cents ($3.20) per hour with a minimum of Three Dollars and Twenty Cents ($3.20) per call, payable semi-annually from the Fire Operation and Maintenance Fund.

b. Volunteer Firemen shall also receive Four Dollars and Twenty-Five Cents ($4.25) for each practice not to exceed twelve (12) practices annually, payable from the Fire Operation and Maintenance Fund. Additional fire practices, payable at the rate of Four Dollars and Twenty-Five Cents ($4.25) each may be conducted with the prior written consent of the Mayor, but the number of the additional practices shall not exceed twelve (12) per year.

c. Volunteer Firemen shall also be paid the sum of Four Dollars and Twenty-Five Cents ($4.25) for each meeting actually attended with a maximum of two meetings paid per month.

5. Assistant Chief - Ambulance Division

a. The Assistant Chief - Ambulance Division shall be second in command in all matters related to the department's ambulance mission and shall receive an annual salary of Five Hundred Fifty ($550.00) Dollars, payable in semi-annual installments from the Fire Operation and Maintenance Fund on July 1 and December 31 of each year.

6. Second Assistant Chief - Ambulance Division

a. The second assistant chief - ambulance Division shall be third in command in all matters related to the Fire Department's ambulance Mission. The second Assistant Chief shall receive an annual salary of Two Hundred Fifty Dollars ($250.00), payable from the Fire Operation and Maintenance Fund in semi-annual installments on July 1 and December 31 of each year.

7. Ambulance Attendants

a. Ambulance attendants and drivers shall be members of the Volunteer Fire Department and shall be paid from the General Fund. Fire Department Division, at the rate of Five Dollars ($5.00) per run, while engaged in operation of the ambulance on a local emergency call. The rate of long distance trips shall be at the hourly rate of Two Dollars and Eighty Cents ($2.80). All ambulance runs shall be limited to the payment of four qualified individuals, two of which must be certified EMTs.

b. Members of the fire department who meet the qualifications set forth by Ordinance may perform services in both fire and ambulance divisions, but shall be paid at the rate prescribed by this Ordinance for the divisions in which the services are performed.

SECTION III. Utilities Departments (Water, Sewer, Electric and Street)

A. Employees

1. That employees of the Utilities Departments shall be paid from the Water, Sewer, Electric and Street Department Funds according to the following categories:

Class I Employees (Asst. to Administrator and Supt. to Sewer Dept.) $6.42 per hour

Class II Employees (Skilled Labor and Supt. of Electric Dept.) $7.00 per hour

Class III Employees (Semi-Skilled and Supt. of Water Dept.) $5.24 per hour

Class IV Employees (Superintendant of Streets) $4.49 per hour

Class V Employees (Common Labor or Apprentice) $2.75 per hour

Class VI Employees (Student Labor) $2.20 per hour

Class VII Employees (Meter Reader) $3.25 per hour

Class VIII Employees (Village mechanic) $4.00 per hour

a. That the above employees' payroll for each pay period shall be the actual hours of work performed each day within each department as determined by the Village Administrator and supervisory personnel and the appropriate fund charged accordingly.

B. Workweek

1. That the standard workweek for the Village employees shall be forty (40) hours per calendar week. No overtime shall be worked except with the prior approval of the Village administrator, or in his absence, the Mayor of said village. The employee shall be compensated for all overtime worked by granting to said employee compensatory time off, on a one and one-half hour to one hour basis or when in the opinion of the Village Administrator, it is more expedient and necessary for the efficient operation of the Village that overtime be paid in cash, said overtime shall be paid at the rate of one and one-half (1½) times the rate normally paid to the employee for his or her paticular employment classification. Compensation for overtime shall not be paid in money unless approved by a majority of the members of the Council of the Village of Plymouth at a regular scheduled meeting.

SECTION IV. Custodians

A. Park Custodian

1. Park custodian shall receive a monthly salary of Two Hundred Fifty Dollars ($250.00) per month, payable from the Park Funds. Said salary shall be payable only during those months that are part of the park season as designated by the Park Board.

2. The Park Custodian shall be paid the sum of Two dollars and Ninety-Five Cents ($2.95) per hour for each hour devoted to his position during off season or periods when the park facilities are closed for any work which may be performed at the request of the Park Board.

B. Custodian of the Village Offices

1. Custodian of the Village offices shall be paid at the hourly rate of Two Dollars and Ninety-Five Cents ($2.95) for maximum of ten (10) hours per week.

SECTION V. Cemetery Board

A. Employees of the Cemetery Board

1. Employees of the Cemetery Board shall be paid in accordance with the following schedule:

Class I (Sexton-Supervisor) $3,300.00 annually

Class II (Employees-Common Labor) $2.95 per hour

Class III (Employees-Student and part-time) $2.20 per hour

Class IV (Assistant Sexton) $3.50 per hour

2. Full-time employees of the Cemetery Board shall be entitled to medical insurance in accordance with Section IX of this Ordinance.

3. Cemetery Board members shall recover the sum of Six Dollars ($6.00) for each monthly meeting actually attended.

SECTION VI. Clerk

A. Utility Clerk

1. Utility clerk shall be paid an hourly rate of Three Dollars and Fifty Cents ($3.50), payable as follows: Ten percent (10%) from the General Fund, thirty percent (30%) from the Electric Fund, thirty percent (30%) from the Sewer Fund and thirty percent (30%) from the Water Fund.

a. Utility clerk shall be entitled to insurance, sick leave, paid vacations and paid holidays in accordance with Sections IX, XI, XII, and XIII of this Ordinance.

b. The Utility Clerk shall be required to give fidelity bond in the sum of Two Thousand Five Hundred Dollars ($2,500.00), but premiums thereof shall be paid by the Village from funds and in the proportions set forth in Paragraph A. above.

c. The Utility Clerk shall be required to work a total of thirty-five (35) hours per week. The hours of duties shall be scheduled by the administrator to accomodate the general public. Overtime shall not be worked or paid.

SECTION VII. DIRECTOR OF TAXATION

A. The Director of Taxation shall receive a monthly salary in the amount of Eight Hundred dollars ($800.00) per month for the first three months of the operation of the Income Tax Department and thereafter a salary in the amount of Six Hundred dollars ($600.00) per month. Such salary shall be payable in bi-weekly increments and said Director of Taxation shall have the status of an independent contractor with the Village, pursuant to employment contracts executed by the Village and said Director. The salary of said Director of Taxation shall be paid from the proceeds of the Village income tax after their deposit in a General Fund account. Further, under no conditions shall the contract for the employment of a Director of Taxation exceed the terms and conditions set forth herein for the payment and consideration to be paid to such Director.

SECTION VIII. Technical Advisor

A. The Technical Advisor of the Sewer Disposal system and the Water Plant shall receive an annual salary of Twelve Hundred Dollars ($1,200.00) payable in monthly installments, fifty percent (50%) from the Water Fund and fifty percent (50%) from the Sewer Fund. The Technical Advisor shall not be deemed an employee of the Village for purposes of Public Employees Retirement System contribution or shall not be entitled to other miscellaneous benefits, which normally accrue to Village employees.

SECTION IX. Insurance

A. Hospitalization

1. All full-time Village employees shall be entitled to Group Hospitalization medical insurance coverage. The premiums for said coverage shall be paid by the Village from the respective funds of the department in which the insured employee is employed.

B. Life Insurance

1. All full-time village employees shall be entitled to Life Insurance coverage. The premiums for said coverage shall be paid by the Village from the respective funds of the department in which the insured employee is employed.

C. Qualifications

1. For purposes of this Ordinance, full-time shall mean any employee who is regularly employed by the Village and works a minimum of forty (40) hours per week. The Village Council shall determine from time to time the names and job descriptions of the various full-time employees who qualify for paid medical insurance and the decision of Council shall be final with respect to the employees and the particular job description that qualify thereon. The provisions of the Section shall not apply to Class III patrolmen, Class VII, Utility Meter Reader, Park Custodian, Class II and III Cemetery Employee and Cemetery Board Members.

SECTION X. Pay Periods

A. That the pay periods for all Village employees shall be on alternating Fridays at three o'clock beginning January 1, 1979. One week's pay shall be withheld by the clerk of all persons in village employment on and after the effective date of this Ordinance. The one week's pay so withheld shall be paid to said employee upon termination of his or her employment with the Village.

SECTION XI. Sick Leave

A. That all full time employees of the village of Plymouth, Ohio, in the various departments whether receiving compensation on the yearly, monthly or hourly basis shall be entitled to sick leave as follows:

1. One and one-fourth (1¼) day per month. Unused sick leave may accumulate, but no accumulated sick leave shall be paid to any employee upon termination of his or her employment.

2. All requests for sick leave must be approved by the responsible board or head of the department of which said such employee is employed and shall be granted because of illness, injury, exposure to contagious disease which could be communicated to other employees and to serious illness or death in the employee's immediate family.

3. Sick leave shall be computed from the time such employee was hired. Part-time and student employees are not entitled to sick leave; nor shall probationary employees be entitled to sick leave during the probationary period.

4. Any employee who, after exhausting accumulated sick and annual leave, fails to report for duty assignment, may, at the discretion of the majority of the members of Council, by affirmative vote taken in regular or special session, be terminated from his employment by said Village.

5. For purposes of this Ordinance, a full-time employee is one who has been employed for more than sixty (60) days and has worked a minimum of forty (40) hours per week during the sixty-day period except as to Utility Clerk who shall be required thirty-five (35) hours as set forth in Section VI (1) (c).

6. The responsible board or department head in which each employee is employed, shall have sole authority to determine which employees are deemed full-time employees and the decision of said board or department head shall be final. Their decision shall be certified to the Clerk-Treasurer of the Village on each occasion when an employee becomes a full-time employee and eligible for sick leave.

7. That upon request the responsible board, department head, administrator, or Mayor may require the employee who is on sick leave or who has requested a leave of absence due to illness to present a medical report signed by a certified medical doctor and said reviewing authority shall consider this medical report in the granting of sick leave or terminating sick leave previously approved. Periodic medical reports may be required by said reviewing authority of each employee while on sick leave.

SECTION XII. Paid Holidays

A. All full-time employees of the Village of Plymouth, shall receive seven paid holidays per year, to wit: New Year's Day, Memorial day, Independence Day, Labor day, Thanksgiving Day, Christmas Day and one floating holiday selected by the employee. Said holidays shall be celebrated on the same date that said holiday is celebrated by all Federal employes, but the floating holiday shall be exercised at the option of the employee.

B. For the purposes of this Section, full-time employees shall be those employees who have been in Village employment for a period of not less than sixty (60) days and have worked a minimum of forty (40) hours per week during said sixty-day period.

SECTION XIII. Annual Vacation

A. All full-time employees as defined in Section IX (C) of the Village of Plymouth, Ohio, shall receive annual paid vacations in accordance with the following schedule:

Tenure I (In Village employ 1 year, but less than 2 years) 5 work days (40 hours)

Tenure II (In Village employ 2 years, but less than 10 years) 10 work days (80 hours)

Tenure III (In Village employ 10 years, but less than 15 years) 15 work days (120 hours)

Tenure IV (In Village employ for more than 15 years) 20 work days (160 hours)

B. An employee who becomes re-employed by the Village of Plymouth subsequent to a prior termination, shall for purposes of accumulated sick leave and annual leave, commence the re-employment as a new employee and shall not be given tenure or longevity status for the prior periods employed by said Village.

C. The head of each department or responsible board shall prepare a vacation schedule in January of each year showing the times when Village employees, within the respective department will take their paid vacation. This schedule must be approved by the Village Administrator for the Service Department employees of the Village, and by the Mayor for the Safety Department of said Village; after consulting with the Village council before the schedule becomes final. An employee may be allowed to reschedule his vacation by filing a written request with the Village Administrator if he is employed in a Service Department; or the Village Mayor if employed in the Safety Division, at least two weeks prior to the scheduled vacation; or by applying to the Village Mayor for emergency vacation time. The Village Mayor shall consult with the Village Council and Administrator concerning Service employees and the Chief of Police concerning Safety Department employees before granting or denying any request to alter the scheduled vacation time or to grant leave for emergency purposes.

D. Every employee shall take his or her annual vacation in the form of cash or time off in the calendar year when the vacation time accrues. The decision as to whether an employee may take his paid vacation in the form of cash in lieu of time off shall be at the discretion of the department head after consulting with the Village Mayor and Council. Their decision shall be final. Any employee who has been authorized to receive part or all of his or her annual vacation time in cash and continues to work during said period shall receive his or her regular day's pay and an additional day's pay representing the vacation day accrued.

E. Any Village employee may be granted an emergency leave of absence, without pay, by applying to the Village Administrator who shall be authorized to grant such leave of absence in emergency situations. The Chief of Police must first consent to the leave of absence of any employee of the Police Department. The Village Administrator shall forthwith file a written report with the Village Mayor setting forth the name of the employee and the length of time off and in essence, the reason for granting a leave of absence.

SECTION XIV. Time Clock

A. All employees of the various departments of the Village of Plymouth, Ohio, shall be required to utilize the time clock facility daily when reporting to and from work, except in circumstances where the use of said time clock would be grossly inconvenient and impractical. Deviation from the use of the time clock for any employee or group of employees shall only be granted by resolution duly enacted by the legislative authority of the Village. Failure to utilize the time clock shall be grounds for dismissal of any employee from Village employment and shall falsification of the "punching" of a time card by an employee not the owner thereof. This requirement applies to hourly employees only.

SECTION XV. Retroactiveness of Ordinance

A. That this Ordinance shall be retroactive in application to 1979, and shall be in full force from and after the earliest period allowed by law.

SECTION XVI. Overtime Worked by Salaried Employees

A. Overtime shall not be worked by any salaried employees, except in cases of extreme emergency, without approval of the Council. In the event that overtime is worked by any salaried employee under circumstances authorized by this Section, it shall be paid at one and one-half (1½) times the regular hourly rate for the position or classification held by the employee. A claim for overtime shall be submitted to Council at the next regular meeting of legislative authority following the time overtime is incurred. The Applicant for overtime compensation shall itemize the hours worked and justify the need for said overtime compensation. In all cases, where practical, a salaried employee shall be compensated for overtime by being given compensatory time off in lieu of money.

SECTION XVII. Residency Requirement

A. That on and after the effective date of this Ordinance, all employees, save and except the Chief of Police, who is exempt by separate Ordinance, and those who are presently employed or under contract with the Village of Plymouth, Ohio, must reside within the area served by the Plymouth Telephone Exchange or must within thirty (30) days after completing satisfactory probation period as an employee, establish a residency within the area served by the Telephone Exchange of said Village. This Ordinance shall not have application or effect upon any Village employee, who, as of the 8th day of August, 1976, did not meet residency requirements until such time when said non-resident employee relinquishes said non-qualifying residence, at which time this Ordinance shall become effective and viable as and to the residency requirement.

SECTION XVIII. That any Ordinance or part of any Ordinance in conflict with this Ordinance are hereby repealed including Ordinance No. 78-14 and 78-19 and 79-

SECTION XVIV. That this Ordinance is hereby declared to be an emergency measure necessary for the preservation of the public peace, health, welfare and safety for the reason that salaries and leave must be paid to Village employees to insure adequate, safe and efficient operation of the various departments of the Village, thereby promoting the health, welfare and safety of the inhabitants of said Village.

Elizabeth G. Paddock, Mayor
Passed this 2nd day of October, 1979.
Attest: Raymond L. Brooks, Clerk
25,1c

ORDINANCE NO. 17-79
AN ORDINANCE OF THE VILLAGE OF PLYMOUTH, OHIO, ESTABLISHING THE POSITION OF POLICE DISPATCHER-COURT BAILIFF AND DECLARING AN EMERGENCY.

WHEREAS: The Council of the Village of Plymouth deems it expedient and necessary for the efficient operation of the Police Department and Mayor's Court to create the position of Police Dispatcher-Court Bailiff.

NOW, THEREFORE, BE IT ORDAINED BY THE COUNCIL OF THE VIL—LAGE OF PLYMOUTH, OHIO, A MAJORITY OF ALL MEMBERS ELECTED THERETO CONCURRING:

Section 1: There shall be and is hereby established within the Safety Division of said Village, the position of Police Dispatcher-Court Bailiff. The occupant of said position shall be paid in accordance with the rate schedule of the General Fund in Safety Division.

Section 2: The occupant of the position of Police Dispatcher-Court Bailiff shall be under the immediate supervision of the Chief of Police in all matters relating to the duties of Dispatcher and under the direct supervision of the Mayor of said Village in all matters relating to the function of Court Bailiff.

Section 3: That the occupant of the position of Police Dispatcher-Court Bailiff shall post a fidelity bond in the amount of Five Thousand Dollars ($5,000.00) prior to occupying said position.

Section 4: That the occupant of the Police Dispatcher position shall perform duties as assigned by the Chief of Police including the receipt and dispatching of radio communications, collection of fines and bonds and the issuance of receipts in connection therewith and shall additionally perform, as required, the duties as Court Bailiff under the direct supervision and in the manner prescribed by law, custom and the Mayor of said Village.

Section 5: The person occupying the position of Police Dispatcher-Court Bailiff shall be entitled to medical insurance, life insurance, sick leave, paid holiday and paid vacation in accordance with the prevailing wage Ordinance.

Section 6: That this Ordinance is hereby declared to be an emergency measure necessary for the preservation of the public peace, health, welfare and safety for the reason that a Police Dispatcher-Court Bailiff is necessary for the efficient operation of the Police Department and Mayor's Court and for the protection of the safety and welfare of the inhabitants of the Village of Plymouth and their properties.

Elizabeth G. Paddock, Mayor
Passed this 16th day of October, 1979.
Attest: Raymond L. Brooks, Clerk
25,1c

DISCOUNT drug mart

OPEN EVERY DAY 9 A.M. to 10 P.M.
INCLUDING SUNDAY and HOLIDAYS

DISCOUNT SPECIALS GOOD THRU NOV. 7, 1979
307 Walton Ave. (Rt. 224) Ph. 935-6211

Registered Pharmacist on Duty

FUTURO CONVALESCENT RENTAL-SALE EQUIPMENT

KEYS MADE

ICE CUBES

BLUE LUSTRE CARPET CLEANING RENTAL
Rinse & Vac Steam Cleaner
$4.99 for 4 hours

SPECIAL FEATURE



COMET CLEANSER
17-oz. 4¢ Off Label
39¢
Reg. 51¢

SPECIAL FEATURE



WELLA BALSAM SHAMPOO
16-oz 40¢ OFF LABEL
Reg. or Oily
LIST 3.75
1.99

We Now Carry Bausch & Lomb Soflens Products

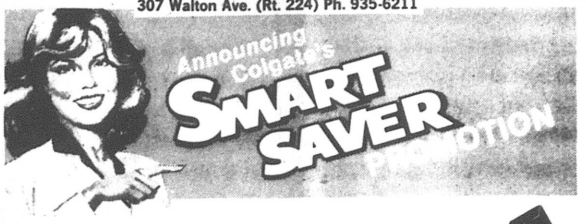

WALL STREET JOURNAL ON SALE

SURE
SOLID DEODORANT
2-oz.
Regular or Unscented
1.39
LIST 2.49

REAR WINDOW DEFROSTER
Built-in heater, melts ice and snow in seconds, eliminates mist and fog condensation, works automatically as you drive. #128.
LIST 14.95
7.77

VASELINE INTENSIVE CARE BATH BEADS
15-oz. Regular, Herbal or Mineral Bath
89¢
LIST 1.98

DENTROL
LIQUID DENTURE ADHESIVE
9-oz.
LIST 1.49
89¢

FLINTSTONE'S VITAMINS
Regular or with Iron
100's
2.49
LIST 4.39

COLGATE SHAVE CREAM
11-oz. All Kinds
59¢
LIST 1.35

COLGATE TOOTHPASTE
7-oz. 20¢ Off Label
99¢
LIST 1.75

FLUORIGARD DENTAL RINSE
10-oz. 12¢ Off Label
99¢
LIST 1.98

COLGATE TOOTHBRUSH
2 for 1.00
Colgate
Colgate

PREPARATION H OINTMENT
2-oz
LIST 3.14
2.49
Suppositories 24's **3.59** LIST 4.50

JOHNSON & JOHNSON BABY POWDER
9-oz
99¢
LIST 1.79

JOHNSON & JOHNSON BABY OIL
16-oz
1.99
LIST 3.49

TAME HAIR RINSE
16-oz Normal, Oily or Extra Body
1.49
LIST 2.69

PLAYTEX DEODORANT TAMPONS
Regular, Super Super Plus 28 Count
1.69
LIST 3.49

ECKRICH BEEF FRANKS
Regular or Jumbo
1 lb. Package
1.39
KIELBASA 1.79 lb. REG. 1.93

RC COLA
DIET RITE & SUGAR FREE
8/16-oz. Bottles
1.19 PLUS DEPOSIT
Stop In and Register For Free 20" Bike

DRUG MART HY-PURITY ICE CREAM
1/2 Gallon, All Flavors
99¢
REG. 1.29

REITER LIGHT 1% MILK
Plastic Gallon
1.39
REG. 1.74

REITER CHOCOLATE BEVERAGE
Plastic Gallon
1.19
REG. 1.45

TV TUBE TESTERS - Genuine Sylvania Tubes at Low Discount Prices.

COPY MACHINE

DID YOU KNOW THAT YOU CAN USE YOUR VISA OR MC ON ALL YOUR PURCHASES AT DRUG MART?

MILLBROOK HOMETOWN BREAD 3 1 lb. loaves **89¢**

LUX LIQUID 22 oz. **69¢**

CORONET **TOILET PAPER** 8 ROLLS LIST 2.00 **1.29**

Bacon Assortment **TIMEX WATCHES — 15% DISCOUNT**

ATTENTION SENIOR CITIZENS 60 YEARS AND OVER — WE GIVE AN ADDITIONAL 10% DISCOUNT ON YOUR PRESCRIPTION

SPECIAL FEATURE



DOVE BAR SOAP
3¢ Off Label - 3.75-oz. Bar
2 for **69¢**
LIST 53¢

VISA MONEY ORDERS

POSTAL SERVICE
EVERYDAY 9 A.M. TO 10 P.M.
Domestic Parcel Post ● Stamps
Travelers Express Money Orders

VISIT OUR **COURTESY CENTER**
PAY YOUR UTILITY BILLS AND BLUE CROSS WITH
NO EXTRA SERVICE CHARGE

SPECIAL FEATURE



PLAYTEX LIVING GLOVES
20¢ Off Label
Sizes: Small, Medium, Large
LIST 1.98
99¢

WISE SHOPPERS LOOK HERE FIRST!
A BUSINESS DIRECTORY

Thomas Organs with "Color-Glo", Story & Clark, Kimball, and Kohler & Campbell Pianos. See them at TANNER'S PIANO & ORGAN SALES, 2 miles south of Attica. tfc

PLUMBING
Complete Plumbing & Heating Service. PLUMBING & HEATING, 259 Riggs St., Plymouth, O., Tel. Leonard Fenner 687-6935.
Backhoe Service

DR. P. E. HAVER, OPTOMETRIST, INC.
Glasses and Hard and Soft Contact Lenses
New Hours
Monday, Tuesday and Friday
8 a.m. to 5:30 p.m.
Wednesday 8 a.m. to 5:30 p.m. and 7 to 9 p.m.
Saturday 8 a.m. to 3 p.m.
Tel 687-6791
for an appointment.
13 W. Broadway, Plymouth tfc

GETTING MARRIED? See quality wedding invitations and announcements at The Advertiser. Ready service at prices you can afford. tfc

HOME INSULATION. For free estimates, Tel. Charles Harvey, 935-1087 or Steve Gullett, 935-0489 COLLECT. 19p-tfc

WATCH and jewelry repair overhauling regulating, ring sizing, ring prong rebuilding--all your service needs taken care of by a trained and skilled jeweler. All work done in the store. Farrell's Jewelry, 9 E. Maple St., Willard. Tel. 933-8421. tfc

TRENCHING and backhoe service. Tel. 687-7053, 935-3444 or 744-2207. Gregg Sherck, operator. tfc

INTERIOR AND EXTERIOR PAINTING: roofing, spouting and masonry work. Kilgore Bros. Tel. 752-8922. tfc

JACOBS TV, INC.
Reconditioned and Guaranteed
28 Color TVs from $90 up
5 B&W TVs from $50 up
2 Used Wringer Washers
8 Automatic Washers
Dryers
2 Refrigerators
1 30-in. Gas Range
Myrtle Ave., Willard, O.

CASH buyer for older furniture, glass, china, toys, jewelry, photography, quilts. Anything old. Call 687-2155. 4,11,18,25,1,8,15,22p - tfc

NOTICE
THE BUCKEYE STATE BANK, GALION, OHIO, SHAREHOLDERS' MEETING
Notice is hereby given that, pursuant to call of its Directors, a special meeting of the shareholders of The Buckeye State Bank, will be held at The Palmer House, 124 Buehler Avenue, in the City of Galion, State of Ohio, on Wednesday, November 7, 1979, at 7:30 p. m. Galion time, for the purpose of considering and determining by vote whether an Amended Agreement to Merge the said Bank and First National Bank of Mansfield, located in the City of Plymouth, State of Ohio, under the provisions of the laws of the United States, shall be ratified and confirmed, subject to the approval of the Comptroller of the Currency, Washington, D. C., and for the further purpose of voting upon any other matters incidental to proposed merger of the two banks. A copy of the aforesaid Amended Agreement to Merge, executed by a majority of the directors of each of the two banks, providing for the merger, is on file at the Bank and may be inspected during business hours.
Syvonne V. Kempf, Cashier
27,4,11,18,25,1c

LEGAL NOTICE
The Title III-C Nutrition Program is open for bids from caterers to supply meals to the elderly. For details or specifications contact Services for Aging, Inc. 180 Milan, Norwalk, OH by November 9, 1979. Marjorie A. Harper, Executive Director. 1,8c

HELP WANTED: $356 weekly guaranteed. Work 2 hours daily at home. ($178 for one hour). Free brochure. Box office 124, Shelby, Ohio 44875. 11,18,25ptfc

IT'S inexpensive to clean rugs and upholstery with Blue Lustre. Rent electric shampooer $2. 1c

NOTICE OF PROPOSED BANK MERGER
Notice is hereby given that application has been made to the Comptroller of the Currency, Washington, D. C., 20219 for his consent to a merger of First National Bank of Mansfield, Plymouth, Ohio, and The Buckeye State Bank, Galion, Ohio, the application was accepted for filing on Sept. 19, 1979. It is contemplated that all offices of the above-named banks will continue to be operated after the merger.
This notice is published pursuant to Section 18 (C) of the Federal Deposit Insurance Act and Part 5 of the regulations of the Comptroller of the Currenry (12CFR5).
First National Bank of Mansfield, 8 West Broadway, Plymouth, Ohio 44865.
The Buckeye State Bank, 115 Harding Way East, Galion, Ohio 44833.
September 27, 1979
27,4,11,18,25,1c

BEST SELECTIONS . . . 150 fine beautiful Pianos & Organs around. Spinets, Consoles, Studios, Grands, Musical excellence. Top values. Wise council here for your needs. We finance our own. No risk lease with purchase option. HARDEN'S MUSIC, 173 S. Main, Marion. Collect 614-382-2717. 1c

ELECTION DAY CHILI. Eat any time Nov. 6. Serving starts 11 a.m., closes 7 p.m. Shiloh Fire Dept., Delaware St. Sponsored by Shiloh Firebelles. Menu: Chili, hot dogs, salad, pie, coffee, tea, hot chocolate, slush. 1c

CARD OF THANKS
We would like to thank and express our appreciation for the gifts from the people of Plymouth, and out of town friends. Also a special thanks to the Plymouth United Methodist church women for the love and thoughtfulness shown to us. Jim and Connie Markley and family. 1p

RELIABLE baby-sitter. Day or night. Tel. 687-1855. 1p

FIRST NATIONAL BANK OF MANSFIELD
Shareholders' Meeting
Notice is hereby given that, pursuant to call of its Directors, a special meeting of the shareholders of the First National Bank of Mansfield will be held at the Masonic Temple, 1250 Middle Bellville Road, in the City of Mansfield, State of Ohio, on Wednesday, November 7, 1979, at 1:30 p. m., Mansfield time, for the purpose of considering and determining by vote whether an Amended Agreement to Merge the said Bank and The Buckeye State Bank, located in the City of Galion, State of Ohio, under the provisions of the laws of the United States, shall be ratified and confirmed, subject to the approval of the Comptroller of Currency, Washington, D. C., and for the further purpose of voting upon any other matters incidental to the proposed merger of the two banks, including the change of the name of First National Bank to "First Buckeye Bank, N. A." A copy of the aforesaid Amended Agreement to Merge, executed by a majority of the directors of each of the two banks, providing for the merger, is on file at the Bank and may be inspected during business hours.
Jacob Gaubatz, Secretary
September 27, 1979
27,4,11,18,25,1c

WANT ADS SELL!

All Types Of
PRINTING
Tickets - Programs
STATIONERY
BUSINESS FORMS
COMPLETE LINE OF
Wedding Stationery
Shelby Printing
17 Washington St., Shelby, Ohio
PHONE: 342-3171

Carpets Vinyls
(Domco, Armstrong & Congoleum Vinyls)
Paints (Custom Colors)
Varnish & Stains
Dry Wall Products
Contractors' Prices
ROW'S CARPET
Rt. 224, Willard
Tel. 935-8233



Serving the Plymouth-Shelby Area with Loving Care since 1931
168 West Main Street, Shelby, Tel. 342-2551

Converse All-Star
and
Adida Basketball and Training
SHOES
PLYMOUTH BIG RED JACKETS
all sizes in stock for boys and girls
JUMP'S MEN'S STORE
118 Myrtle Ave., Willard

FISH FRY
Friday, Nov. 2
Lake Erie Perch — All You Can Eat
Adults $5.75 Children $2.50
with salad bar
Serving Starts 5:30 p. m.
Ehret-Parsel Post 447, American Legion
Trux St., Plymouth, O., Tel. 687-6884

True Value HARDWARE STORE
BARGAIN OF THE MONTH
ELECTRIC CASSEROLE/GRILL
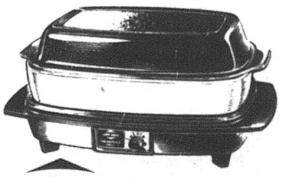
WEST BEND
While Supplies Last
now 12.99
Bakes, slow simmers, grills, warms and serves. 2-qt. porcelain-on-aluminum pot, with non-stick interior, removes from non-stick adjustable grill base for range top, oven cooking. 1½-qt. glass cover/casserole is microwave/conventional oven safe. 5268
Quantities Limited
MILLER'S 5-9 E. Main St. Plymouth Tel. 687-4211

Our kids are the future of our community

Aren't our children and our future worth the cost of the best education we can provide?



Pennies . . .

less than 2 cents a day is the additional amount the average homeowner will pay when the .5 mill Pioneer J.V.S. levy passes on Nov. 6

Vote "YES" for the Pioneer J.V.S. levy

THIS AD MADE POSSIBLE THROUGH THE GENEROUS SUPPORT OF:
Artesian Industries, Inc., Mansfield, Ohio
Bot'l House, Lexington, Ohio
Galion Amco, Inc., Galion, Ohio
The Gorman-Rupp Co., Mansfield, Ohio
Mansfield Tool & Die Co., Inc., Mansfield, Ohio
Midwest Industries, Inc., Willard, Ohio
Ohio Steel Tube Co., Shelby, Ohio
R.R. Donnelley & Sons Co., Willard, Ohio
Shelby Mutual Insurance Co., Shelby, Ohio
and
The Faculty and Staff of Pioneer J.V.S.

Mrs. J. H. Done
7940 Mountview Road
Columbus, OH 43220

Income tax defeated; Akers wins mayorship

Plymouth voters rejected the leadership of their village council in Tuesday's election.

They chose a new mayor by a landslide and retired a veteran figure who first submitted her name to the electorate 20 years ago.

They turned down a renewal levy attached to a fresh tax for Pioneer Joint Vocational school.

They renewed a fire levy but rejected a fresh tax to support Greenlawn cemetery.

The numicipal income tax, unanimously supported by all six members of the council, was dealt a crushing defeat. There were 135 ballots favoring its approval and 366 against it, almost a three to one margin. Signs were that the council in recessed session last night would reenact the ordinance, this time giving full credit for taxes paid in other communities by residents of Plymouth.

Eric J. Akers, a 32-year old lawyer, won in a landslide for mayor. He defeated D. Douglas Brumbach, 385 to 125.

Elizabeth G. Paddock, giving up the mayor's post after eight years, was soundly defeated in an effort to win a councilman's seat. Dean A. Cline, who ran fifth two years ago, polled 366 ballots. Mrs. Allan Raymond, incumbent, who was appointed by Mayor Paddock, was accorded 329 votes. Mrs. Paddock drew 198 ballots.

The fire levy, up for renewal, in the amount of one half mill to run five years, was approved, 319 to 227.

The one mill levy to benefit Greenlawn cemetery, a new tax only because an administrative error earlier resulted in failure to submit an existing tax for renewal, was beaten. There were 229 favoring, 275 opposed.

Incomplete returns late Tuesday night showed the two incumbent members of Plymouth Board of Education winning election.

Mrs. Roger Pugh had 708 ballots, Larry O. Vredenburgh 633 ballots. Dr. Allan Raymond polled only 469. He campaigned on the argument that something is wrong with Plymouth schools because its graduates do not continue their education in great number.

As The Advertiser went to press, signs were that the 92/100-mill tax to benefit Pioneer Joint Vocational school will take a terrible defeat for the second time. Pioneer's board of education apparently perceived this outcome, because it has already opted to place a levy on the ballot in a special election early in December.

Richland countians rejected the leadership of their commissioners by emphatically turning down the one-half per cent additional sales tax.

		A	B	T
Cemetery levy	Y	128	101	229
	N	147	128	275
Fire levy	Y	174	135	319
	N	99	128	227

	A	B	T
Akers	194	191	385
Brumbach	77	48	125
Cline	199	167	366
Paddock	96	102	198
Raymond	180	149	329
Income tax Y	73	62	135
Income tax N	200	166	366
Sales tax Y	n.a.		
Sales tax N	na.		
Pioneer levy Y	n.a.	73	
Pioneer levy N	n.a.	161	
Pugh	n.a.	150	708
Raymond	n.a.	100	469
Vredenburgh	n.a	176	633

	S	C	B
Pugh	n.a.	n.a.	n.a.
Raymond	n.a.	n.a	n.a.
Vredenburgh	n.a	n.a.	n.a.

Legend: A is Plymouth A, B is Plymouth B, S is Shiloh, C is Cass township, B is Bloominggrove township.

THE PLYMOUTH *Advertiser*

Vol. CXXVII -- 127th Year, No. 45 Thursday, November 8, 1979

An Independent Newspaper Published Every Thursday at 14 East Main St., P. O. Box 168, Plymouth, Ohio
Second Class Postage Paid At The Post Office, Plymouth, Ohio 44865
SUBSCRIPTION RATES: $7.00 a year in Crawford, Huron and Richland Counties, $7.50 Elsewhere in Ohio; $8.00 Out of State
A. L. PADDOCK, Jr., Editor and Publisher Telephone 687-5511 P. W. THOMAS, Editor 1925-1954

Red five 'green, good speed': coach

Plymouth's basketball team, 10 members strong, will be "young, green, with better than average speed, average height and a great willingness to succeed", its coach, Keith Diebler, says.

Plymouth opens at Monroeville Nov. 20.

Only one letterman is on the squad. He is Randy Neeley, who played in the fore court last season. Two other lettermen, Jeff Ream and Jerry Wheeler, both 12th graders, are otherwise occupied. Ream opted to enroll in Ohio State university on early placement. He attends two classes a day here, insufficient to qualify him for basketball eligibility. Wheeler moved with his family to Shelby.

Neeley is one of three 12th graders. The others are Mike Branham and Chris Brown.

Three 11th graders and four 10th graders comprise the remainder of the squad.

Eleventh graders are Marty Carty, Matt Patrick and Steve Tackett.

Tenth graders are Brad Postema, the tallest man on the tam; Robbie Smith, Steve Mowry and Scott Harris.

"We'll play fast break and press most of the time," Diebler says. "The speed of the players seems suited for that style of play."

Parent bank reaches out at Defiance

The Toledo Trustcorp, Inc., announced Friday an offer to purchase the stock of the National Bank of Defiance, Defiance. The offer has been unanimously approved by the directors of National Bank of Defiance and is being recommended by them for acceptance by the shareholders.

The National Bank of Defiance was organized in 1965. It has two offices in Defiance and as of Sept. 30, 1979, assets reached $37 million. The bank is in the county seat, which is 57 miles southwest of Toledo. Dr. Charles D. Krouse is chairman of the board and Frank H. Lorenz is president and they will continue in those responsibilities.

With the pending affiliations, Toledo Trustcorp will include nine ban'ks, 46 offices and a market area of 24 counties". The other members of Toledo Trustcorp are the Toledo Trust Co., Northwest Ohio bank, Liberty State bank, National Bank of Fulton County, National Bank of Paulding, the Willard United bank, and the Peoples National Bank of Delphos. Affiliation with Oak Harbor State Bank Co. is currently pending regulatory approval.

Here're scores last week —

Here're scores last week:

Monroeville 19, Black River 14;

Edison 33, Mapleton 14;

New London 7, Western Reserve 0;

South Central 20, St. Paul's 19;

Trinity 33, Crestview 12;

Lucas 26, Rosecrans 14.

Pre-natal clinic ready to open at Norwalk

Huron county health department has been funded to start a prenatal clinic for residents in this health district.

Women who are pregnant or who suspect they may be pregnant are eligble if they do not have the money for private care.

Anyone needing this care should call the Huron County Department of Health in Norwalk.

The prenatal clinic will charge a small fee according to income. No one will be denied care because of inability to pay.

Child born to Heydingers

A daughter was born Sunday in Shelby Memorial hospital to Mr. and Mrs. Keith Heydinger. The paternal grandparents are Mr. and Mrs. Kenneth Heydinger, Route 598.

Shilohan injured

A 67-year-old Shiloh driver was said to be in satisfactory condition in Fisher-Titus Memorial hospital, Norwalk, Monday after his car struck a tree Sunday morning.

Kenneth Westerman was eastbound in Jennings road and failed to stop at Fitchville River road, driving into a ditch and striking a tree.

State highway patrol summoned him for failure to stop within an assured clear distance.

Richard Reber, 28, Plymouth route 1, was charged by the patrol Saturday with operating an unsafe vehicle after a wheel fell off a farm wagon he was pulling. Reber was eastbound in Route 224 near Route 61 when the wheel came off, striking the car of Margaret Fry, 48, Plymouth.

Newsy notes...

Mrs. Frederick Lewis returned last week from San Diego, Cal. She made the trip to be with her mother, Mrs. C. G. Forden, who underwent major surgery and is now at her home recovering.

P. Carl and Arlene Gasparac have sold 4.07 acres in West Broadway to Claude and Gaylene Handshoe, Huron county recorder reports.

David and Hazel Pullum sold 2.03 acres in Mills road to Jeffrey A. and Karen S. Minich.

Here're menus in Shiloh school cafeteria for the week:

Today: Chili soup with crackers, bread and butter, lettuce salad, apple, milk;

Tomorrow: Peanut butter and lettuce sandwich, macaroni and cheese, mixed vegetables, fruited gelatin, milk;

Monday: Wiener sandwich, mashed potatoes, sauerkraut, applesauce, milk;

Tuesday: Beef and noodles, bread and butter, cole slaw, pineapple, milk;

Wednesday: Hamburg sandwich, buttered or sweet potatoes, peaches, peanut butter candy, milk.

Three fined by mayor in court here

Mrs. Doris A. Burggraf, Shelby, pleaded guilty to a speeding charge in mayor's court Monday and was fined $19 and costs.

The charge of fictious license plates against Gerald Strong, Shiloh, was dismissed when he showed that the car that he was driving had not as yet been transferred to his name.

Randy Adams pleaded guilty to charges of not having workable turn signals nor a light on his back license plate. He was fined $15 and costs.

Charges of fleeing a police officer were dismissed.

Paying waivers for speeding were Lawrence Thompson, Greenwich, $32; Teddy Slone, Willard, $25; Clifton W. Smith, Monroeville, $24, and Denver Oney, Willard, $50.

Russell E. Whisler, Mansfield, and Donald Ford, Plymouth, paid waivers of $33 for illegal U-turns.

Randy Gasparac, Plymouth, paid a waiver of $73 on a charge of driving while his license was under suspension.

Leaves ready?

Leaves bagged and placed at the kerb will be collected by village employees today and tomorrow.

Driver held on DWI count

A 25-year-old Shilohan was treated in Willard Area hospital Saturday morning after his car left Route 603 near Shiloh and went into a field.

A charge of drunken driving was lodged against Elzie Baugh. The incident occurred at 1:35 a.m.

He was driving south and failed to negotiate a curve.

Villager's kin, Arthur Love dies at Oxford

Brother of Mrs. Joseph H. McCurdy, Arthur B. Love, 81, Oxford, died in McCullough-Hyde hospital there Sunday.

Born in Shelby July 15, 1898, he lived there most of his life. He retired in 1965 from Shelby Business Forms, where he worked 40 years, finally as supervisor of the receiving department. He moved to Oxford in 1975.

He was a member of First Lutheran church, of Shelby Lodge 350, F&AM; of Shelby Chapter 178, RAM, and of the Shelby Ad club. he was formerly a member of Shelby Board of Education.

He is also survived by a daughter, Patricia, now Mrs. Robert Gump, Oxford, and three grandchildren.

His pastor, the Rev. James L. Lumadue, conducted services at Shelby yesterday at 1:30 p.m. Burial was in Oakland cemetery there.

'System ready to go', Kelley tells council

Alvin Kelley, village income tax administrator, told village council Tuesday night that he has done what he was hired to do and set out to do.

He said he followed the directions outlined in the ordinance and resolution and has set up a complete system for collection of the tax.

Since the council did not give any directives conerning the referendum petition and what was legally possible, he did not delve into any of the problems the petition created.

With a glint in his eye, he told the council that one eager taxpayer actually sent in his one per cent tax for July, August and September which was returned since the tax is effective as of Oct. 1.

Fire Chief Wayne E. Strine publicly thanked the police department for the donation of a rotary chain saw.

Then he got down to business and questioned the latest pay ordinance, which says in. three clauses that ambulance personnel are to be paid from fire funds.

Since the ambulance has been put under the jurisdiction of the fire department, the language can be correct but is confusing for the reason that the council understood that the funds of the two departments would remain separate.

In the absence of the village solicitor, no action was taken about changing the wording of the ordinance.

The council reaffirmed its position on paying a fee of $3.50 for each person enrolled in the current American Red Cross first aid course.

Mayor Elizabeth G. Paddock said each person could pay his own fee.

Councilman Mrs. Allan Raymond questioned Clerk Raymond L. Brooks's monthly financial report, which he had set up according to her request by showing the appropriations for each fund, what has been spent, what has been spent in the current month and the balance left for the remainder of the year.

What the report does not reflect is the beginning of the year deficit balances in each account.

She asked if Brooks would mind if she asked School Supt. John Fazzini to aid him in setting up the system.

Councilman Michael Taylor is to check on liability insurance for the fire and ambulance departments. At the moment they are covered by workman's compensation, which only covers their personal injuries.

The mayor asked the position of the health insurance which the council had negotiated with the village employees last summer when the last pay raise was granted.

It has been in limbo because of the illness of James Neeley, who will return to work Monday after completing 120 days of sick leave, and the pregnancy of the wife of an employee.

When these two problems have been overcome, the new insurance can be put into effect. It gives much greater coverage than the present policy.

Kenneth Echelberry reported the ambulance had six runs during September and 17 in October.

Musical set by PHS pupils

Pupils of Plymouth High school will present "Bye Bye Birdie" in the auditorium tomorrow and Saturday.

Curtain time is 8 p.m. Tickets are $2 for chairs and $1 for bleachers. They may be obtained in the school office today and tomorrow or at the door.

The musical, whose book is by Michael Stewart, with music by Charles Strouse and lyrics by Lee Adams, was a Broadway hit.

It tells the story of a rock and roll singer who is about to be inducted into the Army. His name is Conrad Birdie. He is played by Keith King.

His agent, Albert Peterson, the real male lead, is played by Terry Baker. Shannon Root is Rose Alvarez, his secretary, the female lead.

Other roles are assigned thus:

Debbie Crabbs, Helen; Anita Seaman, Nancy; Angie Tallman, Alice; Barbara Kensinger, Margie; Jan Wallace, Penelope Ann; Larry Brooks, Harvey Johnson; Jesse Woodmansee, Karl;

Also, Judith Fidler, Ursula Meride; Jamie Brooks, Kim MacAfee; Lisa Baker, Mrs. MacAfee; Darla Shirey, Mr. MacAfee; Lucy Will and Annette Takos, sad girls; Karen Russell, Mae Peterson;

Also, William Hudson, reporter, mayor, Ed Sullivan's voice and Charles F. Maude; Laura Kleman, mayor's wife; Brian Frisby, Hugo Peabody; Jodi Pitzen, Randolph MacAfee; Linda Steele, Mrs. Merkle; Tammy Hale, Mrs. Rasputin;

Also, Lucy Will, Annette Takos, Lisa Baker, Karen Russell, Anita Seaman, Laura Kleman, Linda Steele and Linda Gundrum, Shriners.

Director is Miss Kathy Knowles, instructor in vocal music. Mrs. Karl Pfaff, 3rd, is choreographer.

Production crews consist of Shirley Reeder and Karen Russell, costumes; Maureen Motel and Pamela Crabbs, lighting; Mrs. James C. Root, Mrs. Daniel Hockenberry, Miss Reeder, Traci Caywood and Sharon Parkinson, make-up; Mrs. James McClire, coiffures; Miss Debbie Dobney, Gary Reno, Jesse Woodmansee, Kelly Baker, Sheila Fields, Linda Thornsberry, Darla Kernell, Amy Cole, Brian Frisby, Christine Pitzen, Tammy Hale, Kim Schriner, Valerie Parkinson, David Studer and Sandra Tackett, scenery.

Tickets are in charge of Renee Taylor, Vickie Brown and Nancy Ritchie. Ushers are Michael Moore, Soren Smith, Vickie Brown and Nancy Ritchie.

Two couples get divorces

Decree of divorce has been granted Patay L. Harris, 86 West Main street, Shiloh, from Clarence E. Harris, same address, a journal entry in Richland county common pleas court shows.

Alva L. Saunders, 40 East Main street, has obtained a divorce from Jane M. Saunders, same address.



Pretty face

A pretty face in the cast of "Bye Bye Birdie" set for tomorrow and Saturday on high school auditorium boards is that of Karen Russell, who plays role of Mae Peterson. She's a daughter of the R. Eugene Russells, Shiloh. Miss Ann Guthrie, Ashland, is accompanist for the musical.

New Haven Fireplace and Home Improvement
FOR ALL YOUR NEEDS
in general building and home improvements
CALL US
additions, garages
concrete work
kitchens, roofing
siding
patios
wood and gas
furnaces
wood and coal
burning stoves
Tel. 935-5711 or 935-0684



Nov. 8
Mrs. Donald Bell
Frederick Lewis
Sabrina Tackett
David Wilson

Nov. 9
Harold Ross
David Schuller
William Roger Miller
Elvin Zimmerman
Kellie Hicks

Nov. 10
David Stillion
John Arthur Brown
Billy Collins
Mark Duffey
Audrey Fox

Nov. 11
Elmer Clark
James McDougal
Anita Williams
Ronald Lahmon
Mrs. William F. Ellis
H. J. Holland
Foster I. Keinath
Donald Smith
Shane Tuttle
Normalee Bivens

Nov. 12
Brandon Schwab
Jean Ann Shirey
Vione Baker
Edgar Barnett
Don K. Furk
Mrs. Gladys Hackett
Harold McDougal
William Van Wagner
Sarah Keineth

Nov. 13
Michael Combs
Warren Wirth
Mrs. Jeff Hall
James Caudill
Chester Garrett
Jodi Payne
Jason Michael Bauer
Mrs. Woodrow Utiss
B. A. Berberick
Richard Newmeyer
Donald Keith Ford
Jeffrey Patton
Marilyn Finley
Sandy K. Gasparac

Nov. 14
Terry Tash
Searle Whitney

Wedding Anniversaries:
Nov. 13
The E. P. LaFollettes

PREDICT FIRST 2 IN. OF SNOW

WIN A CASE OF 2 CYCLE OIL

PREDICT FIRST 2 IN. OF SNOW





NAME
ADDRESS
CITY TEL.
DATE OF SNOW:

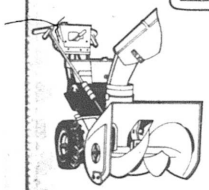

SNOW TIRES

		LIST	SALE
ER	78-14	$56.31	$51.31
FR	78-14	$58.50	$53.50
GR	78-14	$61.91	$56.91
GR	78-15	$62.23	$57.23

PLUS FET

SNOW BLOWER 5 HP 20-IN. CUT NOW ON SALE

STARTING FLUID 99¢

ANTI-FREEZE GAL. SALE $3.99

EXHAUSTS 30% OFF

Prices good until first 2 inches of snow

KING'S TIRE & AUTO PARTS

Route 224 East Willard 933-2411

Boosters need two roasters

Two roasters of turkeys are needed by Booster club committee chairmen to serve the fourth annual turkey dinner in Plymouth Elementary school Nov. 17.

Carry-out service may be had by calling 687-6721.

Roasters are Mmes. Kenneth Echelberry, Frank Burks, John A. Turson, Jacque Donnenwirth, James Will, Wilford Postema, John Fazzini, William Chronister, Donald Brooks, Ishmel Hale, Donald M. Echelbarger, Richard L. Horton, Charles E. Pritchard;

Also, Mmes. Perry McKenzie, Herbert Newmeyer, Raymond Kleman, A. L. Paddock, Jr., Donald Cunningham, Evelyn Gundrum, Thomas F. Root, Raymond BeVier, Francis Gowitzka, James Huston, Ivan King, Thomas Miller, Harry Lee Seaman and Paul McClintock.

CHURCH NEWS

To raise funds to support the Oesterien facility at Springfield, a home for troubled youths, First Evangelical Lutheran church will stage a bazaar Nov. 17.

The Benjamin Kenseingers displayed flowers in the church Sunday in honor of their 25th anniversary. Mrs. Leonard McCollum, Houston, Tex., sent flowers in memory of her mother, the late Mrs. George J. Searle, Sr. Sanctuary candle was given by Clayton Loehn, 3rd, honor of his eight birthday anniversary.

Winners in the Hallowe'en contest were Chris Barnthouse, ugliest; Erin McVicker, cutest; Scott Williams, best devil; Cary Ream, best comic book character; Bret Hall, spookiest; Pamela Harnly, best witch.

Evangelist George C. Bennett, Lima, will conduct a revival in Guines Corner Church of God, Routes 61 and 103, Nov. 10 through 18 at 7 p.m.

The pastor, the Rev. Vel-man Sexton, invites the public.

ALWAYS SHOP AT HOME FIRST

CURLY'S DRIVE-IN

Monday - Beef roll and dressing, mashed potatoes, vegetable and roll $2.59

Tuesday - Ground beef gravy, mashed potatoes, vegetable and roll $2.25

Wednesday - Sliced beef with gravy, mashed potatoes, vegetable and roll $2.75

Thursday - Lasagne, Jello salad, and roll $2.69

Friday - Macaroni & cheese, vegetable and roll $2.29

Saturday - Cabbage roll, potatoes, jello and roll $2.59

CLOSED SUNDAYS
HOT LUNCHES DAILY

BY APPOINTMENT

NEW LISTING S-3 Excellent brick & aluminum sided ranch home. Living room, kitchen, 3 bedrooms, bath. Basement with woodburning stove in rec room, laundry room, workshop area. Carpet, natural woodwork. 2 car garage with opener. Gas heat, low budget. Red barn 8 x 12. Plymouth schools. $45,000. Call Joyce Barnes 347-6404 or Margie Sluss 529-3347.

BRICK DELIGHT S-97 Beautiful brick ranch home with woodburning fireplace in living room, equipped kitchen, 2 roomy bedrooms, 2 baths. Utility room, family room. Basement. Carpeted through-out. City utilities. Gas heat. Gas grill. Also includes 4 wheel drive Scout with 5 gang mower. Priced in 60's. Heated 2 car garage. Immaculate home. Plymouth schools. Call Ollie Andrews 347-5518.

SLUSS REALTY CO.
1641 Park Ave. West, Mansfield, O. 529-3347

HOMES FOR BETTER LIVING

SHELBY 347-1344 | GALION 468-1947 | BUCYRUS 562-6262

Capri... European Styling... now built in America!



CAPRI
Sexy, sleek, racy lines on the outside. Lots of style and comfort features on the inside. All wrapped up in an efficient, little package you'll be proud to drive.



Bobcat 3-Door Runabout

Bobcat.. More car for less money!

You get these standard features.. Steel-belted radials . Rack-and-pinion steering . Electric rear window defroster . AM radio* . Hatchback with fold-down rear seat . And much more . Sport option includes front air dam, a rear spoiler and a special black tu-tone paint and tape treatment, styled steel wheels, and more. Ease on down. . . to our Sign of the Cat.
*May be deleted for credit.

MERCURY Ford

CY REED FORD MERCURY SALES, INC.
Route 224 East Willard, Ohio
Your Hometown Dealer

SPECIAL TRUCK SALE!

Half-Tons
¾ Tons
4-Wheel Drives
Pickups
Vans
All 1979's At Dealer Invoice! All 1980's $200 Over Invoice



Two Wheel Drives
Blazers

BOUMAN Chevy-Olds, Inc.
Rte. 224 E. — Ph. 935-0194 WILLARD

Stop Out and See Ray Bouman, Dan Link, Jim Fryman, Dave Simpson.

SALES DEPT. OPEN: Monday thru Thursday 9 A.M. to 8:30 P.M., Friday 9 A.M. to 6 P.M., Saturday 9 A.M. to 4 P.M.

SERVICE and PARTS OPEN: Monday thru Friday 8 A.M. to 5 P.M., Saturday 8 A.M. to 12 Noon. CLOSED SUNDAY.

FOODLAND

We know what it is to feed a family

FOOD VALUES THAT **give you so much more**

STORE HOURS
Monday through Saturday
8:30 a. m. to 9 p. m.
Sunday
9 a. m. to 6 p. m.

SAVE UP TO 26¢ SMOOTH or CRUNCHY **JIF PEANUT BUTTER** 28 Oz. Jar $1.69

SAVE UP TO 19¢ DELUXE II or WITH PUDDING **DUNCAN HINES CAKE MIX** 18½ Oz. Box 69¢

IN FAIRNESS TO ALL OUR CUSTOMERS – QUANTITY RIGHTS RESERVED

SAVE UP TO 22¢ STAR KIST CHUNK LIGHT **TUNA** 6½ Oz. Can 73¢

FRESH LEAN **GROUND BEEF** LB. $1.28

Freshbest PRODUCE

GOLDEN PLUMP **BANANAS** 4 LBS. $1

FOR SOUPS, STEWS & ROAST YELLOW COOKING **ONIONS** 5 LB. BAG 89¢

SWEET RUBY PINK **GRAPEFRUIT** 5 LB. BAG $1.79

SOLID GREEN **CABBAGE** LB. 21¢

RED RIPE **SLICING TOMATOES** LB. 69¢

MINUTE MAID **ORANGE JUICE** 64 OZ. CTN. $1.59

FOR THE BIRDS **BIRDSEED** 20 LB. BOX $3.59

DINNER A BELL MEAT DEPT.

PLUMP REGULAR OR TEXAS **FRANKS** LB. PKG. $1.18

TENDERBEST SWISS OR **ROUND STEAK** LB. $1.89

TENDERBEST BONELESS **SIRLOIN TIP ROAST** LB. $2.19

TENDER JUICY **PORK STEAK** LB. 99¢

DINNER A BELL REGULAR, POLISH OR KIELBASA **SMOKED SAUSAGE** ROPE OR LINK LB. $1.49

IN THE PIECE **BOLOGNA** LB. $1.49

DINNER A BELL SEMI-BONELESS **HAM** LB. WHOLE OR PORTION $1.28

ECKRICH PEPPER, PRESSED OR **HONEY LOAF** 8 OZ. PKG. $1.59

PLUMP **WHOLE FRYERS** LB 59¢

HORMEL CANNED **HAM PATTIES** 12 OZ CAN $1.49

DINNER BELL **DELI 4 PACK** LB. PKG. $1.99

BOSTON STYLE **PORK ROAST** LB. $1.19

FLECHTNER **CHOPPED HAM** LB $1.79

AMISH BABY **SWISS CHEESE** LB. $2.39

TENDERBEST BONELESS **RUMP ROAST** LB. $2.09

DINNER BELL FULL HALF **SEMI-BONELESS HAM** LB $1.39

INSTANT BONUS

YOU CAN BUY UP TO $5.66 WORTH OF GROCERIES, FOR ONLY $2.00 WHEN YOU REDEEM FILLED INSTANT BONUS CERTIFICATES FOR ITEMS BELOW

KRAFT SINGLES **AMERICAN CHEESE** 6 OZ. PKG. 9¢
IB-1 WITH ONE FILLED INSTANT BONUS CERTIFICATE

G W BROWN or POWDERED **SUGAR** 2 LB. POLY BAG 15¢
IB-2 WITH ONE FILLED INSTANT BONUS CERTIFICATE

ALL TEMPERATURE **CHEER** 49 OZ. BOX $1.09
IB-3 WITH ONE FILLED INSTANT BONUS CERTIFICATE

IT FEELS STROFT! **NORTHERN BATHROOM TISSUE** 4 ROLL PKG. 38¢
IB-4 WITH ONE FILLED INSTANT BONUS CERTIFICATE

ECK-O **SLICED BACON** LB. PKG. 29¢
IB-5 WITH ONE FILLED INSTANT BONUS CERTIFICATE

DREAM PUFF **BLANKETS**
$1.59 WITH 5 FILLED INSTANT BONUS CERTIFICATES
$2.39 WITH 4 FILLED INSTANT BONUS CERTIFICATES
$3.19 WITH 3 FILLED INSTANT BONUS CERTIFICATES
$3.99 WITH 2 FILLED INSTANT BONUS CERTIFICATES
$4.79 WITH 1 FILLED INSTANT BONUS CERTIFICATE
IB-6 $5.99 OUTRIGHT SALE

SAVE UP TO 37¢ MR. MUSHROOM PCS. & STEMS **MUSHROOMS** 2 4 Oz. Cans 89¢

SAVE UP TO 40¢ CHEF-BOY-AR-DEE **CHEESE PIZZA MIX** 30 oz. Dbl. Size $1.99

Save up to 25¢ MAIL IN OFFER FREE YOGURT! WHEN YOU BUY **GRAPE-NUTS CEREAL** 24 oz Box $1.09

SAVE UP TO 26¢ RECIPE ENRICHED **FLOUR** 5 Lb Bag 89¢

SAVE UP TO 41¢ HORMEL **CHILI BEANS** IN CHILI SAUCE 3 15 oz. Cans $1

SAVE UP TO 21¢ FOODLAND Y.C. HALVES or SLICES **PEACHES** 2 16 oz. Cans 89¢

FRANCO-AMERICAN **SPAGHETTIOS** W/MEAT BALLS 15 oz. Can 59¢

SAVE UP TO 10¢–NABISCO **RITZ CRACKERS** 16 oz. Box 99¢

Save Up To 23¢ Reg. or w/marsh. **SWISS MISS** COCOA MIX Pkg of 12 Env $1.19

SAVE UP TO 60¢ PACESETTER CHUNK STYLE **DOG FOOD** 25 lb. Bag $3.79

FROZEN FOOD
SAVE UP TO 15¢ Banquet MEAT LOAF SALISBURY STEAK CHICKEN or TURKEY **DINNERS** 11 OZ SIZE 63¢
OFF ALL VARIETIES 12" SIZE PIZZA 30¢ Tony's **PIZZA**
CHSE or CINN. RAISIN DANISH Pkg of 12 $1.19
BATTER DIP COD Box $2.49

SAVE UP TO 30¢ FREEZE DRIED **TASTER'S CHOICE** COFFEE 8 oz Jar $4.89

COUPONS AND PRICES GOOD THRU WEEK ENDING NOVEMBER 10

SAVE UP TO 33¢ FOODLAND CAKE **DONUTS** Pkg of 12 63¢
ITALIAN BREAD Loaf 73¢

GET DETAILS AT FOODLAND! **VICKS FOR COLDS RELIEF** SEE OUR VICKS DISPLAY FOR DETAILS!
$2.50 CASH RELIEF
SAVE UP TO 90¢ Vicks NyQuil 6 oz Bot $1.49
SAVE UP TO 94¢ Vicks VapoRub 1.5 oz Jar 89¢
SAVE UP TO 50¢ Vicks Sinex Long Acting 5 oz Bot $1.39
SAVE UP TO 26¢ Vicks Inhaler Each 89¢
SAVE UP TO 80¢ Vicks Formula 44 Cough Mixture 3 Oz Bot $1.19
SAVE UP TO 60¢ Vicks Formula 44D Decongestant Cough Mixture 3 Oz Bot $1.49
SAVE UP TO 50¢ PRESTONE **ANTI-FREEZE** Gal Jug $3.49

COUPON ONE COUPON PER CUSTOMER Expires Sat., Nov. 10, '79
SAVE UP TO 20¢ KEEBLER CLUB CRACKERS 16 Oz. Box 89¢
LIMIT 1 1 Good at Foodland Markets Only 10

COUPON ONE COUPON PER CUSTOMER Expires Sat., Nov. 10, '79
SAVE UP TO 20¢ KEEBLER RICH 'N CHIPS 13 Oz. Pkg. 99¢
LIMIT 1 2 Good at Foodland Markets Only 10

SAVE UP TO 46¢ GENTLE WHITE DETERGENT **IVORY LIQUID** 32 oz. Btl. $1.19

SAVE UP TO 14¢ Gloss & Appliance Cleaner **GLASS PLUS** 32 oz. Refill Btl. 89¢

DAIRY
SAVE UP TO 14¢ SOFT PARKAY **MARGARINE** LB TUB 66¢
A GOOD DIET FOOD! **COTTAGE CHEESE** 24 Oz Cont $1.19
HAVE SOME TONIGHT! BORDEN ELSIE **ICE CREAM** ½ Gal Ctn $1.39
A DELICIOUS TREAT! **ICE MILK BARS** Pkg of 12 $1.09

SUPER SURPRISE BUY SPECIALS
ONLY AT FOODLAND – WHERE YOU SAVE EVERYDAY!

Hi-C Fruit Drinks 46 oz Can 58¢
PRINCE TWIN SPAGHETTI 16 Oz Box 53¢
NESTLE CHOC FLAV QUIK 7 Lb Can $2.59
BROOK'S FANCY CATSUP 14 oz Bot 51¢
LIBBY'S TOMATO JUICE 46 oz Can 72¢
OLD VIRGINIA APPLE BUTTER 20 oz Jar 85¢
Pro Crowned Shortening 47 oz Can $1.86
WELCH'S GRAPE JELLY 2 Lb Jar $1.05
ORIGINAL FLAVOR GAINES-BURGERS 24 Ct Pkg $2.69
FOODLAND-SIR, or CR. PEANUT BUTTER 18 oz Jar $1.05
AJAX LAUNDRY DETERGENT 84 oz Box $3.03
ARM & HAMMER LAUNDRY DETERGENT 70 oz Box $3.57
AJAX DISHWASHING LIQUID 32 oz Bot $1.44



To celebrate their 25th anniversary, the Donald Cunninghams were feted with a reception at Pioneer Joint Vocational school, where she is head cook, on Oct. 13. Their children, Donald, Mrs. Glenn Click and Richard, were hosts. So were the younger Mrs. Cunningham and Mr. Click. Cunningham is a pressman at Shelby Business Forms.

Here're menus

Here're menus for senior citizens' luncheons in St. Joseph's Roman Catholic church for the week:

Tomorrow: Breaded veal, potato, salad, bread with margarine, sheet cake, milk;

Monday: Baked spaghetti with meat sauce, tossed salad, bread with margarine, fruit, milk;

Tuesday: Fish, potato, cole slaw, bread with margarine, fruit, milk;

Wednesday: Liver and onions, potato, stewed tomatoes, bread and margarine, upside down cake, milk;

Thursday: Creamed chicken, mashed potatoes, vegetable, biscuit with margarine, gelatin, milk.

Mrs. W. H. Walker will take reservations at 687-1474.



Aaron, six, and Teresa, two, are children of Fire Chief and Mrs. Wayne E. Strine, 70 North street.

Newsy notes...

Mr. and Mrs. G. Thomas Morre, Mr. and Mrs. Max Caywood and Mrs. Philip Fletcher, Mansfield, were among those who attended the Grand Chapter meeting of the OES in Cleveland last week.

Winners in parade get $110

Winners in annual Hallowe'en parade staged by Garrett-Riest Post, American Legion, Shiloh, on Oct. 27:

Michelle Chaffins, best dressed; Scott Oney, most original; David Ernsberger, funniest, sixth grade;

Tammy Boock, best dressed; Randy Smith, most original; Sherry Deskins, funniest, fifth grade;

Samantha Gearhart, best dressed; Rodney Stumbo, most original; Tracy Howard, funniest, fourth grade;

Jeff Smith, best dressed; Jenny Adkins, most original; Tammy Turner, funniest, third grade;

Terry Richman, best dressed; Becky Cuppy, most original; Angela Thompson, funniest, second grade;

Jason Bauer, best dressed; Jimmy Deskins, most original; Tracey Laney, funniest, first grade;

Damon Clemans, best dressed; Angie Porter, most original; Darla Howard, funniest, kindergarten;

Becky Pore, best dressed; Angie Vanderpool, most original; Chris Porter, funniest, pre-school.

Pre-school couples winners were Shannon Chaffins and Tonya Vanderpool, best dressed; Jason Conley and Sarah Stephens, most original; Duane and Susan Adams, funniest.

Among contestants in grades above six, Mickey Seton was best dressed. Robert Stephens most original, Martha Reynolds funniest.

Among couples in grades above six, Kaylyn Shaffer and Peggy Fletcher were best dressed, Timothy Deskins and Debra Blick most original, Nita Combs and Chris Elliott funniest.

Judges Proctor Steele, George Rinehart and Charles Bly awarded prizes of $5 for most original costumes, $3 for best dressed and $2 for funniest.

Hospital notes

Whitney J. Briggs was released Oct. 30 from Willard Area hospital.

Royal Trauger was admitted at Willard Thursday.

Jane Leapley was released Thursday.

Glenson Robinson was admitted on Friday. Helen Berberick and Jewlene Fidler were released on Friday.

Randall Howard was a patient on Saturday.

Miss Florence Danner and Kelly Hicks were released Saturday.

Mrs. George L. Lesho, Sr., was admitted Sunday for tests.

Boosters set talks today

Booster club will conduct a special meeting today at 7:30 p.m. at the high school to lay further plans for the turkey supper Nov. 17.

Viking teams were winners at Shelby Friday night.

Sixth graders defeated Wendy's, 38 to 24. Terry Baldridge scored 15.

Fifth graders downed Springmill, 32 to 13. Steve Hall, Doug Barnd and Jason Robinson scored eight points apiece.

HO! HO! HO!

EARN 5¼% INTEREST

(Per Annum Compounded Monthly)

JOIN OUR 1980 CHRISTMAS CLUB

JOIN NOW!



Today's Money Market Rate 12.08% Per Annum — 26 Week Term $10,000 Min. Dep.

This certificate is not redeemable prior to maturity.

Federal regulations prohibit compounding of interest during the term of this time deposit

106 Years of CONTINUOUS Service

FIRST NATIONAL BANK OF MANSFIELD–PLYMOUTH, OHIO

Chartered and Regulated by the Federal Government — Member FDIC and Federal Reserve System

HERE'S HOW 2

• Defensive driving can help avoid auto accidents. Consult your agent for defensive driving tips.

NATIONWIDE INSURANCE

Nationwide is on your side

Nationwide Mutual Insurance Company
Nationwide Mutual Fire Insurance Company
Nationwide Life Insurance Company
Home office: Columbus, Ohio

HERE'S WHO TO SEE



Willard, Ohio
TOM THOMPSON
Rt. 224 in New Haven
Tel. 935-5693

A PERSONAL MESSAGE TO GENERAL TELEPHONE CUSTOMERS FROM THE PRESIDENT OF YOUR PHONE COMPANY

"If you ever have a nagging problem with your phone or phone bill, I'm going to help you get action. Here's how."

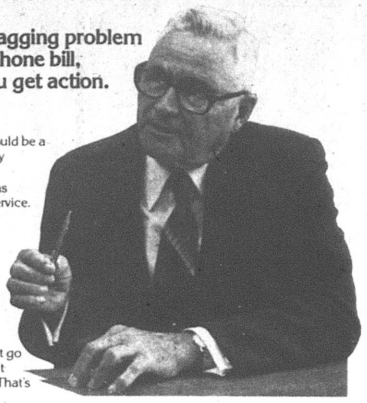

Nobody's perfect. If we all were, this would be a much easier world to live in. Not terribly interesting, but easier.

We recognize that sometimes problems arise with your phones or telephone service. Most often, the solution simply involves a call to the Repair or Business Office number listed on the introductory pages of your phone book. If that doesn't do it, your local Customer Service Manager (that's really his job...to serve you) also has his phone number listed in the introductory pages of your directory.

But once in awhile a problem just won't go away. You want action, but you just can't seem to get the satisfaction you need. That's why we've put in a special new GTE ACTION LINE for you to use when all else seems to fail and you want direct action, now.

The ACTION LINE number is 800-282-5716. Write it down now in your directory, in case you need it later. It connects you directly, at no charge, to the ACTION LINE desk at our Executive Offices in Marion.

The people manning the ACTION LINE desk have the leverage to get action for you – right then and there. They have my personal, unlimited support to cut through red tape to get satisfaction for you. If there is some good reason why your request just can't be fulfilled, they'll explain exactly why.

I have confidence in General Telephone's Quality People, who are dedicated to providing you with the best in service. Accordingly, I support their efforts fully, and will continue to do so with the manpower and facilities to insure that they can provide you with ever better telephone service.

R. M. WOPAT
President

29 West Main, Norwalk

GTE
GENERAL TELEPHONE COMPANY OF OHIO

WOW! They go all out for Christmas

at the Willard United Bank

Imagine -- a Christmas Club that:



1. Gives you FREE Just For Joining

Currier & Ives Placemats
(colored fall or winter scene)

2. Pays your 50th payment FREE
(Clubs must be opened by Jan. 12, 1980)

The Family Bank



Willard United Bank

OFFICES: WILLARD • NORTH FAIRFIELD — GREENWICH
MEMBER FDIC

The ONLY Bank in Huron County opened ALL day Saturday for your convenience

DISCOUNT drug mart

Registered Pharmacist on Duty

FUTURO CONVALESCENT RENTAL-SALE EQUIPMENT

KEYS MADE

ICE CUBES

BLUE LUSTRE CARPET CLEANING RENTAL Rinse & Vac Steam Cleaner $4.99 for 4 hours

OPEN EVERY DAY 9 A.M. to 10 P.M.
INCLUDING SUNDAY and HOLIDAYS

DISCOUNT SPECIALS GOOD THRU WED., NOV. 14, 1979
307 Walton Ave. (Rt. 224) Ph. 935-6211

SPECIAL FEATURE

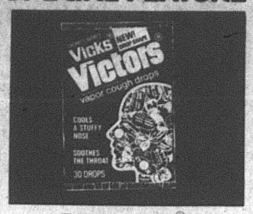

Victors®
VAPOR COUGH DROPS
Cools a stuffy nose - soothes the throat
LIST 98¢ **2 Packs 1.00**
Also VICKS COUGH DROPS: LEMON, BLUE MINT, MENTHOL, CHERRY 73¢ pack of 3 LIST 98¢

SPECIAL FEATURE

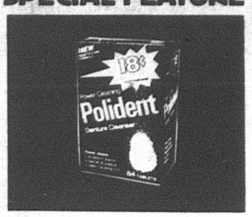

POLIDENT
TABLETS
Denture Cleanser
84's 18¢ off label
1.69 LIST 3.19

VICKS FOR COLDS' RELIEF

$2.50 CASH RELIEF
FOR 3 DIFFERENT PROOFS OF PURCHASE ON THESE TOP VICKS BRANDS*

OR **$1.25** FOR 2 DIFFERENT PROOFS OF PURCHASE **50¢** FOR 1 PROOF OF PURCHASE

See our Vicks display for details.

We Now Carry Bausch & Lomb Softens Products

WALL STREET JOURNAL ON SALE

BREYERS ICE CREAM



1/2 gallon
All Flavors
1.99
REG. 2.65

REITER COTTAGE CHEESE



Large curd, Small Curd or Slim. 15-oz.
69¢ REG. 89¢

REITER SOUR CREAM



Pint
79¢
REG. 1.09



LIST 1.70

Old Spice STICK DEODORANT
Works up to 24 hours
2½ oz. Regular, Lime, Musk
99¢



LIST 1.98

Agree
CREME RINSE
Regular, Oily, Protein or Extra Body 8-oz.
1.09



LIST 3.98 **2.19**



VICKS NyQuil NIGHTTIME COLDS MEDICINE
10-OZ
LIST 4.19 **2.39**
VICKS INHALER 93¢



VICKS Formula 44D 6 OZ
2.29 LIST 4.19
VICKS COUGH DROPS 3 pack 73¢

NERF FOOTBALL



Soft, Foam Easier to Pass & Catch
2.99
REG. 4.50

Coty EMERAUDE



Emeraude Cologne Spray, 1.1 fl. oz
and Dusting Powder, 1.75 oz
4.33
LIST 5.95

KEM-TONE LATEX WALL PAINT



Our Reg. 8.95
Sale Price 7.99
Manufacturer's Rebate 1.00
YOUR NET COST **6.99**

KEM-NAMEL LATEX SEMI-GLOSS ENAMEL

Our Reg. 11.88
Sale Price 9.88
Manufacturer's Rebate 1.00
YOUR NET COST **8.88**





ECKRICH BOLOGNA

16-OZ. PACKAGE
1.43
REG. 1.99 SAVE 56¢

VICKS VapoRub

PLASTIC JAR
3 OZ.
1.59



LIST 3.75

LIQUID NAILS

Construction Adhesive
88¢
REG. 1.19



BENT LATCH RUG HOOK

Graphic how-to-use illustration on package
69¢ LIST 2.00



SAFETY FLARES

Plasticap Flare
Burn 15 Minutes - 2 Pack
99¢ REG. 1.79



DRY IDEA ROLL ON

Scented or Unscented
2.5 oz.
1.77



LIST 2.98

WOOD SPLITTING KIT

6# Sledge Eye
4# Square Head Wedge
14.99 REG. 17.88



COPY MACHINE

TV TUBE TESTERS - Genuine Sylvania Tubes at Low Discount Prices.

SPECIAL FEATURE

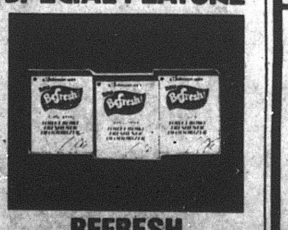

BEFRESH BOWL DEODORIZER
Early Spring, Lemon & Rose
2 for 1.00 LIMIT 4
REG. 89¢ EA.

VISA DID YOU KNOW THAT YOU CAN USE YOUR VISA OR MC ON ALL YOUR PURCHASES AT DRUG MART?

MILLBROOK HOMETOWN BREAD . . . 3 1 lb. loaves **89¢**



ALBUMS FROM 4.99 TO 9.98

ATTENTION SENIOR CITIZENS 60 YEARS AND OVER — WE GIVE AN ADDITIONAL 10% DISCOUNT ON YOUR PRESCRIPTION

VISA MONEY ORDERS

POSTAL SERVICE
EVERYDAY 9 A.M. TO 10 P.M.
Domestic Parcel Post • Stamps
Travel Express Money Orders

VISIT OUR **COURTESY CENTER**
PAY YOUR UTILITY BILLS AND BLUE CROSS WITH
NO EXTRA SERVICE CHARGE

SPECIAL FEATURE



PEPSI
8 pack 16 oz. bottles
1.39 plus deposit
REG. 2.09

WISE SHOPPERS LOOK HERE FIRST!
A BUSINESS DIRECTORY

Thomas Organs with "Color-Glo", Story & Clark, Kimball, and Kohler & Campbell Pianos. See them at TANNER'S PIANO & ORGAN SALES, 2 miles south of Attica. tfc

PLUMBING
Complete Plumbing & Heating Service. PLUMBING & HEATING, 259 Riggs St., Plymouth, O., Tel. Leonard Fenner 687-6935.
Backhoe Service

DR. P. E. HAVER, OPTOMETRIST, INC.
Glasses and Hard and Soft Contact Lenses
New Hours
Monday, Tuesday and Friday 8 a.m. to 5:30 p.m.
Wednesday 8 a.m. to 5:30 p.m. and 7 to 9 p.m.
Saturday 8 a.m. to 3 p.m.
Tel 687-6791
for an appointment.
13 W. Broadway, Plymouth tfc

GETTING MARRIED? See quality wedding invitations and announcements at The Advertiser. Ready service at prices you can afford. tfc

HOME INSULATION. For free estimates, Tel. Charles Harvey, 935-1087 or Steve Gullett, 935-0489 COLLECT. 19p-tfc

WATCH and jewelry repair overhauling regulating, ring sizing, ring prong rebuilding-all your service needs taken care of by a trained and skilled jeweler. All work done in the store. Farrell's Jewelry, 9 E. Maple St., Willard. Tel. 933-8421. tfc

TRENCHING and backhoe service. Tel. 687-7053, 935-3444 or 744-2207. Gregg Sherck, operator. tfc

INTERIOR AND EXTERIOR PAINTING: roofing, spouting and masonry work. Kilgore Bros. Tel. 752-8922. tfc

JACOBS TV, INC.
Reconditioned and Guaranteed
28 Color TV's from $80 up
5 B&W TV's from $50 up
2 Used Wringer Washers
8 Automatic Washers
Dryers
2 Refrigerators
1 30-in. Gas Range
Myrtle Ave., Willard, O.

CASH buyer for older furniture, glass, china, toys, jewelry, photography, quilts. Anything old. Call 687-2155. 4,11,18,25,1,8,15,22p - tfc

TAKE A VACATION . . . From worry. Play the organ. We'll show you now instantly. No risk lease with purchase option. Over 150 beautiful Piano and Organs. Harden's Music, 173 S. Main, Marion. Collect 614-382-2717. 8c

FOR SALE: Vega Wagon, good running shape. $750 Firm. Tel. 687-6133 8p

BRACE yourself for a thrill the first time you use Blue Lustre to clean rugs. Rent electric shampooer $2 8c

HAVE YOUR SPOUTING cleaned for winter. Call DENNY ROBERTS PAINTING, SHELBY Tel. 347-6288 or 687-1285 8p

BAUER'S PIZZA
NOW FEATURING TACOS
BUY 4 get 1 FREE
Taco and Mexican style pizzas also.
BAUER'S PIZZA, 12 MOHICAN ST., SHELBY TEL. 342-3868 8p

LEGAL NOTICE
The Title III-C Nutrition Program is open for bids from caterers to supply meals to the elderly. For details or specifications contact Services for Aging, Inc. 180 Milan, Norwalk, OH by November 9, 1979. Marjorie A. Harper, Executive Director. 1,8c

YOU CAN HELP THE FAMILY BUDGET. Set your own hours. Training given. Tel. Plymouth 687-5911 8p

FOR RENT: Furnished apartment. Three rooms, bath. All utilities furnished. Private entrance. Adults only. Tel. 687-6124 8p

FOR RENT: Upstairs furnished apartment in Plymouth. $100 a month plus utilities. Tel. 935-0335 Willard. 8p

Give Blood!

EARN EXTRA INCOME in your spare time. Training provided. Write P.O. Box 181, Plymouth 44865 8p

CARD OF THANKS
The family of Rhea Laser would like to thank neighbors, friends, and relatives for their visits, food, cards, flowers, and expressions of sympathy.
A special thanks to the nurses and aides at Hillside Acres for their tender care, to doctors Butner and Jackson, to funeral director, George Eastman, and to Rev. David Plant.
Also a special thanks to Mr. and Mrs. Larry Laser and family for opening their home and providing a lovely dinner.
Words cannot express our gratitude.
Mr. and Mrs. Harold Laser
Mr. and Mrs. Dale Laser
Mr. and Mrs. Nyle Laser
Mr. and Mrs. Bearl DeVore 8c

FOR SALE: 12 ga. Remington pump shotgun. Couch and chair. Two bedroom trailer, 14 x 65. Tel. 935-3392, Willard. 8p

Keep Red Cross ready.

HEART . . HELP YOUR HEART FUND

True Value HARDWARE STORE
TOOL VALUE OF THE MONTH



now 1.69
MINI-HACK™ SAW
A small tool for big jobs in small places. Uses regular blades or broken pieces. Durable molded frame with contoured handle. 15-210
Quantities Limited

MILLER'S
5-9 E. Main St.
Plymouth
Tel. 687-4211

CONDON REAL ESTATE
PLYMOUTH

144. Lovely 4 to 6 bedroom house in nice location. 2½ baths, new carpet, new roof, wood burning fireplace in spacious living room, formal dining room, basement with gas fired hot water furnace. Air conditioning. Garage. Owner will consider financing.
145. Three bedrooms in convenient location. Basement, gas furnace, garage. Immediate possession to settle estate.
140. Three to four bedrooms, aluminum siding, some new wiring, carpet. Large lot with space for mobile home. $13,000 to settle estate.
141. Two bedrooms, one story. Will sell with all furnishings or unfurnished. New roof, new furnace, basement, car port, patio. At edge of town on large lot. $20's.
137. Nice 2 bedroom one story house in quiet location. Carpet, washer and dryer, gas fired radiant heat with $24 month budget. New roof, 1½ car attached garage. $19,000.
134. Three or four bedroom. Carpet, stove, refrigerator, washer and dryer, drapes. Corner cupboard in dining room. Basement, gas furnace. Two car garage with work bench. New sewer in. $28,900.
106. Three bedroom, new carpet in living room, dining room, bath and kitchen. Basement, new gas furnace. Reduced to $17,500.
125. Three bedroom one story house on over 3½ acres. Aluminum siding. Carpet in living room, dining room and one bedroom. Stove and refrigerator. Two car attached garage. $19,900.
306. 40 acres of bare land with 28 acres tillable. Located between Shiloh and Rome.
115. Duplex with two bedrooms in each apartment. Private entrance. Basement, new gas furnace. On two acres. Only $19,900.
135. Three bedroom, in excellent condition, one story, modular home in country, on five acres. Carpet, stove, refrigerator, dishwasher, trash compactor and wood or coal heating stove in living room. Fuel oil furnace. $35,000.
107. Duplex with 2 bedrooms each apartment, hardwood floors, basement, gas furnace. A corner lot with extra lot. Separate utilities new sewer in Price reduced!
142. 1971 Mobile home, 7 x 12 with 7 x 12 expando. 2 bedrooms, stove, refrigerator, washer, dryer and air conditioner. Utility shed, skirting and steps. $7500.
143. Large 5 bedroom house. Formal dining room with built-in corner cupboard. Family room with wood burning stove. Carpet and hardwood floors, 1½ baths. Basement. Aluminum siding. House is fully insulated. $32,900.
114. 2 bedroom mobile home on 75 x 120 lot. Stove, refrigerator, washer and dryer. $6,500.

We have homes for sale in Willard and Shelby.
PAULINE E. CONDON, Broker
109 Plymouth St., Plymouth, O., Tel. 687-5761
ASSOCIATES
Lynn Cashman, 347-1249 — Bill Wheeler, 347-8316
Ruth Hawk, 687-5484 — Virginia McKown, 342-3111
H. Lee Welker, 687-3451 — John Robinson, 687-6605
Norma Kosse, 687-8382

All Types Of PRINTING
Tickets - Programs
STATIONERY
BUSINESS FORMS
COMPLETE LINE OF
Wedding Stationery
Shelby Printing
17 Washington St., Shelby, Ohio
PHONE 342-2171

Carpets Vinyls (Domco, Armstrong & Congoleum Vinyls)
Paints (Custom Colors)
Varnish & Stains
Dry Wall Products
Contractors' Prices
ROW'S CARPET
Rt. 224, Willard
Tel. 935-8233



Serving the Plymouth-Shelby Area with Loving Care since 1931
168 West Main Street, Shelby, Tel. 342-2551

Converse All-Star
and
Adida Basketball and Training SHOES
PLYMOUTH BIG RED JACKETS
all sizes in stock for boys and girls
JUMP'S MEN'S STORE
118 Myrtle Ave., Willard

LOCAL CO. HIRING
STARTING SALARY
$1,000 per month
Must be able to start immediately. Mansfield-based company has openings in new display and marketing department. No experience necessary. We train.
Tel. 419-884-2416
For application and interview Friday only, 10 a.m. to 5 p.m.

ADVERTISER WANT ADS

First 20 words	$1.25
Each additional word	4¢
Card of thanks	$2.00

CINEVUE
PREMIERING THIS WEEK
A SENSITIVE DRAMA...



See exclusive first-run Hollywood movies in your home! For installation call
935-7333



SNOW TIRES

4 PLY POLY WHITEWALLS SNOW TIRES		STEEL BELTED RADIAL WHITEWALLS SNOW TIRES	
A-78-13	$26.91	AR-78-13	$39.60
B-78-13	$27.97	BR-78-13	$41.52
D-78-14	$31.54	DR-78-14	$42.24
E-78-14	$32.48	ER-78-14	$44.29
F-78-14	$33.25	FR-78-14	$46.91
G-78-14	$34.12	GR-78-14	$49.28
H-78-14	$35.73	HR-78-14	$53.15
G-78-15	$34.62	GR-78-15	$52.08
H-78-15	$36.74	HR-78-15	$54.18
L-78-15	$39.43	JR-78-15	$55.33
5.60-15	$27.70	LR-78-15	$57.47

RETREAD MUD — SNOW Blackwalls
Most Sizes
2 for $43.00
Whitewalls $1.00 per tire

SMALL TRUCK SNOW TIRES	
H-78-15 6-ply	$46.28
L-78-16 8 ply	$55.03
700x15 6 ply	$44.53
750x16 6 ply	$46.56
800x16.5 8 ply	$50.44
875x16.5 6 ply	$57.84
950x16.5 8 ply	$64.44

All Tires Plus F.E.T. of $1.74 to $4.59 Each

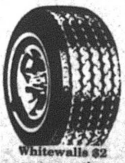

4 PLY POLYESTER
Tubeless Blackwall

B-78-13	$22
E-78-14	$28
F-78-14	$25
G-78-14	$28
5-60-15	$22
G-78-15	$28
H-78-15	Whitewall $32
L-78-15	Whitewall $35

Whitewalls $2 more per tire

LONG TIRE LIFE WHEEL ALIGNMENT $12.95 Most Cars
Prevent excessive tire wear and damage to front end parts.
PARTS EXTRA IF NEEDED

Hicks & Martin
BIG A AUTO PARTS
Main and Broadway
Shelby
Tel. 342-2906
B.F.Goodrich

4th Annual
Turkey Dinner
Saturday, Nov. 17
Serving 5:30 to 7:30 p.m.
Plymouth Elementary School
Adults — Advance Sale $3, At door $3.50
Pupils — Advance Sale $2, At door $2.50
Benefit of
Boosters Club

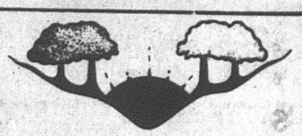

Pleasant Valley Realty
Tel. 687-1425 — New Haven 933-2851
REALTOR-MULTIPLE LISTING

READY FOR YOU — 2 bedroom brick home. Carpet, appliances and priced cheaper than rent. Call 687-1425 to see it.

SMALL TOWN ECONOMY, BEGINNER'S PRICE AND FAMILY SIZED WITH 3 BEDROOMS, KITCHEN, LIVING ROOM AND BASEMENT. CALL CHARLES HALL, 687-0855

A Bit of Tender Loving Care can make this home a real investment. Priced at $16,000. For details call 687-1425

Commuting to Willard? Think about this 4 bedroom home for only $23,500. Mostly remodeled. Very nice. Call 687-1425

In Town Hide-Away. Ideal for individual or small family. Call Susan McKown and see this 2-bedroom home. 935-1281

Exclusive acreage that we all dream about. This one presents a lovely 4-bedroom ranch. To see all the extras call 687-1425.

Cottage for two on ½ acre. Delightful interior. Four rooms with garage. Call Becky Wilson. 752-5104

Work In Mansfield? This 5-year-old split-level nestled in 3 acres may be for you. Has fireplace, garage and running stream. Call for information. 687-1425

Jane English is the new counselor at our office. Jane lives in Plymouth and will be happy to discuss real estate with you. Call her at 687-5021 or 687-1425

McINTIRE'S PLYMOUTH DRY GOODS
VALUE DAYS
NOV. 9 and 10
LEE COVERALLS

	Reg.	Sale
Lined	$38.50	$30.79
	$42.00	$33.59
Unlined	$20.95	$16.79
	$19.95	$15.95

QUILTED BEDSPREADS

Reg.	Sale
$30.95	$24.79
$29.95	$23.95

ALL THERMAL UNDERWEAR
Boys' - Girls' - Men's - Women's
20% OFF
ALSO MANY UNADVERTISED SPECIALS

THE PLYMOUTH Advertiser

Vol. CXXVII – 127th Year, No. 46

Thursday, November 15, 1979

An Independent Newspaper Published Every Thursday at 14 East Main St., P.O. Box 168, Plymouth, Ohio

Second Class Postage Paid At The Post Office, Plymouth, Ohio 44865

SUBSCRIPTION RATES: $7.00 a year in Crawford, Huron and Richland Counties, $7.50 Elsewhere in Ohio; $8.00 Out of State

A. L. PADDOCK, Jr., Editor and Publisher — Telephone: 687-5511 — P. W. THOMAS, Editor 1925-1954

55-60% power rate increase to cost schools $9,000 in '80

A 55 to 60 per cent increase in electric rates for schools in Plymouth decreed Nov. 7 by village council will cost the school district about $9,000 next year, Supt. John Fazzini told Plymouth Board of Education Monday night.

He said he will seek during the appropriations considerations to find the funds to meet the additional expense.

The board was occupied with routine personnel and administrative matters.

Paul Gase, guidance counselor in the junior high school, was hired as assistant girls' basketball coach.

Proposals to adopt a policy governing sale of "junk" foods, whether in liquid or solid form, and to adopt proposals for the reporting of suspected abused or neglected children were tabled for more study.

Baccalaureate and commencement exercises will be conducted in the high school on June 1, the time to be decided later.

Teacher-parent conferences for elementary pupils were approved. Kindergarten conferences will be conducted Dec. 6 and 7. Parents of pupils in grades one through eight will be invited to meet with teachers on the evening of Dec. 6 and all day Dec. 7.

Tammy McDaniel, a ninth grader in Willard schools, was accepted as a tuition pupil.

Dennis K. McGinnis resigned as full time bus driver and requested a leave of absence so that he can retain insurance coverage. The resignation was accepted but the leave of absence denied.

Mrs. Charlotte Adams was hired to replace him for 127 days beginning Dec. 19.

Mrs. Donald Baker, nee Patricia Chronister, was hired effective Nov. 12 as assistant cook in the Plymouth cafeteria.

A letter from Mrs. Robert Sponseller, president of Friends of Kids, now called the Plymouth Parent-Teacher Organization, was to the effect the group expresses its concern that crossing guards are not so numerous as it had hoped.

Additional payment in the amount of $75 to Mrs. Gerald Lillo was authorized because she has completed additional study.

Disappointment. . .

Council to conduct public meeting today to seek consensus of where to go next

Complete disappointment and frustration marked the recessed meeting of the village council Nov. 7.

The regular meeting had been recessed so the council could know the results of the Nov. 6 ballot, in which the proposed income tax was delivered a resounding defeat.

At the suggestion of Councilman G. Thomas Moore, no action was taken to reinstitute the tax.

The council will apparently bide its time.

A town meeting is planned for today at 7:30 p.m. in Charles Rhine armory in Sandusky street.

Members of the council want enough to attend so they can explain the whys and reasons for the passage of an income tax for the village.

The last town meeting the council held was a disaster. No one showed any interest to know why the village council felt an income tax was necessary.

Councilman David A. Howard said that the council has received "total bad media coverage in the village" and that the outside media should be recruited.

Councilman Michael Taylor turned to him and said, "You should take care of this."

Howard's six proposals for an austerity program were quickly adopted by the council.

They are:

1. No overtime for any employee; compensatory time will be given.

2. No more purchases of equipment that is not absolutely necessary.

3. The village administrator and the police department are to lay off any employee not really needed.

4. The electric and water committees are to check the current rates and raise them as necessary to cover the costs of operation.

5. Terminate the police equipment fund, which is now being taken from a percentage of the fine money, and direct it completely to the general fund, of which it is a bookkeeping entry; the police department will not be allowed to buy any equipment it finds necessary.

6. Every service the village is now giving for "free" as electricity to Weber field and water to the swimming pool, be charged.

The reaction was immediate. Village Administrator James C. Root walked right out with the comment he had a water line break on Oct. 27 which meant village employees were called out to correct it and were paid overtime.

Police Chief W. Robert Seel was also perturbed.

The council, visibly unhappy that its proposed income tax had failed, simply had no answer as to how the costs incurred so far with the setting up of the tax system would be paid. Alvin Kelley, who was hired to set it up, has been hired at $200 a week.

There are payments due for his services and that of his assistant, his sister-in-law, Mrs. Moore, plus costs of printing of forms.

Moore said the time is not ripe to reinact the income tax because it had been defeated so badly.

The other members of the council seemed to agree with him.

These must be paid now.

The committee composed of Taylor and Moore presented a new rate schedule for electricity charges, which will eliminate the four grades applicable to rates in the Village of Plymouth. These are residential with and without a hot water heater and commercial with or without a hot water heater.

What is being proposed will raise the minimum rate about 50 cents a month to $3. It now hovers around $2.48 for the first 60 kilowatt hours.

Larger commercial users will not have a reduction because of their usage, but will pay for each kilowatt hour as every other user.

Neither member of the committee volunteered how much more revenue this revision will bring in, but each hopes it will help to offset the loss of revenues in the electric fund.

Ambulance funding by new levy hinted

Should a one mill operating levy to fund the ambulance service be placed on the ballot?

Assistant Fire Chief Kenneth Echelberry, who is in charge of the ambulance service, thinks so and he said as much to village council on Nov. 6.

He told the council a little progress is being made collecting back bills owed for services. He pointed out that since July 1, 30 runs have been paid out of 44.

He commented that "there are too many deadbeats, and the ambulance fund can end up in the red".

Councilman Edward O. Ramsey asked if "some of these people can be eliminated". In view of the ambulance being involved in the discussion, his remark broke up the council members.

Echelberry suggested that serious thought be given to placing a one mill levy on an upcoming ballot since the present vehicle, which was second hand to start with, will soon not be able to qualify to state standards.

The police department came under fire from Councilman G. Thomas Moore on some of its bills for equipment, which Police Chief W. Robert Seel defended by saying it was necessary.

Later Councilman Ervin Howard asked why Seel had his own "private" cruiser. Taylor came to the rescue by saying it was needed so Seel can reach the scene of a disturbance faster.

At the moment the village has three cruisers in use. Two are rather newly purchased used state patrol cars while the third one is one of the original purchases.

The mayor pointed out they had been purchased for sums ranging from $1,200 to $1,500, which was cheaper than the $6,000, which the last new cruiser cost about six years ago. Vounteer work by Seel and members of the department have put the used vehicles in good running order.

Seven PHS pupils make 4.0 grades; 25 on honor roll

Seven Plymouth High school pupils made 4.0 grade-point averages during the first nine week period, their principal, Richard L. Horton, reports.

Twenty-five others were named to the honor roll and 85 to the merit roll.

Perfect grades were recorded by Judy Burley, 12th grader; *Michele Baker, Phillip Beverly and *Linda Holtz, 11th graders; Randy Compton, 10th grader, and Vickie Brown and Nancy Ritchie, ninth graders.

Honor roll grades went to Terry Baker, Christopher Brown, *Lori Cuppy, Pamela Garrett, *Raymond Hughes, Douglas Miller, *Jeffrey Ousley, Jeffrey Ream, *Gary Reno and Karen Russell, 12th graders;

Also, Phyllis Beverly, Richard BeVier, Mary Briner, Pamela Crabbs, Jacalyn Ernst, Judy Fidler, *Richard Hopkins, William Hudson, *Deborah McVey, Jerry Miller, *Robin Reiderman, *Connie Robertson, Kim Sammons, Peggy Strohm and *Cheryl Warner, 11th graders;

Also, Denise Cobb, Reginald Ganzhorn, Steven Mowry, Patrick Rinehart, Rob Smith, Annette Takos and Renee Taylor, 10th graders;

Also, Lisa Daron, Brian Edler and Craig Thornsberry, ninth graders.

Merit roll grades were assigned to Kelly Baker, *Jeffrey Baldridge, *Brian Beck, Douglas Beverly, Gary and Sherry Blankenship, Jeffrey Burrer, Tina Buzard, *Tammy Caywood, Julie Donnenwirth, *John Donnenbach, Sheila Fields, Karen Gibson, *Kenneth Ginter, Tammy Hale, Shirley Kegley, Scott Kennard, Darla Kernell, Gary King, *Wade Kinsel, Raymond Lewis, Jo Ann Morris, *Rob Parrigan, *Joan Reber, *Kevin Ritchie, Andrea Robinson, *Tina Schriner, James Sloan, Sandra Tackett, Linda Thornsberry and John Wallace, 12th graders;

Also, *Lisa Baker, *William Bisel, *Tina Branham, Kelly Brown, *Debra Gibson, Philip and Steven Gowitzka, *Mark Jennings, *Daniel Kraft, *Lori Masters, *Lee Miller, Dale Moorman, Mary Pugh, Cindy Risner, Toni Robinson, Shannon Root, *Timothy Schrader, *Jacqueline Vredenburgh and Lucy Will, 11th graders;

* denotes Pioneer Joint Vocational school pupil.

Also, James Adams, Shirley Burley, Rhonda Clay, Cathy Cole, Mark Courtright, Lisa Gundrum, Scott Harris, Patricia McKenzie, Jodi Payne, Shirley Reeder, Tony Reinhart, Barbara Shaver, Patricia Shepherd, Connie Sloan, Laura Stidam, David Stillion, Michael Stima, Betty Swind, Angie Tallman, Rebecca Turson, Jan Wallace and Rhonda Walters, 10th graders;

Also, Jay Adams Lisa Baldridge, Jeffrey Fenner, Fayette Hudson, Frank Lawrence Jennifer Martin, Rhonda McDonald, Gregory Polachek, Darla Shirey, Linda Steele, Glen Thompson, Janet Walters and Jesse Woodmansee, ninth graders.

Head lice infest pupils

A number of children in Huron county schools have been infested with head lice, Dr. Howard C. Sparks, health commissioner, reports.

He counsels parents to warn children not to share combs and hair brushes and not to trade hats.

"Don't think this only happens to the poor and impovershed," Dr. Sparks says.

Lice won't go away, he says. Shampoos to kill lice can be purchased over the counter at drug stores. Until recently, it was believed these shampoos not only kill the louse but also its eggs, called nits. This is not always true, Dr. Sparks says. All nits must be removed from a child's head before he can return to school.

"Parents should inspect the child's scalp daily, looking closely for nits or scratch marks. A louse cannot live more than 24 hours without a blood meal.

Huron county health department has a film strip for children and one for adults and will show it on request.

"Call the department at 668-1652 to be sure a nurse is available in order to check your child," Dr. Sparks says.

Two girls in contest Saturday

Two Plymouth High school pupils are among 24 girls of the 12th grades in Richland county schools competing for the title of Richland County Junior Miss at Lexington High school Saturday.

These are Valerie Parkinson, daughter of the Alfred Parkinsons, 3rd, 68 Sandusky street, and Beth Rinehart, daughter of the George Rineharts, London East road.

The event begins at 7 p.m.

Turkey dinner to be served Saturday

Serving will begin Saturday at 5:30 p.m. for the annual Boosters' club turkey dinner in Plymouth Elementary school.

Persons wishing to order carry out dinners to be delivered may telephone Mrs. David Baker at 687-6721, beginning at 4 p.m.

Paper drive to aid store set Nov. 24

A paper drive Nov. 24 from 9 a.m. to 3 p.m. sponsored by Church Women United is to benefit the Upstairs store.

Papers tied in bundles should be brought to the truck in the parking lot of St. Joseph's Roman Catholic church.

Kin of Shilohans stillborn at Galion

Granddaughter of the Arbil Shepards, Shiloh, Crystal Ann Shafer was stillborn in Galion Community hospital Nov. 4.

She is also survived by her parents, the Donovan Shafers, Galion; seven half-brothers and half-sisters, Darren Stamper, Virginia Stamper, Venda Stamper, David Stamper, Darrick Stamper, Sheila Stamper, and Ericka Stamper, and her paternal grandparents, the Huston Shafers, Crestline.

The Rev. Arnie Lewis conducted graveside services Nov. 6 at 2:30 p.m. in Crawford County Memory garden.

Mosers move at Shiloh

A. W. Moser Hardware, which has occupied premises in East Main street at Pearl street in Shiloh for nearly three generations, has moved.

Jay and Ross Moser have converted a terra cotta building formerly used as a hatchery in the rear of their premises in Mechanic street into a hardware store and they are doing business there now.

On Wednesday, they will conduct a public sale at the former hardware site in East Main street to dispose of items they cannot accomodate in the newer, smaller building.

The Mosers were told earlier in the year by Garrett-Riest Post 503, American Legion, which owns the building and occupies the second floor, that it wishes to make use of the ground floor. While there seemed to be no pressure upon the Mosers to make a prompt move, they decided to consolidate their chattels into the smaller operation.

Rhodes defeats Arnold

Veteran Cass Township Trustee Woodson W. Arnold was defeated in the Nov. 6 election by Ivan Rhodes, a former trustee seeking to return to the board. The vote was 100 to 58.

The fire levy in Shiloh was approved, 105 to 38. So was the cemetery levy, 110 to 32. And the 6.4-mill police levy was accorded approval, 88 to 56.

The cemetery levy in Cass township likewise won approval township likewise won approval, 112 to 50.

Mrs. Robert Boock, incumbent clerk-treasurer, turned back the challenge of Mrs. Charles R. Reeder, 86 to 57.

Union service for holiday set Wednesday

A union Thanksgiving service will be conducted in First United Presbyterian church Wednesday at 7:30 p.m. A free will offering of canned goods will be taken.

Kin of villagers, Mrs. Hall, 79, dies at Shelby

Mother of Mrs. Quentin R. Ream and Mrs. John Van Loo, Mrs. Hessie Louis Hall, 79, Shelby, died in Memorial hospital there Thursday at 4 p.m.

Born Aug. 8, 1900, in Clearfield, Ky., she lived in Shelby 55 years. She was formerly employed by the Coney Island restaurant and also by Miller Products Co., Shelby. She was a member of First Church of God, of the Hospital Guild and of the Golden Age club.

Mrs. Hall is also survived by three sons, Homer, Perry, Jr., and Robert, all of Shelby; four daughters, Virginia, now Mrs. John Albright, and Helen, now Mrs. Val Aubel, both of Shelby; Pauline, now Mrs. Mason Mark, Clarksville, Tenn., and Lois, now Mrs. James Miller, Ashland; two sisters, Mrs. Beasie Whitt, Fairborn, and Mrs. Goldie Chambers, North Olmsted; 17 grandchildren, 12 great-grandchildren and two great-great-grandchildren.

The Rev. James Lumadue conducted services at Shelby Saturday at 11 a.m. Burial was in Oakland cemetery there.



THE REV. MR. HARPER

Boy Scouts honor Harper

A former Methodist minister here has received the highest award of Boy Scouting.

The Rev. Richard G. Harper, now minister at Collins, was on Nov. 3 awarded the Silver Beaver, the highest award a local council may bestow.

He was a Boy Scout in 1945 and as an adult became active as a district committee member. He has been a troop committee member and a troop committee chairman.

His son, Dan, was named Top Explorer adviser of the year in the Firelands Area council.

Open house

Open house was conducted yesterday at Shiloh Junior High school.

The public was received from 7 to 9 p.m.

All pupils in grades five through eight attend classes at Shiloh.

Shilohan buys cafe

A long-standing business on the Public Square changed hands Nov. 1.

Joe Deskins, 30, Shiloh, bought Bob's cafe from the Terrence Hammans. Mrs. Hamman, nee Roberta A. Meiser, had operated the business since the death of her father, Police Chief Robert L. Meiser, who bought it from his son-in-law, Alan Heydinger, New Washington. Heydinger bought the business from Clement Ruffing and Robert J. Wechter, both of whom have since died, Ruffing and Wechter acquired the cafe from William and Robert Fortney. The elder Fortney has since died. The Fortneys acquired the business from F. Britt Lofland, who had operated it for many years. He also has since died.

Deskins says he will continue to reside in Shiloh. He is making application for transfer of the liquor license.

Early copy next week

To enable its staff to observe the national holiday on Thursday, the newspaper will be published one day early next week.

Deadlines are accordingly advanced 24 hours. Advertisers and correspondents are requested to make note of this change.

The newspaper will be mailed on Tuesday for delivery on Wednesday.

Two make honor roll at Shiloh

Two Shiloh Junior High school pupils made honor roll grades during the first nine week period, their principal, Edward M. Kinsel, reports.

Another 36 pupils were named to the merit roll.

Honor roll pupils are William Stephens, eighth grade, and Jesse Miller, seventh grade.

Merit roll pupils are Christine Elliott, Patti Griffits, Shelli Mowry, Charlene Sams, Kenneth Collins, Kira Daron, Rodney Hampton, Brian Hess, Loren Kranz, Al Leid and Darren Branham, eighth graders;

Also, Marina Castle, Jeffrey Caudil, Amy Cuppy, Bertha Hall, Barbara Harnes, Michael Hawkins, John Wallace, Sarah Keinath, Jodi Pitzen, Carmia Sciotto, Alice Stephens, Theresa Taylor, Julie VonStein, Brenda Wireman, Lisa Baker, Lorna Collins, Sherry Jones, Karen Stima, Angie Beverly, Wilma Manuel, Susan Moorman, Shawn Ousley, Jennifer Rath, Scott Ryman and Willard Wagoner, seventh graders.

Drunk falls into window

Bruce Oney was taken to Willard Area hospital Friday night by Plymouth Ambulance service for treatment of a cut arm.

While walking past the office of The Advertiser, he fell through a large plate glass window, shattering it.

Later he was charged by Plymouth police with public intoxication.

27% decrease in earnings, Banner says

Earnings of Banner Industries, Inc., for the first fiscal quarter declined 27 per cent because of "recession-induced tonnage declines in motor freight operations."

The company owns and operates Lovelace Motor Freight, Inc., which serves a nine-state area from Virginia to Kansas.

Banner reported that a program of reclaiming waste coal also reported losses. This program, now headquartered in Indiana, was pioneered here.

The firm said its aviation after-market products and industrial products, which include Plymouth Locomotive Works, Inc., remained strong. The industrial products group had a backlog of $24.8 million as of Setp. 30, 43 per cent higher than the backlog a year earlier.

Sales during the first fiscal quarter this year amounted to $50,666,669, compared to $41,731,072 a year ago. Net income, however, was $1,038,737, or 26 cents a share, compared to $1,466,062 and 37 cents a share a year ago.

All about Plymouth

Daughter of Mrs. Arthur Nordyke and the late Mr. Nordyke, Mrs. Phoebe Reed was married Oct. 26 at 11 a.m. at her place of employment, Ballonoff Home Products, Shelby, to Jack E. Burling.

The Rev. David Zimmer performed the service.

Mrs. Burling is an alumna of Plymouth High school employed as a press operator.

Her husband, son of Robert Burling, Plymouth, and the late Mrs. Burling, is a journeyman electrician at Ballonoff. He is also an electronic maintainer for the Chessie System, Willard. A graduate of Shelby High school, he received an associate degree from Pacific Northwestern university, Seattle, Wash., in electronics and an associate degree in business management and supervision from the same institution.

The couple is living in Greenwich route 2.

Mrs. C. R. Archer is back from a two week visit with her son and daughter-in-law, the William Archers, Ft. Wayne, Ind.

Mrs. G. Thomas Moore and Miss Linda Cline, Shelby, were among the guests at the meeting of the associate matrons of District 10, OES, Nov. 7 in Upper Sandusky.

Mrs. Dorothy J. Kennedy, Willard, became the bride of Donald R. Vandepool Saturday.

The couple exchanged their vows before the Rev. Julian Taggart in First United Presbyterian church.



Karen Fields bride of Richard K. Dawson

Miss Karen Elaine Fields became the bride of Richard Keith Dawson in Tiro United Baptist church Nov. 3 at 2:30 p.m. in a double ring ceremony.

She is the daughter of the Harry B. Forquers. He is the son of the Eugene Dawsons.

Mrs. Joyce Burwell was organist.

Given in marriage by Kenneth Fields, the bride was attired in bridal white styled with lace applique trim at the sweetheart neckline, U-shaped lace applique trim on the bodice and lace applique edging on the skirt at the front pleated insert. The gown was fashioned with Empire waist and long sheer sleeves with appliqued trimmed cuffs. The skirt extended into a chapel-length train. Her headpiece was also trimmed with lace applique and small simulated pearls. Lace appliques also marked her veiling.

She carried strawflowers and silk roses.

Miss Nancy Kennard, Willard, maid of honor, wore a halter-type gown with thin cape and pleated skirt of China frost. She carried a basket of strawflowers.

The bridesmaids, Miss Sheila Fields, Plymouth, and Miss Vicky Fields, Greenwich, were similarly attired, save in rust. They also carried baskets of strawflowers.

Jeff Goines, Plymouth, was best man. Randal Hall and Terry Hopkins, Plymouth, ushered.

Mrs. Fields watched from the front pew in a long gown of turquoise. Silver sequins and small pearls formed decoration below the neckline.

Mrs. Dawson chose a long gown of peach trimmed with lace.

A reception took place in the church rooms. Teresa Osborne, Donita Compton and Deborah Hopkins served guests.

The bride is a 1979 alumna of Plymouth High school employed by Norstat, Inc., here. The bridegroom, graduated here in 1977, is employed by Sheller Globe Corp., Norwalk.

They will live at 197 Riggs street.



Nov. 15
Timothy Phillips
Mrs. James Corbin
Milton McDougal
Walter Donnenwirth
William Reed
Mrs. Charles Suttles
Richard Tash
Toddy Amstutz

Nov. 16
Denise Kay Cobb
Mrs. A. H. Newmyer
Lanny Vogal
Marie Uzunoff
Bradley C. Ream
Woodrow Arnett
Cathy Williams
Tamara Akers
Becky Turson
Mrs. Mark Hockenberry

Nov. 17
Timothy Tuttle
Katrina M. Riedlinger
Steven Kennel
Stephanie Wells
Mrs. Jerry Caudill
Mrs. Charles Pugh

Nov. 18
Donald J. Ford
Mrs. Albert Beeching
Bryan Ousley
Mrs. Max Smith
Myles Finley

Nov. 19
James Holderby
Thurman Baker
Anita Irelan
Robin Harness
David Tackett
Jamie Brooks
Marvin Courtright
Theodore A. Fox
Jacqueline Hampton
Jon Tu[illegible]

Nov. 20
Carrie Hicks
Raymond Gullett
Sandy Gilger
Mrs. Duane Evans
Susan Ford
Maureen Flora
Martha Dawson
Michael McKenzie
Bradley Christian Forur

Nov. 21
Robin Lynn Postema
Susan L. Shaver
Mrs. W. A. Forquer
Robert Schreck, Jr.
Craig Forquer
Sandra Cross
Gregory Polachek
John Robert Scott
Mrs. Eldon Burkett

Wedding Anniversaries:
Nov. 20
The Larry Kennards

Nov. 21
The Ray Caudills
The Dennis Robbinses

ALWAYS SHOP AT HOME FIRST

CHURCH NEWS

Bazaar set Saturday

Bazaar of First Evangelical Lutheran church will take place Saturday from 9 a.m. to 7 p.m.

Displays will be set up tomorrow to be ready for early shoppers Saturday.

Lutherans are asked to deliver crafts, workings, candies, jellies, Christmas decorations and such early so that space can be assigned to display them.

Proceeds will go to the Oesterlen home at Springfield, a facility for disturbed children.

Lutherans invited the public to come early and then go to Plymouth Elementary school to dine with the Booster club.

Afternoon circle, LCW, will meet at the church Tuesday at 1:30 p.m.

Sanctuary flowers Sunday were contributed in honor of their anniversary by the Timothy Reddens. The candle was given in honor of the birthday anniversary of Craig Couter.

Full Gospel Church of God Mission
206 Trux St. Plymouth, O.
Thursdays at 7 p.m.: Bible study and prayer meeting
Sundays at 10 a.m.: Church school
Sundays at 11 a.m.: Worship service
Sundays at 7 p.m.: Evangelistic service
Everyone welcome
T. L. WILLIAMS, pastor
Tel. 342-6003



A son, Travis Russel, was born Nov. 7 in Bucyrus Community hospital to the Russel Laricks, Bucyrus. Mother is the former Mary Jo Hass. Maternal grandparents are the John Hasses.

A son was born Friday in Shelby Memorial hospital to Mr. and Mrs. William Albright. Mother is mathematics teacher in Plymouth High school.

Phyllis Beverly to wed Jan. 5



Engagement and approaching marriage of their daughter, Phyllis Jean, to Mark A. Fidler, son of the Donald Fidlers, 143 Walnut street, are announced by the Clenon Beverlys, 57 Plymouth street.

The bride-elect, a pupil in Plymouth High school, is employed by Country Kitchen restaurant, Willard.

Her fiance, a 1977 alumnus of Plymouth High school who served in the Marine Corps, is employed by Kaple Lumber Co.

They will marry on Jan. 5.

All about Plymouth . . .

New officers will be installed by Plymouth Chapter 231, OES, Tuesday at 7:30 p.m. in the chapter rooms.

The installing officer will be Mrs. Roland Briggs, a member of Ruth chapter, Mansfield.

During the regular monthly meeting this week, initiation was conducted for new members.

Advent wreaths will be made Sunday from 2 until 4 p.m. in the social center, St. Joseph's Roman Catholic church.

Kathy Tishko, Cleveland, will show how to make them.

The public is invited.

All about Plymouth . . .

Mr. and Mrs. Ivan Hawk returned Friday from a week's vacation in Southern Germany and Austria.

Mr. and Mrs. R. Earl McQuate spent several days last week with their son, Jack E., in Muncie, Ind.

Mrs. Glenn Frakes entertained her bridge club Monday night and today she is hostess to the Maids of the Mist Farm Women's club.

New Haven Fireplace and Home Improvement FOR ALL YOUR NEEDS
in general building and home improvements
CALL US
additions, garages
concrete work
kitchens, roofing
siding
patios
wood and gas
furnaces
wood and coal
burning stoves
Tel. 935-5711 or 935-0684

CINEVUE
PREMIERING THIS WEEK
AMERICA'S HUGGABLE HERO...
JOE CAMP'S for The Love of Benji
Nov. 19/9PM
See exclusive first-run Hollywood movies in your home! For installation call
935-7333

We're your local, independent hardware merchant with national chain buying power. We buy for less to sell for less.
True Value HARDWARE STORES
Toy Layaway
master charge
VISA

Made of Wood
5-Room Cape Cod Doll House 10.99
3 stories; steep gabled roof, bay window, chimney, shutters. Pre-cut, printed, notched and numbered plywood. Ready to assemble. Incl. instructions. 23½ in. high. 695

IDEAL
36.99
Maniac® Electronic Game
Electronic brain-teaser challenges your senses with 4 games based on sound and light repetitions. Batteries not incl. Ages 8 & up. 2077-6

Wonder® Mustang 24.99
Roan body supported by x-frame base. 24 in. H at saddle. Unassembled. 412403

Tuff Stuff® Shopping Basket 13.88
Plastic with steel axles, moldad wheels. Incl. 12 toy groceries. 7040

16.88
Penny Pig Toy Chest
Penny is a fun place for children's toys. Polyethelene for use indoors and out. 20-in. diameter. 4710

Chugga Choo Choo 12.99
Train rolls on ground; rings, toots, whistles, etc. Batts. not incl. 1030

NYLINT
Cab & Trailer 9.99
All-steel construction. Detachable trailer. Detailed. 21¼ inches long. 911

IH Tractor Loader/Backhoe 16.99
Loader scoops, raises, lowers, dumps; backhoe moves. 19-in. L. 472

21.95
Puppy Love Bench
Can seat two, provides ample storage space below. Wood and hard-board construction. Front magazine rack. 31 5/8x16x30½ inches. 633

Bop Bop 'N Rebop 9.88
Keep puck away from your goal and shoot it at opponent's. Unassembled. 2260

Gabriel 17.95
3-Speed Erector Set
Visible 3-speed, gear-drive motor; girders; steel parts; more. Batts. not incl. 38165

COLECO
24.99
Electronic Quarterback®
You call the offensive plays—pass, catch, run, block, cut, kick. Make a first down, score a touchdown or field goal! All the action of real football. Batt. not incl. 2020

Kenner
Call Me Back 14.88
Child dials one of 40 friends who call back when child hangs up. 97450

Trailer Truck 26.99
Remote radio control operates tractor/trailer. Batteries not incl. 1107

Tool Kit 12.88
23-pc. set incl. work bench, vise, spring-wound drill, more. Case. 924

MILLER'S
True Value HARDWARE STORES
5-9 E. Main St., Plymouth, O.
Tel. 687-4211

Here's what folks did 25, 20, 15, 10, 5 years ago

25 years ago, 1954

Harvey W. Pagel, 40, died while trimming a tree.

Ed Phillips, veteran electrician, was stricken with heart seizure.

A total of 101 pupils made the honor roll in the public schools. Twelfth graders: James Brown, Kent Knaus, C. Otis Port, Patricia Chronister, Carol Cunningham, Marilyn Fisher, Ruth Keith, Pearl Lucas.

Jennie Bouman was married to Raymond Zylstra at Celeryville.

Earnestine Tackett was married to Donald C. Cunningham.

Leo S. Palmer, 46, son of Glenn Palmer, Sr., New Haven, died at Cleveland.

G. Thomas Moore underwent an appendectomy in Phoenix, Ariz.

Norman B. McQuown took over as Cubmaster.

Brother of Mrs. Emory Fidler, Charles E. Kissel, 65, died at Olivesburg.

Father of Mrs. William Moore, Harvey E. Boetcher, 68, died at Willard.

20 years ago, 1959

Mayor William Fazio opposed buying the old theater building for use as a village hall.

Plymouth 36, Milan 8.

A Capital university drill team led by Cadet 1st Lieut. Jack E. McQuate was booked to perform for the Westfield game.

Class of 1944 staged its 15th reunion.

Robert Bushey was elected president of the high school Latin club, Philip Ramey of the Varsity club, William Strine of the Spanish club.

Varsity basketball cheerleaders: Judith Broderick, Florence Dorion, Carol Postema. Reserve: Cheryl Faust, Jane Hamman, Karen Huston.

Mother of Robert C. Haas, Mrs. Charles Haas, 93, died at Willoughby.

The Lester Seamans celebrated a 25th anniversary at Shiloh.

Frank Riddick, 71, Shiloh, died at Mansfield.

15 years ago, 1964

Warner W. Vogel, 74, was fatally stricken with heart seizure in front of a drug store in Willard.

Joseph H. Baltzell, for many years employed by the Fate-Root-Heath Co., died in Cincinnati.

Mrs. George J. Searle, Sr., prepared for her 94th anniversary at Bradenton, Fla.

Gloria Hockenberry's betrothal to Larry Waldruff was announced by her parents, the Charles Hockenberrys.

Mrs. Mabel Koerber Phillips, 86, formerly of Shiloh, died at Ashland.

Northmor 22, Plymouth 6.

Harriers finished third in the Johnny Appleseed conference.

James D. Hamman and Jesse Hamman, sophomores in Bluffton college, were named dormitory counselors.

10 years ago, 1969

The Rev. David Koser, was named minister of activities, Calvary Temple, Denver, Colo.

Charles Hanline was again named distinguished farmer of Huron county.

Berg L. Crager, 65, Shiloh route 2, died at Shelby.

Albert L. Chandler, 62, was dead on arrival at Willard Area hospital.

One Shiloh Junior High school pupil, Kimberly Stephens, made a 4.0 grade-point average.

Randy Conley represented Plymouth in the state Class A cross country meet.

Milton M. Dougal, 20, won the combat infantryman's badge.

Terry Buzard scored 24 points but it was Mike Beard's thrust up the middle with seconds left as Plymouth won over Fredericktown, 38 to 34.

Bethanie Ann, a second child, was born to the Nelson Robertsees at Willard.

Steven Craig was born to the J. Craig McQuowns at Shelby.

David L. Williamson, Class of 1969, was among 27 freshman in Ball State university, Muncie, Ind., elected to the student senate.

Floyd J. Niswonger, formerly of Shiloh, retired as a detective on the Cincinnati police force.

The Fred Cramers celebrated 50 years of marriage with a mass at North Auburn.

Irvin Hunter marked his 80th anniversary.

Lee Chronister received burns and a broken leg when a wall fell on him at the Paramore fire in Base Line road.

Brenda K. Fulk was married at Shelby to Richard A. Whister.

A 9 p.m. curfew for juveniles was ordered at Shiloh.

FFA land judging team of Carl Gasparac, Roger Sloan and Larry Ernst finished third in the district contest.

5 years ago, 1974

Cross country team of Steve Lewis, Ken Lucas, Mike Courtright, Barry Hamilton and Steve Adams won the Northwest district title.

Miss M. Elizabeth Thew, 62, a retired teacher, 134 East Main street, died.

Lexington 36, Plymouth 0.

A son was born to the Michael Van Vlerahs. Mother is the former Lana Dawson.

Salvation Army undertakes Yule appeal

Mayor Elizabeth G. Paddock, chairman of the local service unit, announces the beginning of the annual Salvation Army Christmas appeal.

"For those of us who have plenty, we can anticipate a joyous holiday season, with our family and friends.

"But what of those who are less fortunate? Illness or accident may have wiped a family out, financially. There will be no toys or treats for the children this year. Older people in hospitals or nursing homes feel especially lonely at Christmas. Men and women behind bars know more despair than joy during the holidays. Some individuals drift in a haze of drugs or alcohol; they have completely lost touch with family and friends.

"But the Salvation Army knows how to reach these despairing ones. By sharing through The Salvation Army, you can make it a joyous holiday for those less fortunate in our community," she said.

David Root was elected president by the senior class, Lutheran Theological seminary, Gettysburg, Pa.

Brother of LaVerne and Jerome Moore and of Mrs. Harry Curren, Mrs. Thomas Garrett and Mrs. Woodrow Smith, Charles S. Smith, 62, died at Mansfield.

Roberta Ann was born to the James Hooks at Louisville, Ky.

Mrs. Earl Heath died at Dayton.

Six men were assigned as auxiliary policemen at Shiloh. These were Bruce Taylor and Dennis Miner, Crestline; Raymond Dingus and Randy Conley, Mansfield; Richard Hempfield and Ronald Powers, Shiloh.

Here're menus this week —

Here're menus for the week for senior citizens' luncheons in St. Joseph's Roman Catholic church:

Tomorrow: Baked steak, home fried potatoes, vegetable, bread with margarine, fruit, milk;

Monday: Creamed beef, mashed potatoes, vegetable, biscuit with margarine, pudding or fruit, milk;

Tuesday: Wieners, beans, relishes, corn bread with margarine, gelatin, milk;

Wednesday: Turkey and dressing, mashed potatoes, tossed salad, bread with margarine, mince meat squares, milk.

There will be no service Thursday, Thanksgiving day.

Mrs. W. H. Walker will take reservations at 687-1474.

Church sets dinner, bazaar

Annual Thanksgiving dinner and bazaar of Shenandoah Christian church will take place there Saturday, with serving of chicken or ham to begin at 4:30 p.m.

Home baked goods, bazaar items and rag rugs will be on sale.

Committee is the Raymond Wellses, the Dean Wolfords, the Roy Boggses and the Raymond Wolfords.

At Ohio Power, we have people who show you how not to use electricity.

Our Customer Services people are experts on saving electricity.

And we mean experts. If you know three ways to save on hot water, they can show you even more.

They can give you plenty of ideas on how to use your refrigerator more efficiently, how to save electricity when cooking and ways you can save electricity when washing, drying, lighting, heating and cooling. They'll even show you how to buy appliances that cost less to use.

Some of their tips you already know, some you'll kick yourself for not thinking about, and some may even surprise you.

Our Customer Services people will be happy to answer your questions. They also have some *S.A.V.E. booklets* that show you how you can save energy and become part of our *Save America's Valuable Energy* Program. Stop by for your copies. They're absolutely free.

At Ohio Power, we want you to get the most out of your electric service.



Left to right: Sue E. Garner, Bucyrus; Margaret A. Fryman, Willard; Altha Burch, Fostoria; Mamie S. Tate, Fremont; J. T. (Mickey) Erwin, Fostoria; Wade M. Bowers, Tiffin; Kenneth A. Borer, Bucyrus; Eileen K. Althouse, Tiffin.

Ohio Power Company

Working together is the only way.

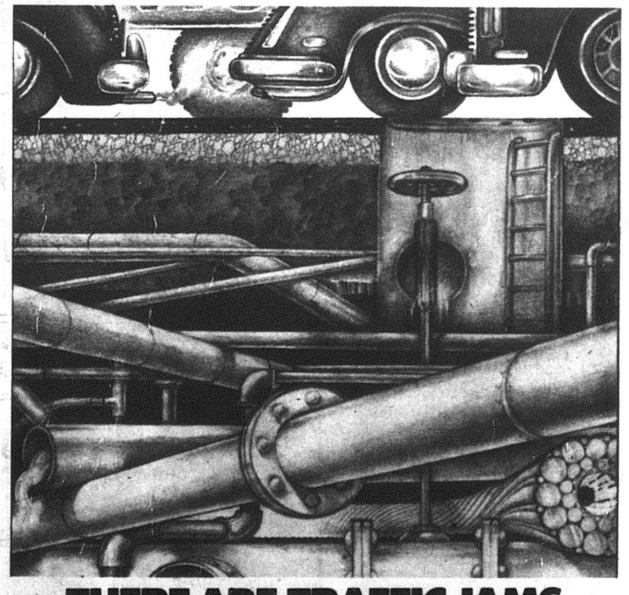

THERE ARE TRAFFIC JAMS UNDER THE STREET, TOO.

"With steam pipes, water pipes, gas and electric lines crisscrossing every major street, planning a new phone line can be like solving a three-dimensional jigsaw puzzle.

"I have to plot everything out in advance to make sure the digging is done with the least disruption to street traffic and the lowest possible cost to the telephone company.

"And that helps keep your phone bill down. That's why I'm proud to be one of the people General Telephone is talking about when they say 'We keep you talking.'"

GTE

29 West Main, Norwalk

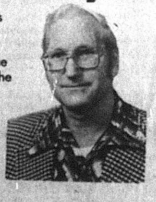

Chuck Tyler, Field Engineer, Medina, Ohio

One of the 100,000 General Telephone professionals who are working to bring you better and more efficient telephone service.

WOW! They go all out for Christmas

at the Willard United Bank

Imagine -- a Christmas Club that:



1. Gives you FREE Just For Joining

Currier & Ives Placemats
(colored fall or winter scene)

2. Pays your 50th payment FREE
(Clubs must be opened by Jan. 12, 1980)

The Family Bank



Willard United Bank

OFFICES: WILLARD — NORTH FAIRFIELD — GREENWICH
MEMBER FDIC

The ONLY Bank in Huron County opened ALL day Saturday for your convenience

Another slant on autumn's sport

Comment

Let's get football out of our schools

By Cynthia Parsons
Education editor of
The Christian Science Monitor

Boston

There's something very wrong about football as a junior and senior high school sport.

It's not just the injuries, though there are an estimated 325,000 of them a year for secondary school youngsters. And it's not just the cost of uniforms, training equipment, and playing fields — although it is more, far more, than any of the academic subjects.

And it's not solely because it does not lend itself readily to mixed boy-girl teams, or even coordinate male-female teams.

There's something inherently violent about football; about a game that approves of one child hurting another badly enough so that one of them will not be able to carry out his assignment. While football players can and do contain each other without hitting or hurting, the frequent pileups on the field are testimony to the more brutal aspects of this sport.

If you are on the defensive line, you want to keep your opponents from getting past the line of scrimmage. And if you are on the offensive line, you want to make sure that none of your opponents can pass the scrimmage line. To do this, you hit the other player — body to body — hoping that your opponent will be contained, unable to do what he has been ordered to do.

Yes, each of the youngsters who play football wear padding to protect themselves as they are hit and battered. And there are rules and penalties for viciousness and malicious hitting.

And, admittedly, there is some strategy involved as you try to outsmart your opponents, running left when they think it will be to the right; passing when they think you might run; and kicking when they least expect it.

But even at the high school level, as at most colleges and in almost all pro games, the coaches decide which strategy to employ and not the players. The players are just so many physical bodies, ordered to hit, tackle, push, trip, and contain.



Newton, Massachusetts — By Peter W. Main, staff photographer

Should he play football when he grows up?

Why, if some 325,000 high schoolers are injured playing football each year, do so many US high schools offer tackle football as a sport?

Why, indeed?

For many high schools, it's a service to the colleges. High schools are the training and proving grounds for college players. The coaches in both public and private high schools keep in close touch with college coaches, letting them know which prospects are better than others.

For a good many other secondary schools, football at that academic level is a substitute for college football in towns where there are no such institutions. Maybe these youngsters are not being tried out for college; instead, they are providing sports excitement and entertainment for other students and a handful of adults in the community.

And perhaps at some others, tradition has taken over from reason, and should the high school teachers and authorities honestly rethink their purpose as an academic institution, they would drop football at once.

There are many good sports available to high school youngsters. And while there is the possibility of injury even in the mildest of noncontact sports, statistics show that no sport even approaches the injury level of football.

And, too, many high schools are finding that coed soccer teams are not only fun to watch, but exciting as well, and the instant strategy needed to make teamwork out of individual effort provides high schoolers with more than body-bruising football ever will.

Is your local public high school still playing football? Is the private school where you send your children offering football?

Challenge this: Challenge the reason for teaching children a sport that is based on bodily contact and physical containment; challenge the "macho" image that asks girls to play the role of cheerleaders and sympathizers instead of active participants; challenge the fact that the youngsters are not involved in decisionmaking; challenge the notion that injuries are commonplace and "to be expected."

College men are not involved in compulsory schooling. If they want to play the game and take the physical punishment, and the college women want to relegate themselves to the sidelines, then so be it. But high school boys and girls attend school because they must and because the community says there is something they want those children to learn.

Let's not teach them to be puppets for those who want to be entertained by such a dangerous and — for the students — pointless sport.

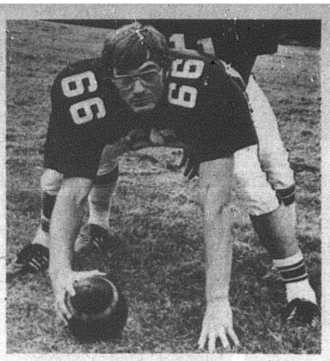

Jeff Burrer

Four on all-loop team; one due back in 1980

Four Plymouth players were chosen on the first all-Blackfork Valley conference football team, two on offense and two on defense.

Offensive players are Gary Blankenship and Jeff Burrer, fullback and tackle, respectively.

Defensive players are Gary King, tackle, and Bill Hudson, corner back.

League champion Crestview placed 10 players, five on offense and five on defense, although three of them are repeaters.

Offensive selections of the Cougars are Fred Stimpert, quarterback; Lyle Chronist-quarterback; Lyle Chronister, end; Richard Kuhn, tackle; Vernon Dyer, tackle, and Scott Pruner, running back.

On defense the Cougars placed Stimpert, Chronister and Dyer and Randy Kaple and Brian Birchell.

From the runner-up Lucas Cubs, Paul Culler, Tom McNeeley, Fred Fischer and Rick Hardin were selected on offense and McNeeley, Fischer, Byron Banks and Scott Cox on defense.

For the first time an all-league team was chosen for volleyball. Two Plymouth girls won honors. These are Pamela Garrett and Darla Kernell.

Others are Mary Ramsay, Karen Kochheiser and Kathy Kochenderfer, Crestview, and Lynn Spencer, Lucas.

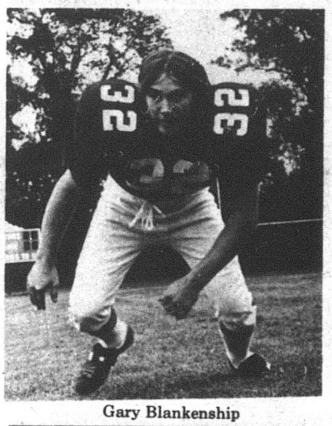

Gary Blankenship



Bill Hudson

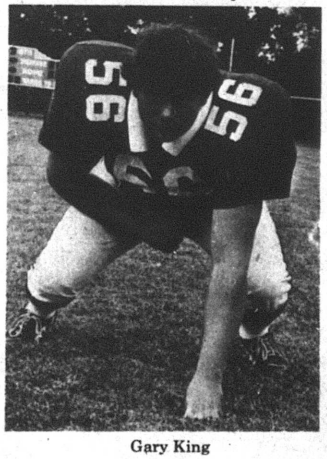

Gary King

Trojans 13th, Big Red 51st by computer

South Central's Trojans ranked 13th by computer in Region 9 after the 10th week.

New London was 20th, Western Reserve 23rd, Monroeville 24th, Black River 28th, Crestview 29th, Lucas 30th, Mapleton 32nd, St. Paul's 39th and Plymouth 51st among Class A teams.

Edison was 20th among Class AA teams in Region 6.

Cook helps raise $1,800 in fraternity relay

Steve Cook, Plymouth, recently participated in the Muskingum college Kappa Sigma fraternity's relay race celebrating the International Year of the Child.

The relay was a service project of the fraternity, with the proceeds from contributing pledges going to Children's Hospital in Columbus. Twenty-five men participated in the relay, from New Concord to Columbus, and the arrival in Columbus was two hours ahead of schedule. The surprising number of pledges made the venture rewarding, with $1,800 being contributed to the hospital.

Cook, the son of Mrs. Ruth K. Cook, 48 Plymouth street, is a senior biology major at Muskingum, New Concord. He is also a member of the varsity tennis team.

HO! HO! HO!

EARN 5 1/4 % INTEREST

(Per Annum Compounded Monthly)

JOIN OUR 1980 CHRISTMAS CLUB

JOIN NOW!



Today's Money Market Rate

11.94% Per Annum

36 Week Term $10,000 Min. Dep.

This certificate is not redeemable prior to maturity.

Federal regulations prohibit compounding of interest during the term of this time deposit.

FIRST NATIONAL BANK
OF MANSFIELD-PLYMOUTH, OHIO
Member FDIC

Individual Retirement Account

is a tax-sheltered retirement plan.

Now earns 8% interest

Stop in and ask us for details

WILLARD UNITED BANK
MEMBER FDIC

A Subsidiary of Toledo Trustcorp, Inc.

Federal regulations require a substantial interest penalty on certificates withdrawn before maturity.

OFFICES: Willard—North Fairfield—Greenwich

Remember the bank that is still here to serve you
OPEN ALL DAY SATURDAY

DISCOUNT drug mart

Registered Pharmacist on Duty

FUTURO CONVALESCENT RENTAL-SALE EQUIPMENT

KEYS MADE

ICE CUBES

BLUE LUSTRE CARPET CLEANING RENTAL Rinse & Vac Steam Cleaner $4.99 for 4 hours

OPEN EVERY DAY 9 A.M. to 10 P.M.
INCLUDING SUNDAY and HOLIDAYS

DISCOUNT SPECIALS GOOD THRU WED., NOV. 21, 1979
307 Walton Ave. (Rt. 224) Ph. 935-6211

SPECIAL FEATURE



SYLVANIA SOFT WHITE LIGHT BULBS
60, 75, 100 Watt

Sale Price 6 Bulbs (Sold in Twin Packs)	$1.59
Less Sylvania Mail-In Refund	1.00
YOUR COST FOR 6 BULBS	59¢

We Now Carry Bausch & Lomb Softens Products

CANOE WEEKENDER II SET



$16.00 Value Special at $10.00

7.29

TABU SPECIAL VALUE TRIO

$14.50 Value Special at $11.00

7.99



SPECIAL FEATURE



PLUS MARK BOXED CHRISTMAS CARDS

LIST	NOW
6.00	2.99
5.50	2.69
5.00	2.19
4.00	1.99
2.50	1.19

1/2 PRICE

WALL STREET JOURNAL ON SALE

REITER **SHERBET** ALL FLAVORS
69¢ Quart
REG. 89¢

DRUMSTIX
6 Pack
89¢
REG. 1.25

REITER **WHIPPING CREAM**
1/2 Pint
49¢
REG. 71¢

REITER **HALF & HALF**
Pint
2 for 69¢
REG. 56¢ EA.

REITER **BUTTERMILK**
1/2 Gallon
79¢
REG. 96¢

COPY MACHINE

CHARLIE SPRAY COLOGNE

1.7-oz.

5.99 REG. 8.00

JONTUE SPRAY COLOGNE

2.4-oz.

5.99 REG. 8.00

MENNEN BABY MAGIC

Baby Magic Protection, It's More Than Loving



LIST 2.49 9-oz.



LIST 2.09 9-oz.

YOUR CHOICE ONLY 1.39



LIST 2.49 10-oz.

TOSTITOS



7-oz. Bag, Nacho & Traditional

77¢

REG. 99¢

BABY POWDER

9-oz.

89¢ LIST 1.59



DUCT TAPE

Prevent heat loss in your duct system. Seals around windows, door frames and air conditioners.



2" x 60 yd. roll

2.77

REG. 3.99

ARROW STAPLE GUN

T-50

10.88



OUR REG. 16.19

7-UP

32-oz. Bottle

3 for 89¢
PLUS DEPOSIT
REG. 53¢ EA.



AIM TOOTHPASTE

2.7-oz. Medium Size

10¢ off label

2 for 1.00



LIST 1.09

SCOPE MOUTHWASH

18-oz. Bottle

1.29 LIST 2.98



HEAD & SHOULDERS

Dandruff Shampoo

7-oz. Tube or 11-oz. Lotion

1.89 LIST 3.79



EFFERDENT

DENTURE CLEANSER
40 + 8 FREE Tablets

1.09 LIST 1.95

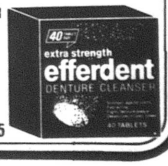

TV TUBE TESTERS - Genuine Sylvania Tubes at Low Discount Prices.

VISA DID YOU KNOW THAT YOU CAN USE YOUR VISA OR MC ON ALL YOUR PURCHASES AT DRUG MART? master charge

MILLBROOK **HOMETOWN BREAD** . . . 3 1 lb. loaves 89¢

Vidal Sassoon
Shampoo and Finishing Rinse
8 oz. reg. $3.50 Sale $1.99

Toni Lightwave
One Step Perms
reg. $6.50 Sale $3.99

Revlon Ammens **TIMEX WATCHES — 15% DISCOUNT**

ATTENTION SENIOR CITIZENS 60 YEARS AND OVER — WE GIVE AN ADDITIONAL 10% DISCOUNT ON YOUR PRESCRIPTION

SPECIAL FEATURE



DEVILBISS STEAM VAPORIZER
#1320 1 gal. Capacity, runs 7-8 hours, tip & break resistant.

4.98 LIST 11.95

VISA MONEY ORDERS

POSTAL SERVICE
EVERYDAY 9 A.M. TO 10 P.M.
Domestic Parcel Post ● Stamps
Trav. Express Money Orders
WE RESERVE THE RIGHT TO LIMIT QUANTITIES

VISIT OUR **COURTESY CENTER**
PAY YOUR UTILITY BILLS AND BLUE CROSS WITH
NO EXTRA SERVICE CHARGE

SPECIAL FEATURE



CHAIN SAW SHARPENER
by Miracle

7.99 LIST 14.95

WISE SHOPPERS LOOK HERE FIRST!

A BUSINESS DIRECTORY

Thomas Organs with "Color-Glo", Story & Clark, Kimball, and Kohler & Campbell Pianos. See them at TANNER'S PIANO & ORGAN SALES, 2 miles south of Attica. tfc

PLUMBING
Complete Plumbing & Heating Service. PLUMBING & HEATING, 259 Riggs St., Plymouth, O., Tel. Leonard Fenner 687-6935.
Backhoe Service

DR. P. E. HAVER, OPTOMETRIST, INC.
Glasses and Hard and Soft Contact Lenses
New Hours
Monday, Tuesday and Friday 8 a.m. to 5:30 p.m.
Wednesday 8 a.m. to 5:30 p.m. and 7 to 9 p.m.
Saturday 8 a.m. to 3 p.m.
Tel 687-6791
for an appointment.
13 W. Broadway, Plymouth tfc

GETTING MARRIED? See quality wedding invitations and announcements at The Advertiser. Ready service at prices you can afford. tfc

HOME INSULATION. For free estimates, Tel. Charles Harvey, 935-1087 or Steve Gullett, 935-0489 COLLECT. 19p-tfc

WATCH and jewelry repair overhauling regulating, ring sizing, ring prong rebuilding--all your service needs taken care of by a trained and skilled jeweler. All work done in the store. Farrell's Jewelry, 9 E. Maple St., Willard. Tel. 933-8421. tfc

TRENCHING and backhoe service. Tel. 687-7053, 935-3444 or 744-2207. Gregg Sherck, operator. tfc

INTERIOR AND EXTERIOR PAINTING: roofing, spouting and masonry work. Kilgore Bros. Tel. 752-8922. tfc

JACOBS TV, INC.
Reconditioned and Guaranteed
28 Color TVs from $90 up
5 B&W TVs from $50 up
2 Used Wringer Washers
8 Automatic Washers
Dryers
2 Refrigerators
1 30-in. Gas Range
Myrtle Ave., Willard, O.

CASH buyer for older furniture, glass, china, toys, jewelry, photography, quilts. Anything old. Call 687-2155. 4,11,18,25,1,8,15,22p - tfc

CHIMNEYS built or repaired. Free estimates. Tel. 896-2504, Mark McDaniel. 15,22p

RESPONSIBLE MOTHER will babysit. Tel. 687-7701 or 144 Trux St. 15p

FOR SALE: Situated on west side of Plymouth Village. Large two story wood frame home (duplex) eight rooms, two baths, full basement, newly insulated. New carpeting. Gas heat. Two car garage. All situated on two lots each 59½ x 198 ft. with rear acreage of .41 Acre. Sewer already connected. By appointment only. NO REALTORS! Tel. (419) 687-5910. 15,22c

FOR RENT: Furnished apartment. Three rooms, bath. All utilities furnished. Private entrance. Adults only. Tel. 687-6124 15p

FOR RENT: One bedroom modern house, 2½ miles south, reasonable, garage, garden, oil heat. References, Box B, Plymouth Advertiser. 15p

WHITE ELEPHANT sale. Tools, furniture, clothing, etc. Former Frontier Inn, 9 West Broadway. Full Gospel Church of God mission. Nov. 15, 16, 17, 9 a.m. to 4 p.m.15c

IT'S terrific the way we're selling Blue Lustre to clean rugs and upholstery. Rent shampooer $2 15c

WHY DEPRIVE YOURSELF LONGER. . . The pleasure an Organ or Piano can give. 150 beautiful selections. No risk lease with purchase option. HARDEN'S MUSIC, 173 S. Main, Marion. Collect 614-382-2717 15c

NEED temporary hospitalization? In between jobs? Call Buss Insurance for details. Across from Pepperidge Farms, Willard. Tel. 935-6055. tfc

FIREWOOD. All seasoned hardwoods: oak, ash, cherry, $30. Pickup load $35, delivered. D. Keesy, Tel. 896-3039. 15p

CARD OF THANKS
I wish to thank all my friends and neighbors for their kindnesses to me when my brother, Arthur Love, passed away. I also thank the Rev. Mr. Taggart for his call. God bless all of you.
Mary L. McCurdy
(Mrs. J. H. McCurdy) 15c

WANT ADS SELL! ALWAYS SHOP AT HOME FIRST!

FOR SALE: 1974 Chevelle 4-dr. Tel. 687-5204 15,22,29c

WANTED TO RENT: Duplex or home for single man. Tel. 687-5204 or 935-0934 15,22,29c

FOR SALE: Two 12 acre parcels of vacant land. Plymouth area. Tel. 687-7932 after 6 p.m. tfc

FOR SALE: 1979 Chevy Scotsdale, ½ ton Fleetside 4WD with lockout hubs, heavy duty suspension, 350 V-8, P.S., P.B. Chrome bumpers, tinted glass, AM radio. Tel. 935-1281 15p

All Types Of
PRINTING
Tickets - Programs
STATIONERY
BUSINESS FORMS
COMPLETE LINE OF
Wedding Stationery
Shelby Printing
17 Washington St., Shelby, Ohio
PHONE: 342-3171

Carpets Vinyls
(Domco, Armstrong & Congoleum Vinyls)
Paints (Custom Colors)
Varnish & Stains
Dry Wall Products
Contractors' Prices
ROW'S CARPET
Rt. 224, Willard
Tel. 935-8233



Serving the Plymouth-Shelby Area with Loving Care since 1931
168 West Main Street, Shelby, Tel. 342-2551

Converse All-Star
and
Adida Basketball and Training
SHOES
PLYMOUTH BIG RED JACKETS
all sizes in stock for boys and girls
JUMP'S MEN'S STORE
118 Myrtle Ave., Willard

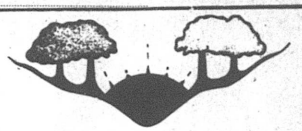

Pleasant Valley Realty

Tel. 687-1425 — New Haven 933-2851

REALTOR-MULTIPLE LISTING

GRAB THE PHONE! Owner says sell now. He has adjusted the price on this home with 2250 sq. ft. of living space. New carpet, family room with fireplace, formal living room, dining room and more. You'll want to see. $69,900

R-O-O-M! Ranch style three or four bedroom, nice for larger family or space for a sewing room, library, etc. $32,000

JUST STARTING OUT? Start here with this two bedroom home, attractively decorated throughout. Low, low heat bills; $24,900

BE THE LANDLORD Four apartments, three garages, some appliances, large lot. Call for details. $50,000

WE HAVE A VARIETY OF HOMES WITH PRICES RANGING FROM $11,500 TO MORE THAN $300,000. IF YOUR BUDGET FITS IN THIS RANGE — CALL US.

Voters of Plymouth Village
I sincerely appreciate the vote of confidence given me by the voters of the Village of Plymouth at the recent election. I will honestly endeavor to warrant this trust.
Raymond L. Brooks — Clerk-Treasurer

CONDON REAL ESTATE

PLYMOUTH

146. Duplex with living room, dining room, kitchen, two bedrooms and bath in each apartment. Gas furnace. Separate utilities. Garage.
147. Apartment house with two apartments in nice location. Downstairs apartment has three bedrooms with living room, dining room and bedrooms carpeted. Upstairs apartment has two bedrooms. Stove and refrigerator. Basement, gas furnace. Two car garage.
148. Brick apartment house with three bedroom apartment downstairs. One bedroom apartment upstairs. Basement. Gas Furnace. Close to stores, bank, etc. Only $16,000. will consider land contract.
144. Lovely 4 to 6 bedroom house in nice location. 2½ baths, new carpet, new roof, wood burning fireplace in spacious living room, formal dining room, basement with gas fired hot water furnace. Air conditioning. Garage. Owner will consider financing.
145. Three bedrooms in convenient location. Basement, gas furnace, garage. Immediate possession to settle estate.
140. Three to four bedrooms, aluminum siding, some new wiring, carpet. Large lot with space for mobile home, $13,000 to settle estate.
141. Two bedrooms, one story. Will sell with all furnishings or unfurnished. New roof, new furnace, basement, car port, patio. At edge of town on large lot. $20's.
137. Nice 2 bedroom one story house in quiet location. Carpet, washer and dryer, gas fired radiant heat with $24 month budget. New roof, 1½ car attached garage. $19,000.
134. Three or four bedroom. Carpet, stove, refrigerator, washer and dryer, drapes. Corner cupboard in dining room. Basement, gas furnace. Two car garage with work bench. New sewer in. $28,900.
106. Three bedroom, new carpet in living room, dining room, bath and kitchen. Basement, new gas furnace. Reduced to $17,500.
125. Three bedroom one story house on over 3½ acres. Aluminum siding. Carpet in living room, dining room and one bedroom. Stove and refrigerator. Two car attached garage. $19,900.
306. 40 acres of bare land with 28 acres tillable. Located between Shiloh and Rome.
115. Duplex with two bedrooms in each apartment. Private entrance. Basement, new gas furnace. On two acres. Only $19,900.
136. Three bedroom, in excellent condition, one story, modular home in country, on five acres. Carpet, stove, refrigerator, dishwasher, trash compactor and wood or coal heating stove in living room. Fuel oil furnace. $35,000.
107. Duplex with 2 bedrooms each apartment, hardwood floors, basement, gas furnace. A corner lot with extra lot. Separate utilities new sewer in Price reduced!
142. 1971 Mobile home, 7 x 12 with 7 x 12 expando. 2 bedrooms, stove, refrigerator, washer, dryer and air conditioner. Utility shed, skirting and steps. $7500.
143. Large 5 bedroom house. Formal dining room with built-in corner cupboard. Family room with wood burning stove. Carpet and hardwood floors, 1½ baths. Basement. Aluminum siding. House is fully insulated. $32,900.
114. 2 bedroom mobile home on 75 x 120 lot. Stove, refrigerator, washer and dryer. $6,500.

We have homes for sale in Willard and Shelby.
PAULINE E. CONDON, Broker
109 Plymouth St., Plymouth, O., Tel. 687-5761
ASSOCIATES
Lynn Cashman, 347-1249 Bill Wheeler, 347-8316
Ruth Hawk, 687-5484 Virginia McKown, 342-3111
H. Lee Welker, 687-3451 John Robinson, 687-6605
Norma Kosse, 687-8382

BAZAAR
AT THE FIRST LUTHERAN CHURCH
SATURDAY, NOV. 17.
9 a.m. to 7 p.m.
Shop Early For Christmas
Crafts —
Baked Goods — Jellies —
Christmas Decorations
Stuffed Animals — Toys
Dine at the Booster Club Supper and shop with us.

4th Annual
Turkey Dinner
Saturday, Nov. 17
Serving 5:30 to 7:30 p.m.
Plymouth Elementary School
Adults Advance Sale $3 At door $3.50
Pupils Advance Sale $2 At door $2.50
Benefit of
Boosters Club



SNOW TIRES

4 PLY POLY WHITEWALLS SNOW TIRES

A-78-13	$26.91
B-78-13	$27.97
D-78-14	$31.54
E-78-14	$32.48
F-78-14	$33.25
G-78-14	$34.12
H-78-14	$35.73
G-78-15	$34.62
H-78-15	$36.74
L-78-15	$39.43
5.60-15	$27.70

STEEL BELTED RADIAL WHITEWALLS SNOW TIRES

AR-78-13	$39.60
BR-78-13	$41.52
DR-78-14	$42.24
ER-78-14	$44.29
FR-78-14	$46.91
GR-78-14	$49.28
HR-78-14	$53.15
GR-78-15	$52.08
HR-78-15	$54.18
JR-78-15	$55.33
LR-78-15	$57.47

RETREAD MUD — SNOW Blackwalls
Most Sizes
2 for $43.00
Whitewalls $1.00 per tire

SMALL TRUCK SNOW TIRES

H-78-15 6-ply	$46.28
L-78-16 8 ply	$55.03
700x15 6 ply	$44.53
750x16 6 ply	$46.56
800x16.5 8 ply	$50.44
875x16.5 6 ply	$57.84
950x16.5 8 ply	$64.44

All Tires Plus F.E.T. of $1.71 to $4.59 Each



4 PLY POLYESTER
Tubeless Blackwall

B-78-13	$22
E-78-14	$28
F-78-14	$28
G-78-14	$28
5-60-15	$22
G-78-15	$28
H-78-15 Whitewall	$32
L-78-15 Whitewall	$35

Whitewalls $2 more per tire



LONG TIRE LIFE WHEEL ALIGNMENT
$12.95
Most Cars
Prevent excessive tire wear and damage to front end parts.
PARTS EXTRA IF NEEDED

Hicks & Martin
BIG O AUTO PARTS
BFGoodrich
Main and Broadway
Shelby
Tel. 342-2906

$50,000 or more Life Insurance Protection with a surprisingly low premium
Call today

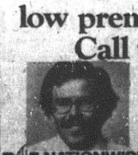

NATIONWIDE INSURANCE
Willard, Ohio
TOM THOMPSON
Rt. 224 in New Haven
Tel. 935-5693

Keil's 50 E. Main St. Shelby
Keep warm in winter's chill
Coats. . .
long and short
man-made furs
wool blends
zip linings
nylon
sizes 8 to 20
14½ to 24½
5 to 15
25% OFF
Country Suburban Coordinates
brown and beige
sizes 8 to 16
30% OFF
Flannel and brushed nylon
Gowns and Pajamas
20% OFF
Dresses 20% OFF
junior, missy, half size
Totes 40% OFF
Purses 20% OFF
Snug Sacks reg. $39 $24.99
All latch hook rugs, stitcher, crewel, needlepoint
20% OFF
Oslo Muslin Sheet

	Reg.	Sale
Twin	$4.99	$3.99
Full	$6.99	$5.99
Queen	$11.99	$1.59
Cases	$2.99	$9.99

20% OFF on all Towels
Lapar
Stadium Blanket
reg $12
Now $8
Comforters ½ price
Floor pillows
reg $10 Now $7.99
Corduroy Pillows
round and square
reg $5
Now $3.79

Let us Be Thankful

FOODLAND

Thanksgiving is a time for reflection. . . to remember how fortunate we are to live in a country blessed in so many ways.

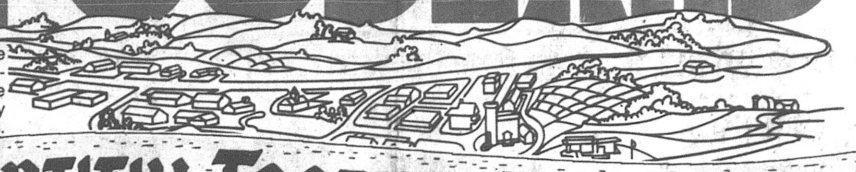

SUPPLEMENT TO:
DAILY GLOBE
THE KEY
PLYMOUTH ADVERTISER
MORROW COUNTY SHOPPERS COMPASS

BOUNTIFUL FOODS FOR THANKSGIVING

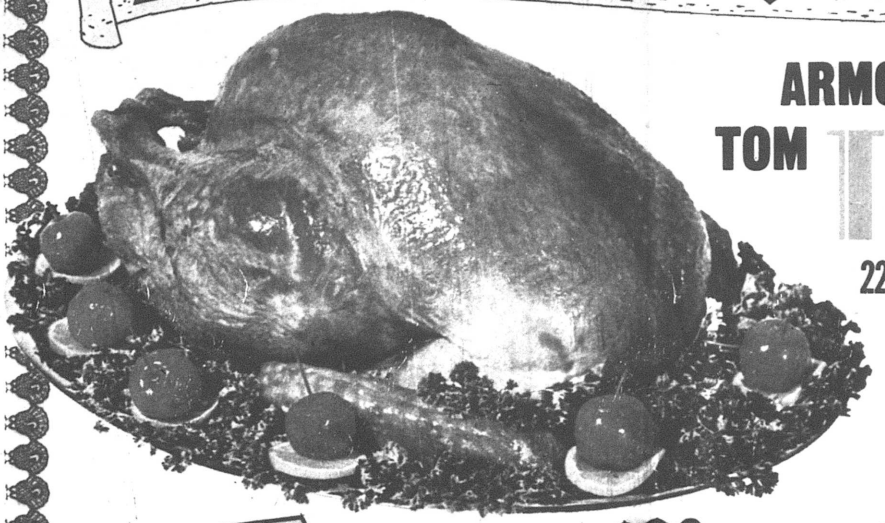

ARMOUR - GOLD BAND TOM TURKEYS

22-24 LB. SIZE

LB. 63¢

DINNER BELL REG. OR THICK SLICED BACON

LB. PKG. $1.09



SAVE UP TO 35¢ OCEAN SPRAY WHOLE OR JELLIED CRANBERRY SAUCE

2 16 OZ. CANS 79¢



CRISP-CRUNCHY PASCAL CELERY

LG. STK. 59¢



HAVE A PEPSI DAY! PEPSI

8 16 OZ. BTLS. $1.29 PLUS DEPOSIT



KRAFT PHILADELPHIA CREAM CHEESE

3 3 OZ. PKGS. 15¢ WITH ONE FILLED INSTANT BONUS CERTIFICATE



SAVE UP TO 28¢ BIRDS-EYE COOL WHIP

8 OZ. CONT. 59¢

COUPONS AND PRICES GOOD THRU SATURDAY, NOVEMBER 17, 1979

AREA FOODLAND MARKETS

*BON'S FOODLAND
110 MAIN ST.
ADDISON, MICH.

*BROWNING'S FOODLAND
6017 WEEKENLY ROAD
WINTERHOUSE, OHIO

*CATAWBA FOODLAND
4184 DUPLAN ST.
CATAWBA POINT

*CONTINENTAL FOODLAND
112 S. MAIN ST.
CONTINENTAL, OHIO

FAMILY FOODLAND
104 MOORE LT.
DELTA, OHIO

*FAYETTE FOODLAND
N. FAYETTE ST.
FAYETTE, OHIO

H & G FOODLAND
MAIN STREET
STOCKPORT, OHIO

*KNIP'S FOODLAND
507 WASHINGTON ST.
CASTALIA, OHIO

LUCKEY FOODLAND
225 MAIN ST.
LUCKEY, OHIO

MOORE'S FOODLAND
124 E. BERRY ST.
UPLAND, IND.

PEOPLE'S FOODLAND
112 W. SECOND ST.
HARRINGTON, OHIO

*PLYMOUTH FOODLAND
202 SANDUSKY ST.
PLYMOUTH, OHIO

*SHELBY FOODLAND
N. GAMBLE & STATE STS.
SHELBY, OHIO

WAYNE'S FOODLAND
311 N. WASHINGTON ST.
LAFAYETTE, OHIO

*WEST UNITY FOODLAND
JACKSON ST.
WEST UNITY, OHIO

*INDICATES STORES WHICH ARE OPEN SUNDAY

GIVE A FOOD GIFT CERTIFICATE FROM FOODLAND

for a really thoughtful Christmas Gift

Available in amounts beginning with $5.00 at any FOODLAND STORE. It may also apply to any purchase of the holders choice.



FOODLAND

SHOP THIS *Thanksgi*

We know what it is to feed a family

PHILADELPHIA CREAM CHEESE

KRAFT **PHILADELPHIA** CREAM CHEESE

3 OZ. PKGS. **3 15¢**

1B-1

WITH ONE FILLED INSTANT BONUS CERTIFICATE

STOKELY TOMATO **CATSUP**

14 OZ. BTLS. **2 9¢**

1B-2

WITH ONE FILLED INSTANT BONUS CERTIFICATE

GW pure sugar

GW PURE **SUGAR**

5 LB. BAG **58¢**

1B-3

WITH ONE FILLED INSTANT BONUS CERTIFICATE

STOKELY

SAVE UP TO 44¢-STOKELY

CUT OR FRENCH STYLE **GREEN BEANS**

WHOLE KERNEL or CREAM STYLE **CORN**

16 OZ. CANS **3 $1**

MAXWELL HOUSE INSTANT COFFEE

6 OZ. JAR **$3.09** SAVE UP TO 20¢

DUNCAN HINES-DBL. FDG. **BROWNIE MIX**

23 OZ. BOX **$1.29** SAVE UP TO 23¢

SAVE UP TO 10¢ KELLOGG'S CROUTETTES 7 OZ. BOX **59¢**

KRAFT-WHITE MINIATURE MARSHMALLOWS 10½ OZ. BAG **39¢**

SAVE UP TO 18¢ STOKELY **HARVARD BEETS**

16 OZ. JAR **39¢**

SAVE UP TO 20¢-STOKELY VAN CAMP'S **TOMATO JUICE**

46 OZ. CAN **59¢**

IN FAIRNESS TO ALL OUR CUSTOMERS-QUANTITY RIGHTS RESERVED

STOKELY-DARK RED **KIDNEY BEANS**

15½ OZ. CANS **2 69¢**

SAVE UP TO 35¢ OCEAN SPRAY WHOLE OR JELLIED **CRANBERRY SAUCE**

16 OZ. CANS **2 79¢**

TAYLOR'S SWEET POTATOES

23 OZ. Can

SAVE UP TO 20¢ KEEBLER TOWNHOUSE **CRACKERS**

16 OZ. BOX **99¢** WITH COUPON BELOW

SAVE UP TO 20¢ KEEBLER PECAN **SANDIES**

13 OZ. BAG **99¢** WITH COUPON BELOW

DAIRY

FOODLAND HOMOGENIZED **MILK**

GALLON CARTON **$1.69** LIMIT 2 WITH COUPON BELOW

Hershey's Gift Collection ICE CREAM ½ GAL. **$1.79**

A TREAT ANYTIME!-BORDEN DRUMSTICKS 6 PACK **89¢**

SAVE UP TO 30¢ LEMON FRESH **JOY**

22 OZ. BTL. **89¢**

SAVE UP TO 18¢ **HEFTY SCRAP BAGS**

50 CT. **79¢**

COUPON GOOD ONLY AT FOODLAND EXPIRES SAT., NOV. 17, 1979

Keebler TOWN HOUSE CRACKERS SAVE UP TO 20¢ 16 OZ. BOX LIMIT 1 **99¢**

1 LIMIT ONE COUPON PER CUSTOMER 10

COUPON GOOD ONLY AT FOODLAND EXPIRES SAT., NOV. 17, 1979

Keebler PECAN SANDIES SAVE UP TO 20¢ 13 OZ. Bag LIMIT 1 **99¢**

2 LIMIT ONE COUPON PER CUSTOMER 10

IOST OF ing Food Values



HOLIDAY FOODS FOR YOUR TABLE FRESH TO YOU. FROM SOUP TO NUTS YOU'LL HAVE THE MAKINGS OF A FEAST WORTHY OF YOUR FAMILY!



PLANTER'S MIXED NUTS
99¢
12 OZ. CAN
1B-4
WITH ONE FILLED INSTANT BONUS CERTIFICATE



THE MORE TOWEL GALA II TOWELS
9¢
JUMBO ROLL
1B-5
WITH ONE FILLED INSTANT BONUS CERTIFICATE

"DREAM PUFF" BLANKETS
"A PRICE TO FIT ANY BUDGET"
Only $1.59 WITH 5 FILLED INSTANT BONUS CERTIFICATES
$2.39 WITH 4 FILLED INSTANT BONUS CERTIFICATES
$3.19 WITH 3 FILLED INSTANT BONUS CERTIFICATES
$3.99 WITH 2 FILLED INSTANT BONUS CERTIFICATES
$4.79 WITH 1 FILLED INSTANT BONUS CERTIFICATES
1B-6
$5.99 OUTRIGHT SALE

MARIO-MANZ STUFFED OLIVES
7 OZ. JAR
99¢
SAVE UP TO 20¢

THEY'RE GOOD! - VLASIC SWEET PICKLES
16 OZ. JAR
89¢
SAVE UP TO 30¢

SAVE UP TO 14¢ VIVA LUNCH NAPKINS 140 CT.
59¢

DON'T FORGET- DIAMOND ALUMINUM FOIL 25' ROLL
39¢

SAVE UP TO 22¢ ...R'S ...ACPACK ...ET ...FOES
...9¢



SAVE UP TO 28¢
LIBBY'S SOLID PACK
PUMPKIN
2 $1
29 OZ. CANS



SAVE UP TO 28¢
TOP YOUR PUMPKIN PIE WITH BIRDS-EYE
COOL WHIP
8 OZ. CONT.
59¢



SAVE UP TO 39¢
LLOYD J. HARRISS
PUMPKIN PIE
$1.19
26 OZ. SIZE



SAVE UP TO 14¢
WELCH'S CONCENTRATED GRAPE JUICE
79¢
12 OZ. CAN

SAVE UP TO 18¢-GREEN GIANT BROCCOLI OR CAULIFLOWER IN CHEESE SAUCE 10 OZ. PKG.
69¢

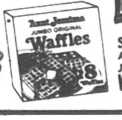

SAVE UP TO 13¢
AUNT JEMIMA JUMBO ORIGINAL WAFFLES 8 PACK
69¢



...9¢

BAKERY



FOODLAND ENRICHED BROWN AND SERVE ROLLS
2 12 PACKS
99¢

SAVE UP TO 11¢ - NICKLE'S MAPLE ROLLS 8 PACK
79¢

WE GLADLY ACCEPT USDA FOOD STAMPS

WE WILL MAIL YOU A CHECK FOR UP TO A $3.00 REFUND*
"Our Very Best for Less!"
"OUR VERY BEST FOR LESS!" MAIL-IN OFFER
GET COMPLETE DETAILS AT FOODLAND



SAVE UP TO $1.00
BAN
ROLL-ON DEODORANT
1.5 OZ. BOTTLE
69¢
QUICK-DRY - SCENTED OR UNSCENTED

...29 SAVE UP TO 20¢

...ON GOOD ONLY AT FOODLAND EXPIRES SAT., NOV. 17, 1979
$1.69
GAL. CTN.
LIMIT 2 COUPON PER CUSTOMER



SAVE UP TO 16¢
DOLE CRUSH.-SLICED-CHUNK PINEAPPLE IN ITS OWN JUICE
20 OZ. CAN
59¢



SAVE UP TO 49¢
REGULAR OR SEASONED
LAY'S OR FRITO-LAY POTATO CHIPS
2 $1.49
SIZE BAGS

FOODLAND

Thanksgiving SPECIALS



ARMOUR-GOLD BAND
TOM TURKEYS
22-24 LB. SIZE LB. 63¢

ARMOUR-GOLD BAND
HEN TURKEYS
10-14 LB. SIZE LB. 75¢

GET YOUR BUTTERBALL TURKEYS FRESH OYSTERS BAKING HENS DUCKS AT FOODLAND

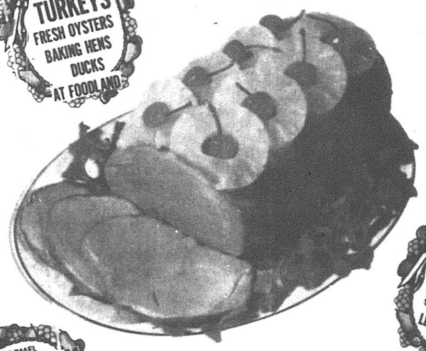

DINNER BELL BONELESS HAM
WHOLE OR PORTION $1.49 LB.
FULL HALF HAM - LB. $1.59

BONELESS HAM SLICES $1.89 LB.

DINNER BELL BOILED HAM $2.39 LB.

SUGARDALE BONELESS HAM
WHOLE OR PORTION $1.49 LB.
FULL HALF HAM - LB. $1.59

HORMEL CANNED HAMS $13.98 5 LB. CAN

TENDERBEST CUBED STEAK $2.19 LB.

DINNER BELL LUNCH MEAT 8 VARIETIES LB. PKG. $1.59

NORBEST WITH POP-UP TIMER TURKEYS
TOMS 16-24 LB. SIZE LB. 85¢
HENS 10-16 LB. SIZE LB. 89¢

DINNER BELL REG. OR THICK
BACON
$1.09 LB. PKG.

FRESH STORE MADE SAUSAGE $1.19 LB.

PECKHAM'S REG. OR THICK SL. BOLOGNA LB. PKG. $1.79

TENDERBEST BONELESS SIRLOIN TIP ROAST $2.19 LB.

ONE QUARTER-SLICED PORK LOIN $1.29 LB.



OCEAN SPRAY FRESH CRANBERRIES 79¢ LB. BAG

IDAHO - BAKING
POTATOES
10 LB. BAG $1.49

CRISP-PASCAL
CELERY
LARGE STALK 59¢

ZIPPER-SKINNED SWEET TANGERINES
DOZEN 99¢

FRESH YAMS LB. 39¢

RED RADISHES 2 LB. BAGS 99¢

FLORIDA JUICE
ORANGES
5 LB. BAG $1.39

RED DELICIOUS APPLES 3 LB. BAG 99¢



THE PLYMOUTH Advertiser

Vol. CXXVII – 127th Year, No. 47 Thursday, November 22, 1979

An Independent Newspaper Published Every Thursday at 14 East Main St., P. O. Box 160, Plymouth, Ohio

Second Class Postage Paid At The Post Office, Plymouth, Ohio 44865

SUBSCRIPTION RATES: $7.00 a year in Crawford, Huron and Richland Counties, $7.50 Elsewhere in Ohio; $8.00 Out of State

A. L. PADDOCK, Jr., Editor and Publisher Telephone: 687-5511 P. W. THOMAS, Editor 1925-1954

Shiloh adopts stiff curfew

A tough curfew ordinance enforceable throughout the year was adopted by Shiloh's village council Nov. 14.

Persons under 18 years may not be alone on the streets between 9 p.m. and 5 a.m. during the season between September and May.

During the summer months of June, July, and August, the curfew hour is 11 a.m.

The roof of the jail will be temporarily repaired and replaced in the spring.

Street Supervisor Robert Adams and his assistant, John Shepherd, will be accorded paid hositalization and medical insurance.

Continental Cablevision of America was told the village will accord it a franchise to service Shiloh.

C. N. Kuhn dies

A member of Shiloh Lodge, F&AM, Charles N. Kuhn, 79, Mansfield route 1, died in Shelby Memorial hospital Saturday evening of a lengthy illness.

He was the founder and former chief of the Franklin Township Fire department and the organizer of the bus system of the old Union Local School district at Epworth. Later he drove a school bus in Crestview district.

He was also a member of the Richland Church of the Brethren, Shelby Chapter, RAM; Mansfield Council, RSM; Mansfield Commander and the Scottish Rite, Valley of Columbus.

He is survived by his wife, nee Gladys Sheely; two sons, Robert F. and Charles, both of Mansfield; a brother, Gail, Pinellas Park, Fla.; 14 grandchildren and 29 great-grandchildren.

Be thankful

Here is the text of President Carter's Thanksgiving Day proclamation:

"By the President of the United States of America.

"A proclamation.

"Thanksgiving Day was first celebrated in this land not in a moment of unbridled triumph, but in times of great adversity. The colonies of Massachusetts and Virginia had few material possessions to help them face the dangers of the wilderness. They had no certainty that the harvests for which they gave thanks would be sufficient to carry them through a long winter. Yet they gave thanks to God for what they had and for the hope of this new land.

"In the darkest hour of the American Revolution, when the young Republic faced defeat by the strongest military power on Earth, our forefathers also saw fit to give thanks for their blessings. In the midst of a devastating Civil War, President Lincoln proclaimed a day to express gratitude for our 'singular deliverances and blessings.'

"The ensuing years have multiplied our nation's blessings. We have been delivered from repeated perils, and we have been blessed with abundance beyond the imaginings of those who offered thanks in the chill of approaching winter more than three and one-half centuries ago.

"Succeeding generations have broadened the freedom they cherished and the opportunity they sought, and built a mighty nation on the strong foundations they laid. In this two hundred and fourth year of our independence, we have good reasons for gratitude: for liberty in a world where repression is common, for peace in a world of threats and terror and war, for a bounteous harvest in a world where hunger and despair still stalk much of mankind.

"Like those who came before us, we come to give thanks for our singular deliverances and blessings, in a time of both danger and great promise. May we be thankful in proportion to that which we have received, trusting not in our wealth and comforts but in the strength of our purpose, that all nations might be similarly blessed with liberty and abundance and live in peace.

"Now, therefore, I, Jimmy Carter, President of the United States of America, do proclaim Thursday, the 22nd of November, 1979, as Thanksgiving Day. I ask all Americans to give thanks on that day for the blessings Almighty God has bestowed upon us, and seek to be good stewards of what we have received.

"In witness whereof, I have hereunto set my hand this twenty-eighth day of September in the year of our Lord nineteen hundred seventy-nine and of the Independence of the United States of America the two hundred and fourth.

"S—Jimmy Carter."

Early issue this week!

Although this newspaper is dated Thursday, Nov. 22, it was prepared Monday and printed on Tuesday.

Nevertheless, all editorial and advertising copy has been prepared so that "today means Nov. 22, "tomorrow" means Nov. 23, and so on.

The newspaper office will be closed today in observance of the national holiday. It will reopen tomorrow at 8 a.m.

Firemen give 246 hours to training

Members of Plymouth Fire department and the ambulance service have donated 246 hours of their time to attend special training sessions so far this year.

On Feb. 25-26, Fire Chief Wayne E. Strine, Terry Hopkins, Jack Laser and James Cashman spent 12 hours each at the Ashland arson school.

On Mar. 24-25, Ronald Woodmansee, James C. Root, Richard Roll, Larry Laser and Strine attended the Bowling Green fire school and attended the session on fire pumps.

At the same school Hopkins attended the session on masks, Allen Carey and Jerry Caudill on fireman-ship, Daniel Hockenberry on chemicals, Raymond E. Kleman on suppliers, and Kenneth Echelberry, Donald Vanderpool and William G. Hamilton on rescue.

On Sept. 10 Strine, Hopkins and Echelberry spent four hours at the Shelby arson school.

At the Upper Sandusky fire school Sept. 23 Carey and Woodmansee attended the session on rescue, Wallace H. Redden and Echelberry on electric hazards and Strine on pumps.

Strine, Root and Hopkins attended the session on pumps oct. 6-7 at the Madison fire school while Roll, Carey and Woodmansee were at a session on rope rescue.

Strine, Echelberry, Jack Laser, Hockenberry and Hopkins also went to the hazardous chemical school at Willard.

Shilohan shot self in foot

James Shepherd, Shiloh, was treated at Mansfield General hospital Nov. 12 for a gunshot wound of his foot.

He told authorities he sustained the wound over the weekend but did not seek treatment immediately.

Villagers' kin, dies at Willard; funeral here

Stepmother of Daniel Thornsberry, 88 Plymouth street, and of Mrs. Sol Tackett, Brooks court, Mrs. Joe Thornsberry, 72, of near Willard, died Nov. 12 in Area hospital there.

She was ill a long time.

Born in Prestonburg, Ky., she lived in Willard since 1946.

She was a member of Little Rebecca Baptist church south of here. The Rev. Buddy Carty conducted services there Thursday at 11 a.m. Burial was in Maple Grove cemetery, New Haven township.

She is also survived by her husband, three daughters, Ethel, now Mrs. Vernon Risner; Maggie, now Mrs. Herbert Hicks, and Mary, now Mrs. Marvin Hall, all of Willard; three step-sons, Howard Thornsberry, Cleveland, and Alvin and Mander Thornsberry, in Michigan; a step-daughter, Maple, now Mrs. Douglas Coffey, Tiro; a sister, Mrs. Osie Ousley, Stockbridge, Mich; a half-sister, Grace L. Hall, Riverside, Cal.; 19 grandchildren, 28 step-grandchildren and three step-great-grandchildren.

Her first husband, Raymond Ousley, died in 1957. Two sons, Warren and Curtis Ousley, three sisters and four brothers died earlier.

Bank pays dividend in stock

A five per cent stock dividend subject to approval by the Comptroller of the Currency, U.S., Treasury department, was declared Nov. 14 by First National Bank of Mansfield.

Bank officials expect approval so that the additional shares can be mailed to shareholders by Dec. 14. The dividend will be payable to shareholders of record Dec. 3.

Each sharholder will receive one additional share for each 20 shares held as of Dec. 3. No fractional shares will be issued. Each shareholder entitled to a fraction will receive the cash equivalent of the fraction based upon the current market value.

This is the 17th consecutive year the First National directors have declared a stock dividend.

Avery C. Hand, Jr., president of the bank, said, "The distribution of stock to our present shareholders constitutes a strengthening of capital stock without the dilution of individual ownership. The dividend represents 59,670 new shares of stock, which will bring our total number of shares outstanding to 1,253,053. There are 2,347 shareholders participating in the dividend".

Dance set by Legion

Ehret-Parsel Post 447, American Legion, will have a free dance Saturday for members and guests.

Keith Gooding's band will play from 9 p.m. until midnight.

Mrs. Nead, 55, dies at Norwalk

Mrs. George Nead, 55, 23 West High street, died Nov. 14 in Fisher-Titus Memorial hospital, Norwalk.

Born Mary A. Farnwalt in Marion, she lived here and in Greenwich most of her life.

She was a member of First United Methodist church.

Her husband, a daughter, Mrs. Alice Showers, Houston, Tex.; two sons, Anthony and Glenn, at home; a granddaughter, Tina Amburgy, who lives with the Neads; four brothers, Richard Farnwalt, Memphis, Tenn.; John Farnwalt, Shelby; Ora Farnwalt, Shelby; Ora Farnwalt, Greenwich, and George Farnwalt, Jr., Plymouth, and two sisters, Ruth, now Mrs. Leon Wilson, New Haven, and Mrs. Vera Fidler, Shiloh, survive.

Her minister, the Rev. Julian Taggart, conducted services from Myers Funeral home, Greenwich, Saturday a 1 p.m. Burial was in Greenlawn cemetery there.

Arthur Culver, ex-resident, dies at Tiro

Formerly of Plymouth, where he lived in West Broadway, Arthur L. Culver, 82, Tiro, died there Nov. 13 of a lengthy illness.

A native of Cleveland, he lived in New London from 1944 until he moved to Plymouth. He went to Tiro 14 months ago.

He was a commercial artist and had been art director for Bailey Co., Cleveland, for many years.

He also was an artist for the government at Wilkins AF depot, Shelby, at the ordinance depot at Rossford and at the general depot at St. Louis, Mo., where he retired in 1964.

He was a member of Golden Rule Chapter 167, RAM, Willard; of Mr. Vernon Lodge 64, F&AM, Norwalk; a past high priest of Royal Arch Masons 110, New London; a past worshipful master of Norwalk Council 24, R&SM, and a five-term past worthy patron of LeRoy Chapter 82, OES, New London.

He is survived by his wife, Jeannette, whom he married in 1937; a son, Edwin, Jamul, Cal., and four grandchildren.

Services were conducted in New London Saturday at 1 p.m. Burial was in Fitchville cemetery.

Tree lighting set tomorrow in Square

Plymouth Area Chamber of Commerce invites the public to attend the lighting of the village Christmas tree in the Public Square Friday at 6:30 p.m.

The tree, which has been donated by R. Harold Mack, will be decorated with ornaments made by the Brownie and Girl Scouts and the Cub and Boy Scouts.

Mayor Elizabeth G. Paddock will turn the switch to light the tree to start off the holiday season in the village.

Carolling will take place after the lighting, and again on Dec. 17, 18, 19, 20, 21 and 22.

Santa Claus will arrive Dec. 8 at 1 p.m. and will visit the faithful that day from 1 to 3 and 5 to 7 p.m., on Dec. 13 and 14 from 6 to 8 p.m., on Dec. 15 from 1 to 3 and 5 to 7 p.m., on Dec. 20 from 6 to 8 p.m., on Dec. 21 from 1 to 3 and 6 to 8 p.m., and on Dec. 22 from 1 to 3 and 5 to 7 p.m.

Stores will conduct in house drawings on Dec. 20 at 5 p.m. with a grand prize to be drawn at 6 p.m. in the Public Square.

All about Plymouth . . .

The Lawrence J. Roots, the Karl Pfaffs, 3rd, Willard; the Robert Jameses, Edward Russell and Jane Capelle, Shelby, attended the Cleveland-Miami professional football game at Cleveland Sunday.

The James Gulletts will entertain the Richard Gulletts, Shelby; Norris Latimer, Shiloh; Mrs. Orville Gullett, Mrs. Jennifer Coakley and her children and the John Gulletts at the holiday dinner.

Mr. and Mrs. Earl C. Cashmspend the day with the Girard Cashmans, Utica, Mich.

Mr. and Mrs. W.L. Cornell will host at a family dinner for her parents, Mr. and Mrs. Donald J. Ford, Shelby; Mr. and Mrs. Charles Briggs, Ganges; the James Clarks, New Haven, the Frederick E. Fords and the William Clarks.

Mrs. Roy Barber will observe her anniversary at a family holiday dinner at the home of her parents, Mr. and Mrs. Roy Patton.

Plymouth Lions will have its dinner meeting tomorrow following the Christmas tree lighting ceremony on the Square.

Each member is asked to bring a covered dish and table service.

The club has voted to purchase dates on the Future Homemakers of America community calendar, donate to the James Markley fund, purchase a pair of glasses for an elderly person, and donate to the De Molay Halloween party.

Two plots sold

Lot 359 has been sold by Bill Collins to David Hall.

The plot lies in Brooks court.

Part of Lot 75, in the south side of Trux street at the Akron, Canton and Youngstown tracks, has been sold by Horace A. Goldsmith to Randy Hall.

Shilohan, 25, held by police

A 25-year-old Shilohan was arrested Nov. 14 by his probation officer on a charge of violation of probation.

He is Elzie Eugene Baugh, 15 Cleveland street.

Sound and fury but no solution

No cut and dried solution to the village's financial problems was reached during the second town meeting held Thursday night in the school administration building with forty some attending.

Councilman David A. Howard opened the meeting by asking what the people wanted to help the village climb out of its deficits.

He said the defeat of the income tax could be interpreted several ways and asked if the additional half per cent which would be paid by those who live here but who are paying a straight one per cent to the towns in which they work caused the defeat.

He said he thinks the straight one per cent was probably the best way to use the tax.

Thomas F. Root said he is in favor of the tax and had voted for it but that it should be called a "municipal pay roll tax" meaning that it would be paid by those who are carried on various business payrolls in the village.

Supt. John Fazzini pointed out the village has such a low property tax which generates about $14,000 for the general fund but is whittled down at the county level for various charges that by the time it reaches Plymouth, about half of it is gone.

Mrs. Harold W. Ruckman, referring to deficits in the utility funds, suggested that rates be raised so that those using the utilities would be paying their share rather than using an income tax to offset the losses.

Councilman G. Thomas Moore told the people that the electric rates have been raised again, but still they are not so high as Ohio Power's rates to its customers.

Mrs. Moore questioned the selling of the disribution system and her husband answered her by saying that a survey should be made first to determine its value.

Village Administrator James C. Root said that he and councilman Edward O. Ramsey had met with Ohio Power officials last year to see if Ohio Power could set a value on the system and were told the only way such a figure would be forthcoming was when the village actually advertised for bids to sell it.

Howard said he believes that the village should hang on to the system and attempt to make money from it.

Dr. James Holloway agreed with him.

How much should be retained in the electric reserve fund, which stands at $103,000, while the operating and maintenance fund is some $70,000 in the hole, was questioned by H. Lee Welker. His question was unanswered since the reserve fund must be retained at 10 per cent of the value of the system by law.

Fazzini said that the debt-ridden utility funds should be self-supporting and believes that the council when it passed this year's appropriation ordinance did no use the correct figures.

Mrs. Thomas Root forthwith said that Plymouth is one of the few towns without an income tax and it is needed.

Mrs. Ruckman then said that was no reason why Plymouth had to have such a tax.

Frederick E. Ford asked how many villages still maintain an electric distribution system. (Plymouth is one of 13 villages which still buy wholesale from Ohio Power), and what are the costs of running it.

Howard answered him by sayings the debt had accumulated over a period of time because rates had not been increased and money taken out of the fund for other expenss. (Ed. note: when the fuelo adjustment clause was added by Ohio Power to the village's monthly bill, the village did not add it to customers' bills for several years because a previous council did not think it would continue and it did not want to add any unnecessary burden to the electric users).

Fazzini said the funds will remain in a deficit and the question is to bring in more money or cut services to stay above water.

Donald Brooks said he resented the fact the council passed the income tax without asking the people to vote upon it. He said if a one per cent tax had been put on the ballot, he thinks it would have passed, and should not have been handled the way it was.

Howard blamed the news media for making the council's action look as though the tax was being "shoved down throats".

D. Douglas Brumbach, former village administrator and councilman, asked Alvin Kelley, the village's income tax director, how much the tax would bring in.

He said that the figures he had obtained just on withholding money on various payrolls showed the amount would be about $60,000. This does not account for individuals who would also be paying the tax.

Thomas F. Root said that those who work here but live out of town should be paying their share for village services.

William D. Hill favored the tax being put on the ballot.

Paul Fazzini said it is not fair that those who live here but work out of town be exempt from the tax.

Mrs. Ruckman said many would benefit from the tax without paying it because they would be exempt for pensions, welfare aid and social security.

Welker said that so far no one can answer why the mony is needed and feels the utilities should be self-supporting.

Moore asked if the people would support a simple one per cent tax.

Donald Brooks asked why a poll cannot be taken. He said, "You can't get people to a meeting, not even the whole council". He referred to the fact that Councilmen Mrs. Allan Raymond, Howard and Moore were present while Councilmen Edward O. Ramsey, Michael R. Taylor and Ervin Howard were not.

The meeting ended with mixed emotions about disposing of the distribution system or trying for the tax.



Merry Yule!

Robin Castle, 15, and Lloyd Tackett, 15, 10th grade art pupils, were among 32 who prepared special posters promoting Santa's visit to Plymouth on Dec. 8.

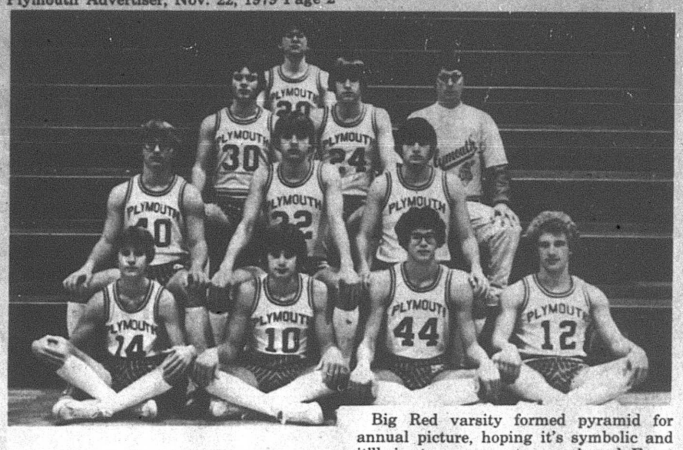

Big Red varsity formed pyramid for annual picture, hoping it's symbolic and it'll rise to an apex at season's end. Front row, from left. Rob Smith, Steve Mowry, Brad Postema, Scott Harris, all 10th graders; second row, Mike Branham, Randy Neeley, Chris Brown; third row, Matt Patrick, Steve Tackett, Coach Keith Diebler; top row, Marty Carty.

Sixth graders prevail

Sixth grade Vikings white-washed Alta Green house, 44 to 0, in Friendly House play at Mansfield Saturday. Nolen Robinson and Terry Baldridge scored 14 apiece.

CINEVUE

PREMIERING THIS WEEK

STUNT-PACKED COMEDY...

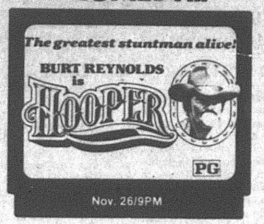

See exclusive first-run Hollywood movies in your home! For installation call

935-7333

Red opens at Monroeville; to play St. Paul's Tuesday

Plymouth opened its 1979-80 basketball campaign at Monroeville Tuesday night.

Its young coach, Keith Diebler, in his third year in the post and with exactly eight victories to show for it, is cautiously optimistic about his team.

Nevertheless, he recognizes that it's an uphill fight for Plymouth to be highly competitive this year.

On form and on what he saw in the Blackfork Valley conference preview at Lucas Friday night, Diebler rates Crestview as the favorite to win the hardwood title, even as it did the gridiron championship.

Plymouth doesn't have much experience. Two seasoned veterans expected to be on the squad this season aren't in school. A player who's the tallest Big Red competitor in several seasons decided not to report.

Diebler has some height in the forecourt. Randy Neeley, a co-captain with Chris Brown, measures six feet two. He's also a 12th grader. Brad Postema, a 10th grader, matches Neeley's height.

Diebler won't use a center. Marty Carty, an 11th grader, whose late brother was a standout for Plymouth for three seasons, is the third forward in the lineup.

Matt Patrick, also an 11th grader, is the fourth starter inside. He stretches to six feet. The fifth player wil be either Rob Smith or Scott Harris, each five feet eight and each a 10th grader.

Plymouth's bench is green, Only Brown, also a 12th grade, has seen much action. The others are Mike Branham, 12th grader; Steve Tackett, 11th grader, and Steve Mowry, 10th grader.

Here're menus at Shiloh

Here're menus in Shiloh school cafeteria for the week.

Monday: Sloppy Joe sandwich, potatoes, apple crisp, milk;

Tuesday: Marzetti, bread with butter, lettuce salad, peaches, milk;

Wednesday: Wiener or coney sandwich, au gratin potatoes, fruit gelatin, cookpotatoes, fruit gelatin, cookie, milk.

Here're menus this week —

Here're menus for the week for senior citizens' luncheon in St. Joseph's Roman Catholic church:

Tomorrow: Smoked sausage, hot potato salad, vegetable, bread with margarine, fruit, milk.

Monday: Fish, home fries, cole slaw, bread with margarine, fruit, milk.

Tuesday: Hamburger and noodles, cottage cheese, vegetable, biscuit with margarine, cake or fruit, milk.

Wednesday: Macaroni and cheese, vegetable, bread with margarine, fruit, milk.

Thursday: Beef stew, wax beans, bread with margarine, fruit, milk.

Mrs. W. H. Walker will take reservations at 687-1474.

Newsy notes...

Christine Weller, a 15-year-old 10th grader in Willard High school, was chosn sweetheart by Independence Chapter, Order of DeMolay, Friday.

She defeated two others, Sonya Humphrey and Mary Maynard, both of Plymouth.

With hoppies of playing the guitar and volleyball, she is a flag bearer in the Willard marching band and active in Order of Rainbow.

When she graduates, she plans to study cosmetology.

The John Elliotts, Flashing Mich., will spend the holiday weekend with his parents, Mr. and Mrs. Stanley E. Condon. They will be joined by Mrs. Condon's sister Mrs. Dwaine Simmons, Loudonville, and Mr. Condon's mother and brother, Mrs. C.E. Condon and William Condon, Mt. Vernon, for the holiday dinner.

All about Plymouth

To celebrate the 79th anniversary of Mrs. George W. Cheeseman, her son and daughters and their families surprised her.

Guests were the Haldon Cheesmans, the Herschel Frieds and the Gene Lasers, Shelby; the Larry Frieds, Willard; the Craig McPhersons, Mansfield, and the Dale McPhersons, Ashland.

Mr. and Mrs. Robert N. MacMichael will be holiday dinner guests of their daughter and son-in-law the James Rameys, Shelby.

Mr. and Mrs. Robert Lewis will have their daughter and son-in-law, the Dennis Anhorns, Akron, as holiday guests.

Trojans 14th, Big Red 51st by computer

South Central led all Class A teams of the Firelands and Blackfork Valley conferences at the close of the season's computerized ratings.

The Trojans were 14th in Region 9.

New London was 22nd, Western Reserve 23rd, Monroeville 24th, Black River 28th, Crestview 29th, Lucas 30th, Mapleton 32nd, St. Paul's 39th, Plymouth 51st.

Among Class AA teams in Region 6, Edison was ranked 21st.

Just in time for the Holidays!

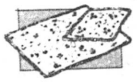

NEW — Double face Quilted fabric for

- PLACEMATS
- BEDSPREADS
- CURTAINS

ALSO

Matching fabric by the yard,



AND—

Christmas fabrics for

- TABLECLOTHS
- CHRISTMAS DECORATIONS



PLUS—

- Animals to stuff



Christmas Joy

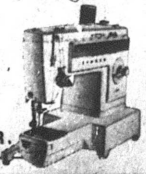

for Someone Special

- Layaway a SINGER for her Christmas!

NEW LOOK FABRIC SHOPPE

40 N. Gamble Shelby Tel. 342-4171

- COMPLETE FABRIC & NOTIONS
- SINGER SEWING MACHINES
- SEWING LESSONS

The special gift...



Farrell Jewelry
9 E. Maple Willard

HOOVER SUPER SAVING DAYS

Clean-up on Super Savings!

HOOVER PORT-A-POWER CANISTER

*ALL TOOLS INCLUDED
*REUSABLE DUST BAG
*ALL TOOLS INCLUDED
*EXTRA LONG CORD

*SUPER ON STAIRS

*USE AS A BLOWER



$54.88

SAVE $23.96

S1015-030

MILLER HARDWARE
7 E. Main St.

The Advertiser SPORTS

Speak your mind by letter to editor

Come hear — The Gospel of the Lord Jesus Christ at — Come hear

RAINBOW VALLEY CHAPEL

Plymouth Board of Education Bldg.
St. Rt. 61 N.
Dan Humrichouser, pastor, 896-2094

Sunday	Youth	Pioneer Girls	Bible Study
10 a.m.	7 p.m.	7 p.m.	7 p. m.

TALLMAN SHIRTS

Dress Shirts
Velour Shirts
Western Shirts
Sport Shirts
Flannel Shirts
Wool Shirts
Super Suede Shirts
Sweaters
Med. - Large - X-Large

Lesseuer's Men's Wear
21 E. Main Shelby

FOODLAND

We know what it is to feed a family

IN FAIRNESS TO ALL OUR CUSTOMERS—QUANTITY RIGHTS RESERVED

Happy Thanksgiving Food Savings

STORE HOURS
Monday through Saturday
8:30 a. m. to 9 p. m.
Sunday
9 a. m. to 6 p. m.

CRISP PASCAL **CELERY** STALK 59¢

SAVE UP TO 35c OCEAN SPRAY WHOLE or JELLIED **CRANBERRY SAUCE** 2 16 oz. CANS 79¢

SAVE UP TO 22c TAYLOR SYRUP or VAC PACK **SWEET POTATOES** 23 oz. Can 59¢

SAVE UP TO 26c LIBBY SOLID PACK **PUMPKIN** 2 29 OZ. CANS $1 FOR 2 PIES

ARMOUR GOLD BAND **TOM TURKEYS** 22 TO 24 LB. SIZE LB. 63¢

Freshbest PRODUCE

EVERYONE'S FAVORITE **IDAHO BAKING POTATOES** 10 LB. BAG $1.49

FLORIDA JUICE **ORANGES** 5 LB. BAG $1.39

ZIPPER SKINNED **TANGERINES** DOZEN 99¢

OCEAN SPRAY FRESH PLUMP **CRANBERRIES** LB. BAG 79¢

SNAPPY **RED RADISHES** 2 LB. BAGS 99¢

RED DELICIOUS **APPLES** 3 LB. BAG 99¢

DELICIOUS CANDIED **YAMS** LB. 39¢

TENDERBEST MEAT DEPT.

CUT & WRAPPED WHOLE **PORK LOIN** LB. $1.19

DINNER A BELL BONELESS WHOLE OR PORTION **HAM** LB. $1.49 FULL HALF LB. $1.59

Sugardale BONELESS WHOLE OR PORTION **HAM** LB. $1.49 FULL HALF LB. $1.59

CORN KING **SLICED BACON** LB. PKG. 99¢

Top the Pumpkin **SMORGASPAC** 1-LB. REG. OR 12 OZ. BEEF PKG. $1.79

BIG RED **BOLOGNA** IN THE PIECE LB. $1.09

LEAN FANCY **CUBED STEAK** LB. $2.19

TENDERBEST **RIB STEAK** LB. $2.89

ECKRICH 10 OZ. PKG. REG., MAPLE OR BEEF **SMOK-Y-LINKS** $1.29

LONGHORN IN THE PIECE **COLBY CHEESE** LB. $1.99

GET YOUR FRESH OYSTERS, BAKING HENS, DUCKS, TURKEY BREASTS, AND BUTTERBALL TURKEYS AT FOODLAND

GOOD FOR BREAKFAST **HAM SLICES** LB. $1.89

FRESH LEAN **GROUND CHUCK** LB. $1.69

NORBEST **HEN TURKEYS** LB. 89¢

NORBEST **TOM TURKEYS** LB. 85¢

TENDERBEST LARGE END **STANDING RIB ROAST** LB. $2.29

BLUE BONNET Margarine **BLUE BONNET MARGARINE** LB. PKG. IN ¼s 5¢

IB-1 WITH ONE FILLED INSTANT BONUS CERTIFICATE

KRAFT **MIRACLE WHIP** QT. JAR 58¢

IB-2 WITH ONE FILLED INSTANT BONUS CERTIFICATE

RECIPE FLOUR RECIPE ENRICHED **FLOUR** 5 LB. BAG 38¢

IB-3 WITH ONE FILLED INSTANT BONUS CERTIFICATE

FOODLAND GRADE A **LARGE EGGS** DOZEN 19¢

IB-4 WITH ONE FILLED INSTANT BONUS CERTIFICATE

FOODLAND BROWN and SERVE **ROLLS** PKG. OF 12 1¢

IB-5 WITH ONE FILLED INSTANT BONUS CERTIFICATE

"DREAM PUFF" **BLANKETS**

$1.59 WITH 5 FILLED INSTANT BONUS CERTIFICATES
$2.39 WITH 4 FILLED INSTANT BONUS CERTIFICATES
$3.19 WITH 3 FILLED INSTANT BONUS CERTIFICATES
$3.99 WITH 2 FILLED INSTANT BONUS CERTIFICATES
$4.79 WITH 1 FILLED INSTANT BONUS CERTIFICATE

IB-6 $5.99 OUTRIGHT SALE

PRICES GOOD THRU WEEK ENDING NOV. 24

SAVE UP TO 16c DOLE SLI. - CRSH. - CHK **PINEAPPLE** JUICE PACK 20 OZ. CAN 59¢

SAVE UP TO 13c JIFFY CORN **MUFFIN MIX** 2 8½ oz. Bxs. 39¢

FROZEN FOOD

SAVE UP TO 28c TOP YOUR PUMPKIN PIE WITH BIRDS-EYE **COOL WHIP** 8 OZ. CONT. 59¢

SAVE UP TO 39c LLOYD J. HARRISS **PUMPKIN PIE** 26 OZ. SIZE $1.19

RUSSET HIGH BROWN POTATOES 10 Lbs. 39¢

BOSTON BOWLS JELLY BALLS 99¢

SAVE UP TO 12c KLEENEX DINNER **NAPKINS** 60 Count 49¢

SAVE UP TO 40c PLANTER'S DRY ROASTED **PEANUTS** 24 OZ JAR $2.19

DON'T MISS OUR "SURPRISE BUY" SPECIALS FOR EXTRA SAVINGS

MOUNTAIN GROWN **FOLGER'S COFFEE** Save Up To 76c 2 LB. CAN $5.99 LB. CAN $3.19 Save up to 20c

SAVE UP TO 44c STOKELY CUT or FR. STL. **GREEN BEANS** or WHL. KER. or CRM. STL. **CORN** 3 16 OZ. CANS $1

SAVE UP TO 18c STOKELY HARVARD **BEETS** 16 Oz. Jar 39¢

Save up to 29c VLASIC KOSHER or POLISH **SPEARS** 24 oz. Jar 89¢

SAVE UP TO 29c INN MAID FINE - MED. - WIDE EX-WIDE - KLUSKI **NOODLES** 2 8 Oz. Pkgs. 89¢

WE will mail you a check FOR UP TO A $3.00 REFUND

SAVE UP TO $1.00 QUICK DRY SCENTED or UNSCENTED **BAN** 2 Oz. Btl. ROLL ON DEODORANT 69¢

DAIRY

SAVE UP TO 11c KRAFT **PHILADELPHIA** CREAM CHEESE 8 OZ. PKG. 66¢

BORDEN **JUMBO TREAT** ICE CREAM ½ GAL. CTN. $2.09

DELICIOUS BORDEN **ICE CREAM BARS** Pkg. of 12 $1.19

SAVE UP TO 28c ALL VAR. **FRISKIES CAT FOOD** 4 6½ oz. Cans $1

SAVE UP TO 23c KELLOGG'S **RAISIN BRAN** 25 OZ. BOX $1.39

Thanksgiving BARGAINS

Save up to 10c STOVE TOP CHICKEN or CORN BREAD **STUFFING** 6 Oz. Box 69¢

Save up to 10c KELLOGG'S **CROUTETTES** 7 Oz. Box 59¢

Save up to 11c BICKEL'S **MAPLE ROLLS** Pkg. of 8 79¢

SAVE UP TO 20c **NABISCO** Chips Ahoy Coco Choc. Chip Choc. Choc. Chip **COOKIES** 13 oz. Pkg. 99¢

SAVE UP TO 36c ALL TEMPERATURE **CHEER** 49 OZ. BOX $1.59

*Check may need eleven counter signature
See details on coupon

Mince meat makes good holiday fare

By AUNT LIZ

Remember way back in high school when you had to read a bunch of poetry you though was for the birds?

Well, one Englishman, and I really think it was Lord Tennyson — if I am wrong which I can be after all these years, perhaps all the English teachers will let me know — said something which is so true.

If I can remember it correctly, it goes something like this, "In the spring, a young man's fancy lightly turns to thoughts of love".

Spring is the season for such things, but when the leaves start to fall, there is a good blast of cold wind, my thoughts go directly to mincemeat.

It is that time of the year.

You can do so much with one jar of the prepared stuff. If you are that ambitious, make your own, which I tried just once. It was a mess and never again. I trust our friendly grocer to stock a nice brand.

Another thing, as far as pies go, you can buy prepared crust, or make your own from your favorite lard recipe, and this I recommend, because if you are making something really good, then go all the way.

However you do the crust, it must be baked as a single crust first. Once that is done, spread a cup and a half of mincemeat over the bottom. Meanwhile have three eggs beaten with a half cup of sugar and a fourth of a teaspoon of salt. Carefully and slowly blend in one and three quarters cups of milk which has been scalded and one teaspoon of vanilla.

Pour this custard mixture over the mincemeat and sprinkle a little nutmeg on the top.

Bake at 350 degrees for about an hour until the custard is set.

Another version of a pie is to line a pan with the crust, fill it with two cups of mincemeat mixed with one and a half cups of unsweetened apple sauce and a half cup of drained crushed pie apple.

If you are capable of creating a nice lattice topping, do it, otherwise you can simply put a top crust on and poke a bunch of holes in it.

There is nothing like cookies made with mincemeat.

And they are so simple. Mix up a fourth of a cup of butter with half cup of brown sugar, cream well, throw in an egg and a cup of mincemeat. Then slowly stir in a cup and a fourth of flour mixed with two teaspoons of baking powder.

Drop from a spoon on a greased cookie sheet and bake at 400 for about 10 to 15 minutes.

They can be prettied up with a small slice of colored cherries on the top.

Mincemeat actually does not have to have a meat base.

This you can brew up easily and will make one pie.

Get out your food chopper the coarse blade-throw in a bowl a cup of seeded raisins, three tart apples that are cored and cut (leave the skins on, they do no hurt and save time), a half orange and a fourth of a lemon also with the skins, but do see that the seeds are removed.

Once this is all properly ground up, add a half cup of cider, heat it all to the boiling point and simmer for 10 minutes.

Then add a cup of brown sugar (use the dark), a half teaspoon of salt, cinnamon, nutmeg and powdered cloves.

Put it all together and simmer another 10 minutes. Then you are ready to put it all in a crust and bake it.

Holiday cooking this year is going to be a little on the skimpy side for most of us. Have you looked at the price of raisins lately or spices?

Newsy notes...

Mr. and Mrs. Daniel Sinclair, Westchester, Pa., will be Thanksgiving weekend guests of her sister and brother-in-law, Mr. and Mrs. Allan Raymond.



Nov. 22
Ruth A. Barber
Cleo McQuillen
Mrs. John Garrett
Jennifer Michelle Ream

Nov. 23
Dean Amstutz
Susan H. Adkins
Doris Egner
Donald Ray
Peggy Kleer
Harold Sams
Beverly Fairchild
Kathy Tuttle
Cara Winbigler
Timothy Snipes
Trena Snipes

Matthew Studer

Nov. 24
Jeff Herweyer

Nov. 25
Terry Snipes
Max Smith, Jr.
Layne Rochelle Goth

Nov. 26
Mrs. John Tuttle
Clarence Darling
Mrs. Golda Priest
Mrs. Jennifer Coakley
Jeffrey K. Risner
Margaret Coe

Nov. 27
Lisa Spears
Mrs. A. L. Chandler
Michael Henry
Sue Ellen Gebert
Charles W. Hawkins
Charles Cobb
Allen Arnold
Kimberly Osborn
Holly Goines

Nov. 28
L. J. Shreck
Robert Duffy
John E. Frederick
Dale Kegley
Andrew Knaus
Mrs. James Hawk

Wedding Anniversaries:
Nov. 22
The Henry Phillipses
The Cleo McQuillens
The Robert Wechters, 2nd

Nov. 23
The Charles H. Dicks
The Eldon Burketts

Nov. 25
The Fred L. Buzards
Nov. 27
The V. C. Hoffmans, Jr.

Paper drive set

A paper drive will be conducted Saturday by Church Women United.

The Volunteers of America will have a truck in the parking lot of St. Joseph's Roman Catholic church between 9 a.m. and 3 p.m. where the papers may be left.

Hospital notes

Robert Reed and Geter Stover were admitted Nov. 14 to Willard Area hospital.

Son born to Wilcoxes

Mr. and Mrs. Christopher Wilcox, Lexington, have named their first child Anthony Ray. He was born Nov. 8 in Mansfield General hospital and weighed 7 lb., 5 ozs. Mr. and Mrs. William L. Van Wagner are the maternal grandparents and he is their second grandson.



Dolls by Effanbee
a wide selection for collectors and for play.
Other handcrafted items
The Treasure House
DOLLS - HANDCRAFTS - GIFTS
19 Seltzer Ave., Shelby Tel. 347-7665
Open Thurs., Fri., Sat., 9 a.m. to 5:30 p.m.

HOLIDAY OPEN HOUSE
Celeryville Greenhouse & Gift Shop
Saturday, Dec. 1, all day
Sunday, Dec. 2,
1 to 5 p.m.
order Christmas plants early
½ mile south of Willard
on Rt. 103

HO! HO! HO!
EARN 5¼% INTEREST
(Per Annum Compounded Monthly)
JOIN OUR 1980 CHRISTMAS CLUB



Today's Money Market Rate
11.94% Per Annum
This certificate is not redeemable prior to maturity.
Federal regulations prohibit compounding of interest during the term of this time deposit.
FIRST NATIONAL BANK
OF MANSFIELD—PLYMOUTH, OHIO
Member FDIC

5 Big Days To Save
...with Tru-Test Paints from your local independent hardware merchant with national chain-buying power.
TRU-TEST PAINTS
PRE-HOLIDAY PAINT DAYS
True Value HARDWARE STORE

YOUR CHOICE 9.97 GALLON
TRU-TEST Supreme
MARVELUSTRE LATEX SEMI GLOSS
Good Housekeeping

MARVELUSTRE® LATEX SEMI-GLOSS
44 COLORS & WHITE
A superior acrylic latex enamel formulated to leave a durable, scrubbable finish. Ideal for kitchen, bath and all woodwork. Easy application. Covers most surfaces in just one coat. Finish resists grease, steam, dirt and finger marks. Soapy water cleanup. E



E-Z KARE™ LATEX FLAT
44 COLORS & WHITE
Keeps the freshly-painted look on all your walls and woodwork! Most stains, dirt, and grime simply wash off its durable hard finish. Yet the beautiful, soft look and easy application make E-Z Kare™ the ideal decorator paint for every room! Apply with brush, roller or pad applicator. Tools clean up easily with soap and water. EZ

PAINT NOW VISA master charge PAY LATER
USE YOUR CHARGE CARD HERE!



SUPREME EPOXY SPRAY ENAMEL
Formulated especially for use on household appliances. Dries to a smooth, hard finish that resists dirt, stains, soiling. 7 colors.
1538-1544
13 OZ. NET WT. 2.89



8 Colors & White
TRU-TEX® LATEX TEXTURE PAINT
Spreads thick to cover hairline cracks and tape joints. Apply with brush, roller, then use sponge, comb, tool, etc. for texture. TP
GALLON 5.97



44 Colors & White
SAT-N-HUE® FLAT INTERIOR FINISH
Easy-to-apply, high-hiding finish. Rich, creamy formula. Fully washable. Dries in 30 min. with no painty odor. Soapy water cleanup. P
GALLON 7.97



14 Colors & White
X-O RUST® ENAMEL FINISH
Bright, mirror-smooth colors give new life to furniture, metal-work, toys, tools, etc. Resists rust. Durable Non-toxic finish. XO
Quart. 3.97

True Value HOLIDAY COUPON
TRU-TEST
3.99
PAINTING SET
9-in. roller with 2 covers; extension pole; metal tray with hooks. 908FHH
LIMIT: ONE COUPON PER CUSTOMER



TRU-TEST
One-Coat CEILING LATEX
Specially formulated for ceilings. White flat finish goes on easily, dries fast with no lap marks. High hiding, non-yellowing finish. CBW
GALLON 6.97

MILLER'S
True Value HARDWARE STORES
5-9 E. Main St.
Plymouth
Tel. 687-4211

Here's what folks did 25, 20, 15, 10, 5 years ago

25 years ago, 1954

Margaretta 62, Plymouth 32. North Fairfield 88, Plymouth 38, the worst beating in Plymouth history.

Mrs. Charles Seaman, nee Frances Miller, died at Shiloh, at 69, only a few days after her 50th anniversary.

Band Mothers donated a Ludwig pedal tympanium to the band.

Roscoe D. Swartz, 59, former deputy sheriff, died of injuries received in his second major auto collision in four years.

L. R. Schell was married to Wilma Jane Echelberry at Shelby.

Gilbert Johnson, brother-in-law of Mrs. A. H. Newmyer, died at Stockton, Cal.

Rita Keith won first place in singing "Bless This House" at Chatfield High school.

Mother of Mrs. Robert Hunter, Mrs. William Newland, 69, died near Willard.

20 years ago, 1959

John M. Ashbrook said he would seek the GOP nomination for Congress from the 17th district.

An initiative petition calling for the purchase of the Hubach property in Sandusky street as a site for a new firehouse carried 142 signatures and was sent to the ballot.

Sister of Adam L. Mumea, Mrs. Raymond Steele, 54, died at Elyria.

Mothers' club raised $600 on its annual turkey dinner.

Harry Broome, veteran Huron county sheriff, announced he will retire at 70. John Borgia and Herbert Shaffer, deputies, sought the post.

Varsity basketball squad coached by Harold E. Daup: Dick Bookwalter, Craig Hardick Bookwalter, Craig Harnly, Steve Patterson, Bill Strine and Bill Taylor, 12th graders; Marv Cook, Jerry Daron, Jesse W. Hamman, Ray Lynch, Dayton Reed, Jim Russell and Ken Van Loo, 11th graders.

Joanne M. Briggs was married to Raymond E. Kleman.

Mrs. William Day was installed as 53rd worthy matron by Plymouth Chapter 231, OES.

Mrs. Robert L. McIntire and Mrs. Roy W. Carter were sixth grade mothers on the troop committee of the Girl Scouts.

Kenneth Echelberry, president of the Booster club, said the target of the club is $1,500.

15 years ago, 1964

Mike Ruckman won the MVP award on both offense and defense among Big Red backs. Larry Bland was named offensive lineman of the year. Chip Paddock was accorded a special leadership award.

Mrs. John Garrett reached her 92nd milestone.

Mother of Mrs. William Fazio, Mrs. Iva E. Weisenberger, 75, died at Norwalk.

Mrs. Lawrence Caplinger was elected worthy matron by Plymouth Chapter 231, OES.

Bufort Hicks, 35, Shiloh, died of cancer.

J. Harris Postema gave his 16th pint of blood and Wayne H. Strine his eighth when ARC Bloodmobile visited Willard.

Jeffrey Lane Jacobs was baptised in First Evangelical Lutheran church.

Gloria Hockenberry was married in First Presbyterian church to Larry Waldruff.

Because plans drawn by James Roose for the sanitary sewer had what the Ohio Water Pollution Control board called "shortcomings", Plymouth got a federal grant of $33,480, exactly $66,213.74 less than what was expected.

10 years ago, 1969

Two lettermen, Dwayne Kok and Ellis Beverly, reported for the Big Red basketball team.

Beverly, Kevin Echelberry and Terry Buzard were chosen for the all-Johnny Appleseed conference offensive football team.

Carolyn Seymour was chosen president of the student assembly on the Mansfield campus of Ohio State university.

Seven members of Richland Lodge 201, F&AM, received 25-year pins. These were Whitney J. Briggs, John F. Root, Woodrow Smith, Ray Bright, Robert I. Bachrach, H. James Root and Walter Buchanan.

Three Plymouth High school pupils made 4.0 grades. These were Terry Henry, 12th grader; Joyce Sloan, 11th grader, and Louise Wade, 11th grader in Pioneer JVS.

Kathie Willet's engagement to Lowell Oney was announced.

Robert Frank Dawson planned to marry Mary Cathrine Copitka of Steubenville on Jan. 10.

Luther R. Fetters, former village mayor, was appointed superintendent of public buildings at Youngtown, Ariz.

Gene Kok won a varsity letter in his first year of competition as a defensive end at Kent State university.

5 years ago, 1974

Village prepared to lay off three employees because there was not enough money to pay them.

Teachers at Pioneer Joint Vocational school went on strike.

Jim Conley was the only Plymouth player to receive recognition on the all-Johnny Appleseed conference football team. He won honorable mention as a guard.

Brad Turson was the only letterman on the Big Red basketball team, coached for the first time by William K. Northrup, 2nd.

Mrs. Roy Hatch was taken to Willard Area hospital.

Donald E. Akers underwent surgery in Shelby Memorial hospital.

Judge James J. Mayer was said to be dying of colonic cancer.

A bomb scare caused the Public Square to be evacuated. Mrs. Charles F. Karnes reported to police an unidentified telephone caller warned her a bomb would explode in the family pharmacy before 3:15 p.m.

Brother of Alfred and George Beck, Fred C. Beck, 70, died at Berea.

All about Plymouth . . .

The William Archers, Ft. Wayne, Ind., will spend the holiday weekend with his mother, Mrs. C.R. Archer. Her daughter and son-in-law, will the Charles Butlers, Avon, will be dinner guests on Thanksgiving day.

Mr. and Mrs. John Ganzhorn will be hosts to her aunts, Mrs. Ruth Rowe and Mrs. Edeline Fry, Norwalk, for the holiday dinner.

Miriam Hill, a Kent State university student, will spend the holiday weekend with her parents, Mr. and Mrs. William D. Hill.

Mrs. Willard Garrett and her sister, Mrs. Jane Van Buren, Willard, will be dinner guests of her son and daughter-in-law, the William Garretts, Shelby.

Mr. and Mrs. Robert Martin and their son, David, will spend the day with her parents, Mr. and Mrs. Herald House, Lodi.

Mr. and Mrs. Garry Cole, Tiro, will be hosts at a family dinner which will include his sister and brother-in-law Mr. and Mrs. James McClure; the James C. Roots and his parents, the Verne Coles, Shelby.

Dr. and Mrs. James Holloway will be dinner guests of his parents, Mr. and Mrs. Louis Holloway, Parma.

The Donald Bakers will be hosts at a family dinner for Mrs. R. Byron Griest and her children, Massillon; the Thomas Riahes, Shelby; the Robert Whitelands, Columbus; the Kevin Echelberrys, Willard; Gilbert Van Tillburg, Newark, and the Kenneth Echelberrys.



Blackwall Size	SALE PRICE	Plus FET, no trade needed
6.00-12	$30.00	$1.58
B78-13	$30.50	$1.89
C78-13	$32.50	$2.10
C78-14	$32.50	$2.07
D78-14	$33.50	$2.10
E78-14	$35.00	$2.29
F78-14	$37.00	$2.42
G78-14	$38.50	$2.56
H78-14	$41.00	$2.83
5.60-15	$30.50	$1.86
6.00-15	$31.50	$1.85
F78-15	$38.00	$2.49
G78-15	$40.00	$2.63
H78-15	$42.50	$2.84



They need Room Service.

Only 5¢ a day for an extension phone.

Does a call to Grandma turn into a brawl? Maybe it's time for an extension phone or two from GTE. For a price this low, you can have a phone in any room in the house.

You can wish her a happy birthday from the living room, the bedroom and the den. All at the same time.

And an extension phone makes life a lot simpler even when you're the *only* person talking. Because it gives you privacy, and it can save you a lot of steps.

All it takes to get Room Service is a quick trip to your GTE Phone Mart. Just pick out your favorite phones, take them home, then share a conversation with Grandma.

GTE Phone mart
29 West Main. Norwalk

It's Time to Join our Christmas Club



Beau says "When you join the Willard United Bank Christmas Club you will receive a Currier & Ives Placemats FREE, and they make your 50th payment FREE on all accounts opened by January 12, 1980

The Family Bank



Willard United Bank

OFFICES: WILLARD — NORTH FAIRFIELD — GREENWICH
MEMBER FDIC

The ONLY Bank in Huron County opened ALL day Saturday for your convenience

Individual Retirement Account

is a tax-sheltered retirement plan.

Now earns 8% interest

Stop in and ask us for details

WILLARD UNITED BANK
MEMBER FDIC

A Subsidiary of Toledo Trustcorp, Inc.

Federal regulations require a substantial interest penalty on certificates withdrawn before maturity.

OFFICES: Willard—North Fairfield—Greenwich

Remember the bank that is still here to serve you
OPEN ALL DAY SATURDAY

WISE SHOPPERS LOOK HERE FIRST!
A BUSINESS DIRECTORY

Thomas Organs with "Color-Glo", Story & Clark, Kimball, and Kohler & Campbell Pianos. See them at TANNER'S PIANO & ORGAN SALES, 2 miles south of Attica. tfc

PLUMBING
Complete Plumbing & Heating Service. PLUMBING & HEATING, 259 Riggs St., Plymouth, O., Tel. Leonard Fenner 687-6935.
Backhoe Service

DR. P. E. HAVER, OPTOMETRIST, INC.
Glasses and Hard and Soft Contact Lenses
New Hours
Monday, Tuesday and Friday
8 a.m. to 5:30 p.m.
Wednesday 8 a.m. to 5:30 p.m. and 7 to 9 p.m.
Saturday 8 a.m. to 3 p.m.
Tel 687-6791
for an appointment.
13 W. Broadway, Plymouth tfc

GETTING MARRIED? See quality wedding invitations and announcements at The Advertiser. Ready service at prices you can afford. tfc

HOME INSULATION. For free estimates, Tel. Charles Harvey, 935-1087 or Steve Gullett, 935-0489 COLLECT. 19p-tfc

WATCH and jewelry repair overhauling regulating, ring sizing, ring prong rebuilding--all your service needs taken care of by a trained and skilled jeweler. All work done in the store. Farrell's Jewelry, 9 E. Maple St., Willard. Tel. 933-8421. tfc

TRENCHING and backhoe service. Tel. 687-7053, 935-3444 or 744-2207. Gregg Sherck, operator. tfc

INTERIOR AND EXTERIOR PAINTING: roofing, spouting and masonry work. Kilgore Bros. Tel. 752-8922. tfc

JACOBS TV, INC.
Reconditioned and Guaranteed
28 Color TVs from $90 up
5 B&W TVs from $50 up
2 Used Wringer Washers
8 Automatic Washers
Dryers
2 Refrigerators
1 30-in. Gas Range
Myrtle Ave., Willard, O.

CASH buyer for older furniture, glass, china, toys, jewelry, photography, quilts. Anything old. Call 687-2155. 4,11,18,25,1,8,15,22p - tfc

CHIMNEYS built or repaired. Free estimates. Tel. 896-2504, Mark McDaniel. 15,22p

FOR SALE: 1974 Chevelle 4-dr. Tel. 687-5204 15,22,29c

FOR SALE: Situated on west side of Plymouth Village. Large two story wood frame home (duplex) eight rooms, two baths, full basement, newly insulated. New carpeting. Gas heat. Two car garage. All situated on two lots each 59½ x 198 ft. with rear acreage of .41 Acre. Sewer already connected. By appointment only. NO REALTORS! Tel. (419) 687-5910. 15,22c

YOU'LL PROBABLY NEVER SEE. . . A better opportunity than this to buy at last years prices, with factory authorized savings. Kimball has done it again. Americas largest manufacturer. 150 beautiful selections. No risk lease with purchase option. HARDEN'S MUSIC, 173 S. Main, Marion. Collect 614-382-2717 22c

BEATEN down carpet paths go when Blue Lustre arrives. Rent electric shampooer $2. 22c

FOR RENT: One bedroom apartment, heat, cable and all utilities included. One or two adults. Tel. 687-6124. 22p

FOR SALE: Two 12 acre parcels of vacant land. Plymouth area. Tel. 687-7932 after 6 p.m. tfc

WANTED TO RENT: Duplex or home for single man. Tel. 687-5204 or 935-0934 15,22,29c

FOR SALE: New split level house, three bedrooms, 1½ baths, family room, wood-burning tove, kitchen, dining burning stove, kitchen, dining room, basement, garage. Carpet included. Willo Circle, Plymouth. Tel. Shelby 347-1848. 22, 29, 6p

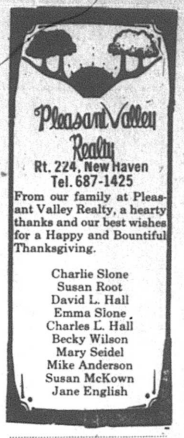

Rt. 224, New Haven
Tel. 687-1425

From our family at Pleasant Valley Realty, a hearty thanks and our best wishes for a Happy and Bountiful Thanksgiving.

Charlie Slone
Susan Root
David L. Hall
Emma Slone
Charles L. Hall
Becky Wilson
Mary Seidel
Mike Anderson
Susan McKown
Jane English

FOR SALE: Puppies. Mother is cocker spaniel. $10 each. Tel. 687-4190 after 3 p.m.22p

News that's fair, concise, accurate, that seeks out solutions to world problems, that gives you a clearer view of both national and international news.

THE CHRISTIAN SCIENCE MONITOR

It's all there. Ask any Monitor reader. Or, better yet, subscribe yourself from 3 months at $13 up to one year at $49. Just call toll free:

800-225-7090

(In Mass., call collect: 617-262-2300.)

FOR SALE: Girl's 1-pc. red snowsuit, 6X, good condition. Red plaid dress coat with hood, 6X. Red pile dress coat with brown trim on collar and sleeve, 6X. Little boy's red quilted jacket, 6X-7, knit collar. Tel. 687-4190 after 5 p.m. 22p

New Haven Fireplace and Home Improvement
FOR ALL YOUR NEEDS
in general building and home improvements
CALL US
additions, garages
concrete work
kitchens, roofing
siding
patios
wood and gas
furnaces
wood and coal
burning stoves
Tel. 935-5711 or 935-0684

ADVERTISER WANT ADS

First 20 words	$1.25
Each additional word	4¢
Card of thanks	$2.00



SNOW TIRES

4 PLY POLY WHITEWALLS SNOW TIRES		STEEL BELTED RADIAL WHITEWALLS SNOW TIRES	
A-78-13	$26.91	AR-78-13	$39.60
B-78-13	$27.97	BR-78-13	$41.52
D-78-14	$31.54	DR-78-14	$42.24
E-78-14	$32.48	ER-78-14	$44.29
F-78-14	$33.25	FR-78-14	$46.91
G-78-14	$34.12	GR-78-14	$49.28
H-78-14	$35.73	HR-78-14	$53.15
G-78-15	$34.62	GR-78-15	$52.08
H-78-15	$36.74	HR-78-15	$54.18
L-78-15	$39.43	JR-78-15	$55.33
5.60-15	$27.70	LR-78-15	$57.47

RETREAD MUD — SNOW Blockwells
Most Sizes
2 for $43.00
Whitewalls
$1.00 per tire

SMALL TRUCK SNOW TIRES

H-78-15 6-ply	$46.28
L-78-16 8 ply	$55.03
700x15 6 ply	$44.53
750x16 6 ply	$46.56
800x16.5 8 ply	$50.44
875x16.5 6 ply	$57.84
950x16.5 8 ply	$64.44

All Tires Plus F.E.T. of $1.74 to $4.59 Each



4 PLY POLYESTER
Tubeless Blackwall

B-78-13	$22
E-78-14	$28
F-78-14	$28
G-78-14	$28
5-60-15	$22
G-78-15	$28
H-78-15 Whitewall	$32
L-78-15 Whitewall	$35

Whitewalls $2 more per tire

LONG TIRE LIFE WHEEL ALIGNMENT $12.95 Most Cars



Prevent excessive tire wear and damage to front end parts.

PARTS EXTRA IF NEEDED

Hicks & Martin
BIG A AUTO PARTS
Main and Broadway
Shelby
Tel. 342-2906
B.F.Goodrich

Without your help, we can't afford to win.

Make tax-deductible check payable to U.S. Olympic. P.O. Box 1980-P Cathedral Station, Boston, MA 02118

WRITE 1 CHECK OR 100 IT COSTS THE SAME

OUR NEW PERSONAL CHECKING ACCOUNT

If a customer's minimum balance during the statement period is:	The service charge for that month will be:
$0 - $199.99	$3.00
$200 - $299.99	$2.00
$300 - $399.99	$1.00
$400 - UP	0

Available At No Extra Charge -

Line of Credit To Protect You Against Overdrafts

Today's Money Market Rate
11.94% Per Annum
This certificate is not redeemable prior to maturity.
26 Week Term
$10,000 Min. Dep.
Federal regulations prohibit compounding of interest during the term of this time deposit.

106 Years Of CONTINUOUS Service
VISA
FIRST NATIONAL BANK
OF MANSFIELD-PLYMOUTH, OHIO
Member FDIC

All Types Of PRINTING
Tickets - Programs
STATIONERY
BUSINESS FORMS
COMPLETE LINE OF
Wedding Stationery
Shelby Printing
17 Washington St., Shelby, Ohio
PHONE: 342-3171

Carpets Vinyls (Domco, Armstrong & Congoleum Vinyls)
Paints (Custom Colors)
Varnish & Stains
Dry Wall Products
Contractors' Prices
ROW'S CARPET
Rt. 224, Willard
Tel. 935-8233



Serving the Plymouth-Shelby Area with Loving Care since 1931

168 West Main Street, Shelby, Tel. 342-2551

"I CAN HELP CHANGE YOUR LIFE. BUT I CAN'T HELP CHANGE YOUR SPARK PLUGS."



If you want to find inner peace, come see me. But ask me how to fix a car? You got me. For questions of that nature, you must seek knowledge somewhere else.

A good place would be the Consumer Information Catalog. It is put out by the Federal Government and lists over 200 consumer booklets that one can send away for. Most are free. And they can help you in many areas that I cannot. From raising tomatoes to lowering your fuel costs.

So send for the free catalog. Write: Consumer Information Center, Dept. A, Pueblo, Colorado 81009. That way you won't have to climb a mountain to gain knowledge. You can merely go to your mailbox.



THE CONSUMER INFORMATION CATALOG
A catalog of over 200 helpful publications.

Converse All-Star
and
Adida Basketball and Training SHOES
PLYMOUTH BIG RED JACKETS
all sizes in stock for boys and girls
JUMP'S MEN'S STORE
118 Myrtle Ave., Willard

Christmas Open House
Sunday, Nov. 25,
11 a.m. to 5 p.m.
Sue's Ceramics & Flowers
200 W. Mansfield St. New Washington
Ceramics — Macrame — Flowers
Door Prizes
Free Demonstrations
Tours — Refreshments

Special Sales
15% off all greenware in stock
15% off on all macrame supplies and silk flowers
plus much more —
Come and enjoy our lovely ceramic Christmas displays, finished macrame gifts and ideas and please don't miss our new flower shop with many beautiful arrangements for Christmas or any other occasion. We have fresh and silk flower arrangements, green planters, hanging baskets and poisettias for the holidays

Supplement to the Cleveland Press, Cleveland Plain Dealer, Elyria Chronicle Telegram, Lorain Journal, Amherst News Times, Medina Gazette, Avon Lake Press, Sandusky Register, Willard Times, Garfield Leader, Plymouth Advertiser, Attica Hub, Sun Herald, Sun Post, Sun Courier, West Side News and Greenwich Enterprise Nov., 1979.

Fit for a feast

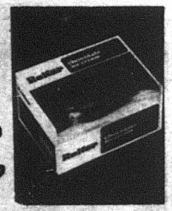

REITER ICE CREAM
½ Gallon All Flavors
REG. $1.65
$1.29

DISCOUNT drug mart

OPEN EVERY DAY 9 A.M. to 10 P.M.
INCLUDING SUNDAY and HOLIDAYS

Prices Effective thru Nov. 28, 1979



Wine for the Holidays

RIUNITE Fifth **$3.19**
- Lambrusco
- Blanco
- Rosato

Magnum **$5.95**

ANDRE CHAMPAGNE

- White - Pink
- Sparkling Burgundy
- & Cold Duck

Fifth **$3.59**

AVIA REISLING WINE

Yugoslavian • White • Semi-Dry

Ideal for any occasion — 750 ml. btl. **$1.69**

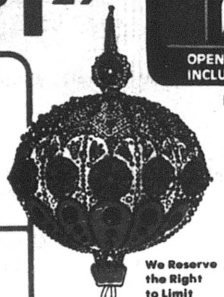



SENIOR CITIZEN
10% DISCOUNT CARD

Apply for Yours Today!
10% Discount on all prescription services to all card holders. Also can be used for a 10% Discount on all Drug Mart hy-purity Health and Beauty aids. Ask pharmacist for application form.

We Reserve the Right to Limit Quantities



Open 7 Days a Week
INCLUDING SUNDAYS AND HOLIDAYS
9 AM to 10 PM
Visa and Master Charge welcome on all these AND ALL ITEMS AT YOUR Discount Drug Mart stores.

VISA

master charge

Charge All Your Holiday Needs including Groceries!

VISIT OUR COURTESY CENTER

- Pay Utility & Blue Cross Bills - No Service Charge!
- Our Postal Service offers stamps, Travelers Express Money Orders - Bring your Parcel Post Packages to us anyday until 10 PM.
- Registered Pharmacist on duty 9 A.M. til 10 P.M. featuring "the price that's hard to beat."



DRUG MART Hy-Purity MILK
HALF GALLON
HOMOGENIZED or 2% Lowfat Milk
79¢



VEGETABLE COOKING SPRAY
6 OZ. Aerosol **99¢**
LIST $1.59



Mr. Muscle OVEN CLEANER
8 OZ. Aerosol
LIST $1.09 **77¢**

CLIP THIS VALUABLE COUPON
IN TIME FOR CHRISTMAS MAILING
15¢ Postage Stamps
5 FOR 69¢
With Coupon.
Limit 1 coupon per family.
Expires 11/28/79
DISCOUNT drug mart



BIC LIGHTERS
Disposable 2 pack
Buy 2 • Get 1 FREE w/mail in coupon
LIST $1.98 **79¢**

BAUER & BLACK
Lively legs
SHEER SUPPORT PANTY HOSE



SHEER COMFORT
Beige & Taupe
Petite, Med., Tall and X-Tall
LIST $5.95
$3.49

13 CONVENIENT LOCATIONS

INDEPENDENCE 6160 Brecksville Rd. Ph. 524-1835
WILLARD 307 Walton Ave. Ph. 935-6211
CLEVELAND 4170 Fulton Rd. Ph. 741-3993
CLEVELAND 17815 Puritas (Corner Rocky River Blvd.) Ph. 267-4630
N. OLMSTED 24485 Lorain Rd. Ph. 734-3880
BRUNSWICK 1673 Pearl Rd. Ph. 225-9615
MEDINA 135 Harding (Corner of Rt. 42) Ph. 725-7117
SANDUSKY Perkins Plaza Ph. 625-0733
AMHERST 211 Leavitt Rd. (Rt. 58) Ph. 984-2439
AVON LAKE 33382 Walker Rd. Ph. 933-2327
WESTLAKE 27255 Detroit Rd. Ph. 871-6077
LAKEWOOD 15412 Detroit Rd. Ph. 226-0600
ELYRIA 474 Abbe Road Ph. 365-8319

A Store Full of Specials from

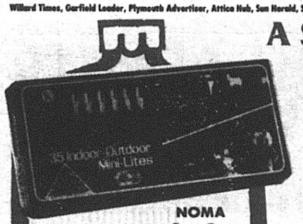

NOMA
Midget Light Set
Indoor-Outdoor 35 Lights
LIST $4.95 **$2.98**

DISCOUNT drug mart

OPEN EVERY DAY 9 A.M. to 10 P.M.
INCLUDING SUNDAY and HOLIDAYS

BAUER & BLACK MEN'S **SUPPORT HOSE**
Brown or Black
99¢
LIMIT 2 PAIR
LIST $2.75 Reg. or Large #C-4

Because Christmas IS Special

PRICES EFFECTIVE THRU 11/28/79





The attractive greeting card gift box contains 4 oz. Ice Blue AQUA VELVA After Shave.
LIST $1.89 **99¢**



attractive greeting card gift box contains 3 oz. LECTRIC SHAVE
LIST $1.55 **99¢**

VISA

master charge



PEPTO-BISMOL
4 oz. LIST $1.19
2 FOR $1.00
LIMIT 4



LEPAGE'S 2929
THRIFT TAPE
½" x 1000"
LIST 69¢
3 FOR $1.00
LIMIT 3

P.V.M. appetite suppressant WEIGHT REDUCTION PLAN
30 Tablets
LIST $3.69 **$1.99**



SCOPE
40 OZ.
LIST $4.98 **$2.69**

MAX-AL LIQUID ANTACID
12 OZ.
Special **79¢**
COMPARABLE TO MAALOX



4 RAZOR PACKS
LIST 79¢ PACK
SPECIAL!! **$1.00**
3 PACKS FOR (12 RAZORS)



100 TABLETS
List $2.75
$1.59

Silkience SELF-ADJUSTING CONDITIONER
30¢ OFF
- Regular
- Extra Body

15 oz.
LIST $2.98
$1.59

TenderTweez
The Gentle Automatic Tweezer By Clairol
- Designed to take the discomfort out of tweezing
- Automatically tweezes at the touch of a switch
- Precision slanted stainless steel tips will remove any length of hair

LIST $19.95
$13.88

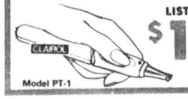

Model PT-1

NEWEST STORE: 6160 Brecksville Rd. • Phone 524-1835

- **WILLARD** 307 Walton Ave. Ph. 935-6211
- **CLEVELAND** 4170 Fulton Rd. Ph. 741-3993
- **CLEVELAND** 17815 Puritas Ph. 267-4630
- **N. OLMSTED** 24485 Lorain Rd. Ph. 734-3880
- **BRUNSWICK** 1673 Pearl Rd. Ph. 225-9615
- **MEDINA** 135 Harding Ph. 725-7117
- **SANDUSKY** Perkins Plaza Ph. 625-0733
- **AMHERST** 211 Leavitt Rd. Ph. 984-2439
- **AVON LAKE** 33382 Walker Rd. Ph. 933-2327
- **WESTLAKE** 27255 Detroit Rd. Ph. 871-6077
- **LAKEWOOD** 15412 Detroit Rd. Ph. 226-0600
- **ELYRIA** 474 Abbe Road Ph. 365-8319

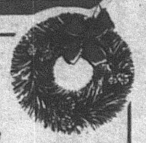

15" Flame Retardant **XMAS WREATH**
Assorted Designs
List $4.98 **$2.99**



CHRISTMAS **TAGS & CARDS**
50 Count
#019052
LIST 59¢
2 for 50¢



CHRISTMAS GREETING POSTCARDS
Postage Saver- Uses 10¢ stamps
20 CARDS
LIST $1.25 **59¢**

THE FOOT FIXER® by Clairol



Great Gift Idea! #FF-1
Model FF-1
Soothes Tired, Aching Feet With Thermostatically Controlled Heat And Vibratory Water Massage
- Use with or without water

$31.99
LIST $47.49

DISCOUNT drug mart

OPEN EVERY DAY 9 A.M. to 10 P.M. INCLUDING SUNDAY and HOLIDAYS

THE GREAT REBATE SAVERS

A Page Full of REBATE SAVINGS to make your Holiday Dollars Buy More.

Prices Effective thru Nov. 28, 1979

$5.00 REBATE WHEN YOU BUY A NORELCO SMOKEY

Early Warning Smoke & Fire Detector with Test Button

- Smokey saves precious time, lives, property!
- Loud shrill alarm penetrates even deepest sleep.
- Ionization principle senses smoke before it's visible to the naked eye.

HB 0933

LIST $23.95

Sale $14.88

LESS MFG. REBATE —5.00

YOUR COST $9.88

$2.00 REBATE

Norelco Curly Q

Curling Wand With Mist

MODEL HB-1600

Versatile curling iron with mist to help "set" a style. Leak-proof, cool tip, swivel, tangle-free cord.

LIST $14.95

Sale $10.77

LESS MFG. REBATE —$2.00

YOUR COST $8.77

EVEREADY ALKALINE POWER CELLS

SENSATIONAL OFFER-STOCK UP NOW!!!

YOUR CHOICE **99¢**

Less $1.00 Mfg. Rebate

YOU MAKE 1¢!!!

Twin Pack "AA" .... List $1.70
Twin Pack "C" ..... List $2.00
Twin Pack "D" ..... List $2.00
#522 9 Volt ..... List $1.99

MR. COFFEE 10 CUP BREWING SYSTEM

#CB 600

LIST $39.95 Sale $19.98

MR. COFFEE 10 CUP DECANTER

LIST $6.95

$3.99

MR. COFFEE FILTERS

100 Count

59¢

LIMIT TWO

$10.00 REBATE ON MR. COFFEE MODEL #MS 24

$5.00 REBATE

when you buy 10 Cup NORELCO DIAL-A-BREW coffee maker

Model 5140

There's never been a better time to buy a Norelco Dial-A-Brew® Coffee Maker. Because now, every one comes with coffee-saving Brew Mizer(TM). Brew Mizer lets you make just the number of cups you want and still dial perfect coffee every cup—light, medium, dark.

LIST $39.95

Sale $23.77

LESS MFG. REBATE —5.00

YOUR COST $18.77

NORELCO complexion plus CORDLESS FACE SCRUBBER

HB 9500

LIST $14.95

Sale $10.77

LESS MFG. REBATE —2.00

YOUR COST $8.77

NORELCO nail DAZZLER MANICURE MACHINE

HB 9400

Shapes! Files! Cleans! Polishes! Buffs!...

- batteries included

LIST $14.95

Sale $10.77

LESS MFG. REBATE —2.00

YOUR COST $8.77

TOUCH 'N CURL MIST CURLER

For Tendrils Flips or Fine Curls!

COMPLETE WITH WAVE COMB

- Hi or Lo Heat Setting
- Use Mist or Dry
- Non-Stick coating on barrel & clamp help hair slip free after curling

LIST $15.98

SALE $10.98

LESS MFG. REBATE —2.00

YOUR COST $8.98

BRITISH STERLING® 2-Pc. Value Set

AFTER SHOWER SPLASH & Daily Shampoo & Conditioner

REG. $7.75 SALE

Special $4.75 $3.39





ENJOLI PULSE PAIR

8-Hour Natural Spray Cologne .6 oz. Creme Perfume 1 oz.

$9.00 Value

Special At $7.50 $5.77

VALUABLE COUPON

MAXWELL HOUSE COFFEE

Reg. Fine, Electric Perk, ADC, Drip

1 LB. CAN $2.99

Redeemable at DISCOUNT DRUG MART

Valid thru 11/28/79

MELLOW ROAST COFFEE ADC. Reg. & Perk $2.59 LB.



L'OREAL EXCELLENCE

CONDITIONING SHAMPOO-IN HAIRCOLOR with Added Body & Control

LIST $3.25

SALE $2.29



Summers Eve

Limit Two

TWIN PACK Regular, Herbal or Vinegar & Water

LIST $1.29

69¢



MENNEN SKIN BRACER Gift Carton

6 OZ. LIST $2.59 $1.28



HEAD & SHOULDERS SHAMPOO

15 OZ. LIST $4.49 $2.19



WET ONES 70 Pack

LIST $1.49 99¢



6 OZ. SURE 2.5 OZ. Spray or Roll-On

Regular or Unscented

LIST $2.95 $1.69



16 oz. Liquid or 7 oz. Concentrate

LIST $3.55

$1.99

POND'S COLD CREAM

SUPER SPECIAL on Giant 13.4 OZ. "Buy Once a Year" Size!



$6.04 Value

Special At $3.59

OUR SPECIAL! $1.99

DISCOUNT drug mart

OPEN EVERY DAY 9 A.M. to 10 P.M. INCLUDING SUNDAY and HOLIDAYS

Prices Effective Thru 11/28/79

"WE RESERVE THE RIGHT TO LIMIT QUANTITIES"

SAVINGS in ALL DEPARTMENTS

- Regular
- Blow Dry
- Ex-Body

L'OREAL ULTRA RICH CONDITIONER 16 OZ. SIZE

LIST $2.89 Sale $1.99

DISCOUNT drug mart

OPEN EVERY DAY 9 A.M. to 10 P.M.
INCLUDING SUNDAY and HOLIDAYS

Prices Effective thru Nov. 28, 1979
"We reserve the right to limit quantities"

Company's coming for the Holidays...
Spruce Up Now at SUPER SAVINGS!

Deck the Halls



SHERWIN WILLIAMS
Paint Roller Covers
7" Size
Assorted Textures and Naps
19¢ EA.

VISA MasterCharge
Charge All Your Holiday Needs including Groceries!

B-D Premium Quality Fever Thermometers

DISCOUNT DRUG MART Thermometers
ORAL or BABY
Fully Guaranteed
LIST $1.98
Sale 99¢



BASAL THERMOMETER
LIST $6.49 Special 3.99
LESS MFG. REBATE —1.00
YOUR COST $2.99



9'x12' Drop Cloth
SUPER VALUE 29¢ EA.

SHERWIN WILLIAMS $1.00 FACTORY REBATE!



All Popular Colors
SHERWIN-WILLIAMS
Super Kem-Tone
FLAT LATEX WALL PAINT
OUR REG. $9.49
Sale $7.99 Gal.
LESS MFG. REBATE —1.00
NET COST $6.99 Gal.

SHERWIN WILLIAMS $1.00 FACTORY REBATE!



All Popular Colors
SHERWIN-WILLIAMS
Kem-Namel
SEMI-GLOSS ENAMEL
Interior Latex Finish
OUR REG. $12.88
Sale $10.98 GAL.
Less Mfg. Rebate —1.00
NET COST $9.98 GAL.

nutrament®
BODY BUILDING ENERGY FOOD
12 oz. LIQUID
Vanilla, Chocolate, Dutch Chocolate
LIST 89¢
2 for $1.00
BUY 2 - Get A FREE
1980 Winter Olympics Iron-On Patch
LIMIT 6





CARBORUNDUM
SANDING DISCS
Assorted Grits
5 Per Pack
LIST $1.30
69¢



CARBORUNDUM FLINT
SANDPAPER
9"x10" Sheets
6 per pack
LIST $1.15
59¢



Scripto 10 Pack
STICK PENS
LIST $2.50
SUPER VALUE 88¢



4 PIECE SET
PAINT BRUSHES



IDEAL FOR ALL YOUR PAINTING NEEDS
LIST $1.98
88¢

GE TAPE RECORDER

Pushbutton DC Cassette Recorder with Built-in Condenser Mike and Automatic End-of-Tape Shutoff



Special $21.95
3-5003
LIST $39.95

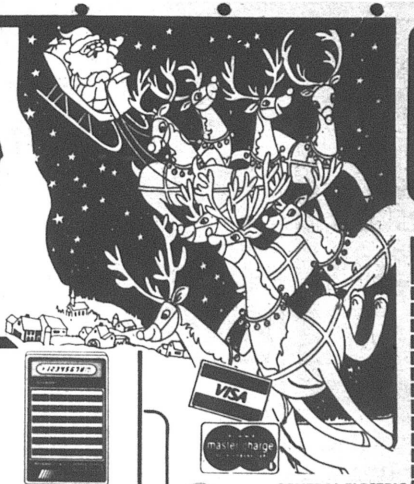

VISA MasterCharge

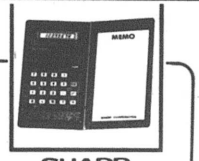

SHARP
Thin-Man 8-Digit Calculator
● Vinyl wallet with note pad
4¾" long x 3" wide #EL 8149
LIST $24.95
Special $13.33

SHARP
Credit Card Calculator
4 Key Memory, Square Root and Percent
⅛"x2⅛"x3⅜"
LIST $26.95 #EL 8141
Sale $18.98



GENERAL ELECTRIC
2 to 10 CUP
COFFEE MAKER
Model DCM 10
Permanent Filter Included
LIST $39.95
Sale $22.98
Less $3.00 Mfg. Rebate
NET COST $19.98

DISCOUNT drug mart

OPEN EVERY DAY 9 A.M. to 10 P.M.
INCLUDING SUNDAY and HOLIDAYS

"We reserve the right to limit quantities"

VALUABLE COUPON

NOW! Try clairesse®
the first shampoo-in haircolor with no-ammonia formula



LIST $4.95
Special $2.45
WITH THIS COUPON
Coupon Valid thru 11/28/79

Smile.
It's the simple Automatic Instant



$5 REBATE
#A50
Just press the button, that's all. And a KODAK COLORBURST 50 Instant Camera delivers the print automatically. Just aim and shoot for a lot of smiles. This could be your instant camera from Kodak.

KODAK COLORBURST 50
THE PERFECT CHRISTMAS GIFT AT A VERY SPECIAL PRICE!
LIST $39.95
$27.95
LESS $5.00 REBATE . . . YOUR COST $22.95

Make this your Christmas present



#11-6201
KODAK EKTRALITE 10 Camera Outfit
• Electronic flash built right in
• 100 flashes per set of batteries
• Simply aim-and-shoot by day
LIST $39.95 $28.88

Pick a Tele FROM KODAK



Normal or Telephoto shots - Just aim and shoot.
Complete with Flipflash & Film
#AT1CR
LIST $31.95
$23.88



Polaroid's One Step
World's Simplest Camera
BUY NOW... AND POLAROID WILL SEND YOU A PACK OF SX-70 FILM AND A SYLVANIA FLASHBAR, FREE!
LIST $39.95
Special $26.99
Value of Flashbar and SX-70 Film —$8.08
YOUR NET VALUE $18.81



Polaroid Q-Light One-Step
BUY NOW... AND POLAROID WILL SEND YOU A PACK OF SX-70 FILM AND A SYLVANIA FLASHBAR, FREE!
LIST $66.95
SPECIAL $47.95
Value of Film and Flashbar —$8.08
YOUR NET VALUE $39.87

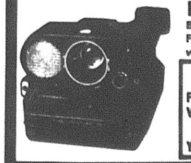

Polaroid Pronto Sonar
BUY NOW...GET 2 PACKS OF FILM & FLASHBARS FREE... the Instant Camera with split second Sonar Automatic Focus
LIST $99.95
Film & Flashbar Value
SPECIAL $66.15
—$16.16
YOUR NET VALUE $49.99

"We reserve the right to limit quantities"

PRICES EFFECTIVE THRU NOV. 28, 1979

A Store Full of Specials from

DISCOUNT drug mart

OPEN EVERY DAY 9 A.M. to 10 P.M.
INCLUDING SUNDAY and HOLIDAYS

Because Christmas IS Special

GE STYLE 'n GO CURLING BRUSH

- NO CLAMPS TO FUSS WITH
- COOL-TO-TOUCH BRISTLES



$13.88

LIST $21.95
#HCB-1

2 Foot Douglas Pine ARTIFICIAL XMAS TREE

Decorate it as a centerpiece
Flame Retardent

LIST $4.98
#24-25-59

$2.99

Long-Needle PINE GARLAND

4" Needle
18' Length
3 Ply
LIST 3.98

$3.19

VISA
master charge

CLAIROL TRUE-TO-LIGHT III by Clairol

Deluxe Lighted Make-up Mirror

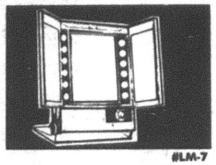

#LM-7

- Lets you make up in the light you'll be seen in
- Four-way light selection - day, office, evening and home
- Adjustable side mirrors permit panoramic view
- Center mirror swivels from regular to magnifying

LIST $31.49

Sale $19.95

VISA
master charge

Charge All Your Holiday Needs including Groceries!

NEW... Norelco TRIPLEHEADER ROTARY RAZOR



contoured for more closeness than ever before

- new sleek styling for closer, smoother shaves • 36 self-sharpening blades with floating Microgroove™ heads follow contours of face to cut off whiskers safely below skin level

Model HP 1132
LIST $49.95

Special Sale

$33.98

CLAIROL Crazy Curl COMPACT

Portable Styling Wand

#CC-400

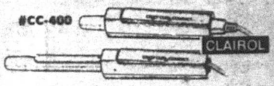

- Compact, collapsible drying curling iron
- Telescopic design provides maximum portability and convenience

LIST $18.49

$11.95

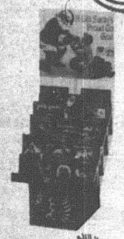

Whitman COLORING BOOKS

Perfect Stocking Stuffer!



25 BOWS

BAG OF XMAS BOWS
25 Count
LIST $1.39

49¢



CHRISTMAS WRAP BONUS PACK

6 Assorted 36" Rolls (60 sq. ft.)
Plus FREE Tissue Wrap (25 sq. ft.)

LIST $3.50

$1.99



#88500 Montag

STATIONARY GIFT BOX

The Perfect Gift . . . one that will be enjoyed all year long!

LIST $5.00

$2.77

DAZEY Power Scrubber™

Cordless Indoor/Outdoor Cleaning Tool.





#9000
LIST $49.95

UNIQUE NEW GIFT IDEA!
Recharges overnight

Sale $29.95



CLAIROL KINDNESS 3 Way Deluxe HAIR SETTER

Three setting choices—water mist, conditioning mist or regular sets. 20 assorted Kindness® rollers that help prevent tangling. 6 oz. bottle Custom Care® Conditioner packed inside.

#K-400S

LIST $44.95

$25.99

NEW Whitman Box Games



Conquer	$3.49	$2.39
Ripley's Believe It or Not	$4.25	$2.99
Jackpot Payoff	$5.25	$3.99
Rack Rummy	$5.25	$3.99
Donald Duck Big Game Box	$3.65	$2.59
Mickey Mouse Jr.	$3.85	$2.79
Beez-Up	$4.79	$2.99
Puzzle Loonies	$2.25	$1.49
Match-A-Batch	$2.25	$1.49
Obstruction	$3.49	$2.39

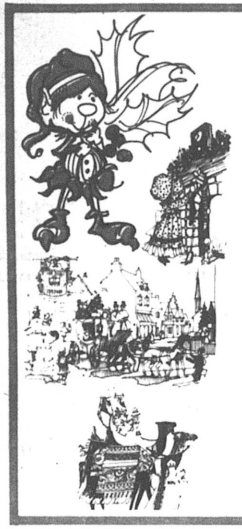

CHRISTMAS CARDS GALORE

A Spectacular Collection of Traditional Favorites & Famous Holiday Cards

Here's just a sampling . . .

HIMSELF THE ELF . . . the delightful character from Fantasyland.

ROBERT LAESSIG . . . Winter Portraits the artist who designed many of the White House cards

HOLLY HOBBY, GRETCHEN, URCHINS, MARIA, NOSTALGIA, HAPPY HOLIES, SOFT TOUCH and many more.

NOW AT

HALF PRICE



Montag

FASHION-WRITE STATIONARY

Colorful Designs includes decorated stationary, plain sheets, and envelopes.

LIST $1.59
#88038

77¢



KOSHER OR POLISH

VLASIC DILLS

32 OZ. BTL.

69¢

Limit 2

VISA
master charge

CLAIROL Crazy Curl STEAM STYLING WAND

#C-200



- Gentle steam on demand
- Convenient heel rest
- Transparent reservoir cap
- Tangle free swivel cord
- Non-stick coating and safety light
- Can be used on 120 thru 240 volts, AC, for worldwide travel

LIST $19.95

$11.95

The Voice of The Advertiser —

Old Charley had a word for what council's done

It is little short of astonishing that some members of the village council didn't grasp from the beginning what was happening with regard to the village bank accounts.

When the council took over on Jan. 1, 1978, there were deficits in some funds, most notably the general fund, the electric fund and the water fund, which is exactly where the deficits are now.

Bills came due month after month and income didn't amount to enough to pay them and to overcome the red ink. Matter of fact, the income didn't amount to enough to pay the bills, let alone overcome the red ink. So the red ink grew.

Since the beginning of the year, there has been careful surveillance over the appropriations, as distinguished from the cash balances, in the village, on the theory that the council knew what it was doing when it passed the appropriations ordinance. In September it was reported that the drawdown on each appropriation was fairly consistent with the total appropriation and no serious difficulty that could not be overcome by postponing payment of bill or two (such as ours, which amounts to nearly $700) was anticipated.

Expenses of the electric system, for example, have consistently been insufficient to meet disbursements, place 10 per cent of the revenue in the reserve fund, as required by ordinance, and leave a small increment for the next month. So the clerk-treasurer, to pay bills, went to the electric reserve fund for cash. When the electric fund recovers its deficits -- and presumably the recently enacted rate increase will accomplish that, although not in the immediate future -- the money can be repaid to the reserve fund. We should keep our fingers crossed that no calamity befalls the electric system that will require ready cash that we don't now have.

Admittedly the procedure is a shaky one. It was done in Cleveland and the creditors of the city howled their heads off. Plymouth has no creditors. What else was the clerk to do? Stop all payrolls? Despite admonitions by the mayor on a number of occasions that the fiscal situation needed attention, the council dragged its feet. The new income tax was decided upon as a last resort, without thorough study and debate, and the money spent on two such taxes is simply down the drain.

What of the water system? It's in the red. Is the council about to raise water rates? If not, why not? And by how much

Before the beginning of spring, it was clear that the general fund was in serious trouble. Yet two councilmen brazenly proposed pay increases and increased fringe benefits and proceeded to push for them. These were eventually enacted. Where is the money coming from to meet them? The clerk was told to pay the increases yet he had no fresh revenues to pay them. And the council didn't do anything to find them.

It is axiomatic in management that before one spends for goods or services, he sees to it the wherewithal to pay for them is at hand or forthcoming.

This council didn't do that.

At another time, during this season, Charles Dickens put into the mouth of one of his most colorful characters, Ebenezer Scrooge, a phrase that expresses our sentiments exactly: "Bah, humbug!"

Council reenacts tax

1% levied for five years on residents, non-residents who work here

A one per cent income tax, to be paid by every resident of the village who works here and every non-resident who works here, but not by residents who pay a one per cent municipal income tax elsewhere, was apprcved by three to one vote of village council on Nov. 21. It will take effect Saturday.

The council could not command a quorum at its regular session on Nov. 20. Councilmen G. Thomas Moore and Edward O. Ramsey were absent, Moore on other business, Ramsey on vacation. Mayor Elizabeth G. Paddock was in New Jersey on family business. Councilman David A. Howard, president pro tempore of the council, presided.

After an attack on the clerk-treasurer, Raymond L. Brooks, saying that massive amounts of money placed in special accounts have been spent to pay general expenses, Howard said the council must find within 24 hours a source of money to cover the deficit, which he estimated at $190,000.

He said the council would meet Nov. 21 at 6 p.m.

Howard waved a statement from the village depository, First National Bank of Mansfield, showing that the electric reserve fund, which Brooks represented in his monthly report to have $130,000 on deposit, contained only $45,000. The fire pumper fund, which is supposed to contain funds voted by levy that will continue to build on proceeds of the levy until there is enough to buy a new pumper, simply does not exist at the bank, Howard said.

"What are these numbers you have been giving us month to month?" He asked. "Are they fictitious?"

Brooks replied he had to use what funds were available to pay bills. He said Ohio Power Co. would cut off electricity to the village if the bill wasn't paid.

Solicitor Robert A. McKown capsulized the situation: "In effect, what the village has been doing, without council legislation, is borrowing X number of dollars from the electric reserve fund and X number of dollars from other funds to defray the expenses of the entire village."

Howard suggested the village books be audited as soon as possible. Brooks promised to call the state auditor on Nov. 21. Plymouth is not due for a routine audit for another year. To have a special audit, a special request in writing must be made to the auditor.

McKown agreed this would be a good idea.

Howard continued after his prey like an angry hound after a rabbit.

"I'm concerned with the fact this village has been in violation of the statutes. You have been in violation of the statutes," Howard told Brooks.

"I hope Mr. Brooks realizes the ramifications of what he's been doing over the last few months," he added.

Brooks denied that he has misappropriated any funds.

"This money has all gone to pay village bills and nothing else," he asserted.

Mrs. Allan Raymond suggested the electric system be advertised for sale. Howard said that solution wouldn't help the village at all. He claimed the time interval between the decision and a sale, if it should be approved, would be 18 to 24 months, "and we need money right away".

McKown said the village could include an escape clause in the bidding procedure, under which bids could be rejected if they are too low. But, he said, the prospective buyers probably would not want to bid if an escape clause is included.

On Nov. 22, Councilman Ervin Howard voted nay on all motions to approve the new income tax. He refuses to disclose his reasons.

The three yea votes were cast by Mrs. Raymond, Moore and Councilman Michael R. Taylor, only one of whom was elected by the voters. (Although Mrs. Raymond was elected Nov. 6 to a term that begins on Jan. 1.)

The new tax will be collected from and after Dec. 1.

Alvin Kelley, tax administrator, rushed to get a tax census into the mails by Saturday. Most prospective taxpayers received them Monday.

Taylor said that so long as the village fiscal crisis is so deep, he will not accept any councilmanic pay. This amounts to $240 a year.

THE PLYMOUTH *Advertiser*

Vol. CXXVII – 127th Year, No. 48 Thursday, November 29, 1979

An Independent Newspaper Published Every Thursday at 14 East Main St., P. O. Box 168, Plymouth, Ohio

Second Class Postage Paid At The Post Office, Plymouth, Ohio 44865

SUBSCRIPTION RATES: $7.00 a year in Crawford, Huron and Richland Counties, $7.50 Elsewhere in Ohio; $8.00 Out of State

A. L. PADDOCK, Jr., Editor and Publisher Telephone: 687-5511 P. W. THOMAS, Editor 1925-1954

Will PJVS win law suit to get election?

Pioneer Joint Vocational school will take Ohio's secretary of state to court to seek a reversal of his ruling that it can't stage an election on Dec. 19 to obtain a 92/100 of a mill operating levy.

Secretary of State Anthony Celebrezze ruled that Ohio law holds no election can be conducted within 10 days of Christmas.

His ruling in fact was the casting of a fifth vote by the Richland county board of elections, which balloted two to two on the question, even though the county prosecutor, by law its legal adviser, said in a written opinion the Pioneer board is correct in its contention that an election can be conducted on Dec. 19.

The proposed tax, which has been twice defeated, is comprised of 42/100 of a mill of renewed taxation and one-half of a mill of fresh taxation. Despite the urging of many of its friends, the Pioneer board adamantly refuses to submit the proposal as two levies, a renewal and a fresh tax. It says "We need them both and can't survive without both".

PTO adopts voting rule for members

PTO, Plymouth Elementary school, has ruled that members must attend two meetings to have the right to vote.

PTO approved a motion to appropriate fund to buy bookplates for anniversary books. It will expend funds to buy life-size Bert and Ernie learning aids for kindergarteners. It will cooperate in the collection of Campbell soup labels for redemption by the manufacturer.

Six farmers seek election to ASC board

Six farmers have been nominated for election as members of the agricultural stabilization and conservation committee in New Haven township.

These are Lester Berberick, Lee Buckingham, Verne LeSage, Cloyce Sleesman, Harold Smith and Roger Smith.

Election will take place by sealed ballot until Dec. 3.

ERRATUM

An easement to install a sewer line is the only incursion on Lot 75 in the south side of Trux street at the Akron, Canton & Youngstown railroad tracks.

It was granted by Horace A. Goldsmith to Randy Hall.

Shilohan succumbs in hospital

Nathan Dennis Bailey, 57, 10 Prospect street, Shiloh, died Friday in Mansfield General hospital.

He was ill two weeks.

He lived in Shiloh 32 years. Until he retired, he was proprietor of The Rathskeller. He was an expert joiner, carpenter and cabinet maker, a skill he practiced intermittently after he retired.

Born a twin in Castlewood, Va. Dec. 1, 1921, he had retired from Newark AF base, where he was assigned as a carpenter.

He was a member of Shiloh Lodge, F&AM; a past commander of Garrett-Riest Post 503, American Legion, at Shiloh, and of George Broderick Post, VFW, Shelby.

He is survived by his wife, Mary; a son, Nathan D., Jr., Shiloh; three daughters, Mrs. Golda Sue Hudson, Jonesborough, Tenn.; Mrs. Charlotte Bruner, New Haven, and Vona Jane, at home; his twin, Daniel, Ft. Walton Beach, Fla.; two sisters, Mrs. Mary Elizabeth Adams, Knoxville, Tenn., and Mrs. Golda Lee Horn, Crestline, and seven grandchildren.

The Rev. Arthur Hamman conducted services Monday at 2 p.m. from McQuate-Secor Funeral home. Burial was in Mt. Hope cemetery, Cass township.

Local woman hurt in crash

A Plymouth woman was severely injured Nov. 17 when her car collided head-on with a pickup truck in Route 103 near where it meets Base Line road.

Martha Stanfield, 22, was taken to Willard Area hospital.

She was westbound in Route 103 when she collided with a northbound truck on the curve west of New Pittsburgh. The truck driver, Michael Laribee, 19, Crestline, was treated and released.

Burnses drink champagne

The Marshall H. Burnses, New Haven; their son, William; Miss Amma Vanichek and Mrs. Ann Littrell were holiday dinner guests of Mary Burmon. Owing to Willard's 7 to 0 victory over Shelby, champagne was served by Dr. Grant Dowds, Shelby physician.

Courtrights end marriage

The marriage of Daniel A. and Loree J. Courtright has been dissolved, a journal entry in Richland county common pleas court shows.

Ex-villager at Big Walnut

Formerly of Plymouth, Douglas Theaker, Ontario, is assistant superintendent of Big Walnut schools in Delaware county. He serves on the Ontario Board of Education.

Three pay $299 fines to court

Denver Oney pleaded guilty to a speeding charge Nov. 19 in the mayor's court. he was fined $14 and costs.

Linda K. Stephens, Willard, also pleaded guilty. She was charged with reckless operation and fined $250 and costs.

Ezzel Hicks, Shiloh, was fined $35 and costs after he pleaded guilty to driving without a license.

Bruce Oney agreed to make restitution to Richland Lodge 201, F&AM, for damages to the window on the first floor of the lodge building. The charge of public intoxication was dismissed.

Paying waivers for speeding charges were Ronald Viers, Shelby, $37 and costs; Huey Spears, Shiloh, $13 and costs, and Charles F. Campbell, Shelby, $9 and costs.

Michael Berberick asked that the charges against him be continued until the next court date so he may obtain legal advice. He faces six charges.

Flyers down Red

Victory in high school basketball most often goes to the team that makes fewer mistakes.

Which is what happened here Tuesday, when St. Paul's administered Plymouth's second defeat of the season. The score was 80 to 71.

Randy Neeley contributed another fine performance. He scored 31 points and carries an average of 29.5 for two games.

The Big Red made a game of it for 16 minutes. Indeed, it led by five late in the second period. But the Flyers rallied and went to the dressing room ahead by three at 42 to 39.

The visitors struck for four unanswered points at the outset of the second half and Plymouth played catch up basketball thereafter.

Plymouth shot well enough: 70 tries, 32 successes. St. Paul's figures were 76 and 34. But the turnovers told the story: Plymouth 28, St. Paul's 14.

Troy Spaar scored 20 and Steve Barman 19 for the visitors.

Lineups:

St. Paul's	fg	ft	tp
Barman	9	1	19
Camp	2	1	5
Conley	2	3	7
Grendow	5	0	10
Moore	3	4	10
Rinner	4	1	9
Spaar	9	2	20
Totals	34	12	80
Plymouth	fg	ft	tp
Brown	1	0	2
Carty	6	0	12
Neeley	15	1	31
Patrick	0	2	2
Postema	3	4	10
Smith	6	0	12
Tackett	1	0	2
Totals	32	7	71

Score by periods:

S	16	26	23	15 – 80
P	18	21	15	17 – 71

Reserves came from behind in the second half to win their second, 41 to 37.

Lineups:

Plymouth	fg	ft	tp
Fenner	2	0	4
Jacobs	2	0	4
Jamerson	4	2	10
Metcalfe	3	0	6
Polachek	6	5	17
Totals	17	7	41
St. Paul's	fg	ft	tp
Ringholz	1	0	2
Schnellinger	5	0	10
Simon	1	0	2
G. Smith	2	0	4
M. Smith	4	3	11
Weisenberger	4	0	8
Totals	16	3	37

Score by periods:

S	12	18	2	5 – 37
P	11	14	8	8 – 41

'79 alumnus at Mansfield

A 1979 alumnus of Plymouth High school, Pvt. Michael Whittington, son of William Whittington, Curtis drive, has been assigned as Army recruiter in the recruiting station at Mansfield.

Hospital notes

Laveda Maynard, Rita Lynch and Martha Stanfield were released Saturday from Willard Area hospital.

Gerald Hines, Marie Hall and Shannon Brubaker were admitted at Willard Sunday.

Miss McKown wins title of Junior Miss

A Plymouth route 1 girl who attends Willard High school is Huron county's Junior Miss of 1979.

She is Lynne McKown, daughter of Gerald McKown, Route 61, and Mrs. John V. Emery, Willard.

She won the prize at South Central High school Sunday night.

With it goes a $200 scholarship.

Her talent was the singing of the title song from "Cabaret" She was also voted Miss Spirit by her competitors.

Bazaar net meets goal of Lutherans

Fiscal goal for support of Oesterlin home for disturbed children at Springfield was met by First Evangelical Lutheran church during its Christmas bazaar.

Plans are now being laid for next year's affair.

During a special council meeting Nov. 20, the benevolence apportionment for the parish was reviewed Richard Evans, special assistant to the president of the Ohio Synod, took part in the discussions of what the church should do to give spiritual and fiscal support to those in need here and abroad. A financial goal will be set by the council to be submitted to the congregation during the annual meeting.

Flowers in the sanctuary Sunday were given by the Robert Rhines and the Glenn Hasses in celebration of their anniversaries. On Nov. 18, the Robert N. MacMichaels remembered her late father, Thorr Woodworth. Andrew Knaus sent the sanctuary candle in honor of his birthday anniversary.

Poinsettia plants may be ordered to decorate the church on Christmas. Those wishing to place orders should do so before Dec. 15.

Three win turkeys

Chrissy Chaffins, Dan Carter and Larry Kennard were the three winners of turkeys at the Boosters' annual turkey dinner Nov. 17.

Approximately 600 dinners were served.

Auction set

Cub Scout Pack 411 will bake cakes and then sell them today at 7 p.m. in Ehret-Parsel Post 447, American Legion, today at 7 p.m.

Pupils to meet college agent

Miss Debralee Schriner, an admissions counselor for Heidelberg college, Tiffin, will visit the guidance counseling office of Plymouth High school Dec. 7 at 10:30 a.m.

Miss Schriner will tell counselors and prospective college students about Heidelberg's academic programs, admissions procedures, financial aid packages, off-campus study opportunities, and social programs.

Heidelberg, which is in its 130th year as a co-educational liberal arts college, is fully accredited by the North Central association. Total enrollment is about 850.

Monroeville trounces Big Red in opener

Big Red basketballers took a sound trouncing at Monroeville Nov. 20.

The score was 89 to 69.

The Eagles broke it open early in the game and by halftime had a lead of 5 points.

Plymouth outscored Monroeville in the second half, 45 to 40, but it was not enough.

Plymouth set out with the full court press and Monroeville simply ripped it apart, constantly hitting the open man.

Monroeville got balanced, if unsensational, scoring, led by Ted Caldwell with 21 and Mickey Hofacker with 18. Three other players were in double figures.

Randy Neeley led the Big Red and all scorers with 28 points. But no other Plymouth player could produce more than nine.

Plymouth was the victim of its own mistakes. The Big Red turned the ball over 17 times during the first half.

After Neeley scored the opening basket, Monroeville netted 10 straight points and never was headed.

Monroeville fired for field goal 76 times and clocked with 34. Plymouth's record was poorer: 72 shots, 26 successes.

At the free throw line, Monroeville was 21 of 33, Plymouth 17 of 32.

It was Plymouth's first match of the year and showed the Big Red has a long way to go to be competitive with the likes of South Central, Crestview and Ontario, not to say Lucas and Buckeye Central.

Lineups:

Monroeville	fg	ft	tp
Bores	6	0	12
Caldwell	8	5	21
Hofacker	5	8	18
J. Ryan	5	1	11
K. Ryan	2	0	4
T. Ryan	0	1	1
Simon	2	1	5
Stieber	0	1	1
Wilhelm	6	4	16
Totals	34	21	89

Plymouth	fg	ft	tp
Branham	0	1	1
Brown	2	0	4
Carty	2	2	6
Mowry	1	0	2
Neeley	11	6	28
Patrick	3	1	7
Postema	2	5	9
Smith	2	0	4
Tackett	3	2	8
Totals	26	17	69

Score by periods:

P	14	10	19	26 – 69
M	25	24	18	22 – 89

Big Red reserves defeated Monroeville, 34 to 22.

Lineups:

Plymouth	fg	ft	tp
Fenner	5	1	11
Jacobs	1	0	2
Jamerson	1	0	2
Metcalfe	6	0	12
Polachek	3	1	7
Totals	16	2	34
Monroeville	fg	ft	tp
Brown	5	0	12
Burns	1	0	2
Luber	2	2	6;
Missig	1	0	2
Scheel*	1	0	2
Totals	10	2	22

Score by periods:

P	11	6	8	9 – 34
M	6	10	2	4 – 22

Here's slate —

Here's schoolboy basketball slate for this week:

TOMORROW:

Plymouth at Buckeye Central;

Crestview at Ontario.

SATURDAY:

Lucas at South Central.

Fidler honored

A Base Line road boy who plays for South Central was accorded special mention by the Associated Press when it reported its all-district Class A football team.

He is Doug Fidler, youngest son of the Earl Fidlers, an 11th grader at South Central.

It's Time to Join our Christmas Club



Beau says "When you join the Willard United Bank Christmas Club you will receive a Currier & Ives Placemats FREE, and they make your 50th payment FREE on all accounts opened by January 12, 1980

The Family Bank



Willard United Bank

OFFICES: WILLARD – NORTH FAIRFIELD – GREENWICH
MEMBER FDIC

The ONLY Bank in Huron County opened ALL day Saturday for your convenience

True Value HARDWARE STORES



FREE Carry Case

XL-2 Chain Saw

- 12" Power Tip guide bar and chain
- Automatic chain oiling
- Displacement 1.6 cu. in. (26.2cc)
- Weight 8 lbs. 9 oz.
- Chromed chain
- Exclusive Twin Trigger™
- Rubber coated handle bar

$139.95

MILLER'S

5-9 E. Main St. 687-4211

Willard Shelby

BEN FRANKLIN®

is your CHRISTMAS Gift HEADQUARTERS



Give her something special by Daniel Green

40108 SNOWFLAKE

Daniel Green LEISURE FOOTWEAR

Give her the ideal gift for entertaining or just relaxing. See the entire gift slipper collection of Daniel Green's glamour designs and cosy fireside styles today.

HOFFMAN'S

34 W. Main St., Shelby

Tel. 342-4271

Keep Red Cross ready.

This Christmas, give the gifts that'll have everyone talking.



©Walt Disney Productions

Deck the halls, the bedrooms and the den with phones from your GTE Phone Mart. And you'll hear about it all year long.

A phone is the perfect gift because it's practical (they'll use it every day), yet a luxury. What could be more luxurious than an elegant Cradlephone in the boudoir? Or a sleek Styleline® phone next to the living room sofa?

Put Mickey Mouse under the tree, and just watch the reaction. Or see what happens when you give an old friend an old-fashioned Candlestick phone. You'll find enough phone styles and colors to wish everyone a merry Christmas, at the GTE Phone Mart.

And it's a lot closer than the North Pole.

Put a new Phone in your life.

GTE PHONE MART

29 West Main, Norwalk

Touch Calling not available in all areas.

News that's fair, concise, accurate,. that seeks out solutions to world problems, that gives you a clearer view of both national and international news.

THE CHRISTIAN SCIENCE MONITOR

It's all there. Ask any Monitor reader. Or, better yet, subscribe yourself from 3 months at $13 up to one year at $49. Just call toll free:

800-225-7090

(In Mass., call collect: 617-262-2300.)

TRUCK LOAD Christmas TOY SALE



AUCTION

VILLAGE AUCTION

1 WEST MAIN ST., N. FAIRFIELD

Date: Saturday, Dec. 1

Time: 6:30 p.m.



NATIONALLY ADVERTISED NAME BRANDS!



Tonka
Gabriel
Ideal
Tyco
Fisher-Price
Kenner
Remco
Playskool



Sponsored by: VILLAGE AUCTION

Buy at Your Price The Auction Way

FOODLAND

We know what it is to feed a family — TIME'S A WASTIN' — DON'T MISS THESE FOOD BUYS!

IN FAIRNESS TO ALL OUR CUSTOMERS–QUANTITY RIGHTS RESERVED

STORE HOURS
Monday through Saturday
9:30 a. m. to 9 p. m.
Sunday
9 a. m. to 6 p. m.

GOLDEN RIPE **BANANAS** 4 LBS. $1

SAVE UP TO 36c SMOOTH or CRUNCHY **SKIPPY** PEANUT BUTTER 28 OZ. JAR $1.59

DON'T MISS OUR "SURPRISE BUY" SPECIALS FOR EXTRA SAVINGS

SAVE UP TO 28c FOODLAND **FRUIT COCKTAIL** 2 16 oz. Cans $1

TENDERBEST **BONELESS CHUCK ROAST** LB. $1.49

Freshbest PRODUCE

U. S. NO. 1 OHIO WHITE **POTATOES** 10 LB. BAG 79¢

LO CAL FRENCH OR ITALIAN **MARZETTI DRESSING** 12 OZ. JAR 79¢

WASHINGTON STATE FANCY RED DELICIOUS **APPLES** 6 FOR $1.09

NEW CROP CALIFORNIA NAVEL **ORANGES** 6 FOR 99¢

FRUIT PUNCH, GRAPE OR ORANGE **TROPICANA DRINK** 5 10 OZ. BTLS. $1

FEED THE BIRDS **BIRD SEED** 5 LB. BAG 99¢

MINUTE MAID **ORANGE JUICE** 64 OZ. CTN. $1.59

TENDERBEST MEAT DEPT.

DINNER BELL

DINNER BELL **PLUMP JUICY WIENERS** 12 OZ. PKG. 88¢

THRIFTY PACK FRYERS LB. 48¢

IN THE PIECE **BOLOGNA** LB. $1.49

WHOLE **SMOKED PICNICS** LB. 77¢

¼ SLICED **PORK LOIN** LB. $1.29

TENDERBEST BONELESS **ENGLISH ROAST** LB. $1.69

TENDERBEST BONELESS **CHUCK STEAK** LB. $1.59

DINNER BELL **RING BOLOGNA** LB. $1.69

SWIFT'S **SIZZLEAN** 12 OZ. PKG $1.49

DINNER BELL **BOILED HAM** LB. $2.19

DINNER BELL **RING LIVER** LB. $1.39

LONGHORN **COLBY CHEESE** LB. $1.99

7 VARIETIES ECKRICH SLENDER **SLICED MEATS** 2 3 OZ. PKGS $1.19

Only At Foodland Super Saving INSTANT BONUS SPECIALS

KRAFT MACARONI & **CHEESE DINNERS** 2 7¼ oz. Bxs. 1¢
IB-1 WITH ONE FILLED INSTANT BONUS CERTIFICATE

Crisco IT'S DIGESTIBLE **CRISCO** 3 LB. CAN $1.59
IB-2 WITH ONE FILLED INSTANT BONUS CERTIFICATE

Ivory GENTLE WHITE DETERGENT **IVORY** LIQUID 22 OZ. BTL. 39¢
IB-3 WITH ONE FILLED INSTANT BONUS CERTIFICATE

ROMAN CLEANSER **BLEACH** GAL. JUG 9¢
IB-4 WITH ONE FILLED INSTANT BONUS CERTIFICATE

FOODLAND 2% B.F. **LOW FAT MILK** GAL. CTN. $1.19
IB-5 WITH ONE FILLED INSTANT BONUS CERTIFICATE

"DREAM PUFF" **BLANKETS**
$1.59 WITH 5 FILLED INSTANT BONUS CERTIFICATES
$2.39 WITH 4 FILLED INSTANT BONUS CERTIFICATES
$3.19 WITH 3 FILLED INSTANT BONUS CERTIFICATES
$3.99 WITH 2 FILLED INSTANT BONUS CERTIFICATES
$4.79 WITH 1 FILLED INSTANT BONUS CERTIFICATE
IB-6 $5.99 OUTRIGHT SALE

Van Camp's PORK and BEANS — SAVE UP TO 17c VAN CAMP'S **PORK and BEANS** 3 16 oz. Cans $1

Contadina — SAVE UP TO 44c CONTADINA **TOMATO SAUCE** 3 15 oz. Cans $1

Save Up To 27c **JIFFY** BAKING MIX 40 oz. Box 79¢

SAVE UP TO 26¢ REG. or DIET **CANFIELD POP** 6 12 Oz. Cans $1

Save Up To 80c **MAXWELL HOUSE** INSTANT COFFEE 10 Oz. Jar $4.49

SAVE UP TO 10c NICKLE'S **DONUT FAIR** Pkg. of 15 79¢

FOODLAND **WHITE BREAD** 3 Lb. Loaves 99¢

Save Up To 11c VLASIC OLD FASHIONED **SAUERKRAUT** Qt. Jar 69¢

Save Up To 18c Breakfast of Champions **WHEATIES** 18 oz. Box 99¢

Save Up To 22c **LOG CABIN** SYRUP 24 oz. Btl. $1.19

UNDERWOOD **BRUNCH–WICH** $1.00 REFUND Mail-In Offer – Get Details At Foodland Underwood DEVILED HAM CHICKEN SPREAD CORN BEEF or ROAST BEEF 4½ oz. Can 65¢ Save Up To 18¢

Save Up To 11c PILLSBURY BUTTERMILK or COUNTRY STYLE **BISCUITS** 2 Tubes of 10 39¢

SAVE UP TO 74c PURINA – VARIETY MIX **CHUCK WAGON** 10 Lb. Bag $3.19

NON-FOODS

SAVE UP TO 90c **POLAROID SX-70** COLOR LAND FILM Pack of 10 Prints $5.59

RELY TAMPONS Super 40 Count $1.99

SINAREST NON-DROWSY FORMULA 30 Tabs $1.79

GLOVES BROWN JERSEY Pair 79¢

$1.00 Cash Refund Offer — GET DETAILS AT FOODLAND — 2 Pack (Car D Cell or One 9 Volt Size) $1.00

EVEREADY ALKALINE BATTERIES 4 Pack AA Size $1.79

Save Up To 30c 97% CAFFEIN FREE **SANKA** INSTANT COFFEE 8 Oz. Jar $5.09

Save Up To 30¢ **SANKA FREEZE DRIED** INSTANT COFFEE 8 oz. Jar $5.59

SAVE UP TO 68¢ **HEFTY** SUPER WEIGHT TRASH BAGS 15 Count $1.99

COUPONS AND PRICES GOOD THRU WEEK ENDING DEC. 1

COUPON — ONE COUPON PER CUSTOMER — Expires Sat., Dec. 1, '79
Save Up To 36c 97% Caffein Free DRIP or Elec. Perk SANKA Lb. Can COFFEE $3.59
LIMIT 1 — GOOD AT FOODLAND MARKETS ONLY — 1 35

COUPON — ONE COUPON PER CUSTOMER — Expires Sat., Dec. 1, '79
SAVE UP TO 20c KEEBLER ICED OATMEAL & RAISIN COOKIES 13 oz. Pkg. 99¢
LIMIT 1 — GOOD AT FOODLAND MARKETS ONLY — 2 10

COUPON — ONE COUPON PER CUSTOMER — Expires Sat., Dec. 1, '79
SAVE UP TO 20c KEEBLER ZESTA SALTINES 16 oz. Box 67¢
LIMIT 1 — GOOD AT FOODLAND MARKETS ONLY — 3 10

FROZEN FOOD

SAVE UP TO 50c — HAVE SOME TONIGHT! — Banquet — 22 OZ BOX **FRIED CHICKEN** $2.09

Awake — SAVE UP TO 22c — BIRDS-EYE **AWAKE** 12 oz. Can 2 95¢

Save Up To 11c BIRDS-EYE **EGG BEATERS** 10 oz. 99¢ — Save Up To 11c BIRDS-EYE **CORN or PEAS** 2 10 oz. Pkgs. 89¢

BIRDS-EYE **SUNDAE CUPS** 4 Pk. 89¢ — BIRDS-EYE **SHERBET** ½ Gal. 69¢

GIVE A GIFT OF FOOD WITH GIFT CERTIFICATE FROM FOODLAND

Teacher to marry on Dec. 22

A kindergarten teacher in Plymouth Elementary school, Miss Alice Lorraine Krebs has promised to marry Ronald Edward Seifley, son of the Robert F. Seifleys, Mansfield, her parents, Mr. and Mrs. William S. Krebs, Shelocta, Pa., announce.

They will be married Dec. 22 in Franklin United Methodist church.

An alumna of St. Clairsville High school, Miss Krebs was graduated by Ohio university, Athens.

Her fiance, a graduate of Mansfield High school and of Ohio State university, is employed by AMF Corp., Shelby.

Garden club to meet today

Plymouth Garden club will meet today at 7:30 p.m. at the home of Mrs. Thomas De Witt.

A holiday workshop is planned.

ARC gives 20-year pin for service

Twenty years of service as an American Red Cross Gray Lady was recognized last week when Mrs. A. L. Paddock, Jr., 78 Plymouth street, received the ARC 20-year pin.

She has served at Shelby Memorial hospital since 1958. During that period, she has contributed over 2,000 hours of volunteer service.



Nov. 29
Mrs. H. L. Dague
Donna Silliman
Kim Kamann

Nov. 30
Edward Croy
Mabel Dent
George Hilton, Sr.
Mrs. John A. Turson
Mrs. Glen Frakes
John Holderby
Michael Lasch

Dec. 1
Mrs. Roy Evans
Candice Owens
Mrs. Ivan Bowman
Evelyn T. Crouse
Mrs. Lace Williamson
Mrs. John Ray
Amy Ruth Keene
Anita Lee Keene
Ann Marie Keene

Dec. 2
Mrs. George Eby
Matthew L. McClain

Dec. 3
Roger Grabach
Mrs. Fred L. Buzard
Mrs. Miles Christian
Harm S. Kruger
James D. Caywood
Kay Elaine Pittenger
Mrs. Florian Brown
Mrs. Scottie L. Smith
Annette Dozier

Dec. 4
Mrs. Mark G. Mangie

Dec. 5
Scott Edler
Gwendolyn Kessler
Mrs. Gary Hammond
Mrs. Robert Tackett
Janna L. Gayheart
Shirley Reeder
David Barnett
Anthony Richard Classen

Wedding Anniversaries:
Dec. 2
The Walter Porters

Dec. 3
The Roger Millers

Dec. 5
The Marshal Burnses

All about Plymouth . . .

Mr. and Mrs. Herbert Newmeyer visited their parents, Mr. and Mrs. Roy Hinckley, North Fairfield, and Mrs. Harmina Newmeyer, Willard, Thursday afternoon.

The Philip Fletchers, Mansfield, were holiday dinner guests of her parents, Mr. and Mrs. G. Thomas Moore. During the afternoon, Mr. and Mrs. Alvin Kelley, North Fairfield, and Mr. and Mrs. Frank Foster, Willard, were guests.

The Eric J. Akerses, the Robert Youngs and Mr. and Mrs. Donald Akers, Ontario, were Thanksgiving day guests of the Richard Akerses, Macedonia.

The John Macks, Attica, and Paul Webster, Willard, were holiday dinner guests of Mr. and Mrs. R. Harold Mack.

Mr. and Mrs. Randy J. Davis, Alpharetta, Ga., and Robert M. Davis, a University of Akron student, spent the weekend with their parents, Mr. and Mrs. James C. Davis. They were all holiday dinner guests of the senior Davises' daughter and son-in-law, the William Millers, Mt. Vernon. Robert is leaving today for New York, N.Y., with the university tennis team to play in 10 matches.

Mr. and Mrs. Robert Brothers, the Gerald Keifers and the Eugene Stottses, Norwalk, were holiday dinner guests of the Misses Helen and Marguerita Brothers and L.C. Brothers.

The Ervin Howards spent the holiday with her parents, Mr. and Mrs. John Wiles, Fremont.

Mrs. Harry Sybrandt was hostess to Mr. and Mrs. Raymond L. Brooks, Mrs. Bonnie Ward, Mr. and Mrs. William Flahery and their son, Mrs. Gerald Dennis, Mrs. Foster Smith and Mr. and Mrs. Gregory Sherck for the holiday dinner.

Richard Shaffer, Johnsville, was a Saturday guest of William Dent. He and his father had been on a business trip to Colorado last week and were among the hundreds caught in the blizzard. They left Rye, Colo., on Nov. 20 and it took them four days to drive to Ohio.

Mr. and Mrs. Lace Williamson spent the holiday weekend in Taylorville, Ill., with their son and daughter-in-law, the David Williamsons.

Holiday dinner guests of the Wilford Postemas were their daughters, Paula and Amy, Columbus; Thomas Miller, Shiloh; Philip Postems, Mr. and Mrs. Kendall Phillips and Mr. and Mrs. Leo Phillips, Willard.

The A. L. Paddocks, Jr., 78 Plymouth street, visited his mother, Bridgewater, N. J., Nov. 20-22.



A son, Matthew Karl, weighing 6 lb., was born Thursday in Shelby Memorial hospital to Mr. and Mrs. James C. Holloman. Maternal grandparents are Mrs. James Canterbury, Antwerpt, and Donald Horner, Plymouth. Paternal grandparents are Mr. and Mrs. James Holloman.

A daughter was born Sunday in Willard Area hospital to Mr. and Mrs. Andrew Neeley.

A son, Chad Albert, weighing 8 lb. 3½ ozs., their third child, was born Nov. 6 in Shelby Memorial hospital to the David Felvers, 37 West Broadway. Maternal grandmother is Mrs. Dorothy Seaman, Shiloh. Paternal grandparents are the Harold Felvers, Greenwich.

Here're menus this week —

Here're menus for the week for senior citizens' luncheons in St. Joseph's Roman Catholic church:

Tomorrow: Baked ham, scalloped potatoes, bread with margarine, citrus fruit, milk;

Monday: Tuna noodle casserole, vegetable salad, bread with margarine, gelatin, milk;

Tuesday: Creamed chicken, mashed potatoes, vegetable, biscuit with margarine, fruit, milk;

Wednesday: Sausage, beans, corn bread with margarine, salad, fruit, milk;

Thursday: Meat loaf, potatoes, vegetable, bread with margarine, fruit, milk.

Mrs. W. H. Walker at 687-1474 will take reservations.

True Value HARDWARE STORES



Master MECHANIC® WOOD SPLITTING MAUL 6 lb.

10.95

This maul is forged of tool steel, hand ground and heat treated to hold a cutting edge. The head is axe-eyed and fitted with straight axe handle. Handle is made of the finest hickory. S6

MILLER'S
5-9 E. Main St. 687-4211



SNOW TIRES

4 PLY POLY WHITEWALLS SNOW TIRES		STEEL BELTED RADIAL WHITEWALLS SNOW TIRES	
A-78-13	$26.91	AR-78-13	$39.60
B-78-13	$27.97	BR-78-13	$41.52
D-78-14	$31.54	DR-78-14	$42.24
E-78-14	$32.48	ER-78-14	$44.29
F-78-14	$33.25	FR-78-14	$46.91
G-78-14	$34.12	GR-78-14	$49.28
H-78-14	$35.73	HR-78-14	$53.15
G-78-15	$34.62	GR-78-15	$52.08
H-78-15	$36.74	HR-78-15	$54.18
L-78-15	$39.43	JR-78-15	$55.33
5.60-15	$27.70	LR-78-15	$57.47

RETREAD MUD — SNOW Blackwalls
Most Sizes
2 for $43.00
Whitewalls
$1.00 per tire

SMALL TRUCK SNOW TIRES

H-78-15 6-ply	$46.28
L-78-16 8 ply	$55.03
700x15 6 ply	$44.53
750x16 6 ply	$46.56
800x16.5 8 ply	$50.44
875x16.5 6 ply	$57.84
950x16.5 8 ply	$64.44

All Tires Plus F. E. T. of $1.74 to $4.59 Each



4 PLY POLYESTER
Tubeless Blackwall

B-78-13	$22
E-78-14	$28
F-78-14	$28
G-78-14	$28
5-60-15	$22
G-78-15	$28
H-78-15 Whitewall	$32
L-78-15 Whitewall	$35

Whitewalls $2 more per tire

LONG TIRE LIFE WHEEL ALIGNMENT
$12.95 Most Cars



Prevent excessive tire wear and damage to front end parts.
PARTS EXTRA IF NEEDED

Hicks & Martin
BIG A AUTO PARTS
Main and Broadway Shelby
Tel. 342-2906
B.F.Goodrich

DUFF'S SHOES
43rd Anniversary Sale
•THREE DAYS ONLY•
Thurs., Fri., Sat. Nov. 29-30, Dec. 1
ALL FOOTWEAR!
•Shoes
•Snow Boots
•Joggers-Tennis
•Rubber Footwear
•Slippers
•Boots
20% OFF
•Ladies •Men •Girls •Boys
All Styles — All Colors — All Sales Final
DUFF'S SHOES
50 W. Main St. — Shelby, Ohio

HOLIDAY OPEN HOUSE
Celeryville Greenhouse & Gift Shop
Saturday, Dec. 1, all day
Sunday, Dec. 2,
1 to 5 p.m.
order Christmas plants early
½ mile south of Willard
on Rt. 103

Clean-up on Super Savings!
HOOVER SUPER SAVING DAYS
HOOVER 2 MOTOR
POWER NOZZLE CANISTER
*2 MOTOR DEEP CLEANING
*FULL TIME EDGE CLEANING
*TOOLS INCLUDED
*AUTOMATIC RUG ADJUSTMENT
1.7 PEAK H.P.
12 QT. BAG
$99.88
SAVE $14.96
STRONGER LONGER SUCTION
S3131

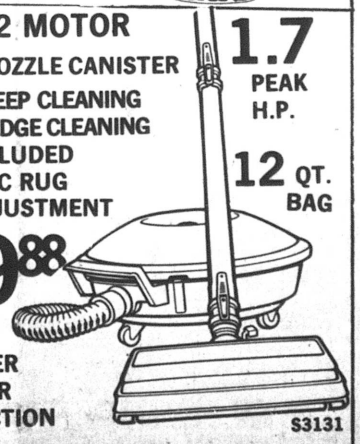

MILLER HARDWARE
7 E. Main St.

HO! HO! HO!
EARN 5¼% INTEREST
(Per Annum Compounded Monthly)
JOIN OUR 1980 CHRISTMAS CLUB



Today's Money Market Rate
11.02% Per Annum
26 Week Term $10,000 Min. Dep.
This certificate is not redeemable prior to maturity.
Federal regulations prohibit compounding of interest during the term of this time deposit.
FIRST NATIONAL BANK
OF MANSFIELD-PLYMOUTH, OHIO
Member FDIC

DISCOUNT drug mart

Registered Pharmacist on Duty

FUTURO CONVALESCENT RENTAL-SALE EQUIPMENT

KEYS MADE

ICE CUBES

BLUE LUSTRE CARPET CLEANING RENTAL Rinse & Vac Steam Cleaner $4.99 for 4 hours

OPEN EVERY DAY 9 A.M. to 10 P.M. INCLUDING SUNDAY and HOLIDAYS

DISCOUNT SPECIALS GOOD THRU WED., DEC. 5, 1979

OPEN CHRISTMAS & NEW YEAR'S 9 A.M. TO 10 P.M.

307 Walton Ave., Rt. 224, Willard Tel. 935-6211

STICK WITH LEPAGE'S®

SPECIAL FEATURE



DOVE LIQUID DETERGENT

22 oz. 15¢ off label

REG. 99¢ **69¢** LIMIT 2

SPECIAL FEATURE

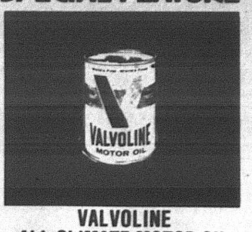

VALVOLINE ALL CLIMATE MOTOR OIL

10W30

59¢ REG. 77¢

Valvoline: Not Only For Winning Races

CASE OF 24 $13.95

We Now Carry Bausch & Lomb Softens Products

WALL STREET JOURNAL ON SALE

HY PURITY or JUBILEE ICE CREAM



1/2 Gallon All Flavors **99¢**

REITER COTTAGE CHEESE



15-oz. Large Curd, Small Curd & Slim **69¢**

Reiter Light Plastic Gallon $1.39

GLEEM TOOTHPASTE



5 oz. LIST 1.39 **79¢**

Wm. Penn PERFECTO CIGARS



Box of 50 **2.29** REG. 3.30

EFFERDENT DENTURE CLEANSER



96's **2.29** LIST 3.59

SAVE $1.50 WITH COUPONS INSIDE



LEPAGE'S CELLOPHANE TAPE

1/2" wide 800 inches

LIST 59¢ **4 for $1**

LEPAGE'S KRAFT WRAP

for mailing packages

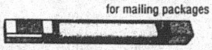

26 sq. ft. LIST 1.09 **59¢**

LEPAGE'S STRAPPING TAPE



for sealing Packages 1/2" wide by 400"

67¢ LIST 1.29

BOOK GAMES

... fun to play anywhere, anytime



ROULETTE DOMINOS.

2.99 LIST 4.95

COMPUTER BASEBALL

PINBALL GAME

a game for 2 or more players.

NO BATTERIES REQUIRED



9.99 LIST 17.95

MINI-MINI GAMES

Six different games that you can take anywhere. Pocket size games. Ideal Stocking Stuffer.

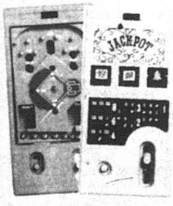

PINBALL, JACKPOT, LUCKY BALL, CIRCLE MAZE, ROULETTE, BASEBALL

99¢ LIST 1.50

EVEREADY CAPTAIN FLASHLIGHT

WITH BATTERIES

#9251 WB

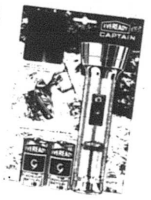

2.77 LIST 5.54

ECKRICH SMOKY LINKS

MAPLE, BEEF, ORIGINAL



10-oz. Package **1.09**

SAVE 40¢ REG. 1.49

ECKRICH ROLL SAUSAGE

1 lb. Roll



1.27

REG. 1.79 SAVE 52¢

VISA DID YOU KNOW THAT YOU CAN USE YOUR VISA OR MC ON ALL YOUR PURCHASES AT DRUG MART? master charge

MILLBROOK HOMETOWN BREAD ... 3 1 lb. loaves **89¢**

VALVOLINE ESP MOTOR OIL

10 W40 quart **79¢**

REG. 1.20

FABERGE ORGANIC WHEAT GERM OIL & HONEY SHAMPOO & CONDITIONER

32 oz. **1.99** LIST 3.98



ATTENTION SENIOR CITIZENS 60 YEARS AND OVER — WE GIVE AN ADDITIONAL 10% DISCOUNT ON YOUR PRESCRIPTION

NORWICH ASPIRIN

250 Tablets 5 Grain Each



2 for 1.00 LIST 1.49 LIMIT 2

BIC LADY SHAVER

Twin Packs (2 RAZORS PER PACK)



2 Packs for **2.59¢** (4 RAZORS)

LOVE'S BABY SOFT

Scented Sachet and Soft Perfume

.25 Ounce LIST 4.75 NOW **3.39**

SMITTY TWISTICK PERFUME by Coty



2.29 REG. 3.25

SUNKIST, DR. PEPPER or MT. DEW

8 pack 16 oz. bottles



1.09 PLUS DEPOSIT

TV TUBE TESTERS - Genuine Sylvania Tubes at Low Discount Prices.

COPY MACHINE

SPECIAL FEATURE

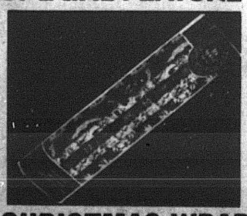

CHRISTMAS WRAP

4 rolls 30" wide roll total 40 sq. ft. #21041

1.39 LIST 2.50

CHRISTMAS CARDS 1/2 PRICE

SPECIAL FEATURE

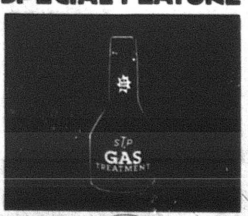

GAS TREATMENT

8 oz.

69¢ LIST 99¢

Stops gas line freeze up - helps keep carburetor clean

VISA MONEY ORDERS

POSTAL SERVICE

EVERYDAY 9 A.M. TO 10 P.M.

Domestic Parcel Post Stamps

Troy Express Money Orders

WE RESERVE THE RIGHT TO LIMIT QUANTITIES

VISIT OUR COURTESY CENTER

PAY YOUR UTILITY BILLS AND BLUE CROSS WITH

NO EXTRA SERVICE CHARGE

WISE SHOPPERS LOOK HERE FIRST!

A BUSINESS DIRECTORY

ALWAYS SHOP AT HOME FIRST

Thomas Organs with "Color-Glo", Story & Clark, Kimball, and Kohler & Campbell Pianos. See them at TANNER'S PIANO & ORGAN SALES, 2 miles south of Attica. tfc

PLUMBING
Complete Plumbing & Heating Service. PLUMBING & HEATING, 259 Riggs St., Plymouth, O., Tel. Leonard Fenner 687-6935.
Backhoe Service

DR. P. E. HAVER, OPTOMETRIST, INC.
Glasses and Hard and Soft Contact Lenses
New Hours
Monday, Tuesday and Friday 8 a.m. to 5:30 p.m.
Wednesday 8 a.m. to 5:30 p.m. and 7 to 9 p.m.
Saturday 8 a.m. to 3 p.m.
Tel 687-6791
for an appointment.
13 W. Broadway, Plymouth tfc

GETTING MARRIED? See quality wedding invitations and announcements at The Advertiser. Ready service at prices you can afford. tfc

HOME INSULATION. For free estimates, Tel. Charles Harvey, 935-1087 or Steve Gullett, 935-0489 COLLECT. 19p-tfc

WATCH and jewelry repair overhauling regulating, ring sizing, ring prong rebuilding-all your service needs taken care of by a trained and skilled jeweler. All work done in the store. Farrell's Jewelry, 9 E. Maple St., Willard. Tel. 933-8421. tfc

TRENCHING and backhoe service. Tel. 687-7053, 935-3444 or 744-2207. Gregg Sherck, operator. tfc

INTERIOR AND EXTERIOR PAINTING: roofing, spouting and masonry work. Kilgore Bros. Tel. 752-8922. tfc

JACOBS TV, INC.
Reconditioned and Guaranteed
28 Color TVs from $90 up
5 B&W TVs from $50 up
2 Used Wringer Washers
8 Automatic Washers
Dryers
2 Refrigerators
1 30-in. Gas Range
Myrtle Ave., Willard, O.

FOR RENT: Furnished apartment with utilities, garage included. Tel. 687-8622 29p

FOR SALE: House in Plymouth. Four rooms and bath on first floor, two rooms on second floor, basement, gas furnace, garage, tool shed, on three lots. Low $20's. To settle estate. Tel. 687-2711 or 347-2739. 29,6,13,20p

FOR SALE: 1974 Chevelle 4-dr. Tel. 687-5204 15,22,29c

FOR SALE: Games, jig saw, children through adult. Ladies warm-up suit, blanket sleeper, Levi's jacket, shirts, and shoes. 14" Ford rims, 15" Dodge rims. Taylor indoor-outdoor thermometer. Tel. 687-8411 29c

NEED temporary hospitelization? In between jobs? Call Buss Insurance for details. Across from Pepperidge Farms, Willard. Tel. 935-6055. tfc

FLUFFY soft and bright are carpets cleaned with Blue Lustre. Rent electric shampooer $2. 29c

A PARTICULALY CHOICE STEINWAY . . . . Pre-owned console piano for the music lover. Wonderful voice. Handsome cabinet. Current model at nearly half it's replacement price of $4200. 150 Beautiful pianos and organs. No risk lease with purchase option. HARDEN'S MUSIC, 173 S. Main, Marion. Collect 614-382-2717. 29c

FOR SALE: Two 12 acre parcels of vacant land. Plymouth area. Tel. 687-7932 after 6 p.m. tfc

WANTED TO RENT: Duplex or home for single man. Tel. 687-5204 or 935-0934 15,22,29c

FOR SALE: New split level house, three bedrooms, 1½ baths, family room, wood-burning tove, kitchen, dining burning stove, kitchen, dining room, basement, garage. Carpet included. Willo Circle, Plymouth. Tel. Shelby 347-1848. 22, 29, 6p

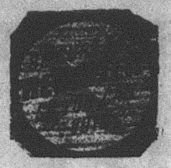



FOR SALE

This 5-room house in New Washington. Carpets, draperies, washer and dryer go with house. Nice dry basement. This house is ready to move in. Priced in mid-teens. Ideal for retired couple.

Ke-We Realty

Bucyrus Office 160-562-0025 — Gil Green 160-988-2583

BY APPOINTMENT

EXCELLENT BRICK RANCH
S-97 Beautiful brick ranch home, with woodburning fireplace in living room, equipped kitchen, 2 roomy bedrooms, 2 baths. Utility room, family room. Basement. Carpeted through-out. City utilities, gas heat. Gas grill. Priced in 60's. Heated 2 car garage. Plymouth schools. Ollie Andrews 347-5518.

IMAGINE YOUR FAMILY
S-31 This large 2-story home features living room, kitchen den, ½bath, 4 bedrooms, basement. Enclosed back porch. Gas heat. Buckeye Central Schools. $14,000. Gertrude Coleman. 347-5001.

BEAUTIFUL RANCH
S-3 Beautiful brick & aluminum sided ranch home. Living room, kitchen, 3 bedrooms, bath. Basement woodburning stove in rec room, laundry room, workshop area. Carpet, natural woodwork. 2 car garage with opener. Gas heat, low budget. Red barn 8 x 12. Plymouth schools. $45,000. Joyce Barnes 347-6404.

SLUSS REALTY CO.
1641 Park Ave. West, Mansfield, O. 522-3047
SHELBY 347-1344 — GALION 468-1947 — BUCYRUS 562-6262

Speak your mind by letter to editor



attend SUNDAY SERVICES

CARD OF THANKS
We would like to thank everyone who in any way helped to make the Boosters club turkey supper a success this year.
Thanks to Walters Flower shop for donating the use of their flowers for our centerpiece.
Chuck and Carol Reinhart 29p

WHITE ELEPHANT SALE. Nov. 29, 30. 9 a.m. to 4 p.m. Full Gospel Church of God Mission, 9 West Broadway, Plymouth. Tools, furniture, clothing, electric motors, storm doors, windows, lawn sprays, garden hose, fire doors. Many more items. 29p

LOST: A Walker female 21 months old. has short medium ears. Weight: 35 lbs. Half Walker and half cur. Was last seen around West road in Plymouth Wednesday night. Tel. 935-0492 29p

SMOKERS GET THE MESSAGE



9 out of 10 smokers want to quit.
To find out how, see your lung association.
And give to Christmas Seals.
AMERICAN LUNG ASSOCIATION

WANT ADS SELL!

Pleasant Valley Realty
Rt. 224. New Haven
Willard — 933-2851
Plymouth — 687-1425

ALUMINUM SIDED — Three bedroom home, basement. Priced in teens. Plymouth schools.
THREE BEDROOM ranch with fenced yard, aluminum siding, excellent condition.
BEGINNER'S CHOICE. Two bedrooms, living room, dining room & kitchen. Very nice. Plymouth schools.
LARGE LOT with this three bedroom home. Priced in [illegible] location.
THREE BEDROOM home with [illegible] dressing room off [illegible] bedroom. Full basement.
PRICE ADJUSTED to $31,500. Three bedrooms. Ranch. Ideal for small family. Willard schools.
LAND ALL AROUND and several acres can be yours with this nice family home. Priced to sell. Willard schools.
LIKE NEW. Three bedroom ranch home in new neighborhood. Garage. Nice lot.
INVESTMENT PROPERTIES — Let the rent help you be the owner. Willard and South Central schools.
FOUR YEAR OLD HOME located in country. Three bedroom split level. Very nice.
SPLIT LEVEL WITH A STORY BOOK LOCATION. Has running stream, lots of privacy. Garage, fireplace and more.
FOUR BEDROOMS, basement, [illegible] Small acreage. Plymouth schools.
WILLARD SCHOOLS — $23,500. Four bedroom home. Redecorating almost finished. Gas heat.
NEW ALUMINUM SIDING. Basement. Large garage and [illegible] three bedrooms.
NO STAIRS TO CLIMB — Three or four bedrooms, nice kitchen and dining area. Garage and lot large enough for a garden.

Come talk to us if you like the independence and joy that goes with owning your own home.

Dionne Warwick says: "Get your blood into circulation."



Call Red Cross now for a blood donor appointment.

A Public Service of The Newspaper & The Advertising Council

CONDON REAL ESTATE

PLYMOUTH

146. Duplex with living room, dining room, kitchen, two bedrooms and bath in each apartment. Gas furnace. Separate utilities. Garage.
147. Apartment house with two apartments in nice location. Downstairs apartment has three bedrooms with living room, dining room and bedrooms carpeted. Upstairs apartment has two bedrooms. Stove and refrigerator. Basement, gas furnace. Two car garage.
148. Brick apartment house with three bedroom apartment downstairs. One bedroom apartment upstairs. Basement. Gas Furnace. Close to stores, bank, etc. Only $16,000. will consider land contract.
144. Lovely 4 to 6 bedroom house in nice location. 2½ baths, new carpet, new roof, wood burning fireplace in spacious living room, formal dining room, basement with gas fired hot water furnace. Air conditioning. Garage. Owner will consider financing.
145. Three bedrooms in convenient location. Basement, gas furnace, garage. Immediate possession to settle estate.
140. Three to four bedrooms, aluminum siding, some new wiring, carpet. Large lot with space for mobile home, $13,000 to settle estate.
141. Two bedrooms, one story. Will sell with all furnishings or unfurnished. New roof, new furnace, basement, car port, patio. At edge of town on large lot. $20's.
137. Nice 2 bedroom one story house in quiet location. Carpet, washer and dryer, gas fired radiant heat with $24 month budget. New roof, 1½ car attached garage. $19,900.
134. Three or four bedroom. Carpet, stove, refrigerator, washer and dryer, drapes. Corner cupboard in dining room. Basement, gas furnace. Two car garage with work bench. New sewer in. $28,900.
106. Three bedroom, new carpet in living room, dining room, bath and kitchen. Basement, new gas furnace. Reduced to $17,500.
125. Three bedroom one story house on over 3½ acres. Aluminum siding. Carpet in living room, dining room and one bedroom. Stove and refrigerator. Two car attached garage. $19,900.
306. 40 acres of bare land with 28 acres tillable. Located between Shiloh and Rome.
136. Three bedroom, in excellent condition, one story, modular home in country, on five acres. Carpet, stove, refrigerator, dishwasher, trash compactor and wood or coal heating stove in living room. Fuel oil furnace. $35,000.
107. Duplex with 2 bedrooms each apartment, hardwood floors, basement, gas furnace. A corner lot with extra lot. Separate utilities new sewer in Price reduced!
142. 1971 Mobile home, 7 x 12 with 7 x 12 expando. 2 bedrooms, stove, refrigerator, washer, dryer and air conditioner. Utility shed, skirting and steps. $7500.
143. Large 5 bedroom house. Formal dining room with built-in corner cupboard. Family room with wood burning stove. Carpet and hardwood floors, 1½ baths. Basement. Aluminum siding. House is fully insulated. $32,900.
114. 2 bedroom mobile home on 75 x 120 lot. Stove, refrigerator, washer and dryer. $6,500.

NEW LISTINGS!

150. Three bedroom that has been completely redecorated. All natural woodwork. New carpet. Nice kitchen. Large enclosed porch. Basement. Gas fired steam heat. Garage. Nice location. $30's.
151. Three bedroom in country on over one acre. Carpet in living room and bedrooms. Built-in dishwasher. 1½baths. Fuel oil furnace. Cedar siding. House less than two years old. Should V.A. or F.H.A. with low down payment. Plymouth-Shiloh school district. $41,500.
149. 15 acres with three bedroom mobile home in excellent condition. Carpet, draperies, stove, washer and dryer. 40 x 42 horse barn. Shiloh-Plymouth school district.

We have homes for sale in Willard and Shelby.

PAULINE E. CONDON, Broker
109 Plymouth St., Plymouth, O., Tel. 687-5761
ASSOCIATES
Lynn Cashman, 347-1249 — Bill Wheeler, 347-8316
Ruth Hawk, 687-5484 — Virginia McKown, 342-3111
H. Lee Welker, 687-3451 — John Robinson, 687-6605
Norma Kosse, 687-8382

All Types Of PRINTING
Tickets - Programs
STATIONERY
BUSINESS FORMS
COMPLETE LINE OF
Wedding Stationery
Shelby Printing
17 Washington St., Shelby, Ohio
PHONE: 342-3171

Carpets Vinyls
(Domco, Armstrong & Congloleum Vinyls)
Paints (Custom Colors)
Varnish & Stains
Dry Wall Products
Contractors' Prices
ROW'S CARPET
Rt. 224, Willard
Tel. 935-8233



Serving the Plymouth-Shelby Area with Loving Care since 1931

168 West Main Street, Shelby, Tel. 342-2551

Converse All-Star and Adida Basketball and Training SHOES

PLYMOUTH BIG RED JACKETS

all sizes in stock for boys and girls

JUMP'S MEN'S STORE

118 Myrtle Ave., Willard

Free! No Obligation
A PROFESSIONAL 8x10 COLOR PORTRAIT
FISHERS BIG WHEEL
we're big on people
Portraits for Christmas



BABIES • CHILDREN • ADULTS
FAMILY GROUPS
EPL



- Choose from different backgrounds and custom poses
- Limit: one 8 x 10 per subject, one per family
- Additional portraits available in all sizes at low prices
- Persons under 18 must be accompanied by parent or guardian
- Finished portraits delivered at store

NEW! "DUO-IMAGE" PORTRAIT
available at our low discount prices

LAST 3 DAYS
Thursday, Friday, Saturday
Route 61 Shelby
Photo Hours: Daily 10-1 2-5 6-8

New Haven Fireplace and Home Improvement
FOR ALL YOUR NEEDS
in general building and home improvements
CALL US
additions, garages
concrete work
kitchens, roofing
siding
patios
wood and gas furnaces
wood and coal burning stoves
Tel. 935-5711 or 935-0684

CINEVUE
PREMIERING THIS WEEK
STRAIGHT "A" COMEDY...

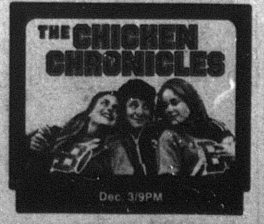

Dec. 3/9PM

See exclusive first-run Hollywood movies in your home! For installation call
935-7333

THE PLYMOUTH Advertiser

Vol. CXXVII -- 127th Year, No. 49

Thursday, December 6, 1979

An Independent Newspaper Published Every Thursday at 14 East Main St., P. O. Box 168, Plymouth, Ohio

Second Class Postage Paid At The Post Office, Plymouth, Ohio 44865

SUBSCRIPTION RATES: $7.00 a year in Crawford, Huron and Richland Counties, $7.50 Elsewhere in Ohio; $8.00 Out of State

A. L. PADDOCK, Jr., Editor and Publisher Telephone: 687-5511 P. W. THOMAS, Editor 1925-1954



Letterman, 12th grader Randy Neeley has carried Big Red offense so far. After three games, he has 23.6 point scoring average. He got into foul trouble last week and sat out much of second half. He'll lead Plymouth against Ontario tomorrow.

Red to face Ontario

Plymouth will try again to get into a winning stride here tomorrow, entertaining Ontario, which for the first time in over 60 years isn't affiliated with Plymouth in a basketball league.

The Warriors have played one game and were defeated by Crestview. The Big Red has played three games and been defeated in each outing.

That Crestview has taken the measure of Ontario, albeit in Ontario's first game, will mean Red fans -- and there haven't been so many lately -- will watch their team's performance against the Warriors as an indication of how it will do against the Cougars.

The name of the game is defense and Plymouth didn't play any defense in two of the three losses.

The name of the game is also zero mistakes and Plymouth has made too many so far.

Coach Keith Diebler said at the outset of the season that his team is green and not so tall, although it has better than average speed. How the height advantage pays off was shown last week at New Washington. Plymouth simply did not get much off the boards, at either end.

Diebler doesn't plan any changes in the starting lineup. Randy Neeley, who's carrying a 23.6-point scoring average into tomorrow's game, will be supported by Rob Smith, Marty Carty, Brad Postema and Matt Patrick. The bench hasn't shown much so far. Steve Tackett garnered seven, Scott Harris eight and Keith Mowry seven in the Buckeye Central debacle.

Better shooting, better defense and better luck are the prescriptions for Plymouth's fortunes tomorrow.

Here're scores last week —

Here're scores last week:

Black River 70, Western Reserve 69;

South Central 64, St. Paul's 60;

Edison 69, New London 54;

Monroeville 70, Mapleton 63;

Crestview 59, Ontario 52;

Buckeye Central 96, Plymouth 59;

South Central 73, Lucas 66;

New London 54, Wellington 45.

Viking teams twice victors

Sixth grade Vikings edged Mansfield Burger Chef, the old Jimmy's Cafe team, 36 to 31 Saturday.

It was a seesaw battle until early in the fourth period, when Terry Baldridge put away three quick baskets.

Baldridge scored 21 points.

Vikings will play in Bellevue today against the Saints.

Fifth graders defeated Yunker's in Friendly House play Saturday. The score was 50 to 6.

Hutchinsons to mark 50th anniversary

The Roscoe Hutchinsons, Fenner road, will observe their golden anniversary Dec. 14.

They were married on that day in 1929 in Shelby. She is the former Mary Stine.

The Hutchinsons have always lived in the house they occupy in Fenner road, where he farmed for many years.

They have three children, David, in Michigan; Samuel, in Virginia, and Mrs. Elizabeth A. Wise, Raleigh, N.C. There are seven grandchildren.





Tomorrow's voters

Belinda, eight; Dwayne, five, and Charlotte, 16 months, are the children of the Dale McQuillens, 1856 Plymouth East road. Daphne, six, is the child of the Dennis Robbinses.

David, two, and Christopher, one, are the children of Elementary Principal and Mrs. Mark Sheely, who live at 32 Trux street.

Mayor fines eight drivers in court here

Richard Hursh, Shiloh, pleaded guilty to driving while his license was suspended in Monday night's mayor's court.

He was fined $35 and costs.

Randy Kennard pleaded no contest on a charge of not maintaining an assured distance. He was fined $25 and costs.

Lowell Laser, Shelby, pleaded not guilty on a charge of driving 49 miles an hour in a 35-mile zone near Plymouth Car Wash. He was fined $14 and costs.

Rudy Flores pleaded guilty to a speeding charge and was fined $15 and costs.

Lester Huston pleaded no contest to a charge of failure to stop within an assured distance. He was fined $25 and costs. Fine was suspended owing to road conditions and inclement weather.

John Puppa, Willard, pleaded no contest also for failure to stop within an assured distance. He was fined $25 and costs.

Johnny Brown, New Washington, pleaded guilty to not having properly working tail lights. He was fined $15 and costs. The charge of driving while under the influence of alcohol was reduced to reckless operation and he was fined $250 and costs.

Donald Perryfield, Tiffin, pleaded guilty to a speeding charge and paid a $17 fine.

Waivers on speeding charges were paid thus:

Luella V. Myers, Shelby, $28; David Birckbichler, $26; Ambrose M. Adams, Mansfield, $29; Donna L. Osborne, 224 Trux street, $24; Mitchell P. Anderson, Oak Harbor, $24.

OES member, Mrs. Trago, 91, succumbs

Member of Plymouth Chapter 231, OES, Mrs. Marinda Betty Trago, 91, Tiro, died in Heartland Nursing center, Bucyrus, Thursday.

Born in Zollarsville, Pa., she lived near Tiro 62 years. As a young woman she was a nurse in Uniontown, Pa.

She was a member of the United Methodist church at New Washington.

She is survived by a son, John, Tiro, and a granddaughter.

The Rev. Thomas Poremba conducted services at New Washington Saturday at 4 p.m. burial was in Oakland cemetery, Tiro.

12th grader joins Guard

Harvey Robinson, 2nd, a 12th grader in Plymouth High school has joined the Army National Guard. Son of the Harvey Robinsons, Franklin street, he will report June 12 for basic training at Ft. Dix, N.J.

Walter Akers, ex-villager, dead at 53

Formerly of Plymouth, Walter E. Akers, 53, Shelby, died Thursday afternoon in Henry Ford hospital, Detroit, Mich., of heart seizure.

He was the nephew of Donald E. Akers.

Born near Tiro Jan. 27, 1926, he lived his whole life in Plymouth and Shelby.

He was employed by Quanex Corp. for 30 years as a tool and die maker. He was a member of First Lutheran church at Shelby and of O'Brien Post 326, American Legion, Shelby. He served in the Army during World War II.

He is survived by his wife, Martha; a son, Byron, Shelby; two daughters, Nancy, now Mrs. Thomas Nickel, Green Spring, and Bonnie, now Mrs. Jay Huss, Shelby, and seven grandchildren.

The Rev. Donald Albert conducted services at Shelby Monday at 11 a.m. Burial was in Greenlawn cemetery here.

Memorial contributions may be made to the Heart fund.

Teacher hurt

Another accident to a teacher occurred Monday. Mrs. Wayne H. Strine, high school librarian, stood on a chair to change a calendar. She fell and received bruises and contusions and a laceration of the ear that required two sutures.

Ex-villager dead at 69

Formerly of Plymouth and Shiloh, Elton Briggs, 69, died Sept. 21 in Deming, N. M.

Services were conducted there Sept. 24. Burial was in Mountain View cemetery, Deming.

Capelle gives sixth gallon of whole blood

Christian Capelle, Base Line road, became a six gallon donor and Rosemary Hines a one gallon donor when ARC bloodmobile collected 161 pints of whole blood at Willard Nov. 27.

Other donors: Marcia Niedermeier, Phyllis Crisp, James Hawk, James Enderby, Sandra Pullum, Debra Cole.

Woman dies here suddenly

A 73-year-old Willard woman collapsed and died in Plymouth Laundromat Nov. 27.

Mrs. Melvin Buckingham, Route 224, was pronounced dead of natural causes by Dr. William Holman, Huron county coroner.

Born Eva E. Slessman, she was a life resident of the New Haven and Willard area. For many years, she was bookkeeper of the family business, Buckingham Farm Implements.

She was a member of New Haven United Methodist church, of its WSCS and of the Farm Women's club.

Her husband, four sons, Claire, Mesa, Ariz.; Lloyd, Willard; James, Mt. Vernon, and Paul, Willard; a daughter, Karen, now Mrs. Russell Fichtelman, Sunbury; three brothers, Harold Slessman, Willard; Carl Slessman, in Florida, and Neil Slessman, Plymouth route 1; a sister, Ruth, now Mrs. Frank Smith, New Haven township; 17 grandchildren and four great-grandchildren survive.

Her minister, the Rev. Richard Lawrence, conducted services from the church Saturday at 1 p.m. Burial was in Maple Grove cemetery, New Haven township by Secor Funeral home.

Memorial contributions may be made to the church.

Fed OKs purchase of bank

Board of governors of the Federal Reserve system has approved the acquisition by Toledo Trustcorp, Inc. of Oak Harbor State Bank Co., Oak Harbor, subject to a 30-day review period by the Justice department.

The Oak Harbor acquisition is the holding company's eighth acquisition. The bank was organized in 1887 and has one office in Oak Harbor. It is the fourth largest bank within Ottawa county and as of Sept. 30, 1979, the bank had assets of $27,125,000. Carmon C. Norwine is president and will continue in this responsibility.

Toledo Trustcorp with assets exceeding $1.06 billion is the largest financial institution in Northwest Ohio. The multi-bank holding company presently has 46 offices serving a 24 county market area. Other members of Toledo Trustcorp are the Toledo Trust Co., Northwest Ohio bank, the Liberty State bank, National Bank of Fulton County, National Bank of Paulding, the Willard United bank, the Peoples National Bank of Delphos and National Bank of Defiance, which is pending regulatory approval.

PHS principal succumbs to accidental gunshot wound

The 52-year-old principal of Plymouth High school died Tuesday in Mansfield General hospital of a gunshot wound received during a hunting accident at Ganges Saturday.

Richard L. Horton, an all-state football player at Spencer W. Va., as a young man, and later a standout athlete at Marshall university, Huntington, W. Va., went hunting for deer Saturday morning with three professional colleagues, Keith Diebler, high school basketball coach; David G. Coulter, high school football coach, and John Hart, a junior high school coach.

They had arranged with Kenneth Burrer, owner of Spring Hill Fruit farm in Ganges-Five Points road, to seek deer on his land.

At about 10:30 a.m., Horton stopped to pluck an apple. The apple was beyond his reach. He grasped his weapon by the muzzle and struck at the apple with the butt of the gun. It discharged, the powerful ball that is required by law in Ohio to be used on deer entering his upper torso.

He retained consciousness. What he said to his companions was, "What a stupid thing to do!"

He was taken to Mansfield General hospital by Shiloh's ambulance. After surgery he was admitted to the intensive care unit. The round penetrated his liver and forced removal of his spleen. He developed renal complications and went into a coma on Monday.

Physicians though late Monday that, barring complications, recovery could be anticipated.

He did not rally from a reversal on Tuesday.

Horton came here from Lexington, where he was high school principal. He was into his second contract as chief administrative officer of the high school.

He is survived by his wife, Sarah, formerly director of training of the Mansfield General hospital school of nursing, and two daughters.

Plymouth Board of Education will decide Monday night what to do about replacing the dead principal. In the meantime, Douglas Staggs, administrative assistant, is acting in his stead.

All school activities for Dec. 4 were cancelled. The schools will proceed on an ad hoc basis as to cessation of activities, The Advertiser was informed at press time early yesterday.

The body is at McQuate-Secor Funeral home.

Council reenacts income tax; flaw found in Nov. 21 act

Reenactment of the one per cent municipal income tax was effected Tuesday night by village council.

On recommendation of Village Solicitor Robert A. McKown, a new ordinance number and resolution number were assigned and passed as emergency measures.

The effective date of the income tax is now Dec. 9. Employers will begin withholding from that date.

The forms that the income tax department has mailed out must now be returned by Dec. 19. Those who did not receive the green form for individuals or the yellow form for businesses may notify the village office.

Everyone who lives or works in the village is obligated to file the form with the tax department.

McKown explained to the council that after researching the problem, he came to the conclusion that since Councilman Ervin Howard had voted nay on the three reanings of the tax and the suspension of the rules in order to pass as an emergency ordinance, it was not legally passed since it is necessary to have five members voting yea for the suspension of the rules.

Because Mayor Elizabeth G. Paddock and Councilman Edward O. Ramsey were absent from the Nov. 21 meeting and Councilman David A. Howard was presiding, only four council members could vote.

Ervin Howard changed his mind and voted for the passage of the tax this time around.

After John Fazzini, superintendent of the Plymouth Local School district, and James C. Davis, an officer of First National Bank of Mansfield, attackd the village's financial problems, a bit of blue sky can be seen.

Not much, but there is some.

They came up with the figure of $47,469.51 of active funds in the village accounts. Some $12,000 of this, however, is earmarked for bond retirement. The inactive funds that are invested total $97,204.80 in time deposits.

At the moment the village has $16,341.41 in unpaid bills assigned to several funds.

Raymond Brooks, clerk-treasurer, and James C. Root, village administrator, will check the outstanding bills to determine which cn be delayed so that December payrolls can be met.

Along with the regular payroll, the ambulance and fire departments are paid this month.

Kenneth Echelberry said this will amount to about $6,500. The two departments are paid twice a year.

Dr. Don Campbell, Warren Young and F.W. Metcalfe of the Richland county health department met with the council to resolve who has the responsibility of checking on plumbing in new constructions on the Richland county side of the village.

The village has never adopted a plumbing code. Dr. Campbell said that the county code is in effect since the village is part of the county health district.

Daivd Howard was not in agreement and suggested the matter be turned over to the solicitor for further study.

The question was why the county department had suddenly discovered there was building going on in the village since in the past they had not checked.

The mayor said that building permits are issued locally and copies sent to the county auditors for taxing purposes but never had they been sent to any other county department.

Youth, 19, penalized by court

A 19-year-old former Plymouth High school star athlete an honor pupil was dealt with in mayor's court Tuesday.

Michael Berberick, after plea bargaining, pleaded guilty to fleeing of a police officer and was fined $200 and costs. He pleaded guilty to resisting arrest and was sentenced to three days in jail and to pay a fine of $150 and costs. Under the plea bargaining arrangement, the jail sentence was suspended and $100 of the fine was remanded, subject to no arrets for any reason within one year.

Three traffic offenses were dismissed.

Shelbian accused of theft here

A 20-year-old Shelbian accused of breaking and entering at Plymouth Drive In theatre was bound over to the Richland county grand jury by Municipal Judge Frank Long, Jr., at Shelby Nov. 9.

James Swartz is accused of stealing films and tapes.

He is also accused of breaking and entering at the LOMoose lodge in Shelby.

'79 alumnus on AF duty in N. H.

Airman Terry V. Tash, son of Mr. and Mrs. Raymond Tash, 100 Walnut street, has graduated from the U.S. Air Force weapon mechanic course at Lowry Air Force Base, Denver, Colo.

Airman Tash learned how to load and unload weapons used in Air Force aircraft. He has reported to Pease Air Force Base, N.H., for duty with a unit of Strategic Air Command.

The airman is a 1979 graduate of Plymouth High School.

An open letter

We are concerned over the lack of interest in the school crossing guard problem, so we submit this letter to the people of Plymouth.

As you know the fifth and sixth graders have been sent to Shiloh leaving our elementary school without their services as crossing guards. The fourth grade is made up of nine and 10-year-olds, who we strongly feel are not old enough to have such a responsibility of crossing their peers.

There have been a couple of pleas sent out hoping the adults of this community would respond and aid the school with this problem. Six adults out of the entire town came forward. Two have had to quit because of a change in their working hours, leaving four. That is not enough.

We are very disappointed in this turnout. Everyone is anxious to spend hours showing how concerned they are, but very few are willing to spare 20 to 30 minutes of their time to solve the problem. All that is required is that you go to your police station, which covers the liability insurance of the volunteers, and give of your time.

So why the hesitation? It takes so little time and the children rely on us, as adults, to be there. The school has left the problem lie with the community, so what do we do about it?

WE NEED YOU!

Mrs. Billy Young
Mrs. Roy Edler
Mrs. Jerry Caudill
Mrs. Sam Sexton

Gas shut off? Here're steps!

After Jan. 1, low-income families who have received a disconnection notice from a heat-supplying utility company or who have a 10-day-or-less supply of heating fuel such as wood, coal or heating oil, can apply for the Low-income Energy Assistance program at the Huron County Welfare department, 190 Benedict avenue, Norwalk.

Applicants also must have an annual income no higher than the 125 per cent federal poverty level and not be currently receiving energy assistance through the Department of Taxation's Energy Credits program, or any other state of federal program.

If an eligible applicant receives heat through direct hookup with a utility company, the Huron County Welfare department will help pay overdue and current charges up to $250 to prevent disconnection of services. Eligible applicants who purchase heating fuel from a distributor can also recive up to $250 during the heating season. Payments are made to the utility company or fuel distributor by the county welfare department.

Sue Courtright weds New Havenite

Miss Sue Anne Courtright was married at Lighthouse Christian center, Huron, Oct. 6 by the Rev. Steven Payne to Scott Allen Stevens, New Haven.

She is the daughter of the Marvin Courtrights, 75 North street. He is the son of the Donald Stevenses, New Haven.

Given in marriage for the double ring ceremony by her father, the bride was attired in a short-sleeved gown of bridal satin styled with sweetheart neckline and long train trimmed with seed pearls. She fixed baby's breath in her hair.

Her flowers were white roses with baby's breath tied with wine ribbon and streamers.

Miss Connie Ross, Route 98, maid of honor, wore a floor-length gown in a wine color trimmed in lace. Her flowers were as those of the bride.

Gary Music, Shiloh, was best man.

Mrs. Courtright chose a light blue dress. Mrs. Stevens wore a two-piece creation in dusty rose and wine.

The bridegroom's grandmother, Mrs. Hazel Larkins, New London, was a special guest.

A reception took place in Beradi's restaurant, Huron.

The bride is an alumna of Plymouth High school employed at Norstat, Inc., here. She attended Pioneer, Joint Vocational school.

The bridegroom, who also attended Pioneer, is a Willard High school graduate. He is employed by Midwest Industries, Inc., Willard.



NEWS OF RELIGION

Methodists . . .

United Methodist church will present a gospel concert with Ron Williams and Carolyn Owens, Ashland, Saturday at 7:30 p.m. Public is invited. An offering will be taken.

Lutherans . . .

Church school in Mt. Hope Lutheran church, Shiloh, will open Sunday at 9:30 a.m.

Sewice is at 10:45 a.m.

The Rev. Pauline Atkins is pastor.

Acolyte training will begin in First Evangelical Lutheran church Saturday at 10 a.m. Acolytes and those wishing to become acolytes are invited to the special workshop.

Church school Christmas program will be conducted Dec. 16 at 3 p.m. parents, guests and pupils will hang the greens while Christmas carols are sung. Refreshments will be served after the program.

Flowers in the sanctuary Sunday were sent by Kristin Hedeen and Brian Loehn to mark their birthday anniversaries.

All about Plymouth . . .

A 1976 alumnus of Plymouth High school, Machinist's Mate Fireman Michael W. Rinehart, assigned to the USS Nimitz, an aircraft carrier, recently visited Rota, Spain. Son of the George Rineharts, Shelby route 1, he is serving in the Sixth Fleet. He joined the Navy in 1978.

Airman Ronald D. Cook, son of Ruth A. Cook, 45 Plymouth street, has graduated from the U.S. Air Force aircraft fuel systems equipment repair chourse at Chanute Air Force Base, Rantoul, Ill.

Airman Cook learned how to inspect and repair the intricate aircraft fuel systems. He will return to his Air National Guard unit at Mansfield.

Here're menus

Here're menus for the week for senior citizens' luncheons in St. Joseph's Roman Catholic church:

Tomorrow: Pork tenderloin, potato, vegetable, bread with margarine, fruit, milk;

Monday: Spaghetti, salad, vegetable, bread with margarine, fruit, milk;

Tuesday: Salmon patties, vegetable, salad, bread with margarine, mincemeat squares, milk;

Wednesday: Wieners, baked beans, corn bread with margarine, salad, fruit, milk;

Thursay: Steak, potato, vegetable, bread with margarine, gelatin, milk.

Mrs. W. H. Walker will take reservations at 687-1474.

ARIS Isotoner WARM-UP gloves FOR MEN

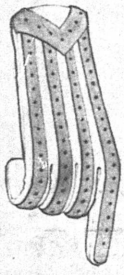

FOR MEN

Elegantly styled, beautifully made gloves give Iso-Massage® action that keeps hands feeling young. Leather palm strips provide firm grip for driving. Washable. New, softly lined Warm-Up Isotoner keeps hands warm in icy weather, too.

$19.50

LESSEUER'S
Men's Wear
21 E. Main Shelby



It's TIME To Join



Our New CHRISTMAS CLUB
The Family Bank



Willard United Bank

OFFICES: WILLARD — NORTH FAIRFIELD — GREENWICH
MEMBER FDIC

The ONLY Bank in Huron County opened ALL day Saturday for your convenience

from your neighborhood ASSOCIATED DRUGGISTS

SANTA'S SPECIALS



December 5 - 11, 1979

MENNEN MILLIONAIRE AFTER SHAVE 3.5 oz. Mfg. List $6.99 — $3.29
COLOGNE $4.29
EVEREADY Size D Batteries Mfg. List $2.49 — $.77 YOUR CHOICE
SYLVANIA FLIP FLASH SUPER 10 For All Pocket Cameras — $1.29 Mfg. List $2.77
LADIES GOLD FILLED NECK CHAINS Asst. Styles 3 Sizes-Each Boxed Mfg. List $5.00 — $2.88
DELUXE CASSETTE RECORDER Portable w/Built-in Condenser Microphone Digit Tape Counter Mfg. List $49.95 — $31.88
CHRISTMAS WRAPPING PAPER Asst. Prints & Hol-Pkg. 70 sq. ft. Mfg. List $7.99 — $1.67
RACCOON & KOALA CLIP ONs 3" Plush Animals — $.99 Mfg. List $1.99
CREDIT CARD CALCULATOR 8 Digit Readout 2 Batteries. 1500 hours. Mfg. List $19.95 — $11.88
TUCK INVISIBLE TAPE Write-On ¾" x 900 — 3/$1.00 Mfg. List .73
TUCK CELLO TAPE ¾" x 900 — 4/$1.00 Mfg. List .54
BILLFOLD GIFT SETS Genuine Leather Ladies Clutches or Men's Tri-fold Mfg. List $15.00 — $5.88
AM/FM CLOCK RADIO Deluxe Digital Full Featured Mfg. List $34.95 — $23.88
OLD SPICE AFTER SHAVE LOTION Regular or Lime Mfg. List $3.24 — $1.89
CHOCOLATE COVERED PEANUT CLUSTERS 12 oz. Pkg. Mfg. List $1.99 — $1.47
SNICKERS Candy Bars .64 oz Pack of 4 Bars
3 MUSKETEERS Candy Bars .79 oz Pack of 4 Bars — $.67 pkg. YOUR CHOICE Mfg. List $1.00 pkg.
BIC LIGHTERS Mfg. List .99
BIC SHAVERS 3's Mfg. List .79 — 2/88¢ WHILE OR MATCH LAST
CONAIR CURLING IRON SWIRL-A-CURL MIST Thermostatically Controlled — $8.99 Mfg. List $13.99
SOFF COSMETIC PUFFS By Johnson & Johnson 280's Mfg. List $1.30 — $.59
AQUA VELVA AFTER SHAVE 4 oz. Mfg. List $1.79 — $.99
COLOGNE 4 oz. Mfg. List $2.50 — $1.39
CONAIR PISTOL POWER 1200 HAIR BLOWER Two Speeds & Some Settings. 1200 Watts Mfg. List $65.95 — $10.99
STAYFREE MAXI PADS Super 30's Mfg. List $4.40 — $2.49 YOUR CHOICE
SHOWER MASSAGE by Water Pik Wall Mount Mfg. List $24.95 — $14.88
Hand Held Mfg. List $29.95 — $23.88
LARGE FAMILY BIBLE Fabrikoid Bound Mfg. List $14.95 — $6.88
MYLANTA ANTACID LIQUID or TABLETS 12 oz. Mfg. List $2.79 YOUR CHOICE — $1.59
WATER PIK Oral Hygiene Appliance WP-70 Mfg. List $39.95 — $21.49

THESE ARE SUGGESTED A.D. PRICES OPTIONAL WITH PARTICIPATING STORES

WE RESERVE THE RIGHT TO LIMIT QUANTITIES AT SALE PRICES

PLYMOUTH PHARMACY
1 East Main St., Plymouth
Quality medicines at practical prices

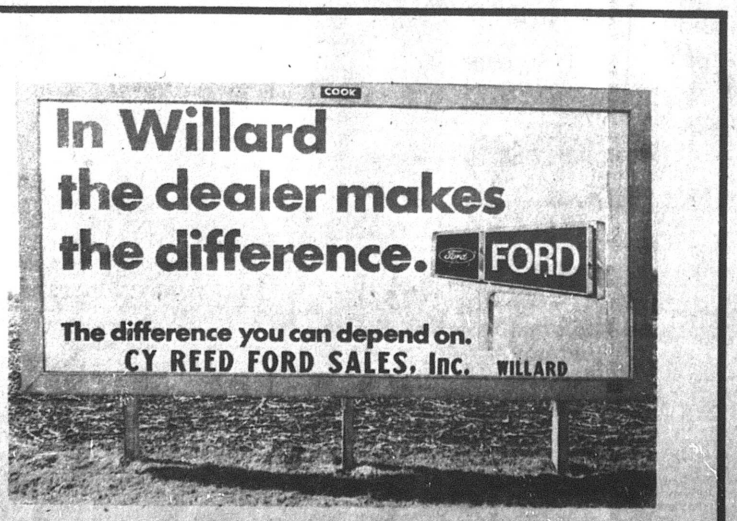

ASK OUR CUSTOMERS

FOODLAND

We know what it is to feed a family

It's the Season for Holiday Baking !

IN FAIRNESS TO ALL OUR CUSTOMERS—QUANTITY RIGHTS RESERVED

STORE HOURS
Monday through Saturday
9:30 a. m. to 9 p. m.
Sunday
9 a. m. to 6 p. m.

SOLID CRISP
HEAD LETTUCE
2 HEADS 89¢

SAVE UP TO $1.30
BAKE YOUR "GOODIES WITH"
GOLD MEDAL ENRICHED FLOUR
25 LB. BAG $3.79

SAVE UP TO 39c
BAKER'S CHOCOLATE FLAVOR
BAKING CHIPS
12 OZ. PKG. 99¢

TENDERBEST
ROUND STEAK
LB. $1.89

Freshbest PRODUCE

SWEET JONATHAN
APPLES
3 LB. BAG 79¢

GET YOUR VITAMIN C
WHITE
GRAPEFRUIT
5 LB. BAG $1.29

GET YOUR VITAMIN C
JUICE
ORANGES
5 LB. BAG $1.29

FRESH GREEN BUNCH
BROCCOLI 99¢

PURPLE TOP
TURNIPS LB. 59¢

ZIPPER SKINNED
TANGERINES DOZ. 99¢

TENDERBEST MEAT DEPT.

LEAN MEATY
PORK STEAK
LB. $1.09

DINNER BELL
REG., BEEF or KIELBASA
SMOKED SAUSAGE
ROPE or LINK STYLE
LB. $1.39

TENDERBEST LEAN FANCY
CUBED STEAK
LB. $2.29

DINNER BELL
BOLOGNA
LB. $1.39

TENDERBEST
BONELESS TOP ROUND STEAK
LB. $2.59

TENDERBEST BONELESS
SIRLOIN TIP ROAST
LB. $2.29

EXTRA LEAN
GROUND CHUCK
LB. $1.69

SUGARDALE
BONELESS HAM
LB. $1.68 WHOLE or HALF

TENDERBEST BONELESS RUMP ROAST	LB. $2.29	TENDERBEST BOTTOM ROUND STEAK	LB. $2.49	TENDERBEST CUBED TOP ROUND STEAK	LB. $2.69	TENDERBEST SIRLOIN TIP STEAK	LB. $2.49
SELECT SKINNED, DEVEINED BEEF LIVER	LB. $1.09	DINNER BELL LUNCH MEAT	LB. PKG. $1.59	STORE MADE SAUSAGE	LB. $1.19	BOSTON STYLE PORK ROAST	LB. $1.09
WHOLE FRYER LEGS	LB. 89¢	PLUMP FRYER BREASTS	LB. $1.09	LEAN BONELESS PORK STEAK	LB. $1.19	AMISH BABY SWISS CHEESE	LB. $2.49
FLAVORFUL HAM SLICES	LB. $1.99						

Only At Foodland Super Saving INSTORE FIRST SPECIALS

BLUE BONNET Margarine
BLUE BONNET MARGARINE
LB. PKG. IN ¼'s 9¢
IB-1 WITH ONE FILLED INSTANT BONUS CERTIFICATE

MAXWELL HOUSE
MAXWELL HOUSE COFFEE
LB. CAN $2.49
IB-2 WITH ONE FILLED INSTANT BONUS CERTIFICATE

SuperMoist
SEVERAL FLAVORS
SUPER MOIST CAKE MIX
18½ OZ. BOX 18¢
IB-3 WITH ONE FILLED INSTANT BONUS CERTIFICATE

WHITE OR COLORS
White Cloud
WHITE CLOUD BATHROOM TISSUE
4 ROLL PKG. 48¢
IB-4 WITH ONE FILLED INSTANT BONUS CERTIFICATE

FOODLAND GRADE A
MEDIUM EGGS
DOZEN 15¢
IB-5 WITH ONE FILLED INSTANT BONUS CERTIFICATE

"DREAM PUFF" **BLANKETS**
$1.59 WITH 5 FILLED INSTANT BONUS CERTIFICATES
$2.39 WITH 4 FILLED INSTANT BONUS CERTIFICATES
$3.19 WITH 3 FILLED INSTANT BONUS CERTIFICATES
$3.99 WITH 2 FILLED INSTANT BONUS CERTIFICATES
$4.79 WITH 1 FILLED INSTANT BONUS CERTIFICATE
IB-6
$5.99 OUTRIGHT SALE
ONLY 2 WEEKS LEFT TO GET YOUR BLANKETS!
PROMOTION ENDS SAT., DEC. 15

Kellogg's RICE KRISPIES
SAVE UP TO 34c
KELLOGG'S **RICE KRISPIES**
13 OZ. BOX 79¢

SAVE UP TO 30c
FULL DAYS SUPPLY OF VITAMIN C
Hi·C FRUIT DRINKS
2 46 OZ. CANS $1

SAVE UP TO 44c
FOODLAND
CUT GREEN **BEANS** OR CRM. STL. OR WHL. KER. **CORN**
3 16 OZ. CANS $1

SAVE UP TO 22c
OLD VIRGINIA
APPLE BUTTER
28 OZ. JAR 69¢

SAVE UP TO 20c
KRAFT
MARSHMALLOW CREME
7 OZ. JAR 39¢

SAVE UP TO 11c
OLD VIRGINIA
APPLE JUICE
32 OZ. BTL. 69¢

SAVE UP TO 19c
FOODLAND
STEWED TOMATOES
2 16 OZ. CANS 79¢

SAVE UP TO 13c
FOODLAND Y. C.
SLICED PEACHES
29 OZ. CAN 69¢

PRICES GOOD THRU WEEK ENDING DEC. 8

SAVE UP TO 20c
SOUTHERN BELL HALVES OR PCS.
PECANS
7 OZ. PKG. $1.59

SAVE UP TO 10c
SALADA - 4 MIN. CHOCOLATE OR BUTTERSCOTCH
FUDGE
10½ OZ. PKG. $1.09

SAVE UP TO 10c
ASST. VAR. NABISCO
SNACK CRACKERS
YOUR CHOICE 79¢

DAIRY

FRESH FOR DELICIOUS SUGAR COOKIES
BUTTERMILK ½ GAL. CTN. 89¢

SWISS CHEESE 2.89

FUDGEE BARS 1.09

CINNAMON ROLLS 69¢

VELVEETA 2 LB. LOAF 2.59

SAVE UP TO 27c
AQUA **ZEST** DEODORANT BEAUTY SOAP
3 BATH SIZE BARS $1.19

COMET CLEANSER
17 OZ. CAN 44¢

SAVE UP TO 30c
FOR SPARKLING DISHES!
LEMON FRESH **JOY**
22 OZ. BTL. 89¢

DON'T MISS OUR "SURPRISE BUY" SPECIALS

FROZEN FOOD

SAVE UP TO 46c
RICH'S QUOTE
BREAD DOUGH 3 LOAF PACK $1.09

Tonus 30¢ OFF
PIZZA

COOKIN' BAGS 2 FOR 79¢

ICE CREAM ½ GAL. CTN. 1.39

GERMAN CHOC. CAKE 1.39

SAVE UP TO 76c
MAXWELL HOUSE COFFEE 2 LB. CAN $5.99

FOODLAND 3" SANDWICH
BUNS DOZEN 53¢

SAVE UP TO 10c NICKLES
CINNAMON ROLLS PKG. OF 8 89¢

NON FOOD

SAVE UP TO 82¢ ALKA SELTZER 36 COUNT
PLUS COLD MEDICINE $1.49

SAVE UP TO 1¢ EXTRA LIQUID ON
TYLENOL 100's 2.49 LIQUID 2.99

RELY ABSORBENCY
TAMPONS .49

SAVE UP TO 30c SCHICK SILTRIX OR PERSONAL TOUCH BLADE
RAZOR 79¢

GIVE A GIFT OF FOOD WITH GIFT CERTIFICATE FROM FOODLAND

Here's what folks did 25, 20, 15, 10, 5 years ago

25 years ago, 1954

Plymouth Mothers club bought 10 tables for the elementary cafeteria and called it a birthday present for the principal, Wayne H. Strine.

Four pupils won high honor roll grades in Plymouth High school: C. Otis Port and Carol Jo Cunningham, 12th graders; Daher Huzovich, 10th grader; Martha Wilson, seventh grader.

WSCS voted unanimously to change the name of the assembly room in Plymouth Methodist church to Fellowship hall.

Milan 58, New Haven Yellow Jackets 56.

Retail business in Richland and Huron counties was poorer in the pre-Thanksgiving shopping season, Roger W. Tracy, state treasurer, reported.

Official opening of the Ohio Turnpike resulted in heavier use of Route 61.

Robert J. Fogleson, 18, underwent surgery in Columbus to repair a fractured pelvis and a burst bladder.

Shiloh's electric system was completely rebuilt, Ami Jacibs, president of its board of public affairs, announced.

20 years ago, 1959

Harry Van Buskirk, incumbent GOP commissioner of Huron county said he wouldn't seek reelection.

Mother of Mrs. George D. Ellis, Mrs. Carrie Ratcliff, 92, died in Akron.

Chester D. Lofland, 47, died of a heart attack.

Mother of Dewey Reynolds, Shiloh, Mrs. Maude R. Hal, 82, died at Mansfield.

Mother of Mrs. George Beck, Shiloh, Mrs. Hallie Alice Jewell 59, died at Shelby.

The Robert C. Haases celebrated a 24th anniversary.

Irmogene Dick was wed at her home near Shiloh to Dean Neer.

Plymouth 77, Savannah 64.

John Brown, formerly of Plymouth, scored 21 to lead Shelby to a 58 to 49 win over Willard.

Firemen got a raise in pay of 50 cents to $2 an hour.

15 years ago, 1964

Sharon Dye opened a beauty salon at 41 Park avenue.

Miss Ina Brumbach, a retired teacher and former correspondent of The Advertiser at Shiloh, died at Shelby.

Gordon Figley was installed as worshipful master by Richland Lodge 201, F&AM.

Piecemeal execution of the sanitary sewer system was ordered by village council.

Frank Rogers, 78, Mills road, died at Shelby.

Auxiliary of Garrett-Riest Post, American Legion, Shiloh, voted to sponsor six beds in the veterans' hospital at Dayton.

Sister of Joseph F. Dush, village solicitor, Mrs. Melvin Siedel, Strongsville, died of lung cancer.

Paul Hartage, 19, Champion road, lost his home to fire. Damage: $3,000.

Mother of Max Smith, Mrs. Estella W. Smith, 85, North Ridgevile, died t Elyria.

10 years ago, 1969

David George was born to the George DeVenys in vicksburg, Miss. Mother is the former Hilda Lee Elliott, daughter of the Stanley E. Condons.

Duane McCormick, 16, son of the Franklin W. McCormicks, soloed at Willard airport.

Mrs. Boyd Clark, 76, New Haven, died in Lakeland, Fla.

Village paid $2,060 to Fox, Reusch & Co., Cincinnati, to obtain release from a contract to sell mortgage revenue bonds.

Natalie Faust was wed in St. Joseph's Roman Catholic church to Robert J. Wechter, 2nd.

Miss Gertrude Baker, retired superintendent of Willard's hospital, renewed an engagement set aside 45 years previously and was married to Edward T. Schreiner, Sandusky.

Buckeye Central 68, Plymouth 66.

Airman 1st Class Ivan Rhodes, Jr., was engaged to Cathy Brown, Buena Vista, Colo.

Mrs. Dwight Briggs was installed as worthy matron of Angelus chapter, OES, Shiloh, by her daughter, Mrs. Robert Kennedy, Plymouth.

Five years, ago, 1974

Mrs. Woodrow Arnett, 55, died suddenly.

Mother of Mrs. Stanley E. Condon, Mrs. Harve Mosher, 81, Loudonville, died at Mansfield.

Ron Foreman was named MVP in football, Steve Lewis in cross country, Steve Shuty in golf.

For the 36th consecutive year, village of Shiloh marked all non-delinquent electricity bills.

Pioneer Joint Vocational school teachers ended their strike when the school board capitulated.

Sixth grade cheerleaders: Antoinette Robinson, Maria Teglovic, Judy Fidler, Shannon Root, Peggy Strohm, Jacqueline Vredenburgh, Michele Baker.

Wayne H. Strine was installed as worshipful master by Richland Lodge 201, F&AM.

Paul Lee Stoodt was married to Sandra Kay Hassler at Shelby.

NOW — — For A Limited Time We Have Up To

$400.00 REBATE

On These Cars — — Plus Our HUGE YEAR END DISCOUNT and Liberal Trade Allowance

3 Pontiac LeMans.
1 Safari wagon.
1 Buick Century, 4 dr.
2 LeSabre, 4 dr.
1 Dodge Aspen, 2 dr.
3 Dodge pickups. 2-wheel drive.
2 Dodge pickups, 4-wheel drive.

SCHAFFER MOTOR SALES
Rt. 224 East — Ph. 935-6271

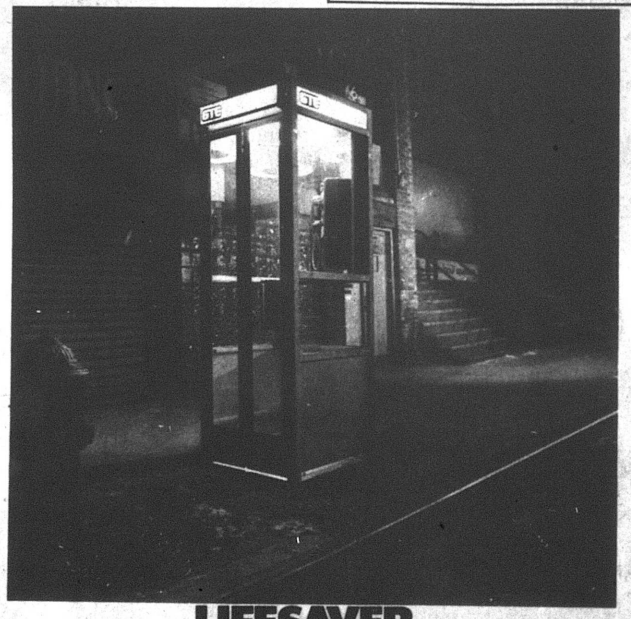

LIFESAVER.

"Whether you're lost in a strange neighborhood, or just going to be late for dinner, a telephone booth is a welcome sight.

"That's why it's important that we keep them in working order. In my job, I do more than collect the change from the coin box. I also make sure that the instrument is working correctly. If it needs minor repairs I do them on the spot.

"That way, we make sure that you get a working phone when you need it. That's one reason I'm proud to be one of the people General Telephone is talking about when they say 'We keep you talking.'"

GTE

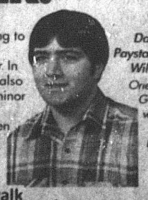

David Reinsmith, Paystation Collector, Wilmington, Ohio

One of the 100,000 GTE professionals who are working to bring you better and more efficient telephone service.

29 West Main, Norwalk

ALWAYS SHOP AT HOME FIRST

Start your Christmas shopping early at

Keil's 50 E. Main St. Shelby

All of your Christmas gifts boxed and wrapped FREE. Open all day Wednesday

Give her a beautiful man-made Mink Jacket

It looks like real fur
At ½ the price
So pretty . . . yet so warm!

She'll just love a man-made Mink Jacket

Three luscious shades: brown, black, cider

sizes 8 to 18

just $239.00





SNOW TIRES

4 PLY POLY WHITEWALLS SNOW TIRES		STEEL BELTED RADIAL WHITEWALLS SNOW TIRES	
A-78-13	$26.91	AR-78-13	$39.60
B-78-13	$27.97	BR-78-13	$41.52
D-78-14	$31.54	DR-78-14	$42.24
E-78-14	$32.48	ER-78-14	$44.29
F-78-14	$33.25	FR-78-14	$46.91
G-78-14	$34.12	GR-78-14	$49.28
H-78-14	$35.73	HR-78-14	$53.15
G-78-15	$34.62	GR-78-15	$52.08
H-78-15	$36.74	HR-78-15	$54.18
L-78-15	$39.43	JR-78-15	$55.33
5.60-15	$27.70	LR-78-15	$57.47

RETREAD MUD — SNOW Blackwalls
Most Sizes
2 for $43.00
Whitewalls $1.00 per tire

SMALL TRUCK SNOW TIRES	
H-78-15 6-ply	$46.28
L-78-16 8 ply	$55.03
700x15 6 ply	$44.53
750x16 6 ply	$46.56
800x16.5 8 ply	$50.44
875x16.5 6 ply	$57.84
950x16.5 8 ply	$64.44

All Tires Plus F.E.T. of $1.74 to $4.59 Each

4 PLY POLYESTER Tubeless Blackwall

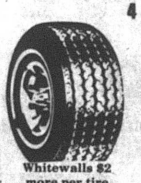

Whitewalls $2 more per tire

B-78-13	$22
E-78-14	$28
F-78-14	$28
G-78-14	$28
5-60-15	$22
G-78-15	$28
H-78-15 Whitewall	$32
L-78-15 Whitewall	$35

LONG TIRE LIFE WHEEL ALIGNMENT $12.95 Most Cars



Prevent excessive tire wear and damage to front end parts.

PARTS EXTRA IF NEEDED

Hicks & Martin

BIG A AUTO PARTS

B.F.Goodrich

Main and Broadway Shelby Tel. 342-2906

LOCAL CO. HIRING STARTING SALARY $1,000 per month (for those who qualify)

Must be able to start immediately. Mansfield-based company has openings in new display and marketing department. No experience necessary. We train.

Tel. 419-884-2416

For application and interview Monday only, Dec. 10, 10 a.m. to 5 p.m.

EVERY DEPOSIT COUNTS ! START SAVING now AT FNB

NEW HIGHER RATE ON STATEMENT AND PASSBOOK SAVINGS ACCOUNTS

5% 5¼% Per Annum

MONEY MARKET CERTIFICATES

26 Week Term $10,000 Min. Dep.

TODAY'S MONEY MARKET RATE

11.76% Per Annum

26 Week Term $10,000 Min. Dep.

This Certificate is not redeemable prior to maturity

Federal regulations prohibit compounding of interest during the term of this time deposit.

SERVING Mansfield (11 offices) PLUS Plymouth (2 offices); Bellville, Crestline, Lexington, Ontario, Shiloh and Willard.

106 Years Of CONTINUOUS Service

FIRST NATIONAL BANK OF MANSFIELD-PLYMOUTH, OHIO

Member FDIC

DISCOUNT drug mart

Registered Pharmacist on Duty

FUTURO CONVALESCENT RENTAL-SALE EQUIPMENT

KEYS MADE

ICE CUBES

BLUE LUSTRE CARPET CLEANING RENTAL
Rinse & Vac Steam Cleaner
$4.99 for 4 hours

OPEN EVERY DAY 9 A.M. to 10 P.M.
INCLUDING SUNDAY and HOLIDAYS

DISCOUNT SPECIALS GOOD THRU WED., DEC. 12, 1979
307 Walton Ave., Rt. 224, Willard Tel. 935-6211

AS ALWAYS WE ARE OPEN TILL 10 P.M.
EVERY NIGHT INCLUDING SUNDAYS & HOLIDAYS

SPECIAL FEATURE

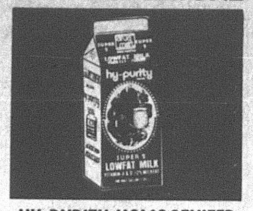

HY-PURITY HOMOGENIZED or 2% LOWFAT MILK
1/2 gal.
79¢

We Now Carry
Bausch & Lomb Soflens Products

SPECIAL FEATURE



G.E. AM-FM LED CLOCK RADIO
● Silent LED time display ● Wake-to-Music or Wake-to-Music and Alarm ● Snooze Alarm clock control ● One hour sleep switch ● Adjustable volume tone alarm ● Slide rule radio dial with vernier tuning.
#7-4635
28.77 LIST 49.95

WALL STREET JOURNAL ON SALE



THERMOS GoCup
Eliminates beverage spill while driving
3.55 LIST 4.99

12 DAYS OF CHRISTMAS
GLASSWARE SET
By Anchor Hocking
#3600-769
6.99 REG. 9.99
12 glasses per box

OLD SPICE SHAVING SET
4¼-oz. After Shave - Stick Deodorant 2½-oz. #3384
3.77 LIST 5.25
OLD SPICE SOAP ON A ROPE **1.88** LIST 3.00

NORELCO ROTARY RAZOR
#HP1131
39.98 LIST 54.98

RAND McNALLY COLORING BOOKS
2 for $1
REG. 1.25 EACH

EXTENSION CORD
6 ft. brown or white indoor U.L. Listed
lets you put your Christmas decorations where you want
LIMIT 4 **49¢** LIST 1.25

TRIO DART GAME
#6609
includes 6 darts
4.59 LIST 7.50

Black & Decker
3/8" VARIABLE SPEED REVERSING DRILL
#7127 - All Purpose Drill
15.77
WHILE QUANTITIES LAST

TRIO TABLE TENNIS SET
#6854
4 PLAYER SET
5.99 LIST 8.50

Black & Decker
FINISHING SANDER
#7404 - Good for fine finishing wood, metal, plastics
14.77

G.E. 40 CHANNEL L.E.D. CB RADIO
#3-5804
49.88 LIST 79.95

AIR AID AUTO AIR COMPRESSOR
Inflates Tires, Beach Toys, etc. plugs into Cigarette Lighter
14.88 LIST 24.95
Also acts as a safety reflector

PHOTO SPECIALS

DISCOUNT DRUG MART
Kodak — LUSTRE-LUXE™ Finish
COLOR PRINTS 12 EXP. ROLL **$1.99** per roll
Sizes 110 and 126. From Kodak, GAF, and Fuji color print film.
Limit 1 roll. Expires 12-12-79
Coupon Must Accompany Order
827

DISCOUNT DRUG MART
Kodak — LUSTRE-LUXE™ Finish
COLOR PRINTS Up to 26 Exp. **$2.99** per roll
Sizes 110, 126, & 135. From Kodak, GAF, & Fuji color print film.
Limit 1 roll. Expires 12-12-79
Coupon Must Accompany Order
828

OUR POSTAL SERVICE IS OPEN UNTIL 10 P.M.

G.E. CAN OPENER #EC32 or G.E. HAND MIXER #M24
YOUR CHOICE
9.98 LIST 15.95

BREYERS ICE CREAM
1/2 gallon - all flavors
1.99
REG. 2.65

Ruffles BRAND POTATO CHIPS
7-oz. bag
69¢ REG. 99¢
BBQ 5½-oz. SOUR CREAM 5½-oz.

PEPSI
16 oz. 8 pack
1.39 PLUS DEPOSIT
REG. 2.09

Perrier WATER
23 oz. bottle
69¢ REG. 89¢

FFV SNACK CRACKERS
mix or match - pizza wheat, ham, appetizer roman, meal, stoned wheat
2 for $1
REG. 79¢

TYLENOL EXTRA STRENGTH CAPSULES
100's
2.99
LIST 5.39

COPY MACHINE

TV TUBE TESTERS - Genuine Sylvania Tubes at Low Discount Prices.

Johnson & Johnson O.B. TAMPONS
JOHNSON & JOHNSON O.B. TAMPONS
Regular, Super, Super Plus
30's LIST 2.69
1.79

VISA DID YOU KNOW THAT YOU CAN USE YOUR VISA OR MC ON ALL YOUR PURCHASES AT DRUG MART? master charge

MILLBROOK HOMETOWN BREAD 3 1 lb. loaves **89¢**

49 oz. giant size TIDE
Reg. $1.89 NOW $1.45

Waldorf TOILET PAPER
Reg. $1.29 SALE 79¢

Recent Assortment **TIMEX WATCHES — 15% DISCOUNT**

ATTENTION SENIOR CITIZENS 60 YEARS AND OVER — WE GIVE AN ADDITIONAL 10% DISCOUNT ON YOUR PRESCRIPTION

SPECIAL FEATURE



5 REEL RIBBON
15 ft. each roll
25 yds. total ribbon
LIST 98¢ **49¢**

SPECIAL FEATURE



GIFT WRAP LOG ROLL
60 sq. ft. 30"x288"
#21111, #21112, #21113.
1.39 LIST 2.50

VISA MONEY ORDERS
POSTAL SERVICE
EVERYDAY 9 A.M. TO 10 P.M.
Domestic Parcel Post ● Stamps
Tray, Express Money Orders
WE RESERVE THE RIGHT TO LIMIT QUANTITIES

VISIT OUR
COURTESY CENTER
PAY YOUR UTILITY BILLS AND BLUE CROSS WITH
NO EXTRA SERVICE CHARGE



Dec. 6
Bryan Dean Detillion
Banner Collins
Mery Bertka
Jeanette Hamilton

Dec. 7
Lawrence Snipes
Diana Dee Williams
Mrs. John Ganzhorn, Jr.
Jennifer Cole
John W. Hollinger

Dec. 8
Mrs. Glenn Hass
Charles Suttles
W. Martin Miller
Barbara Gowitzka
George Hilton, Jr.
Melissa Lee
Christopher Runkle
Craig Runkle
Winifred E. Johnson
Mrs. William J. Reidlinger

Dec. 9
Helen Frisby
George Ridenour
Christopher Brown
Cynthia Sue Riedlinger

Dec. 10
Larry Trout
Gregory Taylor
Brian Christopher Eckstein
Robert Hanlin
Cathy Buckingham
Mark Humphrey

Dec. 11
Michael Beck
Woodson Arnold
Carolyn Seymour
Woodrow Utiss
Stephen Mace

Marilyn Jean Ruckman

Dec. 12
Mrs. Charles Hanline
Daniel Courtright
Rodney Hampton
Paula Goodwin
Todd Lillo
Janet Walters
Amy Marie Root

Wedding Anniversaries:
Dec. 8
The Verne R. Coles

Dec. 9
The Harm Krugers

Births

A daughter was born Sunday in Willard Area hosptal to Mr. and Mrs. Douglas Tallman, Greenwich. The Richard Tallmans, Shiloh, are the paternal grandparents.

A daughter was born on Saturday in Shelby Memorial hospital to Mr. and Mrs. Jack Prew, Shiloh.

A son, Christopher Alex, weighing 7 lb., was born Monday in Willard Area hospital to Mr. and Mrs. Donald L. Brooks, Jr. The maternal grandparents are Mr. and Mrs. Robert Metcalfe. Paternal grandparents are Mr. and Mrs. Donald L. Brooks, Sr. Mrs. Walter C. Dawson is the maternal great-grandmother. Mr. and Mrs. D. Guy Cunningham are the paternal great-grandparents.

On Monday, Dec. 10,

We will be at our new office. Our new address is:

201 S. Kibler St.
New Washington

at intersection of St. Rts. 602 and 103. Our telephone remains the same, 492-2129.

Dr. Robert B. Young
Chiropractor

OES to fete past matrons, patrons here

Past matrons and patrons of Plymouth Chapter 231, OES, will be honored during Tuesday's meeting at 8 p.m. in the chapter rooms.

During the social hour, members will exchange Christmas cards which will contain contributions to the carpet fund of the Masonic temple.

Later the cards will be taken to a local rest home for the senior citizens to enjoy.

FREE CATALOG

For a free government catalog listing more than 200 helpful booklets, write: Consumer Information Center, Dept. B, Pueblo, Colorado 81009.

All about Plymouth . . .

Mrs. Stephen Marriott and her son, Andrew, left Tuesday for their home in Walnut Creek, Cal. Andrew stayed with his grandparents, Mr. and Mrs. James R. Broderick, while his parents were on a cruise in the Carribean.

Mr. and Mrs. Leroy Frakes, Shelby, were guests of Mrs. Glenn Frakes Monday afternoon.

Mr. and Mrs. Ivan Hawk spent Saturday in New Philadelphia. On Sunday they attended the concert of the Mansfield symphony orchestra at Malabar High school.

Mrs. James M. Broderick and her two daughters, Alpena, Mich., are spending this week with her parents, Mr. and Mrs. R. Harold Mack.

Hospital notes

Christine Pitzen was admitted to Willard Area hospital Friday.

Mrs. Dausie Puckett, Mrs. Marie Hall and Mrs. Monalee Deskins were released at Willard Saturday.

Mr. and Mrs. J. Harris Postema returned Monday from spending the weekend in Carlton and Dundee, Mich., where they visited her aunt and several of her cousins.

Mrs. Stanley E. Condon, Mrs. Max Caywood and Mrs. G. Thomas Moore were among the guests Saturday of Angelus Chapter, OES, Shiloh, at a luncheon for the past matrons of district 10.

FISH FRY
Friday, Dec. 7

Lake Erie Perch — All You Can Eat

Adults $5.75 Children $2.50
with salad bar
Serving Starts 5:30 p. m.

Ehret-Parsel Post 447, American Legion

Trux St., Plymouth, O., Tel. 687-6884

LK

Family Hotel and Restaurant

WANTED!!!
Weekly Rentals
Monthly Rentals

You pay the rent, we pay electric, water and provide you with personalized maid service — color TV, 10% discount on food and beverage in our L&K restaurant.

Why pay for this service in an apartment — when you can stay with us this winter and save?

Route 224 Willard
Tel. 935-6321

New Haven Fireplace and Home Improvement
FOR ALL YOUR NEEDS

in general building and home improvements
CALL US
additions, garages
concrete work
kitchens, roofing
siding
patios
wood and gas
furnaces
wood and coal
burning stoves

Tel. 935-5711 or 935-0684

NOTICE TO DOG OWNERS

Dogs over three months of age require a license.

Application for a dog license must be filed with the County Auditor on or before January 20, 1980, to avoid penalty.

Two dollars ($2.00) penalty will be added for each tag after January 20th.

To avoid penalty and save time, clip and mail this application blank on or before January 20, 1980.

FEE FOR EACH DOG $4.00
KENNEL $20.00

Owner _____

Address _____
(include name of street or road)

AGE	SEX	COLOR	HAIR	BREED

MAIL TO:
Huron County Auditor's Office
Huron County Court House
Norwalk, Ohio 44857

PLEASE ENCLOSE A STAMPED ADDRESSED ENVELOPE

Tags also available at:
First National Bank, Plymouth

McINTIRE'S PLYMOUTH DRY GOODS

New carpet is here for Christmas
Still time to have it experty installed

Nylon Pile — Foam Backed
Reg. $7.98 sq. yd. NOW $4.95 sq. yd.

Nylon Pile — Jute Backed
Reg. $8.95 and $9.95 sq. yd.
NOW $5.95 & $6.95 sq. yd.

Fantastic savings on HOOVER
Top of the Line

Concept I - power drive upright with cord reel
Reg. $279 NOW $199

Concept I - power drive upright
Reg. 234.95 NOW $189.95

Concept I - two speed upright with cord reel
Reg. $184.95 NOW $148.50

Celebrity II - deluxe canister with power head
Reg. $234.95 NOW $154.95

CINEVUE

PREMIERING THIS WEEK

HOLMES VS. THE RIPPER...

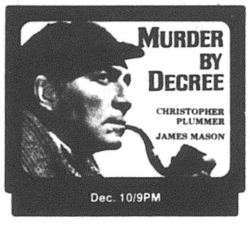

See exclusive first-run Hollywood movies in your home! For installation call

935-7333

COMPACT CAROUSEL™ MICROWAVE OVEN WITH VARIABLE COOKING

CAROUSEL™

* CAROUSEL TURNTABLE
Assures consistent, even cooking. It turns the food so you don't have to.
* VARIABLE COOKING CONTROL
FULL POWER, SIMMER, and DEFROST settings allow selection of the best speed for the food being cooked.
* DUAL TIMER
15-minute timer for FULL POWER, expands to 45 minutes for SIMMER, and DEFROST settings.
* ACRYLIC INTERIOR
Easy to clean; soil-resistant.
* RECIPE GUIDE
Quick reference for commonly cooked foods.
* CAROUSEL COOKBOOK
* WOODGRAINED CABINET
Outside dimensions: 19¾"(W) x 13¼"(H) x 14⅝"(D)
Cavity size: 0.6 cu. ft.
Output power: 500 watts
Net weight: 45 lbs.



Model R-5600

$299.95

Come to our Microwave cooking school Saturday from 1 to 4 p.m.

JACOBS TV
114 Myrtle Ave.
Willard, O.
Tel. 933-6801

GIFTS BY THE SLEIGHLOAD!

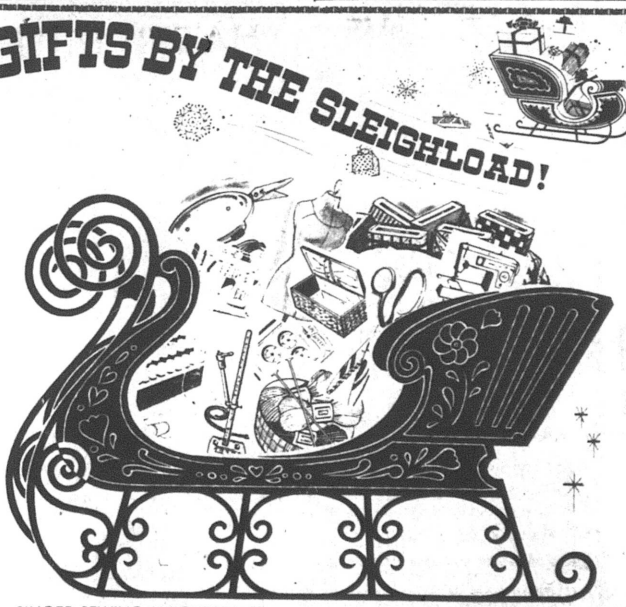

SINGER SEWING MACHINES
• TOUCH TRONIC
• ATHENA 2000
• FLIP and SEW
• STYLIST

WE SUGGEST
• Cabinets
• Dress Making Gingher Shears and Pinking Shears
• VOGUE SEWING BOOKS

Make Gifts Now For Christmas
Stuffed Animals Quilted Stockings Aprons
Tree Ornaments Place Mats

FABRICS FOR EVERY TYPE OUTFIT
Party Dresses Blouses Coats Skirts
Wedding Gowns Jackets Pajamas Slacks
Suits Lingerie Sweater Kits (ultra-suede)

ACCESSORIES
• BUTTON HOLER (Regular or Professional)
• STOOLS • CHAIRS
• MARKS SERRA SCISSORS (Right and Left Handed)

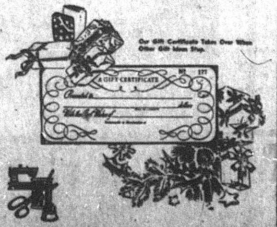

NEW LOOK FABRIC SHOPPE
40 N. Gamble
Shelby
Tel. 342-4171
• COMPLETE FABRIC & NOTIONS
• SINGER SEWING MACHINES
• SEWING LESSONS

Bucks trample Red

It is axiomatic in high school basketball that the team that makes fewer mistakes and applies the better defense will win.

Which is what happened at New Washington Friday night. Buckeye Central administered a sound lacing to Plymouth, 96 to 59.

The Bucks took a lead of two points with 3:27 remaining in the first period and never looked back. By the end of the period they were leading by 10 points.

They did it with two big men, Dan Wurm and Duane Stacklin, and a 24-point performance by a half pint guard, Greg Woken.

Wurm and Stacklin were invincible under the bucket, with the help of Darrin Blackford, who scored 18 himself. Most of these were garbage shots off rebounds. Wurm wound up with 20 and Stacklin with 12. Dale Niese scored 11.

The Bucks built the lead to 52 to 28 at the half.

During the first 16 minutes, Plymouth was charged with 16 turnovers, Buckeye Central with only 10. In the last half, Plymouth committed 10 turnovers, Buckeye Central 11. Most of these came in the fourth period, when the Bucks' coach had second-line players on the floor.

The Bucks' shooting was nothing short of sensational. They fired for field goal 55 times and scored with 42, slightly over 76 per cent. The Bucks missed 16 of 30 free throws. Plymouth had many more shots at the basket – 72 – and scored with just 27. Plymouth missed half of its 10 free throws.

Off the boards, Plymouth collected 28 rebounds, Buckeye Central 31. With such shooting accuracy, there was hardly any need to rebound.

Randy Neely, who collected a fourth personal midway through the third period and sat out the rest of the game, led Plymouth with 12.

Lineups:

Buckeye Central	fg	ft	tp
White	3	0	6
Woken	12	0	24
Stacklin	5	2	12
Riedel	1	0	2
Wurm	6	8	20
Kaple	0	1	1
Niese	5	1	11
Blackford	8	2	18
Ehrman	2	0	4
Totals	42	14	96
Plymouth	fg	ft	tp
Branham	1	0	2
Carty	2	1	5
Harris	4	0	8
Mowry	3	1	7
Neeley	6	0	12
Patrick	4	1	9
Postema	1	1	3
Smith	3	0	6
Tackett	3	1	7
Totals	27	5	59

Score by periods:

P	15	13	10	21 – 59
B	25	27	30	14 – 96

Red reserves fared equally badly. They were beaten, 51 to 26, after leading for part of the first half.

Lineups:

Buckeye Central	fg	ft	tp
Kehres	1	0	2
Krebs	1	8	10
Pifher	4	8	16
Richards	3	1	7
A. Shell	4	0	8
D. Shell	2	2	6
Siesel	1	0	2
Totals	16	19	51
Plymouth	fg	ft	tp
Fenner	4	2	10
Jacobs	3	1	7
Jamerson	2	0	4
Metcalfe	0	1	1
Polachek	0	2	2
Reinhart	1	0	2
Totals	10	6	26

Score by periods:

P	7	4	10	5 – 25
B	4	17	19	11 – 51

17 win letters in football

Mike Beck in cross country, Randy Compton in golf, Anna Noble in volleyball, and Gary Ryman and Gary King in football won awards Nov. 28 when Plymouth High school conducted its fall sports banquet.

Ryman received the most scholastic award, King the sportsmanship prize. The others were named most valuable competitors on their respective squads.

Cross country letters went to Scott Kennard, third year; Tim Schrader, Beck, Doug Nease and Rob Smith, second year; Dave Studer and Mike Arms, first year: Anita Seaman, manager.

Golf letters were given to Compton and Jeff Brown, second year; Tony Reinhart, Bill Sexton and Clarence Moorman, first year; Jeff Fenner and Greg Taylor, ninth grade numerals.

Volleyball awards were received by Pamela Garrett, fourth year; Pamela Howard, Miss Noble, Darla Kernell and Linda Thornsberry, third year; Andrea Robinson, second year; Lucy Will, Mary Lou Briner, Becky Turson, Michele Baker and Sandra Tackett, first year.

Reserve letters were given to Angie Kamann, Chris Howell, Fayette Hudson, Traci Caywood, Sharon Parkinson, Kim Osborne, Jody Payne, Penni Pritchard, Barbara Shaver and managers Kathy Collins, Andres Collins and Jayson Robinson. Statisticians recognized were Renee Taylor, Vicki Thornsberry, Tammy Tackett and Annette Takos.

Football letters were handed to King, Gary Blankenship and Doug Miller, third year; Steve Tackett, Bill Hudson, Scott Harris, Jeff Burrer and Jerry Miller, second year; Tim Keene, Rick Hawkins, James Jamerson, Mike Branham, Phil Gowitzka, Pat Rinehart, Rick Echelbarger, Rob Reed and Reggie Ganzhorn, first year.

Reserve letters went to Tim Branham, Shawn DeWitt, Tim Schrader, Aaron Allenbaugh, Todd Arnold and Mike Metcalfe. Numerals were given to James Will, John Robinson, Todd weber and Greg Polachek.

Cheerleader awards were handed to Joan Wallace, Tina Buzard, Andrea Robinson and Karen Russell, second year; Shannon Baker and Cindy Risner, first year.

Jan Wallace, Peggy Strohm, Laurie Kraft, Montelle Levering and Jody Payne won reserve letters.

Matmen sixth

Plymouth scored 93½ points and finished sixth in the first New London Invitational wrestling tourney Saturday.

The host Wildcats won it with 148.

Plymouth produced two winners, Mike Stima, 105-pound class, and Gary Blankenship, 145-pound class.

Stima pinned Don Hoover, Caldwell, in 1:24 in the finals, having pinned Mark Rahall of St. Paul's in the opening bout and Richard Goodin, Crestview, in the semi-finals.

Blankenship pinned Ken Hale, New London, in the first bout and Tom Brendza, Tuscarawas Central Catholic, in the semi-finals before putting Mutch Landers, Caldwell, down in 1:13 in the championship bout.

Pete Daron, 112-pounder, was defeated by Bill Perkins, New London, for the championship.

No other Plymouth wrestler reached the finals.

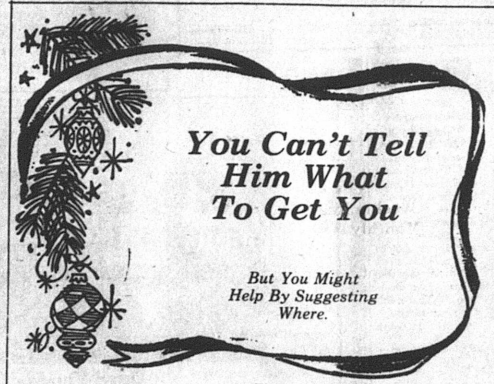

You Can't Tell Him What To Get You

But You Might Help By Suggesting Where.

Free gift wrapping for only our gentlemen customers.

(If there is any doubt at all about sizes, styles or colors, a gift certificate is the answer).



HATCH DRESS SHOP

All Exchanges Week After Christmas.

ON THE SQUARE PLYMOUTH, OHIO

ALWAYS SHOP AT HOME FIRST

Have you ever counted all the ways you count on electricity?

☐ Air Conditioner
☐ Alarm Clock
☐ Aquarium Filter
☐ Aquarium Heater
☐ Baby Food Warmer
☐ Barbecue Spit Turner
☐ Battery Charger
☐ Blanket
☐ Bottle Warmer
☐ Broiler
☐ Broom
☐ Bun Warmer
☐ Burglar Alarm
☐ Calculator
☐ Can Opener
☐ Carving Knife
☐ Chafing Dish
☐ Charcoal Lighter
☐ Clocks
☐ Clothes Dryer
☐ Coffee Maker
☐ Corn Popper
☐ Crepe Maker
☐ Crock Pot
☐ Deep Fat Fryer
☐ Dehumidifier
☐ Deicers (pavement, gutter)
☐ Dishwasher
☐ Door Bell, Chimes
☐ Drill
☐ Dutch Oven
☐ Egg Cooker
☐ Electric Heating
☐ Electrostatic Cleaner
☐ Fan (attic)
☐ Fan (exhaust)
☐ Fan (circulating)
☐ Fan (furnace)
☐ Fan (rollaway)
☐ Fan (window)
☐ Fire, Smoke Alarm
☐ Fireplace (electric)
☐ Floor Polisher
☐ Food Blender
☐ Food Mixer
☐ Food Processor
☐ Food Warmer
☐ Freezer
☐ Frying Pan
☐ Garage Door Opener
☐ General Lighting
☐ Outdoor Decorative Lighting
☐ Security Lighting (exterior spotlights, etc.)
☐ Yard Lights (Post light, walk light)
☐ Germicidal Lamp
☐ Grass Clippers
☐ Griddle
☐ Hair Dryer
☐ Hair Curler
☐ Hair Clippers
☐ Hamburger Cooker
☐ Heat Lamp
☐ Heat Pad
☐ Hedge Trimmers
☐ Hot Dog Cooker
☐ Hot Plate
☐ Humidifier
☐ Ice Cream Maker
☐ Ice Crusher
☐ Ice Cube Maker
☐ Illuminated House Number
☐ Iron
☐ Intercom
☐ Juice Extractor
☐ Lathe
☐ Lawnmower
☐ Lighted Door Bell
☐ Meat Grinder
☐ Microwave Oven
☐ Movie Projector
☐ Oil Burner, Motor
☐ Organ
☐ Peeler
☐ Phonograph
☐ Photoengraver
☐ Photo Flood Lights
☐ Planer
☐ Plate Warmer
☐ Portable Heater
☐ Pressure Cookers
☐ Print Dryer
☐ Radios
☐ Range
☐ Range Hood
☐ Refrigerator
☐ Ref. Freezer
☐ Roaster
☐ Rotisserie Oven
☐ Rug Shampooer
☐ Sander
☐ Sandwich Grill
☐ Sauce Pan
☐ Sauna
☐ Saw
☐ Sewing Machine
☐ Sharpener
☐ Shaver
☐ Shoe Polisher
☐ Slide Projector
☐ Snow Blower
☐ Sprayer
☐ Sterilizer
☐ Sunlamp
☐ Swimming Pool Pump, Heater
☐ Tape Recorder
☐ Tea Kettle
☐ Timer
☐ Tooth Brush
☐ Toaster
☐ Trash Compactor
☐ TV (black and white)
☐ TV (color)
☐ Typewriter
☐ Vacuum Cleaner
☐ Vaporizer
☐ Vibrator
☐ Waffle Iron
☐ Warming Tray
☐ Washing Machine
☐ Water Heater
☐ Water Pipe Heater
☐ Water Pump
☐ Weed Cutter
☐ Wok

Surprised? Electricity does so many things around the home, it's easy to forget just how much you count on it.

Most likely, you don't have everything listed above. And just as likely we forgot to mention some things you do have.

The point is this: while the cost of electricity has gone up, when you consider all the things it does for you each day, it's still an excellent value.

But chances are you're using more than you used to: most folks are.

So, if you think twice about how and when you use electricity, you can make it even more valuable.

We have some booklets available with lots of energy saving ideas. And they're yours for the asking.

At Ohio Power, we want you to get the most out of your electric service.

Ohio Power Company

Working together is the only way.

True Value HARDWARE STORE

BARGAIN OF THE MONTH

for Christmas Giving!

HAMILTON BEACH Electric Knife

While Supplies Last

now 9.77

Serrated, stainless steel blades cut and slice meats, bread, vegetables and more. Reciprocal blade action assures faster, cleaner cuts. Features famous "hole-in-the-handle" design—for ideal carving ease and control. Attractive almond and chocolate. 399AL

QUANTITIES LIMITED

MILLER'S

5-9 E. Main St.
Plymouth
Tel. 687-4211

True Value HARDWARE STORES

NATURALIZER

Bare footage

Starring for Fall is the newest femme fatale by Naturalizer. This tall and stately beauty, with an absolutely irresistible feeling of comfort, leads the list as the fashion value of the season. Ask to see your size today!

$29.99

Taupe Brown
Navy Black

HOFFMAN'S

34 W. Main Shelby

GOODYEAR WINTER TIRE SALE!

SMART BUY

Get Ready For Snow With Suburbanite Polyester Tires And Pocket Important Savings!

Blackwall Size	SALE PRICE	Plus FET, no trade needed
6.00-12	$30.00	$1.58
B78-13	$30.50	$1.89
C78-13	$32.50	$2.10
C78-14	$32.50	$2.07
D78-14	$33.50	$2.10
E78-14	$35.00	$2.29
F78-14	$37.00	$2.42
G78-14	$38.50	$2.56
H78-14	$41.00	$2.83
5.60-15	$30.50	$1.86
6.00-15	$31.50	$1.85
F78-15	$38.00	$2.49
G78-15	$40.00	$2.62
H78-15	$42.50	$2.84

WHITEWALLS AVAILABLE AT SALE PRICES, TOO!

$21.95

A78-13 blackwall, or P155/80R13 blackwall, plus $1.49 to $1.69 FET depending on size. No trade needed

Suburbanite Polyester

- Four ply polyester cord body
- Deep-cleated, well-angled tread lugs
- Strength and dependability you can count on, all winter long!

GOODYEAR

BUY WITH CONFIDENCE, DRIVE WITH CONFIDENCE.

MODERN TIRE MART INC.

67 N. Gamble Shelby, Ohio 342-6186

Mon. thru Fri. 8 to 5:00 Sat. 8 to 12 Noon

WISE SHOPPERS LOOK HERE FIRST!
A BUSINESS DIRECTORY

OF THE PEOPLE, BY THE PEOPLE, AND FOR THE PEOPLE.
The American Red Cross

Thomas Organs with "Color-Glo", Story & Clark, Kimball, and Kohler & Campbell Pianos. See them at TANNER'S PIANO & ORGAN SALES, 2 miles south of Attica. tfc

PLUMBING
Complete Plumbing & Heating Service. PLUMBING & HEATING, 259 Riggs St., Plymouth, O., Tel. Leonard Fenner 687-6935.
Backhoe Service

DR. P. E. HAVER, OPTOMETRIST, INC.
Glasses and Hard and Soft Contact Lenses
New Hours
Monday, Tuesday and Friday 8 a.m. to 5:30 p.m.
Wednesday 8 a.m. to 5:30 p.m. and 7 to 9 p.m.
Saturday 8 a.m. to 3 p.m.
Tel 687-6791
for an appointment.
13 W. Broadway, Plymouth tfc

GETTING MARRIED? See quality wedding invitations and announcements at The Advertiser. Ready service at prices you can afford. tfc

HOME INSULATION. For free estimates, Tel. Charles Harvey, 935-1087 or Steve Gullett, 935-0489 COLLECT. 19p-tfc

WATCH and jewelry repair overhauling regulating, ring sizing, ring prong rebuilding-all your service needs taken care of by a trained and skilled jeweler. All work done in the store. Farrell's Jewelry, 9 E. Maple St., Willard. Tel. 933-8421. tfc

TRENCHING and backhoe service. Tel. 687-7053, 935-3444 or 744-2207. Gregg Sherck, operator. tfc

INTERIOR AND EXTERIOR PAINTING: roofing, spouting and masonry work. Kilgore Bros. Tel. 752-8922. tfc

JACOBS TV, INC.
Reconditioned and Guaranteed
28 Color TVs from $90 up
5 B&W TVs from $50 up
2 Used Wringer Washers
8 Automatic Washers
Dryers
2 Refrigerators
1 30-in. Gas Range
Myrtle Ave., Willard, O.

FOR SALE: Cute puppies for Christmas. Small type. Larry Tucker farm. 6p

FOR SALE: House in Plymouth. Four rooms and bath on first floor, two rooms on second floor, basement, gas furnace, garage, tool shed, on three lots. Low $20's. To settle estate. Tel. 687-2711 or 347-2739. 29,6,13,20p

FOR SALE: Firewood, $30 level pick-up load, you haul. Tel. 687-4812 6p

BEST SELECTIONS. . . Over 150 beautiful Piano and Organs, Kimball, Hammond, Everett. We finance our own. No risk lease with purchase option. Come investigate. HARDEN'S MUSIC, 173 S. Main, Marion. Collect 614-382-2717. 6c

WILL DO washing at Plymouth Laundromat any time. Pick up and delivery. Cleaner of Laundromat. Tel. 687-2145. 6p

LADY NEEDS ride to Shelby at 6:30 a.m. Tel. 687-3195. 6p

FOR RENT: Upstairs apartment, 3½ rooms and bath. Stove and refrigerator furnished. $105 per month. Days Tel. 935-0992, evenings 933-4154. 6,13c

FARMERS AND REALTORS. We have buyers for small farms (50-100 acres) in the Shiloh area. Call or write John Hedeen, manager, Plymouth branch, Zerkle Real Estate, 41 Birchfield St., Plymouth, O., 44865. Tel. 419-687-7791 or 687-3435. 6p

FOR SALE: Two 12 acre parcels of vacant land. Plymouth area. Tel. 687-7932 after 6 p.m. tfc

FOR longer wear keep carpets clean with Blue Lustre. Rent electric shampooer $2. 6c

FOR SALE: New split level house, three bedrooms, 1½ baths, family room, wood-burning tove, kitchen, dining burning stove, kitchen, dining room, basement, garage. Carpet included. Willo Circle, Plymouth. Tel. Shelby 347-1848. 22, 29, 6p

All Types Of
PRINTING
Tickets - Programs
STATIONERY
BUSINESS FORMS
COMPLETE LINE OF
Wedding Stationery
Shelby Printing
17 Washington St., Shelby, Ohio
PHONE: 342-3171

Carpets Vinyls
(Domco, Armstrong & Congloleum Vinyls)
Paints (Custom Colors)
Varnish & Stains
Dry Wall Products
Contractors' Prices
ROW'S CARPET
Rt. 224, Willard
Tel. 935-8233



Serving the Plymouth-Shelby Area with Loving Care since 1931
168 West Main Street, Shelby, Tel. 342-2551

Converse All-Star
and
Adida Basketball and Training
SHOES
PLYMOUTH BIG RED JACKETS
all sizes in stock for boys and girls
JUMP'S MEN'S STORE
118 Myrtle Ave., Willard

Speak your mind by letter to the editor

Come share this beautiful Christmas season with us
RAINBOW VALLEY CHAPEL
Plymouth Board of Education Bldg.
State Route 61 North
Pastor Dan Humrichouser
Sunday Service 10 a. m.
Sunday evening 7 p. m.
Pioneer Girls 7 p. m.

CONDON REAL ESTATE
PLYMOUTH

146. Duplex with living room, dining room, kitchen, two bedrooms and bath in each apartment. Gas furnace. Separate utilities. Garage.
147. Apartment house with two apartments in nice location. Downstairs apartment has three bedrooms with living room, dining room and bedrooms carpeted. Upstairs apartment has two bedrooms. Stove and refrigeator. Basement, gas furnace. Two car garage.
148. Brick apartment house with three bedroom apartment downstairs. One bedroom apartment upstairs. Basement. Gas Furnace. Close to stores, bank, etc. Only $16,000. will consider land contract.
144. Lovely 4 to 6 bedroom house in nice location. 2½ baths, new carpet, new roof, wood burning fireplace in spacious living room, formal dining room, basement with gas fired hot water furnace. Air conditioning. Garage. Owner will consider financing.
145. Three bedrooms in convenient location. Basement, gas furnace, garage. Immediate possession to settle estate.
141. Two bedrooms, one story. Will sell with all furnishings or unfurnished. New roof, new furnace, basement, car port, patio. At edge of town on large lot. $20's.
134. Three or four bedroom. Carpet, stove, refrigerator, washer and dryer, drapes. Corner cupboard in dining room. Basement, gas furnace. Two car garage with work bench. New sewer in. $28,900.
106. Three bedroom, new carpet in living room, dining room, bath and kitchen. Basement, new gas furnace. Reduced to $17,500.
125. Three bedroom one story house on over 3½ acres. Aluminum siding. Carpet in living room, dining room and one bedroom. Stove and refrigerator. Two car attached garage. $19,900.
306. 40 acres of bare land with 28 acres tillable. Located between Shiloh and Rome.
136. Three bedroom, in excellent condition, one story, modular home in country, on five acres. Carpet, stove, refrigerator, dishwasher, trash compactor and wood or coal heating stove in living room. Fuel oil furnace. $35,000.
107. Duplex with 2 bedrooms each apartment, hardwood floors, basement, gas furnace. A corner lot with extra lot. Separate utilities new sewer in Price reduced!
142. 1971 Mobile home, 12 x 65 with 7 x 12 expando. 2 bedrooms, stove, refrigerator, washer, dryer and air conditioner. Utility shed, skirting and steps. $7500.
143. Large 5 bedroom house. Formal dining room with built-in corner cupboard. Family room with wood burning stove. Carpet and hardwood floors, 1½ baths. Basement. Aluminum siding. House is fully insulated. $32,900.
114. 2 bedroom mobile home on 75 x 120 lot. Stove, refrigerator, washer and dryer. $6,500.
150. Three bedroom that has been completely redecorated. All natural woodwork. Wood burning fireplace, new carpet, nice kitchen. Large enclosed porch. Basement, gas fired steam heat. Garage. Nice location. $30's.
151. Three bedroom in country on over one acre. Carpet in living room and bedrooms. Built-in dishwasher. 1½baths. Fuel oil furnace. Cedar siding. House less than two years old. Should V.A. or F.H.A. with low down payment. Plymouth-Shiloh school district. Reduced to $39,500.
149. 15 acres with three bedroom mobile home in excellent condition. Carpet, draperies, stove, washer and dryer. 40 x 42 horse barn. Shiloh-Plymouth school district.

PAULINE E. CONDON, Broker
109 Plymouth St., Plymouth, O., Tel. 687-5761
ASSOCIATES
Lynn Cashman, 347-1249 — Bill Wheeler, 347-8316
Ruth Hawk, 687-5484 — Virginia McKown, 342-3111
H. Lee Welker, 687-3451 — John Robinson, 687-6605
Norma Kosse, 687-8382

Pleasant Valley Realty
Tel. 687-1425 — New Haven 933-2851
LET US OPEN THE DOOR to home ownership with this four bedroom home in Willard. Owner is re-locating. For quick sale price has been adjusted to $17,500. Call today.
YOUR LADY'S LOVE will bloom in this delightful new home. Three bedrooms, 1½ baths, full basement with hook-up for wood burner. Garage, nice lot. Owner can help with financing. Immediate Possession. Mid 40's.
JUST IN TIME for the Holiday entertaining. You'll be proud of this prestigious home. Quality construction, family room with fireplace, full basement, step saver kitchen, large garage and more. $69,900.
INCOME IS THE OUTCOME when you own a duplex. Full basement, gas furnace, some carpet and priced in mid 20's. South Central schools.

Kelly's Auto Wrecking
Rt. 61 N., Shelby, O.
Buying Wrecked and Junk Cars
Scrap Radiators and Batteries
Tel. 342-3781

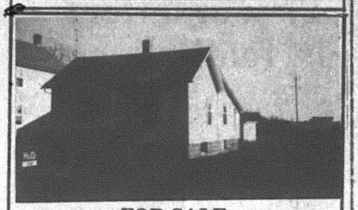
FOR SALE
This 5-room house in New Washington. Carpets, draperies, washer and dryer go with house. Nice dry basement. This house is ready to move in. Priced in mid-teens. Ideal for retired couple.
Ke-We Realty
Bucyrus Office 160-562-0025
Gil Green 160-988-2583

ALWAYS SHOP AT HOME FIRST
Confused about your Insurance Coverage?
LIFE HEALTH HOME AUTO BUSINESS
NATIONWIDE INSURANCE

SOLUTION:
Call Your Local Nationwide Insurance Agent for Life, Health, Homeowners, Auto, or Business

Willard, Ohio
TOM THOMPSON
Rt. 224 in New Haven
Tel. 935-5693

CROSSES EXTRAORDINARE
Crosses designed by Jewelmont. They're something special and wonderfully different to wear. The extra touch of genuine diamonds, or a beautiful etched palm design in sterling or gold-filled. Come in and see this fabulous collection of distinctive crosses with matching 18 inch chain. The classic feel with an unusual look! Priced from $00-$00.

Farrell Jewelry
9 E. Maple, Willard

WANT ADS SELL!

Open Sunday
2 - 5
98 Parkwood
Plymouth, Ohio
Come look over this exquisite three bedroom ranch, featuring living room with woodburning fireplace, formal dining room, fully equipped kitchen. Three car garage, full basement with fireplace and much more. Immediate possession. Reduced. Your host Joe Perri, 529-2297 or 526-1500. Directions from Plymouth: Take 61 North, approximately ¼ mile on right, corner of Route 61 and Parkwood. Watch for "Open" signs.
Century 21
ATHEY REALTY, INC.
373 Marion Avenue Mansfield, Ohio 44903
Joseph Perri, associate
Business (419) 526-1500 Resident (419) 529-2297


She needs Room Service.
Only 5¢ a day for an extension phone.
If you're tired of competing with the NFL (and losing), maybe it's time for an extension phone from GTE. For a price this low, you can have a phone in any room in the house.
You can escape to the bedroom, the sewing room or even the bathroom. And you can stop yelling into the receiver.
All it takes to get Room Service is a quick trip to your GTE Phone Mart. Just pick out the phone that goes with your favorite room, take it home and start enjoying the sweet sound of silence.
GTE PHONE mart
29 West Main, Norwalk

THE PLYMOUTH Advertiser

Vol. CXXVII – 127th Year, No. 50 — Thursday, December 13, 1979

An Independent Newspaper Published Every Thursday at 14 East Main St., P. O. Box 160, Plymouth, Ohio

Second Class Postage Paid At The Post Office, Plymouth, Ohio 44865

SUBSCRIPTION RATES: $7.00 a year in Crawford, Huron and Richland Counties, $7.50 Elsewhere in Ohio; $8.00 Out of State

A. L. PADDOCK, Jr., Editor and Publisher — Telephone: 687-5511 — P. W. THOMAS, Editor 1925-1954

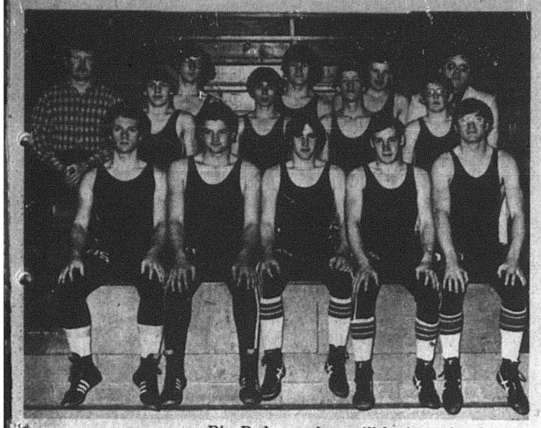

Big Red wrestlers will be in action here Saturday at 7 p.m. against Buckeye Central. Front, from left, James Jamerson, 185; Walter T. Renz, heavyweight; Gary Blankenship, 145; Jerry Miller, 155; Jeff Burrer, 167; second row, from left, Dale Moorman, 119; Pete Daron, 112; Mike Stima, 105; Clarence Moorman, 98; third row, Assistant Coach David G. Coulter, Doug Miller, 126; Bill Hudson, 132; Joe Messer, 138; Head Coach Richard Roll.

Matmen to meet Bucks

S. Claus coming today

Santa Claus will be in his little red house next to the village utility office today and tomorrow from 6 until 8 p.m.

Saturday his hours for callers will be from 1 until 3 and from 5 until 7 p.m.

Moore opens shop

Plymouth gained two new businesses this week.

Moore's Parts and Service Center opened at the east end of the Square.

G. Thomas Moore, a 1944 graduate of Plymouth High school, will sell name brands and do minor repairs.

After being in partnership with his brother for 16 years in Galion as Mercury and American Motors dealers, they dissolved the business.

Since his discharge in 1946 from the US Navy, Moore has been in the automotive business. He and his brother, Robert, opened a service station in Willard and later a dealership there.

He is going into his third year as a village councilman and is an active member of First Evangelical Lutheran church. He is the worthy patron this year of Plymouth Chapter 231, OES, which his daughter, Mrs. Philip Fletcher, is serving as the worthy matron.

Married to the former Betty Mitchell, he is also the parent of a son, Lieut. David Moore, Grand Forks, N.D., The Moores have five grandchildren.

Orlo J. Strohm bought the business and the real estate occupied by Weber's cafe.

"Some details have to be worked out relative to the liquor permit transfer," Strohm said Monday, "but for all intents and purposes my wife and I have bought the business and the building."

'Junk' foods can't be sold or served in local schools

Junk foods won't be available during school hours to pupils of Plymouth Local School district, Plymouth Board of Education ruled Monday night.

In a new policy statement, the board said it won't serve or allow to be served "foods that are either low in nutritional value and high in calorie content or low in nutritional value for the cost per serving".

Specifically, candy and chewing gum, soft drinks, punches and fruit drinks, potato chips and snack chips, ice cream and ice cream products and sweet rolls, including doughnuts, cakes and cookies, won't be sold on school premises between 8 a.m. and 3 p.m.

A policy on the reporting of child abuse was also adopted.

Teachers who believe a pupil has been abused are directed to report the fact to their principal, counselor or superintendent, in that order. If teachers believe their concerns have not been dealt with suitably, they are authorized to make direct telephone calls to Richland County Children's Services. Principals will notify Children's Services or the police department when cases of suspected child abuse or neglect have been reported.

"Abuse" is defined as sexual contact or sexual conduct with a minor, unusual, cruel or prolonged punishment as a means of enforcing discipline, and evidence of injury inflicted other than by accidental means.

"Neglect" is defined as abandonment of a child by his parents, lack of proper parental care, failure of parents to provide necessary subsistence, education or medical care, failure of parents to provide special care made necessary by the child's mental condition and placement of a child with a non-relative for unusual time periods.

The board will conduct its annual reorganization meeting Jan. 4 at 4:30 p.m.

Authorization was given for Kerstin Marie Bond, a kindergartener, to attend classes in the district as a tuition pupil, pending construction of a home by the child's parents.

Three PJVS pupils injured in crash in Kuhn road

Three Pioneer Joint Vocational school pupils from Willard were injured, Monday, one of them seriously, when their car struck a bridge abutment in Huhn road, one-tenth of a mile north of Hazel Brush road, and split in two.

Michael L. Ruffing, 17, driver, lost control of his vehicle at 2:40 p.m., state highway patrolmen said. He and his companions, Dwayne A. Hershiser, 16, and Kevin L. Shirey, 16, were thrown from the car.

Hershiser was taken to Mansfield General hospital with head injuries. He was admitted to the intensive care unit. Ruffing was admitted at Mansfield with head injuries. Shirey was taken to Willard Area hospital with a fractured leg and multiple cuts.

Ruffing was charged with speeding.

Village, Caudill agree on $340

An out-of-court settlement was reached Monday morning between the Village of Plymouth and Lonnie Caudill.

Caudill was suing the village for $1,50 for damages he claimed when his water was turned off by the village in 1971 for nonpayment of the sewer charge.

The case had been pending since then.

Assistant Village Solicitor Jon Schaffer reached an agreement with Henry Young, Norwalk, Caudill's attorney.

The village will pay Caudill $200, $25 court costs and $115 for the court transcript.

Schaffer told Mayor Elizabeth G. Paddock he had no doubt he could win the case at a jury trial but the expense of the village being represented in court would cost more in the long run.

Fiscal problems plague council, Seel, Root

Reenactment of the one per cent municipal income tax overshadowed other actions by village council Dec. 4.

The need to economize affected every deliberation.

Village Administrator James C. Root was obviously displeased with the prospect that some staff cuts need to be made.

Police Chief W. Robert Sel told the council he has reduced mileage on routine patrols in the village, but the result is there has been more vandalism.

The mayor questioned why the Howard brothers instructed the clerk to not pay village employees for Thanksgiving day, which is a holiday provided for in the pay ordinance.

Councilman G. Thomas Moore answered by saying it was an emergency measure until the financial situation became less clouded and that they would receive what is due them in due time.

Fire Chief Wayne E. Strine was unhappy about his reserve funds for his department, which appear on paper but are not actually there because all funds go into one checking account for the village. As one fund went in the red, bills were paid and payrolls met out of the one checking account.

He threatened court action for misappropriating fire levy money.

He also said that he did not want any of his department bills that are due to be set aside.

Councilman Michael Taylor and David Howard indicated they did not approve of his attitude while the village is in a financial crisis.

Root suggested to the council that a meeting be arranged with John Sawvel Findlay, an electric rate consultant, who did a study of the village and set up rates in 1965. The present rates that have been increased several times since then have been based on the rate charts he furnished to the village.

The mayor said she had already suggested contacting Sawvel several years ago but the council took no action.

Root said he had found Sawvel's original rate study in the vault of the village building two weeks ago and did not know it existed. None of the present council knew about it either.

The mayor said she was aware of it, but that when the Board of Public Affairs was abolished in favor of the administrator's position, in 1968, the copies seemed to have vanished. She said there were only about six or so booklets printed and they were numbered. Root had No. 2.

Caroling slated next week

Beginning Monday carolers will sing around the village Christmas tree in the Square.

The youth group of St. Joseph's Roman Catholic church will sing at 6:30 p.m.

On Tuesday the Girl Scout junior troop will sing at 6:30 and the Plymouth High school choir at 7 p.m.

Choir of First Evangelical Lutheran church will sing Wednesday at 6:30 and the senior choir of United Methodist church at 7 p.m.

On Thursday the choir of First United Presbyterian church will sing at 6:30 p.m. and the junior choir of the Methodist church at 7 p.m.

On Dec. 21 members of Plymouth Lion's club will sing at 7 p.m.

On the last night, Dec. 22, the chancel choir of the Christian Alliance church will carol at 6:30 p.m., followed by members of the Plymouth Area Chamber of Commerce.

Yule program set Sunday

Church school of First United Presbyterian church will present its annual Christmas program Sunday at 7:30 p.m. in the church.

It is under the direction of Miss Luella Vandervort.

Toys needed for needy

Fire department and Brownies will collect toys for needy children, which may be left at the police department, at Plymouth Pharmacy, at Plymouth Beer Dock or at 70 North street.

Ex-villager loses uncle, ex-teacher, in Florida

Uncle of Mrs. Franklin McCormick, formerly of Plymouth, now of Winter Haven, Fla., Howard W. Newton, 80, Palm Beach, Fla., died there Frida of a lengthy illness.

Born in Fairfield township, he was superintendent of North Fairfield schools from 1924 to 1926.

He is survived by his wife, Winona, whom he married 50 years ago; two daughters, Mrs. Wynne Ann Wells, Clearwater, Fla., and Mrs. Mary Wade Hrachozec, Los Angeles, Cal.; a sister, Mrs. Elsie Graham, Winter Haven, Fla., and five grandchildren.

Services were conducted in Palm Beach.

Mapleton downs Big Red, 79 to 55

The lights went out in Mapleton's gymnasium Tuesday night, on occurrence that's not so rare at that school.

Current were restored but the lights were already out for Plymouth's two basketball teams.

The rserve team, which was on the floor when the lights failed, took a terrific hiding. And the varsity never was in the game after seven minuts were left in the first period.

Plymouth scored the first basket but then the Mounties got it to the Big Red and walked away with a 79 to 55 victory.

After Co-Capt. Randy Neeley, who led all scorers with 19 points, bagged the first field goal with a garbage shot, Mapleton ripped off 12 unanswered points, four of them by Tim Rogers. Brad Postema, who eventually went to the bench with five personal fouls and a technical, meshed a field goal and the Mounties scored five more points before Plymouth could produce another score. The period concluded with Mapleton at 20 and Plymouth at eight.

Plymouth played Mapleton even in the second period, each team getting 21 points. But the Mounties scored eight field goals and Plymouth only seven.

Mapleton outscored Plymouth in the second half. The Mounties got 20 in the third quarter and 18 in the fourth. Meanwhile, Plymouth managed only 10 in the third and 5 in the fourth.

Once again, it was mistakes by an inexperienced team that cost Plymouth early. During the first period, Plymouth was charged with nine turnovers, Mapleton with just four. And by halftime, the figures were 13 and 10, respectively. Plymouth wound up with 24, Mapleton with 23.

The Mounties controlled the boards, 27 to 21. And they outshot the visitors with exactly 50 per cent, 32 successes in 64 tries for field goal. Plymouth fired for field goals 54 times and was successful with 24, a percentage of 44, enough to win a dozen games.

Marty scored 16 for Plymouth, the only other player in double figures.

Mapleton had four in double fitures, led by Jeff Fingulin with 17. Rogers had 15, Bob Schneider and Rich Ashton 11 apiece.

Lineups:

Mapleton	fg	ft	tp
Schneider	5	1	11
Rogers	6	3	15
Fingulin	7	3	17
Yenni	2	0	4
Chapman	0	2	2
Ashton	4	3	11
O'Sullivan	3	0	6
Howe	1	0	2
Frymier	2	3	7
Hauenstein	1	0	2
Totals	32	15	79
Plymouth	fg	ft	tp
Brown	3	0	6
Carty	6	4	16
Harris	3	0	6
Neeley	9	1	19
Patrick	1	2	4
Postema	1	0	2
Tackett	1	0	2
Totals	24	7	55

Score by periods:

P	8	21	10	16 – 55
M	20	21	20	18 – 79

Red reserves were unable to score a point in the first period. Mapleton rolled to a 16 to 0 lead and that was it.

The score was 52 to 27.

Lineups:

Mapleton	fg	ft	tp
Hauenstein	3	0	6
Donahew	2	0	4
Young	5	2	12
Crossen	5	2	12
Howe	1	1	3
Glen	1	0	2
Frymier	5	0	10
Jarvis	1	1	3
Totals	23	6	52
Plymouth	fg	ft	tp
Jamerson	1	0	2
Jacobs	3	0	6
Metcalfe	2	1	5
Polachok	3	2	8
Fenner	2	0	4
Brown	1	0	2
Totals	12	3	27

Score by periods:

P	0	19	4	4 – 27
M	16	10	19	7 – 52

Girl gone, boy gone, cops look

The 17-year-old granddaughter of a Plymouth man is sought as a runaway by Attica police.

She is Tanya Marvin, granddaughter of Cleland Marvin, who is believed to have gone off with her boyfriend, John Ickes, 18, Plymouth. The two were reported missing Thursday morning. They worked in the L&K restaurant at Willard and disappeared after the second shift.

Miss Marvin is four feet 10 inches tall, weighs about 120, has dark brown hair and hazel eyes.

Jury holds villager in B & E

Douglas L. Brown, 45 Bell street, was indicted by a Richland county grand jury on charges of breaking and entering.

He is accused of burglarizing Plymouth Car Wash.

A 25-year-old Plymouth man was taken to Huron county jail at Norwalk Dec. 5 on a charge of violation of probation.

Charles Ray Hicks, 213½ Sandusky street, was also charged with aggravated menacing, a charge deriving from threats alleged to have been made to a Plymouth policeman.

Mrs. Teal succumbs at home

Mrs. Harold Teal, 80, was found dead in her home, 52 Trux street, Dec. 4.

Born Lucy Rule, daughter of Newton and Lua Merryman Rule, in North Woodbury Feb. 29, 1899, she lived here 60 years.

She was a member of First Evangelical Lutheran church and of Plymouth Chapter 231, OES, whose pastor, the Rev. Ronald Atkins, conducted services from McQuate-Secor Funeral home Thursday at 11 a.m. Burial was in Greenlawn cemetery.

She is survived by a daughter, Mrs. Carol Bell, Shelby; two granddaughters and a great-granddaughter. Her husband, a veteran signal maintainer for the Akron, Canton & Youngstown railroad, died earlier.

Two injured in collision in Route 224

Two persons were injured Dec. 4 in a three-car collision in Route 224 immediately west of New Haven.

David J. Smeckley, 18, Greenwich, and Delmer R. Stephens, 19, Willard, two of the drives, claimed injury but were not treated.

State highway patrol said Smeckley's vehicle and another operated by Alva C. Cummings, 37, New Haven, were stopped to allow a train to pass. Stephens, headed west, was unable to stop. His car struck a guard rail and the Smeckley car, which was pushed into the Cummings car.

Stephens was summoned on a charge of operating an unsafe vehicle.

Last rites conducted for victim of gunshot

Services were conducted Friday at 3:30 p.m. from First Baptist church, St. Mary's, W. Va., for Richard L. Horton, 52, principal of Plymouth High school who died of a gunshot wound Dec. 4.

He is survived by his wife, Sarah; two daughters, Brenda, now Mrs. Gary Whittaker, Galion, and Sue, now Mrs. Alan Putman, Delaware; a granddaughter; his parents, the Richard Lee Hortons, Roane county, W. Va., and three sisters, Mrs. Pearl Mannion, Valley Stream, L. I., N. Y.; Mrs. Sara White, Mason, W. Va., and Etta Horton, Charleston, W. Va.

The Revs. George Harris and James Lewis conducted the last service. Burial was in IOOF cemetery, St. Mary's.

Early copy next week!

Holiday schedule of this newspaper begins Dec. 19.

The editorial and business office will close at 4:30 p.m. and reopen on Dec. 28 at 8 a.m.

The annual Christmas edition will be published on Dec. 19 and mailed to subscribers on that day.

Deadline for editorial and advertising material for the Christmas edition is Dec. 17 at 4:30 p.m.

$100,000 suit filed by family

A Plymouth family has filed a suit seeking $100,000 in damages in Huron county pleas court.

Defendant is Randy Kennard, 99 Mulberry street, accused by Michael S. Hicks, 213 Plymouth street, acting for himself, his wife, Loria, and daughter, Dianontina, of negligence in operating a pick-up truck on Nov. 14 so as to cause injuries to the neck, shoulders and spine of Mrs. Hicks.

The petition says the Hicks car was halted in traffic to make a turn. A second car stopped behind it. The pick-up truck struck the second car and forced it into the Hicks vehicle.

PJVS suit denied; no ballot in '79, no funds in '80

A motion by Pioneer Joint Vocational school's board of education to allow it to prepare paper work for a special election on Dec. 19 was denied by the Ohio Supreme Court Dec. 5.

The court did not rule on the question of whether such an election is or would be legal, but the denial of the motion probably means, PJVS officials acknowledge, that no election can be conducted.

The secretary of state disallowed the election because it would have occurred within 10 days of Christmas, a lawful holiday.

The secretary's action was laid on a section of the Revised Code that applies to schools generally. PJVS contends there is another section of the law that applies to joint vocational schools which does not prevent such an election.

The secretary of state and the county board of elections, which also is named as defendant in the motion by PJVS, have 28 days from Dec. 5 to file their arguments. This would extend into 1980. Ohio law rules tha no taxes can be raised or paid in the same year as they are decreed by ballot.

What PJVS is likely to do is to borrow money to meet its budget for 1980, submitting the levy of 92/100 of one mill, or a larger, during a special election in March, or alternatively during the primary election in June.

Neeley's shot sinks Ontario

Inbounds play at :31 breaks tie

"The opera ain't over," Yogi Berra, the celebrated commentator on things athletic is reputed to have said, "till the fat lady sings."

The fat lady sang for Coach Keith Diebler and Plymouth's basketball team Friday night with 31 seconds left in the game. Co-Capt. Randy Neeley scored his 29th and 30th points on an inbound play, breaking a 57 to 57 tie.

Ontario called time out and prepared its attack. There were 27 seconds left. Kevin Ellison got his shot off but couldn't connect. With just six seconds left, Brian Waterhouse, who led all Warrior scorers with 20 points, fouled Neeley. Waterhouse left the game, the second Ontario starter to foul out. Neeley missed the free throw but Ontario's chances were academic. There wasn't time enough to get the ball into the fore court.

So Plymouth won its first game of the young season, 59 to 57. Oddly, the last time these two teams played, the score was the same, save that Ontario won.

It seemed at the outset of Friday's contest that this would happen again. Plymouth scored the first basket on a shot by Steve Tackett, who started the game in place of Matt Patrick, and Ontario ripped off 12 unanswered points. The Big Red managed to recover somewhat and cut the lead to 10 at the end of the period.

Thanks to some accurate free throw shooting by Neeley, Tackett, Patrick and Brad Postema, the Big Red pared the lead to only two points at the half.

The two teams battled evenly through the third period and Plymouth slipped into a one point lead at 7:17 of the fourth quarter. The score was tied five times before the game was decided. Ontario led only once in the final perid when, with 2:01 on the clock, Ellison connected from underneath.

Ontario outshot Plymouth from the field, 25 to 19. It was at the free throw line that Plymouth won it, with 21 successes in 29 tries. Plymouth's defense was not so rough on the Warriors, who got off 14 penalty shots and sank half of them.

Ontario was charged with 19 turnovers, Plymouth with 20.

Plymouth shot 50 per cent from the floor, with 19 of 38 tries. The Warriors were 25 to 53.

Ellison scored 16 for the Warriors.

Six Plymouth players broke into the scoring column, but only Neeley and Tackett reached double figures. Tackett had 11.

Lineups:

Plymouth	fg	ft	tp
Carty	3	0	6
Mowry	1	2	4
Neeley	10	10	30
Patrick	1	1	3
Postema	0	5	5
Tackett	4	3	11
Totals	19	21	59
Ontario	fg	ft	tp
Hounshell	1	0	2
Barberich	1	0	2
Bell	4	1	9
Waterhouse	7	6	20
Morrow	3	0	6
Shatzer	1	0	2
Ellison	8	0	16
Totals	25	7	57

Score by periods:

O	20	12	13	12 – 57
P	10	20	12	17 – 59

Red reserves took a terrible trouncing, 62 to 27.

Lineups:

Ontario	fg	ft	tp
Chaffins	1	0	2
Cramer	3	2	8
Cramer	3	2	8
Duffner	2	0	4
Grow	3	0	6
Kotterman	9	0	18
Kuenzli	2	0	4
Lake	7	0	14
Sapp	3	0	6
Totals	30	2	62
Plymouth	fg	ft	tp
Fenner	3	0	6
Jacobs	3	2	8
Jamerson	1	0	2
Polachek	4	1	9
Reinhart	0	2	2
Totals	11	5	27

Score by periods:

O	10	14	12	26 – 62
P	6	10	6	5 – 27

Here're scores last week —

Here're scores last week:

Black River 74, Edison 67;

St. Paul's 60, Western Reserve 51;

New London 58, Monroeville 56 (OT);

Mapleton 48, South Central 46;

Plymouth 59, Ontario 57;

Margaretta 67, Monroeville 47;

St. Mary's 85, Western Reserve 49;

Lucas 76, Centerburg 68;

Clear Fork 76, Crestview 67;

Fifth graders find new way to win

There're a hundred ways to win a basketball game and the fifth grade Vikings can tell you about them.

On Saturday they learned the newest way: to have the opposing shoot at the wrong basket and make it!

That bucket was more than the difference between the Vikes and Jimmy's Cafe. Final score: Vikings 28, Jimmy's Cafe 25.

Doug Barnd scored eight, Jimmy Loveless six.

The Vikes are entered in the holida tourney at Friendly House, Mansfield, which begins Saturday.

Sixth graders ran their string to five at Bellevue Thursday, downing the Saints, 49 to 16. Nolen Robinson scored 17, Terry Baldridge 10. Both starters played two periods apiece.

Sixth graders will play St. Mary's today at 7:30 p.m. at Friendly House.

Matmen win over 'Riders with five pins

Plymouth wrestlers defeated Western Reserve at Collins Saurday, 36 to 28.

The Big Red recorded five pins.

Plymouth meets Buckeye Central Saturday at 7 p.m.

Summary:

98-lb.: Ford (W def. C. Moorman (P), 12 to 5;

105-lb.: Stima (P) pinned Whitted (W), :37.

112-lb. D. Moorman (P) pinned Monroe (W), 5:27.

119-lb.: Daron (P) def. Kumpp (W), 10 to 4;

126-lb.: D. Miller (P) pinned Skinski (W), 2:53;

132-lb.: Grys (W) pinned Hudson (P), 4:37;

138-lb. Monroe (W) def. Messer (P), 16 to 5;

145-lb.: J. Miller (P) def. Klingschein (W), 6 to 2;

155-lb.: Lash (W) def. Blankenship (P), 7 to 0;

167-lb.: Fashing (W) pinned Allenbaugh (P), :59;

175-lb.:Burrer (P) pinned Kendrick (W), 1:10;

185-lb.: Steele (W) pinned Jamerson (P), 1:10;

Hwt.: Renz (P) pinned Skinner (W), 5:34.

Girls fall to Wynford by 47 to 34

Wynford's Royals defeated Plymouth in girls' basketball Dec. 3.

The score was 47 to 34.

Pamela Howard led the Big Red scorers with 10, the only player in double figures for Plymouth.

Wynford's shooting was superior to Plymouth's. The Royals connected 16 of 48 shots, or 33 per cent, while Plymouth fired 63 times and made only 13, or 20 per cent.

Lineups:

Wynford	fg	ft	tp
Bauer	8	3	19
Kochensparu	7	0	14
Harrer	1	1	3
Smith	1	3	5
C. Crall	2	1	5
M. Crall	0	1	1
Totals	19	9	47
Plymouth	fg	ft	tp
Baldridge	0	2	2
Briner	1	2	4
Caudill	2	0	4
Howard	4	2	10
Kernell	1	1	3
Noble	2	1	5
Thornsberry	2	0	4
Turson	1	0	2
Totals	13	8	34

Wynford also won the reserve game, 22 to 7.

Individual Retirement Account Plans earn More at

FIRST NATIONAL BANK

If you are working without pension plan coverage, see us now about setting up an 8% tax deferred retirement savings program. Our retirement specialists will give you details without obligation on:

1. Individual Retirement Accounts (IRA's) for employees not covered by a pension plan. Your spouse may also be covered)
2. Keogh Plans for the self-employed.
3. "Roll-over" IRA's for employees who receive lump sum distributions from qualified pension plans.

SEE HOW FAST YOUR MONEY GROWS IN A TAX-SHELTERED PLAN!

Currently, Individual Retirement Accounts with our bank can earn up to 8% compounded monthly, giving an effective annual yield of 8.3%. If you were to contribute $1500 each year, you could have:

After	With a tax-sheltered plan	Without a tax-sheltered plan	"Extra" money for retirement
5 Years	$9,590	$6,770	$2,280
10 Years	23,870	15,920	7,950
15 Years	45,150	28,300	16,850
20 Years	76,860	45,040	31,820
25 Years	124,090	67,680	56,410
30 Years	194,470	98,300	96,170

Note: Figures assume 25% income tax bracket, with contributions made at beginning of year. Substantial interest penalties will be required for premature withdrawals.

For complete information call:

Don Breon 522-2211

SERVING Mansfield (11 offices) PLUS Ontario (2 offices), Plymouth (2 offices), Bellville, Lexington, Crestline, Shiloh and Willard.

106 YEARS OF CONTINUOUS SERVICE

FIRST NATIONAL BANK

OF MANSFIELD–PLYMOUTH, OHIO

Member F.D.I.C and Federal Reserve System

CINEVUE

PREMIERING THIS WEEK

A SENSITIVE DRAMA....

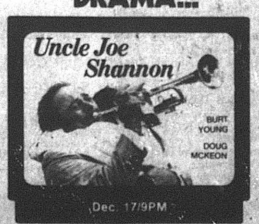

See exclusive first-run Hollywood movies in your home! For installation call

935-7333

Beautiful Gifts FOR THE HOME



For the "Unusual" in Christmas Gifts come to Roy's Interior Design..

• Figurines and Delft Giftware • Brass Candelabra
• Sofa and Decorative Pillows
• Pictures • Vases • Lamps

OR

GIVE A GIFT CERTIFICATE

ROY'S Interior Design

19 E. Main St., Shelby, Ohio Phone 342-4177

It's TIME To Join



Our New CHRISTMAS CLUB

WILLARD UNITED BANK MEMBER FDIC

A Subsidiary of Toledo Trustcorp, Inc.

Federal regulations require a substantial interest penalty on certificates withdrawn before maturity.

OFFICES: Willard—North Fairfield—Greenwich

Remember the bank that is still here to serve you
OPEN ALL DAY SATURDAY

FOODLAND

We know what it is to feed a family

FOR BUSY CHRISTMAS SHOPPERS

TIME SAVER MEALS

STORE HOURS
Monday through Saturday
8:30 a. m. to 9 p. m.
Sunday
9 a. m. to 6 p. m.

ADDS FLAVOR TO ANY MEAT! YELLOW COOKING **ONIONS** 5 LB. BAG 59¢

SAVE UP TO 35c VAR. CHICKEN & BEEF BROTH CAMPBELL'S **SOUP** 5 10½ OZ. CANS $1 TIME SAVER MEALS

SAVE UP TO 21c DEL MONTE **TOMATO JUICE** 46 OZ. CAN 59¢

Fleischmann **SEMI-BONELESS HAM** WHOLE OR PORTION LB. $1.47 FULL HALF $1.59 LB.

COUPONS AND PRICES GOOD THRU WEEK ENDING Dec. 15, '79

Freshbest PRODUCE

CRISP GREEN **CABBAGE** LB. 15¢

CRISP GOLDEN **CARROTS** 2 1-LB. BAGS 59¢

MARZETTI **SLAW DRESSING** 12 OZ. JAR $1.39

WASHINGTON EXTRA FANCY RED DELICIOUS **APPLES** 6 FOR $1.09

NIPPY TANGY **TANGELOS** 5 LB. BAG $1.59

ADD AN ELEGANT TOUCH TO YOUR MEAL **MUSHROOMS** ½ LB. 79¢

SNOWY WHITE **CAULIFLOWER** EACH $1.59

$1.00 OFF ANY SIZE FRUIT BASKET With 1 Filled Instant Bonus Certificate

TENDERBEST MEAT DEPT.

TEMPTING FRESH CENTER RIB **PORK CHOPS** LB. $1.49

WILSON'S CORN KING **SLICED BACON** LB. VAC PAK $1.09

REGULAR OR JUMBO **FRANKS** LB. PKG. $1.29

FRESH TENDER **PORK LOIN ROAST** LB. $1.19

LEAN SLICED **QUARTER PORK LOIN** LB. $1.19

CENTER LOIN **PORK CHOPS** LB. $1.59

COUNTRY STYLE **BARBECUE RIBS** LB. $1.29

ECKRICH REG. OR MAPLE **SMOK-Y-LINKS** 10 OZ. PKG $1.29

FLECHTNER IN THE PIECE **BRAUNSCHWEIGER** LB. 89¢

LIGHT OR DARK **QUARTER FRYERS** LB 69¢

SMOKED **PORK CHOPS** LB. $1.59

DINNER BELL IN THE PIECE **BOLOGNA** LB. $1.29

LEAN MEATY **CUBE STEAKS** LB. $2.29

SNOW FLOSS **SAUERKRAUT** 2 LB. POLY BAG 49¢

KRAFT SINGLES **AMERICAN CHEESE** 12 OZ. PKG. 78¢ IB-1 WITH ONE FILLED INSTANT BONUS CERTIFICATE

STARKIST CHUNK LIGHT **TUNA** 6½ OZ. CAN 19¢ IB-2 WITH ONE FILLED INSTANT BONUS CERTIFICATE

FOR YOUR HOLIDAY BAKING DIAMOND IN SHELL **WALNUTS** 1 LB. BAG 29¢ IB-3 WITH ONE FILLED INSTANT BONUS CERTIFICATE

CLOTH-LIKE **BOLT PAPER TOWELS** JUMBO ROLL 9¢ IB-4 WITH ONE FILLED INSTANT BONUS CERTIFICATE

FOODLAND **HOMO. MILK** GAL. CTN. $1.39 IB-5 WITH ONE FILLED INSTANT BONUS CERTIFICATE

LAST CHANCE TO GET BLANKETS
"DREAM PUFF" **BLANKETS**
$1.59 WITH 5 FILLED INSTANT BONUS CERTIFICATES
$2.39 WITH 4 FILLED INSTANT BONUS CERTIFICATES
$3.19 WITH 3 FILLED INSTANT BONUS CERTIFICATES
$3.99 WITH 2 FILLED INSTANT BONUS CERTIFICATES
$4.79 WITH 1 FILLED INSTANT BONUS CERTIFICATE
IB-6
GREAT Christmas GIFT IDEA
$5.99 OUTRIGHT SALE
PROMOTION ENDS SAT., DEC. 15

SAVE UP TO 20c KEEBLER BUTTER, ICED COCONUT, ICED ANIMAL **100'S COOKIES** 19 OZ. PKG. $1.09

SAVE UP TO 15c JOAN OF ARC LT. RED **KIDNEY BEANS** 30 OZ. CAN 59¢

NON FOOD

SAVE UP TO 40¢ THICK RICH FOR UPSET STOMACH-INDIGESTION AND NAUSEA **PRELL LIQUID PEPTO BISMOL** 7 OZ BTL 99¢ 8 OZ BTL $1.19

SAVE UP TO $1.22 SCHICK **ULTREX BLADES** PKG OF 8 $1.99

SAVE UP TO 41¢ REG. OR CHERRY **CHLORASEPTIC LOZENGES** 18 CT PKG 89¢

REGULAR AND FLAVORED ChapStick LIP BALM EACH 44¢

TIME SAVER MEALS SAVE UP TO 11c 5 VARIETIES BETTY CROCKER **MUG-O-LUNCH** BOX OF 2 SERVINGS 55¢

SAVE UP TO 18c KRAFT **PARKAY MARGARINE** LB. PKG. IN QTRS. 59¢

SAVE UP TO 23c FABRIC SOFTENER **BOUNCE** WORKS IN THE DRYER BOX OF 10 SHEETS 39¢

SAVE UP TO 18c HEINZ THICK **KETCHUP** 24 OZ. BTL. 79¢

FOODLAND CAKE DONUTS PKG OF 12 63¢

SAVE UP TO 14c NICKLES ITALIAN PAN BREAD 20 OZ LOAF 69¢

SAVE UP TO 30c FOODLAND CHUNK STYLE **DOG FOOD** 5 LB. BAG $1.29

SAVE UP TO 10c FOODLAND REGULAR OR DIPPING **POTATO CHIPS** 12 OZ BAG 89¢

SAVE UP TO 11c DEL MONTE **APRICOTS** HALVES 17 OZ. CAN 69¢

SAVE UP TO 50c TASTES AS RICH AS IT LOOKS **FOLGER'S** INSTANT COFFEE 10 OZ. JAR $4.69

IN FAIRNESS TO ALL OUR CUSTOMERS- QUANTITY RIGHTS RESERVED

SAVE UP TO 12c **GRAPEFRUIT JUICE** 46 OZ. CAN 79¢

FOODLAND SWT. OR UNSWT. SAVE UP TO 10c **ORANGE JUICE SALE** 46 OZ. CAN 89¢

SAVE UP TO 26c EASY LIGHT – 3 HR. LOG **STERNO-LOG** EACH 99¢ SAVE UP TO $1.61 CASE OF SIX LOGS $5.89

SAVE UP TO 10c NABISCO **NILLA WAFERS** 12 OZ. BOX 79¢

SAVE UP TO 13c MARZETTI **TARTER SAUCE** 8 OZ. JAR 59¢

HOLIDAY COUPON — One Coupon Per Customer — Expires Sat., Dec. 15, '79 — SAVE UP TO 46c ARGO Y.C. SLICED **PEACHES** 2 29 OZ. CANS $1 LIMIT 2 — Good At Foodland Markets Only

HOLIDAY COUPON — One Coupon Per Customer — Expires Sat., Dec. 15 '79 — SAVE UP TO 20c KEEBLER 10 OZ. BOX **CRACKERS** 79¢ LIMIT 1 — Good At Foodland Markets Only

FROZEN

SAVE UP TO 24c BANQUET BEEF CHICKEN TURKEY **POT PIES** 3 8 OZ PIES 95¢

SAVE UP TO 30c Mrs. Paul's LT. BATTER **FISH FILLETS** 9 OZ PKG 99¢

BORDEN'S **ICE MILK** GAL CTN $1.69

BORDEN'S CRACKER JACK BARS 6 PK 89¢

Earl T. Strine weds Shelbian in Presbyterian service here

Miss Vicki Sue Hensley became the bride of Earl Tracey Strine in an afternoon ceremony Nov. 21 in First United Presbyterian church.

She is the daughter of Mr. and Mrs. Stanley Hensley, Jr., Shelby. He is the youngest son of Mr. and Mrs. Wayne H. Strine.

The double ring ceremony was read by the Rev. Julian Taggart before the candlelighted chancel.

Bouquets of rust, white and peach chrysanthemums and carnations were on the altar. Rust colored bows with babys' breath marked the first four pews.

Max Caywood, organist, played "Ode to Joy", "We've Only Just Begun", "A Time for Us", "Ave Maria", "Theme from Love Story", "Wedding Prayer", "There Is Love", "O Perfect Love" and "Sunrise-Sunset".

The bride, given in marriage by her father, wore a gown designed with a Queen Anne neckline and Empire bodice and full bishop Empire sleeves. Venice lace trimmed the gown and the chapel-length train.

She wore a picture hat trimmed with lace with veiling of silk Illusion.

Her bouquet was a cascade of rust colored daisies, small silk roses and peach forget-me-nots with baby's breath. It was tied with a peach lace ribbon which trailed in streamers.

Miss Rhonda Hensley, Shelby, was her maid of honor.

Her peach colored gown was designed with a V-neckline bodice and sleeveless with chiffon cape. She carried a colonial bouquet of rust colored daisies, pompoms and small silk peach colored roses with peach forget-me-nots and baby's breath tied with peach satin ribbon which ended in streamers.

Lola Music, Crestline, was a bridesmaid in a peach gown smiliar to the maid of honor. Her flowers were tied with a rust satin ribbon.

Lesli Webb, Trina Patton and Robin Hamilton, Shelby, were also attired in similarly designed gowns same in a shade of rust.

Jennifer Hamilton, Shelby, was the flower girl. Her short dress was a peach and rust pinafore. She carried a small wicker basket with rust and peach silk flowers.

The bridegroom's nephew, Aaron Strine, was the ring bearer. The rings were designed by the bridal couple and made by his uncle, Richard Lyons.

Ronald Thompson, Shelby, was best man. Jon Strine, Norwalk; Edward Hensley, Shelby; Kim Carter and Wendell Gearhart ushered.

Mrs. Hensley wore a street-length peach dress with long sleeves.

The bridegroom's mother wore a short beige dress trimmed in dark brown with a dark brown vest.

Both mothers wore corsages of peach silk roses with rust colored forget-me-nots tied with peach ribbon.

A reception was in the church rooms. The bride's table held a four tiered cake decorated with peach and rust flowers. Her aunt, Mrs. Wanda Maynard, and her sister, Mrs. Catherine Hamilton, assisted the guests, Pippi Patton registered guests.

The couple left for Salt Fork lodge. The bride wore a blue dress with white printed flowers.

The new Mrs. Strine is a 1979 graduate of Shelby High school and is a student in North Central Technical college, Mansfield, where she is majoring in retail management.

Mr. Strine graduated from Plymouth High school in 1975 and holds an associate degree in risk safety management from North Central Technical college, where he is now studying computer programming. He is employed by R.R. Donnelley and Sons Co., Willard.

They are living here.





Miss Hale sets Mar. 1 for wedding

Betrothal and approaching marriage of their daughter, Kathryn R., to Jeffrey T. Cronenwett, son of the Larry T. Cronenwetts, Plymouth route 1, are announced by the Ishmel Hales, 178 Trux street.

Miss Hale is a 1979 alumna of Plymouth High school employed by Shelby Mutual Insurance Co. Her fiance was graduated by South Central High school in 1975.

They will be married in Plymouth United Methodist church Mar. 1 at 6:30 p.m.

'76 alumna affianced to Willardite

Engagement of Jody Chronister to Charles E. West, Willard, is announced by her parents, the William Chronisters.

He is the son of Mr. and Mrs. Charles N. West, Willard, and a 1972 graduate of Willard High school.

The bride-to-be graduated in 1976 from Plymouth High school.

Cubs give prizes for cakes

Robbie Robinson had the best cake in the contest among Cub Scouts during the pack meeting Nov. 29.

Jeff Staggs won first place, Shannon Chaffins second, Scott Redeen third.

Jeff Redden won two gold medals and a trophy for pushups and situps in the Cub Scout Olympics at Ashland college.

Billy Collins was advanced from Webelo to Tenderfoot on Nov. 29.

Awards went to Gary Horner, David Powers, Glen Welker, Jeff Nichols, Jeff Redden, Brian Carnahan, Robert Oliver and Lance Combs, engineer; Billy Collins, Arrow of Light; Lance Combs, forester, scientist; Lee Garber, athlete; Gregory Burks, silver arrow.

Clayton Loehn received the Bobcat pin.

HOSPITAL NOTES

Edward Farner was released Sunday from Willard Area hospital.

Nathan Conley, two-year-old son of Mr. and Mrs. John Conley, was admitted to Shelby Memorial hospital Friday.



A daughter, Misty Ann, weighing 6 lb., 9½ ozs. was born Sunday night in Willard Area hospital to Mr. and Mrs. Stewart Hall, Willard. The mother is the former Judy Stidam.

All about Plymouth . . .

Gary D. Levering, Atlanta, Ga., will spend the weekend with his parents, Mr. and Mrs. Donald H. Levering, and his daughter, Montelle.

Yuletide program Monday

Music department of Shiloh schools will present its annual Christmas program Monday at 7:30 p.m.

The fifth and sixth grade choruses and the junior high school choir will sing under the direction of Miss Kathy Knowles.

The sixth grade and junior school bands will play. They are directed by Jeffrey Conklin.

Plymouth High school will have its Christmas program Wednesday at 7:30 p.m. in the old gymnasium.

The public is invited to both programs.



ALWAYS SHOP AT HOME FIRST

Of the people, by the people, and for the people.

The American Red Cross.

advertising contributed for the public good

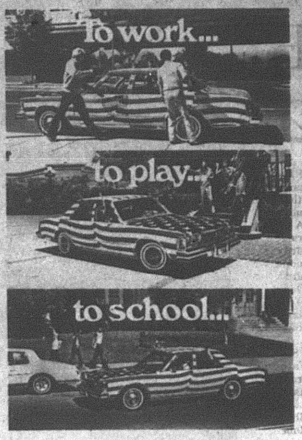

let's pool together, America!

All across the country, folks are finding that carpooling pays. By making driving more fun. And putting fewer cars on the road.

And whether you're going to work, play or school, a pool is better for all of us. It saves effort. It saves fuel. And it sure saves money, too.

So carpool America! Share a ride with a friend.

LET'S POOL TOGETHER AMERICA!

A Public Service of This Newspaper, the U.S. Department of Transportation & The Advertising Council



SNOW TIRES

4 PLY POLY WHITEWALLS SNOW TIRES		STEEL BELTED RADIAL WHITEWALLS SNOW TIRES	
A-78-13	$26.91	AR-78-13	$39.60
B-78-13	$27.97	BR-78-13	$41.52
D-78-14	$31.54	DR-78-14	$42.24
E-78-14	$32.48	ER-78-14	$44.29
F-78-14	$33.25	FR-78-14	$46.91
G-78-14	$34.12	GR-78-14	$49.28
H-78-14	$35.73	HR-78-14	$53.15
G-78-15	$34.62	GR-78-15	$52.08
H-78-15	$36.74	HR-78-15	$54.18
L-78-15	$39.43	JR-78-15	$55.33
5.60-15	$27.70	LR-78-15	$57.47

RETREAD MUD — SNOW Blackwalls
Most Sizes
2 for $43.00
Whitewalls
$1.00 per tire

SMALL TRUCK SNOW TIRES	
H-78-15 6-ply	$46.28
L-78-16 8 ply	$55.03
700x15 6 ply	$44.53
750x16 6 ply	$46.56
800x16.5 8 ply	$50.44
875x16.5 6 ply	$57.84
950x16.5 8 ply	$64.44

All Tires Plus F.E.T. of $1.71 to $4.59 Each



4 PLY POLYESTER
Tubeless Blackwall

B-78-13	$22
E-78-14	$28
F-78-14	$28
G-78-14	$28
5-60-15	$22
G-78-15	$28
H-78-15 Whitewall	$32
L-78-15 Whitewall	$35

Whitewalls $2 more per tire

LONG TIRE LIFE WHEEL ALIGNMENT
$12.95 Most Cars
Prevent excessive tire wear and damage to front end parts
PARTS EXTRA IF NEEDED

Hicks & Martin
BIG A AUTO PARTS
Main and Broadway
Shelby
Tel. 342-2906
B F Goodrich

Just in time for the Holidays!



NEW — Double face Quilted fabric for
• PLACEMATS
• BEDSPREADS
• CURTAINS

ALSO
Matching fabric by the yard,



AND—
Christmas fabrics for
• TABLECLOTHS
• CHRISTMAS DECORATIONS

PLUS—
• Animals to stuff





Christmas Joy

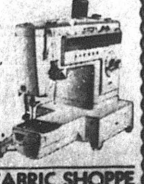

for Someone Special
• Layaway a SINGER for her Christmas!

NEW LOOK FABRIC SHOPPE
40 N. Gamble Shelby Tel. 342-4171
• COMPLETE FABRIC & NOTIONS
• SINGER SEWING MACHINES
• SEWING LESSONS



Announcing GREAT new place to RAISE CANE also Land that's *Not hard* to BEET.

A growing country needs lots of growing things.

And the South was a perfect place to raise just about anything.

Feeding the hungry industrial regions to the north, the South helped make a new and struggling country grow strong and prosperous.

Today, America keeps getting stronger every day. Thanks to over 9½ million Americans taking stock in their country by buying U.S. Savings Bonds.

They know that as they're working for their future, their Bonds are working hard for America's future, too.

So, buy U.S. Savings Bonds through your Payroll Savings Plan.

Whether you're raising vegetables or a family, they're a great way to save.

Series E Bonds pay 6% interest when held to maturity of 5 years (4½% the first year). Interest is not subject to state or local income taxes, and federal tax may be deferred until redemption.

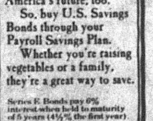

Take stock in America.

A public service of this publication and The Advertising Council

NOW — — For A Limited Time We Have Up To
$400.00 REBATE
On These Cars — — Plus Our HUGE YEAR END DISCOUNT and Liberal Trade Allowance

3 Pontiac LeMans.
1 Safari wagon.
1 Buick Century, 4 dr.
2 LeSabre, 4 dr.
1 Dodge Aspen, 2 dr.
3 Dodge pickups. 2-wheel drive.
2 Dodge pickups, 4-wheel drive.

SCHAFFER MOTOR SALES
Rt. 224 East — Ph. 935-6271



Give her something special by Daniel Green

$17
40108 SNOWFLAKE
Daniel Green LEISURE FOOTWEAR

Give her the ideal gift for entertaining or just relaxing. See the entire gift slipper collection of Daniel Green's glamour designs and cosy fireside styles today.

HOFFMAN'S
34 W. Main Shelby

Here's what folks did 25, 20, 15, 10, 5 years ago

25 years ago, 1954

Plymouth High school retained its first grade rating with the state department of education.

A request by Carl V. Ellis to raise his pay as clerk of the board of public affairs by $50 a month was sent back to the board by the village council.

Donald J. Willet donated a 30-foot evergreen to the village for display in the Public Square.

Mrs. Monroe Van Wagner, 35, Shiloh, died at Willard.

Fate-Root-Heath Co. paid a Christmas bonus for the 14th consecutive year.

Lucas 83, Plymouth 32.

Shiloh 64, New Haven 42.

Robert A. McKown was initiated by Shelby Council, Knights of Columbus.

Kris Kringle Karnival netted $560 for New Haven school.

David Sams was elected vice-president and Mrs. Sams secretary by Richland County Christian Endeavor board.

A son, Richard, Jr., was born to the Richard Yohns. Grandparents are the Elton A. Robertsons.

A son, Gary Dean, was born to the A. Dean Grabachs.

Enrollment in Plymouth schools was 493, including 25 pupils in the Class of 1955.

J. Alto Rogers, for 32 years a toolmaker for the Fate-Root-Heath Co., died at Norwalk.

20 years ago, 1959

Miami university honored Isabel Bevier, born here in 1890, as a pioneer home economist.

Dick Bookwalter scored 26 as Plymouth downed New Washington, 86 to 49.

Teen-Time Rendezvous paid $1,500 for two lots in Trux street, each measuring 135 x 320 feet, and took title from Charles Suttles.

Thieves in New Haven school made off with the public address system and $1 in cash.

Plymouth 73, Butler 53, Bookwalter scoring 25.

Jimmy Hamman scored 18 as Plymouth freshmen whipped Union, 30 to 21.

Fate-Root-Heath Co. paid $70,144 to 300 employees in its 19th consecutive bonus distribution.

John Luther Fetters was named honor sailor in his recruit training company at Great Lakes, Ill.

15 years ago, 1964

Clinton C. Moore became the first life member of Ehret-Parsel Post 447, American Legion.

Mrs. Huff S. Rhine died at 90.

John S. Sawvel, Findlay, was hired for $2,500 to conduct a rate study of the electric department

Airman James A. Barnhart, Shiloh, a 1961 alumus of Plymouth High school, completed basic training at Lackland AFB, San Antonio, Tex.

James D. Cunningham was elected president by Plymouth Community club. His brother-in-law, Donald L. Brooks, was chosen secretary-treasurer.

Mother of Mrs. Paul Kranz, Shiloh, Mrs. Floyd Downend, 78, died at Shelby.

A daughter was born at Shelby to the Roger Gayhearts. Frank Pitzen is the maternal grandfather.

10 years ago, 1969

Kimberly Stephens, eighth grader, was the only pupil in Shiloh Junior High school to make 4.0 grades.

Russell Copeland was installed as worshipful master by Shiloh Lodge, F&AM.

Virgil L. Oney, 50, Shiloh, was seriously hurt when his car struck a ditch in Route 603 a mile west of Shiloh.

Opinion of the Richland county prosecutor was sought on the question of whether a board of education member married to a teacher may vote on a measure likely to affect her an him.

Brother-in-law of Mrs. Judson A. Morrison, Zeno L. Hursh, 78, died at Shelby.

Earl C. Cashman was reelected as director by Willard Area Hospital, Inc.

Plymouth 74, Clear Fork 43.

Ellis Beverly was given honorable mention by the AP as all-state Class A defensive back, Terry Buzard special mention by UPI as all-state Class A fullback.

The Fred Cuppys marked a 50th anniversary.

Lutherans chose seven acolytes and two crucifers. Acolytes: Joseph Lasch, Bradley Buzard, Michael Redden, Gregory Ryan, Sidney Ream, John Fidler, Charles Willford. Crucifers: John Mack and Kelly Clark.

Five years ago, 1974

Robert James resigned as cross country coach.

J. Elden Nimmons, 70 years a banker here, died at Ashland.

Harry Page, 90, died at Mansfield.

Judith K. Kraft was betrothed to Larry A. Wolfersberger.

Clarence Vermillion became the fourth master councilor of Independence Chapter, Order of DeMolay.

Jane Hawk, Class of 1974, was elected secretary of the student government of Lincoln Towers, Ohio State university dormitory.

A daughter, their third child, was born to the DeWitt G. Cunninghams.

It's party time! Eat turkey!

By AUNT LIZ

This is party time.

It is the time when those who do not like each other the rest of the year will fall into each other's arms with great affection.

Take advantage of that and ask them all together. This way you will not omit a soul who should be invited but you might hesitate otherwise because you know they hate each other. They can always go out in your back yard and have a nicely conducted duel.

So if you are having a bunch of people, make it easy for yourself and real fun for your guests.

A few months ago we were asked to the best party I can remember. It involved a goodly number of people which we realized when we arrived, and our invitation said, "Bring something for the hors d'ouevres smorgasbord."

Everyone did, and each little piate of this and the other could not have been better. With about 75 couples, you can imagine what an assortment there was.

The hosts did furnish the liquid refreshments and I am sure they also did their contribution to the little nothings to eat, which ended up consisting of a full course dinner.

Potluck dinners are a little different. I know that I think that when we are involved with one. We must make some kind of a really substantial dish, but to do a little plate of tidbits, that is more fun and you can knock yourself out.

You do not have to be a great gourmet cook for such things. If I really can remember, our contribution was half slices of date bread which I had bought at a bake sale spread with butter mixed up with the fresh basil we had at the time. What is so fancy about that? The basil was growing outside the back door, the butter was in the refrigerator and the date bread in the bread drawer. No imagination at all.

Someone made a remark the other day that "gourmet" cooking was for the birds. But what is "gourmet" cooking? To me, it is merely cooking something tasty. Like the rabbit in our refrigerator, which is soaking in some red wine, onions, carrots, turnips and a few spices. I feel badly we will eat him. I have a thing about animals i see almost every day, although I do not feel this way about a large pig nor a calf.

A few days ago we went on a jaunt and ended up by my conning the driver of our chariot we should stop for a Thanksgiving dinner, which everyone else was eating at that hour.

He broke down and we ate. We stopped somewhere in the middle of nowhere in Pennsylvania, no town, two gas stations and a chain motel, that was it.

Everyone who worked in the place came from small communities within 10 miles. We had a nice chat with the barmaid about how it was staffed. Then we went to the dining room, and it was unbelievable. For a flat sum, $5.95 to be exact, we could have soup, a salad bar like you do not see around here, plus a heaping plate of turkey and all its goop and a hot buffet for more, then pie and coffee. We didn't even down a third of it. I go on the theory that one doggie bag is all one can ask for decently, so I brought my mince pie home.

The thing about it all is that these big chains are run on computers and get just so much food. It is how they prepare it, and who ever did the dressing was a gal after my own heart. It was so home made and really better than what I can do. We left, and I thought it all over: these were local people from small towns and farms doing the cooking, and no dumb computer is going to tell them how to do anything. They probably get so many pounds of this and that, so they put it together their own way.

The moral is, if you are driving on an interstate, and need to eat, choose a lone motel with nothing around it.

Nuptials set

Miss Deborah Marie Viers will be married Feb. 16 at 1:30 p.m. in Most Pure Heart of Mary Roman Catholic church, Shelby, to Randolph Adrian Cole, son of the E. Adrian Coles, 50 Portner street, her parents, the Julius O. Vierses, Shelby, announce.

Here're menus

Here're menus for the week for senior citizens' luncheons in St. Joseph's Roman Catholic church:

Tomorrow: Chicken a la king, biscuits, potato, vegetable, fruit, milk;

Monday: Fish square, potato, salad, bread with margarine, fruit, milk;

Tuesday: Meat loaf, potato, vegetable, bread with margarine, fruit, milk;

Wednesday: Baked ham, potato, vegetable, bread with margarine, fruit, milk;

Thursday: Pork tenderloin, potato, vegetable, bread with margarine, gelatin, milk.

Mrs. W. H. Walker will take reservations at 687-1474.

All about Plymouth . . .

Mrs. Salvatore J. Glorioso and Mrs. Max Fidler attended the state meeting of the 8 et 40 at Columbus. They represented the Richland salon.

Max Caywood was the installing officer Friday of the Upper Sandusky chapter, OES. Mrs. Caywood, Mrs. Gerald W. Caywood and Mrs. G. Thomas Moore were among the guests at the installation.

Mrs. Homer V. Beard, Lexington, Ky., visited her mother, Mrs. Carl C. Carnahan, last week while Mr. Beard was deer hunting in Iowa. While she was here, she was a guest at the annual Christmas party of the Daughters of Union Veterans in Willard. Mrs. Carnahan, Mrs. Marshall H. Burns, New Haven, and Mrs. Gerald W. Caywood were also guests.

Plymouth Garden club will have its Christmas party Tuesday at 7:30 p.m. at the home of Mrs. Nevin Border.

It will be a potluck dinner and gift exchange.

Plymouth Area Chamber of Commerce will met today at 8 p.m. in Charles Rhine armory.

At 7 p.m. on Dec. 22 members will gather around the village Christmas tree to carol.

ALWAYS SHOP AT HOME FIRST

New Haven Fireplace and Home Improvement FOR ALL YOUR NEEDS

in general building and home improvements
CALL US
additions, garages
concrete work
kitchens, roofing
siding
patios
wood and gas furnaces
wood and coal burning stoves

Tel. 935-5711 or 935-0684

CINEVUE

CURL UP WITH A GOOD MOVIE ...ON CINEVUE



SYLVESTER STALLONE in PARADISE ALLEY

Sylvester "Rocky" Stallone triple-plays as writer, director and star in this uplifting story of three brothers who wrestle their way out of the New York slums in the 1940's. Starts December 31. (PG)



"Comes a Horseman"

Jane Fonda, a lone lady rancher, and James Caan, a WWII veteran, join forces against land and cattle barons in this romantic tale of Montana in the 1940's. Begins December 24. (PG)



The Magic of Lassie

America's favorite collie returns to the screen in her best adventure ever. And what a cast to bring it to life: James Stewart, Mickey Rooney, Alice Faye. Starts December 28. (G)



CARAVANS

Anthony Quinn stars as the lusty nomad chieftain and Jennifer O'Neil the beautiful American runaway who joins him in this scorching desert epic. Starts January 14. (PG)

Uncle Joe Shannon

A down-and-out trumpeter, Burt Young and a 10-year-old boy with a bleak future win against heavy odds in this touching story. Premieres December 17. (PG)



Fedora

William Holden tries to unravel the secret behind Marthe Keller, a former Hollywood superstar who leads a hidden life but never seems to age. Starts January 21. (PG)

MOVIE ENTERTAINMENT FOR THOSE COLD WINTER NIGHTS AHEAD!

Get set for comedy, suspense, and high adventure this winter - in first-run movies without commercials or television editing.

Each week CINEVUE treats you to a new major motion picture in the comfort of your home. And each film is shown on several different days so you're sure not to miss a single movie.

Imagine! Major motion pictures, plus full length features for the kids and classic films from Hollywood's golden era ... all for just 92¢ a week! You could spend that much on popcorn at a theatre. At today's admission prices, CINEVUE is the best buy in movie entertainment.

92¢ a week!

Phone us today! Don't miss another exciting premiere — on CINEVUE!

935-7333

PEAK ALERT

$AVE ELECTRICITY -- $AVE DOLLAR$

Listen to Radio Stations WNCO Ashland (101.3 F.M./1340 A.M.) and WLKR Norwalk (95.3 F.M./1510 A.M.) for PEAK ALERT warnings. When warnings are broadcast, be EXTRA CONSCIOUS until 9 p. m.

Do not dry clothes
Do not use dishwasher
Unplug portable electric heaters
Limit hot water use
Use only one kitchen appliance at a time
Reduce lighting
Do not dry hair
Do not use power drills, saws, etc.
IN GENERAL — REDUCE ELECTRICAL CONSUMPTION

FIRELANDS ELECTRIC COOPERATIVE, INC.
NEW LONDON, OHIO





Voters of tomorrow

Chad, five months in this photograph, is the child of Sharee Taulbee, Curtiss drive. His grandparents are the William Taulbees.

Megan Danielle, one, is the daughter of Mrs. Bonnie Ward, 1½ East Main street, and the granddaughter of the Raymond L. Brookses.

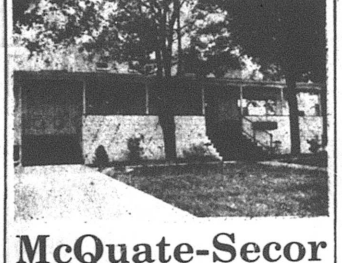

McQuate-Secor Funeral Home

R. Earl McQuate, L.F.D.
Ray Secor, L.F.D.

Newly Enlarged
Friendly — Homelike
Serving Plymouth — Shiloh
New Haven Area Since 1925

35 Railroad St., Plymouth, Ohio
Tel. 687-4431
If no answer call 933-2801 collect

ORDINANCE NO. 21-79

AN ORDINANCE LEVYING A TAX TO PROVIDE FUNDS FOR THE PURPOSE OF GENERAL MUNICIPAL OPERATIONS, MAINTENANCE OF EQUIPMENT, NEW EQUIPMENT, EXTENSION, ENLARGEMENT AND IMPROVEMENT OF MUNICIPAL SERVICES AND FACILITIES AND CAPITAL IMPROVEMENTS, ON ALL SALARIES, WAGES, COMMISSIONS AND OTHER COMPENSATION EARNED BY RESIDENTS OF THE VILLAGE OF PLYMOUTH; ON ALL SALARIES, WAGES, COMMISSIONS AND OTHER COMPENSATION EARNED BY NON-RESIDENTS OF THE VILLAGE OF PLYMOUTH FOR WORK DONE OR SERVICES PERFORMED OR RENDERED IN THE VILLAGE OF PLYMOUTH; ON THE NET PROFITS EARNED ON ALL BUSINESSES, PROFESSIONS OR OTHER ACTIVITIES CONDUCTED BY RESIDENTS OF THE VILLAGE OF PLYMOUTH; ON THE NET PROFITS EARNED ON ALL BUSINESSES, PROFESSIONS OR OTHER ACTIVITIES CONDUCTED IN THE VILLAGE OF PLYMOUTH BY NON-RESIDENTS, AND ON THE NET PROFITS EARNED BY ALL CORPORATIONS DOING BUSINESS IN THE VILLAGE OF PLYMOUTH AS THE RESULT OF WORK DONE OR SERVICES PERFORMED OR RENDERED IN THE VILLAGE OF PLYMOUTH; REQUIRING THE FILING OF RETURNS AND FURNISHING OF INFORMATION BY EMPLOYERS AND ALL THOSE SUBJECT TO SAID TAX; IMPOSING ON EMPLOYERS THE DUTY OF COLLECTING THE TAX AT THE SOURCE AND PAYING THE SAME TO THE VILLAGE OF PLYMOUTH; PROVIDING FOR THE ADMINISTRATION, COLLECTION AND ENFORCEMENT OF SAID TAX, DECLARING VIOLATIONS THEREOF TO BE A MISDEMEANOR AND IMPOSING PENALTIES THEREFOR.

BE IT ORDAINED BY THE COUNCIL OF THE VILLAGE OF PLYMOUTH, OHIO, THREE-FOURTHS (¾) OF THE MEMBERS CONCURRING:

SECTION I. Definitions

As used in this Ordinance, the following words shall have the meaning ascribed to them in this section, except as and if the context clearly indicates or requires a different meaning:

A. Taxpayer — A person, whether an individual, partnership, limited partnership, corporation, association or other entity, required hereunder to file a return or to pay a tax hereunder.

B. Association — A partnership, limited partnership, or any other form of unincorporated enterprise, owned by two (2) or more persons.

C. Business — An enterprise, activity, profession or undertaking of any nature conducted for profit or ordinarily conducted for profit whether by an individual, partnership, limited partnership, corporation, association or any other entity.

D. Corporation — A corporation or joint stock association organized under the laws of the United States, the State of Ohio, or any other state, territory, foreign country or dependency.

E. Employee — An individual whose earnings are subject to the withholding of Federal Income Tax or Social Security Tax.

F. Employer — An individual, partnership, limited partnership, association, corporation, governmental body, unit or agency, or any other entity, whether or not organized for profit, who or that employs one (1) or more persons on a salary, wage, commission or other compensation basis.

G. Net Profits — The net gain from the operation of a business, profession or enterprise after provision for all cost and expense incurred in the conduct thereof, including reasonable allowance for depreciation, depletion, amortization and reasonable additions to reserve for bad debts, either paid or accured in accordance with recognized principles of accounting applicable to the method of accounting regularly employed and without deduction of Federal taxes based on income, and without deducting taxes imposed by this Ordinance.

H. Non-Resident — An individual, partnership, limited partnership, corporation, association or other entity domiciled outside the Village of Plymouth.

I. Person — Every natural person, partnership, limited partnerhip, corporation, fiduciary or association. Whenever used in any clause prescribing and imposing a penalty, the term "person" as applied to any association, shall mean the partners or members thereof, and as applied to corporation, the officers thereof.

J. Resident — An individual, partnership, limited partnership, corporation, association or other entity domiciled in the Village of Plymouth.

K. Other Entity — The term "other entity" means any person or unincorporated body not previously named or defined and includes inter alia, fiduciaries located within the Village of Plymouth.

The singular shall include the plural and the masculine shall include the feminine and the neuter.

SECTION II. Imposition of Tax

To provide funds for the purpose of general municipal operations, maintenance of equipment, new equipment, extension, enlargement and improvement of municipal services and facilities and capital improvements of the Village of Plymouth, there be and hereby is levied a tax upon the earnings at the rate of one percent upon the following:

A. On all salaries, wages, commissions and other compensation earned on and after Dec. 9, 1979, by resident individuals of the Village of Plymouth.

B. On all salaries, wages, commissions and other compensation earned on and after Dec. 9, 1979 for work done or services performed or rendered in the Village of Plymouth.

C. On the net profits attributable to Plymouth, earned on and after Dec. 9, 1979, of all resident unincorporated businesses, professions and other activities derived from work done or services rendered or performed and business or other activities conducted in the Village of Plymouth.

D. On the portion of the distributive share of the net profits earned on and after Dec. 9, 1979 of a resident individual, partner or owner of a resident unincorporated business entity attributable to Plymouth and not levied against such unincorporated business entity.

E. On the net profits attributable to Plymouth earned on and after Dec. 9, 1979, of all non-resident unincorporated business, professions or other activities, derived from work done or services performed or rendered and business or other activities conducted in the Village of Plymouth.

F. On the portion of the distributive share of the net profits earned on and after Dec. 9, 1979, of a resident individual, partner or owner of a non-resident unincorporated business entity not attributable to Plymouth and not levied against such unincorporated business entity.

G. On the net profits earned on and after Dec. 9, 1979, of all corporations derived from work done or services performed or rendered and business or other activities conducted in the Village of Plymouth.

H. The portion of the net profits attributable to the Village of Plymouth of a taxpayer conducting a business, profession or other activity both within and without the boundaries of the Village shall be determined as provided in Section 718.02 of the Ohio Revised Code and in accordance with the Rules and Regulations adopted by the Council of the Village of Plymouth pursuant to this Ordinance.

Ohio Revised Code Section 718.02

Determination of Income Subject to Tax

(A) In the taxation of income which is subject to taxation by the provisions of this Ordinance, if the books and records of a taxpayer conducting a business or profession both within and without the boundaries of the Village of Plymouth shall disclose with reasonable accuracy what portion of its net profit is attributable to that part of the business or profession conducted within the boundaries of the Village, then only such portion shall be considered as having a taxable situs in the Village of Plymouth for purposes of income taxation. In the absence of such records, net profit from a business or profession conducted both within and without the boundaries of the Village shall be considered as having a taxable situs in the Village of Plymouth for purposes of income taxation in the same proportion as the average ratio of:

1. The average net book value of the real and tangible personal property owned or used by the taxpayer in the business or profession in the Village during the taxable period to the average net book value of all of the real and tangible personal property owned or used by the taxpayer in the business or profession during the same period, wherever situated.

As used in the preceding paragraph, real property shall include property rented or leased by the taxpayer and the value for such property shall be determined by multiplying the annual rental thereon by eight.

2. Wages, salaries and other compensation paid during the taxable period to persons employed in the business or profession for services performed in the Village of Plymouth to wages, salaries and other compensation paid during the same period to persons employed in the business or profession, wherever services are performed.

3. Gross receipts of the business or profession from sales made and services performed during the taxable period in the Village to gross receipts of the business or profession during the same period from sales and services, wherever made or performed.

In the event that the foregoing allocation formula does not produce an equitable result, another basis may, under uniform regulations be substituted so as to produce such result.

(B) As used in Division (A) of this subsection, "Sales made in the Village of Plymouth" mean:

1. All sales of tangible personal property which are delivered within the Village regardless of where title passes if shipped or delivered from a stock of goods within such Village.

2. All sales of tangible personal property which is delivered within the Village regardless of where title passes even though transported from a point outside such Village if the taxpayer is regularly engaged through its own employees in the solicitation or promotion of sales within the Village and the sales result from such solicitation or promotion.

3. All sales of tangible personal property which shipped from a place within the Village to purchasers outside such Village regardless of where title passes if the taxpayer is not, through its own employees, regularly engaged in the solicitation or promotion of sales at the place where delivery is made.

SECTION III. Effective Date

Said tax shall be levied, collected and paid with respect to salaries, wages, commissions and other compensation earned on and after Dec. 9, 1979, and with respect to the net profit of businesses, professions and other activities earned on and after Dec. 9, 1979. Provided, however, that where the fiscal year of the business, profession or other activity differs from the calendar year, the tax shall be applied to that part of the net profit for the fiscal year as shall be earned on and after Dec. 9, 1979, to the close of the taxpayer's fiscal year, thereafter the taxpayer shall report on its fiscal year basis.

SECTION IV. Reciprocity Provision Credit for Tax Paid to Other Municipalities

Every individual taxpayer who resides in the Village of Plymouth but who receives net profits, salaries, wages, commissions or other personal service compensation, for work done, or services performed or rendered outside of said Village, if it be made to appear that he has paid a municipal income tax on such net profits, salaries, wages, commissions or other compensation to another municipality, shall be allowed a credit against the tax imposed by this Ordinance of the amount so paid by him or in his behalf to such other municipality. The credit shall not exceed 100% of the tax assessed by this Ordinance on such net profit salary, wages, commissions or compensation earned in such other municipality or municipalities where such tax is paid.

SECTION V. Administration — Duties of the Village Director of Taxation

A. It shall be the duty of the Director of Taxation to receive the tax imposed by this Ordinance in the manner prescribed herein from the taxpayers; to keep an accurate record thereof, and to report all monies so received. All cashiers handling tax monies shall be subject directly to the Director of Taxation and shall give daily accountings to the Director of Taxation.

B. It shall be the duty of the Director of Taxation to enforce payment of all taxes owing the Village of Plymouth, to keep accurate records for a minimum of five (5) years showing the amount due from each taxpayer required to file a declaration and/or make any return, including taxes withheld, and to show the dates and amounts of payments thereof.

C. Said Director of Taxation is hereby charged with the enforcement of the provisions of this Ordinance and to enforce the rules and regulations of Council of the Village of Plymouth, Ohio, relating to any matter or thing pertaining to the collection of Village income taxes and the administration and enforcement of the provisions of this Ordinance, including provisions for the examination and correction of returns and payments.

D. In any case where a taxpayer has failed to file a return or has filed a return which does not show the proper amount of tax due, the Village may determine the amount of tax appearing to be due the Village of Plymouth from the taxpayer and shall send to such taxpayer a written statement showing the amount of tax so determined, together with interest and penalties thereon, if any.

E. Subject to the consent of the Board of Review or pursuant to regulations approved by the Council of the Village, the Director of Taxation shall have the power to compromise any interest or penalty, or both, imposed by this Ordinance.

F. A Department of Taxation is hereby created within the office of the Director of Taxation of the Village of Plymouth. Such Department shall have such deputies, clerks and other employees as may be from time to time determined by the council of the Village, and shall receive such salary as may be determined by Village Council. The Village Director of Taxation shall recommend all appointments of personnel and purchase all equipment, supplies and material for the Department of Taxation subject to the approval of Council. The Department of Taxation shall be charged with the administration and operation of this Ordinance, under the direction of the Director of Taxation. The Village Director of Taxation shall prescribe the form and method of accounts and reports for said department, as well as the forms for taxpayer's returns and declarations, and shall be charged with the internal examination and audit of all such accounts and shall exhibit accurate records showing the amount received from each taxpayer and the date of said receipt. The Village Director of Taxation shall also make written report to Council annually of all monies collected hereunder during the preceding year.

SECTION VI. Investigative Powers of the Village Director of Taxation — Penalty for Divulging Confidential Information

A. The Village Director of Taxation or his duly authorized agent or employee, is hereby authorized to examine the books, papers and records of any employer, or of any taxpayer or person subject to the tax, or believed to be subject to the provisions of this Ordinance, for the purpose of verifying the accuracy of any return made, or, if no return was made, to ascertain the tax due. Every such employer, supposed employer taxpayer or supposed taxpayer, is hereby directed and required to furnish to the Director of Taxation or his duly authorized agent or employee, within thirty (30) days following a written request by the Director of Taxation or his duly authorized agent or employee, the means, facilities and opportunity for making such examination and investigations as are hereby authorized.

B. The Director of Taxation or his duly authorized agent or employee, is hereby authorized to examine any person, employer or employee under oath, concerning any income which was or should have been returned for taxation, and for this purpose, may compel the production of books, Federal Income Tax records, papers and records and the attendance of all persons before him, whether as parties or witnesses, wherever he believes such persons have knowledge of such income.

C. The refusal to produce books, papers, records and Federal Income Tax returns or the refusal to submit to such examination by any employer or persons subject or presumed to be subject to the tax by any officer, agent or employee if a person subject to the tax or required to withhold tax or the failure of any person to comply with th provisions of this Section or with any order of subpoena of the Village Director of Taxation authorized hereby shall be deemed a violation of this Ordinance, punishable as provided in Section 8 hereof.

D. Tax returns, investigations, hearings and all audit papers and information connected therewith are confidential and shall be carefully preserved so that they shall not be available for inspection by anyone other than the proper agents of the Village for official purposes.

E. Any information gained as the result of the filing of any tax returns, investigations, hearings or verifications required or authorized by this Ordinance shall be confidential, except for official purposes, and except in accordance with proper judicial order. Any person divulging such information shall upon conviction thereof, be deemed guilty of a misdemeanor and shall be subject to a fine or penalty of not more than Five Hundred Dollars ($500.00) or imprisoned for not more than six (6) months, or both. Each disclosure shall constitute a separate offense. In addition to the above penalties, any employee of the Village who violates the provisions of this section relative to disclosures of confidential information shall be immediately dismissed from the service of the Village.

SECTION VII. Interest and Penalties

All taxes imposed by this Ordinance, including taxes withheld or required to be withheld from wages by an employer and remaining unpaid after they have become due, shall bear interest on the amount of the unpaid tax at the rate of Six Percent (6%) per annum, and the taxpayers upon whom said taxes are imposed and the employers required by this Ordinance to deduct, withhold and pay taxes imposed by the Ordinance shall be liable, in addition thereto, to a penalty of One-half (½) of One Percent (1%) of the amount of the unpaid tax for each month or fraction of a month for the first six (6) months of non-payment, or Five Dollars ($5.00), whichever is the greater. Upon recommendation of the Director of Taxation, the Board of Review may abate interest or penalties, or both, and upon appeal from the refusal of the Village Director of Taxation to so recommend, the Board of Review may nevertheless abate interest or penalty, or both.

SECTION VIII. Violations — Penalties

A. The following shall be considered violations of this Ordinance:

1. Failing, neglecting or refusing to make any return or declaration required by this Ordinance; or

2. Making any incomplete, false or fraudulent return; or

3. Failing, neglecting or refusing to pay the tax, penalties or interest imposed by this Ordinance; or

4. Failing, neglecting or refusing to withhold the tax from employees or to remit such withholding to the Director of Taxation; or

5. Refusing to permit the Director of Taxation or any duly authorized agent or employee to examine books, records and papers and Federal Income Tax returns relating to the income or net profits of a taxpayer; or

6. Failing to appear before the Director of Taxation and to produce books, records, Federal Income Tax returns and papers relating to the income or net profits of a taxpayer under order or subpoena of the Director of Taxation; or

7. Refusing to disclose to the Director of Taxation any information with respect to the income or net profits of a taxpayer; or

8. Failing to comply with the provisions of this Ordinance or any order or subpoena of the Director of Taxation authorized hereby; or

9. Attempting to do anything whatever to avoid the payment of the whole or any part of the tax, penalties or interest imposed by this Ordinance.

B. Any person who violates any of the provisions of Section 8A above shall be guilty of a misdemeanor and shall be fined not more than Five Hundred Dollars ($500.00) for each offense. Each day the tax report is not filed can be deemed a separate offense.

C. The failure of any employer or taxpayer or person to receive or procure a return, declaration or other required form shall not excuse him from making any information return or declaration, from filing such form, or from paying the tax.

SECTION IX. Allocation of Funds

The funds collected under the provisions of this Ordinance shall be deposited in the General Fund and said funds collected for the tax period of Dec. 9, 1979 through Dec. 8, 1984, shall be disbursed in the following order, to wit:

1. Such part thereof as shall be necessary to defray all costs of collecting the taxes and the cost of adminstering and enforcing the provisons thereof.

2. Not more than twenty-five (25%) percent of the net available income tax receipts received annually may be used to defray operating expenses of the Village.

3. At least seventy-five (75%) percent of net available income tax receipts received annually shall be set aside and used for capital improvements for the Village including, but not limited to, development and construction of sewers and street improvements; for public buildings, parks and playgrounds; and for equipment necessary for the police, fire, street, ambulance and utilities departments.

SECTION X. Board of Review

A. A Board of Review, consisting of three (3) electors of the Village of Plymouth, one to be appointed by the Mayor, one to be appointed by the village Council and the third to be selected by the two so appointed, is created by this Ordinance. No member shall be appointed to the Board of Review who holds other public office or appointment. The members of the Board of Review shall serve without pay.

B. A majority of the members of the Board of Review shall constitute a quorum. The Board of Review shall adopt its own procedural rules and shall keep a record of its transactions.

C. All hearings of the Board shall be conducted privately and the provisions of Section 6 of the Ordinance with reference to the confidential character of information required to be disclosed by the Ordinance shall apply to such matters as may be heard before the Board of Review on appeal.

D. Any person dissatisfied with any ruling or decision of the Director of Taxation which is made under the authority conferred by the Ordinance and the Rules and Regulations related thereto may appeal therefrom to the Board of Review within thirty (30) days from the announcement of such ruling or decision by the Director of Taxation and the Board of Review shall, on hearing, have jurisdiction to affirm, reverse or modify any such ruling or decision, or any part thereof.

E. Any person dissatisfied with any ruling or decision of the Board of Review may appeal therefrom to a court of competent jurisdiction within thirty (30) days from the announcement of such ruling or decision.

F. The Board of Review, as created, shall serve during the life of the Ordinance.

SECTION XI. Applicability

This Ordinance shall not apply to any person, firm, corporation or to any property as to whom or which it is beyond the power of the Council of the Village of Plymouth to impose the tax herein provided for.

SECTION XII. If any sentence, clause, section or part of this Ordinance, or any tax against any individual or any of the several groups specified herein, is found to be unconstitutional, illegal or invalid, such unconstitutionality, illegality or invalidity shall affect only such sentence, clause, section or part of this Ordinance and shall not affect or impair any of the remaining provisions, sentences, clauses, sections or other parts of this Ordinance. It is hereby declared to be the intention of the Council of the Village of Plymouth that this Ordinance would have been adopted had such unconstitutional, illegal or invalid sentence, clause, section or part thereof not been included herein.

SECTION XIII. Exemptions

The provisions of this Ordinance shall not be construed as levying a tax upon the following:

1. Funds received from local, state or Federal governments because of service in the Armed Forces of the United States by the person rendering such service, or as a result of another person rendering such service.

2. Poor relief, pensions, social security, unemployment compensation and disability benefits received from private industry or local, state or Federal governments or from charitable, religious or educational organizations.

3. Dues, contributions and similar payments received by charitable, religious, educational or literary organizations or labor unions, lodges and similar organizations.

4. Receipts from casual entertainment, amusements, sports events and health and welfare activities conducted by bona fide charitable, religious and educational organizations and associations.

5. Any association, organization, corporation, club or trust, which is exempt from Federal taxes on income by reason of its charitable, religious, educational, literary, scientific, etc., purposes.

6. Gains from involuntary conversions, cancellation of indebtedness, interest on Federal obligations, and income of a decedent's estate during the period of administration (except such income from the operation of a business.).

7. Earnings and income of all persons under eighteen (18) years of age, whether residents or non-residents.

SECTION XIV. Refunds

Should it appear that any taxpayer has paid more than the amount of the tax to which the Village is entitled under the provisions of this Ordinance, a refund of the amount so overpaid shall be made, provided a proper claim for refund of such overpayment of tax has been filed by the taxpayer, or same may be applied toward the declaration of tax due for the ensuing year. Claims for refunds shall be made on forms prescribed by and obtainable from the Director of Taxation.

All applications for refunds shall be made within three (3) years of the due date of the final return.

No refund will be made for an amount less than one dollar ($1.00).

SECTION XV. Effective Period

The Ordinance shall continue effective insofar as the levy of taxes is concerned until Dec. 8, 1984, provided, however, that annual returns for the year ending 1984 shall be filed on or before Apr. 15, 1985. Said Ordinance insofar as the collection of taxes levied in the aforesaid period, and action or proceedings for collecting any tax so levied, or enforcing any provisions of said Ordinance are concerned, shall continue effective until all of said taxes levied in the aforesaid period are fully paid and any and all suits and prosecutions for the collection of said taxes or for the punishment of violations of this Ordinance shall have been fully terminated.

SECTION XVI.

This Ordinance is hereby declared to be an emergency measure necessary for the immediate preservation of the public peace, welfare and safety for the reason that additional revenue is required for the efficient and effective operation of the various departments of the Village, which is necessary for the promotion and preservation of the health, happiness and the safety of the inhabitants of the Village of Plymouth and for the protection of their properties.

Passed this 3rd day of December, 1979.
Elizabeth G. Paddock, Mayor
Attest: Raymond Brooke, Clerk

13, 20c



Dec. 13
Mary K. Forsythe
Reginald Allen Ganzhorn

Dec. 14
Stephen Hall
Forrest Osborne

Dec. 15
Jamie Jacobs
Rondall Spears
Paula Jessie
Helen Alt
Gary Horner

Dec. 16
Charles Wallace
Harry Aumend
Mrs. Tracy L. Hetrick
Martha A. Postema
Christopher Briggs
Billy Tash

Dec. 17
Mrs. Oral Oney
James E. Cornett
Robert L. Vogel
Douglas Williamson
Thomas Dowdy
Michael Fuller

Dec. 18
Louis M. McPherson
Steven Clark
Alfred Parkinson, 3rd
Patricia Dowdy
Mrs. Richard Ciganko
James Reynolds
Mrs. G. T. Moore
Cecil Smith
Susan Tuttle

Dec. 19
Mrs. Dale Liszeskis
Debra Jane Cook
Mrs. Kirby Nesbitt
Thomas Young
Larry Tucker
Tina Buzard

Wedding anniversaries:
Dec. 14
The Robert Mosers
The Frank Kieffers

Dec. 16
The Arnold Halls

Voters of tomorrow



Steven James, one, is the son of the Robert Phillipses, Shelby. His grandmother is Mrs. James Phillips, Plymouth East road. His grandfather is Quentin R. Ream, Plymouth Village apartments.



Nancy, seven; Amy, five, and Mandy, two, are the children of the Ellis Beverlys, 67 Portner street. The Clenon Beverlys are the paternal grandparents.

Pupils at Shiloh set down Christmas wishes, prayers

Dear Santa Claus,
I want a Holly Hobby oven and a doll. Santa how are you? Thank you Santa.
Kelly Backensto.

Dear Santa Claus and Mrs. Claus,
I want a Blue Comet sweeper, and a radar and a Super Star 3,000. Thank you, Santa I will leave you milk and cookie to eat. I love you.
James Robert Cornelius

Dear Santa,
I wish you would give me a race track set and some cake and pie mix and ice skates.
How have you been? I wil put some cookies on the stand for you and some milk. I hope you will like it.
Shiela Babb

Dear Santa Claus,
I live at 23 Scott street, Shiloh, Ohio, I want a dirt bike and one pair of drums.
Thank you, my name is Matthew Trent Powers.

Dear Santa Claus,
Will you be nice and give me a bike for Christmas? I would like you to give me the Holly Hobby oven for Christmas.
Rebecca Ann Cuppy

Dear Santa,
I live on Route 603.
I want a Honda, Stivak and one pair of ice skates and Charlie McCarthy. Thank you Santa and Mrs. Claus and the elves.
Shane Garrett

Dear Santa Claus,
I want a Godzilla and an Evil Knievel. I'm good. You are good to me.
I love you. I will give you some cookies and milk.
Brian Dorsey

Dear Santa Claus,
How are you doing?
I want toys to play with.
I want a watch and a horse.
Michael Clark

Dear Santa Claus,
This is what I want. A bat, mitt baseball, Super Star 3,000, Vic, Dr. Drilland Fill watch truck race, Godzilla, Tobor.
Thank you
David Williams

Dear Santa Claus,
I want a sled and ice skates and a Tobor for Christmas. and a Tobor for Christmas. Love, Santa, I will leave you some cookies and milk.
Thank you
David Crouse

Dear Santa Claus,
For Christmas I would like a candy doll and travel tea set, rocking chair cradle.
Anita

Dear Santa Claus,
For Christmas I would like a game and Charlie McCarthy dummy puppet, and $10.00.
Thank you. Have a happy New Year.
Love,
Cory Myers

Dear Santa Claus,
For Christmas I would like a tape recorder, dolls, skates, games, clothes, dummy puppet Charle McCarthy, Big Wheel and a new bike. Merry Christmas.
Love,
Jessica Fultz

Dear Santa Claus,
For Christmas I would like a tape recorder, walkie-talkie, clothes. Merry Christmas!
Love,
Rodney Arnett

ENERGY. We can't afford to waste it.

Dear Santa Claus,
For Christmas I would like a Big wheel and $10.00 and a tape recorder and some skates and a new game and a doll and the Barbie doll and a puppet and some new pairs of clothes and that doll named Candy and Sweetie Face and I want Old Maid cards and a teddy bear and my own school box and my own ruler and the Three bears and the Mickey Mouse train.
Direnda Hamm

Dear Santa Claus,
For Christmas I would like a game, Big wheel, radio, Teddy bear.
Love,
Rathy Motel

Dear Santa Claus,
For Christmas I would like skates and $10.00 and a tape recorder.
Merry Christmas
Love,
Jerry Reindl

Dear Santa Claus,
For Christmas I would like clothes, Barbie doll, Big Wheel, tape recorder.
Love,
Ann Bell

Dear Santa Claus,
For Christmas I would like a new game, a marionette, $10.00, a bike. I hope you have a Merry Christmas and a happy New Year.
Love,
Allison Tackett

Dear Santa Claus,
For Christmas I would like new roller skates, game, clothes, $10.00, tape recorder.
Love,
Angela Thompson

Dear Santa Claus,
For Christmas I would like a pair of roller skates, a tape recorder, some pants, a pair of boots, and some shirts. I hope you have a Merry Christmas.
Love,
Loretta Hayes

Dear Santa Claus and Mrs. Claus,
I love you. I want a Super Star 3,000 and a Godzilla, and a dirt bike, and Vic, the car. Do you have Rudolph the nosed reindeer? I have been a good boy. My name is Shannon Lee Johnson. I will leave an orange and milk for Mrs. Claus and you.
Shannon Lee Johnson

Dear Santa Claus,
I want a game for Christmas and a watch.
Thank you, Santa Claus. I love you, Santa Claus.
Amy Sue Conley

Dear Santa Claus,
I want a train set and a Super Star 3,000. Thank you. You are nice. I wish you a Merry Christmas.
Charles Tackett

Dear Santa,
I want Dr. Drill and Fill and a watch and some books. I want some roller skates.
Thank you
Danell Smart

Christmas to me is giving and caring for others. Give thanks for Christ. Having fun and helping others is part of Christmas.
Trena Snipes

LK
Family Hotel and Restaurant
WANTED!!!
Weekly Rentals
Monthly Rentals
You pay the rent, we pay electric, water and provide you with personalized maid service — color TV, 10% discount on food and beverage in our L&K restaurant.
Why pay for this service in an apartment — when you can stay with us this winter and save?
Route 224 Willard
Tel. 935-6321

GIFT SUGGESTION
HOOVER CONCEPT ONE™ UPRIGHT
50% MORE EFFECTIVE THAN DOOR TO DOOR BRANDS
$124.99
SAVE $34.96
*TWO SPEED MOTOR
*16 QT TOP FILL BAG
*BRUSHED EDGE CLEANING
*AUTOMATIC RUG ADJUSTMENT
TOOL SPECIAL
$12.50
SAVE $7.45
U3903
MILLER HARDWARE
7 E. Main St.

HAGGAR
MIX and MATCH
A Coat, Vest and Pants for about $100 or buy any piece separately and co-ordinate with another color.
Design your own wardrobe from our large HAGGAR Selection
master charge
VISA
No charge for alterations-Free Gift Wrapping-Layaways
Lesseuer's
STYLE STORE FOR MEN
HOLIDAY HOURS — Monday thru Friday to 8:30 p.m.
Saturday to 5:30 p.m.

This Christmas, give the gifts that'll have everyone talking.
Deck the halls, the bedrooms and the den with phones from your GTE Phone Mart. And you'll hear about it all year long.
A phone is the perfect gift because it's practical. (They'll use it every day), yet a luxury. What could be more luxurious than an elegant Cradlephone in the boudoir? Or a sleek Styleline® phone next to the living room sofa?
Put Mickey Mouse under the tree, and just watch the reaction. Or see what happens when you give an old friend an old-fashioned Candlestick phone.
You'll find enough phone styles and colors to wish everyone a merry Christmas, at the GTE Phone Mart.
And it's a lot closer than the North Pole.
Put a new Phone in your life.
GTE PHONE MART
29 West Main, Norwalk
Touch Calling not available in all areas.

WISE SHOPPERS LOOK HERE FIRST!

A BUSINESS DIRECTORY

Thomas Organs with "Color-Glo", Story & Clark, Kimball, and Kohler & Campbell Pianos. See them at TANNER'S PIANO & ORGAN SALES, 2 miles south of Attica. tfc

PLUMBING
Complete Plumbing & Heating Service. PLUMBING & HEATING, 259 Riggs St., Plymouth, O., Tel. Leonard Fenner 687-6935.
Backhoe Service

DR. P. E. HAVER, OPTOMETRIST, INC.
Glasses and Hard and Soft Contact Lenses
New Hours
Monday, Tuesday and Friday 8 a.m. to 5:30 p.m.
Wednesday 8 a.m. to 5:30 p.m. and 7 to 9 p.m.
Saturday 8 a.m. to 3 p.m.
Tel 687-6791
for an appointment.
13 W. Broadway, Plymouth tfc

GETTING MARRIED? See quality wedding invitations and announcements at The Advertiser. Ready service at prices you can afford. tfc

HOME INSULATION. For free estimates, Tel. Charles Harvey, 935-1087 or Steve Gullett, 935-0489 COLLECT. 19p-tfc

WATCH and jewelry repair overhauling regulating, ring sizing, ring prong rebuilding-all your service needs taken care of by a trained and skilled jeweler. All work done in the store. Farrell's Jewelry, 9 E. Maple St., Willard. Tel. 933-8421. tfc

TRENCHING and backhoe service. Tel. 687-7053, 935-3444 or 744-2207. Gregg Sherck, operator. tfc

INTERIOR AND EXTERIOR PAINTING: roofing, spouting and masonry work. Kilgore Bros. Tel. 752-8922. tfc

JACOBS TV, INC.
Reconditioned and Guaranteed
28 Color TV's from $90 up
5 B&W TVs from $50 up
2 Used Wringer Washers
8 Automatic Washers
Dryers
2 Refrigerators
1 30-in. Gas Range
Myrtle Ave., Willard, O.

FOR SALE: Two 12 acre parcels of vacant land. Plymouth area. Tel. 687-7932 after 6 p.m. tfc

FOR SALE: House in Plymouth. Four rooms and bath on first floor, two rooms on second floor, basement, gas furnace, garage, tool shed, on three lots. Low $20's. To settle estate. Tel. 687-2711 or 347-2739. 29,6,13,20p

THIS IS IT... Biggest organ sale of the year. Last chance to buy at last years prices with terrific savings. Exclusive no risk lease with purchase option. 150 Beautiful Pianos and Organs. No risk lease with purchase option. HARDEN'S MUSIC. 173 S. Main, Marion. Collect 614-382-2717 13c

SAVE Big! Clean rugs and upholstery with Blue Lustre. Rent electric shampooer $2 13c

FOR RENT: Furnished apartment. Heat and all utilities included. Adults only. Tel. 687-6124. 13p

FOR SALE: 3 bedroom home, one story, new, in Willard. Investment triplex (live in and buy) in Plymouth. 3 bedroom home, two story, in Willard. C.A. Driver, Broker, Tel. 935-3175 or Norm Lindholm, salesman, Tel. 935-0992. 13,20c

FOR SALE: Seven acres land, approximately five acres wooded. Plymouth Local Schol district. John Deere A tractor. Tel. 347-1049. 13,20,3,10c

TO WHOM IT MAY CONCERN: I Timothy Isaac will under no circumstances accept any debts credited to my name other than myself personally.
Thank you
Timothy Isaac 13p

FOR RENT: Upstairs apartment, 3½ rooms and bath. Stove and refrigerator furnished. $105 per month. Days Tel. 935-0992, evenings 933-4154. 6,13c

LOST: Small redbone female coonhound, disappeared Dec. 6 near New Haven. Red, white spot on chest. Reward. Jim Fidler. Tel. 935-0392 13,20p

FOR RENT: 2 bedroom apartment in Shiloh, furnished. Deposit and references required. Call after 3 p.m. Tel. 687-7405. 13p

FOR SALE: Electric motors, several sizes, used, all in working condition. See at 14 East Main street. tfc

FOR SALE: End tables, coffee table, two big lamps, two chests, one doble bed and several other items. Tel. 687-6513 after 3:30 p.m. 13c

PETITION TO COUNCIL TO VACATE ALLEY BY ABUTTING PROPERTY OWNERS

The undersigned, being a majority of those owners of property abutting Inlots numbers 220 and 221 in the Village of Plymouth, County of Huron and State of Ohio, hereby petition the Council of the Village of Plymouth to vacate said alley, terminating said use in favor of the general public.

The undersigned represent that no detriment would occur in the vacation of said alley and further that it would be in general interest to so vacate said alley.

Charles B. Hockenberry, 74 Woodland; Suzanne Farrar, 114 Mulberry; Robert F. Metcalfe, 66 Woodland.

THIS PETITION SUBMITTED TO COUNCIL OF THE VILLAGE OF PLYMOUTH THIS 4TH DAY OF DECEMBER, 1979. 13,20c

ALWAYS SHOP AT HOME FIRST

ORDINANCE NO. 18-79
ESTABLISHING TARIFFS, TERMS AND CONDITIONS OF ELECTRIC LIGHT AND POWER SERVICE FOR THE MUNICIPAL LIGHT PLANT OF THE VILLAGE OF PLYMOUTH, OHIO AND REPEALING ORDINANCE NO. 8-75 AND 7-78 IN THEIR ENTIRETY AND DECLARING AN EMERGENCY.

WHEREAS: It is the desire of this Council to keep the cost of electrical use for consumers of the Village of Plymouth to a minimum, and

WHEREAS: Keeping the aforesaid in mind, the economic situation and inflation rate has increased the cost of purchasing and distributing electric power to the point where this Council must increase the rates charged to consumers.

NOW, THEREFORE, BE IT ORDAINED BY THE COUNCIL OF THE VILLAGE OF PLYMOUTH, OHIO, A MAJORITY ELECTED THERETO CONCURRING:

Section 1: That Ordinance No. 8-75 and 7-78 shall be and are hereby repealed and the new electrical light and power Ordinance for the Village of Plymouth seting forth tariffs, terms and conditions shall be and is hereby adopted as follows:

Section 2: A written application will be required from each customer before connecting such customer or transferring an account to his name, which application, when duly accepted by the Clerk of Utilities Department, shall constitute the agreement between the Customer and the Village.

Section 3: Where the applicant is not the owner of the property on which the electric service is to be used, a deposit of One Hundred Dollars ($100.00) will be required of such applicant or said applicant shall be required to furnish good and sufficient freehold surety on said application which surety shall be required to sign applicant's said application for service. Suitable application forms shall be provided in accordance herewith by the Clerk of the Village Utilities.

Section 4: Electric bills shall be rendered monthly and shall be payable at the Municipal Utilities Office, as provided in the tariffs of the following sections. Bills become due and payable on the fifteenth day of the month of issue and must be paid on or before the twentieth day of the month of issue. Bills remaining unpaid after the fifteenth day of the month of issue and must be paid on or before the twentieth day of the month of issue. Bills remaining unpaid after the fifteenth day of the month following service may be shut off without further notice. When electricity is shut off for nonpayment or other violations, it shall not be turned on again until the amount of all charges, plus penalty, is paid in full, together with a charge of Twenty-Five Dollars ($25.00) to reimburse the Municipal Electric Department for the expense sustained in shutting off the electricity. Failure to receive notice by mail shall not excuse consumers from paying the electric bill including any late charges. No person having a delinquent account with the Municipal Electric Department shall be given electric service at any other service location until all delinquent accounts have been paid in full. When the final payment date as hereinbefore specified falls on a Saturday, Sunday or holiday, final payment date shall be extended to include the next regular working day.

Section 5: The wiring, apparatus and appliances on the premises of each customer shall be installed in accordance with the National Electric Code and conform to the rules and regulations that are in effect at the time of construction. The services rendered under the following tariffs include the delivery of energy and service to the customer's property. All service rendered to customer's equipment will be billed to the customer for labor and materal required on the basis of cost plus ten percent at the time of service.

Section 6: The provisions of this Ordinance shall have retroactive application for the billing period commencing November 15, 1979.

Section 7: The Municipal Department reserves the right to remove a meter from any premises and substitute another meter in its place as a permanent replacement or for the purposes of testing or repairing. The Municipal Electric Department will, on its initiative, undertake to test and correct any meter which, in its judgement, is registering incorrectly, without the consent of the consumer.

Section 8: Upon the request from an owner or consumer and agreement to pay the test charge, the Municipal Electric Department will remove any domestic meter to the meter shop for a test, upon payment of a five-dollar fee. If the meter is found to be inaccurate, the five-dollar fee shall be credited to the customer's account.

Section 9: A unified rate shall be charged as follows:

For the first 60 k.w. hrs. used in any month ... minimum charge of $3.00

For the next 40 k.w. hrs. used in any month ... $.05 per k.w. hr.

All over 100 k.w. hrs. used in any month ... $.04 per k.w. hr.

Minimum Charge

This tariff is subject to a minimum monthly charge of Three Dollars ($3.00) for each meter installed, (for which the customer shall be entitled to use energy).

Delayed Payment Charge

This tariff is net if account is paid in full within five days of date of bill. On all accounts not so paid, an additional charg of ten percent of the amount of the bill, (but not less than Five Cents) will be made.

Section 10: That all meetings and hearings concerning the adoption of this Ordinance have been in compliance with Ohio Revised Code Section 121.22.

Section 11: That this Ordinance is hereby declared to be an emergency measure necessary for the preservation of the public peace, health, safety and welfare for the reason that the establishment of a uniform rate ordinance is necessary for the immediate preservation of the public health and safety.

David A. Howard, President Pro-tempore

Passed this 21st day of November, 1979.

David A. Howard, President Pro-tempore

Attest: Raymond L. Brook, Clerk 13,20c

WANT ADS SELL!

AN ORDINANCE OF THE COUNCIL OF THE VILLAGE OF PLYMOUTH, DECLARING ITS INTENTION TO VACATE THE ALLEY RUNNING IN A GENERAL NORTHERLY-SOUTHERLY DIRECTION BETWEEN INLOTS NUMBERS 220 AND 221 OF SAID VILLAGE AND DECLARING AN EMERGENCY.

WHEREAS: The Council of the Village of Plymouth having received a petition signed by the owners of all the properties abutting upon an alley extending in a general northerly-southerly direction between inlots numbers 220 and 221 from a point on Woodland Street to a point on the southern most boundary of said inlots numbers 220 and 221, affected by the proposed vacation of said alley herein described, waiving notice of the adoption of the resolution declaring the intention of Council to vacate said alley and the time and place at which objections can be heard before said Council and consenting to the vacation as prayed for in said petition and

WHEREAS: This Council is satisfied that said alley is unused by the general public and that it will not be detrimental to the interest of the general public and that there is good cause for vacating the same and

WHEREAS: This resolution constitutes an emergency in that the same provides for the immediate preservation of the public health and safety and for the usual daily operation of a municipal department.

NOW, THEREFORE, BE IT ORDAINED BY THE COUNCIL OF THE VILLAGE OF PLYMOUTH, OHIO, A MAJORITY OF ALL MEMBERS ELECTED THERETO CONCURRING:

Section 1: That it hereby declares its intention to vacate the alley extending in a northerly-southerly direction between inlots numbers 220 and 221 of said Village from a point where said alley intersects with Woodland Street on the north to a point where said alley intersects the southern most property line of inlots numbers 220 and 221.

Section 2: That this Resolution of intent is made and provided under authority of Ohio Revised Code Section 723.04.

Section 3: That the Village of Plymouth specifically reserves a permanent and perpetual easement over, upon and through said proposed vacated alley for the maintenance of any sewer lines, electrical lines, street lines, together with the reasonable ingress for the maintenance, construction and removal of said utility facilities, all in accordance with Ohio Revised Code Section 723.041.

Section 4: That this Ordinance is hereby declared to be an emergency measure necessary for the preservation of the public health and safety and for the usual daily operation of a municipal department.

Passed this 4th day of December, 1979.

Elizabeth G. Paddock, Mayor

Attest: Raymond L. Brooks, Clerk 13,20c

Roses to Cherish...
Fired with the elegance of sparkling diamonds
DIAMOND PENDANT 14 Karat yellow gold $82.50
DIAMOND EARRINGS 14 Karat yellow gold $82.50
FARRELL'S JEWELRY
9 E. Maple St. 933-8421

Pleasant Valley Realty
Tel. 687-1425 — New Haven 933-2851

CONDON REAL ESTATE

PLYMOUTH

NEW LISTINGS

152. Brand new and beautiful. Three bedroom house in park location. Dining room. Large living room. Nice kitchen. Basement. Breezeway. Attached two car garage. New owner will have choice of carpet. Priced in the $50's.

153. In country in nice location. Two bedrooms. Full basement. New well. Two car garage over ½ acre. Built in 1955. Only $22,500. Immediate possession.

146. Duplex with living room, dining room, kitchen, two bedrooms and bath in each apartment. Gas furnace. Separate utilities. Garage.

147. Apartment house with two apartments in nice location. Downstairs apartment has three bedrooms with living room, dining room and bedrooms carpeted. Upstairs apartment has two bedrooms. Stove and refrigerator. Basement, gas furnace. Two car garage.

148. Brick apartment house with three bedroom apartment downstairs. One bedroom apartment upstairs. Basement. Gas Furnace. Close to stores, bank, etc. Only $16,000. will consider land contract.

144. Lovely 4 to 6 bedroom house in nice location. 2½ baths, new carpet, new roof, wood burning fireplace in spacious living room, formal dining room, basement with gas fired hot water furnace. Air conditioning. Garage. Owner will consider financing.

145. Three bedrooms in convenient location. Basement, gas furnace, garage. Immediate possession to settle estate.

141. Two bedrooms, one story. Will sell with all furnishings or unfurnished. New roof, new furnace, basement, car port, patio. At edge of town on large lot. $20's.

134. Three or four bedroom. Carpet, stove, refrigerator, washer and dryer, drapes. Corner cupboard in dining room. Basement, gas furnace. Two car garage with work bench. New sewer in. $28,900.

106. Three bedroom, new carpet in living room, dining room, bath and kitchen. Basement, new gas furnace. Reduced to $17,500.

125. Three bedroom one story house on over 3½ acres. Aluminum siding. Carpet in living room, dining room and one bedroom. Stove and refrigerator. Two car attached garage. $19,900.

306. 40 acres of bare land with 28 acres tillable. Located between Shiloh and Rome.

136. Three bedroom, in excellent condition, one story, modular home in country, on five acres. Carpet, stove, refrigerator, dishwasher, trash compactor and wood or coal heating stove in living room. Fuel oil furnace. $35,000.

107. Duplex with 2 bedrooms each apartment, hardwood floors, basement, gas furnace. A corner lot with extra lot. Separate utilities new sewer in Price reduced!

142. 1971 Mobile home, 12 x 65 with 7 x 12 expando. 2 bedrooms, stove, refrigerator, washer, dryer and air conditioner. Utility shed, skirting and steps. $7500.

143. Large 5 bedroom house. Formal dining room with built-in corner cupboard. Family room with wood burning stove. Carpet and hardwood floors, 1½ baths. Basement. Aluminum siding. House is fully insulated. $32,900.

114. 2 bedroom mobile home on 75 x 120 lot. Stove, refrigerator, washer and dryer. $6,500.

150. Three bedroom that has been completely redecorated. All natural woodwork. Wood burning fireplace, new carpet, nice kitchen. Large enclosed porch. Basement, gas fired steam heat. Garage. Nice location. $30's.

151. Three bedroom in country on over one acre. Carpet in living room and bedrooms. Built-in dishwasher. 1½baths. Fuel oil furnace. Cedar siding. House less than two years old. Should V.A. or F.H.A. with low down payment. Plymouth-Shiloh school district. Reduced to $39,500.

149. 15 acres with three bedroom mobile home in excellent condition. Carpet, draperies, stove, washer and dryer. 40 x 42 horse barn. Shiloh-Plymouth school district.

PAULINE E. CONDON, Broker
109 Plymouth St., Plymouth, O., Tel. 687-5761
ASSOCIATES

Lynn Cashman, 347-1249 — Bill Wheeler, 347-8316
Ruth Hawk, 687-5484 — Virginia McKown, 342-3111
H. Lee Welker, 687-3451 — John Robinson, 687-6605
Norma Kosse, 687-8382

TAKE A LOOK!
At this neat ranch with 3 bedrooms, gas heat, 1 bath, carpet, appliances and more. Low 30's Willard schools.

NOT DOWNTOWN
But close to everything. 3 bedroom ranch with kitchen and dining area, living room, bath and a hide-away for mom or dad or study area for the kids. Priced to sell.

PERFECT "GEM"
If you are looking for one to restore. 4 bedroom, 1½ baths, sun room, foyer, oak trim, walk-in pantry. Possible trade for smaller home.

NOSTALGIA PLUS
The modern unit too, and all on the same large lot. Older home ideal for the family with newer units to rent. Gas heat, garages.

EVERYTHING YOU WANT
Compact 3 bedroom cottage with aluminum siding, full basement and almost an acre for space.

SAY IT WITH FLOWERS
This 3 bedroom 1½ bath home is new. The lawn is in waiting for you to choose your favorite shrub and flowers. Full basement, garage and more. Call to see it.

HARD TO FIND
A real ranch in the country with small acreage, barn and pond. Home has 3 bedrooms, 2 baths, basement and garage. Call David at 687-1425 or 687-0955.

DO YOU LOVE
A nice home, a hay field, a place for the kids to camp and lots of privacy? To see if this fits your family needs call Charlie Slone.

SUPER PRICE
And everything is nice about this tiny house and lot. Has 1 bedroom, bath and kitchen thats the envy of many larger places. On ½ acre lot. $13,000.

TWO IN ONE
Home and income go with this duplex. Basement, garage and gas heat, mid 20's. South Central schools.

DOWNTOWN
Ideal 2 bedroom home for the folks who do not drive, or may be easily converted for a small business. $11,500.

AFFORDABLE
Small investment with big advantages. 2 story, 3 bedroom home with gas furnace, basement.

THE PRICE IS RIGHT
And the home is a 3 bedroom, 2 story with eat-in kitchen, basement and utility shed. Aluminum siding and nice lot.

SIZE AND COMFORT
Is seen in this 2 bedroom home with living room, dining room, kitchen and bath. Has carpet, drapes and gas heat. Plymouth schools.

EXCELLENT BUY
In Willard. 3 or 4 bedroom home priced in the teens. Nicely decorated, some carpet, drapes, range and refrigerator.

WE HAVE FARMS, LOTS OTHER HOMES, COMMERCIAL AND INVESTMENT PROPERTIES. CALL FOR INFORMATION.

Jane English 687-5021 — Charlie Slone 687-7315
Emma Slone 687-7315 — David Hall 687-0955
Charles Hall 687-0855 — Becky Wilson 752-5104
Susan McKown 935-1281 — Susan Root 935-3895

All Types Of PRINTING
Tickets - Programs
STATIONERY
BUSINESS FORMS
COMPLETE LINE OF
Wedding Stationery
Shelby Printing
17 Washington St., Shelby, Ohio
PHONE: 342-3171

Carpets Vinyls
(Domco, Armstrong & Congoleum Vinyls)
Paints (Custom Colors)
Varnish & Stains
Dry Wall Products
Contractors' Prices
ROW'S CARPET
Rt. 224, Willard
Tel. 935-8233



Serving the Plymouth-Shelby Area with Loving Care since 1931
168 West Main Street, Shelby, Tel. 342-2551

Converse All-Star
and
Adida Basketball and Training SHOES
PLYMOUTH BIG RED JACKETS
all sizes in stock for boys and girls
JUMP'S MEN'S STORE
118 Myrtle Ave., Willard

Kelly's Auto Wrecking
Rt. 61 N., Shelby, O.
Buying Wrecked and Junk Cars
Scrap Radiators and Batteries
Tel. 342-3781

$50,000 or more Life Insurance Protection with a surprisingly low premium
Call today

Willard, Ohio
TOM THOMPSON
Rt. 224 in New Haven
Tel. 935-5693
NATIONWIDE INSURANCE
Nationwide is on your side
Nationwide Mutual Insurance Company
Nationwide Mutual Fire Insurance Company
Nationwide Life Insurance Company
Home office: Columbus, Ohio

CHURCH NEWS

No solicitation of funds by or for young people has been authorized by Plymouth United Methodist church, the minister, the Rev. William Carter, reports.

HOSPITAL NOTES

Jennifer Dickson, daughter of Mr. and Mrs. Douglas Dickson, was released Sunday from Shelby Memorial hospital.

It's time for dog tags

Richland county auditor announces the sale of dog tags and several new places where they may be obtained.

He has arranged for various places over the county to sell tags.

Huston Carry Out, Shiloh, and First National Bank of Mansfield, Plymouth, will sell the tags.

"This will be the second year we are using a new type heavier tag, which is shaped like a heart and has a hook on it which is placed on the collar," Swank says. "We have saved $3800 on this new type of tag due to the high price of the rivets used over the previous years. Many complaints were received because of the difficulty in placing the old type tag on some of the kinds of collars. Cards will NOT be mailed to each individual dog owner. The cost of the cards, printing and postage was very costly to the county and only a few returned the cards. The over-all savings of changing this procedure will amount to approximately $10,000 to the tax payers. The county auditor is placing a cut-out in the local newspapers and dog owners may cut the form out, fill it in and mail it along with a check to the auditor's office which will in turn will send the tag direct to the owner. Dog tags are now on sale and may be purchased through the Jan. 20 deadline without paying a penalty. The price is $6 a tag and $30 for kennel license. After Jan. 20 there is a penalty of $2 per tag and $5 on kennel license."

LIFETIME guarantee. Waterless cookware. Must sacrifice four sets this week. Please call 933-7322. Don't miss a once-in-a-lifetime chance for a set of life-time guaranteed cookware. 13c

AT HOME FIRST



MOORE'S
PARTS AND SERVICE CENTER
NOW OPEN
On the Square

Auto Parts — Minor Repairs
Champion Plugs — Mufflers-Tailpipes
Wagner Brakes — Motor Tune-ups
Arvin Exhausts — Wax Filters
Standard Ignition Parts

True Value HARDWARE STORES

Black & Decker



7004
1/4" DRILL
The single speed drill to choose for light duty work and occasional building or remodeling jobs. Sanding, polishing, buffing, grinding and wire brushing can be done with optional accessories. Tool is double insulated, needs no grounding. Exclusive recessed center locking button guards against accidental lock on.

Great Buy $9.44

True Value HARDWARE STORES

B&D Bench Top Workmate®



$29.99

All-purpose work center and vise
Mounts with included clamps on any work surface up to 2-1/2" thick, or any smooth-work surface with attached suction cups without use of clamps. 16" vise jaws open to 5-1/4" wide
#79-020

MILLER'S
5-9 E. Main St.
Plymouth
Tel. 687-4211
True Value HARDWARE STORES

MILLER'S
5-9 E. Main St.
Plymouth
Tel. 687-4211
True Value HARDWARE STORES

More people go to museums than play tennis, go bowling, jog, play softball, or go fishing.

Support The Arts
That's where the people are.
National Endowment for the Arts

Tire Special
At Plymouth Sunoco
SUNOCO
KELLY SPRINGFIELD TIRES

Kelly Springfield Grip trac

775-14	WSW	$26.19
775-14	B/W	$24.03
825-14	WSW	$27.94
825-14	B/W	$25.56

Winter Mark GP

F78-15	$32.51
H78-14	$38.80

Snow Champ GP

G78-15	WSW	$38.61
F78-14	WSW	$36.51
G78-14	WSW	$39.93
H78-14	WSW	$39.45

Excise tax included and mounted and balanced FREE

SPECIAL NOTICE
DOG LICENSE

All dog licenses are now $6.00 in Richland County. R.C. Sec. 955.14.

Kennel Licenses are $30.00
Dogs over 3 months of age require licenses.

AFTER JANUARY 20 THE LAW IMPOSES A PENALTY OF $2.00 FOR SINGLE LICENSE OR $5.00 FOR A KENNEL LICENSE.

AGE	SEX		COLOR	HAIR			BREED
	M	F		LONG	SHORT	MED.	

AMOUNT REMITTED

NAME OF OWNER

ADDRESS OF OWNER

Clip this form with your remittance and self-addressed stamped envelope and mail to Freeman Swank, Auditor, County Bldg., Mansfield, Ohio 44902

THANK YOU

MARQUIS TRADITION

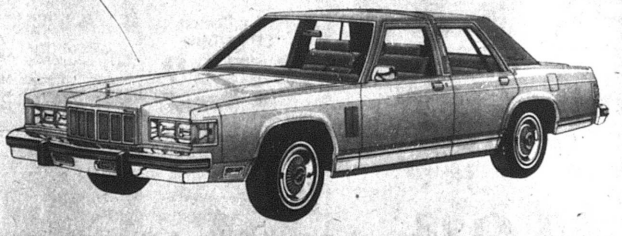

AT ITS BEST!



Continuing its commitment to elegance, the 1980 Mercury Grand Marquis offers a luxurious ride for people who are accustomed to quality. It provides spacious seating for six • Optional new automatic overdrive transmission for highway driving • With high levels of standard equipment, such as 5.0 V-8 engine • Automatic transmission • Power steering • Power disc brakes • Maintenance-free battery • In a wide range of models to fit your lifestyle. Come in for a test drive. Feel the sumptuous Marquis ride for yourself.

CY REED FORD MERCURY SALES
Route 224 East Willard
Your Hometown Dealer

MERCURY Ford

"Everything you've always wanted to know about inflation, but didn't know who to ask..."

Here in this booklet are things you need to know about the causes of inflation — and what you can do about it. The booklet is FREE. For your copy, just write: "Dollars and Sense," Pueblo, Colorado 81009.



We can all beat inflation if we just use our dollars and sense.

Great Gift Values

Instant savings!



LIST $39.95 ...on any KODAK COLORBURST Instant Camera

SALE $27.95
REBATE 5.00

YOUR NET COST $22.95

FILM SALE



KODACOLOR II film
135 SIZE 24 EXPOSURES
LIST $2.42

SALE $1.69

KODACOLOR II film
110 SIZE 20 EXPOSURES
LIST $2.20



SALE $1.59



- Simply focus and shoot. It's that easy!
- Comes with chrome camera, electronic flash, batteries, and strap
- Exposure Indicator Signals warn against over-and-under exposure
- Accepts Yashica auxiliary wide angle and telephoto lenses

LIST $145.00

SALE PRICE $89.95



- Easy and affordable.
- Through-the-lens light readings
- Contax / Yashica bayonet lens mount offers more interchangeable lenses than any other camera in this price range!

LIST $335.00

SALE PRICE $159.95

MINOLTA POCKET AUTOPAK 430E

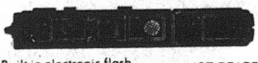

- Built in electronic flash
- 1/200th second shutter speed
- Uses 110 cartridge film
- Easy to use

LIST PRICE $82.00

SALE PRICE $49.88

FROM DISCOUNT drug mart

Registered Pharmacist on Duty

FUTURO CONVALESCENT RENTAL-SALE EQUIPMENT

KEYS MADE

ICE CUBES

BLUE LUSTRE CARPET CLEANING RENTAL
Rinse & Vac Steam Cleaner
$4.99 for 4 hours

OPEN EVERY DAY 9 A.M. to 10 P.M.
INCLUDING SUNDAY and HOLIDAYS

DISCOUNT SPECIALS GOOD THRU WED., DEC. 19, 1979

AS ALWAYS WE ARE OPEN TILL 10 P.M.
EVERY NIGHT INCLUDING SUNDAYS & HOLIDAYS

WELLER ALL-PURPOSE SOLDERING GUN KIT (R)

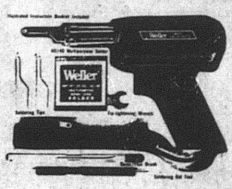

The easiest soldering tool to use. Heat and worklight come on instantly when you pull the trigger.

Dual-heat gives you both high and low soldering temperatures.

Weller Tips are pre-tinned copper for superior heat transfer.

Ideal for electrical and electronic work, auto and home repair, models and hobbies.

Our Reg. $16.95 $13.88



PORTABLE WORKMATE

$29.99

Portable work bench, vise, and sawhorse all in one!

Vice Grip Gift Set

No. 215G
Reg. $10.35

Set Contains
1 — No. 10WR
1 — No. 5WR



$8.97

TORO CHAIN SAW
14" Electric Heavy Duty

unique design for better balance weighs only 6 lbs



Reg. $49.95 $46.66

21 Piece SOCKET SET
¼" and 3/8" Drive Socket Set



$9.59

Action Tool Belt

No. 1527 — keep your tools within reach. 2 large, 2 medium capacity nail pouches. 4 holders for punches, pliers, markers, etc. 2 hammer holders. Fast action buckle, heavy duty belt.

Reg. $14.99

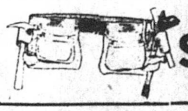

$10.88

PERFECTION HEATER

No. 730 Reg. $24.95

$19.98

DESIGNER RUG KITS

4300 Series By Vogart

Finished Size 20" x 27"
100 Percent Monsanto Acrilon Rug Yarn

Reg. $10.95 $7.99

★ Other Rug Kits, Pillow Kits, and Wall Hanging Kits Available At Low DISCOUNT PRICES

LP RECORD AND TAPE SALE

John Denver and The Muppets 'A CHRISTMAS TOGETHER'



Kenny Rodgers 'THE GAMBLER'



Crystal Gayle 'MISS THE MISSISSIPPI'

Your Choice LP or Tape

$4.99



'ELO'S GREATEST HITS'



Led Zeppelin 'IN THROUGH THE OUT DOOR'

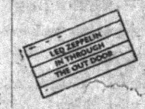

Barry Manilow 'ONE VOICE'

'TOTO Hydro'

Aerosmith 'NIGHT IN THE RUTS'



Eagles 'THE LONG RUN'

Rod Stewart 'GREATEST HITS'



Kenny Rogers 'KENNY'

Bob Dylan 'SLOW TRAIN COMING'

Your Choice LP or Tape

$5.99











VISA

POSTAL SERVICE
EVERYDAY 9 A.M. TO 10 P.M.
Domestic Parcel Post ● Stamps
Trav. Express Money Orders
WE RESERVE THE RIGHT TO LIMIT QUANTITIES

MONEY ORDERS

WE'RE ON SALE HERE!

307 Walton Ave. (Rt. 224), Willard
Phone 935-6211

VISIT OUR COURTESY CENTER
PAY YOUR UTILITY BILLS AND BLUE CROSS WITH
NO EXTRA SERVICE CHARGE

THE PLYMOUTH *Advertiser*

Vol. CXXVII – 127th Year, No. 51 Thursday, December 20, 1979

An Independent Newspaper Published Every Thursday at 14 East Main St., P. O. Box 130, Plymouth, Ohio
Second Class Postage Paid At The Post Office, Plymouth, Ohio 44865
SUBSCRIPTION RATES: $7.00 a year in Crawford, Huron and Richland Counties, $7.50 Elsewhere in Ohio; $8.00 Out of State
A. L. PADDOCK, Jr., Editor and Publisher Telephone: 687-5511 P. W. THOMAS, Editor 1925-1954



Merry Christmas!

Pupils of Lutheran church school in manger scene Sunday: from left, Scott Hedeen, Andrew Knaus, Gary Horner, Jari Loehn, Chris Barnthouse, Jennifer Rath, Jeffrey Redden, Tammy Oney, George McKenzie.

Village's 164th Christmas celebration begins Sunday

Plymouth's 164th Christmas observance will begin Sunday when Christians commence their traditional obeisance to the birth of their savior.

Lutherans got an early start Sunday when the church school staged its annual program. The traditional creche this year included a live lamb.

Frank C. Fenner and Mrs. Elton A. Rboertson contributed the altar flowers Sunday, the latter in memory of her husband. Amy Root celebrated her fifth birthday anniversary by giving the candle.

A mass will be said Christmas eve at 10 p.m. in St. Joseph's Roman Catholic church.

The special children's mass will precede it at 8 p.m.

Christmas day mass will be at 10:15 a.m.

Confessions will be heard Saturday from 9:30 until 10:30 a.m. and on Monday from 11 a.m. until noon.

Mass will be said on New Year's eve at 6:45 p.m. and on Jan. 1 at 10:15 a.m.

A special Christmas cantata will be sung in First United Presbyterian church during the Sunday morning worship service and communion will be served.

On Christmas eve the church will have its candlelight service at 11 p.m.

First Evangelical Lutheran church will also have a candlelight service Monday a 11 p.m.

Congregations of the Plymouth and Shiloh United Methodist church will join at the Shiloh church Sunday at 7 p.m. for a candlelight Christmas service.

The Voice of The Advertiser —

The Christmas story

In those days a decree went out from Caesar Augustus that all the world should be enrolled.

This was the first enrollment, when Quirinius was governor of Syria.

And all went to be enrolled, each to his own city.

And Joseph also went up from Galilee, from the city of Nazareth, to Judea, to the city of David, which is called Bethlehem, because he was of the house and lineage of David,

to be enrolled with Mary, his betrothed, who was with child.

And while they were there, the time came for her to be delivered.

And she gave birth to her first-born son and wrapped him in swaddling cloths, and laid him in a manger, because there was no place for them in the inn.

And in that region there were shepherds out in the field, keeping watch over their flock by night.

And an angel of the Lord appeared to them, and the glory of the Lord shone around them, and they were filled with fear.

And the angel said to them, "Be not afraid; for behold, I bring you good news of a great joy which will come to all the people;

for to you is born this day in the city of David a Savior, who is Christ the Lord.

And this will be a sign for you: you will find a babe wrapped in swaddling cloths and lying in a manger."

And suddenly there was with the angel a multitude of the heavenly host praising God and saying,

"Glory to God in the highest, and on earth peace among men with whom he is pleased!"

From the Gospel according to St. Luke, second chapter, Revised Standard Version of the Holy Bible.

90 jobs in county down drain

Festival Homes of Ohio plant at Greenwich, where 14 villagers are employed, will close this week.

Its parent firm, Fleetwood Industries, says 90 production workers will be laid off. About 20 management and staff employees will be retained but transferred to other work sites.

The plant has a payroll of about $1 million a year.

Reason for closing: insufficient demand for mobile homes in the plants marketing area for the plant to make a profit.

Royal Trauger succumbs at 79 at Dayton

Royal Trauger, 79, who lived above Broadway market until recently, died Dec. 18 in Dayton Veterans' hospital.

He was a member of the Class of 1918, Plymouth High school.

In his youth, he served in the Navy, including considerable time in the Far East.

He is survived by a son, William, Kettering; a daughter, Sandra, now Mrs. Willis Shively, Berlin Hts.; a brother, Harry, Plymouth; five grandchildren and three great-grandchildren.

The Rev. Ronald Atkins, First Evangelical Lutheran church, conducted graveside services in Greenlawn cemetery Friday at 1 p.m.

PEA fears board will turn down compromise

Christmas won't be so merry this year, Plymouth Local School district teachers imply in their latest announcement.

Over signature of Suzanne Farrar, chairman of its negotiation committee, Plymouth Education association charges the board of education now intends to reject "all or part of the impasse panel's recommendation. The teachers met again Dec. 12 to reaffirm their ratification of the entire package".

Impasse was declared in June.

On Nov. 6, the teachers ratified the impasse panel's recommendation.

Miss Farrar's announcement concludes thus: "The teachers also expressed great concern that this problem be resolved as soon as possible without the need of drastic action. They have been working without a renewed contract since July 1, 1979."

Although PEA asked for board to meet with it in executive session Tuesday night, Supt. John Fazzini told it the board's negotiation team would appear but not the entire board.

The board is represented by Douglas Staggs, administrative assistant; Edward M. Kinsel, principal at Shiloh, and a representative of the Ohio School Boards association.

PEA is represented by Miss Farrar, Douglas A. Dickson and Charles Willis, a negotiator for Ohio Education association.

The board met yesterday at 4:30 p.m. in executive session to discuss the outcome of Tuesday's parley.

Firemen set deadline to restore truck fund

Plymouth Firefighters association, Inc., took positive action Monday by handing Councilmen Mrs. Allan Raymond, Michael Taylor, Erwin and David Howard and Mayor Elizabeth G. Paddock a formal letter demanding the fire department's reserve funds be replaced by Feb. 29.

The funds exist on paper but not in the village's bank account, from which checks are written for the several funds, and most are over drawn.

The firemen said they campaigned for a three mill levy that was to be put aside for the future purchase of a pumper.

At the last council meeting, Fire Chief Wayne E. Strine threatened legal action against the village to have the money produced.

Richard A. Roll and Terry A. Hopkins, president and secretary, respectively, of the association, said in their letter they supported his action but felt setting the February date is a fair way of handling the problem to give the council time to consider what action it would take.

Clerk Raymond L. Brooks was instructed to open a new savings account to deposit $4,684.35 that was received Dec. 10 for the pumper levy.

Strine inquired if the village could produce matching funds if he applied again for the grant through the Department of Natural Resources, which can fund rural fire departments.

Taylor said the committee will review his request and the new council could then act upon it.

The mayor read a letter from the Huron county commissioners, Thomas W. Carabin, Maurice B. Smith and Roy F. Palm, in which they said if Crawford, Wyandot and Seneca counties drop out of the North Star Councils of Governments, Huron county could not fund it alone.

The council replaced the Huron County Regional Planning commission several years ago when the regional concept was thought to produce more federal and state funding because of a larger area.

Mrs. Paddock suggested that Plymouth drop out of it and also from the Richland County Planning Commission and take the money it in annual dues and put it toward hiring a nearby engineering firm that would be more likely to help the village in receiving grants.

Taylor agreed about dropping out of North Star, but James C. Root, village administrator, suggested the two of them attend a dinner meeting in Willard tonight before a decision is reached.

Root told the four council members who were present (Councilmen G. Thomas Moore and Edward O. Ramsey were absent) the village's salt supply is "critical" and probably just enough for three more snowfalls. He is hopeful a new supply will be forthcoming shortly.

David Howard suggested sand could be mixed with the salt for safer driving.

He asked the clerk about a village audit. Brooks said he had called Columbus and was told Plymouth is not scheduled until summer. Then Howard asked if an auditor had not come several weeks ago. One had, did the routine checking of the utility cash drawer and said he wold return in a month once Brooks had brought the financial records up to date. A letter was received by the village spelling out exactly what and how this was to be done, which Brooks said he has almost completed. The letter came after the last council meeting.

Root asked the council for help from the CETA program that would be able to assist the clerk, the utility clerk and the income tax department.

He said he has completed personnel files of the employees, written job descriptions and completed a village inventory. He is now checking water rates of other communities to present to the council and on bonds for the employees.

James Neeley is again hospitalized and most likely will not be able to return to work. His sick leave time has run out. Root said investigation is being made to see if he can receive disability benefits under the Public Employes Retirement System.

The council finally agreed that Root and Brooks should select village bills they feel should be paid immediately from what funds are available and that Ervin Howard and Mrs. Raymond be authorized to sign them. At first Mrs. Raymond did not want her name to appear when it was suggested by the mayor that she and Howard sign them, and she also was not in favor of recessing the meeting to another night while the clerk and administrator determined just wha money is available to pay bills. "It is a real pain", she said. "These things should be done and presented to us at regular meetings."

Brooks told the council that after the meeting with James C. Davis and John Fazzini, when they determined that the village had about $15,000 available to pay bills, Davis came to him a few days later and said the amount was more like $9,000.

The money received from Richland county Dec. 10 will aid by increasing that sum. A total of $6,6612.26 was credited to the general fund. Operating and maintenance funds for the park, fire and cemetery are shown in the black on the clerk's report as of Nov. 30.

Because the next regular meeting will fall on New Year's day, it has been postponed until Jan. 2.

New plates to cost $21.50 or $26.50!

Effective Jan. 2, owners of motor vehicles whose surnames begin with the letters A and B may purchase 1980 license tags and stickers.

Residents of Huron county will pay $26.50 for passenger cars, $16.50 for a travel trailer, $41.50 for a motor home, $41.50 for non-commercial trucks, $16.50 for a motorcycle.

Residents of Richland county will pay $5 less for each category.

Some owners wishing to retain a particular license tag number will have another opportunity to do so. Vehicle owners assigned to March through December – those whose surnames begin with the letters E through Z may request retention of a particular tag until Jan. 15.

Owners who request field reserve tags will be required to pay an additional $10, or $30.50 if resident in Richland county, $35.50 if resident in Richland county.

Deputy registrar at Willard, with offices at 115 Myrtle avenue, will be open Mondays from 1 to 8 p.m., Saturdays from 9 a.m. to 3 p.m., other days save Sundays from 9 a.m. to 4:30 p.m.

Masons install B. A. Garrett as master

Bernard A. Garrett was installed as worshipful master by Richland Lodge 201, F&AM, Dec. 3.

He succeeds Herbert G. Caudill, who becomes a trustee.

Max A. Caywood is senior warden, G. Thomas Moore junior warden.

Norman B. McQuown is again secretary and John T. Dick again treasurer.

Other officers are Billy Wright, senior deacon; Wayne T. Pugh, junior deacon; James R. Channing, senior steward; Bobbie G. Pugh, junior steward; Wayne H. Strine, chaplain and also trustee; Robert A. Lewis, tyler and also trustee.

Milton E. Mellott, worshipful master in 1976, was installing officer. Lawrence J. Root, worshipful master in 1968, was installing marshall. E. Adrian Cole, worshipful master in 1977, was installing secretary, and Michael J. Dick, worshipful master in 1969, was installing chaplain.

Santa to visit Legion post Saturday

Santa Claus will be at Ehret-Parsel Post 447, American Legion Saturday at 1 p.m.

The Legion's annual Christmas party is open to children through the third grade.

They are invited to talk with Santa and share in the special holiday treats Legion members are preparing.

Girl returns, gone five days

The 17-year-old granddaughter of a Plymouth man reported by her family in Attica on Dec. 6 to have been a runaway returned to her home Dec. 11, police said.

Tanya Marvin and her 18-year-old boyfriend, John Ickes, Plymouth, disappeared after the second shift at L&K restaurant, Willard, on Dec. 6. Police said they do not know where she went.

No paper next week: vacation!

To allow its staff to take annual leave, the newspaper closed yesterday at 4:30 p.m. Editorial and business offices will be closed until Dec. 28 at 8 a.m.

Drawing for cash prize will take place in the Square today at 5 p.m.

Santa Claus will be in his house today from 6 to 8 p.m. and tomorrow and 1 to 3 and 6 to 8 p.m., Saturday 1 to 3 and 5 to 7 p.m.

Police chiefs elect Seel

Police Chief W. Robert Seel has been elected vice-president of the Richland County Police Chiefs association.

Villager injured at work

A 55-year old villager, formerly village administrator here, was severely injured at Greenwich, where he is employed, Dec. 10.

Thomas F. Baker, who lives at Bell and West High streets, has a leg broken in two places and a severe gash of the head as a result of a bizarre accident in Main street east of the rail crossing.

Baker and his son, Wayne, also a village employee at Greenwich, were stringing a cable across Main street. The younger Baker was above in the bucket truck. A semi-trailer rig operated by Ernest Click, Findlay, snagged the steel cable, pulling it from the younger Baker's hands. The cable entangled the legs of the elder Baker and he was pulled under the rig. The rear wheels passed over his legs. The rig was not loaded.

Baker was taken by ambulance to Fisher-Titus Memorial hospital, Norwalk. His leg was set and he was released Tuesday evening.

Four in SJHS on honor roll

Four Shiloh Junior High school pupils made honor roll grades during the third six week period, their principal, Edward M. Kinsel, reports.

Twenty-six others were named to the merit roll.

Honor roll grades were recorded by Loren Kranz and Melanie Wolf, eighth graders; Jesse Miller and Jodi Pitzen, seventh graders.

Merit roll grades went to Thomas Baker, Christine Elliott, Patti Griffits, Chad McGinnis, Shelli Mowry, Charlene Sams, Daniel Sponseller, William Stephens, Alice Thornsberry, Kenneth Collins, Kim Daron, Rodney Hampton, Brian Hess and Brian Vredenburgh, eighth graders;

Also, Jeffrey Caudill, Bertha Hall, Michael Hawkins, Sara Keinath, Theresa Taylor, Julie Von Stein, John Wallace, Lorna Collins, Karen Stima, Wilma Manuel and Scott Ryman, seventh graders.

Lucas whips Plymouth in first BVC game ever

Lucas administered an 87 to 58 shellacking of Plymouth in its first Blackfork Valley conference game ever on the new (to Plymouth, at least) Cub floor Friday night.

Plymouth never was a factor. The Cubs took an early lead and steadily improved upon it. After eight minutes they were ahead by 14 at 24 to 10.

The Big Red cut the lead to 10 at the half. Plymouth has not been a third quarter team all season and this one was no exception. Lucas produced 23 points, Plymouth only 13. From there it was all downhill for the Cubs.

What broke Plymouth's back early in the game was the outstanding performance of Robin Boone, the Cubs' star. He scored 12 points in the first period, all on field goals, which was half of the Lucas total in that quarter.

Lucas outshot the Big Red in the early stages of the game and only when the second line players were on the floor did the Cubs falter on their shooting. Overall, Lucas scored with 35 of 80 tries for field goal, including a splendid 11-for-19 record in the first eight minutes. The Cubs bagged 17 of 25 free throws.

For its part, Plymouth didn't get so many shots, only 56. It missed 10 of 22 free throws.

Why didn't Plymouth get so many shots?

Mostly because it was making so many mistakes. The Big Red was charged with 28 turnovers, whereas Lucas committed only 15 mistakes.

Boone was game high scorer with 25 points, 22 of them on field goals. Rob Smith had 16, Rick Hardin and Dan McGugin 13 each.

For the Big Red, Randy Neeley had what was for him a poor night. He scored 16 points, well below his average for the season. He tried for field goal 18 times and converted six. He made half of eight free throws.

Brad Postema, a promising 10th grader, broke into double figures with 14. Al told, eight Plymouth players scored.

Plymouth's defense did not work so well – it stayed in a 3-2 and a 2-3 zone most of the night – and it could not generate any offense because it made too many turnovers.

Lineups:

Lucas	fg	ft	tp
Hardin	4	5	13
McGugin	6	1	13
Kern	3	0	6
Stone	1	0	2
Boone	11	3	25
Smith	5	6	16
Alsept	4	1	9
Caldwell	1	1	3
Totals	35	17	87
Plymouth	fg	ft	tp
Brown	1	2	4
Carty	2	1	5
Mowry	2	2	6
Neeley	6	4	16
Patrick	4	0	8
Postema	6	2	14
Smith	2	0	4
Tackett	0	1	1
Totals	23	12	58

Score by periods:

P	10	20	13	15 – 58
L	24	16	26	21 – 87

Red reserves took it on the chin gain, albeit with a splendid performance by Greg Polachek, who scored 24. The score was 50 to 36.

Lineups:

Lucas	fg	ft	tp
Marshall	5	0	10
Howard	1	0	2
Alsept	2	0	4
Gentile	1	0	2
Caldwell	5	0	10
Baker	2	0	4
Kozma	0	2	2
Banks	4	2	10
Wolfgang	1	0	2
Constance	2	0	4
Totals	23	4	50
Plymouth	fg	ft	tp
Fenner	0	0	0
Jacobs	1	2	4
Jamerson	2	0	4
Metcalfe	2	0	4
Polachek	10	4	24
Totals	15	6	36

Score by periods:

P	4	3	14	15 – 36
L	6	12	16	16 – 50

Here're scores last week —

Here're scores last week:

Edison 77, Monroeville 73 (OT);

St. Paul's 60, Black River 57;

South Central 84, Western Reserve 73;

Mapleton 78, New London 69;

Lucas 87, Plymouth 58;

Davis wins three matches in tourney

One of two Plymouth alumni to play varsity tennis at the college level, Robert M. Davis is back from New York, N. Y., with an impressive result.

He competed with the University of Akron team in a tourney at Concordia college, where the opposition was the host school, Providence college, University of Laval, Quebec, Canada, and McGill university, Montreal, Canada.

Akron finished second to Concordia. Davis won three matches and lost one. Winners: over Providence, 6-3, 6-4; over Laval, 6-1, 602; over Concordia, 6-1, 6-1. Loser: to McGill, 7-6, 6-4.

More sports on page 11 today

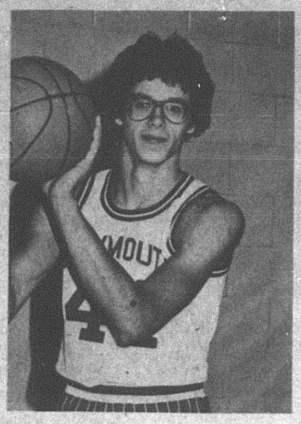

Tenth grader Brad Postema came up through the ranks, completely home grown. His father played at New Haven. He played midget ball, then junior high and freshman basketball. Among the three tall members of the squad at six feet two, he's a good rebounder and excellent free throw shooter. He scored 14 at Lucas and will be looking for more against Buckeye Central here tomorrow and Danbury here Saturday.

Girls defeated, 63-55

Crestview girls defeated Plymouth there Dec. 12, 63 to 55.

The Cougarettes won it at the foul line, where they converted 17 of 25 tries. Plymouth scored only five free throws, four of them by Pamela Howard, in 10 tries.

Lineups:

Crestview	fg	ft	tp
Ramsay	11	9	31
Kochheiser	6	3	15
Harmon	5	1	11
Sovine	0	2	2
Moore	1	2	4
Totals	23	17	63
Plymouth	fg	ft	tp
Briner	3	0	6
Garrett	7	0	14
Howard	8	4	20
Noble	4	0	8
Taylor	1	1	3
Turson	2	0	4
Totals	25	5	55

The Advertiser SPORTS



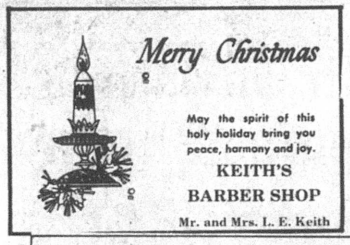





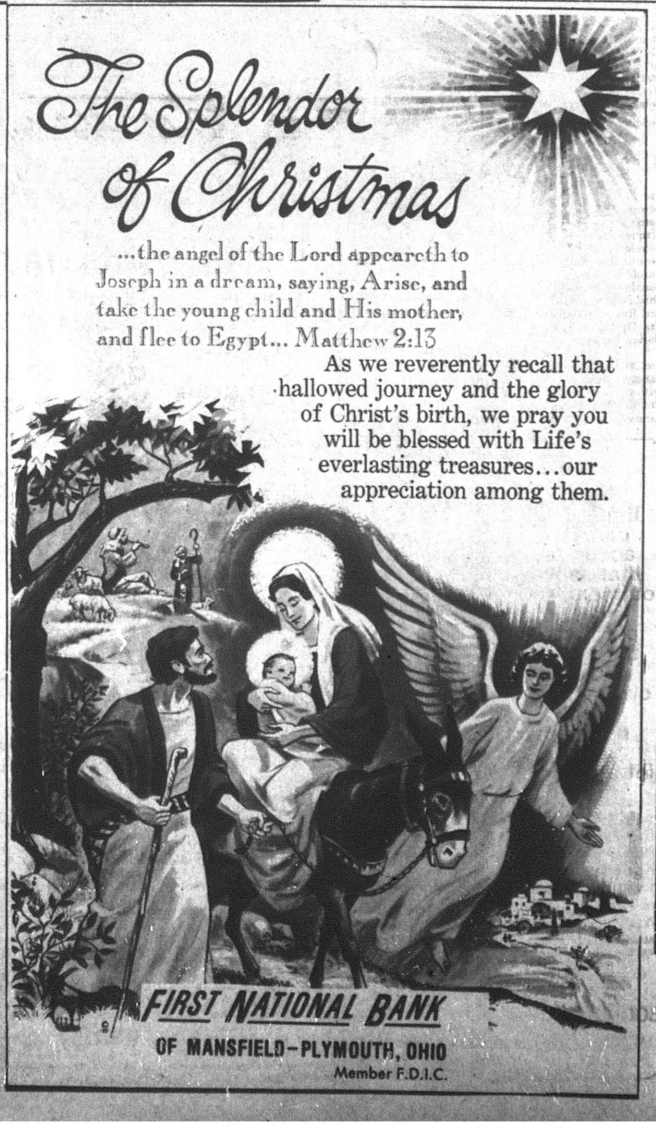

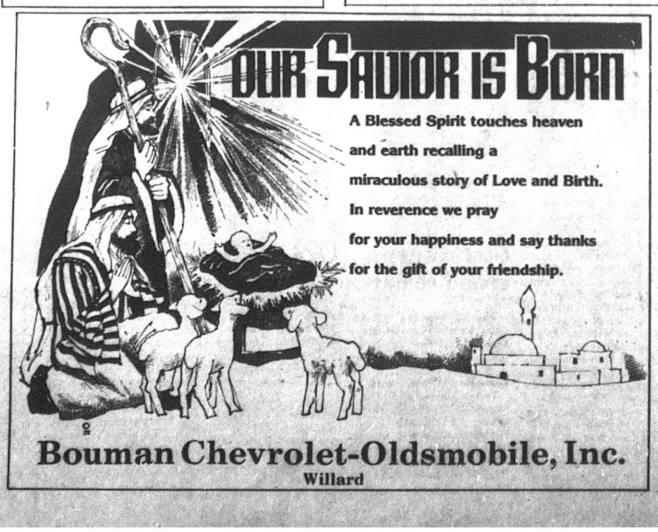

All about Plymouth . . .



Dec. 20
Darlene Robbins
Karen Hanline
Robert L. Tackett
James Artz
Lisa Simmons
Mrs. Reed White
Forrest Butler
Tabitha Schriner

Dec. 21
Mary Tucker
Edward O. Ramsey
David Sams
Floyd Noble
Eugene Kok
Larry Gene Taylor

Dec. 22
Thomas Riedlinger
Mrs. Owen F. Clem
Florence Bingly
Ned Courtright
Marla Ann Ousley

Dec. 23
Jody Henry
Alfred Parkinson, 4th
William Kamann
Carl Danine
Tina Row
J. Harris Postema

Dec. 24
Harold D. Fletcher
James Kleer
Rendie Lou Rollins
Mrs. Eugene Harris
Raymond Bivens

Dec. 25
Bill Amos
Robert Conley
Mrs. D. E. Fetters
Mary Ruth Steele
Mrs. Malcolm Dendinger
Carol Cameron
Pamela J. Irelan
Christina Horner

Dec. 26
Sharon Williston
Elyse Kucinic
John Helbig
Louis Lynch, Jr.
Mrs. Dennis Milliron
Robert Craig Pugh
Wedding Anniversaries:

The Edd Vanderpools
The Laurence Quiggles

Dec. 27
Edward Kok
Nettie Porter
Arthur Jacobs
Donald Burrer
Deanna Sexton
Harold Ruckman
Donald Grabach
Rhoda Sourwine
Mrs. Russell Easterday
Mrs. Darrell Hampton
Florian Brown

Dec. 28
Nancy Ballitch
Jeffrey Dean Fenner
Mrs. Ralph D. Ream
Danny Mumea

Dec. 29
Roger Van Loo
Fred A. Bauer
Mrs. John H. Worth
Ricky Barnett
Rebecca Endicott

Dec. 30
Zachary Forrest Wechter
Robert C. McBeth
Mrs. J. B. Smith
Janet Oney
Wallace Redden
Kathy Pickard
Wendy Baker

Dec. 31
Thomas Smith
Robert Davis
Kitty Cunningham
Vera Fidler

Jan. 1
Edna Mae Baldridge
Alan McDougal
Dennis Cook
Frank Kieffer
Tracy Hetrick
Alice Thornsberry

Jan. 2
Candace Caudill
Randy Justice
Richard Cunningham
Steven Jamerson
David Buckbichler
Lisa Kay Daron
Francis A. Dorion
Vera Sourwine
Ryan Andrew Hall

Dec. 25
The Glenn Dicks

Dec. 26
The Raymond L. Brookses

Dec. 22
The Gary A. Howers
The Timothy E. Rooks

Dec. 23
The Carl V. Ellises

Dec. 24
The Edgar Barnetts

WANT ADS SELL!

Mr. and Mrs. Salvatore J. Glorioso, their daughter, Kristina, their sons and daughters-in-law, the Michael Glorioscos and the Thomas Glorioscos, Mansfield, were guests at a family holiday dinner at the home of a daughter and son-in-law, Mr. and Mrs. Jeffrey Sutter, Shelby, Sunday. The Glorioscos will be hosts at a family dinner at their home Sunday and Christmas day will be dinner guests of Mr. and Mrs. Harold Sutter, Mansfield.

On Christmas eve Mr. and Mrs. Daniel M. Henry will be hosts at a family gathering for their daughter and son-in-law, Mr. and Mrs. Thomas Seidman, Cleveland; another daughter and son-in-law, Mr. and Mrs. Gary Hammond, Bexley; Mr. and Mrs. Kenneth Stanfield, Mr. and Mrs. P. Siddell Thomas and Mrs. L. D. Barkes, Shelby.

Mr. and Mrs. Thomas J. Webber plan to spend Christmas day with their daughter, son-in-law and grandchildren, the Michael Winanses, Fremont.

Mr. and Mrs. Eric J. Akers were Sunday dinner guests of his sister and brother-in-law, the Robert Youngs, Ontario. They will be Christmas day dinner guests of her parents, Mr. and Mrs. George Fessenmeyer, Ashland.

Mr. and Mrs. Noah Sammons, Jr., recently returned from three weeks on their farm near Hazeville, N.C. His parents, Mr. and Mrs. Noah Sammons, Sr., who are wintering in Ocala, Fla., will be here for the holidays.

Mr. and Mrs. Neil McKown will be dinner guests of his parents, Mr. and Mrs. Robert A. McKown, for the holiday.

Michael Mellott will arrive from Kent State university where he is a junior, tomorrow to spend the holidays with his parents, Mr. and Mrs. M. E. Mellott, Christmas day the Mellotts will have her mother, Mrs. Cledith Popham, Utica; the Edward Mellotts, Bucyrus; the Richard Lahmons and the Ronald Lahmons as dinner guests.

The Richard Lewises, Phoenix, Ariz., arrived yesterday to spent the holidays with his parents, Mr. and Mrs. Robert A. Lewis, and his sister, Mrs. Dennis Anhorn, and her family, Akron.

Mr. and Mrs. Herbert Newmeyer will be hosts at a family dinner Christmas day for Mr. and Mrs. Ray Hinckley, North Fairfield; Mr. and Mrs. James Smith, Green Springs, and Mr. and Mrs. Vernon Phenicie, Willard.

Mr. and Mrs. John F. Root will have the Lawrence J. Roots, the Louis Roots, Mansfield, and the John B. Roots, Avon Lake, as supper guests on Christmas eve.

Mrs. Robert Martin, San Diego, Cal., is arriving today to spend the holidays with her parents, Mr. and Mrs. Stanley E. Condon. The George De Venys, Knoxville, Tenn., and the John Elliotts, Flushing, Mich., will be here over the holiday weekend.

The Russell Easterdays, Medina, the Richard Murrays, Ontario, and Mrs. Kent Pollinger, Willard, will be holiday dinner guests of Mr. and Mrs. J. Harris Postema.

Mr. and Mrs. Ivan Hawk will have their daughter nad son-in-law, the Alan Smiths, Celina, and the Daniel Hawks, Canton, for a family holiday dinner.

Holiday guests of the Harold Macks will be her father, Paul Webster, Willard; the John Macks, Attica, and Patricia Mack, Mansfield.

Mr. and Mrs. William Whronister will be hosts at a family gathering Christmas eve for Mr. and Mrs. Kenneth Echelberry, the Donald Bakers, the Thomas Rishes, Shelby, and the Robert Whitemans, Columbus.

Dr. and Mrs. James Holloway will be holiday weekend guests of her parents, Mr. and Mrs. James Henderson, Circleville. They will spend Christmas day with his parents, Mr. and Mrs. Louis Holloway, Parma.

The William Chapmans will be Christmas eve guests of Mr. and Mrs. Frank Smith. Christmas day they will be hosts at a family dinner for Mrs. Wanda Lynch, Harold Lynch, who is home from Ohio State university for the holidays, and Omar Davis, Shiloh.

The A. L. Paddocks, Jr., left Tuesday for Normal, Ill., to visit their son and daughter-in-law, Dr. and Mrs. A. L. Paddock, 3rd. On Wednesday they flew to Colorado to visit their daughter and son-in-law, the Tracy L. Hetricks. They will return to Illinois on Christmas eve and to Plymouth on Dec. 27.

Mrs. G. Thomas Moore was installing marshall Dec. 12 when the OES chapter at Carey installed officers. She was accompanied by the Max Caywoods.



Merry Christmas

Let the miracle of Christmas warm your hearts this holiday season and bring joy and peace into your home. May all good things that mean Christmas be yours.

from all of us here at

Pleasant Valley Realty

Opal Opulance

Rings designed by Jewelmont.



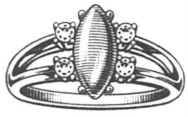

Visit us and select the flair of 14 karat white gold with genuine diamonds, or a distinctive genuine Opal ring in lovely 10 karat yellow gold antique finish. Fashion rings with that extra touch! You'll find many more meticulously styled for beauty and value just waiting to flatter your fingers! Priced from $36.00

Farrell's Jewelry
9 East Maple Street
933-8421



We're sure your holidays will be filled with the bright harmony that only Christmas brings. A resounding note of thanks for your patronage.

Weber's Cafe
&
Bob's Cafe



The specialty of the house is our wonderful patrons! In your honor Santa's cooking up a special order of joy and contentment... with our compliments.

Curly's Drive-In
Plymouth



BEN FRANKLIN
Willard Shelby

May your road be smooth
and your fortunes wide,
And those you love be at your side.

In the holiday's finest tradition
we extend warm wishes and sincere
thanks for your continuing faith and trust.



From all of us at

Plymouth Foodland

News that's fair, concise, accurate, that seeks out solutions to world problems, that gives you a clearer view of both national and international news.

THE CHRISTIAN SCIENCE MONITOR

It's all there. Ask any Monitor reader. Or, better yet, subscribe yourself from 3 months at $13 up to one year at $49. Just call toll free:

800-225-7090

(In Mass., call collect: 617-262-2300.)

Danya Pritchard wants doll, games

Dear Santa,
I would like a Chips set, Barbie doll house, a racing track, Teddy bear, Wonder Woman, digital watch, Darcy cover girl, china plates, bulletin board. I would like seven tickets to Walt Disney World, and a school desk.
Love,
Susan Connelly

Dear Santa,
I wish you a happy Xmas. I would like a football passer, and a TRC racing track, and Creepy Crawlers and a baseball, and a Super Tuller.
Love,
Jason Eberly

Dear Santa,
How are you doing? I am doing just fine. For Christmas I would like to have a pair of pants, a shirt, and a paint set. I would like to have two dolls and a typewriter and some candy.
Merry Christmas.
Love,
Kim Gibson

Dear Santa,
I want a doll and a game. I want some books. How are you and your wife and elves? I hope you have a nice Christmas.
Danya Pritchard

Dear Santa,
How are you doing? I would like to have a picture of you and your wife. And I would like a Kissing doll, and a belt, and a pair of pants, and a baton, and a calculator, and I would like to see your reindeers. Merry Christmas.
Love,
Staey Branham

Dear Santa,
I want a doll and a pair of ice skates. How are you doing with your elves? How is your wife? I hope you have a Merry Christmas.
Love,
Lisa Rath

Dear Santa,
I want a new dress. And I want 11 tickets to Disney Land. And I want Sweety Face doll. And I want a fashion pose Barbie. And I want lots of nice presents. And I wish you Merry Christmas like me, too.
Love,
Jenny Young

Dear Santa,
How are you? I hope you're fine. I would like to get one thing for Christmas. All I want for Christmas is my two front teeth yes my two front teeth my two front teeth all I want for Christmas is my two front teeth. That's all folks.
Love,
Becky Jamerson

Dear Santa,
How are you? Hope you have a Merry Christmas. How are the wife and children? I would like to have a picture of you and your family and elves. I would like you to stay well.
Love,
Rachel de Lombard

Dear Santa,
How are you doing? I wish I had a Star Wars kit and a baton. Why did you get married? Why can't you walk from the north pole to Ohio?
Love,
Belinda McQuillen

Dear Santa,
I would like to have a rock collection, a race track, a boxing set, and a dinosaur collection.
Hoping to hear,
Wendell Burton

Dear Santa,
I would like a basketball. And a ring with my birthstone.
And a digital clock. Have a Merry Christmas.
Love,
Peggy Osborne

Dear Santa,
How are you doing? I am fine. Are you very busy? Are the elves very busy?
I want an electronic football game. And a dirtbike. Are your reindeer good this year? Is Rudolph going to lead your sled? I want a record player.
Merry Christmas
Love,
Chuck Kosse

Dear Santa,
I would like a pet bird for Christmas.
I would also like a 10-speed bike.
I would like a new Barbie doll.
I would like a China doll and fashion plates.
I would like 10 tickets to Walt Disney.
I would like a train set and tracks for it.
I would like Sweety Face and I would like a Barbie house set.
Your friend,
Carrie Hicks
It is a very exciting time.
Being with my family on Christmas eve and Christmas day.
Going to church and singing songs and opening presents in the morning.
Around noon we go to our grandparents house and open more presents.
And eat a very big meal. But the best is Jesus's birthday.
Lori Kessler

Christmas means to me.
It means to get together. And talk for a while. Then we open our presents and have hot chocolate plus bread.
Bryan Carnahan

Christmas means being together. Going to grandma's for supper.
Christmas means opening presents but thinking of Jesus is better.
Christmas means playing in the snow, making snowmen, throwing snowballs, making snow angels or just playing around.
Christmas means going to church on Christmas eve. Saying prayers for those who are sick.
Christmas means giving gifts to those we love.
Christmas means not going to school for two weeks.
Katrina Riedlinger
Christmas is a time for fun and to celebrate Jesus's birthday.
Randy Hayes

When Christmas comes it is fun for sum people and I am glad for them too. I am glad to get a toy. It is fun. I thank God for it too and I am going to get Mrs. Tovey something for Christmas too.
Dora Shepherd

Give thanks to Jesus on His birthday, go to church, get presents. It's when I have fun, and get presents from Sant Claus.
Rachel Hill

Be thankful for other people, give presents to other people. The day when Jesus was born. I like to celebrate Christmas.
Tony Shepherd

Christmas means toys to me.
Christmas means a holiday to me.
Jeffrey Smith

Christmas is a wonderful holiday, you have lots of presents.
Harry Crouse

Christmas is when I have fun. Mother and father and brother have fun, too, so do I at Christmas.
Jamie Lynne Moyer

Christmas is aout thinking of someone. Christmas is a fun holiday. I like to open my toys on Christmas. It is the day to celebrate Jesus's birthday.
Travis Alsept

Christmas means to me celebrating Jesus's birthday. And also opening presents.
Michael Caudill

It was the time when Jesus was born.
Scott Jennings

The day when Christ was born unto God inBethlehem. After Jesus was born, Joseph and Mary stayed in Bethlehem for they did not want to travel with the newborn baby.
Richard Johnson

When I think of Christmas I think of opening my toys and thinking about God and my mom and dad.
Robbie Boehler

When I think of Christmas I think of giving people nice gifts and remembering God and Jesus and I think of Christmas trees.

Jeff Bloomfield

When I think of Christmas I think of sharing and giving and opening presents and making cookies and giving your teacher a present and going to bed for Santa dn being god and think of God and Jesus and you put up your tree and you wrap presents and your family and aunts and uncles and your pap and gramma get together and spend Christmas.
Merry Christmas!
Bobbie Jo Moore

When I think of Christmas I think of the birth of Jesus and how He died for me and you. I love Him.
I think of my family too. I love my family too.
Lisa Hollinsworth

When I think of Christmas I think of my family, people, places, Jesus, aunts, decorating, sharing, elves, uncles, mothers, sisters, presents, brothers, God, Christmas trees, different color lights, and lots of other things.
Kim Wiley

Christmas is important to me.
When I think of Christmas I think of the poor.
When I think of Christmas I think of Jesus's birthday.
Brent Wagers

When I think of Christmas I think of Christmas carols and people unwrapping presents and people decorating Christmas trees.

Christopher A. Ver Burg

This story is about Jesus.
Christmas is the time when you should think about Jesus's birthday. And you should think of Mary and Jesus's father.
Jeff Tackett

When I think about Christmas I think about opening presents.

When I think about Christmas I think about Christmas trees.
Lynn Stumbo

When I think of Christmas I think of being thankful and I think of Jesus's birthday and I think of my brother and my sister.

When I think of Christmas I think about God.
Christmas is a time for giving. Christmas is a nice time.
Tim Snipes

When I think of Christmas I think of opening my presents and I think of baby Jesus and putting up the ornaments.
Ronnie Shepherd

When I think of Christmas I think of Jesus's birthday. When I think of Christmas I think of people When I think of Christmas I think of mom and dad and sisters and brothers wrapping the presents.
Malena Fay Shepherd

When I think of Christmas I think of my grandfather and my aunts and uncles and my mother and my father and my brothers and my sisters.
Teresa Oney

When I think of Christmas I think of getting presents and God and stars and the Christmas tree. I thin of my sister Debbie giving Randy presents.
Philip Gibson

When I think of Christmas I think of opening my presents and I think of baby Jesus and my presents and God.
Kevin Crouse

When I think of Christmas I think of myself, but you and I should be thinking about other children, because they don't have any food and no home and nobody to love on.
Some people don't care but they at least should try to help other children. And some one will make another happy.
Mike Combs



WILLARD UNITED BANK
MEMBER FDIC
A Subsidiary of Toledo Trustcorp, Inc.

CHRISTMAS
At this glittering time of the year we send wishes for your happiness, glowing with bright hope for the future.
We look forward to serving you again
Border's Market
Trux St., Plymouth

FRIENDLY Greetings
TO YOU
We wish to all our friends the merriest Christmas ever!
Plymouth Post Office


SNOW TIRES

4 PLY POLY WHITEWALLS SNOW TIRES		STEEL BELTED RADIAL WHITEWALLS SNOW TIRES	
A-78-13	$26.91	AR-78-13	$39.60
B-78-13	$27.97	BR-78-13	$41.52
D-78-14	$31.54	DR-78-14	$42.24
E-78-14	$32.48	ER-78-14	$44.29
F-78-14	$33.25	FR-78-14	$46.91
G-78-14	$34.12	GR-78-14	$49.28
H-78-14	$35.73	HR-78-14	$53.15
G-78-15	$34.62	GR-78-15	$52.08
H-78-15	$36.74	HR-78-15	$54.18
L-78-15	$39.43	JR-78-15	$55.33
5.60-15	$27.70	LR-78-15	$57.47

RETREAD MUD — SNOW Blackwalls
Most Sizes
2 for $43.00
Whitewalls $1.00 per tire

SMALL TRUCK SNOW TIRES	
H-78-15 6-ply	$46.28
L-78-16 8 ply	$55.03
700x15 6 ply	$44.58
750x16 6 ply	$46.56
800x16.5 8 ply	$50.44
875x16.5 6 ply	$57.84
950x16.5 8 ply	$64.44

All Tires Plus F.E.T. of $1.74 to $4.59 Each

4 PLY POLYESTER
Tubeless Blackwall

B-78-13	$22
E-78-14	$28
F-78-14	$28
G-78-14	$28
5-60-15	$22
G-78-15	$28
H-78-15 Whitewall	$32
L-78-15 Whitewall	$35

Whitewalls $2 more per tire

LONG TIRE LIFE WHEEL ALIGNMENT
$12.95 Most Cars
Prevent excessive tire wear and damage to front end parts.
PARTS EXTRA IF NEEDED
Hicks & Martin
B F Goodrich
BIG A AUTO PARTS
Main and Broadway
Shelby
Tel. 342-2906

CINEVUE
PREMIERING THIS WEEK
A WESTERN ACTION-ROMANCE
"Comes a Horseman"
JAMES CAAN JANE FONDA
Dec. 24/9PM
See exclusive first-run Hollywood movies in your home! For installation call
935-7333



As the sweet sounds of Christmas echo round the world, we wish you all the blessings of a joyous holiday season.
Plymouth Beer Dock
The Echelberrys

SPECIAL NOTICE
DOG LICENSE

All dog licenses are now $6.00 in Richland County. R.C. Sec. 955.14.
Kennel Licenses are $30.00
Dogs over 3 months of age require licenses.

AFTER JANUARY 20 THE LAW IMPOSES A PENALTY OF $2.00 FOR SINGLE LICENSE OR $5.00 FOR A KENNEL LICENSE.

AGE	SEX M	SEX F	COLOR	HAIR LONG	HAIR SHORT	HAIR MED.	BREED

AMOUNT REMITTED

NAME OF OWNER

ADDRESS OF OWNER

Clip this form with your remittance and self-addressed stamped envelope and mail to Freeman Swank, Auditor, County Bldg., Mansfield, Ohio 44902
THANK YOU

Here's what folks did 25, 20, 15, 10, 5 years ago

25 years ago, 1954

Otis Port scored 16, Plymouth 50, Butler 46.

The George W. Cheesmans celebrated 35th anniversary.

William John Skinner, 78, a New Haven native, died at Willard.

New Haven township asked village council for a fire protection contract.

Mother of Mrs. Luther Brown, Mrs. Cecilla Sherbundy died at Willard.

Mrs. Lavina Bruce and George D. Ellis were installed as worthy matron and worthy patron by Plymouth Chapter 231, OES.

Parents of Mrs. Gerald W. Caywood, the Glenn F. Lybargers, Shelby, marked a 40th anniversary.

Shiloh Junior High school 44, Woodville 33. Milford Williams scored 15.

Mrs. Robert Hamman was installed as worthy matron and her father, Dean Hall, as worthy patron by Angelus Chapter 322, OES, Shiloh.

The Charles Guthries, Shiloh, marked a 33rd anniversary.

Mrs. Willard Garrett was injured when her sedan upset in Route 61 at the Route 162 crossing.

John Fox scored 25, Union 63, Plymouth 48.

Tom Laser netted 23 points, Lucas 62, Shiloh 56.

Wayne Robinson led New Haven over North Fairfield. He scord 27. Yellow Jackets 62, North Fairfield 56.

Harry V. Hills, 67, a village native, died in his sleep.

Twin sons were born at Shelby to the Joseph Bilkas. The bovs are grandsons of the Vincent Alexanders.

20 years ago, 1959

Mother of Mrs. Raymond L. Brooks, Mrs. Walter Cooke, 75, died at her home in London West road.

Community chest missed by $300 its goal of $3,425.

H. James and Clara Root sold land and buildings in Plymouth East road to Ralph and Helen Rogers.

Craig Harnly scored 23 and Dick Bookwalter 22, Plymouth 83, Lexington 58.

Farm Bureau, Shiloh, was rifled of money, candy, cigars and a flashlight.

Andrew James Daron, Robert Scott Hanline and Terri Ann Hale were baptised in Plymouth United Methodist church by the Rev. Thomas S. Taylor.

The Martin Krugers celebrated a 50th anniversary.

Mrs. Norris Baker, 44, died of cancer.

Plymouth 81, Ontario 72.

The Dickerson site at Shiloh was preferred by the board of education as the site for a new school.

Thomas Hawkins, Route 61, was a candidate for the bachelor of science degree of Tri-State college, Angola, Ind.

Madison 41, Plymouth 33.

15 years ago, 1964

J. Emerson Davis, Youngstown, a tax consultant, urged the village council to enact a municipal income tax at once.

Six Plymouth High school pupils made 4.0 grade-point averages: Wanda Clabaugh and Diane Cunningham, 12th graders; Leslie L. Henry, 10th grader; Diane Haver, Nicolette Gira and Cathy Moore, ninth graders.

Mother of Mrs. Harry Foster, Shiloh, Mrs. Clarence Douglas, 66, died in Florida.

Jacque Backensto was appointed a trustee of public affairs at Shiloh, succeeding Robert Pittenger.

Bob Hoyt scored 47, Clear Fork 84, Plymouth 67. Jim Hook had 25 for the Big Red.

Hook scored 29 but Bloomville defeated Plymouth, 66 to 53.

Miss Dolores Bettac underwent a tonsilectomy in Columbus.

Sister of Mrs. Loyola B. Hook, Mrs. George L. Berg, 70, died at Mansfield.

10 years ago, 1969

A $25 Yuletidebonus was voted by village council for all municipal employees.

Deborah Wright, 10, lost her left leg to cancer.

Merle L. Lutz, 44, Shiloh route 4, wa hurt in a crash at Mansfield.

Fredericktown 72, Plymouth 52, an unheralded 10th grader, Curtis Reppart, scoring 27.

The Roscoe D. Hutchinsons marked their 40th anniversary.

Lexington 105, Plymouth 57.

Robert A. Fairchild, 18, escaped injury when his car struck a parked vehicle at Shelby.

Mrs. Louis E. Snyder died at 82.

Tax valuation of the village rose by $148,810 to $1,737,600, that of Shiloh by $108,870 to $771,320.

Eugene O. Roeder bought part of Outlet 39 from Mrs. Mae Sourwine.

Crestline 64, Plymouth 63.

Five years ago, 1974

Mother of Mrs. Joseph J. Lasch, Mrs. William May, 77, died at Shelby.

Shiloh raised its power rates by an average of $2.75 a subscriber a month.

New Haven township trustees objected, village council was told, to paying 25 per cent of the cost of operation of the village ambulance.

Fifteen Plymouth High school pupils were inducted into Louis Bromfield Chapter, national Honor society. These were David Holt, Stephanie Coder, Michael Courtright and Pamela Bloomfield, 12th gradrs; Sue Shuty, Jeff Holt, Terri Moorman, Daniel Edgeson, Diane Nesbitt, Bradley J. Turson, Cindy Earhart, Guy E. Flora, Karla Fenner, Kathy Cramer and John Gullett, 11th graders.

Plymouth 65, Crestline 38.

Buckeye Central 74, Plymouth 47.

Donald C. Cunningham was married at Shelby to Pamela J. Briner.

ALWAYS SHOP AT HOME FIRST

Our January Sale start Dec. 26 At Keil's

Women Coats 30% OFF

Junior Coats 30% OFF

All winter Yard Goods 20% to 50% OFF

Sheets - Towels - Bedspreads - 20% OFF

Comforters 30% OFF

Quick Sew Patterns 30% OFF

All Luggage 20% OFF

Sales That Start January 2

All dresses 30% OFF

All sportswear 20% to 40% OFF

Winter Robes 30% OFF

Bonnie Doon Knee Socks 20% OFF

PLEASE make all exchanges before New Years.

50 E. Main St., Shelby, Ohio
Tel. 342-4886

Use your Visa or Mastercharge cards for instant credit.

Use free parking lot next to Pizza Palace.



Ringing out a Yuletide message of appreciation for your continued goodwill and patronage. May yours be a simply wonderful holiday, enjoyed to its fullest!

JACOBS TELEVISION, INC.

114 Myrtle Ave., Willard, Tel. 933-6801 or 935-8261

PEAK ALERT

$AVE ELECTRICITY -- $AVE DOLLAR$

Listen to Radio Stations WNCO Ashland (101.3 F.M./1340 A.M.) and WLKR Norwalk (95.3 F.M./1510 A.M.) for PEAK ALERT warnings. When warnings are broadcast, be EXTRA CONSCIOUS until 9 p. m.

Do not dry clothes
Do not use dishwasher
Unplug portable electric heaters
Limit hot water use
Use only one kitchen appliance at a time
Reduce lighting
Do not dry hair
Do not use power drills, saws, etc.
IN GENERAL -- REDUCE ELECTRICAL CONSUMPTION

FIRELANDS ELECTRIC COOPERATIVE, INC.
NEW LONDON, OHIO

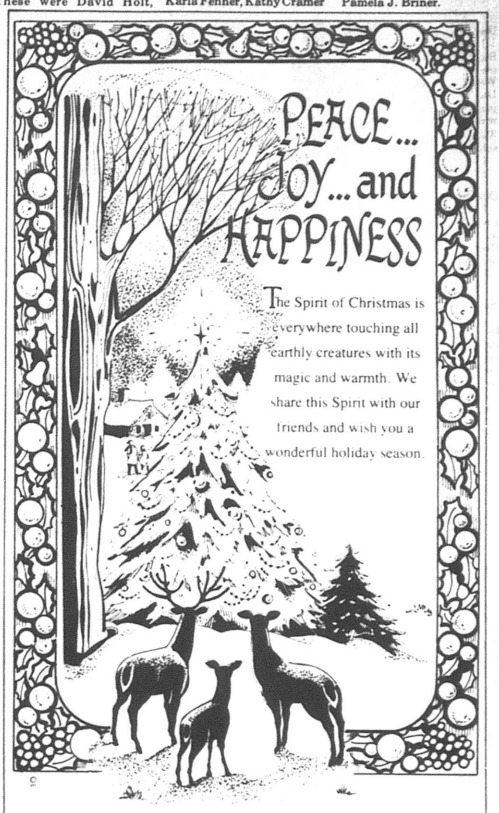

McQuate — Secor Funeral Home

Plymouth



MODERN TIRE MART Inc.

Shelby, Ohio



PEACE on EARTH

May the radiance and gift of His love light your way to everlasting peace and contentment.
Best wishes for a joyous Christmas.

The Style Shop

Shelby



It's time to wish our patrons a jewel of a Christmas. You're pure gold and we thank you for your trust.

The Hill's Jewelry & Gifts

Plymouth

ORDINANCE NO. 21-79

AN ORDINANCE LEVYING A TAX TO PROVIDE FUNDS FOR THE PURPOSE OF GENERAL MUNICIPAL OPERATIONS, MAINTENANCE OF EQUIPMENT, NEW EQUIPMENT, EXTENSION, ENLARGEMENT AND IMPROVEMENT OF MUNICIPAL SERVICES AND FACILITIES AND CAPITAL IMPROVEMENTS, ON ALL SALARIES, WAGES, COMMISSIONS AND OTHER COMPENSATION EARNED BY RESIDENTS OF THE VILLAGE OF PLYMOUTH; ON ALL SALARIES, WAGES, COMMISSIONS AND OTHER COMPENSATION EARNED BY NON-RESIDENTS OF THE VILLAGE OF PLYMOUTH FOR WORK DONE OR SERVICES PERFORMED OR RENDERED IN THE VILLAGE OF PLYMOUTH; ON THE NET PROFITS EARNED ON ALL BUSINESSES, PROFESSIONS OR OTHER ACTIVITIES CONDUCTED BY RESIDENTS OF THE VILLAGE OF PLYMOUTH; ON THE NET PROFITS EARNED ON ALL BUSINESSES, PROFESSIONS OR OTHER ACTIVITIES CONDUCTED IN THE VILLAGE OF PLYMOUTH BY NON-RESIDENTS, AND ON THE NET PROFITS EARNED BY ALL CORPORATIONS DOING BUSINESS IN THE VILLAGE OF PLYMOUTH AS THE RESULT OF WORK DONE OR SERVICES PERFORMED OR RENDERED IN THE VILLAGE OF PLYMOUTH; REQUIRING THE FILING OF RETURNS AND FURNISHING OF INFORMATION BY EMPLOYERS AND ALL THOSE SUBJECT TO SAID TAX; IMPOSING ON EMPLOYERS THE DUTY OF COLLECTING THE TAX AT THE SOURCE AND PAYING THE SAME TO THE VILLAGE OF PLYMOUTH; PROVIDING FOR THE ADMINISTRATION, COLLECTION AND ENFORCEMENT OF SAID TAX; DECLARING VIOLATIONS THEREOF TO BE A MISDEMEANOR AND IMPOSING PENALTIES THERE FOR.

BE IT ORDAINED BY THE COUNCIL OF THE VILLAGE OF PLYMOUTH, OHIO, THREE-FOURTHS (¾) OF THE MEMBERS CONCURRING:

SECTION I. Definitions

As used in this Ordinance, the following words shall have the meaning ascribed to them in this section, except as and if the context clearly indicates or requires a different meaning.

A. Taxpayer — A person, whether an individual, partnership, limited partnership, corporation, association or other entity, required hereunder to file a return or to pay a tax hereunder.

B. Association — A partnership, limited partnership, or any other form of unincorporated enterprise, owned by two (2) or more persons.

C. Business — An enterprise, activity, profession or undertaking of any nature conducted for profit or ordinarily conducted for profit whether by an individual, partnership, limited partnership, corporation, association or any other entity.

D. Corporation — A corporation or joint stock association organized under the laws of the United States, the State of Ohio, or any other state, territory, foreign country or dependency.

E. Employee — An individual whose earnings are subject to the withholding of Federal Income Tax or Social Security Tax.

F. Employer — An individual, partnership, limited partnership, association, corporation, governmental body, unit or agency, or any other entity, whether or not organized for profit, who or that employs one (1) or more persons on a salary, wage, commission or other compensation basis.

G. Net Profits — The net gain from the operation of a business, profession or enterprise after provision for all cost and expense incurred in the conduct thereof, including reasonable allowance for depreciation, depletion, amortization and reasonable additions to reserve for bad debts, either paid or accured in accordance with recognized principles of accounting applicable to the method of accounting regularly employed and without deduction of Federal taxes based on income, and without deducting taxes imposed by this Ordinance.

H. Non-Resident — An individual, partnership, limited partnership, corporation, association or other entity domiciled outside the Village of Plymouth.

I. Person — Every natural person, partnership, limited partnership, corporation, fiduciary or association. Whenever used in any clause prescribing and imposing a penalty, the term "person" as applied to any association, shall mean the partners or members thereof, and as applied to corporation, the officers thereof.

J. Resident — An individual, partnership, limited partnership, corporation, association or other entity domiciled in the Village of Plymouth.

K. Other Entity — The term "other entity" means any person or unincorporated body not previously named or defined and includes inter alia, fiduciaries located within the Village of Plymouth.

The singular shall include the plural and the masculine shall include the feminine and the neuter.

SECTION II. Imposition of Tax

To provide funds for the purpose of general municipal operations, maintenance of equipment, new equipment, extension, enlargement and improvement of municipal services and facilities and capital improvements of the Village of Plymouth, there be and hereby is levied a tax upon the earnings at the rate of one percent upon the following:

A. On all salaries, wages, commissions and other compensation earned on and after Dec. 9, 1979, by resident individuals of the Village of Plymouth.

B. On all salaries, wages, commissions and other compensation earned on and after Dec. 9, 1979 for work done or services performed or rendered in the Village of Plymouth.

C. On the net profits attributable to Plymouth, earned on and after Dec. 9, 1979, of all resident unincorporated businesses, professions and other activities derived from work done or services rendered or performed and business or other activities conducted in the Village of Plymouth.

D. On the portion of the distributive share of the net profits earned on and after Dec. 9, 1979 of a resident individual, partner or owner of a resident unincorporated business entity attributable to Plymouth and not levied against such unincorporated business entity.

E. On the net profits attributable to Plymouth earned on and after Dec. 9, 1979, of all non-resident unincorporated business, professions or other activities, derived from work done or services performed or rendered and business or other activities conducted in the Village of Plymouth.

F. On the portion of the distributive share of the net profits earned on and after Dec. 9, 1979, of a resident individual, partner or owner of a non-resident unincorporated business entity not attributable to Plymouth and not levied against such unincorporated business entity.

G. On the net profits earned on and after Dec. 9, 1979, of all corporations derived from work done or services performed or rendered and business or other activities conducted in the Village of Plymouth.

H. The portion of the net profits attributable to the Village of Plymouth of a taxpayer conducting a business, profession or other activity both within and without the boundaries of the Village shall be determined as provided in Section 718.02 of the Ohio Revised Code and in accordance with the Rules and Regulations adopted by the Council of the Village of Plymouth pursuant to this Ordinance.

Ohio Revised Code Section 718.02

Determination of Income Subject to Tax

(A) In the taxation of income which is subject to taxation by the provisions of this Ordinance, if the books and records of a taxpayer conducting a business or profession both within and without the boundaries of the Village of Plymouth shall disclose with reasonable accuracy what portion of its net profit is attributable to that part of the business or profession conducted within the boundaries of the Village, then only such portion shall be considered as having a taxable situs in the Village of Plymouth for purposes of income taxation. In the absence of such records, net profit from a business or profession conducted both within and without the boundaries of the Village shall be considered as having a taxable situs in the Village of Plymouth for purposes of income taxation in the same proportion as the average ratio of:

1. The average net book value of the real and tangible personal property owned or used by the taxpayer in the business or profession in the Village during the taxable period to the average net book value of all of the real and tangible personal property owned or used by the taxpayer in the business or profession during the same period, wherever situated.

As used in the preceding paragraph, real property shall include property rented or leased by the taxpayer and the value for such property shall be determined by multiplying the annual rental thereon by eight.

2. Wages, salaries and other compensation paid during the taxable period to persons employed in the business or profession for services performed in the Village of Plymouth to wages, salaries and other compensation paid during the same period to persons employed in the business or profession, wherever their services are performed.

3. Gross receipts of the business or profession from sales made and services performed during the taxable period in the Village to gross receipts of the business or profession during the same period from sales and services, wherever made or performed.

In the event that the foregoing allocation formula does not produce an equitable result, another basis may, under uniform regulations be substituted so as to produce such result.

(B) As used in Division (A) of this subsection, "Sales made in the Village of Plymouth" mean:

1. All sales of tangible personal property which are delivered within the Village regardless of where title passes if shipped or delivered from a stock of goods within such Village.

2. All sales of tangible personal property which is delivered within the Village regardless of where title passes even though transported from a point outside such Village if the taxpayer is regularly engaged through its own employees in the solicitation or promotion of sales within the Village and the sales result from such solicitation or promotion.

3. All sales of tangible personal property which shipped from a place within the Village to purchasers outside such Village regardless of where title passes if the taxpayer is not, through its own employees, regularly engaged in the solicitation or promotion of sales at the place where delivery is made.

SECTION III. Effective Date

Said tax shall be levied, collected and paid with respect to salaries, wages, commissions and other compensation earned on and after Dec. 9, 1979, and with respect to the net profit of businesses, professions and other activities earned on and after Dec. 9, 1979. Provided, however, that where the fiscal year of the business, profession or other activity differs from the calendar year, the tax shall be applied to that part of the net profit for the fiscal year as shall be earned on and after Dec. 9, 1979, to the close of the taxpayer's fiscal year; thereafter the taxpayer shall report on its fiscal year basis.

SECTION IV. Reciprocity Provision Credit for Tax Paid to Other Municipalities

Every individual taxpayer who resides in the Village of Plymouth but who receives net profits, salaries, wages, commissions or other personal service compensation, for work done, or services performed or rendered outside of said Village, if it be made to appear that he has paid a municipal income tax on such net profits, salaries, wages, commissions or other compensation to another municipality, shall be allowed a credit against the tax imposed by this Ordinance of the amount so paid by him or in his behalf to such other municipality. The credit shall not exceed 100% of the tax assessed by this Ordinance on such net profit salary, wages, commissions or compensation earned in such other municipality or municipalities where such tax is paid.

SECTION V. Administration — Duties of the Village Director of Taxation

A. It shall be the duty of the Director of Taxation to receive the tax imposed by this Ordinance in the manner prescribed herein from the taxpayers; to keep an accurate record thereof, and to report all monies so received. All cashiers handling tax monies shall be subject directly to the Director of Taxation and shall give daily accountings to the Director of Taxation.

B. It shall be the duty of the Director of Taxation to enforce payment of all taxes owing the Village of Plymouth, to keep accurate records for a minimum of five (5) years showing the amount due from each taxpayer required to file a declaration and/or make any return, including taxes withheld, and to show the dates and amounts of payments thereof.

C. Said Director of Taxation is hereby charged with the enforcement of the provisions of this Ordinance and to enforce the rules and regulations of Council of the Village of Plymouth, Ohio, relating to any matter or thing pertaining to the collection of Village income taxes and the administration and enforcement of the provisions of this Ordinance, including provisions for the examination and correction of returns and payments.

D. In any case where a taxpayer has failed to file a return or has filed a return which does not show the proper amount of tax due, the Village may determine the amount of tax appearing to be due the Village of Plymouth from the taxpayer and shall send to such taxpayer a written statement showing the amount of tax so determined, together with interest and penalties thereon, if any.

E. Subject to the consent of the Board of Review or pursuant to regulations approved by the Council of the Village, the Director of Taxation shall have the power to compromise any interest or penalty, or both, imposed by this Ordinance.

F. A Department of Taxation is hereby created within the office of the Director of Taxation of the Village of Plymouth. Such Department shall have such deputies, clerks and other employees as may be from time to time determined by the council of the Village, and shall receive such salary as may be determined by Village Council. The Village Director of Taxation shall recommend all appointments of personnel and purchase all equipment, supplies and material for the Department of Taxation subject to the approval of Council. The Department of Taxation shall be charged with the administration and operation of this Ordinance, under the direction of the Director of Taxation. The Village Director of Taxation shall prescribe the form and method of accounts and reports for said department, as well as the forms for taxpayer's returns and declarations, and shall be charged with the internal examination and audit of all such accounts and shall exhibit accurate records showing the amount received from each taxpayer and the date of said receipt. The Village Director of Taxation shall also make written report to Council annually of all monies collected hereunder during the preceding year.

SECTION VI. Investigative Powers of the Village Director of Taxation — Penalty for Divulging Confidential Information

A. The Village Director of Taxation or his duly authorized agent or employee, is hereby authorized to examine the books, papers and records of any employer, or of any taxpayer or person subject to the tax, or believed to be subject to the provisions of this Ordinance, for the purpose of verifying the accuracy of any return made, or, if no return was made, to ascertain the tax due. Every such employer, supposed employer taxpayer or supposed taxpayer, is hereby directed and required to furnish to the Director of Taxation or his duly authorized agent or employee, within thirty (30) days following a written request by the Director of Taxation or his duly authorized agent or employee, the means, facilities and opportunity for making such examination and investigations as are hereby authorized.

B. The Director of Taxation or his duly authorized agent or employee, is hereby authorized to examine any person, employer or employee under oath, concerning any income which was or should have been returned for taxation, and for this purpose, may compel the production of books, Federal Income Tax records, papers and records and the attendance of all persons before him, whether as parties or witnesses, wherever he believes such persons have knowledge of such income.

C. The refusal to produce books, papers, records and Federal Income Tax returns or the refusal to submit to such examination by any employer or persons subject or presumed to be subject to the tax by any officer, agent or employee if a person subject to the tax or required to withhold tax or the failure of any person to comply with th provisions of this Section or with any order of subpoena of the Village Director of Taxation authorized hereby shall be deemed a violation of this Ordinance, punishable as provided in Section 8 hereof.

D. Tax returns, investigations, hearings and all audit papers and information connected therewith are confidential and shall be carefully preserved so that they shall not be available for inspection by anyone other than the proper agents of the Village for official purposes.

E. Any information gained as the result of the filing of any tax returns, investigations, hearings or verifications required or authorized by this Ordinance shall be confidential, except for official purposes, and except in accordance with proper judicial order. Any person divulging such information shall upon conviction thereof, be deemed guilty of a misdemeanor and shall be subject to a fine or penalty of not more than Five Hundred Dollars ($500.00) or imprisoned for not more than six (6) months, or both. Each disclosure shall constitute a separate offense. In addition to the above penalties, any employee of the Village who violates the provisions of this section relative to disclosures of confidential information shall be immediately dismissed from the service of the Village.

SECTION VII. Interest and Penalties

All taxes imposed by this Ordinance, including taxes withheld or required to be withheld from wages by an employer and remaining unpaid after they have become due, shall bear interest on the amount of the unpaid tax at the rate of Six Percent (6%) per annum, and the taxpayers upon whom, said taxes are imposed and the employers required by this Ordinance to deduct, withhold and pay taxes imposed by the Ordinance shall be liable, in addition thereto, to a penalty of One-half (½) of One Percent (1%) of the amount of the unpaid tax for each month or fraction of a month for the first six (6) months of non-payment, or Five Dollars ($5.00), whichever is the greater. Upon recommendation of the Director of Taxation, the Board of Review may abate interest or penalties, or both, and upon appeal from the refusal of the Village Director of Taxation to so recommend, the Board of Review may nevertheless abate interest or penalty, or both.

SECTION VIII. Violations — Penalties

A. The following shall be considered violations of this Ordinance:

1. Failing, neglecting or refusing to make any return or declaration required by this Ordinance; or

2. Making any incomplete, false or fraudulent return; or

3. Failing, neglecting or refusing to pay the tax, penalties or interest imposed by this Ordinance; or

4. Failing, neglecting or refusing to withhold the tax from employees or to remit such withholding to the Director of Taxation; or

5. Refusing to permit the Director of Taxation or any duly authorized agent or employee to examine books, records and papers and Federal Income Tax returns relating to the income or net profits of a taxpayer; or

6. Failing to appear before the Director of Taxation and to produce books, records, Federal Income Tax returns and papers relating to the income or net profits of a taxpayer under order or subpoena of the Director of Taxation; or

7. Refusing to disclose to the Director of Taxation any information with respect to the income or net profits of a taxpayer; or

8. Failing to comply with the provisions of this Ordinance or any order or subpoena of the Director of Taxation authorized hereby; or

9. Attempting to do anything whatever to avoid the payment of the whole or any part of the tax, penalties or interest imposed by this Ordinance.

B. Any person who violates any of the provisions of Section 8A above shall be guilty of a misdemeanor and shall be fined not more than Five Hundred Dollars ($500.00) for each offense. Each day the tax report is not filed can be deemed a separate offense.

C. The failure of any employer or taxpayer or person to receive or procure a return, declaration or other required form shall not excuse him from making any information return or declaration, from filing such form, or from paying the tax.

SECTION IX. Allocation of Funds

The funds collected under the provisions of this Ordinance shall be deposited in the General Fund and said funds collected for the tax period of Dec. 9, 1979 through Dec. 8, 1984, shall be disbursed in the following order, to wit:

1. Such part thereof as shall be necessary to defray all costs of collecting the taxes and the cost of administering and enforcing the provisons thereof.

2. Not more than twenty-five (25%) percent of the net available income tax receipts received annually may be used to defray operating expenses of the Village.

3. At least seventy-five (75%) percent of net available income tax receipts received annually shall be set aside and used for capital improvements for the Village including, but not limited to, development and construction of sewers and street improvements; for public buildings, parks and playgrounds; and for equipment necessary for the police, fire, street, ambulance and utilities departments.

SECTION X. Board of Review

A. A Board of Review, consisting of three (3) electors of the Village of Plymouth, one to be appointed by the Mayor, one to be appointed by the village Council and the third to be selected by the two so appointed, is created by this Ordinance. No member shall be appointed to the Board of Review who holds other public office or appointment. The members of the Board of Review shall serve without pay.

B. A majority of the members of the Board of Review shall constitute a quorum. The Board of Review shall adopt its own procedural rules and shall keep a record of its transactions.

C. All hearings of the Board shall be conducted privately and the provisions of Section 6 of the Ordinance with reference to the confidential character of information required to be disclosed by the Ordinance shall apply to such matters as may be heard before the Board of Review on appeal.

D. Any person dissatisfied with any ruling or decision of the Director of Taxation which is made under the authority conferred by the Ordinance and the Rules and Regulations related thereto may appeal therefrom to the Board of Review within thirty (30) days from the announcement of such ruling or decision by the Director of Taxation and the Board of Review shall, on hearing, have jurisdiction to affirm, reverse or modify any such ruling or decision, or any part thereof.

E. Any person dissatisfied with any ruling or decision of the Board of Review may appeal therefrom to a court of competent jurisdiction within thirty (30) days from the announcement of such ruling or decision.

F. The Board of Review, as created, shall serve during the life of the Ordinance.

SECTION XI. Applicability

This Ordinance shall not apply to any person, firm, corporation or to any property as to whom or which it is beyond the power of the Council of the Village of Plymouth to impose the tax herein provided for.

SECTION XII. If any sentence, clause, section or part of this Ordinance, or any tax against any individual or any of the several groups specified herein, is found to be unconstitutional, illegal or invalid, such unconstitutionality, illegality or invalidity shall affect only such sentence, clause, section or part of this Ordinance and shall not affect or impair any of the remaining provisions, sentences, clauses, sections or other parts of this Ordinance. It is hereby declared to be the intention of the Council of the Village of Plymouth that this Ordinance would have been adopted had such unconstitutional, illegal or invalid sentence, clause, section or part thereof not been included herein.

SECTION XIII. Exemptions

The provisions of this Ordinance shall not be construed as levying a tax upon the following:

1. Funds received from local, state or Federal governments because of service in the Armed Forces of the United States by the person rendering such service, or as a result of another person rendering such service.

2. Poor relief, pensions, social security, unemployment compensation and disability benefits received from private industry or local, state or Federal governments or from charitable, religious or educational organizations.

3. Dues, contributions and similar payments received by charitable, religious, educational or literary organizations or labor unions, lodges and similar organizations.

4. Receipts from casual entertainment, amusements, sports events and health and welfare activities conducted by bona fide charitable, religious and educational organizations and associations.

5. Any association, organization, corporation, club or trust, which is exempt from Federal taxes on income by reason of its charitable, religious, educational, literary, scientific, etc., purposes.

6. Gains from involuntary conversions, cancellation of indebtedness, interest on Federal obligations, and income of a decedent's estate during the period of administration (except such income from the operation of a business.).

7. Earnings and income of all persons under eighteen (18) years of age, whether residents or non-residents.

SECTION XIV. Refunds

Should it appear that any taxpayer has paid more than the amount of the tax to which the Village is entitled under the provisions of this Ordinance, a refund of the amount so overpaid shall be made, provided a proper claim for refund of such overpayment of tax has been filed by the taxpayer, or same may be applied toward the declaration of tax due for the ensuing year. Claims for refunds shall be made on forms prescribed by and obtainable from the Director of Taxation.

All applications for refunds shall be made within three (3) years of the due date of a final return.

No refund will be made for an amount less than one dollar ($1.00).

SECTION XV. Effective Period

The Ordinance shall continue effective insofar as the levy of taxes is concerned until Dec. 8, 1984, provided, however, that annual returns for the year ending 1984 shall be filed on or before Apr. 15, 1985. Said Ordinance insofar as the collection of taxes levied in the aforesaid period, and action or proceedings for collecting any tax so levied, or enforcing any provisions of said Ordinance are concerned, shall continue effective until all of said taxes levied in the aforesaid period are fully paid and any and all suits and prosecutions for the collection of said taxes or for the punishment of violations of this Ordinance shall have been fully terminated.

SECTION XVI.

This Ordinance is hereby declared to be an emergency measure necessary for the immediate preservation of the public peace, welfare and safety for the reason that additional revenue is required for the efficient and effective operation of the various departments of the Village, which is necessary for the promotion and preservation of the health, happiness and the safety of the inhabitants of the Village of Plymouth and for the protection of their properties.

Passed this 3rd day of December, 1979.
Elizabeth G. Paddock, Mayor
Attest: Raymond Brooks, Clerk

13, 20c

Registered Pharmacist on Duty

DISCOUNT drug mart

KEYS MADE

ICE CUBES

FUTURO CONVALESCENT RENTAL-SALE EQUIPMENT

BLUE LUSTRE CARPET CLEANING RENTAL Rinse & Vac Steam Cleaner $4.99 for 4 hours

OPEN EVERY DAY 9 A.M. to 10 P.M. INCLUDING SUNDAY and HOLIDAYS

DISCOUNT SPECIALS GOOD THRU WED., DEC. 26, 1979

307 Walton Ave., Rt. 224, Willard Tel. 935-6211

DID YOU KNOW DRUG MART WILL BE OPEN SUNDAY, MONDAY & TUESDAY, DEC. 23, 24, 25, 9 A.M. TO 10 P.M.?

SPECIAL FEATURE

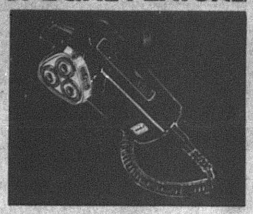

NORELCO ROTARY RAZORS

#1312 LIST 54.95 **42.95**

#1131 LIST 54.95 **37.77**

#1132 LIST 49.95 **32.95**

We Now Carry Bausch & Lomb Soflens Products

SPECIAL FEATURE

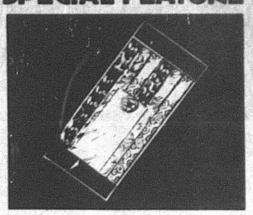

6 ROLL CHRISTMAS WRAP with FREE Tissue

#31061 LIST 3.50 **1.99**

LIMIT 2

WALL STREET JOURNAL ON SALE

OLD SPICE AFTER SHAVE LOTION 4.25 oz. LIST 3.00 **1.88**

G.E. AM-FM TABLE RADIO #7-4115 **19.97** LIST 29.95

BRUT AFTER SHAVE 5 oz. LIST 3.50 **1.77**

BRUT SHAMPOO 15 oz. LIST 2.19 **1.35**

Shoot the Breeze 1200 WATTS #MPD-1 **13.99** LIST 24.95 CLAIROL

ELECTRIC FIREPLACE 44" wide, 39" high, 10" deep complete with electric attachment & 3 dimensional logs & irons. LIST 4.95 **3.49**

LIBBEY CHIVALRY WINE GOBLET **99¢** 12 OZ. LIST 1.49

BEER & WINE SOLD ALL DAY CHRISTMAS

THERMOS BARTENDER #2648 2 LITER LIST 29.00 **15.95**

LIBBEY CITATION STEMWARE Pilsner, Goblet, Wine, Cocktail **59¢** EACH LIST 99¢

G.E. SMOKE ALARM #8201 **$13.98** LIST 24.95

ELECTRONIC MUSICAL BELL Play 11 different Christmas carols - battery operated **11.88** LIST 24.95

LIQUIFORMS Design Your Own Plastic, Stickers, Superman, Hulk, Spiderman. LIST 6.50 **3.77**

E-Z FOIL ALUMINUM ROASTER Oval or rectangle, built in roast rack for turkey, hams, or roasts up to 20 lbs. **99¢** LIST 1.79

NORELCO CURLY Q COMPACT HB 1606 LIST 19.95 **9.98**

LePAGE WHITE TISSUE PAPER #721 20 sheets 80 sq. ft. total **49¢** LIST 89¢

GILLETTE ZOOM MIRROR #0409 LIST 27.99 **19.99**

GILLETTE EASY ROLLER #9390 **19.99** LIST 27.95

AUTO EMERGENCY KIT #140 Flashlight, Distress Flag, Instant Tire Inflater, Fire Extinguisher LIST 16.95 **9.98**

SCRIPTO STOCKING STUFFER PEN & PENCIL SET LIST 3.25 **1.59**

NORELCO HAIR DRYER 1400 #HB1800 LIST 29.95 **16.98**

NORELCO MINI GOTCHA HAIR DRYER 1200 #HB 1787 LIST 19.95 **12.88**

DR. SCHOLL'S FOOT MASSAGER DOUBLE MASSAGER LIST 27.95 **17.77**

PARKER BROTHER GAMES

BONKERS LIST 9.95	5.39	NERF FOOTBALL LIST 4.50	2.77
SCRBY LIST 8.75	4.99	NERF SOCCER LIST 6.50	4.69
MONOPOLY LIST 10.50	4.99	MAD MAGAZINE LIST 9.95	5.59

JAYMAR PUZZLES

MINI MINI LIST 1.00	77¢
500 PIECE LIST 1.39	99¢
PRE SCHOOL INLAID LIST 1.75	1.27
WALT DISNEY CHARACTER LIST 1.30	99¢

VISA DID YOU KNOW THAT YOU CAN USE YOUR VISA OR MC ON ALL YOUR PURCHASES AT DRUG MART? master charge

MILLBROOK HOMETOWN BREAD 3 1 lb. loaves **89¢**

Coronet Toilet Paper 8 Rolls SALE $1.29

Jack Stands Packed 2 stands in a box Reg. $5.98 SALE $3.99

Recent Assortment **TIMEX WATCHES — 15% DISCOUNT**

ATTENTION SENIOR CITIZENS 60 YEARS AND OVER — WE GIVE AN ADDITIONAL 10% DISCOUNT ON YOUR PRESCRIPTION

VISA MONEY ORDERS

POSTAL SERVICE

EVERYDAY 9 A.M. TO 10 P.M.

Domestic Parcel Post ● Stamps

Trav. Express Money Orders

WE RESERVE THE RIGHT TO LIMIT QUANTITIES

VISIT OUR **COURTESY CENTER**

PAY YOUR UTILITY BILLS AND BLUE CROSS WITH **NO EXTRA SERVICE CHARGE**

REITER WHIPPING CREAM 1/2 pint **49¢** REG. 71¢

REITER EGG NOG **88¢** quart REG. 1.09

REITER SHERBET quart - all flavors **69¢** REG. 89¢

ICE CREAM SANDWICH 6 pack **79¢** REG. 99¢

DORITOS TORTILLA CHIPS Nacho Cheese or Sour Cream 9 oz. bag **1.09** REG. 1.39

ECKRICH POLSKA KIELBASA **1.79** lb.

ECKRICH FRANKS Regular or Jumbo 1 lb. package **1.37**

25 Bows List $1.25 SALE 49¢

CHARMIN TOILET PAPER 6 roll AT LOW DISCOUNT PRICE

STAY FREE MAXI PADS 30's Regular or Super **30¢** off WITH THIS COUPON

TV TUBE TESTERS - Genuine Sylvania Tubes at Low Discount Prices.

COPY MACHINE

SPECIAL FEATURE

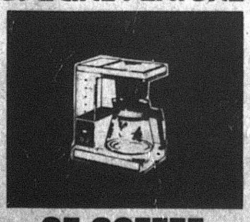

GE COFFEE MAKER DCM-10 **22.98** LIST 39.95

SPECIAL FEATURE

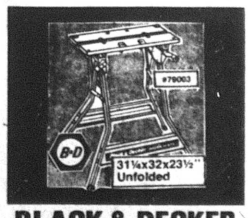

BLACK & DECKER WORKMATE Single Height **29.99**

Mince meat makes good holiday fare

By AUNT LIZ

Remember way back in high school when you had to read a bunch of poetry you though was for the birds?

Well, one Englishman, and I really think it was Lord Tennyson — if I am wrong which I can be after all these years, perhaps all the English teachers will let me know — said something which is so true.

If I can remember it correctly, it goes something like this, "In the spring, a young man's fancy lightly turns to thoughts of love".

Spring is the season for such things, but when the leaves start to fall, there is a good blast of cold wind, my thoughts go directly to mincemeat.

It is that time of the year.

You can do so much with one jar of the prepared stuff. If you are that ambitious, make your own, which I tried just once. It was a mess and never again. I trust our friendly grocer to stock a nice brand.

Another thing, as far as pies go, you can buy prepared crust, or make your own from your favorite lard recipe, and this I recommend, because if you are making something really good, then go all the way.

However you do the crust, it must be baked as a single crust first. Once that is done, spread a cup and a half of mincemeat over the bottom. Meanwhile have three eggs beaten with a half cup of sugar and a fourth of a teaspoon of salt. Carefully and slowly blend in one and three quarters cups of milk which has been scalded and one teaspoon of vanilla.

Pour this custard mixture over the mincemeat and sprinkle a little nutmeg on the top.

Bake at 350 degrees for about an hour until the custard is set.

Another version of a pie is to line a pan with the crust, fill it with two cups of mincemeat mixed with one and a half cups of unsweetened apple sauce and a half cup of drained crushed pie apple.

If you are capable of creating a nice lattice topping, do it, otherwise you can simply put a top crust on and poke a bunch of holes in it.

There is nothing like cookies made with mincemeat.

And they are so simple. Mix up a fourth of a cup of butter with half cup of brown sugar, cream well, throw in an egg and a cup of mincemeat. Then slowly stir in a cup and a fourth of flour mixed with two teaspoons of baking powder.

Drop from a spoon on a greased cookie sheet and bake at 400 for about 10 to 15 minutes.

They can be prettied up with a small slice of colored cherries on the top.

Mincemeat actually does not have to have a meat base.

This you can brew up easily and will make one pie.

Get out your food chopper the coarse blade-throw in a bowl a cup of seeded raisins, three tart apples that are cored and cut (leave the skins on, they do no hurt and save time), a half orange and a fourth of a lemon also with the skins, but do see that the seeds are removed.

Once this is all properly ground up, add a half cup of cider, heat it all to the boiling point and simmer for 10 minutes.

Then add a cup of brown sugar (use the dark), a half teaspoon of salt, cinnamon, nutmeg and powdered cloves.

Put it all together and simmer another 10 minutes. Then you are ready to put it all in a crust and bake it.

Holiday cooking this year is going to be a little on the skimpy side for most of us.

Have you looked at the price of raisins lately or spices?

All about Plymouth...

The George Pierfedeicis, Avon, Conn., will arive Saturday to pass the holidays with her parents, the Robert L. McIntires, 70 Plymouth street. The McIntires' elder daughter, Mrs. Janet Wisner, and her son, David M., Lexington, will dine with them on Christmas day.

The Miles Christians will be hosts to their children, Mrs. Penelope Knight and M. Fate Christian, and their families on Christmas eve.

The Robert N. MacMichaels will be with their daughter and son-in-law, the James Rameys, Shelby, for Christmas dinner.

Mrs. Maurice Bachrach returned Dec. 11 from Chicago, Ill., where she visited her sister and her nephew.



Janell, 15, and Pamela, 12, are the daughters of Mr. and Mrs. Larry Ickes, Plymouth route 1.

Mr. and Mrs. John Hedeen were among the guests at the 25th wedding anniversary open house for Mr. and Mrs. Sam Predieri, Delphi, Sunday afternoon.

James C. Miller arrived Thursday from Tulsa, Okla., where he is a student in Oral Roberts university, to spend the holidays with his parents, Mr. and Mrs. William R. Miller.

Here're menus at Shiloh

Here're menus in Shiloh cafeteria for the remainder of the year:

Today: Hamburg gravy with mashed potatoes, bread and butter, cole slaw, pineapple, milk;

Tomorrow: Turkey sandwich, potato chips, sunshine salad, cake, milk.

REJOICE

It is our sincere wish that the Glory and Divine Spirit of the Holy Birth enrich the many holiday joys and blessings you share with your loved ones.



Sohigro Service Co.

Plymouth



As Christmas approaches it is a pleasure for all of us to wish all of you a holiday abounding with Health, Happiness and Prosperity!

CONTINENTAL CABLEVISION OF OHIO

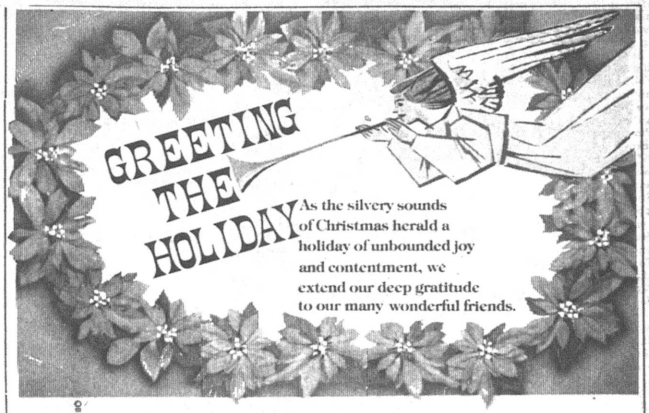

New Look Fabric Shoppe

Shelby

Our Best Wishes for A -



Merry Christmas

We Hope - that your Christmas Season is filled with Joy...

We Wish - that your Christmas Season would last all year...

SEASONS GREETINGS

MILLER'S

True Value HARDWARE STORE

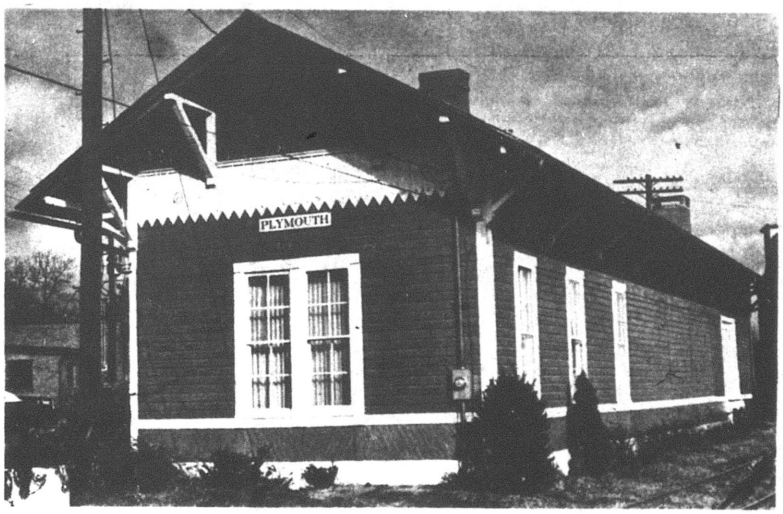

From the little red station and all it stands for — past, present and future — we extend to our employees, and their families, and on their behalf to our friends and neighbors here and our customers everywhere

hearty Christmas wishes to all

Plymouth Locomotive Works, Inc.

a division of Banner Industries, Inc.

How to make a holiday pillow

By AUNT LIZ

If you are all ready for the holidays, everything under control, bought and wrapped and you still feel a little frustrated and feel you should do a little more, this is a recipe which can really be given as a little extra on Christmas Eve for some little head to rest on.

Rush out and buy a half yard of what you like that looks like the holiday, but this really can work for other seasons.

You will need three yards of ribbon to match up in a quarter inch width and some polyester stuffing. If it is not to be used for an honest-to-goodness pillow, which it is meant to be, but a wall hanging which will look great, buy a smallish plastic ring.

Check your threads, you will need those too.

Follow the illustration and draw the pattern on a large piece of paper. Ex-grocery bags are great for this.

Pin the pattern to a double thickness of the material, inside out, and when you cut leave a nice quarter inch around it all for the seams.

Stitch it up, turn inside out, but please remember to leave an opening for the stuffing.

Stuff and slip-stitch that opening.

Take your ribbon and make about 15 bows; each will take about seven inches.

Sew them as artistically as you can on the tree, going through all the thicknesses of it.

If you want to hang it, sew the ring on the back of the top.

For a young wife who really wants to decorate her walls, this could be a real long-time project. Add to them each year as decorative hangings. They would be effective, but I like the idea of a small head dreaming away on Christmas Eve of what the morning will bring.

There cannot be one of us alive who can't remember what a joy Christmas mornings were when we saw what Santa Claus had brought during the night. Even though we really knew that Santa was having a little help from our families. For two years I faked up a real belief in it all just to keep my parents happy.

I am sure you all do it, too, but we always left a nice drink for Santa and a couple of cookies, so he could refresh himself.

Over the few years we did this, we made a great discovery. Santa really preferred Scotch and water to milk, but so help me, he did get milk some years.

And what he really relished was date pinwheels. Maybe not so much as Mrs. Claus did. I love them.

They do take time to make, but once you get them together and rolled up, they can be stashed in the refrigerator to chill for a day or two, then you can slice them off and bake away with no fuss.

This makes one recipe. I usually double it and it works like a dream.

Cut up eight ounces of dates, add a half cup of sugar and a half cup of water. Cook it all until fairly stiff, then cool.

If you are plain wealthy, you may add a half cup of chopped walnuts, but you can really live without them.

Then get going on mixing up two cups of flour, a half of a teaspoon each of baking powder and salt, a quarter of a teaspoon of cinnamon and cloves.

Cream this with a half cup of shortening which should be done with a firm cup of dark brown sugar (it adds a little more color than the light).

Beat an egg and add it, plus a teaspoon of vanilla (and if you know a kind friend who has brought real vanilla back from Mexico, you have it made). It is the real stuff, so use a little less.

Chill the dough, bring it out and roll into a rectangular shape on a floured board, natch.

Spread the top with the date goop, roll up the long way. Stash away so it really chills, then you can slice at your convenience.

They should bake at 375 degrees for less than 15 minutes, keep looking.

When you take them out of the pan with a spatula, they will seem very soft, but they sure as heck harden up.

The Santa who gets a couple of these to duck in really cold milk has it made. As a long-time Mrs. Claus, I can say this is about the tastiest way to much a few.

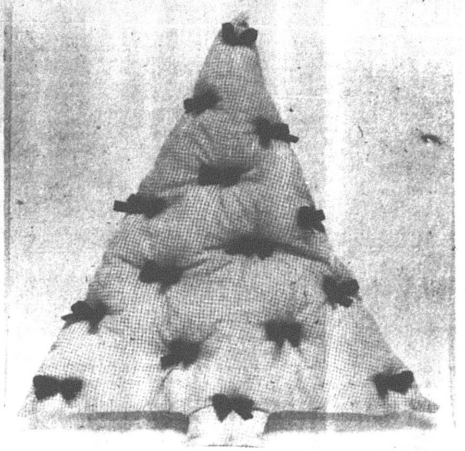

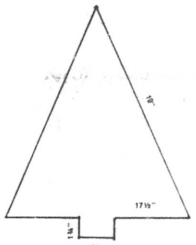

The illustration above shows the sewer what and how to cut to make this handy attractive Yuletide pillow. Directions as to procedure are set forth by Aunt Liz above.

Newsy notes...

Mr. and Mrs. Bernard A. Garrett will be hosts to his mother, Mrs. Thomas Garrett, for Christmas dinner. On Christmas eve they will be guests of her sister and brother-in-law, Mr. and Mrs. Elhamon Smith, Willard.

The James McClures, Mrs. Ross Van Buskirk, Mr. and Mrs. William McClure, Hayesville, and the Garry Coles, Tiro, will be holiday dinner guests of Mr. and Mrs. Verne Cole, Shelby.

Mr. and Mrs. Charles Woodmansee will be dinner guests on Christmas day of their son and daughter-in-law, Mr. and Mrs. Charles Woodmansee, Jr., Crestline.

OPEN SUNDAY
DEC. 23

From 12:30 to 5:30 p.m. for your shopping convenience

Merry Christmas

London Fog Van Heusen
Haggar Jantzen

Lesseuer's
21 E. Main St., Shelby, Tel. 342-6222

GREETINGS

As the harmony of beautiful Christmas music fills your heart and home we send resounding thanks to you all.

Cy Reed
Ford—Mercury Sales
Willard

Merry Christmas

May your Christmas be adorned with the special joys and holiday treasures this happy season brings. Sincere thanks to our many friends.

Morrison's Sohio Station
Plymouth

CHRISTMAS BLESSINGS

The message of the Birth of Our Saviour serves as an inspiration to all. We hope you enjoy every blessing at this time of peace...and loving...and giving. Sincere appreciation to our friends.

Utz Insurance Agency
Plymouth

A VERY MERRY CHRISTMAS
Each year it means still more,
And our gratitude behind it
Is warmer than before.

Hatch Dress Shop
Plymouth

Wishing you
HEALTH
FRIENDSHIP
PROSPERITY
and JOY
AT CHRISTMAS

McIntire's
PLYMOUTH DRY GOODS
PLYMOUTH, OHIO

WISE SHOPPERS LOOK HERE FIRST!

A BUSINESS DIRECTORY

Thomas Organs with "Color-Glo", Story & Clark, Kimball, and Kohler & Campbell Pianos. See them at TANNER'S PIANO & ORGAN SALES, 2 miles south of Attica. tfc

PLUMBING
Complete Plumbing & Heating Service. PLUMBING & HEATING, 259 Riggs St., Plymouth, O., Tel. Leonard Fenner 687-6935.
Backhoe Service

DR. P. E. HAVER, OPTOMETRIST, INC.
Glasses and Hard and Soft Contact Lenses
New Hours
Monday, Tuesday and Friday
8 a.m. to 5:30 p.m.
Wednesday 8 a.m. to 5:30 and 7 to 9 p.m.
Saturday 8 a.m. to 3 p.m.
Tel 687-6791
for an appointment.
15 W. Broadway, Plymouth tfc

GETTING MARRIED? See quality wedding invitations and announcements at The Advertiser. Ready service at prices you can afford. tfc

HOME INSULATION. For free estimates, Tel. Charles Harvey, 935-1087 or Steve Gullett, 935-0489 COLLECT. 19p-tfc

WATCH and jewelry repair overhauling regulating, ring sizing, ring prong rebuilding-all your service needs taken care of by a trained and skilled jeweler. All work done in the store. Farrell's Jewelry, 9 E. Maple St., Willard. Tel. 933-8421. tfc

TRENCHING and backhoe service. Tel. 687-7053, 935-3444 or 744-2207. Gregg Sherck, operator. tfc

INTERIOR AND EXTERIOR PAINTING: roofing, spouting and masonry work. Kilgore Bros. Tel. 752-8922. tfc

JACOBS TV, INC.
Reconditioned and Guaranteed
28 Color TVs from $90 up
5 B&W TVs from $50 up
2 Used Wringer Washers
8 Automatic Washers
Dryers
2 Refrigerators
1 30-in. Gas Range
Myrtle Ave., Willard, O.

FOR SALE: Two 12 acre parcels of vacant land. Plymouth area. Tel. 687-7932 after 6 p.m. tfc

FOR SALE: House in Plymouth. Four rooms and bath on first floor, two rooms on second floor, basement, gas furnace, garage, tool shed, on three lots. Low $20's. To settle estate. Tel. 687-2711 or 347-2739. 29,6,13,20p

LAST MONEY SAVING SALE OF THE DECADE... PIANOS. . . ORGANS . . . GRANDFATHER CLOCKS . . . We finance our own. No risk Piano & Organ lease with full purchase option. Open 9:30 to 8. Sunday 1 to 5 through 24th. 20c

SAVE Big! Clean rugs and upholstery with Blue Lustre. Rent electric shampooer $2. 20c

NEED temporary hospitalization? In between jobs? Call Buss Insurance for details. Across from Pepperidge Farms, Willard. Tel. 935-6055. tfc

LOST: Small redbone female coonhound, disappeared Dec. 6 near New Haven. Red, white spot on chest. Reward. Jim Fidler. Tel. 935-0392 13,20p

FOR SALE: 3 bedroom home, one story, new, in Willard. Investment triplex (live in and buy) in Plymouth. 3 bedroom home, two story, in Willard. C.A. Driver, Broker, Tel. 935-3175 or Norm Lindholm, salesman, Tel. 935-0992. 13,20c

$130 per lb. for sterling silver, trays, bowls, flatware, Franklin mint, etc. Paying $12 each for silver dollars 1935 or before. Tel. Wooster 216-264-7477 20,3,10c

FOR SALE: 14 acres in Rt. 103, south of Celeryville. Tel. 492-2897. 20,3,10,17c

FOR SALE: Electric motors, several sizes, used, all in working condition. See at 14 East Main street. tfc

FOR SALE: Seven acres land, approximately five acres wooded. Plymouth Local School district. A John Deere tractor. Tel. 347-1049. 13,20,3,10c

FOR RENT: Two bedroom house at 97 West Broadway. $175 a month plus utilities. References and $100 deposit required. Also an upstairs two bedroom apartment at 41 East Main. Reference and $100 deposit required. Both in Plymouth. Tel. 347-1032. 20p

I, Patricia Cowan, am not reeponsible for any bills incurred by Weber's Cafe after Dec. 10, 1979.
s/s Patricia Cowan 20p

FOR RENT: Furnished apartment, no children or pets. Deposit required. Tel. 687-2691. 20c

WANTED: Farms, 50-100 acres. Price range $800-$1,400 an acre. Zerkle Real Estate, Plymouth Branch, 41 Birchfield st., Tel. 687-7791. 20p

ORDINANCE 20-79
AN ORDINANCE OF THE COUNCIL OF THE VILLAGE OF PLYMOUTH, DECLARING ITS INTENTION TO VACATE THE ALLEY RUNNING IN A GENERAL NORTHERLY-SOUTHERLY DIRECTION BETWEEN INLOTS NUMBERS 220 AND 221 OF SAID VILLAGE AND DECLARING AN EMERGENCY.
WHEREAS: The Council of the Village of Plymouth having received a petition signed by the owners of all the properties abutting upon an alley extending in a general northerly-southerly direction between inlots numbers 220 and 221 from a point on Woodland Street to a point on the southern most boundary of said inlots numbers 220 and 221, affected by the proposed vacation of said alley herein described, waiving notice of the adoption of the resolution declaring the intention of Council to vacate said alley and the time and place at which objections can be heard before said Council and consenting to the vacation as prayed for in said petition and
WHEREAS: This Council is satisfied that said alley is unused by the general public and that it will not be detrimental to the interest of the general public and that there is good cause for vacating the same and
WHEREAS: This resolution constitutes an emergency in that the same provides for the immediate preservation of the public health and safety and for the usual daily operation of a municipal department.
NOW, THEREFORE, BE IT ORDAINED BY THE COUNCIL OF THE VILLAGE OF PLYMOUTH, OHIO, A MAJORITY OF ALL MEMBERS ELECTED THERETO CONCURRING:
Section 1: That it hereby declares its intention to vacate the alley extending in a northerly-southerly direction between inlots numbers 220 and 221 of said Village from a point where said alley intersects with Woodland Street on the north to a point where said alley intersects the southern most property line of inlots numbers 220 and 221.
Section 2: That this Resolution of intent is made and provided under authority of Ohio Revised Code Section 723.04.
Section 3: That the Village of Plymouth specifically reserves a permanent and perpetual easement over, upon and through said proposed vacated alley for the maintenance of any sewer lines, electrical lines, street lines, together with the reasonable ingress for the maintenance, construction and removal of said utility facilities, all in accordance with Ohio Revised Code Section 723.041.
Section 4: That this Ordinance is hereby declared to be an emergency measure necessary for the preservation of the public health and safety and for the usual daily operation of a municipal department.
Passed this 4th day of December, 1979.
Elizabeth G. Paddock, Mayor
Attest: Raymond L. Brooks, Clerk 13,20c

ORDINANCE NO. 18-79
ESTABLISHING TARIFFS, TERMS AND CONDITIONS OF ELECTRIC LIGHT AND POWER SERVICE FOR THE MUNICIPAL LIGHT PLANT OF THE VILLAGE OF PLYMOUTH, OHIO AND REPEALING ORDINANCE NO. 8-75 AND 7-78 IN THEIR ENTIRETY AND DECLARING AN EMERGENCY.
WHEREAS: It is the desire of this Council to keep the cost of electrical use for consumers of the Village of Plymouth to a minimum, and
WHEREAS: Keeping the aforesaid in mind, the economic situation and inflation rate has increased the cost of purchasing and distributing electric power to the point where this Council must increase the rates charged to consumers.
NOW, THEREFORE, BE IT ORDAINED BY THE COUNCIL OF THE VILLAGE OF PLYMOUTH, OHIO, A MAJORITY ELECTED THERETO CONCURRING:
Section 1: That Ordinance No. 8-75 and 7-78 shall be and are hereby repealed and the new electrical light and power Ordinance for the Village of Plymouth seting forth tariffs, terms and conditions shall be and is hereby adopted as follows:
Section 2: A written application will be required from each customer before connecting such customer or transferring an account to his name, which application, when duly accepted by the Clerk of Utilities Department, shall constitute the agreement between the Customer and the Village.
Section 3: Where the applicant is not the owner of the property on which the electric service is to be used, a deposit of One Hundred Dollars ($100.00) will be required of such applicant or said applicant shall be required to furnish good and sufficient freehold surety on said application which surety shall be required to sign applicant's said application for service. Suitable application forms shall be provided in accordance herewith by the Clerk of the Village Utilities.
Section 4: Electric bills shall be rendered monthly and shall be payable at the Municipal Utilities Office, as provided in the tariffs of the following sections. Bills become due and payable on the fifteenth day of the month of issue and must be paid on or before the twentieth day of the month of issue. Bills remaining unpaid after the fifteenth day of the month of issue and must be paid on or before the twentieth day of the month of issue. Bills remaining unpaid after the fifteenth day of the month following service may be shut off without further notice. When electricity is shut off for nonpayment or other violations, it shall not be turned on again until the amount of all charges, plus penalty, is paid in full, together with a charge of Twenty-Five Dollars ($25.00) to reimburse the Municipal Electric Department for the expense sustained in shutting off the electricity. Failure to receive notice by mail shall not excuse consumers from paying the electric bill including any late charges. No person having a delinquent account with the Municipal Electric Department shall be given electric service at any other service location until all delinquent accounts have been paid in full. When the final payment date as hereinbefore specified falls on a Saturday, Sunday or holiday, final payment date shall be extended to include the next regular working day.
Section 5: The wiring, apparatus and appliances on the premises of each customer shall be installed in accordance with the National Electric Code and conform to the rules and regulations that are in effect at the time of construction. The services rendered under the following tariffs include the delivery of energy and service to the customer's property. All service rendered to customer's equipment will be billed to the customer for labor and mateial required on the basis of cost plus ten percent at the time of service.
Section 6: The provisions of this Ordinance shall have retroactive application for the billing period commencing November 15, 1979.
Section 7: The Municipal Department reserves the right to remove a meter from any premises and substitute another meter in its place as a permanent replacement or for the purposes of tsting or repairing. The Municipal Electric Department will, on its initiative, undertake to test and correct any meter which, in its judgement, is registering incorrectly, without the consent of the consumer.
Section 8: Upon the request from an owner or consumer and agreement to pay the test charge, the Municipal Electric Department will remove any domestic meter to the meter shop for a test, upon payment of a five-dollar fee. If the meter is found to be inaccurate, the five-dollar fee shall be credited to the customer's account.
Section 9: A unified rate shall be charged as follows:
For the first 60 k.w. hrs. used in any month . . . minimum charge of $3.00
For the next 40 k.w. hrs. used in any month . . . $.05 per k.w. hr.
All over 100 k.w. hrs. used in any month . . . $.04 per k.w. hr.
Minimum Charge
This tariff is subject to a minimum monthly charge of Three Dollars ($3.00) for each meter installed, (for which the customer shall be entitled to use energy).
Delayed Payment Charge
This tariff is net if account is paid in full within five days of date of bill. On all accounts not so paid, an additional charge of ten percent of the amount of the bill, (but not less than Five Cents) will be made.
Section 10: That all meetings and hearings concerning the adoption of this Ordinance have been in compliance with Ohio Revised Code Section 121.22.
Section 11: That this Ordinance is hereby declared to be an emergency measure necessary for the preservation of the public peace, health, safety and welfare for the reason that the establishment of a uniform rate ordinance is necessary for the immediate preservation of the public health and safety.
David A. Howard, President Pro-tempore
Passed this 21st day of November, 1979.
David A. Howard, President Pro-tempore
Attest: Raymond L. Brook, Clerk 13,20c

FOR SALE: Firewood. $35 load, delivered. Tel. 896-3372. 20p

FOR RENT: Upstairs apartment, 3½ rooms and bath. Stove and refrigerator furnished. $105 per month. Days Tel. 935-0992, evenings 933-4154. 20c

FOR RENT: Two bedroom apartment, 191 Nichols St. Tel. 687-6041. 20c

WANT ADS SELL!



May Santa find your home bright with cheer at this magic time. Thanks for your good will.
CONDON REAL ESTATE
Pauline Condon, Broker
Lynn Cashman, Ruth Hawk, H. Lee Welker
Bill Wheeler, Virginia McKown
John Robinson, Norma Kosse

$50,000 or more Life Insurance Protection with a surprisingly low premium Call today

Willard, Ohio
TOM THOMPSON
Rt. 224 in New Haven
Tel. 935-5693
NATIONWIDE INSURANCE
Nationwide Mutual Insurance Company
Nationwide Mutual Fire Insurance Company
Nationwide Life Insurance Company
Home office: Columbus, Ohio
Nationwide is on your side

OPEN HOUSE
Sunday, December 16
2-5 p.m.
EXCELLENT FAMILY HOME
S-3 The whole family will enjoy Christmas in this lovely brick/aluminum sided ranch. Offering living room, kitchen, 3 bedrooms, bath. Basement, rec room with woodburning stove, laundry area, workshop. Gas heat, low budget. 2 car garage with opener. Red barn 8 x 12. Plymouth schools. $45,000. Joyce Barnes, 347-6404. 1 mile on W. Broadway left to Brooks Ct. 3rd house on left.
SLUSS REALTY CO.
1641 Park Ave. West, Mansfield, O. 522-3047
SHELBY 347-1344 GALION 468-1947 BUCYRUS 562-6262

New Haven Fireplace and Home Improvement FOR ALL YOUR NEEDS
in general building and home improvements
CALL US
additions, garages
concrete work
kitchens, roofing
siding
patios
wood and gas furnaces
wood and coal burning stoves
Tel. 935-5711 or 935-0684

All Types Of PRINTING
Tickets - Programs
STATIONERY
BUSINESS FORMS
COMPLETE LINE OF
Wedding Stationery
Shelby Printing
17 Washington St., Shelby, Ohio
PHONE: 342-3171

Carpets Vinyls
(Domco, Armstrong & Congoleum Vinyls)
Paints (Custom Colors)
Varnish & Stains
Dry Wall Products
Contractors' Prices
ROW'S CARPET
Rt. 224, Willard
Tel. 935-8233



Serving the Plymouth-Shelby Area with Loving Care since 1931
168 West Main Street, Shelby, Tel. 342-2551

Converse All-Star and Adida Basketball and Training SHOES
PLYMOUTH BIG RED JACKETS
all sizes in stock for boys and girls
JUMP'S MEN'S STORE
118 Myrtle Ave., Willard

SANTA'S BAGFUL OF GIFT BARGAINS
Last Toy and Gift AUCTION
before Christmas
Semi-tractor load
Thursday, Dec. 20, 6:30 p.m.
VILLAGE AUCTION
1 W. Main St. North Fairfield
DON'T MISS THIS SALE!

ALWAYS SHOP AT HOME FIRST

HO! HO! HO!
EARN 5¼% INTEREST
(Per Annum Compounded Monthly)
JOIN OUR 1980 CHRISTMAS CLUB


Today's Money Market Rate
11.99% Per Annum
26 Week Term $10,000 Min. Dep.
This certificate is not redeemable prior to maturity.
Federal regulations prohibit compounding of interest during the term of this time deposit.
FIRST NATIONAL BANK
OF MANSFIELD-PLYMOUTH, OHIO
Member FDIC

Matmen whip Buckeye Central with four pins

Big Red wrestlers won their second dual meet of the season by trouncing Buckeye Central here Saturday.

The score was 51 to 21.

Plymouth won four matches by pins and four by forfeit.

Summary:

98-lb.: Obringer (B) pinned C. Moorman (P), 4:27;

105-lb.: Tucker (P), won by forfeit;

112-lb.: Stima (P), won by forfeit;

119-lb.: D. Moorman (P), won by forfeit;

126-lb.: D. Miller (P) pinned Siesel (B), 4:40;

132-lb.: Hudson (P) 11, Obringer (B) 5;

138-lb.: Messer (P) pinned Studer (B), 1:35;

145-lb.: Johnson (B) 6, Blankenship (P), 4;

155-lb.: J. Miller (P), won by forfeit;

167-lb.: Heydinger (B) pinned Allenaugh (P), 3:32;

175-lb.: Burrer (P) pinned Von Stein (B), 1:05;

185-lb.: Lucious (B) pinned Jamerson (P), 1:19;

Hwt.: Renz (P) pinned Blackford (B), 3:57.

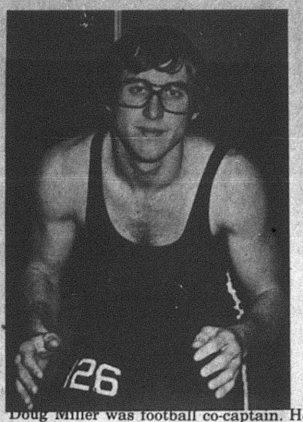

Doug Miller was football co-captain. He pitches on baseball team. And he's 126-lb. class wrestler who on Saturday scored a pin over Doug Siesel, Buckeye Central, in 51 to 21 rout.

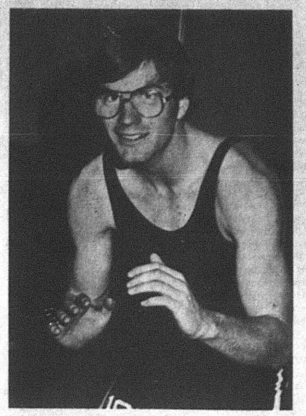

Stardom on gridiron is ready transfer to wrestling mat. Jeff Burrer pinned his opponent, Eric Von Stein, Buckeye Central, in 175-lb. class match here Saturday night as Big Red won second dual meet in a row. Plymouth is entered in Hillsdale Invitational tomorrow and Saturday.



Joe Messer is second in line of Messers who wrestle for Big Red. Brother Mike, who advanced to state finals, leaves next week for Navy duty in Florida. Joe's in 138-lb. class and registered a pin over Studer of Buckeye Central here Saturday.

Pupils say Christmas 'special time'

Christmas is a very special day, because it's Christ's day of birth.

Christmas is special also because people are together for Christmas.

I've always been looking forward to Christmas day.

I like to be with my family for Christmas.

But most of all I like to wrap, and look at the presents under the tree.

A lot of people make Christmas cookies. My mother said we'll make them this Christmas.

This year I want to make a manger and make a small model of Christ, and lay him in the tiny manger.

This year my family and I are planning to have a nice quiet Christmas at home.

Lavonne Branham

Dear Santa Claus,

I want a real horse, a doll, a teddy bear, a tape rcorder and a ring for Christmas.

Your friend,

Rhonda McDougal

Dear Santa,

I want lot of toys for Christmas and the one I want the most is a Suzuki dirt bike but now I have to leave.

Brian Beebe

Dear Santa Claus,

I want a doll for Christmas, a horse and tape recorder for Christmas.

Your friend,

Wendy Baker

Dear Santa Claus,

I want a record player, a movie projector, records and a Baby Alive, and cake mixes.

Chris Snyder

Dear Santa Claus,

I want a guitar, a Super Star 3000, a record player, records, and Barbie doll, Baby Alive, a Teddy Bear and a tape player.

Samantha Sexton

Dear Santa Claus,

I want a trampoline, a baby doll, a tape recorder, a radio, and I want an electronic game, and a record case.

That is all for right now.

Amy Laser

Dear Santa Claus,

I would want a Big Track, Dig Detour, radio controlled airplane, 16 Hot Wheels, and a Hot Wheel Mach 31, and Doozie Tonka strong arm loader.

Brad Seel

Dear Santa,

I would like to get a Darcy doll and a Creepy Crawlers.

And a baton and a Barbie doll.

Your friend,

Jamey Branham

Dear Santa,

How are you doing? We hope you have a good time. I would like a 10-race track and a bike for Christmas

Love,

Stacey Hall

Dear Santa,

How are your elves doing, Santa?

I want a toy truck and a bike. And a football suit.

Love,

Jeff Barnett

Dear Santa,

How are you doing? I hope you will bring me a Darcy doll, a doll house and some clothes for my dolls. I ope you come on your sleigh with your reindeers pulling you.

Stephanie Truman

Dear Santa Claus,

I would like o B-B gun and roller skates for Christmas.

Adam Keene

Vikes win two games for 6th, 7th

Sixth grade Vikings won their sixth and seventh consecutive games last week.

On Saturday they defeated Bailey Distributors in a tough league game at Mansfield. Ahead by only two at the half, the Vikes switched to a man-for-man defense in the third period to pull it out. Tim Amstutz scored 16, Terry Baldridge 10.

On Thursday night the Vikings trounced Mansfield St. Mary's 67 to 10, Nolen Robinson garnering 20, Baldridge 16, Robbie Sline 11.

The Vikes open Christmas tourney play at Friendly House today at 6 p.m.

The Kenneth Kelleys will be hosts to a Christmas party tomorrow.

Fifth grade Vikings raised their record to 5-and-0 with a 32 to 7 defeat of Mansfield St. Mary's on Saturday.

Champions of the Yuletide tourney last year, the Vikes opened this year's play last night.

Here're menus

Here're menus for the next two weeks for senior citizens' luncheons in St. Joseph's Roman Catholic church:

Today: Pork tenderloin, baked potato, vegetable, bread with margarine, gelatin, milk;

Tomorrow: Liver and onions, vegetable, potato, bread with margarine, fruit, milk;

Thursday: Creamed beef, potato, tossed salad, biscuit with margarine, fruit, milk;

Dec. 28: Sausage, potato, vegetable, fruit, milk;

Girls win handily

Big Red girls walloped Bettsville there Saturday. The score was 57 to 15.

Anna Noble and Pamela Garrett had 16 apiece for the winners, who led at halftime, 32 to 10.

Reserve team was also victorious, 22 to 16.

Lineups:

Plymouth	fg	ft	tp
Briner	1	0	2
Garrett	7	2	16
Howard	1	0	2
Kernell	2	1	5
Noble	8	0	16
Taylor	5	2	12
Thornsberry	1	1	3
Totals	25	7	57
Bettsville	fg	ft	tp
Babione	2	2	6
Miller	1	0	2
A. Murphy	1	1	3
C. Murphy	1	0	2
Posas	0	1	1
Stover	0	1	1
Totals	5	5	15



Farrell Jewelry
9 E. Maple Willard

DUFF'S SHOES
Shelby, Ohio
"Your Xmas Gift Headquarters"

GIFT IDEAS for the Entire family!

Priced to make Christmas giving easy

OPEN 9 A.M. TO 8 P.M.

BOOTS
- Snow Boots!
- Waterproof Boots!
- Fashion Boots!
- Dingo Boots!
- Styles for: Ladies Men Children

$12.99 to $62.99

COZY SLIPPERS

Select from Our Large Display! — Styles for Everyone —

$3.99 to $15.99

Gift Handbags
A handsome collection of newest styles and colors!
$6.99 to $13.99

RED CROSS SHOES FOR HER!

LADIES' BILLFOLDS
Terrific Selection Styles and Colors!
$2.99 to $7.99

JARMAN SHOES FOR HIM!

GOLD or SILVER PARTY SHOES
for festive occasions
Also Satin or Peau de Sole pumps — dyed free any color!
$9.99 to $14.99

DUFF'S
50 W. Main St. Shelby, Ohio

• GIFT CERTIFICATES In Any Amount!

HAPPY CHRISTMAS



Happiness is...
remembering old times, dear friends and wishing one and all the very special joys that are Christmas!
We think of you with warm appreciation and hope all the beauties of the season will be yours.



THE PLYMOUTH Advertiser

Oldest continuing business in Plymouth, founded in 1853.

Editorial and business offices closed between Dec. 20 through Dec. 27. Offices will open Dec. 28 at a.m. and close Dec. 31 at 4:30 p.m. to reopen Jan. 2 at 8 a.m.

'What Christmas means to me'

Christmas means to have fun. And to love others. To give to others. And to give thanks for God.

Christian R. Shepherd

It means to be thankful for the food we have. And to think of others. To think of God. And to be glad you got presents.

Mike Bailey

To think about others and to give others presents, you have a Christmas tree too, it's when it snows with beautiful white snow. I like snow. You go to church on Christmas eve too. God was born on Christmas eve.

William Linville

It means to be thankful for lots of food. Be thankful for the gifts you get. Be thankful for your mom and dad.

Mark Hunphrey

To me Christmas is fun and games, gifts and toys.

Charles Pennell

Christmas is the time to celebrate Jesus's birthday and to be together with my family and to love other people.

Jenny Lynn Adkins

Jesus was born on Christmas eve. I like Christmas

Sharon Kay Clagg

When Christmas comes it means to be thankful for others. And to celebrate when Jesus was born.

Elizabeth Stumbo

Dear Santa,

For Christmas I want a calculator a Perfection game, a pair of roller skates, Darcy, Connect Four game and a new bike. That's all.

Love,

Lori Caudill

Christmas means to get presents from Santa Claus and to give my relations presents. It's also a Christmas party with my family. I like putting the icicles on our tree and decorating the house with colored bulbs.

Christmas is special to me because we sing carols. We decorate the tree together and make Christmas cookies with mom.

We have a Christmas play at school and talk about vacation. At home we watch special TV programs.

The important thing to me is knowing that Jesus was born on Christmas and he protects me in every way. protects me in every way. I am thankful for peace on earth.

Melissa Horne

Christmas is very important, not because you get presents but it is important because Christ was born on Christmas day. That's why we celebrate Christmas we celebrate Christmas. When you celebrate Christmas you are thinking of others. And when someone buys you a present they don't just give you a present just to spend a little money, they get you a present because they are thinking of you. On Christmas eve you might invite your family down to sit around and you might talk about other Christmas times. When Christmas comes my family decides on a tall or short tree and wide or thin. And when we get our tree we decorate the tree for pretty decorations. That's what Christmas is about.

Jennifer Cole

Christmas to me means having a party at our house and having our relatives over. My grandma and my mother make the Christmas dinner.

Christmas is a time to think of others and not think of yourself all the time. Christmas is a time to be happy.

I like to go Christmas shopping for people in my family. At Christmas we have an unwrapping contest at our house.

On Christma eve we all sit around our fireplace and tell Christmas stories.

A day or two before Christmas we go into our grandma dn grandpa's woods behind their house and cut down our tree. When we get our tree home we put it in its stand, then we put water in the tree's stand.

I think it is fun to decorate our tree. We put bulbs, tinsel, lights, and other decorations and at the top of the tree we put the star the star is the most important thing on he tree. The star is the prettiest thing on the tree.

I like going outside and decorating our trees and bushes. Before everyone leaves we have a drawing. In the drawing you draw a number and we have a box and there are presents in it with a number on it. The number on your paper if it matches a prsent you get it.

But above all the most important thing about Christmas is it is Christ's Birthday and this means peace and good will to all.

Jodi Putnam

Christmas means that Christ was born. Christmas comes from Christ.

On Christmas eve my mother will put the presents by the fire place will Christmas morning.

I like to make stockings for presents for cousins. Sometimes I put balloons in their stockings.

Our family goes caroling or someone comes to carol at our house. We sing songs about Christmas.

Mom, my sister, and I make Christmas cookies. I like to decorate the cookies with sugar or icing.

Linda M. Brubaker

Christmas is a happy time to me. I think the best time of all is the Christmas tree. Last year my family got our tree from our farm. Everyyear on Christmas eve when I go to bed I cannot sleep but I try. Then the next day I open my gifts. Then I give my gifts to my family. After that we go to Grandma Chase's house for a little bit then we have to leave. Then we go home and have a little rest. (At least mom and dad do) My sister and I play with our gifts. Well, I must go, Good-bye.

Merry Christmas

Kathy Chase

Christmas means giving presents and getting presents. Making presents for others. Buying presents for others too.

Christmas means decorating the tree and putting up stocking and puting up rnamenta.

Christmas means going to town and singing carols and watching the men put up the decorations.

Christmas means celebrating Jesus's birthday and being happy the rst of the year.

Christmas vacation means making snowmen and snowballs and sled riding.

Kathy Welker

Christmas means going to our grandma's house and putting up all of our decorations. And whn we go get our tree, and before we get to our grandmas. But they have one too.

On Christmas eve I go down stairs and get a little prsent and come upstairs and unwrap it.

And one time I got a big box and filled it up with newspaper and when he went downstairs he thought it was a bike but it was only a little match box car.

When we all come down the presents filled the room and on New Years we all have a real big party with about 20 people.

Greg Burks

We love Christmas because Jesus was born on this Christmas day. Jesus was born in a stable in a cradle long ago. There were donkeys braying, cows mooing and horses kicking.

We like to exchange gifts because you get lots of presents. Christmas is caring for others. You get love and attention.

David Powers

Chriatmas means very much to me, why? This is why!

Because I get to pass the presents and get to hit the cart firs and get to take the pictures with the camera.

Christmas is the Lord Jesus Christ's birthday and is a day we all should go to church on, in the evening, that is, and tell him happy birthday.

Christmas has decorations and Christmas trees and gifts and Christmas has love.

Christmas makes my brother very happy and makes me and my entire family happy too, and my grandparents come to my Christmas party and my grandparents like hitting the shoe. The shoe is a bag game with shoes.

Angela Sexton

To me Christmas is one of most important hoiday out of the year. It is when you get to exchange presents with the people you love most. It doesn't matter what or how much you get them, its the thought that counts. It symbolizes the birht date of Christ.

Libby Martin

JOY, SHARING AND CARING

That's what Christmas is all about!
May every happiness be yours
at this loveliest of seasons!
Our gratitude for your patronage.

HOFFMAN'S
34 W. Main Shelby

SPLIT-CO

THE ECONOMICAL LOG SPLITTER

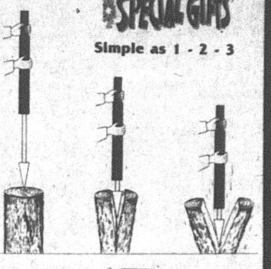

SPECIAL GIFTS
Simple as 1 - 2 - 3

Safe Simple Practical

For Those Special Someones

$69.88

★ Safe- Can be used by almost anyone. Unique design allows the wedge to be driven through the log. Light weight, easy to use operation.

★ Simple- No hazardous parts. No sharp axes, spinning wheels, power saws, sledge hammers.

★ Practical- Portable, easy to store. No maintenance. Splits logs quickly with maximum control and minimum effort. Quickly pays for itself.

SPLIT-CO INDUSTRIES
604 Birchwood
Bismarck, ND 58501
Phone: 701-222-2734

Miller's True Value Hardware
7 E. Main St., Plymouth

season's greetings

from

Plymouth Area Chamber of Commerce

Plymouth Lions Club
McQuate-Secor Funeral Home
Willard United Bank
Hatch's Dress Shop
Utz Insurance Agency
Walters' Flower Shop
Plymouth Foodland Inc.
Strine's Advertising
Marathon Carry-Out
James Holloway, D. D. S.



McIntire's Plymouth Dry Goods
Plymouth Schwinn Cyclery
Ross's Trailer Court
Hill's Jewelry
Plymouth Electric, Inc.
Plymouth Pharmacy
Pierre E. Haver, Optometrist
Plymouth Elementary Parent-Teacher Organization
Auxiliary, Ehret-Parsel Post 447, American Legion
Miller's Hardware



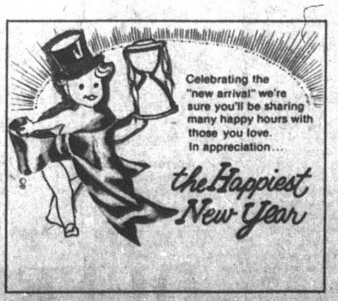

SUPPLEMENT TO:
DAILY GLOBE
THE KEY
PLYMOUTH ADVERTISER
NORROW COUNTY
SHOPPERS GUIDE

FOODLAND

Christmas Specials for the Holidays



Sugardale

BONELESS HAM

WHOLE OR PORTION

LB. $1.59



ADD LIFE TO ANY PARTY WITH

COCA-COLA

8 16 OZ. OR ½ LITER BTLS. 49¢ PLUS DEP.

WITH TWO FILLED INSTANT BONUS CERTIFICATES

A Christmas Wish

We sincerely wish all our generous patrons a wonderful Christmas! May it be filled with friends, family, love and joy. Thanks for always being there.

GREAT Christmas GIFT IDEA

BY POPULAR DEMAND BLANKET PROMOTION WILL BE EXTENDED UNTIL DECEMBER 31

CANNON

"DREAM PUFF" BLANKETS

Only $1.59 WITH 5 FILLED INSTANT BONUS CERTIFICATES

$2.39 WITH 4 FILLED INSTANT BONUS CERTIFICATES $3.19 WITH 3 FILLED INSTANT BONUS CERTIFICATES

$3.99 WITH 2 FILLED INSTANT BONUS CERTIFICATES $4.79 WITH 1 FILLED INSTANT BONUS CERTIFICATES

$5.99 OUTRIGHT SALE



SAVE UP TO 17¢

DOLE-SYRUP PACK

SLICED - CHUNK - CRUSHED

PINEAPPLE

20 OZ. CAN 59¢

INSTANT BONUS EXTRA

SWEET EASY TO PEEL

NAVEL ORANGES

138 SIZE DOZ. 49¢

WITH ONE FILLED INSTANT BONUS CERTIFICATE



SAVE UP TO 28¢

MAKES 2 PIES

LIBBY

PUMPKIN

2 29 OZ. CANS $1



SAVE UP TO 22¢

TAYLOR'S

VAC PACK OR SYRUP

SWEET POTATOES

23 OZ. CAN 59¢

COUPONS AND PRICES GOOD THRU MONDAY, DECEMBER 24, 1979

AREA FOODLAND MARKETS

*INDICATES STORES WHICH ARE OPEN SUNDAY

THIS YEAR GIVE FOOD

WITH GIFT CERTIFICATES FROM FOODLAND

LOOK INSIDE FOR MORE HOLIDAY SPECIALS

FOODLAND

WE KNOW WHAT IT IS TO FEED A FAMILY

WE'RE



TENDER BEST
BONELESS SIRLOIN TIP ROAST
$2.19 LB.

ARMOUR GOLD BAND **TOM TURKEYS**
22-24 LB. SIZE
LB. 69¢

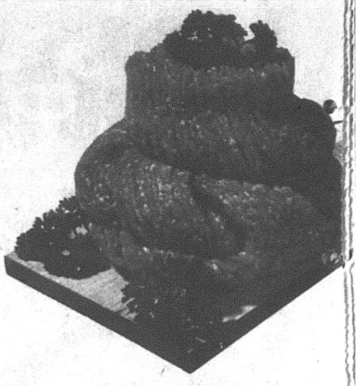

ALSO AVAILABLE ROASTING HENS, DUCKS, CAPONS, GEESE, FRESH OYSTERS

SWIFT TURKEY ROASTS DR., MK., WH. 1½-3-8 lb. CANNED HAM

STOREMADE PORK SAUSAGE $1.09 LB.

20 OZ. AVG. ROCK CORNISH HENS $1.69 EACH

CHICKEN LIVER OR GIZZARDS 79¢ LB.

WITH POP-UP TIMER NORBEST **TOM TURKEYS**
20-22 LB. SIZE
LB. 79¢

KRAFT **PHILADELPHIA CREAM CHEESE**
8 OZ. PKG. 9¢
1B-1
WITH ONE FILLED INSTANT BONUS CERTIFICATE

SAVE UP TO 31¢ OCEAN SPRAY **CRANBERRY SAUCE**
WHOLE OR JELLIED
2 16 OZ. CANS 79¢

SAVE UP TO 22¢ TAYLOR'S **SWEET POTATOES**
SYRUP OR VAC. PAC.
23 OZ. CAN 59¢

SAVE UP TO 17¢ DOLE SYRUP PACK **PINEAPPLE**
SLICED CRUSHED CHUNK
20 OZ. CAN 59¢

SAVE UP TO 10¢ KIDD'S-MINI **MARSH-MALLOWS**
10½ OZ. BAG
39¢

SAVE UP TO 10¢ KEEBLER **VANILLA WAFERS**
12 OZ. BOX
79¢

SAVE UP TO 10¢ **PITTED RIPE OLIVES**
79¢

SAVE UP TO 55¢ AUNT JANE'S **CANDIED DILL STRIPS**
16 OZ. JAR 99¢

SAVE UP TO 26¢ AUNT JANE'S **CANDIED SWEET SLICES**
16 OZ. JAR 89¢

SAVE UP TO 30¢ MARIO **STUFFED OLIVES**
7 OZ. JAR 99¢

ALL PURPOSE **GOLD MEDAL** ENRICHED FLOUR
5 LB. BAG 48¢
1B-3
WITH ONE FILLED INSTANT BONUS CERTIFICATE

FOODLAND **BROWN & SERVE ROLLS**
2 12 PACKS 99¢

SAVE UP TO 28¢ CONCENTRATED **DOWNY** FABRIC SOFTENER
33 OZ. BTL. 89¢

SAVE UP TO 12¢ DIAMOND ALUMINUM **FOIL**
25' ROLL
39¢

SAVE UP TO 50¢ HEAVY DUTY LAUNDRY DETERGENT **WISK**
64 OZ. SIZE $2.69

SAVE UP TO 10¢ NICKLE'S FAMILY STYLE **BUNS**
12 PACK
69¢

SAVE UP TO 20¢ KEEBLER **CLUB CRACKERS**
16 OZ. BOX 89¢
LIMIT 1 WITH COUPON AT RIGHT

WE GLADLY ACCEPT USDA FOOD STAMPS

HOLIDAY COUPON
SAVE UP TO 20¢ KEEBLER CLUB CRACKERS 16 OZ. BOX 89¢

COKE ADDS LIFE TO ANY PARTY! **COCA-COLA**
8 16 OZ. OR ½ LITER BTLS. 49¢
PLUS DEPOSIT
1B-5
WITH TWO FILLED INSTANT BONUS CERTIFICATES

TRIMMING PRICES

THESE HOLIDAY TREATS

ALL FOODLAND MARKETS WILL BE CLOSED Christmas Day

THE VERSATILE MEAT-
FRESH LEAN
GROUND CHUCK
LB. $1.59

ASSORTED BRANDS
HEN TURKEYS
10-14 LB. AVG. LB. 89¢

Sugardale
BONELESS HAM
WHOLE OR PORTION
LB. $1.59

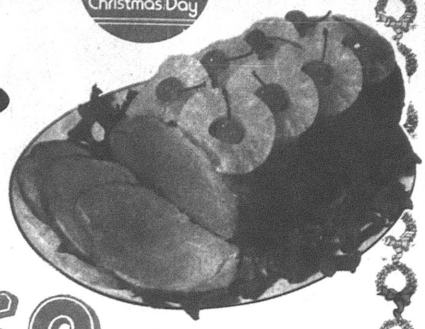

DINNER BELL
BONELESS HAM
WHOLE OR PORTION
LB. $1.75

DINNER BELL DELUXE-FLAT HALF BONELESS HAM
$2.69 LB.

DINNER BELL REG. OR THICK SL. BACON
$1.39 LB. PKG.

HORMEL CANNED HAM
$12.98 5 LB. CAN

HORMEL CHIPPED HAM
$1.69 LB.

DINNER BELL SMOKED SAUSAGE
BEEF OR LINK LB. $1.59



SAVE UP TO 40¢
GOOD TO THE LAST DROP
MAXWELL HOUSE COFFEE
LB. CAN $2.99
LIMIT 1 WITH COUPON BELOW

SAVE UP TO 28¢
MAKES 2 PIES!
LIBBY PUMPKIN
2 29 OZ. CANS $1

SAVE UP TO 47¢
FRESHLIKE
SLI. BEETS-SLI. CARROTS
VEG-ALL-SPINACH-CUT, OR FR. GREEN BEANS
PEAS & CARROTS
SWEET PEAS OR CORN
PEAS OR CORN
3 13 OZ. CANS $1

SAVE UP TO 10¢
KELLOGG'S CROUTETTES
7 OZ. BOX
59¢

SAVE UP TO 15¢
MINCE MEAT
28 OZ. JAR
$2.09

SAVE UP TO 20¢
PLANTER'S MIXED NUTS
NO PEANUTS
12 OZ. CAN
$2.79



SAVE UP TO 15¢
FRANCO-AMERICAN CHICKEN GIBLET GRAVY
2 10½ OZ. CANS 39¢

SAVE UP TO 30¢
NO MESS WITH
PLAIN OR PEANUT M & M's
15 OZ. PKG. $1.69

SAVE UP TO 41¢
PLANTER'S DRY ROASTED OR COCKTAIL PEANUTS
16 OZ. SIZE $1.39

SAVE UP TO 10¢
KLEENEX DINNER NAPKINS
60 COUNT
59¢

SAVE UP TO 30¢
HEFTY TALL KITCHEN GARBAGE BAGS
15 COUNT 99¢

NON FOOD

SAVE UP TO 61¢
CAPTURE THOSE CHRISTMAS MEMORIES ON
KODAK
KODACOLOR II FILM
20 EXPOSURE ROLL $1.39

$1.00 Cash Refund Offer
GET DETAILS AT FOODLAND
EVEREADY ALKALINE BATTERIES
2 PACK C OR D CELL 1.5 VOLT $1.00 SAVE UP TO 65¢
4 PACK AA CELL $1.79 SAVE UP TO 87¢

SAVE UP TO 27¢
ULTRA BRIGHT TOOTHPASTE
99¢ 6 OZ. TUBE

NEW-SUAVE
GOLDEN WHEAT & HONEY
SHAMPOO OR CONDITIONER
BIG 28 OZ. BTL. $1.29



IN FAIRNESS TO ALL OUR CUSTOMERS-QUANTITY RIGHTS RESERVED

HOLIDAY COUPON
GOOD ONLY AT FOODLAND STORES NOW, DEC. 20, 1978
SAVE UP TO 40¢
MAXWELL HOUSE COFFEE
OUNCES OF BEANS
LB. CAN $2.99
LIMIT 1

FOODLAND HOLIDAY PRODUCE

Freshbest

GET YOUR CHRISTMAS POINSETTIA AT FOODLAND



SERVE THE BEST
IDAHO
POTATOES
10 LB. BAG
$1.49

SWEET
ZIPPER SKINNED
TANGERINES
DOZEN
89¢



GREAT STOCKING STUFFERS!

CRISP
PASCAL
CELERY
STALK
49¢

DELICIOUS CANDIED
FRESH
YAMS
3 LBS.
89¢

WASH. STATE
EXTRA FANCY
GOLDEN DELICIOUS
APPLES
113 SIZE
6 FOR
89¢

WASH. STATE
EXTRA FANCY
RED DELICIOUS
APPLES
113 SIZE
6 FOR
99¢

SWEET JONATHAN APPLES 3 LB. BAG 89¢

RED DELICIOUS APPLES 3 LB. BAG 99¢

WE HAVE FRUIT BASKETS IN ASST. SIZES

FROZENFOOD

SAVE 30¢
A POUND
COUNTY LINE
HALF MOON LONGHORN
CHEESE
LB.
$2.59

SAVE UP TO 31¢
DELICIOUS TOPPING
BIRDS-EYE
COOL WHIP
BIG 12 OZ. CONT.
79¢

SAVE UP TO 21¢
MINUTE MAID
100% PURE
ORANGE JUICE
12 OZ. CAN
89¢

FOODLAND
VANILLA AND FLAVORS
ICE CREAM
½ GAL. CTN.
$1.09

EVERY PARTY NEEDS A BOWL OF FRESH
EGG NOG
QT. CTN.
79¢

SAVE UP TO 15¢
PET RITZ
PIE CRUST SHELLS
2 PACK
59¢

LADY BOWLING ICE CREAM QT. CTN. $1.09

KRAFT
PHILADELPHIA CREAM CHEESE
8 OZ. PKG.
9¢
WITH ONE FILLED INSTANT BONUS CERTIFICATE